

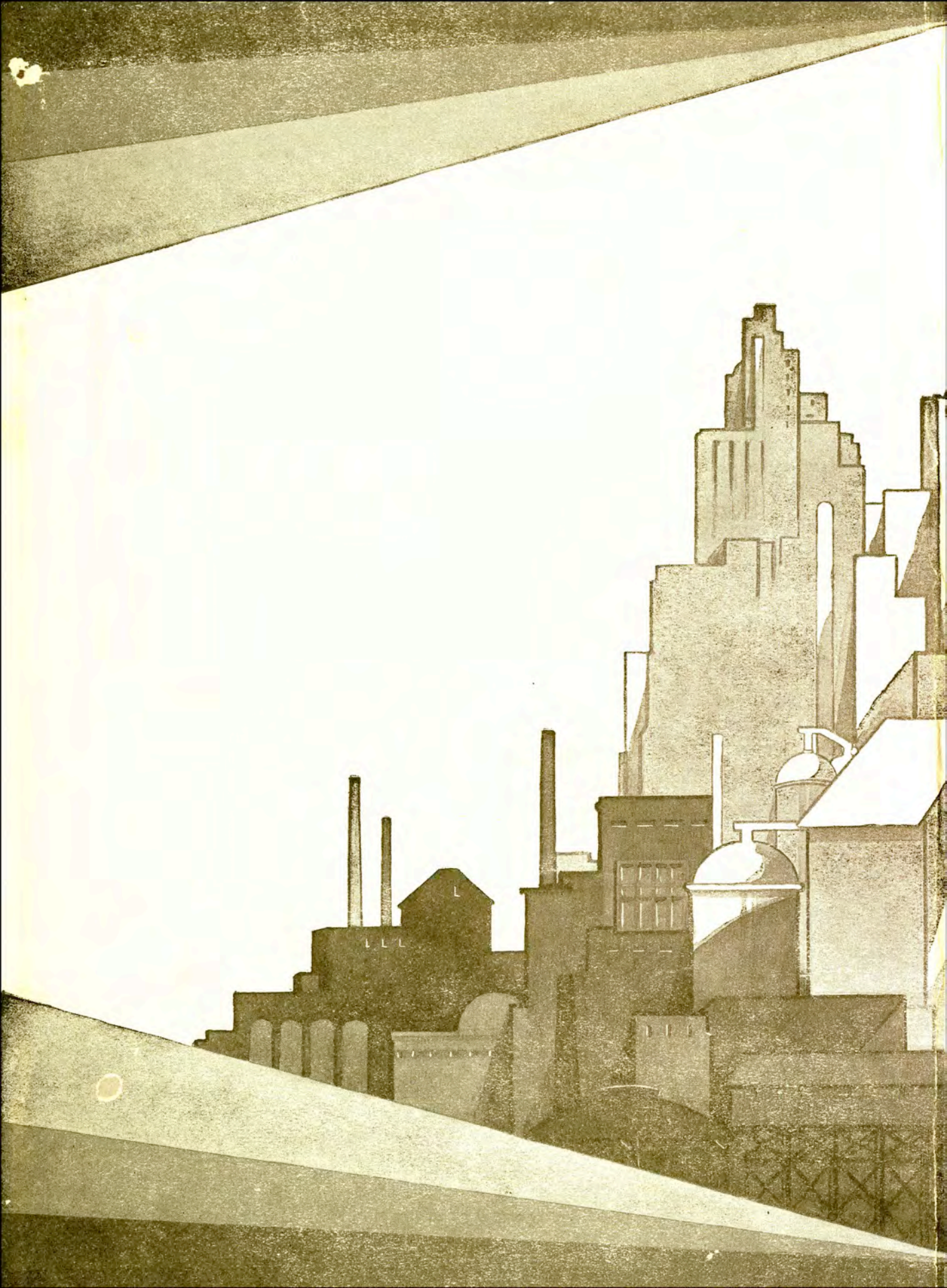

EL  
RANCHO

1930







EX LIBRIS

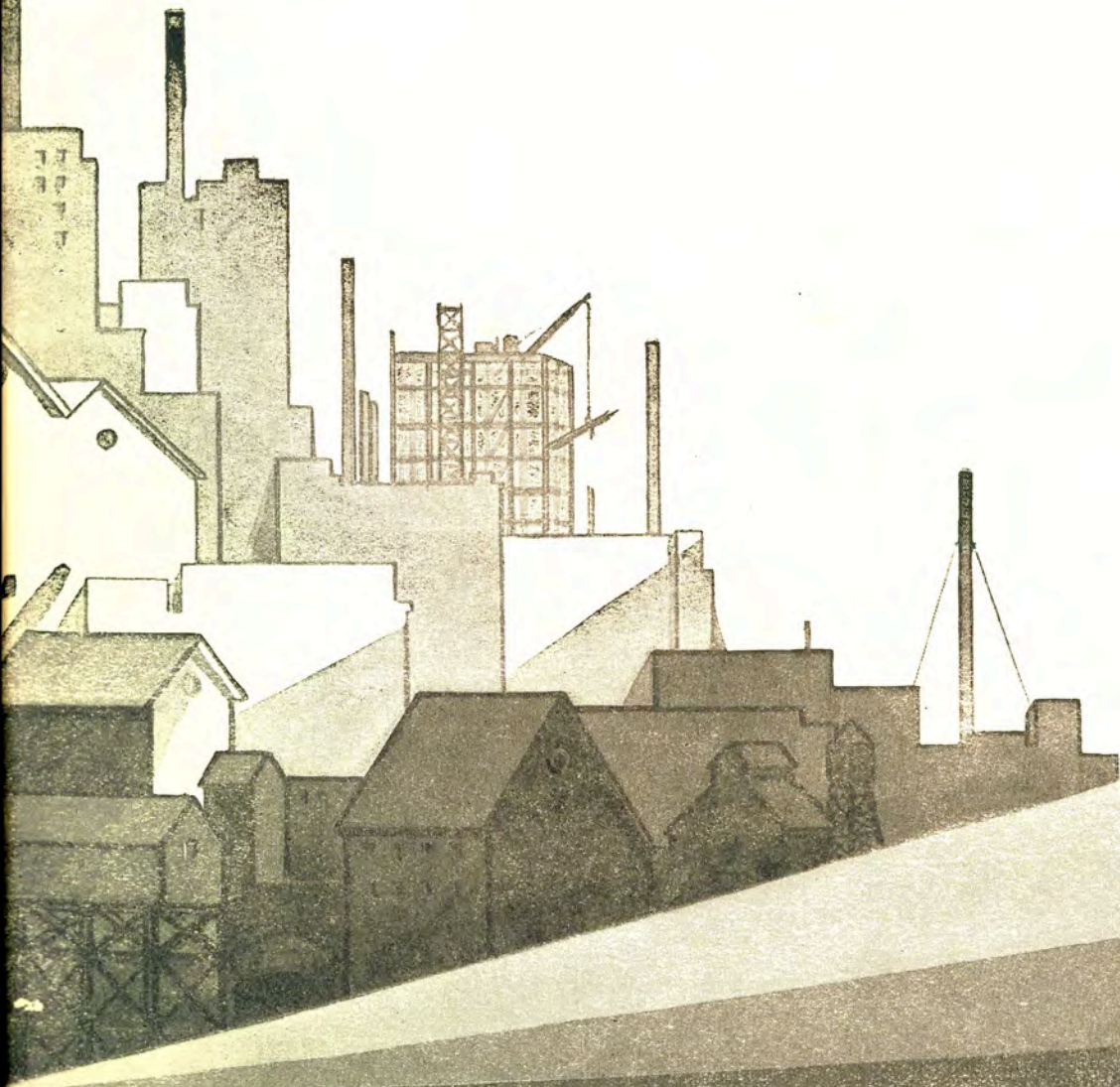















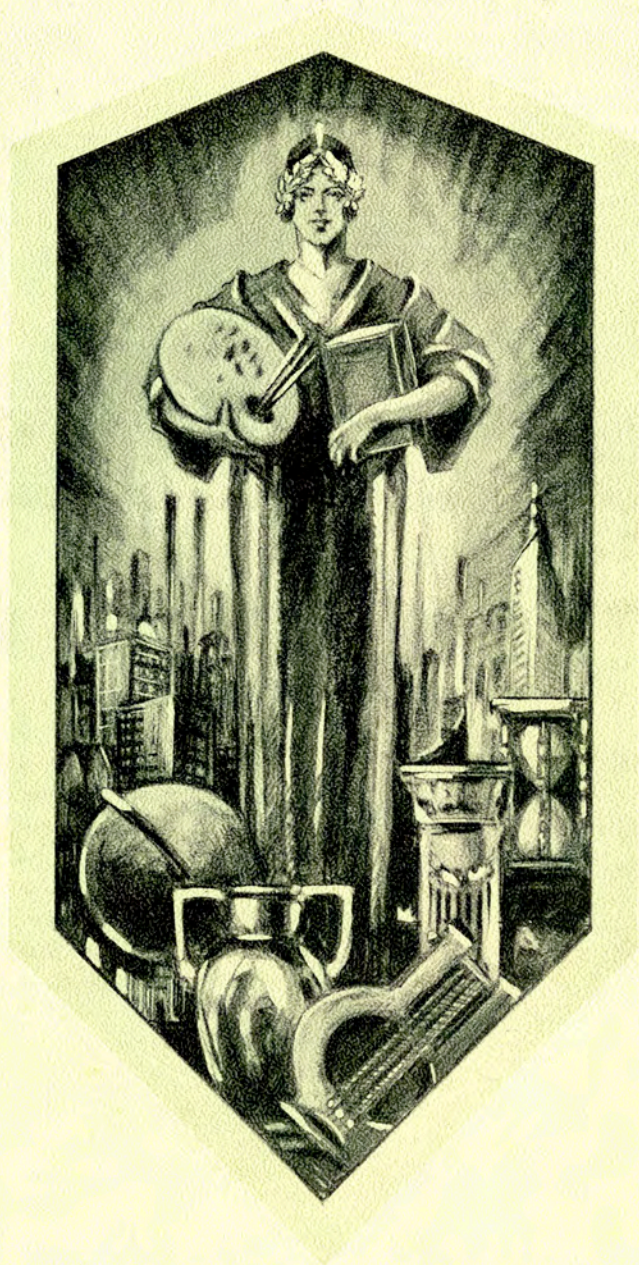

**EL RANCHO**  
**1930**



COPYRIGHT

1930



Marjorie Martin

Editor

Carl W. Huser

Manager





EL RANCHO  
1930

*Published by*  
*The*  
**STUDENTS**  
*of*  
TEXAS COLLEGE  
OF  
ARTS & INDUSTRIES  
*at*  
KINGSVILLE  
TEXAS





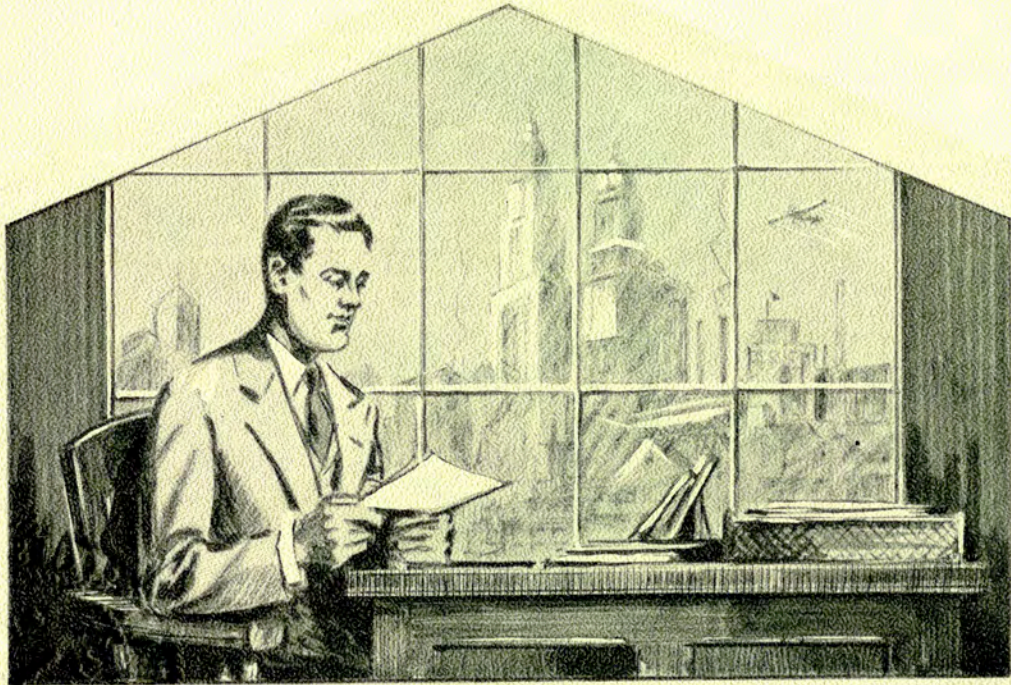

# FOREWORD

The College Annual is the historic document of the year. El Rancho 1930 has caught and shall hold for you the spirit of democracy, patriotism, and philanthropy which permeates the life of the College of Arts and Industries.

With the theme of Industrialism presented through modernistic art, the Staff has attempted to review the events, pleasures and activities of the first year of Our New Institution.



Spec.  
L.D  
5311  
T3945  
1930

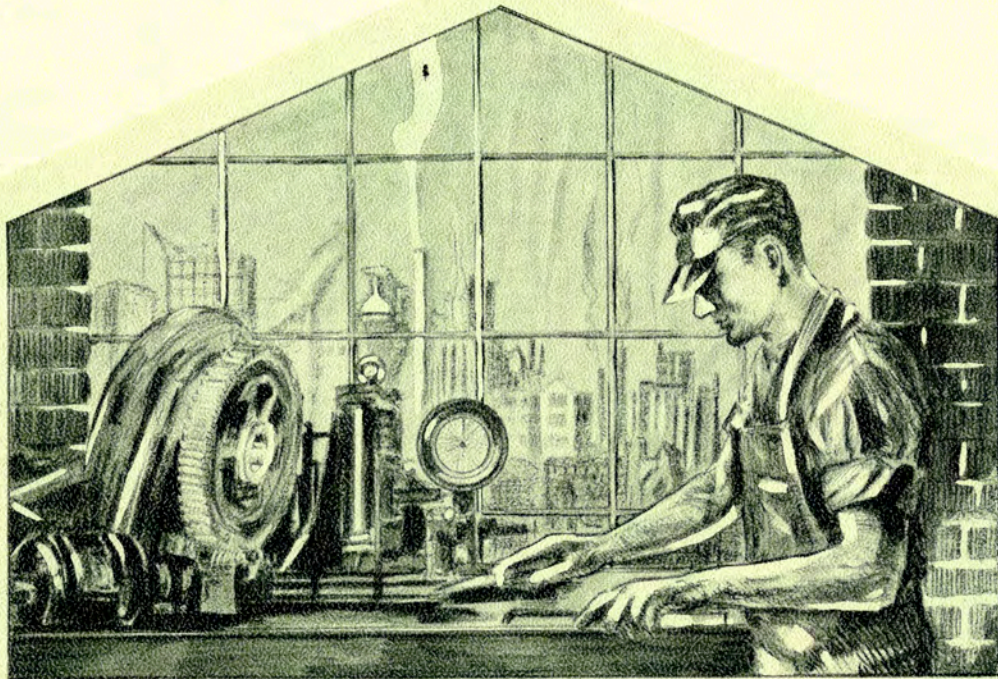

# CONTENTS

THE COLLEGE

CLASSES

SUMMER SCHOOL

THE SCHOOL YEAR

ORGANIZATIONS

ATHLETICS

JAVELINA TUSK



# DEDICATION



BECAUSE · OF · HIS · COURAGE  
FORTITUDE · AND · DYNAMIC  
FORCE · AS · AN · EDUCATOR  
WHOSE · FERTILE · MIND · CON-  
CEIVED · THE · IDEA · OF · THE  
TEXAS · COLLEGE · OF · ARTS  
AND · INDUSTRIES · BECAUSE  
THIS · DREAM · HAS · BECOME · A  
REALITY · WE · DEDICATE  
THE · 1930 · EL · RANCHO · THE  
FIRST · VOLUME · OF · OUR  
NEW · INSTITUTION  
··· TO ···

*Dr. Robert Bartow Cousins*





ROBERT BARTOW COUSINS, President



## To the Students in College



Let me commend your judgment and your courage, in spending so much money and four long years from the heart of your young life in preparing yourself to get into life's big game in the best way. Your choice vindicates your faith in what wise men have told you of the advantages that come with college training. It is a ringing challenge to other young people of your age.

May not our institution present definite, assignable results from this heavy investment of time and money? Among these let us point out a minimum number of failures and a maximum number of successes. Let us not furnish the shysters among lawyers, quacks among doctors, Ichabods among teachers, Elmer Gantrys among preachers, clock-watchers in the shops, or shirkers among the workers anywhere. "By the sweat of the brow shall thou eat bread" expands our doctrine of work, "My blessing, not my doom." We take no short cuts; we pay the full price of learning, of virtue, and of character. We shall acquire the gifts and graces, the good morals and gentle manners that characterize the Christian gentlewoman and gentleman.

Epictetus, 341 B. C., Roman slave and Stoic philosopher, is quoted as saying, "Thou shalt expect nothing outside thyself." The same in Christian philosophy is, "The Kingdom is within you." Limitless supplies of choicest viands are useless if a man cannot digest his food. Downy pillows and softest cushions are valueless to a man who cannot sleep. Ravishing rainbows in austral splendor, flower gardens as beautiful as an angel's gossamer garments, paintings, the gifts of inspired genius, are but blurs on landscape or canvas to him that has eyes that see but dimly. College life prepares the mind and heart to receive, to interpret, and to enjoy the material world, both nature and human nature. It prepares a measure by which a man may estimate values correctly. It develops a discriminating judgment which may be applied with safety to all conditions in life. In college the student should find himself and the way home. He should find a faith in men and in God, and a love for both. This is college. Is it practical? Does it pay? You may answer.

"Earth's crossed with heaven, and every common bush afire with God,  
But only he who sees puts off his shoes."

Sincerely your friend,

R. B. Cousins, President.



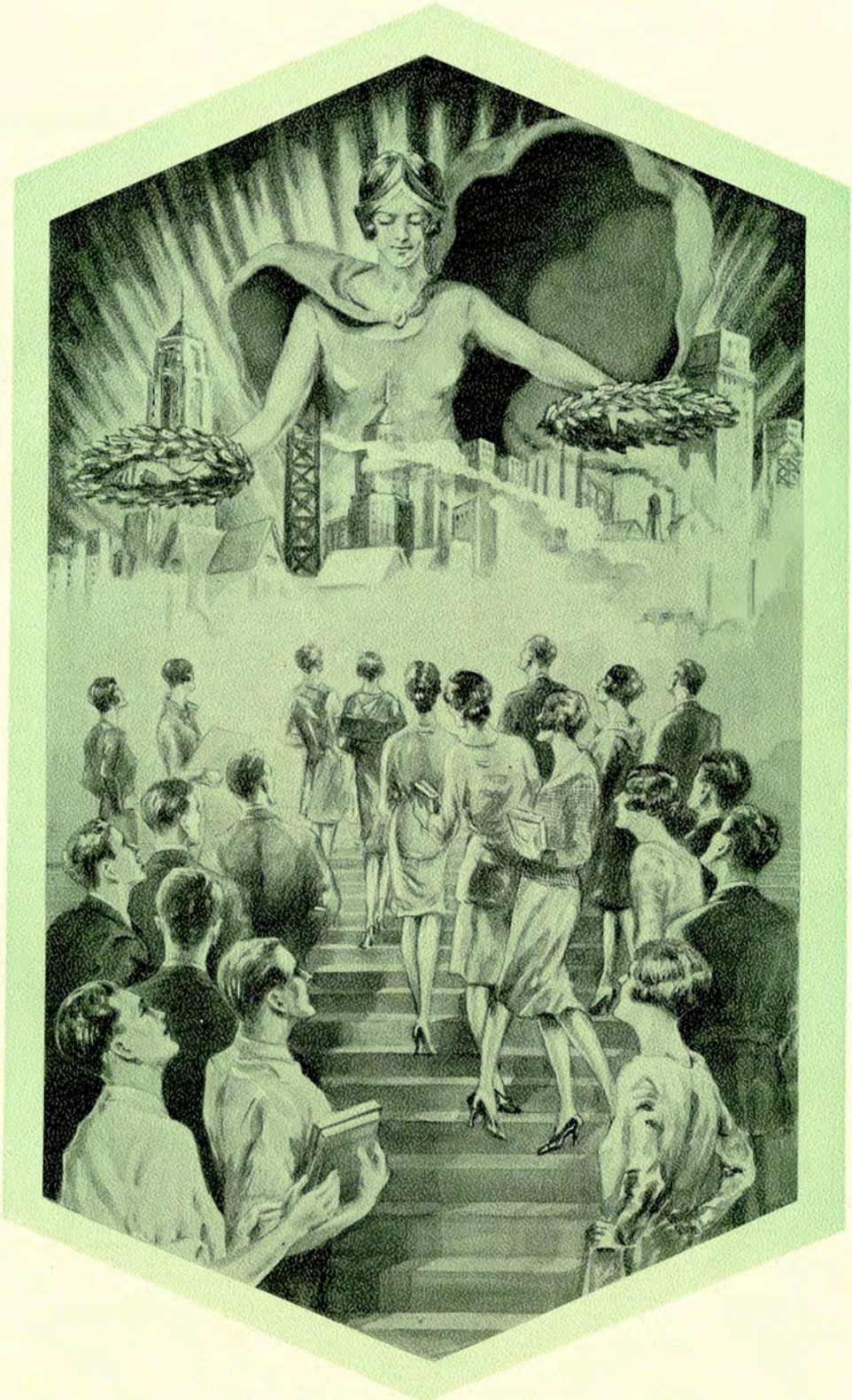

THE COLLEGE















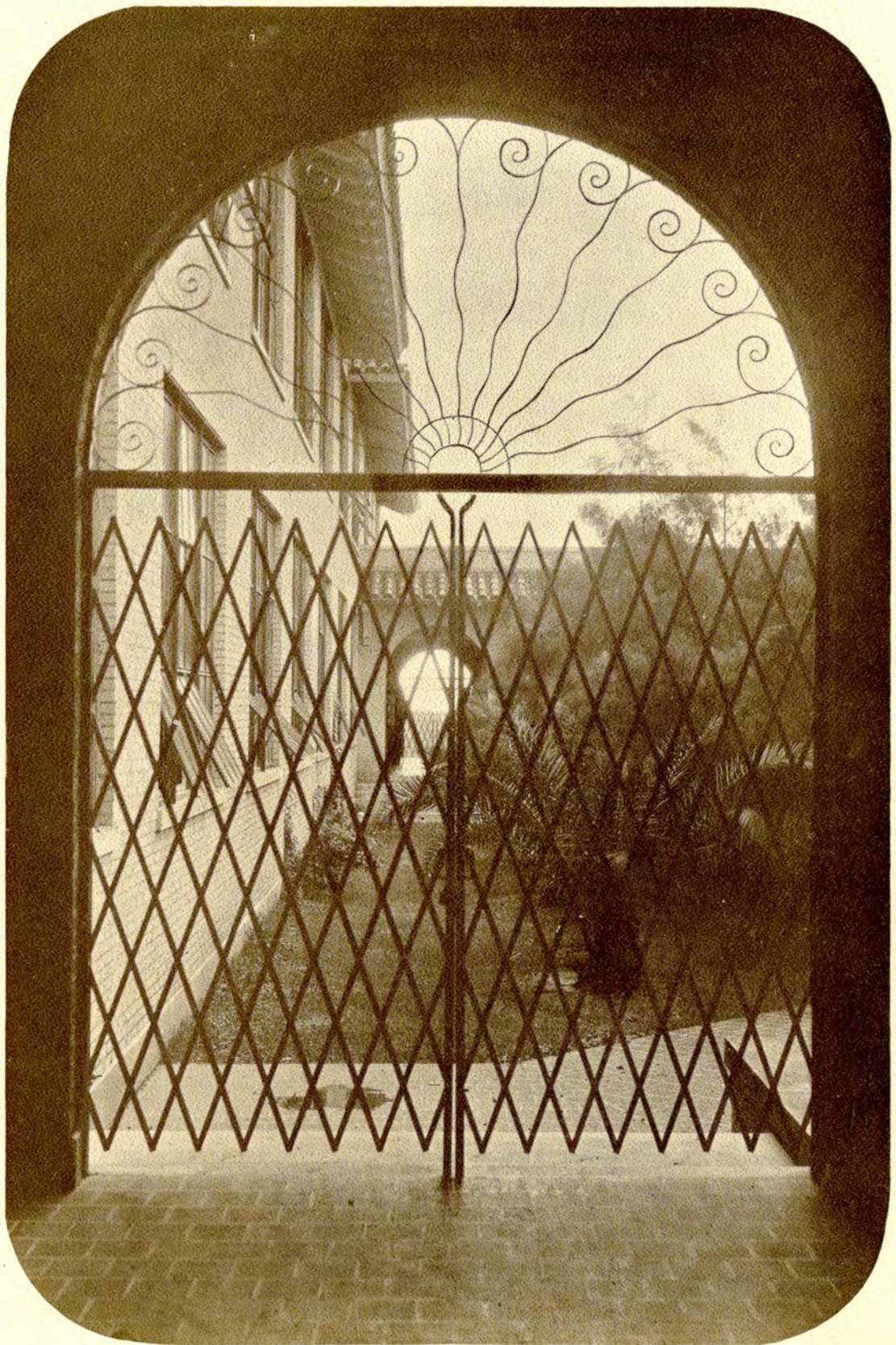

















27114







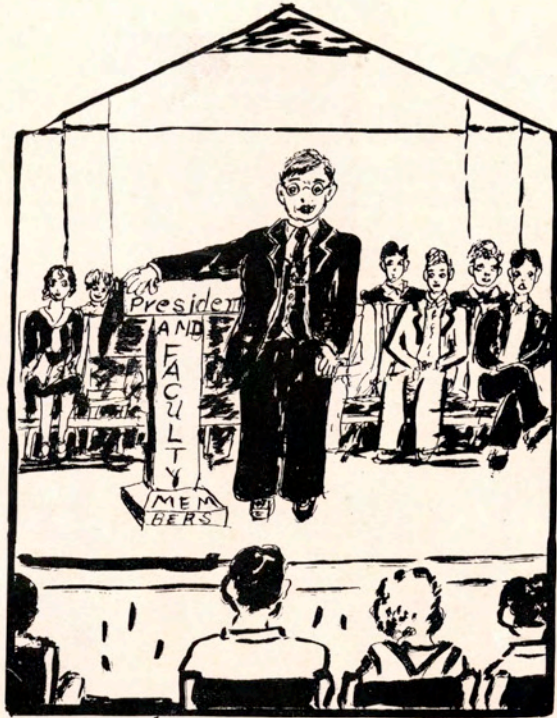

# ADMINISTRATION



# EL RANCHO

R. M. Kleberg  
Corpus Christi  
President



Mrs. Gordon Boone  
Corpus Christi

R. C. Eckhardt  
Kingsville



Sam Fore, Jr.  
Floresville

1930



## EL RANCHO

S. L. Gill  
Raymondville



Mrs. Lorine Jones  
Spoonts  
Corpus Christi



Mrs. W. L. Stoner  
Victoria



Gus S. Wortham  
Houston



1930



## IN MEMORIAM



Ed C. Lasater was born in Gonzales County sixty-nine years ago, and was buried from his home in San Antonio on Sunday afternoon, March 23, 1930. He held several important offices, State and Federal, and was a member of the Board of Directors of the College of Arts and Industries at the time of his death. He was a man of large views of public and private duty, a builder of large industries, and a great citizen.



# EL RANCHO

Carrie Allen  
Assistant Librarian



Frances Alexander,  
M. A.  
English



Grace Bailey, B. S.  
Education



H. G. Baker, M. A.  
Business  
Administration



S. W. Bass, B. A.  
Physics  
Head of Department



Clara Glass, M. A.  
Business  
Administration



1930



## EL RANCHO

Mamie Brown, M. A.  
Education



W. G. Campbell, M. A.  
Registrar



L. F. Connell, M. A.  
Economics  
Head of Department



J. E. Conner, M. A.  
History  
Head of Department  
Dean of Men



R. J. Cook, M. S.  
Agriculture  
Head of Department



Edith Cousins, M. A.  
Education



1930



## EL RANCHO

Leloise Davis, M. S.  
Home Economics  
Head of Department



May H. Dickens, M. A.  
History



R. G. Drewry, Ph. D.  
Education  
Head of Department



A. H. Engle, B. A.  
Music  
Head of Department



W. A. Francis, M. A.  
English  
Head of Department



Lila Baugh, B. A.  
Education  
Dean of Women



1930



## EL RANCHO

Sara Lois Grime, M. A.  
Geography  
Acting Head of  
Department



Corinne Hamill, B. Mus.  
Music



Helen Marr Hunnicutt,  
M. A.  
Spanish



C. E. Jewitt, B. B. A.  
Assistant Coach



Pauline Jester, M. A.  
Assistant  
Dean of Women



Mildred Pecaut, B. A.  
Expression



1930



## EL RANCHO

J. R. Manning, M. A.  
Business  
Administration  
Head of Department



Ellen Douglas May,  
M. A.  
English



R. E. May  
Business Manager



A. Y. McCallum, B.B.A.  
Physical Education  
Head of Department



Mattie McLeod  
Latin  
Head of Department



Leora McNess, M. A.  
Art  
Head of Department



1930



## EL RANCHO

J. L. Nierman, Ph. D.  
Chemistry  
Head of Department



Ann L. Kirven  
Librarian



Hugh Porter, M. A.  
Mathematics  
Head of Department



C. T. Reed, M. S.  
Biology  
Head of Department



J. R. Reynolds, M. A.  
History

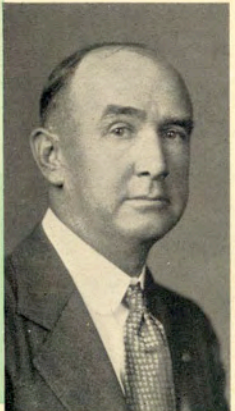

Louise Schneider, M. A.  
Home Economics



1930



## EL RANCHO

J. F. Sinclair, M. A.  
Biology



Jeff D. Smith, M. A.  
French



L. J. Smith, B. A.  
Manual Training  
Head of Department



Jennie L. Splawn, M. A.  
English



Marian E. Wood,  
B. Mus.  
Music



Fannie Woodson, B. A.  
Physical Education



1930



## EL RANCHO

H. H. Williams, B. S.  
Geography  
Head of Department  
On Leave of Absence



Ninon Yeager, B. A.  
Secretary of College of  
Arts and Industries

### A Toast to the Students From a Faculty Member

There are students and students,  
But ours are the best,  
We've bored them and scored them,  
And they've stood the test;  
We wish them long lives of joy  
and success,  
Filled with work and with play  
and much happiness!

—Mamie Brown

1930



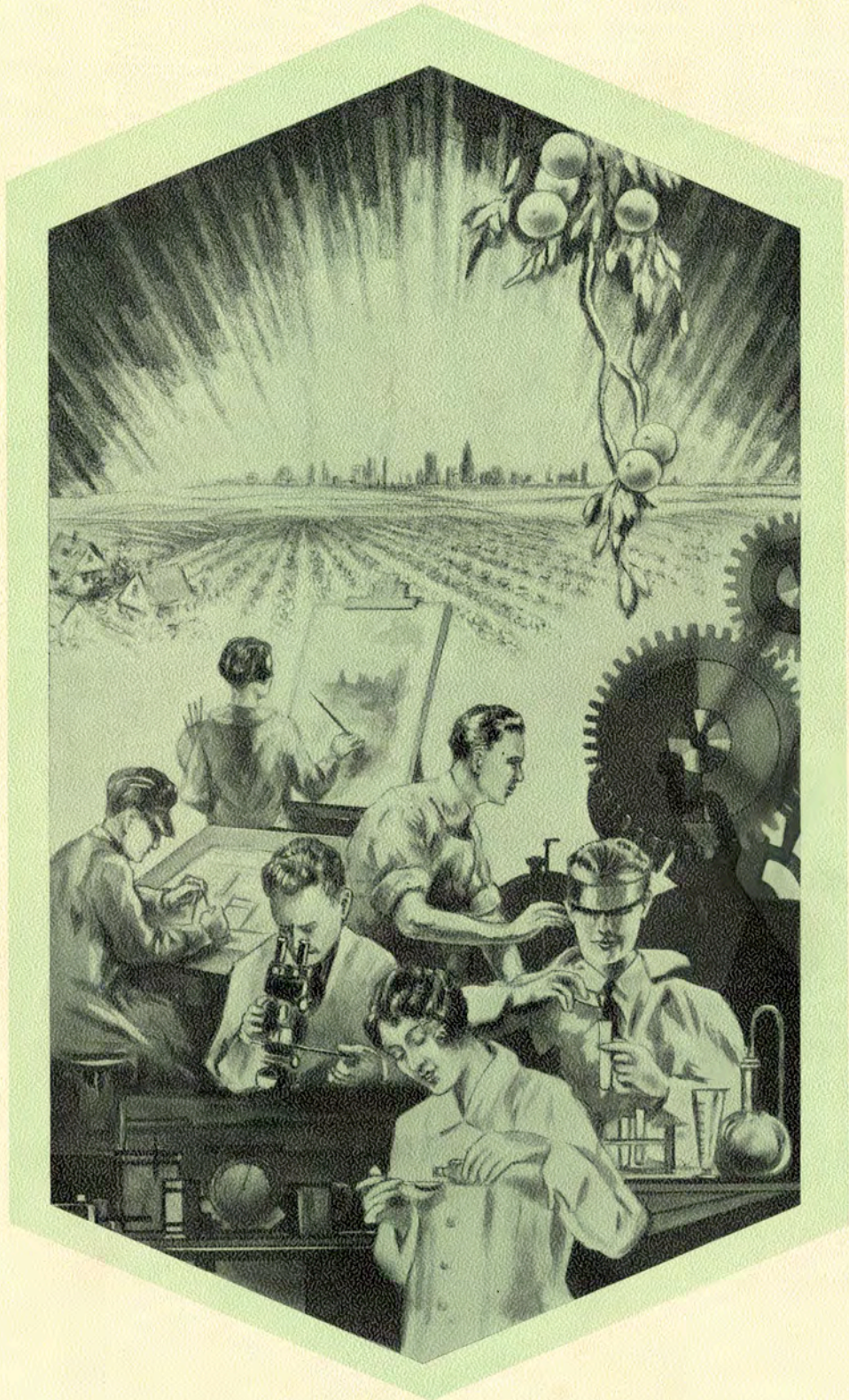

CLASSES



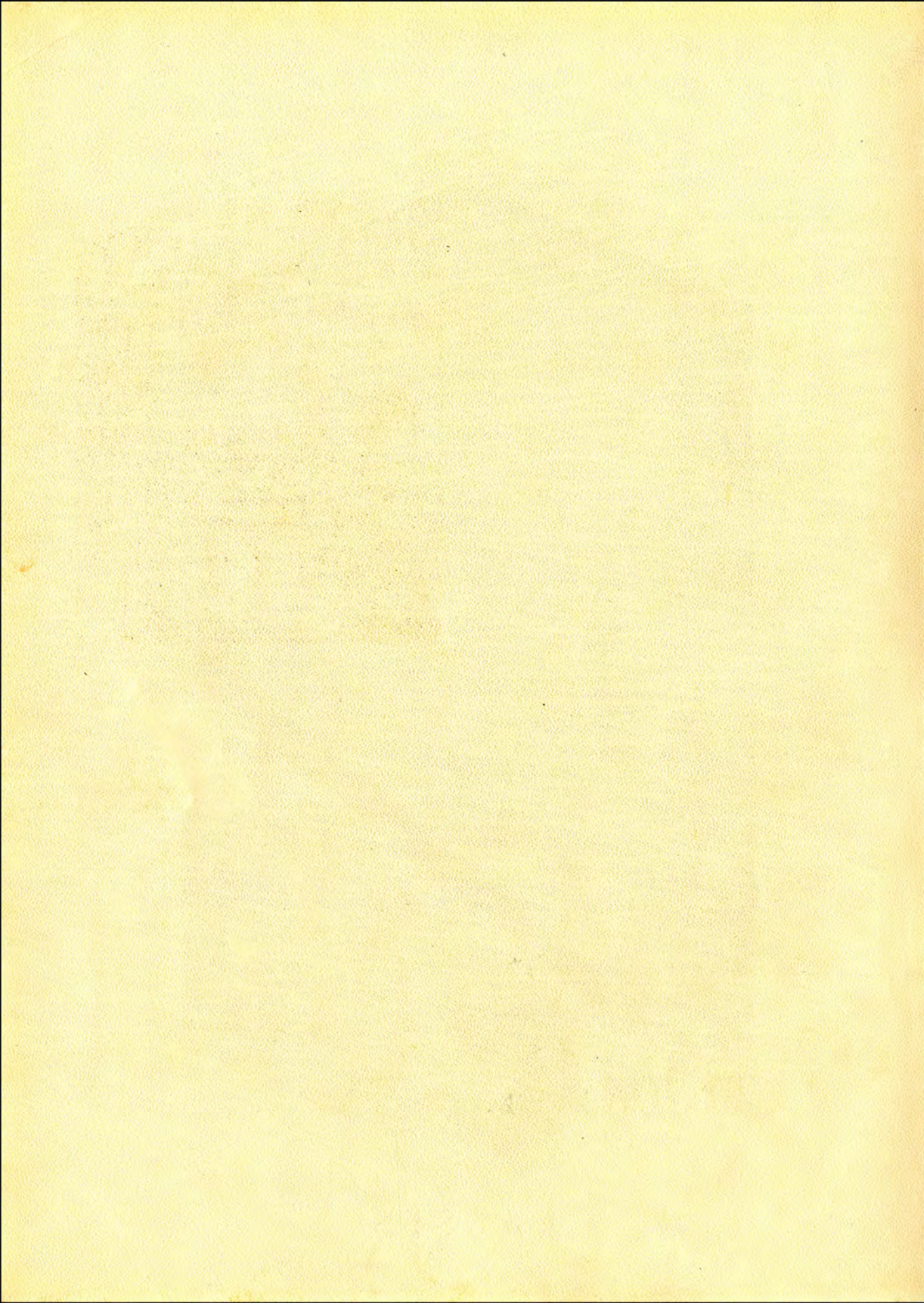



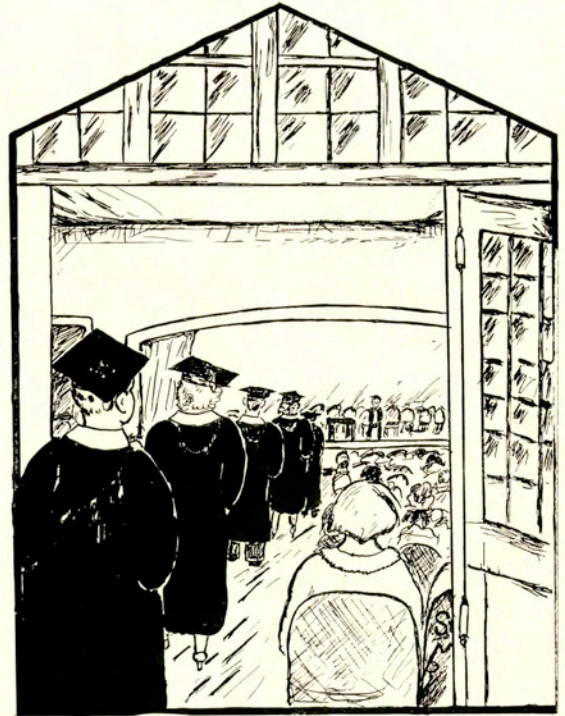

# *SENIORS*



EL RANCHO

EMMA VAWTER  
President



LENORA HAYS  
Vice-President



MYRTLE RUTH  
GODWIN  
Secretary



1930



## EL RANCHO

ONA MAE  
ALEXANDER, B. A.

Alice  
English

Editor in-chief South  
Texan, winter and  
spring '30; Feature Ed-  
itor South Texan, fall  
'29; Reporter Senior  
Class '30.



ELIZABETH ALMOND,  
B. A.

Alfred  
Bus. Administration

Business Administra-  
tion Club '29-'30, Treas.  
'29; Scholarship Soci-  
ety '30; W. A. A. '29;  
Dora K. Cousins Eng-  
lish Club '29.

MARY R.  
ARMSTRONG, B. A.

Comanche  
English

Teacher, second  
grade, Flato Ward  
School.



1930



## EL RANCHO

AUDREY BARBER,  
B. A.  
Kingsville  
English

Editor-in-chief South  
Texan, fall '29; Alpha  
Sigma '29-'30; Dora K.  
Cousins English Club  
'28-'29; W. A. A. '28;  
Scholarship Society '30;  
Girls Glee Club '29-'30.



CESARIE BOHNER,  
B. A.  
San Benito  
Social Science

Robert J. Kleberg  
History Club '30; Valley  
Club '30.



MRS. J. D.  
BRAMLETTE, B. A.  
Kingsville  
English

Dora K. Cousins Eng-  
lish Club, Summer '28;  
Robert J. Kleberg His-  
tory Club, Summer '28;  
Scholarship Society '29-  
'30.



1930



## EL RANCHO

DOROTHY WESTON  
CARTER, B. A.

Kingsville  
English

Footlight Club, '27-  
'30; Alpha Sigma '27-  
'30; South Texan Staff  
'30.



EDNA CHUMLEY,  
B. A.

Donna  
Spanish

Scholarship Society  
'30; Dora K. Cousins  
English Club '30.

RUTH COLLINS, B. S.  
Kingsville

Mathematics

Robert J. Kleberg  
History Club '27-'30;  
Scholarship Society '30.

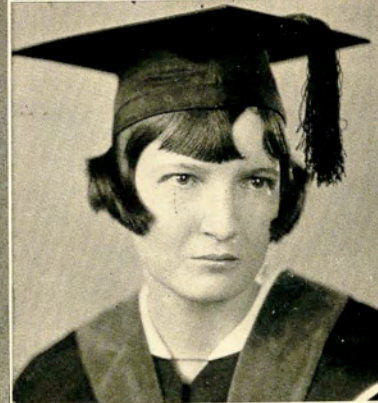

1930



## EL RANCHO

MRS. STEPHEN M.  
CORBIN, B. S.  
Kingsville  
Geography

Dora K. Cousins Eng-  
lish Club '30; Classical  
Club '30.



LUTHER W.  
CROFFORD, B. S.  
Leggett  
Physics

Men's Glee Club '29,  
'30; Business Manager  
of Men's Glee Club '30;  
Dramatic Club '29; Jav-  
elina Club '29; Teach-  
er's Training League of  
Texas A. & I. '30; Val-  
ley Club '29.

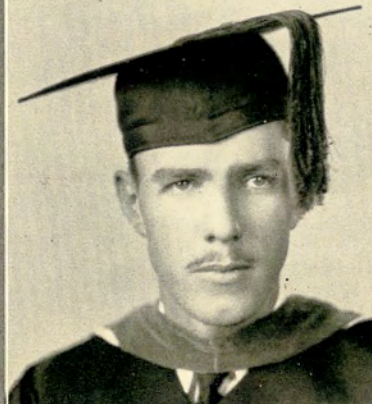

JUANITA DAY, B. S.  
Harlingen  
Home Economics

Omega Tau Omega  
'30; President '30; Kap-  
pi Omicron Phi '30;  
Secretary; Robert J.  
Kleberg History Club  
'30; Y. W. C. A. '30;  
Valley Club '30.



1930



## EL RANCHO

MARTHA FERGUSON,  
B. S.  
Kingsville

Home Economics

Classical Club '29-'30,  
President '29, Secretary-  
Treasurer '30; Kappi  
Omicron Phi '30, Vice-  
President; Scholarship  
Society '30.



PAUL J. FILLA, B. S.  
Kingsville

Mathematics

Baseball '27-'30; Capt.  
Baseball '29; Football  
'27; South Texan Staff  
'29-'30; El Rancho Staff  
'29-'30; Press Club '29-  
'30; Javelina Club '28-  
'29; "T" Association '28-  
'30.

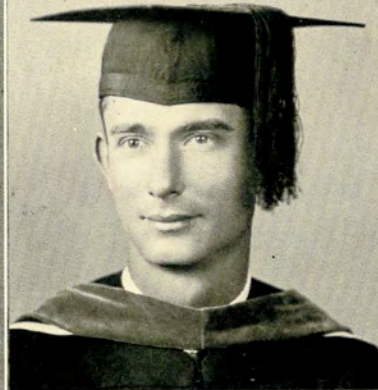

MYRTLE RUTH  
GODWIN, B. B. A.  
Kingsville

Bus. Administration

Scholarship Society  
'30; Girls Glee Club '27-  
'30; Business Manager  
of Girls Glee Club '29-  
'30; Y. W. C. A. Cab.  
'28-'29.



1930



## EL RANCHO

PAULINE HARGROVE

B. S.

Kingsville

Bus. Administration

Girls Glee Club '30;  
Associate Editor El  
Rancho '30; Lantana  
Lady '29; W. A. A. '28;  
Classical Club '29; Sec-  
retary Sophomore Class  
'29; History Club '29;  
Dora K. Cousins Eng-  
lish Club; Y. W. C. A.  
C a b. '28-'29; Delta  
Theta '29-'30; Business  
Administration Club  
'29-'30.



MOZELLE HATTER,

B. A.

Danquette

English

B. S. U. '28-'29, Sec.  
'28, Vice-Pres. '29; Wo-  
men's Athletic Associa-  
tion '28-'29; Sec. '28,  
Vice-Pres. '29; Y. W.  
C. A. '28-'29; Schol-  
arship Society '30.



LENORA MAE HAYS,

B. A.

Kingsville

Dramatic Art

Girls Glee Club '27-'  
30; Y. W. C. A. '28-'29,  
President '28; Dramatic  
Club '27, '28, '29, '30,  
Vice-Pres. '30; Press  
Club '29, Treas.; Vice-  
Pres. Senior Class '30;  
Delta Theta '29, '30,  
Sec. and Treas. '30.



1930



## EL RANCHO

EMMA R. HAYNES,  
B. A.

Livingston

History

Classical Club '27,  
Pres. '29; Robert J. Kle-  
berg History Club '26-  
'30; Dora K. Cousins  
English Club '27-'28.



ALMA HERRINGTON  
McEOWEN, B. S.

Rio Hondo

Bus. Administration

Valley Club '27-'30;  
Business Administration  
Club '29-'30; W. A. A.  
'28-'29.



EFFIE HUTTO, B. A.  
Corpus Christi

English

Dora K. Cousins Eng-  
lish Club, Pres. '29-'30;  
Classical Club '29-'30.



1930



## EL RANCHO

ETHEL KNOX, B. A.  
McAllen

English

Orchestra '27-'30;  
Girls Glee Club '27-'30;  
Band '30; Classical  
Club '27; Dora K. Cousins  
English Club '30.  
Reporter '30.



MRS. EVA CECIL  
LARSEN, B. A.  
Kingsville

English

Dora K. Cousins English  
Club '28-'30; Foot-  
light Club '28; Scholar-  
ship Society — Senior  
Member '30.

MARGARET  
LAURSEN, B. A.

La Feria

English

Y. W. C. A. '29, '30;  
Valley Club '28-'30; His-  
tory Club '30; Scholar-  
ship Society '30.

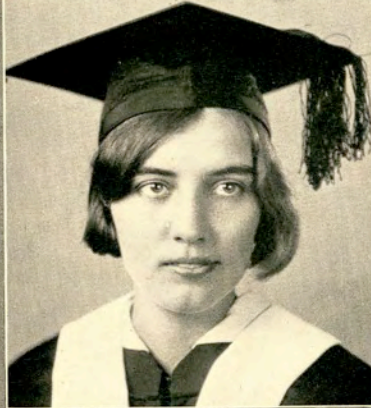

1930



## EL RANCHO

ROBERT McEOWEN,  
B. S.  
Rio Hondo

Physics

Men's Glee Club, '27-  
'30; Orchestra, '27-'30;  
Band '28-'30; Valley  
Club 27, '30.



MARJORIE MARTIN,  
B. A.  
Sinton

English

El Rancho, Editor-in-  
chief '30, Staff '29;  
Dora K. Cousins Eng-  
lish Club, Pres. '29,  
Vice-Pres. '30; Orches-  
tra, '27-'30; Girls Glee  
Club, '28-'30; String  
Quartet '29; Y. W. C.  
A. Cabinet '29-'30; Press  
Club '29; Scholarship  
Society '30.



VANNIE BELLE  
MATTIZA, B. A.  
Robstown

Spanish

Dora K. Cousins Eng-  
lish Club, Vice-Pres. '29,  
Treas. '30; Nueces  
County Club '29-'30,  
Sec. Treas. '29; Classi-  
cal Club '29-'30; Y. W.  
C. A. '28, 30, Sec. '30;  
W. A. A. '28; Girls Glee  
Club '30; Scholarship  
Society '30.



1930



## EL RANCHO

ROLAND MILLIGAN,  
B. A.  
Raymondville

History

Javelina Club, '27-'30;  
"T" Association, '27-'30,  
President '29; Basket  
Ball '27-'30, Capt. '27;  
Baseball '27-'29.



EURA DEAN  
NEWTON, B. S.

Kingsville

Mathematics

Robert J. Kleberg  
History Club '30; Dora  
K. Cousins English  
Club '30.

ALMA RUTH NOEL,  
B. S.  
Kingsville

English

History Club '30;  
English Club '30;  
Choral Club '26, Sum-  
mer '29.



1930



## EL RANCHO

MARY LOU OLIVER,  
B. A.  
Kingsville

History

History Club '29, '30,  
Vice-Pres. '30; Classical  
Club '30; Sec.-Treas.  
Teacher Training  
League of A. & I. '30;  
Senior Class Representa-  
tive to Student Council  
'30.



FAY JEAN SMITH,  
B. A.  
Uvalde  
English

Girls Glee Club '29,  
'30; Dora K. Cousins  
English Club '29, '30;  
History Club '29-'30;  
Classical Club '29, '30;  
Delta Theta '30; Busi-  
ness Administration  
Club '29, '30; Secretary  
Junior Class, Summer  
'29.



JESSE ELTON SMITH,  
B. S.  
Robstown  
History

Javelina Club '27-'29,  
Vice-President, '27; Nu-  
eces County Club '27-  
'29, President '27-  
'28; "T" Association  
'27-'30, President  
'28, '29; B. S. U.  
'27; Men's Glee Club  
'29; Freshman Class  
President '27; Best All-  
Round Boy '27; Presi-  
dent Student Body '29,  
'30; Business Manager  
Basketball '29, '30; Busi-  
ness Manager El  
Rancho '29; Football  
'26-'29, Capt. '29; Bas-  
ketball '28; Track '27-  
'30, Capt. '28, '29.

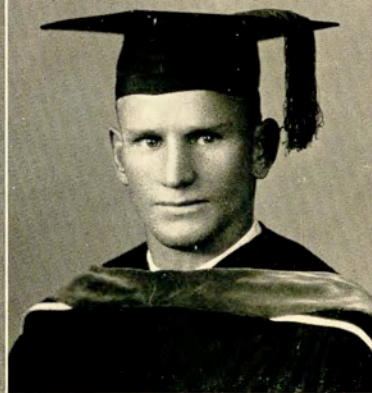



## EL RANCHO

WINIFRED SMITH,  
B. A.  
Santa Maria

Art

Valley Club '27, '30;  
Classical Club '30; Art  
League '30.



MRS. BESS WARD-  
VANN, B. A.  
San Antonio  
English

STANLEY WINDHAM,  
B. S.  
Kirbyville

Music

Orchestra '29, '30;  
Band '29, '30, Director  
of Band '29, '30.

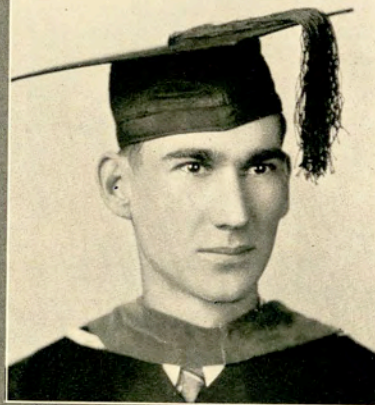

1930



EL RANCHO

RAYMON S. FITCH,  
B. B. A.  
Kingsville

Bus. Administration

Treasurer Senior Class  
'30; President Javelina  
Club '28; Football '25;  
Basketball '26-'28; Base-  
ball '26, '28; Men's  
Glee Club '30; "T" As-  
sociation; Campus Ed-  
itor El Rancho '28.

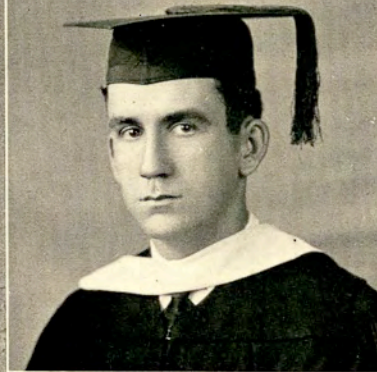
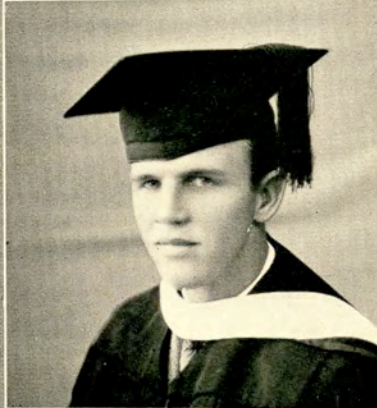

TROY HOWARD  
--- PRICE, B. A.  
Alice  
History  
Robert J. Kleberg  
History Club '29.

SALLY RUSSELL, B. S.  
Brownsville

Home Economics

Kappa Omicron Phi,  
Sec. '29, Treas. '30; Al-  
pha Sigma, President  
'30; Footlight Club '30;  
Art League '30; A. A.  
U. W. '30.





## EL RANCHO

WELDON A. SMITH,  
B. B. A.  
Kingsville

Bus. Administration

"T" Association; Football '27, '28; Baseball '26-'28; Javelina Club; History Club; Business Administration Club.

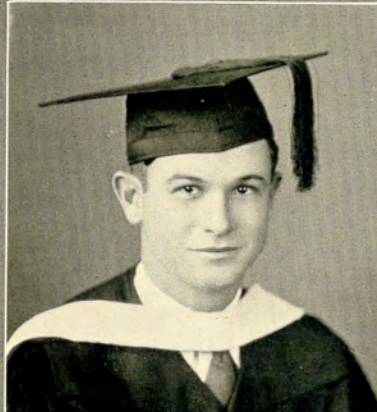

E. J. TEGARDEN  
B. S.  
Edinburg  
History

EMMA VAWTER,  
B. B. A.  
Sinton

Bus. Administration  
President Senior Class

'30; Robert J. Kleberg History Club '29-'30, President '29; Dora K. Cousins English Club '29, '30, Sec. Treas. '29; Classical Club '29; Press Club '29; Business Administration Club '29-'30, Vice-President '30; El Rancho Staff '30; Student Council '29; Art League, Sec. '30; Scholarship Society '30.



1930



## EL RANCHO

ELIZABETH  
BAINBRIDGE ELLIS,  
B. S.

Kingsville

History

Robert J. Kleberg  
History Club '29; Dora  
K. Cousins English  
Club '30; Teacher's  
Training League.

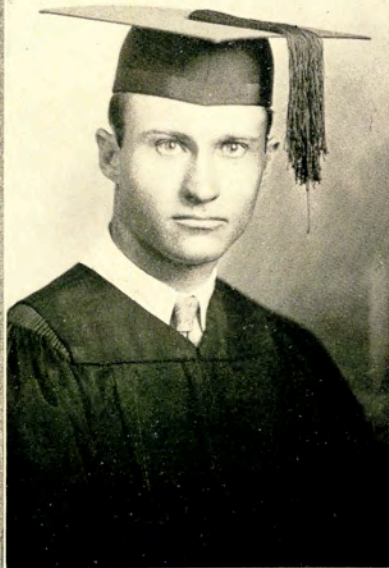

LOUIS BARTLETT,  
B. A.  
San Benito

Music

August, 1929  
(Too late for Summer  
Section)

1930



# Texas A. & I.

---

---

In the grand old State of Texas,  
In the Southland warm and fair,  
Where all is bright and sunny,  
And the breezes fan the air.  
There is our Alma Mater,  
The college we adore;  
Where we make good friends and love them  
As we've ne'er loved friends before.

## CHORUS

Oh, Texas A. & I.  
Your name we ever shall revere,  
For we love your campus verdant,  
And your halls so full of cheer!  
We love your stately palm trees  
And your cloister close by.  
For there's none so dear, though far or near,  
As Texas A. & I.

In the forum where we gather,  
For the songs we love to sing  
Our voices rise up to the skies,  
And we make the welkin ring,  
We sing of love and duty,  
Of dreams of marble halls.  
We repeat the chorus softly  
As the echo gently falls.



# EL RANCHO

AUBREY WESTLAKE  
President



VICTOR SMITH  
Vice-President

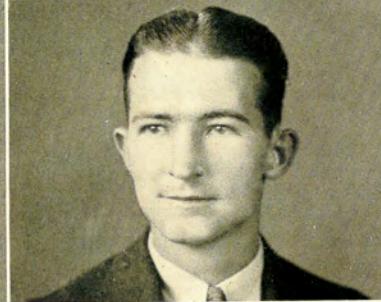

LOYCE ADAMS  
Secretary



MILDRED NUCHOLS  
Treasurer



1930



# EL RANCHO

LOYCE ADAMS  
Kingsville

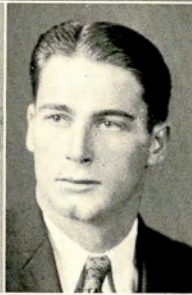

JOE ARTHUR  
Kingsville

JULIAN BAIRD  
Kingsville

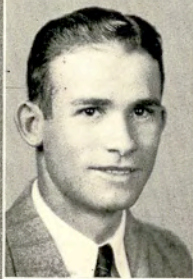

INEZ BARKLEY  
Weslaco

DOROTHY BOSWELL  
Bishop



EDWARD F. BROWN  
Bishop

GLADYS BUCKSATH  
Donna



GORDON CABANISS  
Sinton

1930



# EL RANCHO

EVALEEN CARDEN  
Rio Hondo



ALLENA COLLINS  
Kingsville



IMA JEAN CRYER  
Beeville



RAY DAMRON  
Mercedes



BETTY DAUGHTREY  
San Benito



FAY DeVILBISS  
Taft



RUTH GARMS  
Bangs



LEWIS GREGG  
Kingsville



1930



EL RANCHO

CATHERINE  
HENDERSON  
Corpus Christi



MARGARET HOWARD  
Bishop

VERA HUBBARD  
Donna

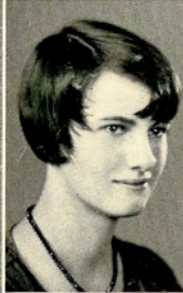

MELVA IMKEN  
Bishop

FLORINE JONES  
Bishop



VERNA McMASTER  
Garden City

RAYMOND MANNING  
Kingsville



OLLIE NEWTON  
Kingsville

1930



# EL RANCHO

HELEN NORVELL  
Falfurrias



WILLIAM NORVELL  
Sour Lake

MILDRED NUCHOLS  
Kingsville



WALTER REED  
Bertram

RUTHELLE ROBBINS  
Bishop



AVIS SMITH  
Robstown

VICTOR SMITH  
Kingsville



LAURA LEE TANSILL  
Brownsville

1930



# EL RANCHO

EMMA LEE  
ALEXANDER  
Alice



ELENOR BERINGER  
Robstown

ALICE LANGLOIS  
Kingsville



JACK WELHAUSEN  
Kingsville

AUBREY WESTLAKE  
Kingsville



LORENA YATES  
Harlingen

MRS. J. W. BERRY  
Santa Rosa



OLGA MARTIN  
Driscoll

1930



## Gleanings From Chapel Hour



“Live in the front of your face, lest people think there’s nobody home.”

“A runt is a tragedy.”

“Do not sit as expressionless as a bowl of clabber.”

“Education is getting ready to see the beauties of the outside world.”

“A thing is practical when it is the truth; a man is practical when he lives with the truth.”

“Ignorance and neglect and dilapidation ought to be taken out of the picture of the average farm home, and there should be put in their place everywhere and everlastingly, comfort, brightness, and beauty.”

“The study of music and the practice of music has a tendency to establish the love of music of the best quality, and to drive out of the heart jazz and its bad tendencies.”

—Dr. R. B. Cousins.



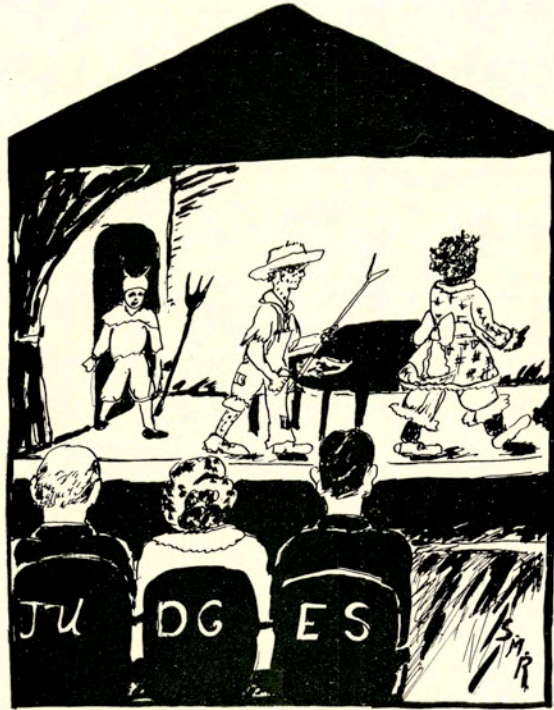

*SOPHOMORES*



# EL RANCHO

ROBERT MOORE  
President

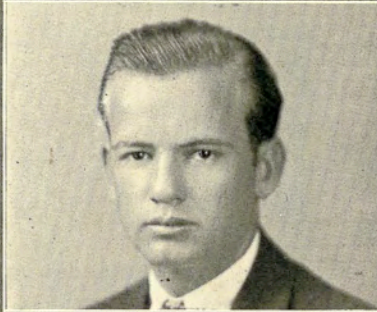

ERMA ANDERSEN  
Vice-President



EMANYN JOHNSON  
Secretary



DOROTHY HOLLAND  
Treasurer



1930



# EL RANCHO

LAWRENCE ALLEN  
McAllen



ERMA ANDERSEN  
Weslaco



LOIS BATCHELDER  
Palacios

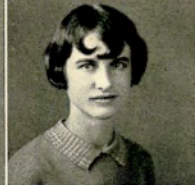

VELMA BARKLEY  
Weslaco



EUGENE BEHRNS  
Alice



GEORGE BENSON  
Mission



EMEE BERMINGHAM  
Corpus Christi



CLEO HODGES  
BROOKS  
Kingsville



BERA BROWN  
Mathis



CHARLEEN BURDITT  
Robstown



MELBA CARTER  
Corpus Christi



RAY CARDWELL  
Robstown

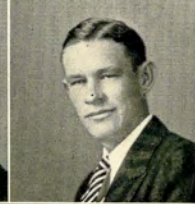

1930



# EL RANCHO

ELEANOR CHAPMAN  
Bay City

VIVIAN COGDILL  
Smithville

ETHEL COOK  
Kingsville

RUTH DeVILBISS  
Taft

FRANCES FAIR  
Kingsville

PAUL FORGY  
Odem



MILDRED COGDILL  
HUSER  
Smithville



HATTIE BELL  
COLSTON  
Kingsville



GRACE DAVIS  
Bishop



EDNA DUNCAN  
Kingsville



UNA MAE FAIR  
Kingsville



GRACE FULLER  
Robstown

1930



# EL RANCHO

HILMA GARNER  
Kingsville

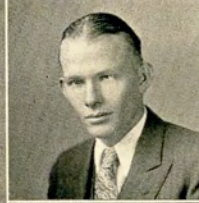

LEONE GEORGE  
Mercedes



AGNES LOUISE  
GLASSCOCK  
Mercedes



AUBREY HARPER  
Robstown

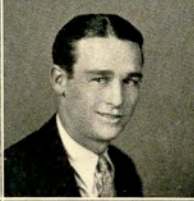

DOROTHY HOLLAND  
Mercedes



EMANYN JOHNSON  
Donna



MILDRED JONES  
Mercedes



ANNA LOUISE KING  
San Marcos



VIRGINIA KNUDSON  
McAllen



EMERSON KORGES  
Kingsville



LAURA LIGON  
Kingsville



OPAL LOVING  
Falfurrias



1930



EL RANCHO

JAMES LOWMAN  
Corpus Christi

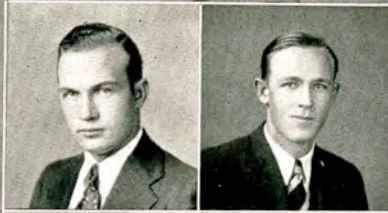

O. C. McCLANAHAN  
Kingsville



GLADYS McKINNEY  
Sandia



LORRAINE MATEJEK  
Corpus Christi



LUCILE MAYO  
Brownwood

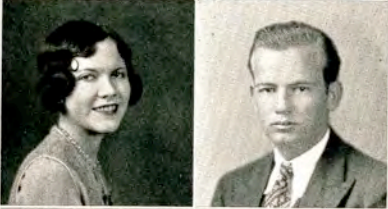

ROBERT MOORE  
Kingsville



BILL MORRIS  
San Antonio



NONA MUMME  
San Antonio



BOB MURCHISON  
Kingsville



EDWARD O'BRIEN  
Kingsville



VELMA OXFORD  
Kingsville



ALLENE PETTUS  
Goliad





# EL RANCHO

DORIS PORTER  
Taft



SYLVIE REKTORIK  
Violet



HOWARD ROBERTS  
Kingsville



OLIVIA ROMIKE  
Kingsville



MILDRED SCHABOW  
Edcouch



LELA BELL SIMS  
Weslaco



MARIE SHARRER  
San Juan



MRS. M. D. SHEIVES  
Lake Charles, La.



LEIGHTON SMITH  
Raymondville



ALICE VAN  
WADDELL  
Chapman Ranch



LILLIAN WATERS  
Odem



FERN WATSON  
Raymondville



1930



# EL RANCHO

BEECHER BAKER  
Beeville



ZENOBIA BURNS  
Alice

HELEN CREWS  
Kingsville



BENNIE MAE HORNE  
Corpus Christi

CARL HUSER  
Donna



JOHN HOWARD  
STRICKLAND  
Alice

SARAH RUTH WHITE  
Corpus Christi



M. L. WILLIAMS  
Robstown

1930





*FRESHMEN*



# EL RANCHO

CLARENCE  
LOTSPEICH  
President

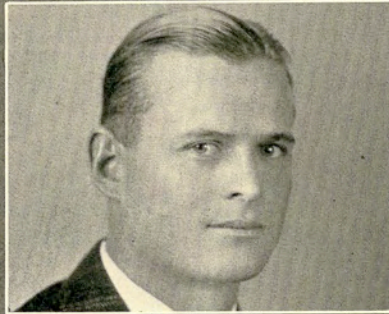

WILMA HERRING  
Vice-President



HERSCHEL CUDD  
Secretary



WALTER MANNING  
Treasurer



1930



# EL RANCHO

Elmer Adair  
Virginia Ahrens  
L. J. Arthur



T. L. Arthur  
Mary Lou Ballard  
Frank Barnett

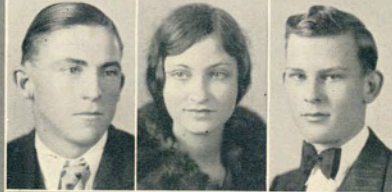

Margaret Barnett  
Roy E. Bass  
Alice Blair



Gertrude Bodin Yeary  
Ruby Boleman  
Frances Brown



Sam Brown  
Gus Byrd  
Garland Capel

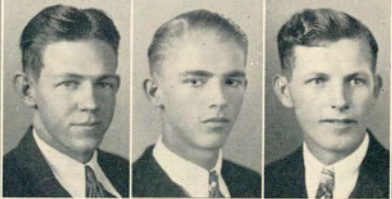

Emily Castaneda  
Shelton Cate  
Ruth Caton



1930



# EL RANCHO

Ila Meda Cave  
Mabel Chaney  
Alma May Clark



Louise Clark  
J. H. Clemons  
Fleta Mae Clark



Verl Cole  
William Conner  
Edna Cook



Emert Crocker  
Esther Crossland  
Herschel Cudd



Carl Dack  
M. H. Davenport  
Woodrow Davis

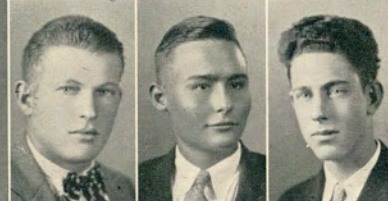

Alpha Dorrah  
Mercedes Doebbler  
James Ebner



1930



# EL RANCHO

Arline Elder  
Darline Elliott  
Norma Elliott



Viridia Elliott  
Annabel Ellis  
R. L. Faith



Sarah Femat  
Gladys Flinn  
Fairy Fordtram



O'Reed Fordtram  
H. C. Foskett  
Estell Foster



Clarence Frazier  
Naoma French  
Annette Fromme



Angelita Garcia  
Luis Garcia  
Frances Garret



1930



# EL RANCHO

Daloses Garza  
R. A. De La Garza  
G. C. Gillett



J. H. Glasgow  
Marie Gray  
Fred Hagenmeister



Cecil Hamel  
Johnnie B. Hamm  
W. L. Harbin



Calvin Hibler  
Evelyn Hill  
Anna Ruth Howard



Elton Hudspeth  
Avis Jackson  
Wilson Jacob



Elizabeth Janca  
Ray Johnson  
Eunice Jones

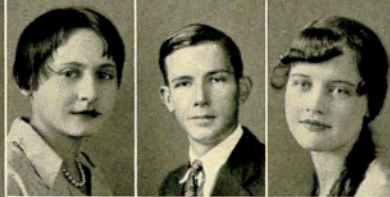



# EL RANCHO

L'Aleen Jones  
Alyne Joslin  
Mrs. Eula Kennamer



J. B. Kenney  
Mary Elizabeth King  
Reba King



D. M. Kirkpatrick  
Anna Belle Large  
Grace Lawrence



Melba Lindberg  
Bennie Lindsey  
Fritz Lokensgard



Clarence Lotspeich  
Jack Love  
George Lund

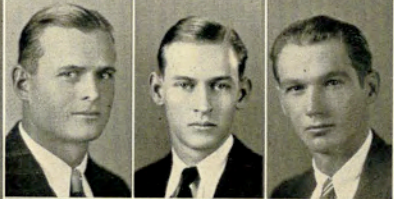

Elizabeth McBryde  
Robert McBryde  
Jeanette McClure



1930



# EL RANCHO

Mabel McEowen  
Hall McInnis  
Bessie Mae McKinney



Ina Claire McLane  
Myrtle McMaster  
Katy Magill



Walter Manning  
Aileen Marsden  
Maurice Marston



Virginia Martin  
Dorris Massey  
Mrs. Myrtle Milligan



Florence Mills  
J. F. Morgan  
Lee Roy Nedbalek

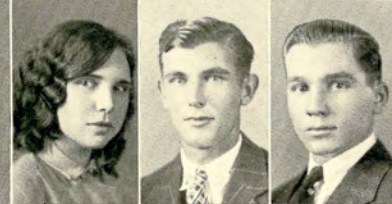

Florence Nierman  
Ruby Paschal  
Nelson Patrick



1930



# EL RANCHO

Octavio Perez  
Collins Pipkin  
Melba Power

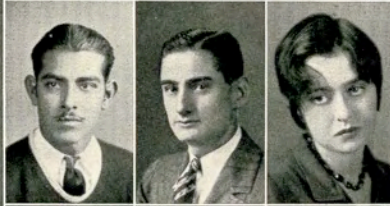

Bernice Pynes  
Estela Ramos  
Elizabeth Rayell



Frances Reading  
J. P. Reid  
Hulda Reidel



Eva Belle Robbins  
Ila Lee Roberson  
Mary Louise Roeller



Ida Mae Schulz  
Fay Scott  
Mildred Rudd



Opal Shults  
George Simons  
Alice Smith



1930



# EL RANCHO

Amy Bell Smith  
W. H. Smith  
Eleanor Snowden



Louise Stromberg  
Ernest Stubbs  
Doris Talley



Lozona Thacker  
Alleen Thornton  
Tito Trevino



Gladys True  
Estefana Valadez  
Rebecca Vaughn



Vernon Westlake  
Arretta Whitworth  
Hyacinth William-  
son



Mae Wood  
Winnie Lee Wood-  
rome  
Zelma Wright





# EL RANCHO

Ethel Beachum  
John D. Brian  
Eugene Bryant

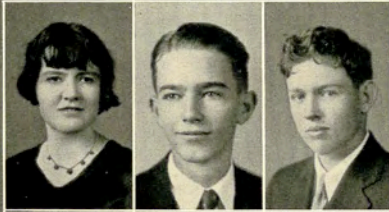

Marjorie Cramer  
Vivian Erard  
Janice Fawcus



Maria Guerra  
Raymond Haltiquist  
Frank Heard



Sammye Lawson  
Richard Menefee  
Joseph Paine



Dora Mae Pundt  
LaRue Robbins  
Harry Rode



J. A. Rodriguez  
Ruby Standlee  
Mildred Stokes





EL RANCHO

Elizabeth Tolbert



Georgia Whiteley



Mrs. C. L. Whittlesey

Dorothy Wyland



Irene Yeary

1930





**IN MEMORIAM**



In loving remembrance of these students who  
have been taken from us by death:

**IMOGENE ROGERS**  
**JOSEPHINE SYKES**







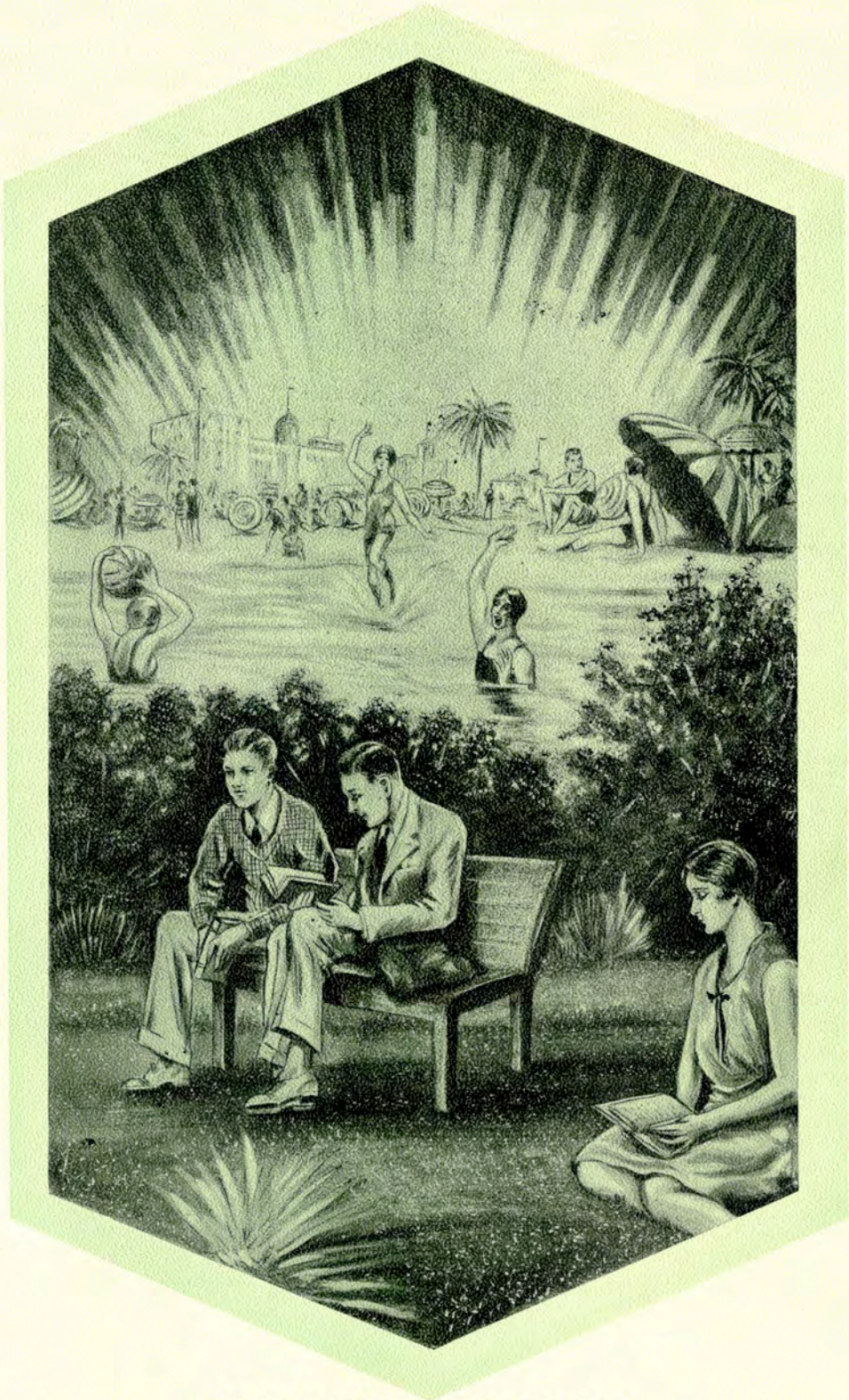

SUMMER SCHOOL



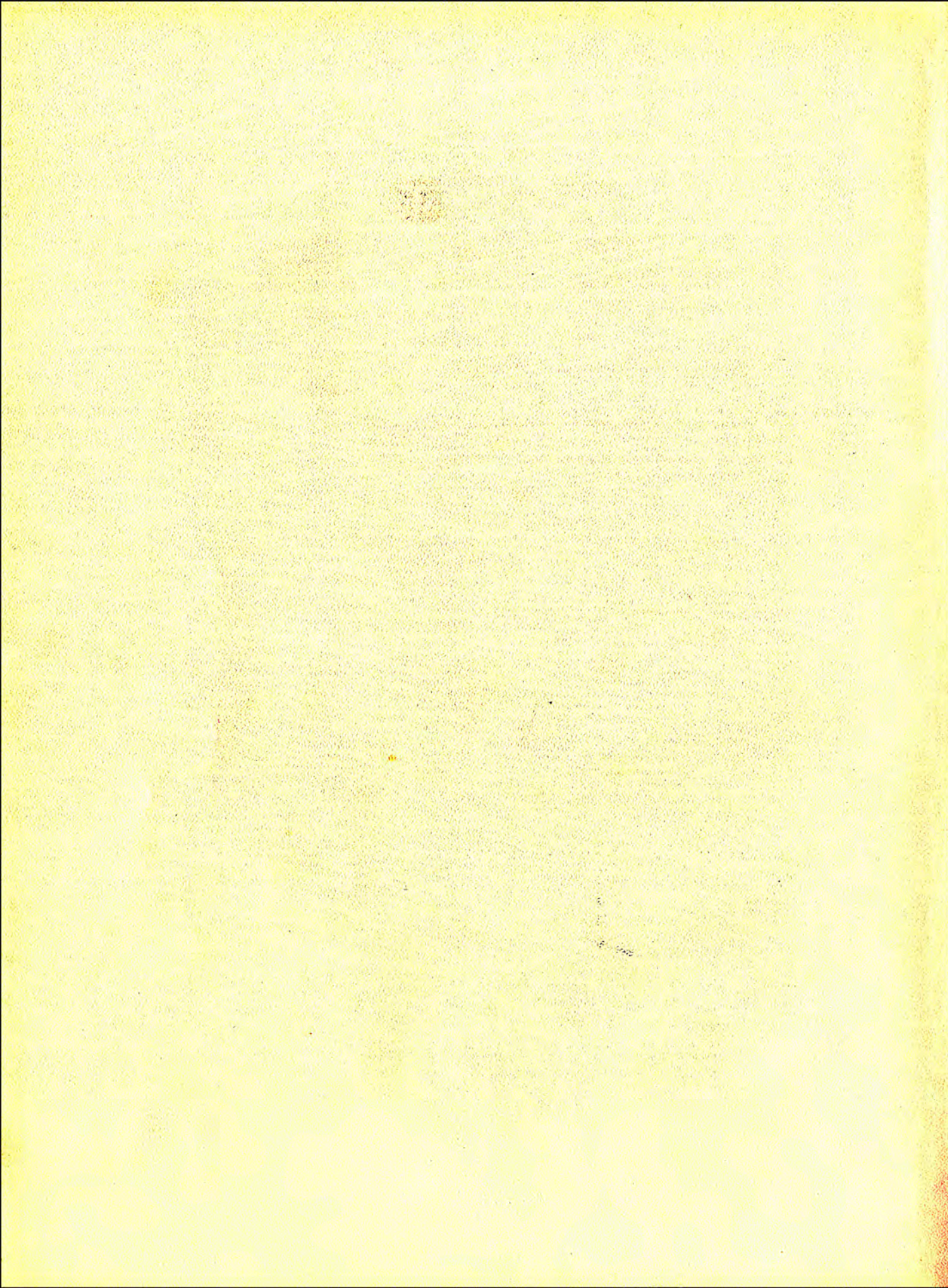



# The Summer School



In the years long gone, the only summer schools in Texas, or in the South, were held for two or three weeks in July or August, in county courthouses or in local high school buildings, by a very small group of teachers. They were stimulated and organized by a few teachers who desired to make a few dollars, by the collection of tuition fees, for the purpose of paying grocery bills. They were usually the superintendents and principals in a small group of communities.

These schools were patronized by those teachers who desired a small amount of drilling and cramming for the county examinations, which were held for the purpose of issuing certificates to teachers.

These three-weeks schools were increased to four and five and six weeks. At this stage of development, the colleges began to open their doors to students in the summer time. The longest step from its primitive conditions to the present well developed summer school in Texas was that known as the State School of Methods. The first of these was held at Dallas, the second one at Waco, and the third and last one at Austin, under the administration of J. M. Carlyle, State Superintendent of Public Instruction.

The first State school in Texas to organize and teach a three months' summer school, making the work equal in value to any other quarter of the year, was the school in Canyon, in 1913. Following this notable advance, one State school after another increased its summer school length, until now there seems to be no question but that all State supported schools ought to provide a regular term of work on the same basis as the work done in other quarters. The summer schools have been the means of promoting education in Texas in a most notable degree. They are now the hope of all the teachers in pursuit of degrees of all kinds.

Let me congratulate the teachers of this section that a school amply provided has been opened in your midst. Let me congratulate the teachers—you who are here especially—on having found your way up through this open way. The College of Arts and Industries welcomes you to participation in whatever good things it may have.

Your friend,

R. B. Cousins, President.



# Visiting Faculty

Summer, 1929

---

---

MISS MARGARET ABEL  
Lubbock  
Art

MISS MARGARET NEELEY  
Durant, Oklahoma  
Home Economics

J. T. H. BICKLEY  
Alice  
Education

MISS RHODA BELLE  
PERMENTER  
Athens, Georgia  
History

J. D. BRAMLETTE  
Kingsville  
History

PAUL E. PHIPPS  
Harlingen  
Education

MRS. MARIA J. DIAZ  
Laredo  
Spanish

E. W. SEALE  
Robstown  
Spanish

J. T. FERGUSON  
Falfurrias  
Education

MISS AGNES STRUBE  
Emporia, Kansas  
Music

RUSSELL A. LEWIS  
Taft  
Education

MISS ROMA WILSON  
Brownsville  
English







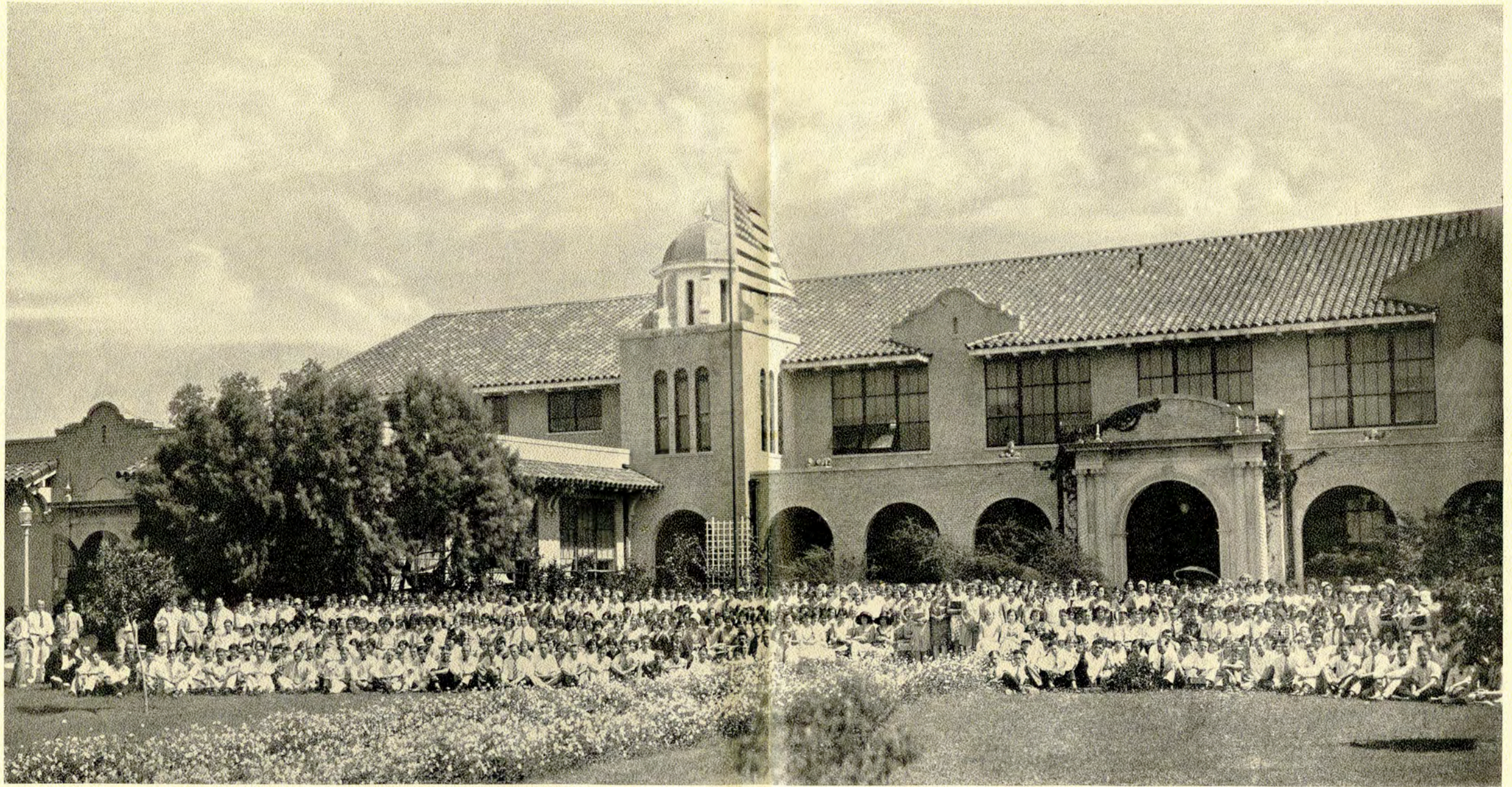

SUMMER SCHOOL 1929







# Student Officers

Summer, 1929

---

## STUDENT COUNCIL

Louis Weiss ..... President  
Mary Bartlett ..... Vice President  
Lorena Yates ..... Treasurer

## SENIOR CLASS

Porter S. Garner ..... President  
Ernest Felps ..... Vice-President  
Caleb Glazener ..... Secretary  
Una Fair ..... Treasurer

## JUNIOR CLASS

Troy Price ..... President  
Edna Chumbley ..... Vice-President  
Fay Jean Smith ..... Treasurer

## SOPHOMORE CLASS

Carl Huser ..... President  
William Norvell ..... Vice-President  
Robert Moore ..... Secretary

## FRESHMAN CLASS

Roger Sargeant ..... President  
Mary Elizabeth King ..... Vice-President  
Roy Bass ..... Treasurer

## ROBERT J. KLEBERG HISTORY CLUB

Porter S. Garner ..... President  
Ernest Felps ..... Vice-President  
Cecil Buck ..... Secretary

## DORA K. COUSINS ENGLISH CLUB

Miss Effie Hutto ..... President  
Miss Zelma Shumate ..... Vice-President  
Mrs. Jeff Smith ..... Secretary-Treasurer



EL RANCHO

Mary Arthur, B. S.  
Kingsville  
Social Science  
August, 1929



Marion Beaver, B. S.  
Kingsville  
Science  
August, 1929



Cecil Buck, B. S.  
Kingsville  
History  
August, 1929



1930



## EL RANCHO

Loise Moore Duty, B. A.  
Benevides  
History  
August, 1929



Ena Fair Whitten, B. A.  
Kingsville  
English  
August, 1929



Ernest Felps, B. S.  
Orange Grove  
Social Science  
August, 1930



1930



## EL RANCHO

Jettie Felps, B. A.  
Marble Falls  
English  
August, 1930



Willie Belle Fling, B. A.  
Kingsville  
Spanish  
August, 1930



Porter Garner, B. A.  
Premont  
History  
August, 1929



1930



EL RANCHO

Eva Hardy McKinney,  
B. S.  
Corpus Christi  
Home Economics  
August, 1929



Vila B. Hunt, B. S.  
Robstown  
English  
August, 1929



Thelma Lindholm, B. S.  
George West  
Social Science  
August, 1930



1930



## EL RANCHO

Thomas Gaines Newton  
B. A.  
Kingsville  
English  
August, 1929

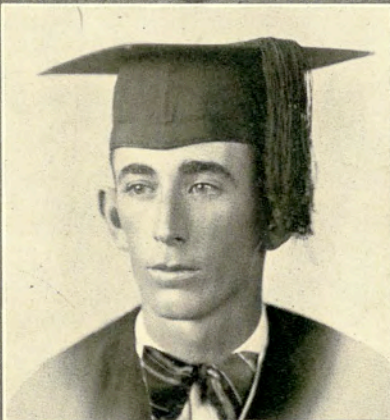

Dora Baker Packer,  
B. S.  
Corpus Christi  
English  
August, 1930



H. H. Packer, B. S.  
Corpus Christi  
English  
August, 1930



1930



# EL RANCHO

Jackie Pointer, B. A.  
Robstown  
English  
June, 1930



Beth Cameron Ping,  
B. A.  
Kingsville  
History  
August, 1929



Zelpha Shumate, B. S.  
Houston  
English  
August, 1929



1930



## EL RANCHO

Bernice Wilder Smith,  
B. A.  
Kingsville  
English  
August, 1929



Ena O'Dell Stewart,  
B. A.  
Houston  
English  
August, 1929



Loris Welhausen, B. S.  
Kingsville  
Home Economics  
August, 1929



1930



## EL RANCHO

Juanita Allison, B. S.  
Robstown  
Home Economics  
August, 1929



Mary T. Chumbley, B.A.  
Donna  
English  
August, 1930

Maud Salyer, B. A.  
Kingsville  
English  
August, 1929



1930



# EL RANCHO

Elizabeth Almond  
Alfred



Doris Barker  
Houston

Bertie Bartlett  
San Benito



Mary Bartlett  
San Benito

Daisy Boggan  
Kingsville



Ruth Cannon  
Kingsville

Mrs. J. Chacon  
Laredo



Edna Chumbley  
Donna

Juanita Day  
Harlingen



Ruth Draper  
Corpus Christi

Martha Ferguson  
Kingsville



Melba Gross  
Runge

1930



# EL RANCHO

Pauline Hargrove  
Kingsville



Mrs. F. H. Harrison  
Sinton



Alease Hart  
Donna



Alma Herrington  
McEowen  
Rio Hondo



Thelma Lawrence  
Charco



Mary L. M. Markham  
Brownsville



Margaret Masterson  
Laredo



Robert McEowen  
Harlingen



Nettie McMaster  
Garden City



Eura Dean Newton  
Kingsville



Ollie Newton  
Kingsville



Troy Price  
Alice



1930



# EL RANCHO

Arnulfo Rodriguez  
Los Angeles, Calif.



Roger Sargeant  
Donna

Fay Jean Smith  
Uvalde



Newman Smith  
Hamilton

Helen Stephens  
Bayside



Louis Weiss  
Mart

Annie Lee Whittington  
Bishop



Mary Lester Williams  
Robstown

Stella May Willis  
Donna



Edith Wilson  
Nacogdoches

Lorena Yates  
Harlingen



1930





SOPHOMORE GROUPS







FRESHMAN GROUPS





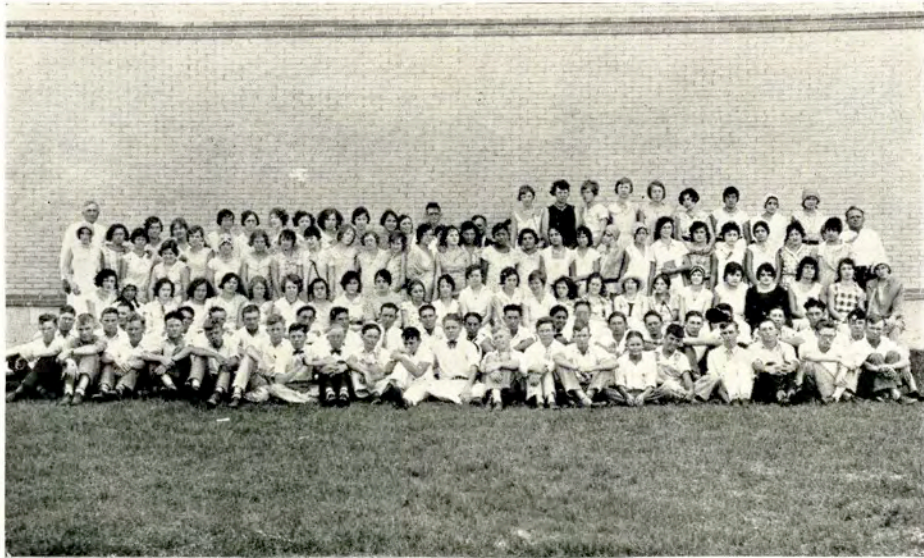

SUB-COLLEGE GROUP

Corner of Library







Class of Student Teachers in Elementary Training School



## Elementary Training School

The Summer Elementary Training School of Texas A. & I. is a happy, busy institution. About seventy-five student teachers are at work here, studying the various problems of teaching in the Mexican school, from the first to the fourth grade, and in the American school from the first to the sixth grade.

Many of the classes are held on the beautiful campus under the mesquite trees, which is a delightful setting for dramatizations, group work, reading, games, etc.

The school is held throughout the summer quarter.





Second Grade Enjoying Good Stories

A Group of First Grade Mexican Children Having a Health Lesson  
Student Teacher in Charge

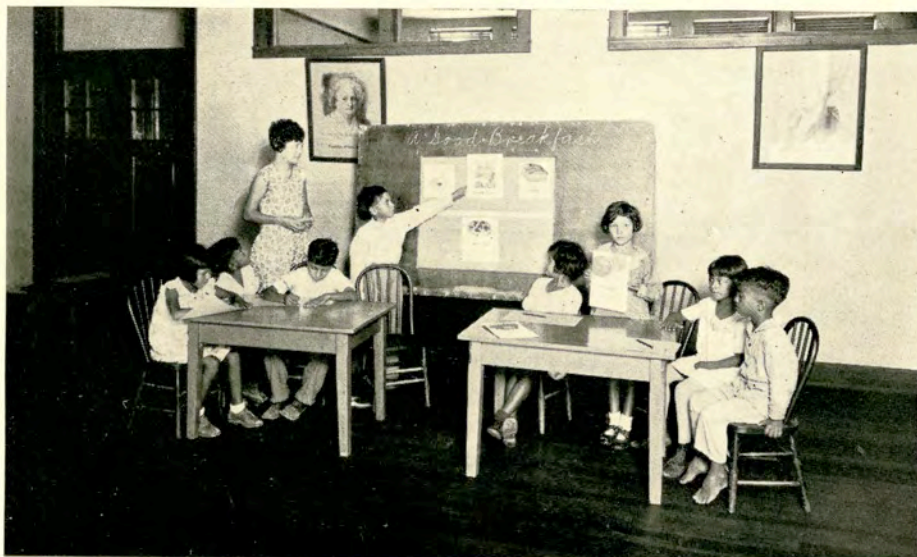





Student Teachers Observing Demonstration Lesson

Dramatization of Fairy Tale Under Mesquite Trees on the Campus







Clothing Laboratory

Dining Room with Table, Service Class





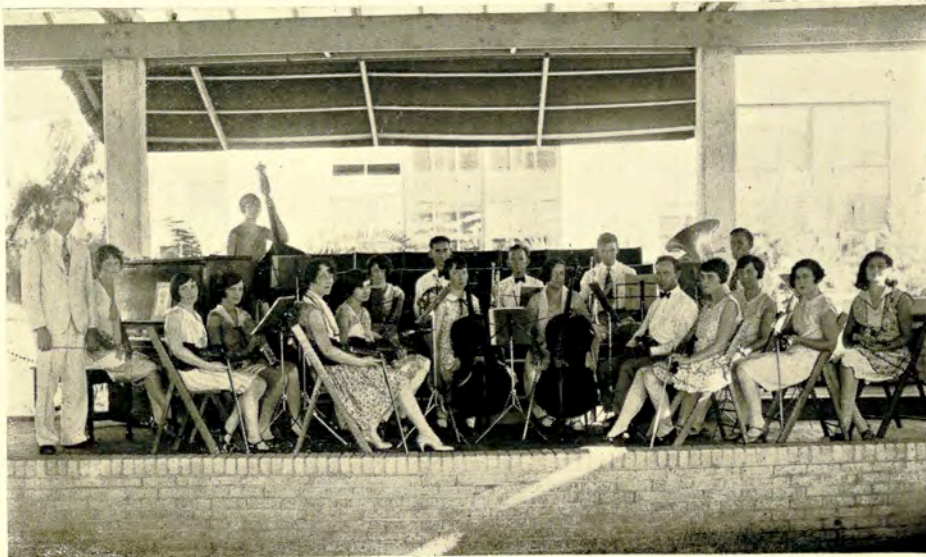

## Summer School Orchestra

The Music Department has as one of its aims: All the year round musical activity. Even though many of the students of the long session do not remain for the summer session, there are those new ones in the summer who desire the training of ensemble playing, and each summer finds the Orchestra reorganized. The Orchestra this past summer had a very good instrumentation for the comparatively small number; a chapel program was played, a feature of which was the presentation of an original composition by Louis Bartlett, a Senior with a major in Music.

The members of the Orchestra (reading left to right) were: A. H. Engle, director; Evelyn Fisher Herrington, piano; Nell Paul, violin; Ethel Knox, saxophone; Dorothy Elliott, double bass; Corinne Hamill, violin; Margaret House, violin; Una Mae Fair, clarinet; Stanley Windham, French horn; Marjorie Cramer, cello; Thomas Moore, cornet; Mrs. Clyde Reed, cello; Frank Heard, cornet; Louis Bartlett, violin; Edith Cousins, violin; O. C. McClanahan, bass; Dorothy Albrecht, violin; Charlotte McEowen, violin; Bertha Prokop, violin.





## Summer School Chorus

Each Summer Session finds a Mixed Chorus organized, largely for recreational singing of those students that enjoy this type of work. However, there is some study made of standard chorus numbers, and the group has occasion to sing before the student body. This year the chorus sang a miscellaneous program at chapel one morning, the program including Neidlinger's setting of the Longfellow poem, "The Village Blacksmith." The chorus also provided special music at the August Commencement.

Members of the chorus (left to right), front row: Knox Smith, Elliott, Agnew, M. Chumbley, King, Noel, Muller, Oxford, A. Barber, B. Barber, Strube (accompanist); second row: E. Chumbley, Allen, Gillette, Shumate, Godwin, Hart, Woodson, Ferguson; third row: Powell, Newton, Moore, Rodriguez, E. d'Arce, H. d'Arce, Sargeant, McClanahan, Beaver.

The chorus also included several who are not shown in the picture. A. H. Engle was the director.



# Summer Calendar 1930

---

## JUNE

- 3—Students enroll for Summer Term.
- 11—History Club has watermelon feast.
- 12—South Texas State Teachers College officially becomes the Texas College of Arts and Industries.
- 14—Lecture given by Count Tolstoi.
- 21—Class officers elected.
- 24—Home Economic students have picnic party.
- 25—David Guion gives concert.  
Mr. David Guion and Mr. Weston Morrell honored with dinner at practice cottage.
- 26—Louis Weiss named head of student body.
- 28—Reception to Seniors given by class sponsors.  
Kappa Omicron Phi initiates pledges.
- 29—Alpha Sigma-Delta Theta dance.  
Kappa Omicron Phi gives luncheon.

## JULY

- 2—Education Classes see new High School building at Corpus Christi.
- 20—Student picnic held at Riviera Beach.
- 24—Jesse Smith and Avis Dowis are married.
- 27—Hazel Helen Halbert wins Annual contest.
- 29—Mrs. Muller Sings for Rotary Club.

## AUGUST

- 1—Milligan and Norvell leave on a tour of the Western States.  
Senior Day in chapel.
- 2—William Herrington and Evelyn Fisher are married.
- 6—Col. Taylor talks to History Club.
- 7—Miss Margaret Neely is hostess at Dinner for Delta Thetas.
- 14—All S. T. S. T. C. Football Team elected.
- 15—Mixed Chorus gives chapel program.  
Grace Burke and Velma Oxford elected Summer Lantana Ladies.
- 16—Senior Class holds picnic at Wilson's Lake.  
Orchestra entertains in chapel.
- 18—Baccalaureate Service.
- 19—Commencement Exercises.
- 20—Water Show.





SUMMER ACTIVITIES



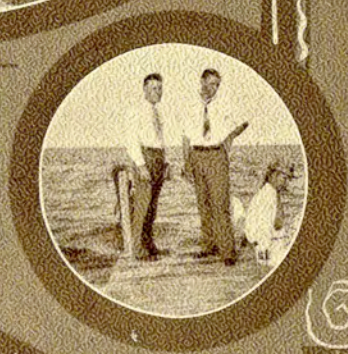

SWIMMING AT RIVIERA







SEEN AT BIRD ISLAND

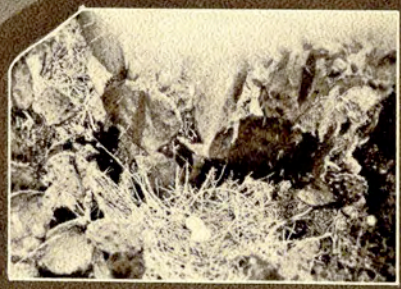





CAMPUS LOPIN





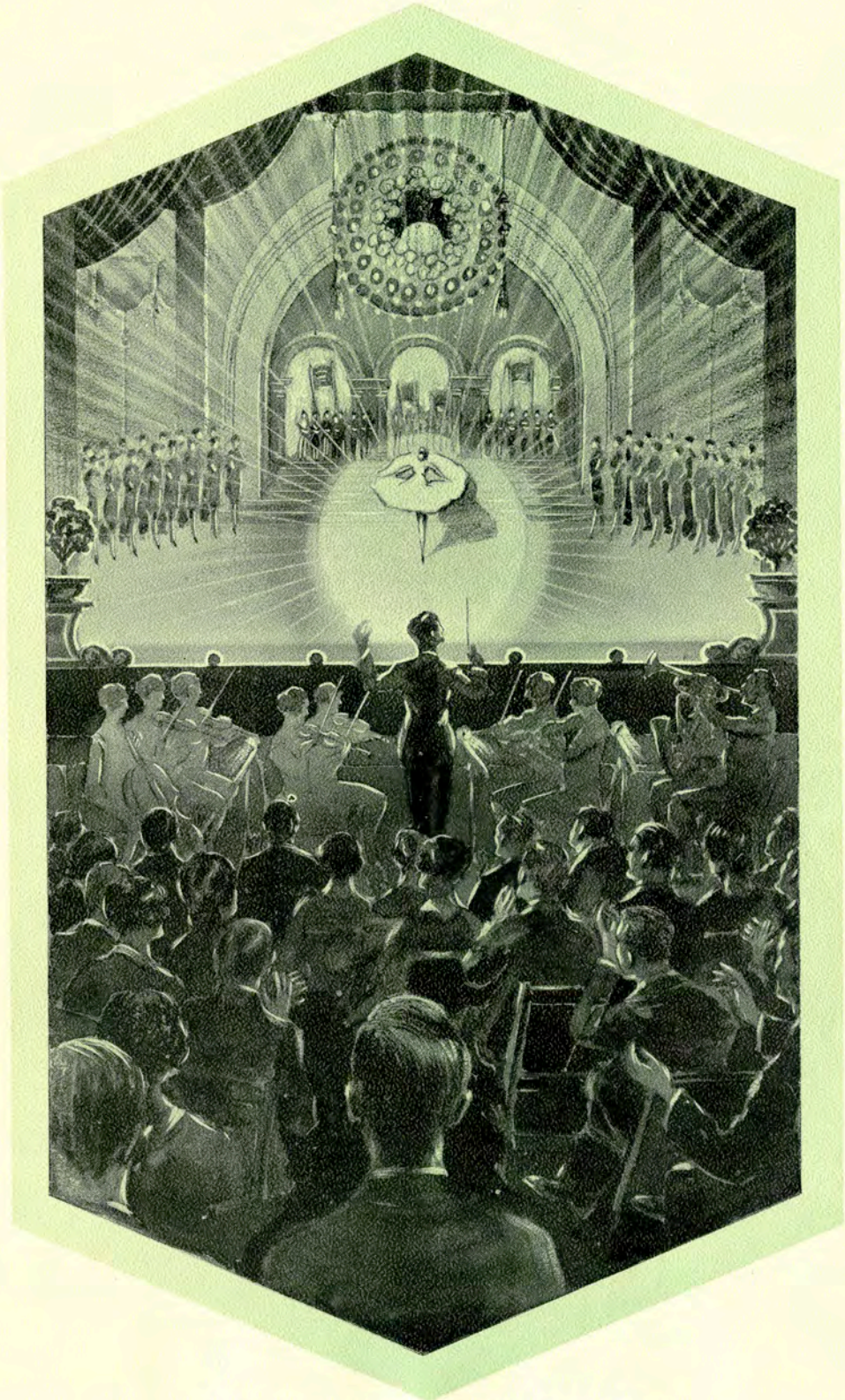

THE SCHOOL YEAR



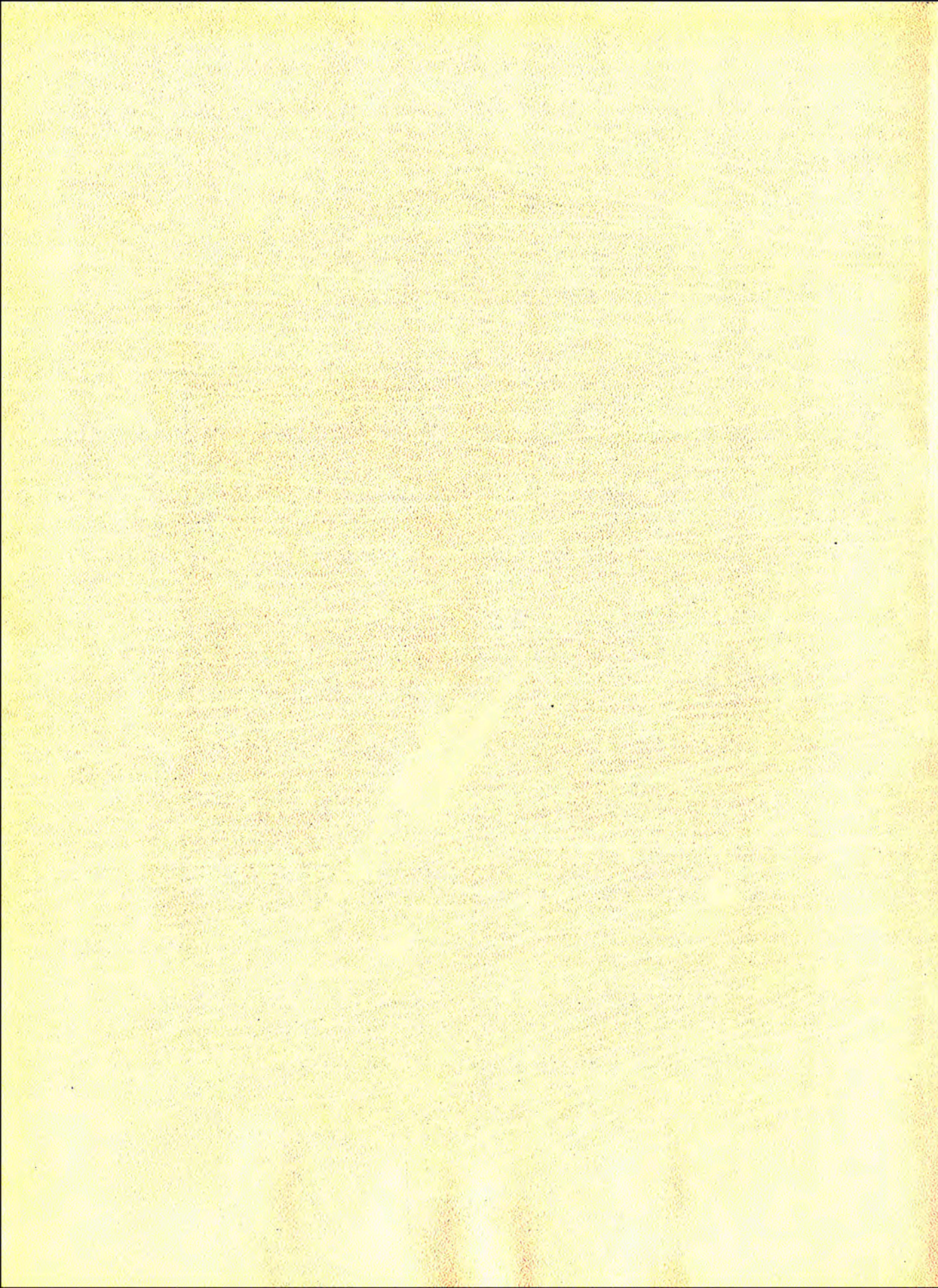





*LANTANA LADIES*



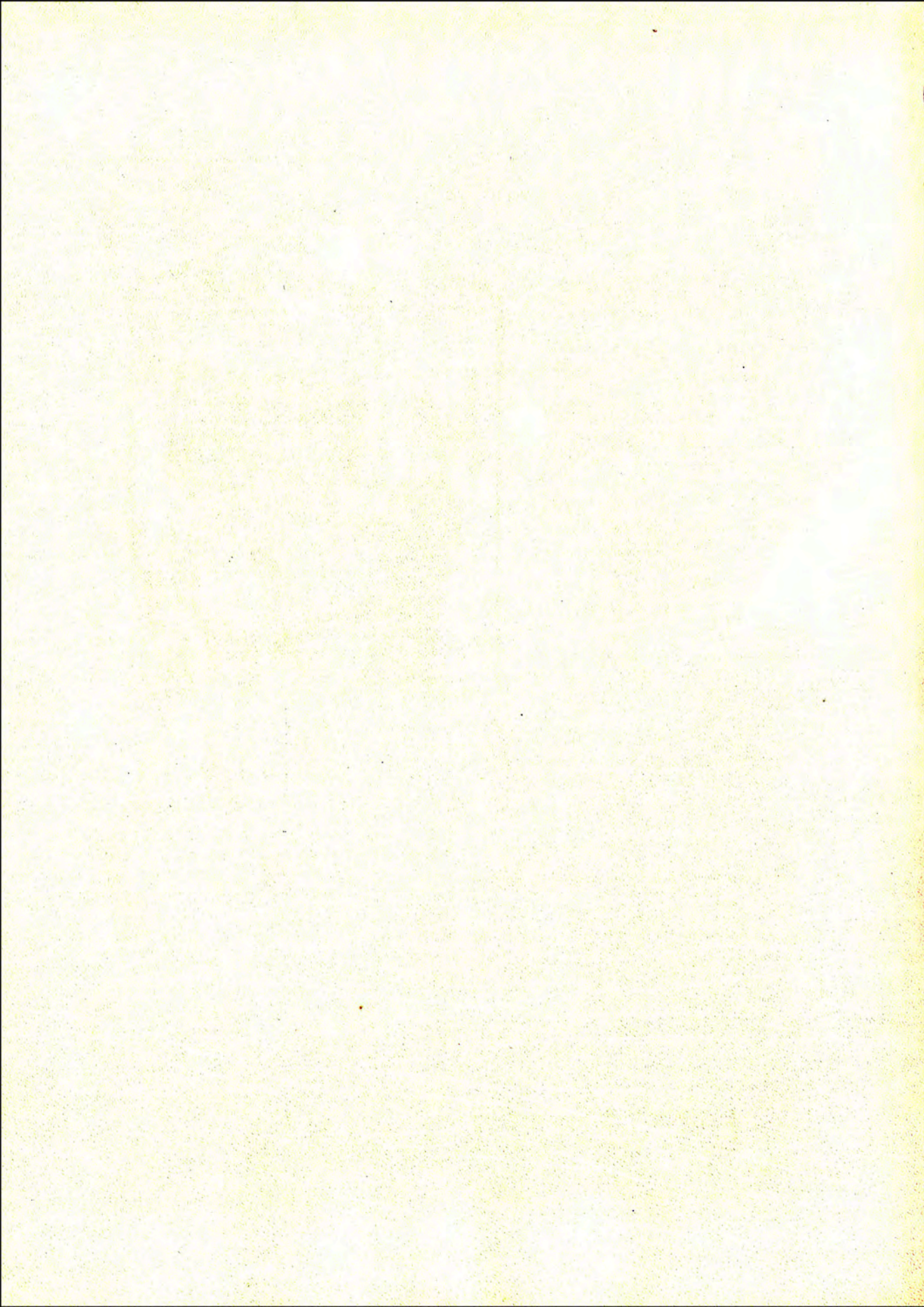





BERA BROWN



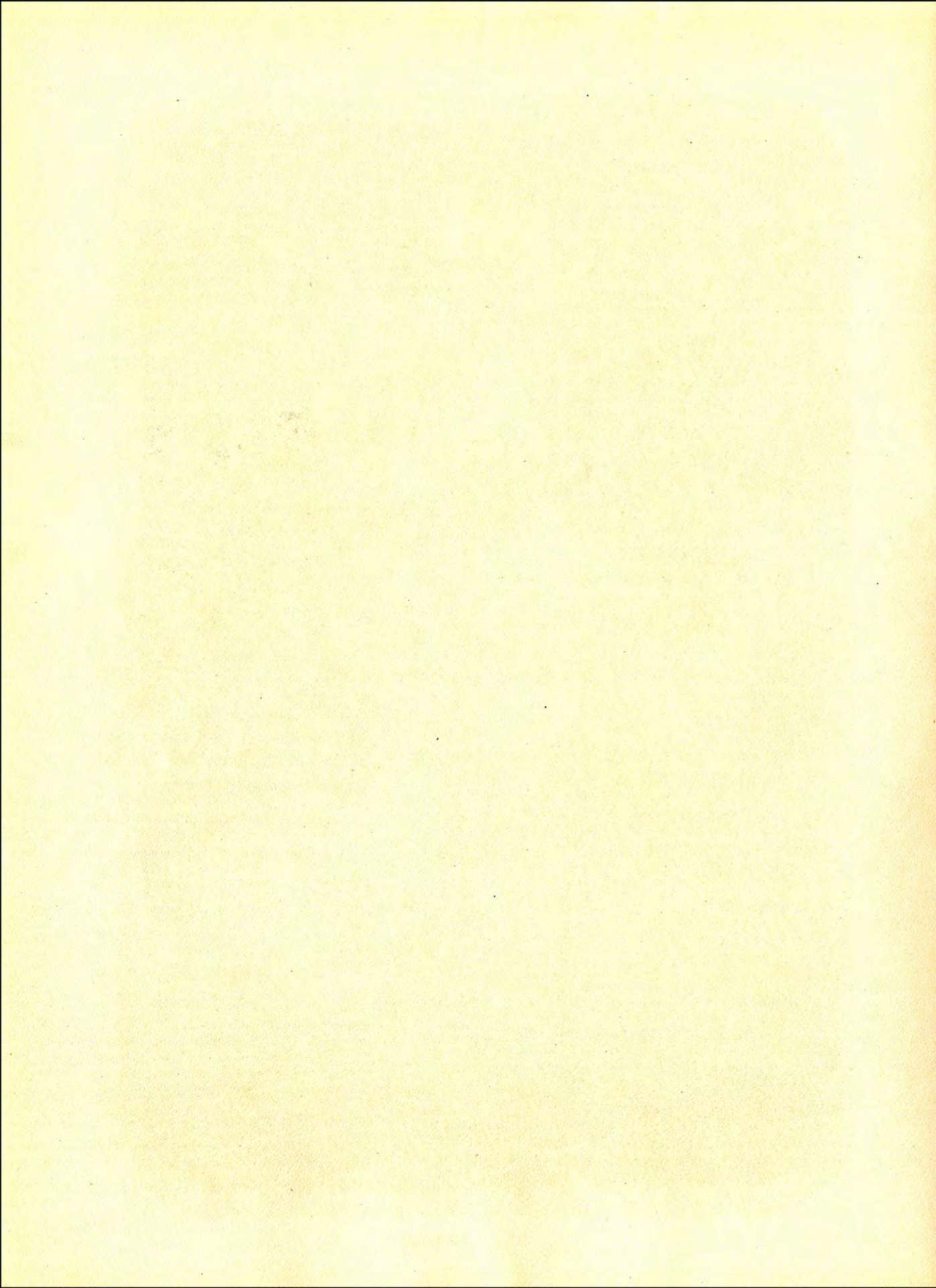





CONSTANCE LANGHAM









DOROTHY CARTER









GRACE BURKE



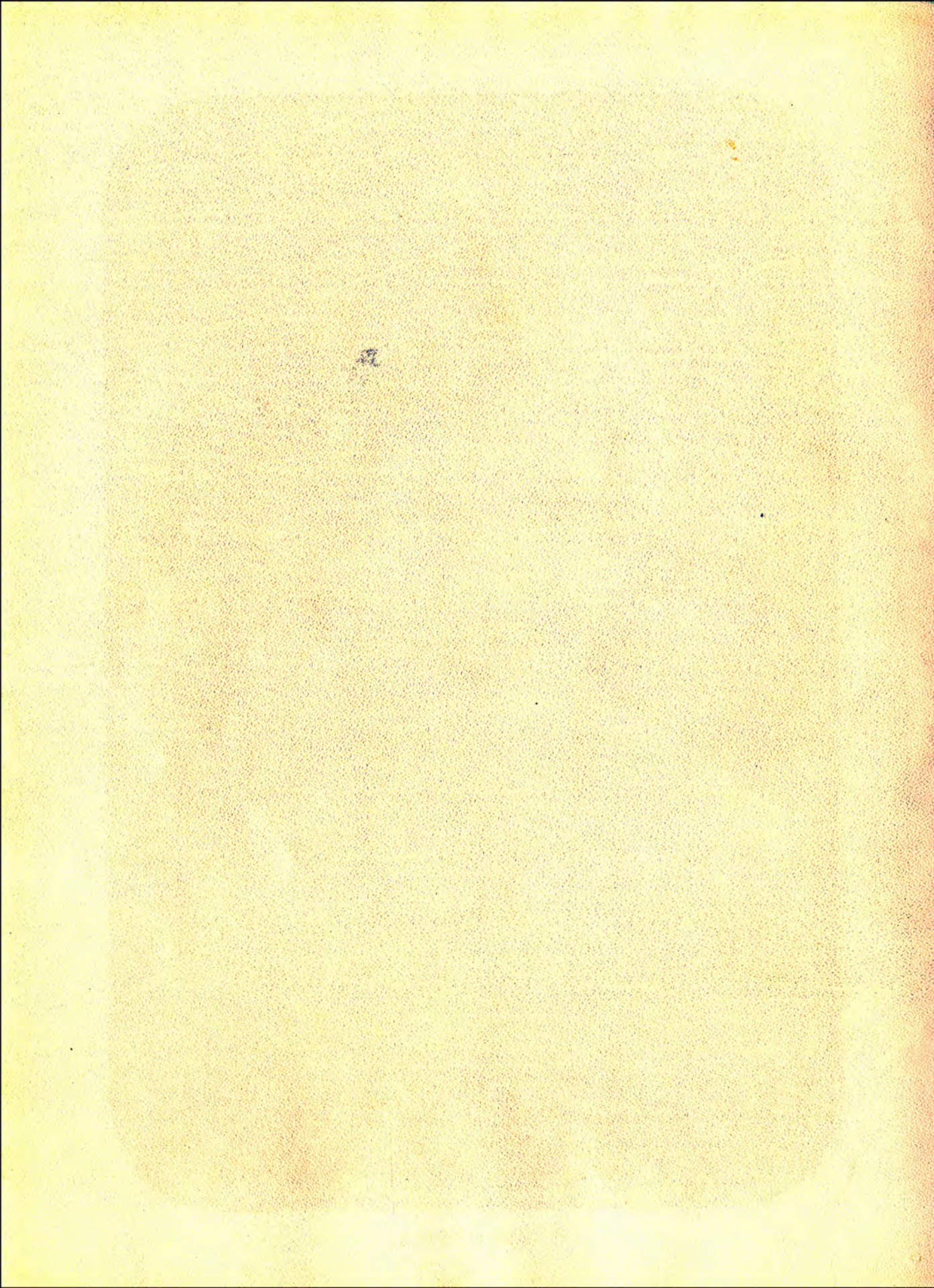





# FEATURES





BERYL BARBER





*Queen's  
Court*



*Grecian  
Dance*



*Snowball  
Dance*





BERA BROWN





**MOVIE MATERIAL**

Gaze "on the fair who caused his care." Ladies, we are proud of you, even though you were defeated. May you score higher next time! We present Marie Gray, Margaret Howard, Alleen Thornton, Lozona Thacker, Allene Pettus, Mildred Nuckols, Audrey Barber, Wilma Herring.







**ROYAL COURT**

We present Lady Grace, of the House of Davis, maid of honor; Master Jack Conner, crown bearer; Lady Emma, of the House of Vawter, matron of honor; King Edward, of the House of O'Brien; Lady Vivian, of the House of Erard, Duchess of Turkey; Lady Juanita, of the House of Day, Duchess of Japan; and Sir Clarence Frazier, and Lady Dorothy of the House of Holland, maid of honor.





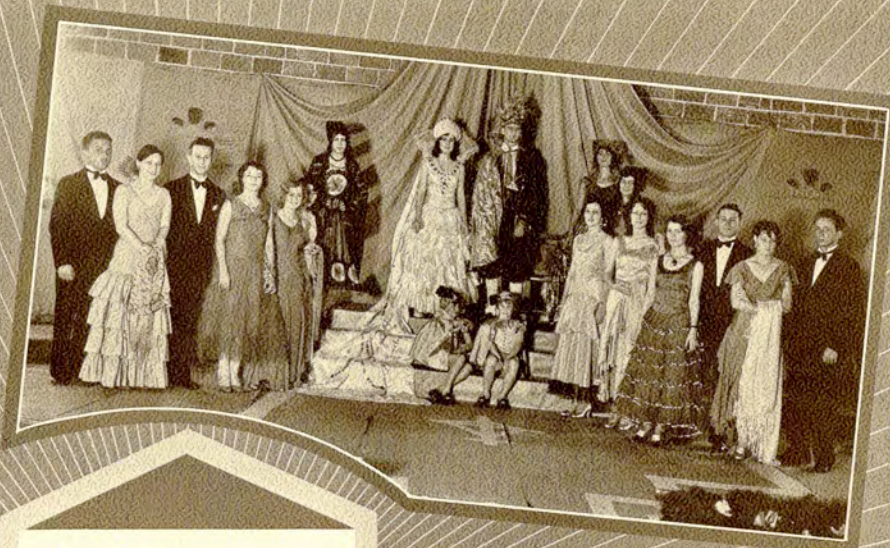

### CORONATION

The coronation of Miss Bera Brown, Queen of the Court of A. & I., sponsored by El Rancho, was one of the most colorful events of the year. Above is seen the royal family, and below the entire court, including duchesses from each college organization, and ten neighboring high schools.

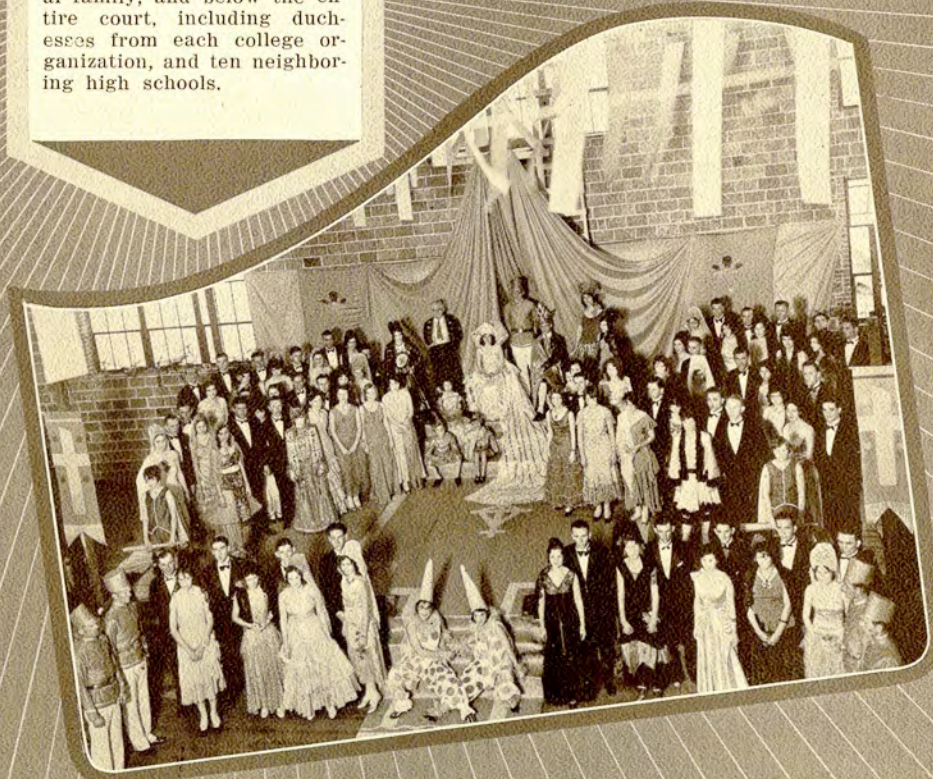





**GIRLS GLEE CLUB**

The personnel of the club:  
 Mable McEowen, Mildred Nuckols, Myrtle Ruth Godwin, Allene Pettus, Kathryn Brooks, Marian Wood, accompanist, Hattie Belle Colston, Wilma Herring, Vannie Belle Mattiza, Pauline Hargrove, Marjorie Martin, Ethel Knox.





**GIRLS GLEE CLUB**

The personnel of the club:  
 Margaret Howard, Mary  
 Elizabeth King, Marie Gray,  
 Lorena Hays, Corinne Ham-  
 ill, director, Audrey Barber,  
 Lucille McNamee, Fay Jean  
 Smith, Velma Oxford, Allena  
 Collins, Florine Jones, Zeno-  
 bia Burns.





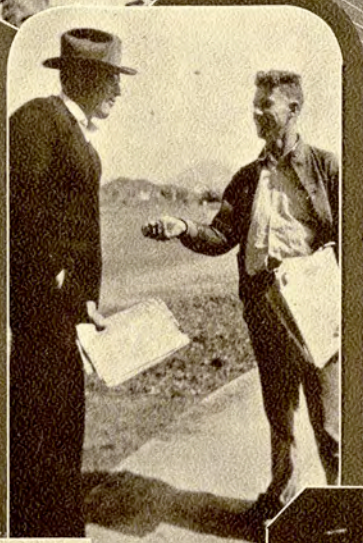

**TRAGEDIES**

Freshman week has its tragedies—the Junior boys adopt the slogan, "Spare the rod and spoil the Fish." Joe Arthur, therefore, initiates Pipkin. Matay is sent to weed the flowers; Hatfield is forced to sell programs for chapel; Dr. Cousins drinks a Coca Cola; Mascot Norvell clings to his dad; a lady faculty member smiles.

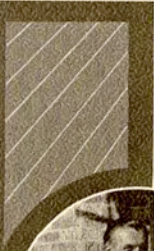



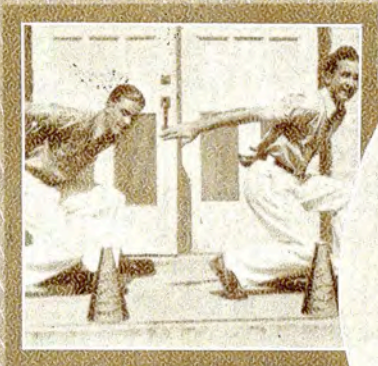

**WHO'S ZOO**

Here we have the duo who furnished the voltage for that good old A. & I. fight during the "current" year; Beaver, dishwasher of the Chemistry Lab.; Heard, the "he-man" in a girls' world; the banker whose money was "awful tight;" and Woodsen and her "Giggling Giggles."







**FACULTY HOBBIES**  
We congratulate Mr. Jeff Smith on a speaking acquaintance with this shepherd beauty. A group of faculty women are domestic; Miss Davis tours Europe with a smile; Miss Splawn dodges the kodak boy; Mrs. Dickens is rich in the possession of two adorable grandbabies. Then, oh, the lovers of Sans Souci—those who know no care!







OUR GUIDING SPIRITS

Here they are, with a model pose, a pay check smile, an excellent library background, a convalescent's grin, a huge armful of learning, an imaginary dancing partner, a pleasant outlook on life, and a yearning for some one besides you, dear students.







A. & I. STAGS

"Cab" will be asleep in ten minutes if he can manage to recline on these stone steps. John can see his girl—Why go in? The other fellows are accommodating El Rancho. Except perhaps Ray and Bill, who are scheming to get the bridegroom out of town.







CANDIED OPINIONS

"Men may come and men may go, but what goes on forever——?"

If in Spring "a young man's fancies lightly turn to thoughts of love," how glad we are that spring in A. & I. is an all-year-round affair. Here are a few victims of Cupid's darts.

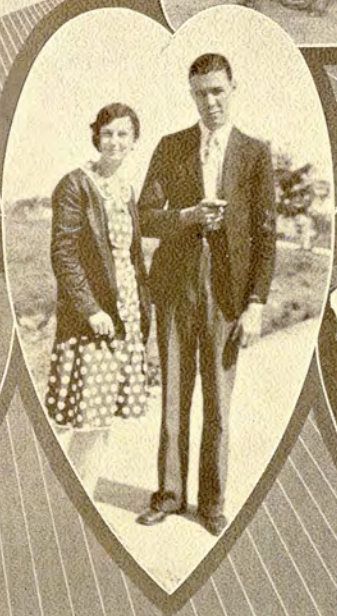





**"DAYS OUT"**

An unanswered question in the minds of some is, "How shall I spend a holiday?" For those of Texas A. & I. the problem is easy. Driveways lead to palms, roses, yuccas, jacales, and other things both tame and wild.







**BASKETEERS**

Not so much a matter of ceremony as of form. "Bud" McCallum points out the necessity of good form in the present collegiate order. If it were not for divulging a secret, Elmore might reveal "Bud's" means of forcing good form which relates to "Three O'clock in the Morning."

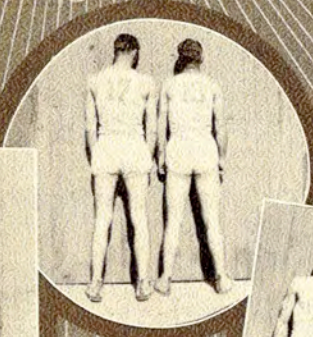





PROBLEMS OF CO-EDS

What young women are driven to do when sent from the library for whispering little nothings to———. Anyway, the campus is the place to meet———. No, there is the Dean of A. & I. Perhaps we had better have a game of tennis, go dress for a costume party, or even study!







### SOCIAL FEATS

The third annual occasion in which the minuet displays its grace. The sophisticated young sophomores are unwilling to be surpassed in occasion, manner, or dress. Mr. Sinclair is all dressed up for a series of Scotch jokes. The Delta Thetas sponsored an exceptionally beautiful Saint Patrick Dance, the half of which is not expressed in picture.





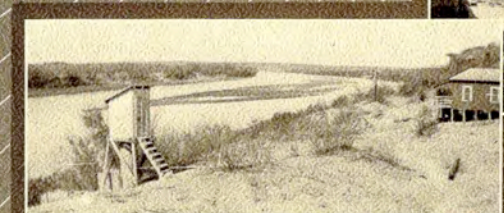
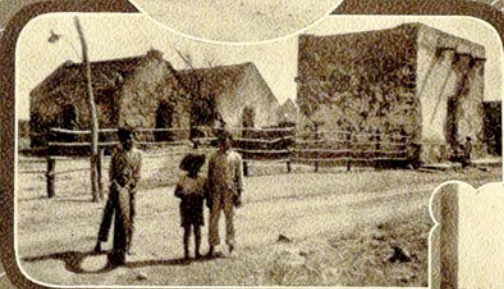

**MIER EXPEDITION**  
Some quaint old scenes found on the Robert J. Kleberg History Club trip to Mier, Mexico. Typical houses of adobe line the streets of the little Mexican town. One of the greatest attractions is the tumble-down church which was built early in the 18th century. The lazy old Rio Grande winds through the low hills.



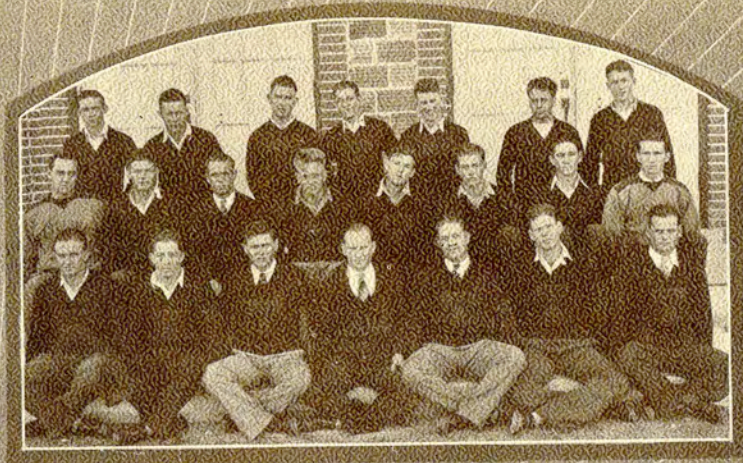

**ON THE GRIDIRON**

Very few incidents in college life furnish a better subject for the snapshot man than the disabled football hero being carried off the field, a perfect goal kick after a hard-earned touchdown, or a parade of pretty girls between halves.

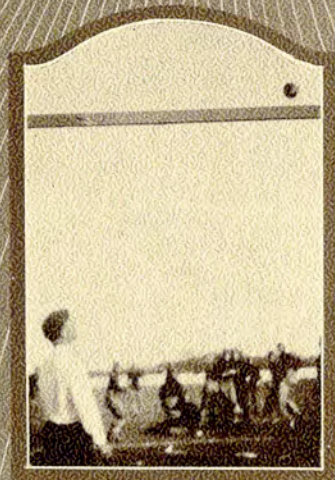





CAMPUS SCENES

"See how the morning opens her golden gates" to reveal the beauty of our campus jungle!

Two Senior gifts are also here displayed; the rustic bench of the class '29, and the bird bath, installed when those of '30 were Juniors—material expressions of "How we love our Campus Verdant."







**WREKREATION**

And the teachers wonder why we're late to class! When the choice is between moving on your own power, getting your weekly dozen, or ending your life in a gomo-bile! Mr. White and the sitters seem to have solved the problem most satisfactorily. Bill remodels his wreck for the co-eds use on Spring afternoons.





## Robert J. Kleberg

---

The picture on the next page is that of Mr. R. J. Kleberg, of Kingsville, Texas. He is the builder of the King Ranch.

Mr. Kleberg's early manhood was devoted to the practice of law. In that profession he made notable progress, and was facing a future of great professional usefulness and distinction.

Upon the death of Captain Richard King, the man who conceived the idea of converting the brush land of South Texas into a regulated empire for the production of livestock that should feed the nation, Mrs. King, sole legatee and executrix, selected the young lawyer, Robert J. Kleberg, to become manager of the King Ranch, which, at that date, had become regional in its magnificent proportions. Robert J. Kleberg reacted immediately to the large demands, and matched colossal responsibilities with marvelous ability, which rapidly became adequate skill. The King Ranch, with its wonderful area and high-bred livestock, superb organization and splendid personnel, is the combined achievement of the two strong men—King and Kleberg.

No sketch of R. J. Kleberg, however brief, should be allowed to occupy space in print that did not credit him with at least these two notable contributions to the livestock industry, the work of his life. He was the first to discover artesian water in South Texas, by which the desert was made to blossom like a rose. He was the first to suspect that cow ticks were the cause of fever in imported cattle, and was the first to prove his conclusion. By that discovery the thrifty "Shorthorns," the beautiful white-face Herefords, the lordly Brahmas, and the silken Jerseys, have driven the Longhorns from their old haunts, and multiplied the profits of every cattle raiser in the South.

These are the gifts, to his time and country, made by R. J. Kleberg, pioneer, premier cattle raiser, empire builder, and great citizen, beloved at home, and honored at home and abroad.





MR. ROBERT J. KLEBERG

It is due to the kindness of Mr. Robert J. Kleberg that the Santa Gertrudis Jersey Farm affords a remarkable field laboratory in connection with the animal husbandry and agricultural courses of Texas A. & I. College. One of the chief aims in operating the farm is to contribute something in educational progress, and it is to the attainment of this purpose that the management cordially invites all students agriculturally or similarly inclined to visit the farm at any available opportunity.





#### PRIZE CATTLE

1. Santa Gertrudis Dairy barn.

2. Texas State Herd—first prize winners at National Dairy Show 1928. Herd composed of Jerseys from Santa Gertrudis, Taft Ranch, and Lasater Ranch).

3. Committee of Jersey enthusiasts, looking over the herdsire.

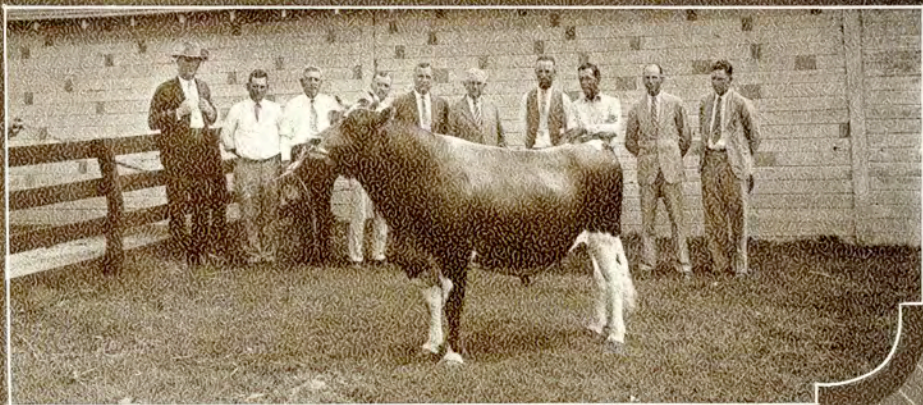



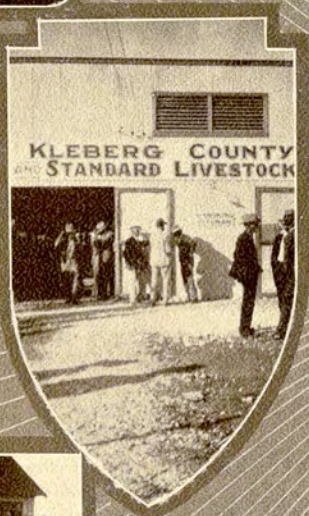
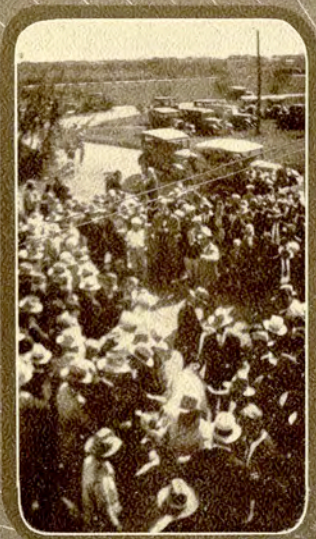

**SHORT COURSE**

The first Annual Farmers' Short Course, held in co-operation with the Kleberg County Dairy and Standard Live Stock Association. Farmers gather from all sections of South Texas to hear discussions of the various phases of agriculture dominant in this section.





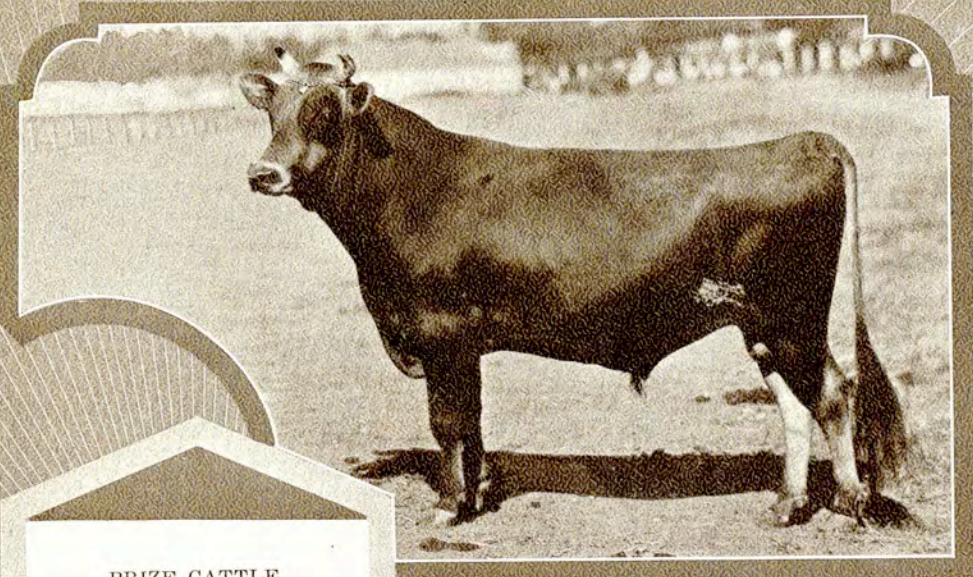

PRIZE CATTLE

1. Combination's Agatha's Nino (Junior Herd Sire, Santa Gertrudis Jersey Farm).
2. Group of Aged Jersey Cows, ready for judging.
3. You'll Do's Jolly Premier (Senior Herd Bull, Santa Gertrudis Jersey Farm).
4. Sultan's Foxy Cowslip, Santa Gertrudis Jersey Farm.

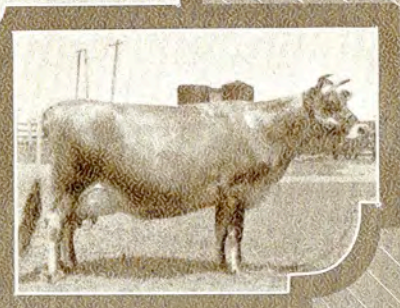
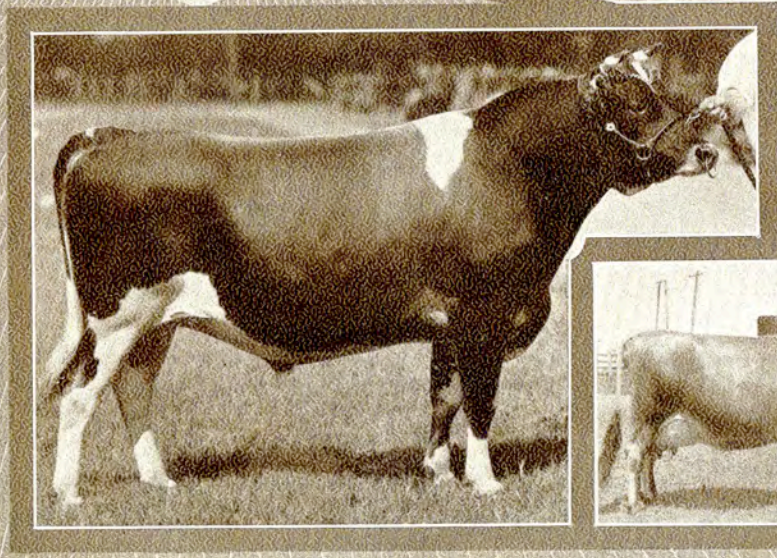



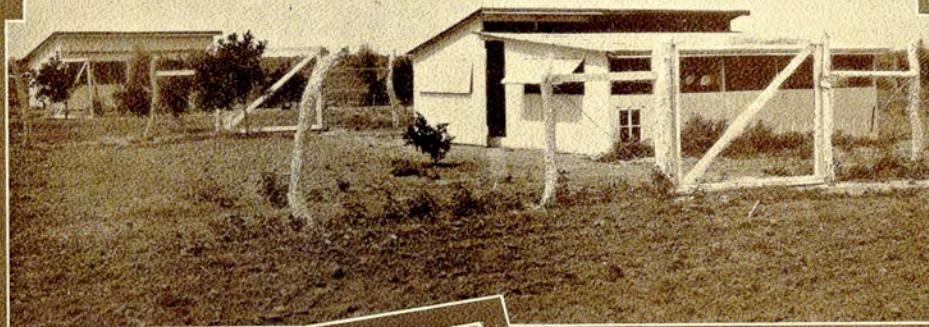

POULTRY

1. Beginning of the College poultry farm, 1929.
- 2, 3 and 4. High schools' contestants judging poultry, First Annual Vocational Agricultural Judging Contest, April 13, 1929.
5. Modern poultry house, Texas A. & I. poultry farm.

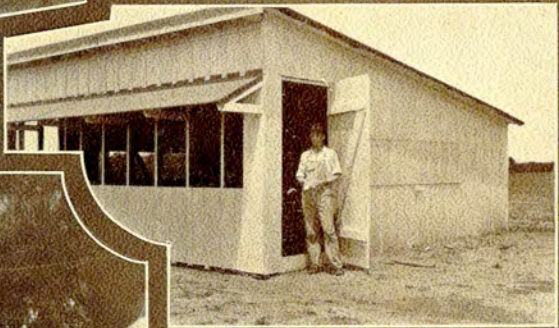





#### AGRICULTURE MEET

1. First Annual Vocational Agricultural Judging contest, Texas A. & I., April 13, 1929.
2. Judging Class of heifers by high school contestants.
3. Judging class of aged cows by high school contestants.
4. Judging class of yearling heifers by high school contestants.
5. Judging class of 2-year-old heifers by high school contestants.







#### EXPERIMENTAL FARM

1. Sure Cropper corn, April 13, 1929, College Experimental Farm.
2. Date palm, producing 160 pounds dates, 1929.
3. Orange tree, Texas A. & I Experimental Farm, 1929.
4. Two bunches of dates, weighing 80 pounds.





## ORGANIZATIONS









# *ACTIVITIES*



# Student Council

---

The Council as it exists at present is composed of the four officers elected from the student body and four representatives to the Council, one from each class.

The Council this year has been active, not only in promoting student programs on student chapel day, but also in promoting a wholesome school spirit and a public opinion on the campus in favor of honesty, clean sportsmanship and gentility on the part of the students. Its officers have tried to make it representative of the student body, and to the extent that it has been such it has been successful.

## OFFICERS

|                       |                |
|-----------------------|----------------|
| Jesse Smith .....     | President      |
| Robert Moore .....    | Vice President |
| Edward O'Brien .....  | Secretary      |
| Gordon Cabaniss ..... | Treasurer      |

---

Smith, Cabaniss, Collins,  
Moore, O'Brien, Oliver, Westlake

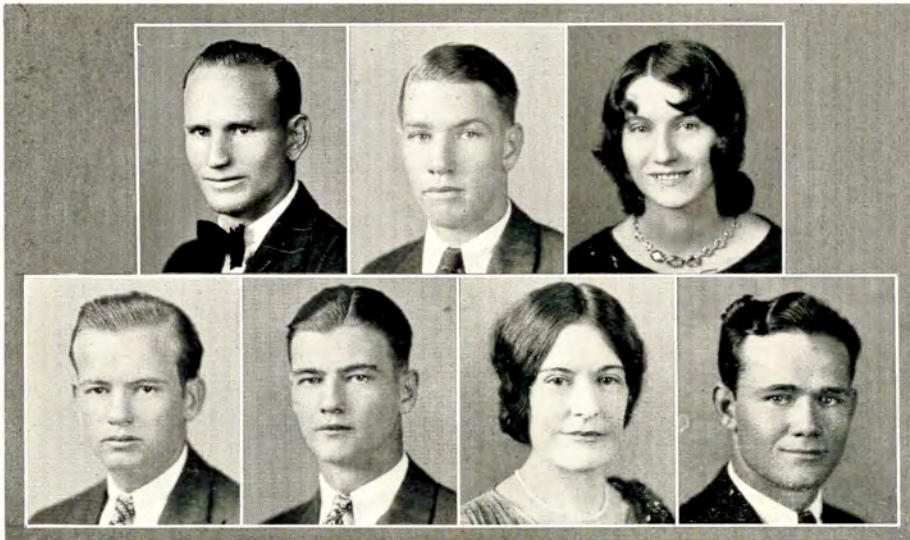



## Robert Bartow Cousins Scholarship Society

For the recognition and promotion of scholarship among its students, T. C. A. I. has an organized body, the Robert Bartow Cousins Chapter of the Scholarship Societies of the South. This general organization was founded in 1922 by D. H. Y. Benedict of the University of Texas. The top or ranking tenth of the Junior and Senior classes is eligible for membership. No person is chosen for this society who does not have the full confidence of the faculty. Students consider it a high honor to merit this confidence—scholarship they achieve for themselves.

### OFFICERS

|                            |                |
|----------------------------|----------------|
| Jack Welhausen .....       | President      |
| Allena Collins .....       | Vice President |
| Loyce Adams .....          | Secretary      |
| Mrs. William Norvell ..... | Reporter       |
| Martha Ferguson .....      | Treasurer      |

### ADVISORY COMMITTEE

|            |            |               |
|------------|------------|---------------|
| C. T. Reed | Jeff Smith | J. R. Manning |
|------------|------------|---------------|

### JUNIOR MEMBERS

|                  |                |                    |
|------------------|----------------|--------------------|
| Loyce Adams      | Jack Welhausen | Allena Collins     |
| Elizabeth Almond |                | Mrs. J. S. Runnels |

### SENIOR MEMBERS

|                      |                   |                      |
|----------------------|-------------------|----------------------|
| Mrs. J. D. Bramlette | Ruth Collins      | Trey Price           |
| Mrs. Emma Vawter     | Mrs. H. V. Larsen | Vannie Belle Mattiza |
| Marjorie Martin      |                   | Audrey Barber        |
| Mozelle Hatter       |                   | Myrtle Ruth Godwin   |

### GRADUATE MEMBERS

|                   |               |                 |
|-------------------|---------------|-----------------|
| Bernice Smith     | Lenna Lockett | Loris Welhausen |
| Mrs. R. W. Miller |               | Jack Partain    |

Welhausen, Adams, Barber, A. Collins, Martin, Norvell, Price, Godwin,  
R. Collins, Ferguson, Hatter, Mattiza, Larsen, Laursen, Vawter





# Student Managers of Musical Organizations

The students in T. C. A. I. musical organizations are given opportunity to develop leadership by taking prominent parts in the executive work of the groups. Each position held by a student is indispensable, and the application of these student leaders to their positions is responsible for much of the success of the music in the College.

Myrtle Ruth Godwin  
Business Manager of Girls' Glee Club

Stanley Windham  
Business Manager, Orchestra  
Director, Band

Paul Forgy  
Librarian of Orchestra

Luther Crofford  
Business Manager of Men's Glee Club



Godwin

Windham

Forgy

Crofford

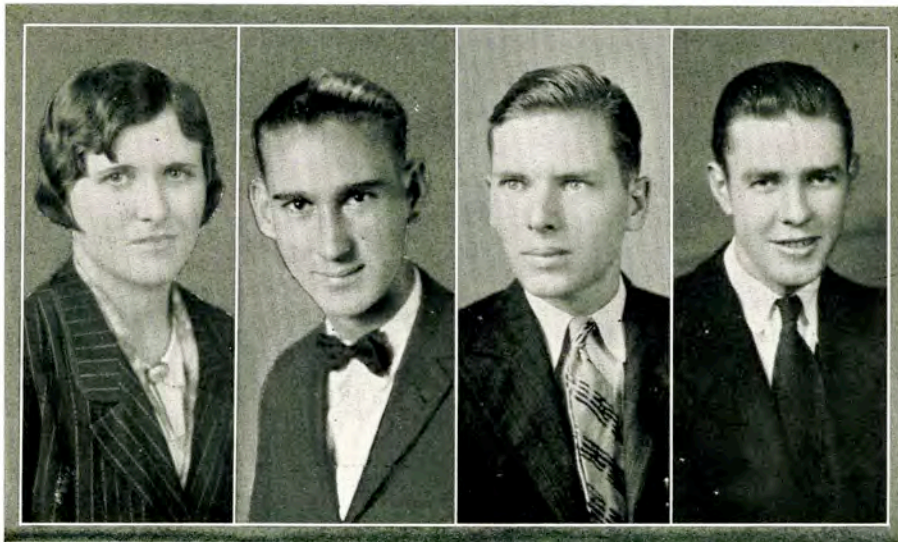



# Orchestra

The Orchestra, under Miss Wood's direction, has reached a high degree of proficiency; the group plays intelligently some of the works of Beethoven, Tschaiikowsky, Schubert, Thomas, Grainger, and other writers for the orchestra. Each succeeding year finds the Orchestra adding at least one of the less commonly played instruments, the goal being to eventually establish symphonic instrumentation. The Orchestra plays numerous chapel programs during the year, and a formal spring concert.

The instrumentation is as follows:

|                     |                 |                 |
|---------------------|-----------------|-----------------|
| First Violins—      | Darline Elliott | French Horn—    |
| Corinne Hamill      |                 | Stanley Windham |
| Mrs. L. A. Fritts   | Double Bass—    |                 |
| Marjorie Martin     | Helen Hunnicutt | Cornet—         |
| Mrs. W. O. Krampitz |                 | Nelson Patrick  |
| Second Violins—     | Clarinets—      |                 |
| Peyton Glover       | Alice Fair      | Trombone—       |
| Margaret House      | Una Mae Fair    | Sam Fimble      |
| Violin Cellos—      | Flute—          |                 |
| Mrs. Clyde Reed     | Paul Forgy      | Bass—           |
| Marjorie Cramer     |                 | Harold Cook     |
| Piano—              | Saxophones—     |                 |
| Mrs. J. R. Manning  | Robert McEowen  | Conductor—      |
|                     | Lewis Gregg     | Marian E. Wood  |



Reading from left to right, the following members are shown: Darline Elliott, Marian E. Wood, Marjorie Martin, Helen Hunnicutt, Paul Forgy, Corinne Hamill, Mrs. L. A. Fritts, Alice Fair, Una Mae Fair, Mrs. Clyde Reed, Robert McEowen, Marjorie Cramer, Lewis Gregg, Stanley Windham, Margaret House, Nelson Patrick, Peyton Glover, Sam Fimble. Several members of the group are not shown in the picture.





# Band

---

The College Band in its second year of work carried on a definite program, playing at all football games, at many of the basketball games, and presenting several chapel programs during the course of the year. The instrumentation for a group of this size was very good.

The complete roster of the Band, several players of which are not shown, is as follows:

|                    |                  |                  |
|--------------------|------------------|------------------|
| Cornets—           | French Horn—     | Saxophones—      |
| Stanley Windham    | Harold Ross      | Lewis Gregg      |
| (Director)         | E Flat Alto—     | Ethel Knox       |
| Nelson Patrick     | A. H. Engle      | Ned Boggan       |
| Paul Foster        | Trombone—        | D. W. Patrick    |
| Louise Whittington | Lee Reader       | Delmar Ross      |
| John Bryan         | Flute-Piccolo—   | Bass—            |
| Clarinets—         | Elna Robinson    | O. C. McClanahan |
| Alice Fair         | Baritone—        | Clinton Hagan    |
| Una Mae Fair       | Estill Foster    | Drums—           |
| Herman Bertram     | Fritz Lokensgard | Harry Robinson   |
|                    |                  | Elsie Robinson   |

Reading from left to right, the following members are shown: First Row—Una Mae Fair, Alice Fair, Elsie Robinson, Harry Robinson, Elna Robinson, Stanley Windham. Second Row—Ethel Knox, Delmar Ross, Lewis Gregg, A. H. Engle, Harold Ross. Third Row—Louise Whittington, Nelson Patrick, John Bryan, Estill Foster. Top Row—O. C. McClanahan, Fritz Lokensgard.





## String Quartette

---

Texas College of Arts and Industries is proud of the fact that it can boast of an organization that plays what many people state is the highest form of instrumental work—chamber music. The College String Quartette was organized in the fall of 1927, and it has been directed by Miss Hamill, instructor in violin, during this time. In addition to numerous chapel appearances and playing for various civic groups of Kingsville, the Quartette has played out-of-town programs.



The personnel of the String Quartette is as follows, (from left to right): Corinne Hamill, first violin; Paul Forgy, second violin; Mrs. Clyde Reed, Cello; Mrs. Leon Fritts, Viola.





## Christmas Vesper Chorus

---

An annual custom of the Music Department is the Christmas Vesper Service, given on the last Sunday afternoon before the close of school for the holidays. The entire department combines its efforts in this presentation of Christmas music for the College students, faculty, and townspeople of Kingsville, and the audience that attended this year's service more than filled the auditorium.

The program this year was given by the Girls Glee Club, String Quartette, Orchestra, and a chorus made up of members of the Girls' and Men's Glee Clubs. This chorus sang several numbers from Gaul's Oratorio, "The Holy City," and had the assistance of Mrs. J. R. Manning, soprano; Mrs. Clyde Reed, contralto; Mr. Carl Henny, and Rev. E. A. Osborne. Miss Pecaat, head of the Speech Arts Department, read.

The directors were Miss Hamill of chorus, and Miss Wood of Orchestra.

---

Reading from left to right, the members of the chorus are: Front Row—Henny, Forgy, Wood, Nuckols, Brooks, Gray, Smith, Jones, Mrs. Manning, Mrs. Reed, Barber, Oxford, Colston, Martin, McEowen, Hamill. Second Row—Mathis, Colston, Bailey, Hunnicutt, Goodwin, Burns, Mattiza, Hays, Knox, Honea, King, Pettus, Woodson, Heard, Osborne, McEowen. Third Row—Patrick, Glover, Newton, Arthur, Vaughn, Crawford, McNamee, Hargrove, Collins, Howard, Moore, Roberts, McClanahan, Beaver, Pipkin, Frasier, Lokensgard, Gregg, Imken, Brown.

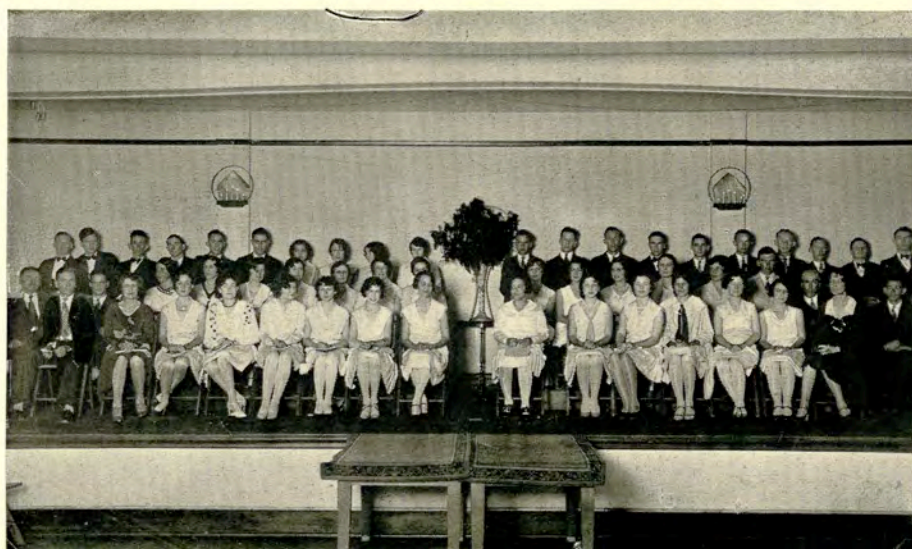



# Men's Glee Club

In addition to numerous chapel appearances throughout the year, the club annually gives its program in towns near Kingsville, and makes an out-of-town trip that generally lasts a week. This trip is generally made early in the Spring Term, the club going to the Valley this year, where concerts were sung in Edinburg, Mission, Mercedes, Weslaco, San Benito, Rio Hondo and Raymondville. The home concert was given on Monday, March 24.

## ORGANIZATION AND PERSONNEL

Amos H. Engle ..... Director  
 Hattie Bell Colston ..... Accompanist  
 Luther Crofford ..... Business Manager

### First Tenors—

Edgar Mathis  
 Luther Crofford  
 T. L. Arthur  
 Paul Forgy  
 Hilary d'Arce

### Baritones—

Fritz Lokensgard  
 Nelson Patrick  
 Robert Moore  
 Collins Pipkin  
 Roger Sargeant  
 Robert McEowen

### Second Tenors—

Harry Rode  
 Peyton Glover  
 Herndon Vaughn  
 Estill Foster  
 George Benson

Dwight Ayres  
 O. C. McClanahan  
 Lewis Gregg

Basses—  
 Howard Roberts  
 Edward Brown  
 Gus White

Clarence Frazier  
 Melva Imken  
 Gus Byrd

Left to Right: Front Row—Brown, Roberts, Crofford (business manager), Mathis, Colston (accompanist), Sargeant, McClanahan, White, Gregg. Second Row—Pipkin, Benson, Frazier, Foster, Moore, Ayres, Vaughn, Forgy. Third Row—Patrick, Arce, Rode, Byrd, Engle (director), Glover, Imken, Lokensgard, Arthur.





# Calendar

---

## SEPTEMBER

- 22—Freshman Week ends.
- 23—Everything looks green—Freshmen registration.
- 24—Sophs. and Juniors register.
- 25—Neat but not gaudy—Seniors sign up for final windup.
- 26—No one but Freshmen in class.
- 28—St. Mary's Star to aid McCallum in handling Javelinas against St. Mary's Rattlers.
- 30—Teachers are pleased because classes are in full swing.

## OCTOBER

- 1—All out for football; the lineup looks prosperous.  
Orientation course starts.
- 2—Good luck to Jew Keeling—hope his ship does not sink.  
General comment—enrollment higher this year than ever before;  
fine business!!
- 5—Harbin and Speedy make a good team; Seguin 7, Javelinas 25.
- 7—Senior and Junior girls make the underclassmen feel at home on Miss Baugh's lawn.
- 9—Footlight Club holds open house in Room 109 at the College; very dramatic in parts.
- 11—Class officers elected—just another thankless job wished off onto some poor chump.
- 12—First T. I. A. A. Conference game—San Marcos.
- 16—Welcome, Dr. Cousins! Down with the pork!
- 18—Alpha Sigmas got ritzy on the Plaza Deck in Corpus.
- 25—Dope bucket go boom—Javelinas tie Schreiner Mountaineers.
- 26—Wha',sa' matta', Pete? No more sparking!
- 27—J. Matay gives the girls a break———!
- 31—Upperclassmen all exercised about Freshman Hallowe'en party going off peacefully.

## NOVEMBER

- 5—Brownsville Junior College takes a beating, 14-7.
- 7—Raymon Fitch, Luther Crofford, Milligan and Dutch balancing tea cups in Miss Splawn's drawing room—sponsors entertain Seniors at formal tea.
- 8—Girls' Glee Club personnel named—all of 22 co-eds.
- 9—MoPac reduces rates for Huntsville game on the 11th—everybody going?
- 11—To have or not to have a holiday—whoopee! we got one!!
- 16—Alpha Sigmas introduce pledges at dance for Southwestern Pirates.  
Goodbye Mr. and Mrs. Williams. Good luck, and come back to us.
- 29—Thanksgiving, a football game and Reynosa.

## DECEMBER

- 3—Hope Mr. Engle doesn't lose all his toes—maybe he will stop eating gum drops now.
- 12—"Spuds" not the mentholated kind—went over big with Sheik Hays getting all the fan mail.



- 13—You should attend chapel. Miss Abbie Graham, essayist and novelist of New York, was worth several cloister courses. Tea and luncheon honoring Miss Graham. Thanks to the Dora K. Cousins English Club.
- 14—Delta Thetas Xmas dance was a big success.
- 16—What about this T. I. A. A. berth—upper or lower?
- 18—“Brute” Weiss makes a chapel announcement extract from the South Texan.

## MERRY XMAS FROM ME TO YOU

JANUARY

### Basketball Schedule

|              |                   |       |
|--------------|-------------------|-------|
| 9, 10, 11    | McMurray          | here  |
| 13, 14       | Sam Houston       | here  |
| 17, 18       | Daniel Baker      | here  |
| 23, 24, 25   | Sul Ross          | there |
| 31, Feb. 1   | San Marcos        | there |
| 3, 4         | Schreiner         | there |
| 14, 15       | Schreiner         | here  |
| 17, 18       | Stephen F. Austin | here  |
| Mar. 1, 2, 3 | Sul Ross          | here  |

Practice games with St. Mary's, Edinburg Junior College, Seguin Lutheran College and Brownsville Junior College are planned for. Power to you, Milligan.

- 12—Art League—More people would be able to live efficiently and effectively if they only knew “What Part Art Plays in Life.”
- 13—Miss Haystack certainly does pick the quiet kind—Earl White, Mule Grisham and Edgar Mathis.
- 16—The Board of Directors keep the Home Economics girls jumping—you know the old saying about food——.
- 20—Car turns over with basketball squad; no one killed—a shame, wasn't it?
- 21—From this time on, the space is devoted to El Rancho sales.

FEBRUARY

- 1—What would we do without Elmore in the Spotlight?
- 4—The matrimonial bee certainly is doing a lot of stinging. Look out, faculty ladies!
- 12—The Flying Circus has given several students alibis for their air minds.
- 15—Sophomore dance brought forth many celebrities—Art Shires, The Devil, and part of the Duncan Sisters, to say nothing of the bad, bold Pirates.
- 20—What a Minuet, and what powdered wigs! Martha would have been jealous of Miss Ann and Miss Baugh!
- 21—Annual tree planting by Seniors—piling up a lot of dirt.
- 28—Look out, girls! This hypnosis will weaken your resistance and split your personality—to Dirty's fatal charms. Oh, yes; I almost forgot Grady.

MARCH

- 1—The students of A. & I. have held a beauty contest somewhere along here. Oh, why work up the poor girls' hopes?



- 3—Some one is always having something removed—Mr. Connell is in vogue now.
- 12—Examinations and Opera Season make the campus look deserted or busy—which?
- 13—What a break for the boys—J. Matay has gone back to the West.
- 19—Seniors feed the Sponsors.  
Champion typist gives exhibition of a good job, with lots of speed.
- 22—Men's Glee Club returns from Valley tour—let the boys tell about it.
- 28-29—One-Act Play Contest. Kingsville wins first place—another score for student teaching.

#### APRIL

- 1—Pop May's red letter day.
- 2—Such melodious voices in the hog calling contest. Short Stride won.
- 3—Celebrating first birthday of A. & I.
- 4-5—Music Contest. Such darling Hi School girls, and such childish tricks the college boys tried.
- 7—Dr. Morelock of Sul Ross addresses student body and Scholarship Society.  
Agricultural Contest. Wonder when Aggie had that picture taken?
- 11—A. & I. first Fashion Revue.
- 12—The Coronation!! Dr. Cousins crowns Miss Bera Brown Queen of Texas A. & I.
- 14—"Spring time." The boys and co-eds turn out for baseball.
- 15—Did you know that there is a national honorary fraternity in Agriculture on the campus? Ask Duda Harper; he made it for judging calves.
- 19—The Javelina is now "The T-Jac."
- 21—Good old San Jacinto! What would we do without a holiday now and then?
- 23—The Senior ring of the 1930 class has been chosen as the standard ring of the school.
- 25—Girls' Glee Club leaves for a trip to Goliad. The Rotary Club will be the victim.
- 29—Senior picnic—no other remarks.

#### MAY

- 5—Skelly-Davis engagement announced.

#### Senior Week, 20-26

- 20—Junior-Senior banquet.
- 21—Theater party.
- 22—Trip to San Souci.
- 23—Informal get-together.
- 24—Garden party.
- 25—Baccalaureate Service delivered by Dr. Peter Gray Sayer of Houston, Texas.
- 26—Commencement Address delivered by Dean T. U. Taylor, University of Texas.

SENIORS RECEIVE CONGRATULATIONS AND BID ALMA MATER  
FAREWELL



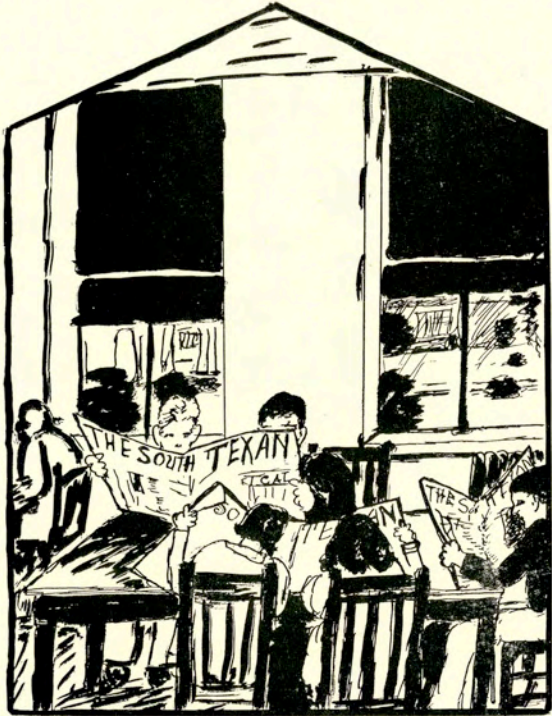

# *PUBLICATIONS*



# El Rancho



Marjorie Martin, Editor-in-Chief

The staff of El Rancho 1930 has learned, after endless experiments, observations, and mistakes, that a workshop must be pervaded with an invigorating atmosphere of mental life. We have also observed that those who work systematically day after day, will grow more thoughtful, more courageous and more tolerant.

With something of the feeling of those who have grown older, and more capable of a wise and just living, we desire to express an appreciation for the loyal support of the student body and the constructive co-operation of the faculty.

Filla, Hargrove, Manning, Nuckols  
O'Brien, Rektorik, Vawter, Westlake





# El Rancho Staff



C. W. Huser, Business Manager

|                  |       |                            |
|------------------|-------|----------------------------|
| Marjorie Martin  | ..... | Editor-in-Chief            |
| Pauline Hargrove | ..... | Associate Editor           |
| Carl Huser       | ..... | Business Manager           |
| Edward O'Brien   | ..... | Assistant Business Manager |
| Vernon Westlake  | ..... | Advertising Manager        |
| Emma Vawter      | ..... | Organizations              |
| Raymond Manning  | ..... | Snap-Shots                 |
| Sylvie Rektorik  | ..... | Art                        |
| Paul Filla       | ..... | Athletics                  |
| Mildred Nuckols  | ..... | Jokes                      |
| Dorothy Holland  | ..... | Jokes                      |
| Sally Russell    | ..... | Calendar                   |





# The South Texan



Audrey Barber, Editor (F.)

With journalistic standards in view, the South Texan staff seeks to make each issue a more creditable one; to expand and grow with the College, and to serve the student body, by which it is published, by keeping before them the trend of our local interests, as well as those of the whole southern part of the State, the activities of the College, and the high aspirations and ambitions of its leaders and directors, and the progress of the school.

Serving on the editorial staff during the Fall Term were Audrey Bar-

Birmingham, Carter, Conner, Cudd, Filla, Gregg  
Holland, Korges, Knudson, Manning, Moore, Nuckols, Westlake





## South Texan Staff



Ona Mae Alexander, Editor (W. S.)

ber, editor; Graham Norvell, managing editor; and Edward Norwood, sports editor. Serving on the editorial staff during the Winter and Spring terms were Ona Mae Alexander, editor; Aubrey Westlake, associate editor; and John Paul Filla, sports editor. Mildred Nuckols, society editor; Dorothy Holland, feature editor; Raymond Manning, organizations; Lewis Gregg, humor and exchange; Ninon Yeager, alumni editor; Dorothy Carter, literary editor; Eme Birmingham, Virginia Knudson and Hershel Cudd, reporters, complete the editorial staff. Robert Moore, business manager, William Conner, assistant business manager, and Emerson Korges, circulation manager, comprise the business staff.





# Press Club

---

The Press Club of Texas College of Arts and Industries was organized with the purpose of encouraging the serious study of Journalism on the campus. The staff members of both publications—El Rancho and The South Texan—comprise the membership. Though organized late in the year, two delegates, Messrs. Westlake and O'Brien, were sent to Huntsville to apply for membership in the Texas Intercollegiate Press Association.

The Club was admitted to the T. I. P. A. Friday, April 25, 1930.

## OFFICERS

|                       |                |
|-----------------------|----------------|
| Mildred Nuckols ..... | President      |
| Herschel Cudd .....   | Vice-President |
| Dorothy Holland ..... | Secretary      |
| Emerson Korges .....  | Treasurer      |

## MEMBERS

|                   |                 |
|-------------------|-----------------|
| Mildred Nuckols   | Emerson Korges  |
| Ona Mae Alexander | Raymond Manning |
| Emee Bermingham   | Marjorie Martin |
| Dorothy Carter    | Robert Moore    |
| William Conner    | Edward O'Brien  |
| Paul Filla        | Sylvie Rektorik |
| Lewis Gregg       | Emma Vawter     |
| Pauline Hargrove  | Aubrey Westlake |
| Dorothy Holland   | Vernon Westlake |
| Carl Huser        | Ninon Yeager    |
| Virginia Knudson  |                 |





*CLUBS*



# Robert J. Kleberg History Club

The current year for the Robert J. Kleberg History Club has been one of most satisfactory attainment. The membership has gratifyingly increased in numbers and improved in skill of performance.

Programs have been stimulating and varied. Contributors have dealt with facts as well as with lore, and they have covered subjects in the local field, as well as those dealing with the history and traditions of Europe. Mrs. May Dickens told in very vivid language of her experience in the English University of Cambridge, and of her travels on the Continent. But local pioneer history has been the central theme. The chapel program was a re-incarnation of the Texas cowboy.

The fifth annual banquet was held at Casa Ricardo, April 21, a day designated in 1926 by College authorities as History Club Day. The program was impressive and in keeping with the day; the decorations were very unique.

The historical museum has continued to receive valuable donations of rare old books and cherished antiques. A show case in the corridor displays these for the benefit of members and passers by.

The officers of the Club have, through their energy and persistence, maintained the interest of members in the work of the club. This year's pilgrimage was made February 23, to Mier, beyond the Rio Grande. Plans are being made to sponsor an Old Time Fiddlers' Contest during the Annual Stock Show of Kleberg County next year. The officers are endeavoring to justify the statement:

"History is to the race what memory is to the individual."

O'Brien, Baird, Bohner, Boleman, Collins, Conner, Cramer,  
Cudd, DeVilbiss, Flynn, Gray, Hill Hubbard, Jones,  
Large, Lindberg, Loving, Korges, McBryde, Mayo, Moore.





# Robert J. Kleberg History Club

Club Day ..... April 21  
 Club Flower ..... Bluebonnet

## SPONSORS

Mrs. May H. Dickens ..... Mr. J. E. Conner

## HONORARY MEMBERS

|                            |                            |
|----------------------------|----------------------------|
| Dr. and Mrs. R. B. Cousins | Mr. W. S. Vawter           |
| Mr. T. A. Simons, Jr.      | Mr. and Mrs. R. J. Kleberg |
| Mr. J. E. Gregg            | Mr. John B. Dunn           |
| Mr. W. E. Sutherland       | Mr. Geo. C. Martin         |
|                            | Rev. H. B. Horton          |

## OFFICERS

|                           |                |
|---------------------------|----------------|
| Edward O'Brien .....      | President      |
| Mary Lou Oliver .....     | Vice President |
| Bobbie Murchison .....    | Secretary      |
| Victor Smith .....        | Treasurer      |
| Fay DeVilbiss .....       | Reporter       |
| Mrs. May H. Dickens ..... | Critic         |
| J. E. Conner .....        | Curator        |

Murchison, Eura Newton, Ollie Newton, Nierman, Noel, Oliver, Porter,  
 Reading, Riedel, Robbins, Sharrer, Snowden, Fay Jean Smith, Victor Smith,  
 Talley, Thacker, Vawter, Westlake, Conner, Dickens, Reynolds





# The Dora K. Cousins English Club

---

Realizing that the strength of a nation depends upon the sentiments and ideals that inspire its people, the Dora K. Cousins English Club selected as its theme for 1929-30 Texas writers and their productions. Early in the year the club chose as its song for the term "Texas Land," by Mrs. Caroline Swan, of Normanna, Texas. The first program presented in a pageant several outstanding writers. Then followed many interesting programs, consisting of book reviews, short stories, readings, and criticisms. The pleasures of these meetings were always increased by some musical number.

Through the efforts of the Club, Miss Abbie Graham, author of "Pomp and Glory," was secured for a chapel program. The unique and clever presentation of her philosophy of life inspired many to read her book.

After Christmas, Dr. and Mrs. Cousins invited the Club to make their home its permanent meeting place. This kind hospitality furnished many pleasant evenings for the members of the Club.

During February the Club attended, at Corpus Christi, a very inspirational lecture by the noted Shakespearean actor and lecturer, E. H. Sothern.

---

Hutto, Adams, Barber, Bermingham, Bohner, Burditt  
Clark, Corbin, Elliott, Hargrove, Johnson, Knox, Larsen





# The Dora K. Cousins English Club

---

---

## OFFICERS

|                            |                |
|----------------------------|----------------|
| Effie Hutto .....          | President      |
| Marjorie Martin .....      | Vice-President |
| Vannie Belle Mattiza ..... | Treasurer      |
| Emee Bermingham .....      | Secretary      |
| Ethel Knox .....           | Reporter       |
| W. A. Francis .....        | Sponsor        |

---

---

Loving, Martin, Mattiza, Mayo, Eura Newton, Noel  
Helen Norvell, Pipkin, Robbins, Simmons, Smith, Snowden, Vawter





# Classical Club

---

The Classical Club is composed of students from the Art, French, Latin, Spanish, and Geography Departments. The purpose of the organization is to afford its members a broader culture through intimacy with programs consisting of lectures, shows, parties, picnics, dinners, etc., and not only to interest the students more deeply in their own departments, but also to create an appreciation of the broad scope of the other departments and their real importance.

---

Haynes, Beachum, Blair, Castaneda, Chaney, Clark,  
Conner, Corbin, Crossland, Davis, Fair, Ferguson,  
Fuller, Garcia, Garza, Glasscock, Hill, Hutto





# Classical Club

## SPONSORS

Miss Leora McNess ..... Art  
 Mr. Jeff Smith ..... French  
 Miss Mattie McLeod ..... Latin  
 Miss Helen Marr Hunnicutt ..... Spanish  
 Miss Sara Grimes ..... Geography

## OFFICERS

Emma Haynes ..... President  
 Paul Reid ..... Vice-President  
 Martha Ferguson ..... Secretary and Treasurer  
 Juanita Day ..... Chairman of Program Committee

---

Knudson, King, Joslin, Jones, McClure, Mattiza,  
 Newton, Oliver, Paschal, Ramos, Reid, Riedel,  
 Rektorik, Roberts, Smith, Waters, Williamson, Woodrome





# Footlight Club

---

The Footlight Club, the dramatic organization of the College, aims to give an appreciation of dramatic literature as well as an understanding of the art of acting. Unusual interest has been manifested by the number who applied for membership and by the large audiences that have attended the performances of the Club.

The work this year has been most interesting and worthwhile. Our study has consisted of the development of the drama, and various topics on the recent phases of the modern drama. Members of the Club have been given the opportunity to study at first hand the staging, acting, and direction of plays, and to become familiar with the technique of the stage. We feel that the year's work of the Footlight Club has been profitable and satisfactory. Aside from the regular bi-monthly Monday evening meetings, the club has been active in promoting various activities of dramatic interest, notably the one-act play contest for the high schools of South Texas.

The ability of new members was revealed and the progress of old ones was noticeable in the presentation of "Spuds" and "Give and Take," as well as in the one-act plays. These productions were efficiently directed by our sponsor, Miss Mildred Pecaut.

---

Damron, Brown, Burditt, Carter, DeVilbiss  
Foster, George, Glasscock, Hays, Imken, Jones





# Footlight Club

---

---

## OFFICERS

|                        |                |
|------------------------|----------------|
| Ray Damron .....       | President      |
| Lenora Hays .....      | Vice President |
| Edward Brown .....     | Secretary      |
| Fay DeVilbiss .....    | Treasurer      |
| Laura Lee Tansil ..... | Reporter       |
| Miss Pecaut .....      | Sponsor        |

---

---

Langlois, McBryde, Manning, Morgan, Nierman,  
Pettus, Avis Smith, Alice Smith, Reed, Tansil, Wright

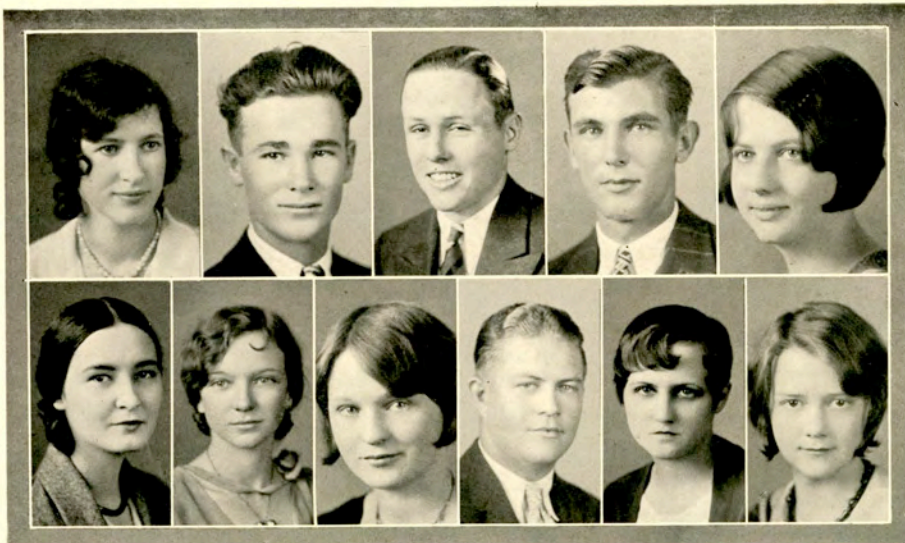



# Business Administration Club

---

The Business Club was organized in the spring of 1929 for the purpose of bringing the students in the different classes in the School of Business Administration into a closer social relation in connection with educational advantages. Interesting programs, with talks by prominent business men and students have been the main theme of the Club's activities.

## OFFICERS

|                          |                |
|--------------------------|----------------|
| Julian Baird .....       | President      |
| Mrs. Emma Vawter .....   | Vice President |
| Myrtle Ruth Godwin ..... | Secretary      |
| Walter Manning .....     | Treasurer      |
| Marie Sharrer .....      | Reporter       |

---

Baird, Adams, Bermingham, Bucksath, Chaney, Chapman, Collins, Duncan Elliott, Godwin, Hargrove, Hubbard, Joslin, Kirkpatrick, Knudson, Lowman, McMaster, R. Manning, W. Manning, Marston, Mayo, Menefee, O'Brien, Robbins, Sharrer, Smith, Stromberg, Vawter, Welhausen, Baker, Glass, Manning.

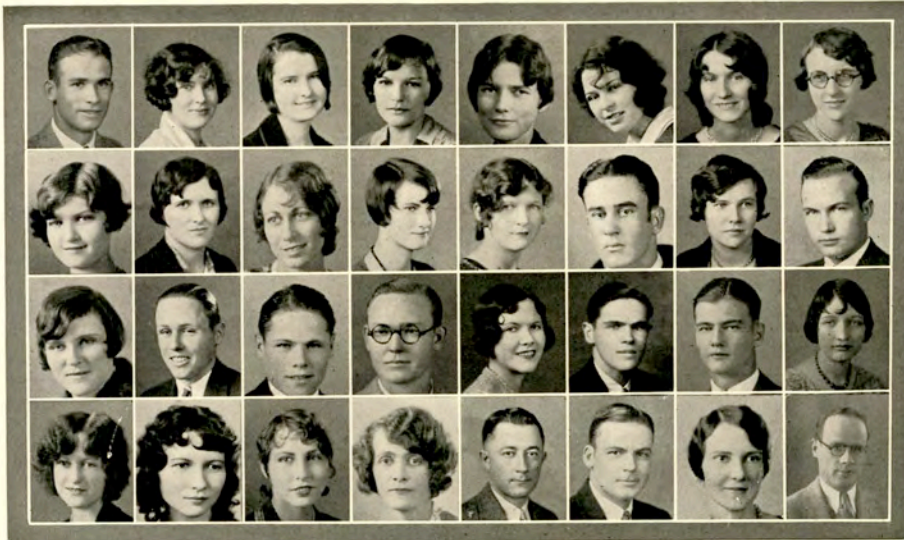



Officers of "T" Association

1929

Roland Milligan ..... President  
M. L. Williams ..... Vice-President  
Louis Weiss ..... Secretary and Treasurer

1930

FOOTBALL

Jesse Smith, Captain  
Lawrence Allen, co-Captain-elect  
Gordon Cabaniss, co-Captain-elect  
W. L. Harbin  
M. A. Smith  
Lawrence Smith  
Douglas Cochran  
Bill Morris  
J. M. Auld  
Heywood Hill  
M. L. Williams  
Walter Reed  
Earl White  
Guy Grissom  
Lloyd Lee  
Jerry Matay  
Clarence Lotspeich

TRACK

Jesse Smith  
Ralph Shelton  
Jim Whitten

A  
S  
S  
O  
C  
I  
A  
T  
I  
O  
N

BASKET BALL

Frank Elmore, Captain  
Roland Milligan  
Rankin Robertson  
W. H. Smith  
Bill Morris  
Lawrence Allen  
Leighton Smith  
Don Hatfield

BASEBALL

Paul Filla, Captain  
Frank McGill, Captain-elect  
James Weisman  
Bill Morris  
H. D. Glass  
Joe Arthur  
Walter Reed  
O. C. Sain  
Frank Elmore  
Al Pengree  
Roland Milligan  
J. M. Auld

A. & I.



## Texas A. & I. Aggie Club

---

The Texas A. & I. Agriculture Club is made up of young men who are preparing to enter the various fields of agriculture. These men are brought together once every two weeks to meet each other and to discuss problems that are of interest to the group. Men who are successful in the various agriculture enterprises give the Club the benefit of their experiences in solving agriculture problems of the day. In general, the Agriculture Club promotes the social life and the general welfare of the students in the School of Agriculture.

The "Aggie Club" co-operated in putting over the First Annual Farmers Short Course, bringing to Texas A. & I. a large group of Agriculture men to discuss current day problems with the farmers of this section. The "Aggie Dance" was one of the largest dances of the year; farmers' costumes were in vogue for both boys and girls, and decorations were of such nature as to carry out the farmer's effect.

The School of Agriculture is one of the strongest divisions of the College of Arts and Industries, and is growing rapidly. It is destined to become one of the larger schools in Texas for training men in all phases of agriculture.



Weiss, Allen, Arthur, Brown, Bass  
Cardwell, Cabaniss, Davenport, Davis, Ebner

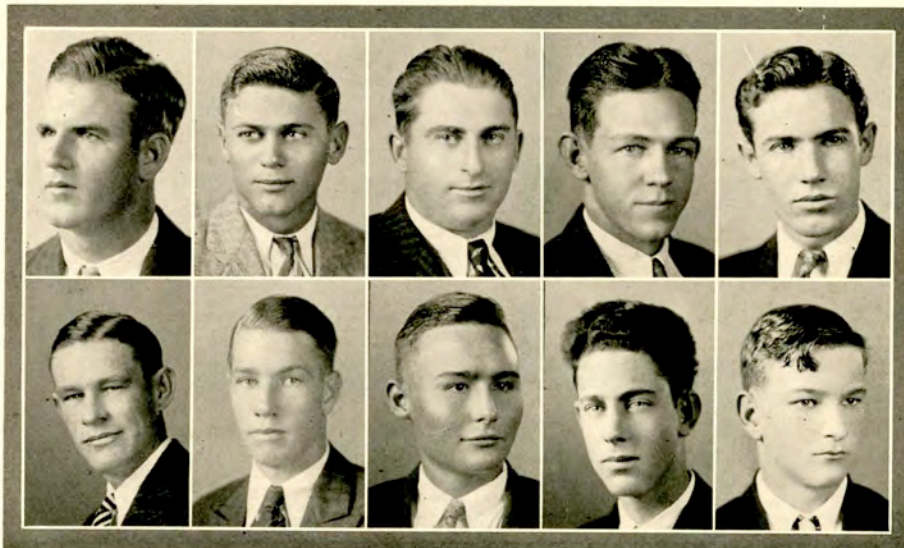



# Agriculture Club

---

---

## OFFICERS

|                      |                  |
|----------------------|------------------|
| Aubrey Harper .....  | President        |
| Lawrence Allen ..... | Vice-President   |
| W. H. Garner .....   | Secretary        |
| Reba King .....      | Treasurer        |
| Lawrence Smith ..... | Sergeant-at-Arms |



Garner, Huser, Harper, Reba King, McBryde,  
Morris, Norvell, Reed, W. H. Smith, Cook.

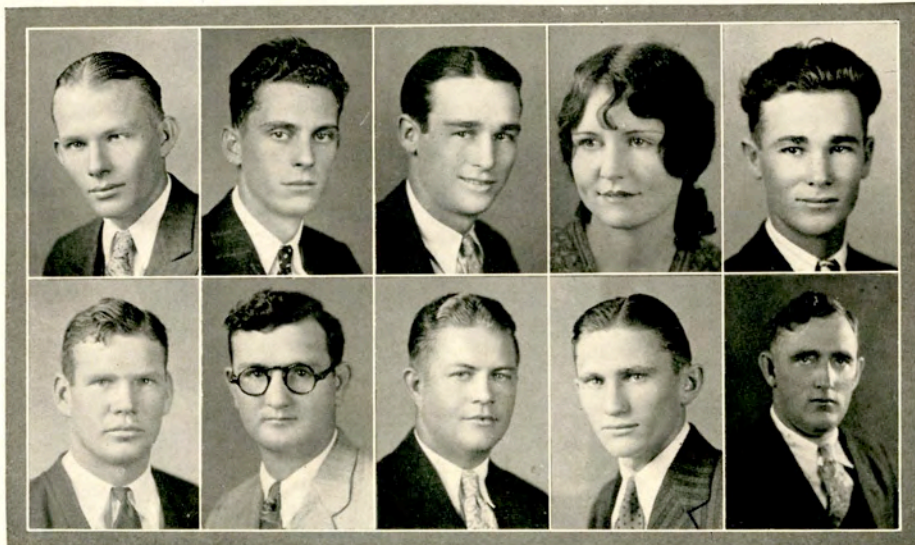



## The B. S. U.

---

The Baptist Student Union is a correlation of the religious activities of the College students who are Baptists. The officers of each unit of this federation compose the B. S. U. Council. Each officer of the B. S. U. Council in turn heads a committee made up of representatives of all the units, each committee having a definite responsibility common to every organization.

The nature of the programs for our council meetings is determined by the needs of the students, and may be best expressed in terms of Christian character, Christian education, and Christian service.

The spirit of co-operation and loyalty is enhanced by the delightful social features of the year. The most outstanding are the "Welcome to Our Campus" party; the occasion on which the college young men proved worthy hosts and efficient "dish washers;" the Valentine party, sponsored by the B. Y. P. U.; the hobo picnic at Caesar Creek, and the annual banquet on March 27, at which time we reviewed our efforts and enjoyed the social climax of our college year.

"An education which does not also stimulate our appreciations is tragically one-sided. A cultured mind not only appraises judiciously, but delights in things true, just, lovely, and honorable."

---

O'Brien, Hatter, Cramer, Oxford, Weiss, Raymond Manning, Lotspeich,  
Ligon, Burns, Forgy, Vernon Westlake, Adams, Haynes, Gregg





# The B. S. U.

---

## OFFICERS

### Summer Term—

|                        |                       |
|------------------------|-----------------------|
| Loyce Adams .....      | President             |
| Newman Smith .....     | First Vice-President  |
| Pauline Hargrove ..... | Second Vice-President |
| Vernon Westlake .....  | Third Vice President  |

### Fall Term—

|                       |                       |
|-----------------------|-----------------------|
| Edward O'Brien .....  | President             |
| Raymond Manning ..... | First Vice-President  |
| Velma Oxford .....    | Second Vice President |
| Mozelle Hatter .....  | Third Vice-President  |

### Spring Term—

|                       |                       |
|-----------------------|-----------------------|
| Edward O'Brien .....  | President             |
| Mozelle Hatter .....  | Vice-President        |
| Marjorie Cramer ..... | Second Vice-President |
| Louie Weiss .....     | Third Vice-President  |

---

Capel, Louise Clark, Alma Mae Clark, King, Hill, George, Crossland  
Smith, Williamson, Faith, Kenney, Foskett, Morris, W. Manning





# Y. W. C. A.

---

The Young Women's Christian Association of Texas College of Arts and Industries declares its purpose to be: To unite students in the desire to realize full and creative life through a growing knowledge of God and a fuller meaning of Christian womanhood. We unite with Christian students throughout the world to solve the problems which face young people today.

## OFFICERS

|                            |                |
|----------------------------|----------------|
| Lorena Yates .....         | President      |
| Dorothy Holland .....      | Vice President |
| Vannie Belle Mattiza ..... | Secretary      |
| Erma Andersen .....        | Treasurer      |

## CABINET MEMBERS

|                     |                  |
|---------------------|------------------|
| Marie Sharrer       | Fay DeVilbiss    |
| Marjorie Cramer     | Charleen Burditt |
| Marjorie Martin     | Ruby Henrichson  |
| Mary Helen Atkinson |                  |

## SPONSORS

|                    |                     |
|--------------------|---------------------|
| Miss Edith Cousins | Mrs. Pauline Jester |
|--------------------|---------------------|

---

Yates, Andersen, Burditt, Cramer, DeVilbiss  
Henrichson, Holland, Martin, Mattiza, Sharrer





# Women's Athletic Association

The members of the W. A. A. have been busy this year swimming, playing volley ball and basket ball, hiking, playing tennis, and refraining from eating sweets between meals, and sleeping eight hours per night while keeping health month. However, this has not been done in vain, for there are a few who are to be awarded sweaters, and a few who are to get letters. The new members were fully rewarded when they had to take an oath to wear a "T" on their backs two days and go to a basket ball game on February 12, 1930, thoroughly perfumed with the tantalizing essence of garlic.

## OFFICERS

|                  |       |                         |
|------------------|-------|-------------------------|
| Anna Louise King | ..... | President               |
| Mozelle Hatter   | ..... | Vice President          |
| Evaleen Carden   | ..... | Corresponding Secretary |
| Rebie Robbins    | ..... | Recording Secretary     |
| Francis Fair     | ..... | Treasurer               |
| Waldine Price    | ..... | Reporter                |
| Sylvia Rektorick | ..... | Chairman of Publicity   |

Hatter, Ahrens, Boleman, Carden, Caton  
 Alice Fair, Hamel, Holland, A. L. King, Langlois, Lindberg, Loving  
 M. McMaster, V. McMaster, Massey, Rektorick, E. B. Robbins, L. Robbins, Romike,  
 Sharrer, A. Smith, Talley, True, Watson, Whitworth, Wright





# Valley Club

---

The Valley Club was organized in 1925. The purpose of this club is to link the College more closely with the people of the Valley, and to perpetuate the Valley spirit among Valley students at T. C. A. I.

Each year the Club has grown in numbers, and we feel that we are doing much toward increasing the esteem for our college among Valley people.

The Club enjoys many social events, and we have an established annual attraction which is held in some Valley town during the Christmas holidays.

We look forward to a very successful year in 1930-1931, and all Valley students are invited to join us in Texas A. & I.

## OFFICERS

|                       |                |
|-----------------------|----------------|
| Hall McEnnis .....    | President      |
| Marie Sharrer .....   | Vice-President |
| Ruby Henrickson ..... | Secretary      |
| Bernice Pynes .....   | Treasurer      |
| Roger Sargeant .....  | Reporter       |

---

McInness, Anderson, Buckseth, Capel, Carden, Cole  
 Cramer, Dack, Dameron, E. M. Fair, Garcia, Garrett, Garza, Glasscock, Guerra,  
 Heard, Henrickson, Hill, Howard, Hubbard, Huser, Johnson, Jones, Kennemar,  
 McEowen, Pynes, Rayell, Rudd, Sharrer, Talley, Valadez, Wood, Wyland.

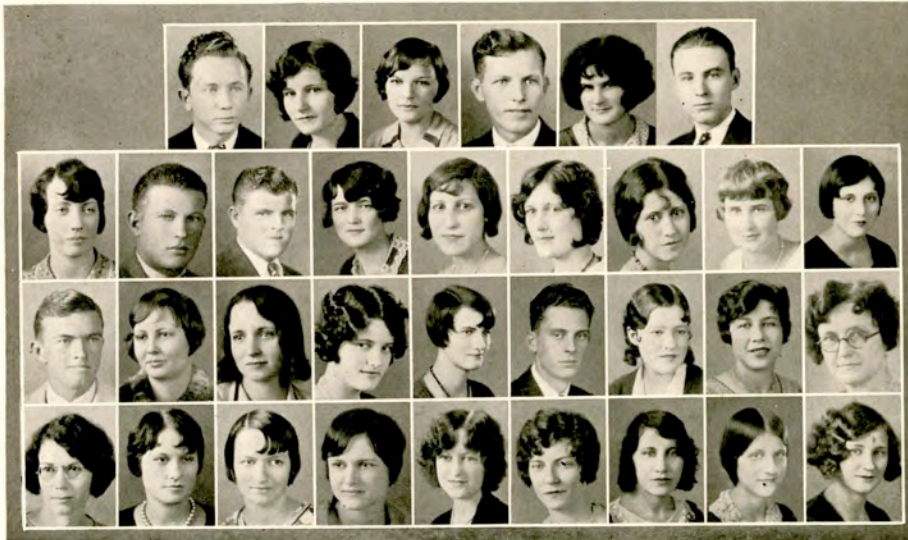



# Nueces County Club

## OFFICERS

Wilma Herring ..... President  
 John Kellam ..... Vice-President  
 Ruby Boleman ..... Secretary-Treasurer  
 Edward Brown ..... Reporter

## MEMBERS

Agua Dulce—  
 James Ebner  
 Banquete—  
 Mozelle Hatter  
 Bishop—  
 Edward Brown  
 Mrs. Everitt Brown  
 Ila Meda Cave  
 Grace Davis  
 Woodrow Davis  
 Alpha Darrah  
 Edith Eaves  
 Estill Foster  
 Peyton Glover  
 Jesse Dell Harrell  
 Mrs. T. A. Harrell  
 Margaret Lillian Harrell  
 Melva Imkin  
 Florine Jones  
 Bennie Lindsey  
 Bailey Miller  
 LaRue Robbins  
 Ruthelle Robbins  
 Eleanor Snowden

Ruby Standlee  
 Gladys True  
 Chapman Ranch—  
 Melba Carter  
 Shelton Cate  
 Dullman Kirkpatrick  
 Alice Van Waddell  
 Corpus Christi—  
 Emee Bermingham  
 John Brian  
 Kathryn Brooks  
 Darline Elliott  
 Joseph Edward Garnett  
 Mae Harris  
 Catherine Henderson  
 Bennie Mae Horne  
 Anna Belle Large  
 Jack Love  
 James Lowman  
 Lucille McNamee  
 Edgar Mathis  
 Sarah Ruth White  
 Hyacinth Williamson

Driscoll—  
 Willie Martin  
 Robstown—  
 Charleen Burditt  
 Ray Cardwell  
 Clarence Frazier  
 Grace Fuller  
 Aubrey Harper  
 John Kellam  
 Reba King  
 Doris Massey  
 Clarence Lotspeich  
 Vannie Bell Mattiza  
 Martha Parker  
 Ruby Paschal  
 Dorothy Stubbs  
 Maudene Stubbs  
 Tito Trevino  
 Arretta Whitworth  
 M. L. Williams  
 Zelma Wright  
 Violet—  
 Sylvie Rektorik





# Kappa Omicron Phi

## IOTA CHAPTER

Kappa Omicron Phi is a national honorary, professional sorority, of which the Iota Chapter is located at A. & I. College. To be eligible to membership a girl must have high social ideals, an outstanding scholastic ability, and a minor in Home Economics with a good record.

The work of the Club this year has been a study of some of the many opportunities open to persons with Home Economics training.

Aside from the study phase, a number of delightful affairs, such as dinners, teas, and parties, have been enjoyed by the Club, making it worthwhile in a social as well as in an educational and professional way.

### OFFICERS AND ACTIVE MEMBERS

|                 |                |
|-----------------|----------------|
| Lorena Yates    | President      |
| Martha Ferguson | Vice President |
| Juanita Day     | Secretary      |
| Sally Russell   | Treasurer      |

Emma Lee Alexander  
Charleen Burditt  
Betty Daughtrey  
Cecil Hamel

Ruby Henrichson  
Helen Norvell  
Elizabeth Stubenthal  
Eva Whittlesey

### SPONSORS

Miss Leloise Davis

Miss Louise Schneider

### PLEDGES

Gladys Brown  
Ruth DeVilbiss

Ida Mae Holliman  
Velma Oxford

Yates, Burditt, Daughtrey, Ferguson  
Hamel, Henrichson, Norvell, Oxford, Whittlesey





# Omega Tau Omega

---

The Omega Tau Omega is a social society, organized October 28, 1929. It has for its purpose the requirements of outstanding social rank and scholarship. It has brought together a group of outstanding college girls. Its membership is limited to twenty.

Colors ..... Black and Gold  
 Flower ..... Cosmos

## OFFICERS

|                             |                |
|-----------------------------|----------------|
| Juanita Day .....           | President      |
| Mildred Jones .....         | Vice President |
| Lucille Pickle .....        | Secretary      |
| Lorena Yates .....          | Treasurer      |
| Ruby Boleman .....          | Reporter       |
| Miss Louise Schneider ..... | Sponsor        |

## CHARTER MEMBERS

|                  |                |
|------------------|----------------|
| Juanita Day      | Johnny B. Ham  |
| Mildred Jones    | Lorena Yates   |
| Louise Schneider | Ruby Boleman   |
| Arlene Elder     | Lucille Pickle |

Reba King

## PLEDGES

|                  |                   |
|------------------|-------------------|
| Wilma Herring    | Ina Claire McLane |
| Charleen Burditt | Erma Anderson     |
| Ruby Henrickson  | Bennie Lindsey    |

---

Schneider, Jones, Day, Yates, Pickle, Boleman





# Alpha Sigma

---

The Alpha Sigmas are a group of college girls who are qualified to become members of the group by meeting the following requirements: A "C" average in all college work, fellowship, sportsmanship, social graces, and co-operation.

The purpose of the Club is to uphold the standards set for the members and to promote understanding between faculty, students and towns people.

Miss Baugh, who is sponsor for social clubs, is our guiding influence.

## OFFICERS

Sally Russell ..... President  
Mildred Nuckols ..... Secretary and Treasurer

## HONORARY MEMBERS

Miss Lila Baugh ..... Sponsor  
Miss Ellen Douglas May ..... Miss Grace Bailey

## ACTIVE MEMBERS

Inez Barkley  
Velma Barkley  
Margaret Howard  
Audrey Barber  
Dorothy Carter  
Kathryn Brooks  
Siddie Grace Bludworth  
Tito Shelton

---

Russell, Bailey, Barber, Inez Barkley, Velma Barkley,  
Carter, Darrah, Erard, Fromme, Howard





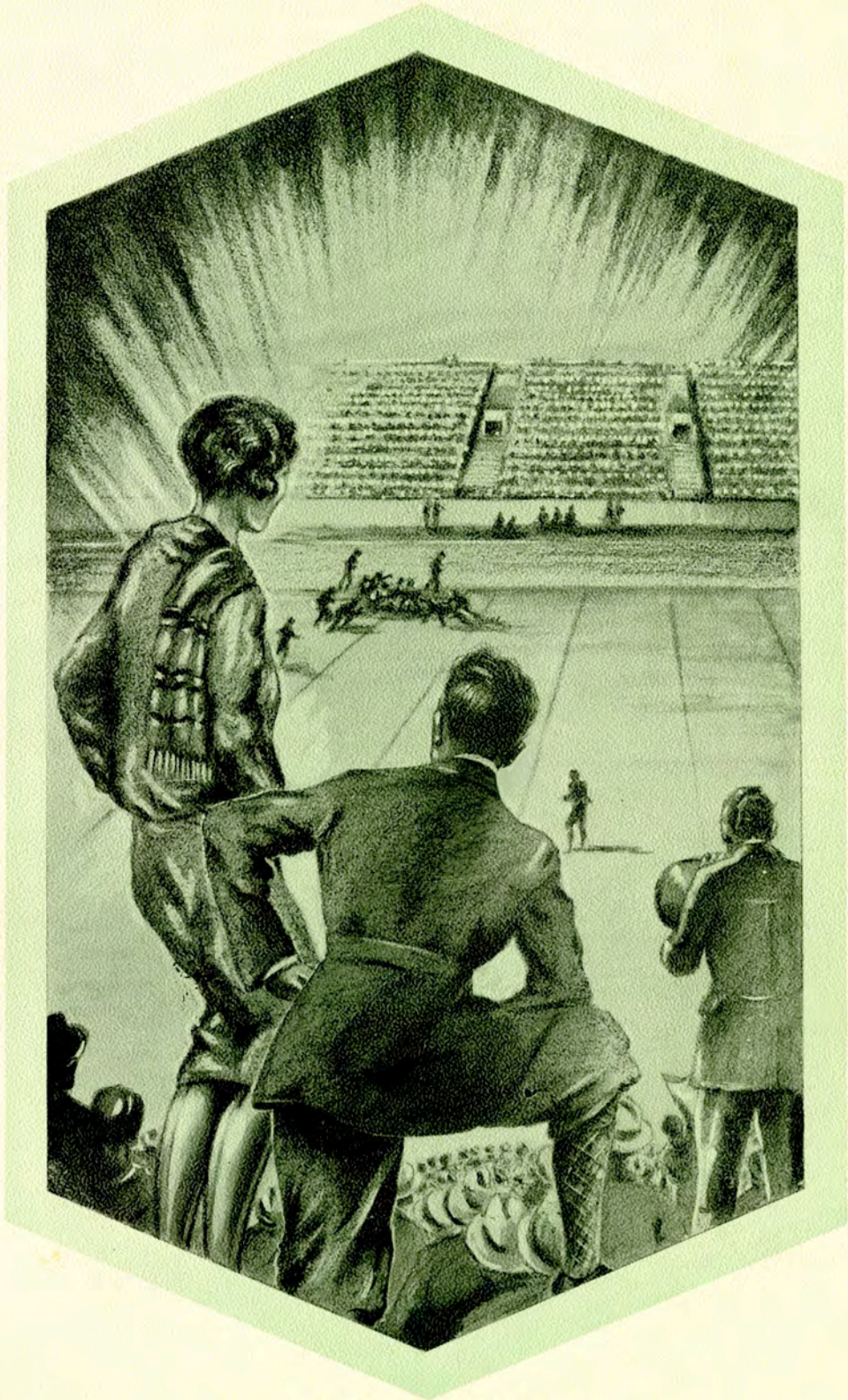

ATHLETICS



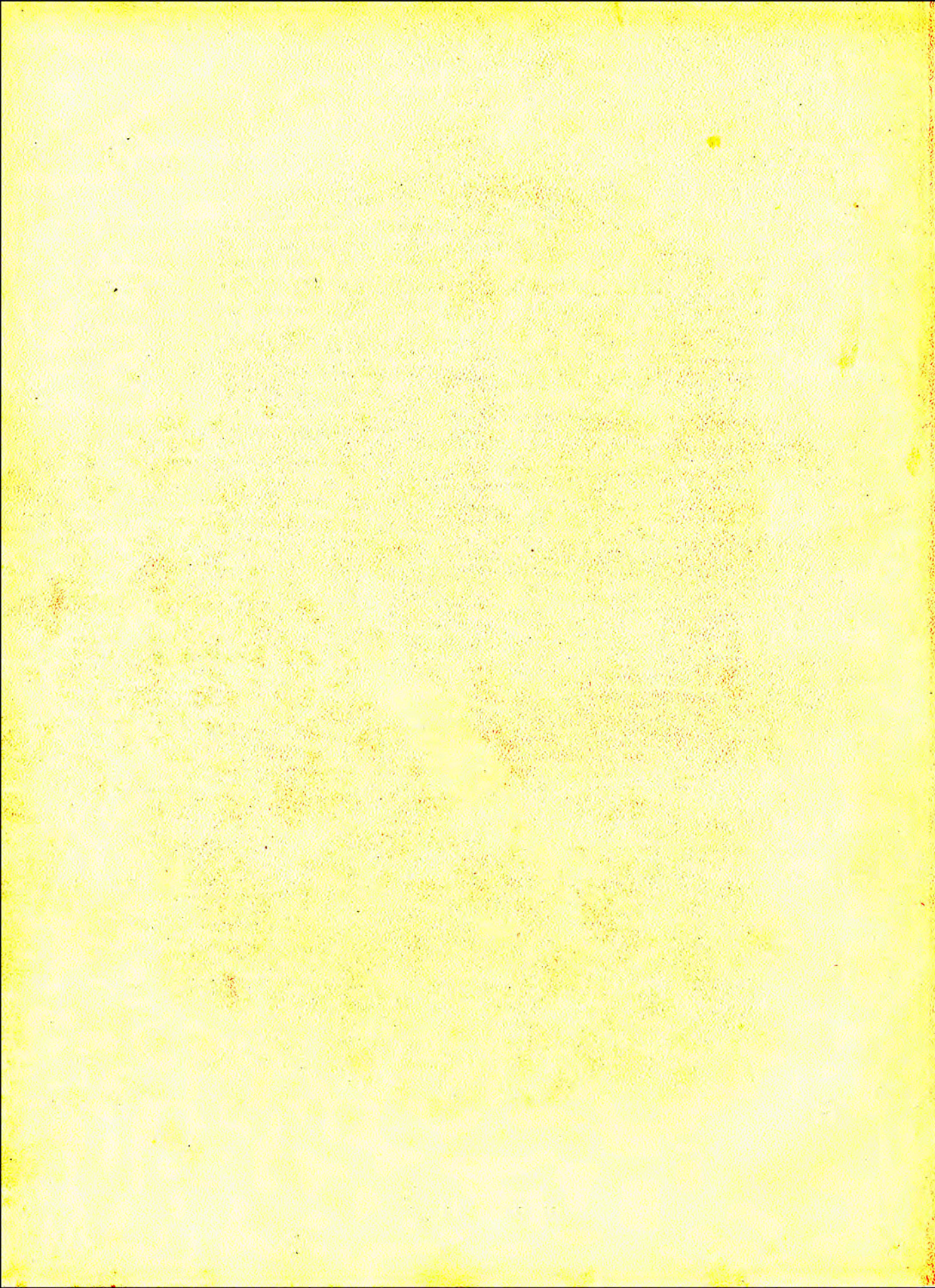



## Directors of Athletics

---



A. Y. McCallum

---

Coach McCallum came to Kingsville to give Texas College of Arts and Industries her first football coach and head of all athletics. He came to us from the Junior College of Wichita Falls; he previously coached in the high school of the same city. In both positions he was well praised as a leader, and it was his work there that attracted the officials of this institution.

A. Y. McCallum's laurels in football were won on the fields of Texas University, where he was a star end. He was picked an All-Southwestern end by the coaches and sport writers connected with the conference.

Under the leadership of "Bud," the Javelinas tied the Schreiner Mountaineers for the first time, and we find ourselves in the spirit of the unvoiced hope that Texas A. & I. may become rich in physical equipment, endowment, and conquest.



When the school opened there was an overflow of young men with the desire to become members of the school's athletics. Since this is an important department of the College, their demand could not be denied. "Cal" Jewett was the solution to the problem. He came from St. Edward's University of Austin, where he gained the distinction of being one of the best guards in the colleges of the United States. (Spaulding Guide Book of Football). He established himself a reputation on the athletic fields of his college that marked him as a future coach. "Cal" came to assist Coach McCallum in coaching football, but after the season, he was needed so much he was invited to become a member of the faculty.

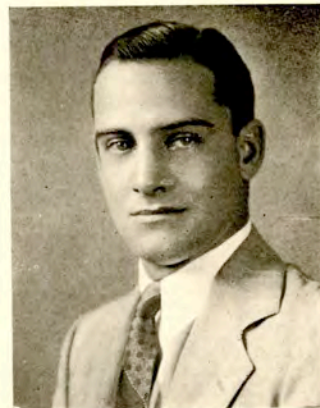

C. E. Jewett



# Athletics

1929-1930

---

After five years of athletics, where anything but a championship was concerned, the Javelinas were recognized as members of the Texas Intercollegiate Association. The progress of athletics is not alone due to the caliber of teams that the school has developed, but to the leaders of the teams, who have done much. The recent organization of the Athletic Council has been the main cog in the recent advancement.

Football has been played under the Blue and Gold for the last five years without a championship involved. The teams only strived to win the most contests. The players did not get the publicity due them. Next year, the sixth in football, will be the opening of A. & I. football in the TIAA Conference.

Basketball and Track will open their second year in the TIAA next season; they were allowed to enter when the school was admitted to the Conference in January.

Baseball will be denied a chance for a championship because the Conference does not offer one. Many of the schools have teams, but only for the sport derived from the game by the boys. Baseball is losing grip on the colleges, and it probably will not be long until it will be dropped from the collegiate ranks.

The year 1930 marks one of the real first steps in athletics. Capturing pennants will be the future slogan.





*FOOTBALL*



# Football Review

Season 1929

---

A victory over the Edinburg Broncos marked the close of the first football season in the College of Arts and Industries. It was a colorful close. The game was the last of a very dramatic season; the outcome of this game making the season almost a fiction. The season developed a team that will call for much attention from T. I. A. A. fans of 1930; it developed a few star players. It was an experiment, and we know that no experiment is entirely unsuccessful.

The team played the hardest schedule in the

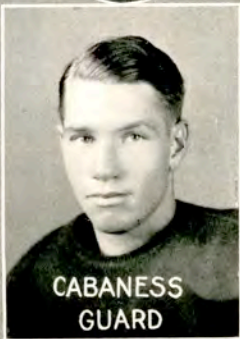

history of the Javelinas. Two games were against T. I. A. A. teams; one was against the strong Schreiner Mountaineers; one was against the Southwestern University, which is a strong eleven in the Texas Conference. The Edinburg Broncos were as hard to beat as in any other year. The St. Mary's Rattlers were too experienced; too many tried players were on their team. The only teams that the Javelinas were "doped" to win over were Seguin Junior College and Brownsville Junior College.

The team played eight games during the season and won three, but the sensational tie with the Schriener Institute was worth the season's efforts. This team had defeated the Javelinas in each of the four games in which the two teams met previous to this encounter.





## The St. Mary's Game

0-34

When the Rattlers came to A. & I. with their experienced fangs, Otho Askey, Blackburn, and Henry Smith, they brought men who had already made their reputation on the football fields, and to whom a victory over the Javelinas did not mean anything except that they had played another game. As for the Hogs, it hurt their spirit; they were too young and had not learned to take such beatings. The Snakes passed and plunged their way to touchdown after touchdown. The Javelinas, instead of playing a defense game, put everything they had into the fight. Until the last minute Lotspeich, Auld, "Ma" Smith, and Cabaniss, along with other Javelina stars, were



throwing their football souls into the game. This was a long hopeless struggle for the Javelinas; it lasted so long that headlights were seen flashing across the field before the final whistle blew.

## The Brownsville Junior College Game

14-7

A Javelina set-up was almost turned into a defeat for the Hogs when the Brownsville college unleashed an aerial attack which was never stopped until the game was over. The Valley Scorpions started their drive from their 25-yard line and passed to the Javelinas' 17-yard line; here the Hogs were penalized 15 yards. A Scorpion back hit the line for the touch-





down, and Pipkin passed to Ball for the extra point. Had it not been for the vicious drives of Reed and White, the Hogs might have lost to a weak team after holding the Schreiner team to a mutual score only a week before. About the only explanation of the victory is that Pipkin's passes were too short, and it took too much time to make a drive.



## The Southwestern Game

0-26

For the first time the Javelinas engaged the Southwestern Pirates of Georgetown in a game of

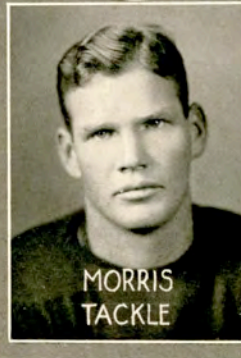

football, and true to predictions, the Hogs suffered a defeat, but they were a much better ball club than the predictors calculated. Although the Pirates started off and made a touchdown without losing the ball, the Javelinas came back to scatter the remaining scores over the four periods. The Javelinas were scored on before they discovered the cause, and before the cause was remedied, the game was lost. It was in this game that Grissom was converted into a back-field man; he formerly was an end, but the holes that were made, due to his vicious drives, were too convincing for the coach. Lee was another star of the Javelinas. Brannen was the offensive star for the winners. This game was made possible by the number of graduates of Southwestern who now live in Kingsville.





## The Schreiner Game

7-7

It was the game of games, especially for the Javelinas and their followers; it was the first time that the Javelinas came out of a game against the Mountaineers without being losers. It was a case of going into a game determined not to be whipped, and then coming out "not whipped." Thirty seconds was the only reason why the Hogs failed to win the game, that is, if elements of the game be considered, because with only that number of seconds left to play before the first half was over,

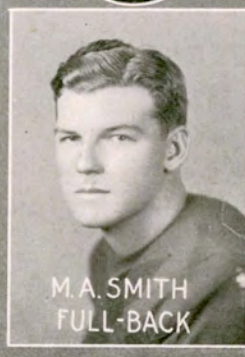
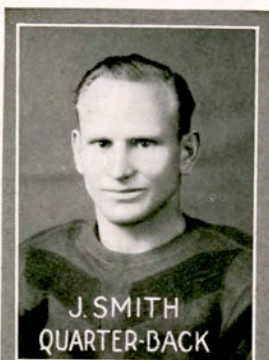

"Jelly" Dabbs dropped back to pass the oval, but due to the fact that no receiver was in sight, and at the same time the Javelinas failed to rush the diminutive quarter, he merely ran around left end to score their lone touchdown. He also made the extra point which tied the score. It was that Matay boy who blocked a punt, and then the Javelinas became possessors of the ball on the Cadets' 25-yard line. Jesse Smith and Earl White carried the ball to within 2 yards of the goal. White carried the ball over. "Ma" Smith polished the score with the extra point. The game not only furnished the climax for the season, but was the climax for the history of the Javelinas.





## The Sam Houston Game

0-19

Holding the strong Bearkats to such low score meant almost as much as a victory to the wild Hogs, especially since the trip was made without some of the Javelina stars. Lotspeich, although crippled, was compelled to play the major part of the conflict, because our diminutive quarterback, Jesse Smith, was left at home to nurse some injuries. The game was played on a muddy field, which made it im-



possible for the team to do their best. The Kats scored their first touchdown in the first period. It was straight football, but as the game became older "Dashing Demon" Coe became better, and in the second quarter he was doing practically all of the offense. The Hogs opened up an offense several times throughout the contest that almost scored, but each time their chances were nipped before the project was completed. Earl White was the star in these Javelina threats. This was the second time that the two schools met on a football field, and Sam Houston won both. The scores: 2-0; 19-0.





# The San Marcos Game

0-32



The loss of the game to the Bobcats was not a surprise; it was expected. The Javelinas were not in any shape to take on a team which later won the T. I. A. A. championship in football. Too many of our players were crippled, but at that the Bobcats did not overrun the Hogs.

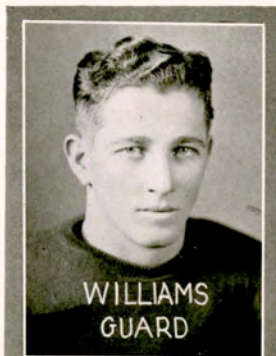

Every marker was made by a pass. The Bobcats completed three passes for touchdown, and the Javelina passer threw two passes to opposing players who ran back through the Javelinas for touchdowns, which accounts for all of the score. "If" the Javelinas' defense for passes had been a bit more efficient, and "if" our backs had failed to pass, then the Bobcats would have failed to score. It was the third time the two teams met, and the Bobcats broke the tie in games won. The scores: 2-13; 4-0; 0-32.





## The Seguin Game

23-6



The Javelinas took a rest the day that the Seguin Bulldogs invaded our football field, but they did not pile up the score that they intended, on account of the stubborn defense that the lighter team had to offer. Immediately after the Javelinas scored the first touchdown, the

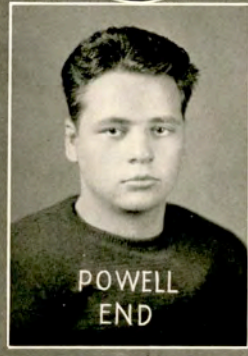

Bulldogs came back to score a touchdown. This score came during their real threat, which resembled nothing short of a menace. Their second march ended within several yards of the goal, and with the aid of Harbin, the Hogs never gave the Junior College another chance. Four touchdowns, each followed by an extra point, were all that the Javelinas could obtain from the visitors. The opposition was game, and fought till the last. They were the conquerors of the strong Blimm Memorial College eleven.





## The Edinburg Game

20-12

The Javelinas came out on top with two victories against one defeat in the three years that the two schools played football. This game was the closing chapter of the 1929 season. The Edinburg Broncos started the game off with a "bang" when McCauley passed to Garret for a touchdown; the play netted the Valley 25 yards. At the end of the first quarter, the Broncos were leading with a one-touchdown margin. The Hogs

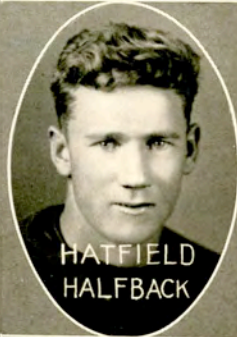
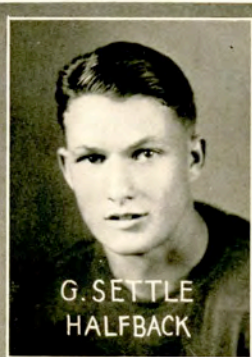

came back strong in the second quarter with successful line plays that placed the ball on the enemies' 27-yard line. "Satchel" Reed cut back through tackle for the total distance and a touchdown to knot the count in the first half. The Javelinas made their greatest impression in the third quarter when they scored two touchdowns; White and Harbin were the executors. Lotspiech made both tries for the extra points. Harbin, White, Auld Reed, Lotspiech, Lee and Allen were the outstanding players of the Javelinas.





# Football Season 1929

## RESULTS

|                 |                          |      |
|-----------------|--------------------------|------|
| Javelinas ..... | 0 vs. St. Mary's .....   | 34   |
| Javelinas ..... | 0 vs. Sam Houston .....  | 19   |
| Javelinas ..... | 0 vs. San Marcos .....   | 32   |
| Javelinas ..... | 7 vs. Schreiner .....    | 7    |
| Javelinas ..... | 28 vs. Seguin .....      | 6    |
| Javelinas ..... | 0 vs. Southwestern ..... | 26   |
| Javelinas ..... | 20 vs. Edinburg .....    | 12   |
| Javelinas ..... | 14 vs. Brownsville ..... | 7    |
|                 | G. W. L. T. Pct.         |      |
| Javelinas ..... | 8 3 4 1                  | .375 |







# *BASKETBALL*



# Basketball Review

Season 1930

## T. I. A. A. Games

|              |       |    |
|--------------|-------|----|
| 32 Javelinas | ..... |    |
| McMurray     | ..... | 37 |
| 27 Javelinas | ..... |    |
| McMurray     | ..... | 31 |
| 23 Javelinas | ..... |    |
| McMurray     | ..... | 30 |
| 22 Javelinas | ..... |    |
| Daniel Baker | ..... | 35 |
| 23 Javelinas | ..... |    |
| Daniel Baker | ..... | 47 |
| 37 Javelinas | ..... |    |
| Sul Ross     | ..... | 39 |
| 50 Javelinas | ..... |    |
| Sul Ross     | ..... | 41 |
| 53 Javelinas | ..... |    |
| Sul Ross     | ..... | 47 |
| 20 Javelinas | ..... |    |
| San Marcos   | ..... | 30 |
| 17 Javelinas | ..... |    |
| San Marcos   | ..... | 40 |
| 32 Javelinas | ..... |    |
| *Schreiner   | ..... | 29 |

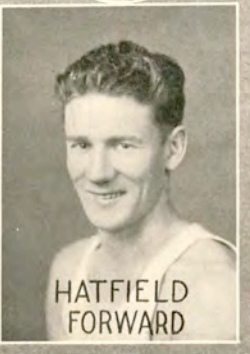
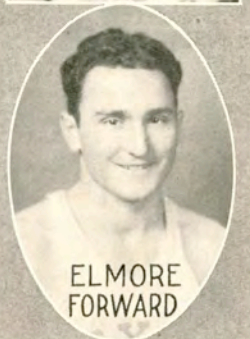
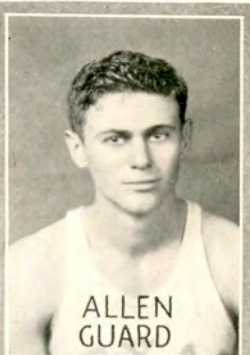

|                   |       |    |
|-------------------|-------|----|
| 47 Javelinas      | ..... |    |
| *Schreiner        | ..... | 42 |
| 33 Javelinas      | ..... |    |
| *Schreiner        | ..... | 51 |
| 35 Javelinas      | ..... |    |
| *Schreiner        | ..... | 53 |
| 33 Javelinas      | ..... |    |
| Stephen F. Austin | ..... | 57 |
| 28 Javelinas      | ..... |    |
| Stephen F. Austin | ..... | 58 |

\*Non-Conference games.

## "B" Team Results

|                  |       |    |
|------------------|-------|----|
| 38 Pigs          | ..... |    |
| Chapman Ranch    | ..... | 32 |
| 44 Pigs          | ..... |    |
| Edinburg College | ..... | 28 |
| 25 Pigs          | ..... |    |
| Edinburg College | ..... | 27 |
| 29 Pigs          | ..... |    |
| Edinburg College | ..... | 28 |
| 41 Pigs          | ..... |    |
| St. Mary's U.    | ..... | 52 |
| 35 Pigs          | ..... |    |
| S. A. Elks       | ..... | 36 |
| 20 Pigs          | ..... |    |
| Southwestern     | ..... | 39 |
| 24 Pigs          | ..... |    |
| Southwestern     | ..... | 40 |
| 23 Pigs          | ..... |    |
| C. C. Caller     | ..... | 18 |





## The Season 1930

The McMurray Indians invaded our courts for a three night stay, which was the first time that the Javelinas went into any game where a championship was involved, and true to predictions, the Hogs lost all three games. Milligan and Allen were the outstanding Javelina players.

Then the Daniel Baker boys, T. I. A. A. champs, carried off two victories on the local court. The Baker team won both games by decisive scores, which indicated that the Hogs were a bit too young for the fast company that they were in. The scores:

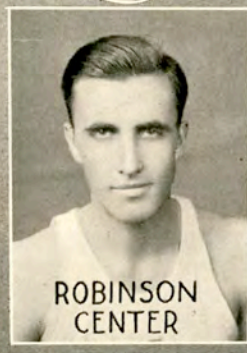
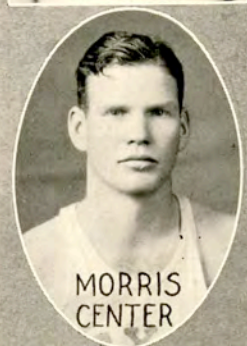
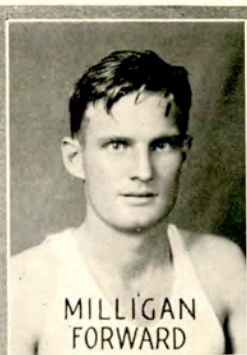

47-23 and 35-22, respectively.

Winning two of the three games from Sul Ross on the first road trip brought the Hogs up the ladder. Sul Ross won the first game in two extra periods. The Javelinas won the two remaining games with Captain Elmore, Allen and Milligan furnishing the fireworks.

The second road trip put the Hogs back on the bottom of the ladder when San Marcos won a two-game series. The Bobcats put up a defense that was impenetrable for the Hogs. Elmore's long shots were the bright lights of both games. The Hogs ended their trip in Kerrville with two more defeats. The Cadets were in top form, while the Hogs had not recovered from the setback in San Marcos. Chote





and Snyder were too much for our Javelinas. These two men made 40 points the first night.

The Javelinas returned home to play their last four games. They turned over the dope bucket and defeated the Mountaineers in both games by a close score. Rankin Robertson, a four year basketball man, was the only reason why the Javelinas won. He scored seven points before the game was five minutes old, and Allen did not allow the Chote-Snyder combination to score a field goal till eight minutes of the game faded a way. Milligan's five points in the second period of overtime play was the winning factor of the second game.

And then came the Lumberjackets. They set us in the cellar for good. The



Javelinas could not stand the gait set by the All-T. I. A. A. Donnell, who rang up tallies from any spot on the court. The boys from Nacogdoches had the height on our men, and their shooting was farther advanced than ours, but being outclassed as the Hogs were, they continued to peck away at the basket until the final whistle blew.

---

#### LETTERMEN

Frank Elmore (Captain)  
Lawrence Allen  
Don Hatfield  
Roland Milligan  
Bill Morris  
Rankin Robertson  
L. Smith  
W. H. Smith

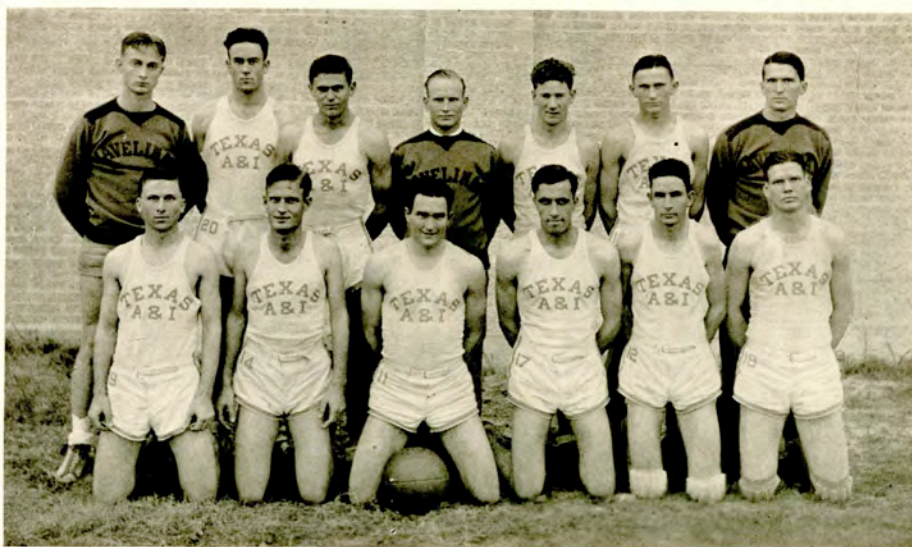





*BASEBALL*



# Baseball Review

Season 1929

The last game, which was lost to the Corpus Christi Bathers, was the last game to be played by the Javelinas for S. T. S. T. C. The team of 1929 collected a group of men that would be eligible for another year's competition on the diamond. What the team did, made it more possible to have a better team in 1930.

The Javelinas did not engage any other colleges



besides the Edinburg Junior College, which won three of the four games played. The team had to be conservative; they could not make any long road trips; they could not invite other colleges here, so they had to play against the best high school teams in the neighborhood, semi-professional teams and independent teams.

It was the first year that most of the players ever worked together, and the season was too short to develop a sensational team. The games were played at the Missouri Pacific Park, but the practice games were played on a temporarily constructed diamond.





## Falfurrias Series

12-11; 9-8

Before the Javelinas were warmed up and rounded into shape, the Falfurrias Jerseys journeyed for our first game. It was their fifth. Our batters were hitting the ball at an extraordinary pace, but the pitchers, Elmore and Filla, had not developed their arms into correct condition. The game was a see-saw affair until the last inning. With "Satchel" Reed and Weisman on bases, Al Pingree, who pinch-hit for Glass, came through with a money knock that decided the winner.

The second game was played a week later, and neither team improved much on the defense, with the exception of the Jersey second baseman, Benavidas. The same two



pitchers worked for the Javelinas, who were in the lead throughout the contest, but were closely pressed. Auld made three base hits which gave him the hitting honors of both clubs.

---

## The Bishop Game

2-0

The Javelinas made it three straight when Big Frank Elmore handed the independent team from Bishop a "goose egg." Each team connected for five safeties, but the Javelinas were clear of a bobble while the visitors committed several miscues. Frank McGill and Ocy Sain were the Hogs' defensive stars, and Walter Reed did equally well on the offense.





## The Edinburg Series

(there)

1-4; 0-2

The Hogs met their Waterloo when the broncoing Broncos let them down with seven hits and one run. Filla drew the assignment for the Javelinas on the mound, and Garret opposed him for the Broncos. Although the Javelinas out-hit the home club by one hit, the Wild Horses were more dangerous on the paths. Jaroe accounted for the total amount of runs for his club. He knocked in two and scored two. For the Javelinas, Frank Elmore was the star; he caught a number of impossible ones to the average player, and threw out three men at the plate.

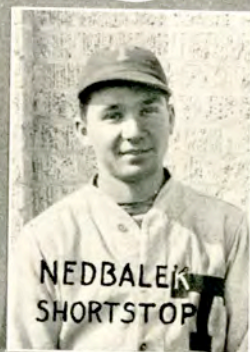
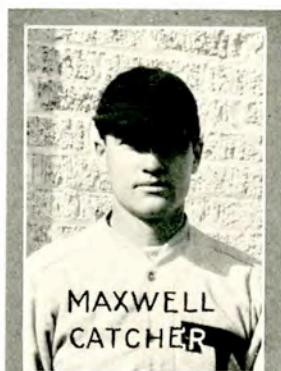

The Javelinas scored their lone run in the first inning when Pingree singled, stole second, and came home on Weisman's single after being sacrificed to third by Sain.

The second game was just short of an embarrassment for the Hogs, and Swazee, who came within one hit of the hall of fame, held the Hogs to one hit—a scratch bingle by Hugh Glass. Frank Elmore held the Valley Collegians to five hits and two runs, but the Bronco pitcher had the best of the situation. Jaroe again broke up a ball game with a screaming two-bagger, with Jamerson on base, and later scored from third on a sacrifice by Chappa. Only twenty-nine men faced the Valley southpaw, but of that number seventeen hit the ball viciously into the outfield.

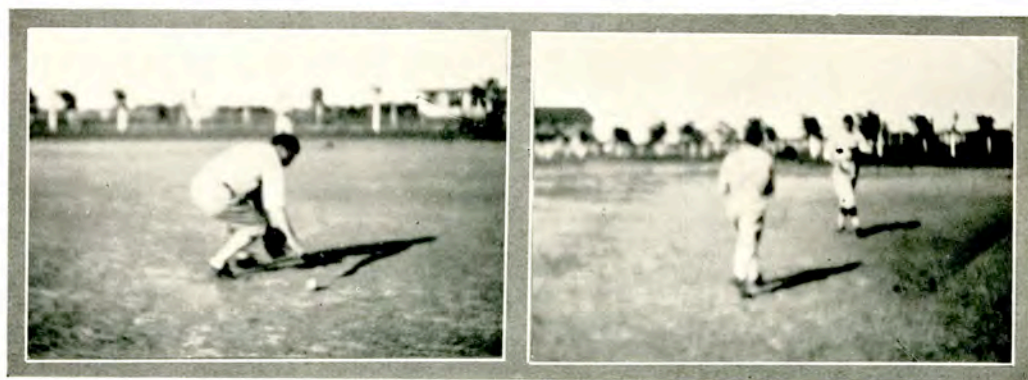



## The Edinburg Series

(here)

The Valley college team made it three straight when they scored one run in the first inning and two in the second. All three runs were unearned. The Hogs failed to score until the eighth inning, when Al Pingree scored Weisman and McGill with a two bagger into deep right field. Al was left on second base when Morris lifted Garret's fast ball into left field for the third out. After losing three games in succession, the Hogs came back to win the last game of the series behind Frank Elmore's pitching

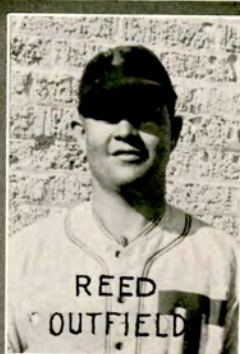

and the hitting of Weisman, Pingree and Filla. Chappa's two-bagger with two men on bases gave the Broncos two runs in the first inning. The Hogs set themselves for revenge in the third inning. With two out and McGill and Weisman on bases, Filla connected with one that was good enough for him to touch all bases and put the Hogs ahead of the visitors. With a safe lead Elmore eased up in the ninth inning, and the Broncos scored three runs, but were short of a tie by three runs. Hugh Glass's playing at first base brought the grandstand crowd to their feet time after time. The big freshman was "right" that day. Auld led both clubs in hitting; he connected with three pitches that were safe hits.





## The Corpus Christi Series

9-5; 1-4

The semi-pro club of Corpus Christi split a two-game series with the Javelinas; both games were played in the Coast City. The Hogs were the winners in the first game, which was not decided until thirteen innings were played. Milander Auld was injured during the game and was replaced behind the plate by Ocy Sain, who did the catch-

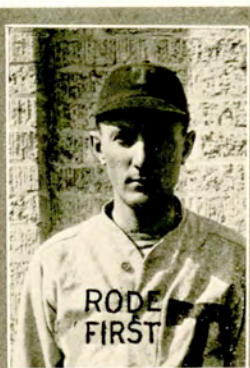

ing the remaining part of the season. The Javelinas started the game by scoring a run in the first inning. Pingree beat out a bunt; he scored on Reed's sacrifice to centerfield. Gore was the hitting star of both teams; he received four of the seven hits collected by the Bathers. The feature of the contest was the intentional strikeout made by Al Pingree in the first of the "unlucky" inning. The sun had already disappeared below the tree tops, and in order that the Bathers could receive their "bats" Al struck out on three bad balls. That made the third out, and it was light enough that Corpus could bat.

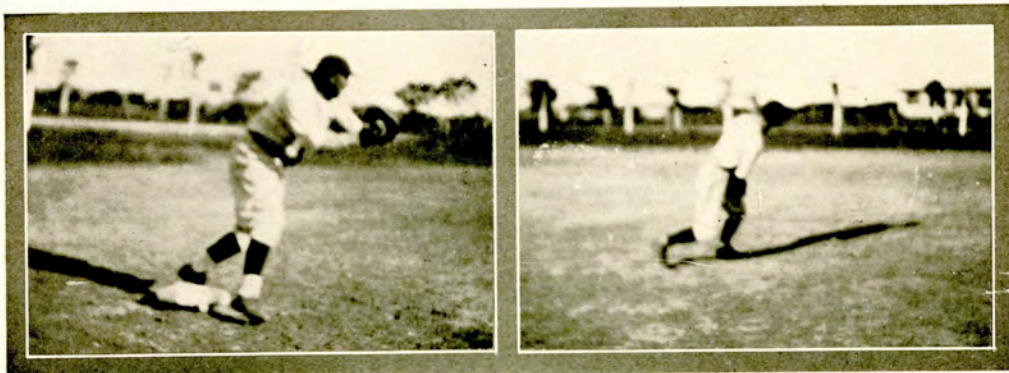



## The Corpus Christi Series

(Continued)

With a rainy week preceding the last game of the season, the Hogs were unprepared to meet the Bathers in the last game, and lost, 1-4. The Javelinas fielded poorly, and especially Glass, who had starred in the previous games. The hitting at-

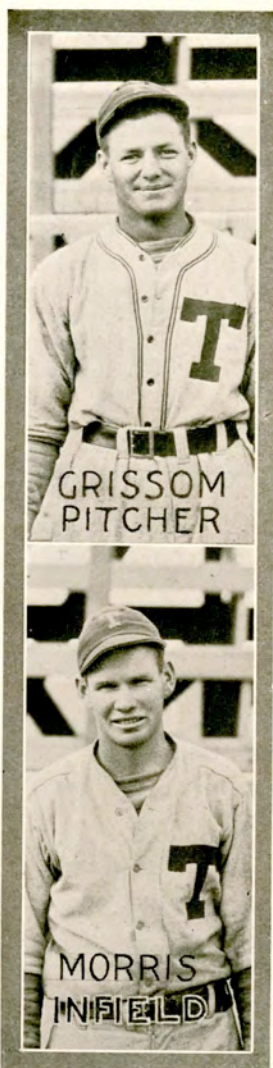

tack was also short of the standards that the Hogs attained. Ocy Sain's throwing to second base was the chief attraction; he threw out four men before the game was five innings old. Coach Smith started Filla, who had conquered the Bathers in the overtime game, but despite the fact that the bathers only collected three hits, the Javelinas lost. The game lacked the fight and spirit that was so predominant in other games. This game finished the last season for the last team under the colors of S. T. S. T. C.





# Baseball Season 1929

## RESULTS

|               |    |                |        |
|---------------|----|----------------|--------|
| Javelinas     | 12 | Falfurrias     | 11     |
| Javelinas     | 9  | Falfurrias     | 8      |
| Javelinas     | 2  | Bishop         | 0      |
| Javelinas     | 1  | Edinburg       | 4      |
| Javelinas     | 0  | Edinburg       | 2      |
| Javelinas     | 2  | Edinburg       | 3      |
| Javelinas     | 8  | Edinburg       | 5      |
| Javelinas     | 9  | Corpus Christi | 5      |
| Javelinas     | 1  | Corpus Christi | 4      |
| G. W. L. Pet. |    |                |        |
| Javelinas     | 9  | 5              | 4 .555 |

## LEADING BATTERS

|      |      |
|------|------|
| Reed | .345 |
| Auld | .321 |

## LEADING PITCHERS

|               |   |   |        |
|---------------|---|---|--------|
| G. W. L. Pet. |   |   |        |
| Elmore        | 5 | 2 | 1 .667 |
| Filla         | 7 | 3 | 3 .500 |

## LETTERMEN

|                      |           |
|----------------------|-----------|
| Filla (Capt.)        | Pingree   |
| McGill (Capt.-elect) | Sain      |
| Auld                 | Weisman   |
| Elmore               | Crumpton  |
| Morris               | J. Arthur |
| Glass                | Reed      |







## *MINOR SPORTS*



# Track

## 1930

The track season of 1930 at Texas A. & I. found only one letter man returning from the last team to represent the College—the team of 1928. However, a good number of promising Freshmen and Sophomores are out for the team, and should develop into outstanding men in a few seasons.

In the dashes, Walter Manning, Captain Ralph Shelton, and Harbin are the best performers, and make the century race consistently in 10 seconds. In the 440 yard event Captain Shelton, Walter Manning and Bill Morris have the best records. Pierson has shown exceptional ability in the longer races,



and is expected to place in the Conference meet. Menefee is a great high jumper, having cleared six feet several times this year. Gordon Cabaniss and Guy Grissom are progressing nicely in the pole vault and javelin. Lawrence Smith is heaving the discus around 130 feet and putting the shot better than 40 feet.

Some of the men mentioned above are not eligible for the conference meet, but will be eligible for the 1931 team, which promises to be a great one.

Meets have been scarce this year as a consequence of the cut in appropriations, but nevertheless, Texas A. & I. will be represented in the Texas Relays at Austin and in the Conference meet at Denton.





## Tennis

Tennis is a sport that can be enjoyed and participated in by more individuals than any other game except golf. The benefits to be derived from the game are all wholesome, and the hazards of playing are nil. No sport requires greater physical fitness or mental alertness. Always a sport, never a disagreeable grind; an invaluable asset



anywhere to anyone throughout life. A gentleman's game, a ladies' game, a social lever, a health preserver, a wonderful sport. Learn it; love it!

There are several expert players in our college, and we have made an excellent showing in our inter-collegiate matches. Give us a battery of all-weather courts, and we have an open air gymnasium where the whole student body may enjoy invigorating recreation all the year round.

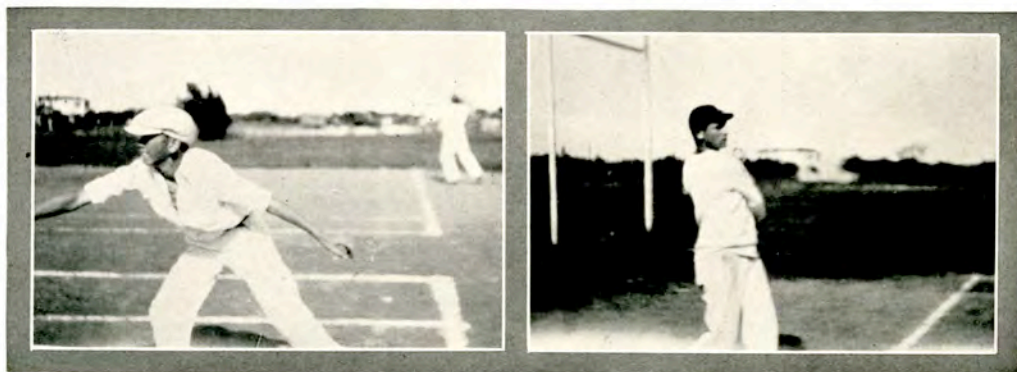



## Girls' Physical Education Department

The Department of Physical Education for girls has done quite a bit the past few years to promote exercise and sports as a means to better health. The interests of the department have included tennis, basketball, volley ball, folk dancing,



clogging, gymnastics and various other games. With the completion of the new gymnasium now in view this department promises much more in the near future.

The organization and functioning of the Women's Athletic Association is considered within the realm of this department. And it is through the department that the various dances of other nations have been given on different occasions throughout the year.







JAVELINA TUSK







# The Family Album.



The "Murad" or Prince-of-Wales type.



The heavy Soft-soaper.



The child prodigy.



The well-known Glad-hander.



The Janitor (he's going to be awfully mad when he finds out he's on this page).



## The Poet's Corner

---

We know this and we know that,  
And we know something that'll knock you flat!  
When the "T" Association met, a duchess to elect,  
Sarah Ruth's name was among the select.  
However, Dirty ran another  
Who proved to be a fluke,  
And then triumphant Sarah Ruth  
Asked Dirty to be her duke!  
Ha! Ha!

When Mrs. Frede is in the parlor they sit  
Like This  
But after she leaves, they sit  
Like—This  
And sometimes they sit  
Like  
This  
!

There is a boy called Speedy,  
And he is wondrous wise  
At handing out a redhot line  
And whispering little lies.  
But, alas! one nite he made a date  
And how his spirits sank  
When he found the lass was quite strong-willed  
And he'd forgot his crank!  
Too bad!

"Oh, don't, kind sir,"  
Quoth she—  
"Oh, don't do that to me!"  
He replied, "Why, my dear  
No reason to fear—  
I would never dare  
My girl's notebook to tear."  
April Fool!

Of all the high-hat lads in school,  
Calvin Moncus wins the debate.  
After being refused by half the gals,  
He says there's only two he'd date!  
How exclusive!



# We Nominate For the Hall of Fame:



Mr. Edward O'Brien.  
As Ed himself so touchingly says: "O, why am I cursed with this terrible appeal!"



Messrs. Frank Elmore and Roland Milligan.  
Those two air-minded young lads who so nobly set out in freezing weather to attain new altitude records for their Alma Mater.



Mr. Frank Heard  
who believes "the hand that rocks the cradle rules the world" and is therefore preparing himself to be a good wife and mother.



Mr. Brett Hargrove  
who had the courage of his well-known convictions



The Family Album.  
There's One in every College:



The Kampus Kut-up.



The wonder girl - she wonders why boys don't rush her!



The big man-of-affairs



A Hero - caught in the act of being heroic!



The unexpectedly - happened-to-matrimony, who just can't get over the shock!



Our Own Dear Little Co-ed Football Squad



For Line, we're well represented by: ↗



And in the backfield, struggling hard, we have: ↗



# Parasitic Growths

## "T" ASSOCIATION

Once upon a time, it was discovered that two of the lads in the College didn't have any sort of a "T" sweater, so the rest all got together and formed a very exclusive club called the "T" Association and, as the majority of the members only had one kind of letter, they forbade the rest to show the others they had—in the name of school spirit! And everybody just laughed and laughed because they knew anything headed by Roland Milligan would be a total loss!

---

## OMEGA TAU OMEGA

The Omega Tau Omegas, affectionately known as the "Pajama Club," was organized this year in a fit of desperation. Their prize catch was Wilma Herring, who gives the outfit practically all the little prestige it enjoys. We would be glad to expound further concerning the organization, only none of the members are well enough known that anything can be done about it.

---

## ALPHA SIGMAS

The oldest (and practically defunct) social organization of the College is, or are, the Alpha Sigmas, a bunch of self-idolizers who meet under the sign of the High Hat. The club is distinguished by the gold-digging proclivities of Brooks, the cuteness(?) of Webster, the self-importance of Nuckols, the dumbness of Carter, and the combined efforts of all the pledges which to date haven't gotten any of them anywhere. The club is thinking of charging twenty-five cents (or student activity tickets will admit) to their battle royals or meetings, where more feelings have been trampled on per square inch than Shelton doesn't have dates.

---

## DELTA THETAS

The Delta Thetas had a tough fight to get a few pledges this year but finally copped one or two pretty good ones by dint of pledging them before anyone else could get to them. However, these immediately withdrew from school as soon as they discovered what they belonged to. The gang has thrown a bunch of dances (the best thing about which was the other girls the boys brought), parties and what-have-yous, in an effort to attract attention but at the last reading, Collins was the only one who managed for any dates to speak of. Honea, of course, is always a shining exception to this rule, being Miss America, but she could scarcely be said to be anything but an onery member, as she only speaks to about three of her sisters.

---

## AGGIE CLUB

Why bring that up? They butt in for themselves!



# Love is so Sentimental!



The love-birds below are keeping their affair a secret. Teneha's Indian blood comes to the front when anyone tries to get anything out of him, while Nellie Bly maintains the silence of the Sphinx. If silence is golden, they're accumulating a fortune!



This, littul pains in the neck, is a carbon copy of the picture across the way only its a different boy - the chump! Observe the cat-just-ate-a-rat expression on little Thornton's face.



"You kid me and I'll kid you" Jack is so busy keeping his girls from checking up on him, that he doesn't notice Alleen's skillfulness at not letting the left hand know what the right hand doeth.



Just another example of the old adage "Hope Springs Eternal in the chest." Julian never had a girl till last year - now he just can't live without one. Fay is filling the bill nicely and believes he's never really loved anyone else.

Here, children, are a couple reasons why you can't believe anything heard or half seen. Laura Lee thinks Tea is kidding and Tea knows damn well Laura Lee is - but gosh! - you gotta love somebody!!!!





# The Big Affair of A. & I.



Scene: There, heavily decorated in red and green, symbolizing 50c or 25c and activity tickets.

Time: Then, something over an hour and a half late.



The court was pried open by the heralds blowing a loud blast on the orchestra's trumpets and His Majesty was brought in on a wheelbarrow, heavily guarded to protect him from the mob. The guards were dressed in fetching gray suits circled with black stripes, and each dealt His Majesty a resounding blow with flashing paddles.

The announcer now began to broadcast titles, weather reports and market information, being drowned out by the noise of the piano which began playing at that moment. Queer combinations (caused by the fact that several "dukes stepped out" at the last minute) made their appearance in an absent-minded manner and, after some uncertainty, stumbled up to the throne.

The royal homestead now began wandering in, and in the midst of the confusion, the queen was shoved on by two stalwart lads. The spotlights falling on her disclosed a run in her left stocking and two brilliants missing from her amber-hued purple crown, which was heavily encrusted with bottle-tops. She was hastily escorted to the throne where she was completely overlooked by the king, who, with great presence of mind remained seated with his legs crossed.

After a couple of lights had been broken, a speech made, all chewing gum deposited on the throne, and the jesters boxed for such splendid impersonations, the procession limped off, removing their decorations as they went.



## Home Demonstration Talent.



Russell and Tansill capably demonstrate that one need not have any strings on a boy, or even go with him, to drive his car. Apply at the Frede house for lessons in the gentle air of chumping painlessly.



Innocence among the lilies. Mr. Cook probably raised the flowers from infancy and insists that we feature his Napoleonic pose which quite overshadows the lilies.



Scott McGill's latest book just off the press - "How I Put Myself Through College; or Campus Trees I Have Supported."



Chesty Allen demonstrates to Garner just what can be done by an expert in the way of necking under difficulties. From all we can gather about Chesty's nocturnal activities - he ought to be an authority.



Mary Elizabeth demonstrates her power over the men. By thoughtfully locking the door, she managed to keep Dirty in the car until the picture was taken. More power to you, King, you'll need it!



## Goal Poles Down

---

For twelve months El Rancho Staff has had a goal; has dreamed of it; talked of it, and longed to reach it. Some said it was wrapped in College colors. Others said the bright lights were arched above it; all agreed that a soiree would be awaiting beneath. Alas, the poles are down!

Today we arrive, tired, weak, eager-eyed, to receive our rewards. Yes, we are met by a committee—the reception one—who invites us to review the typographical sputters, misspelled names, *The Javelina Tusk*, which may make “wild, hunted things” of us. The faculty unkindly remind us of the red X’s and E’s to be removed before finals. Our tempers, once serene, suffer a rise of temperature from El Rancho “Edititis.”

El Rancho is out! We wish to thank all those who contributed to the success of the book. Particularly we should like to thank the faculty sponsors, who co-operated with us in every way; the Southwestern Engraving Company who planned our book and made the engravings; Westrup Studio of Corpus Christi, and Kington Studio of Kingsville, for photography; and the Kingsville Publishing Company, who did our printing.

The staff extends to the editors of the future El Ranchos our painful congratulations, and may we say with Bill Murphree, “Some people are born crazy, others are temporarily insane, and others edit a year book.”

The Staff.



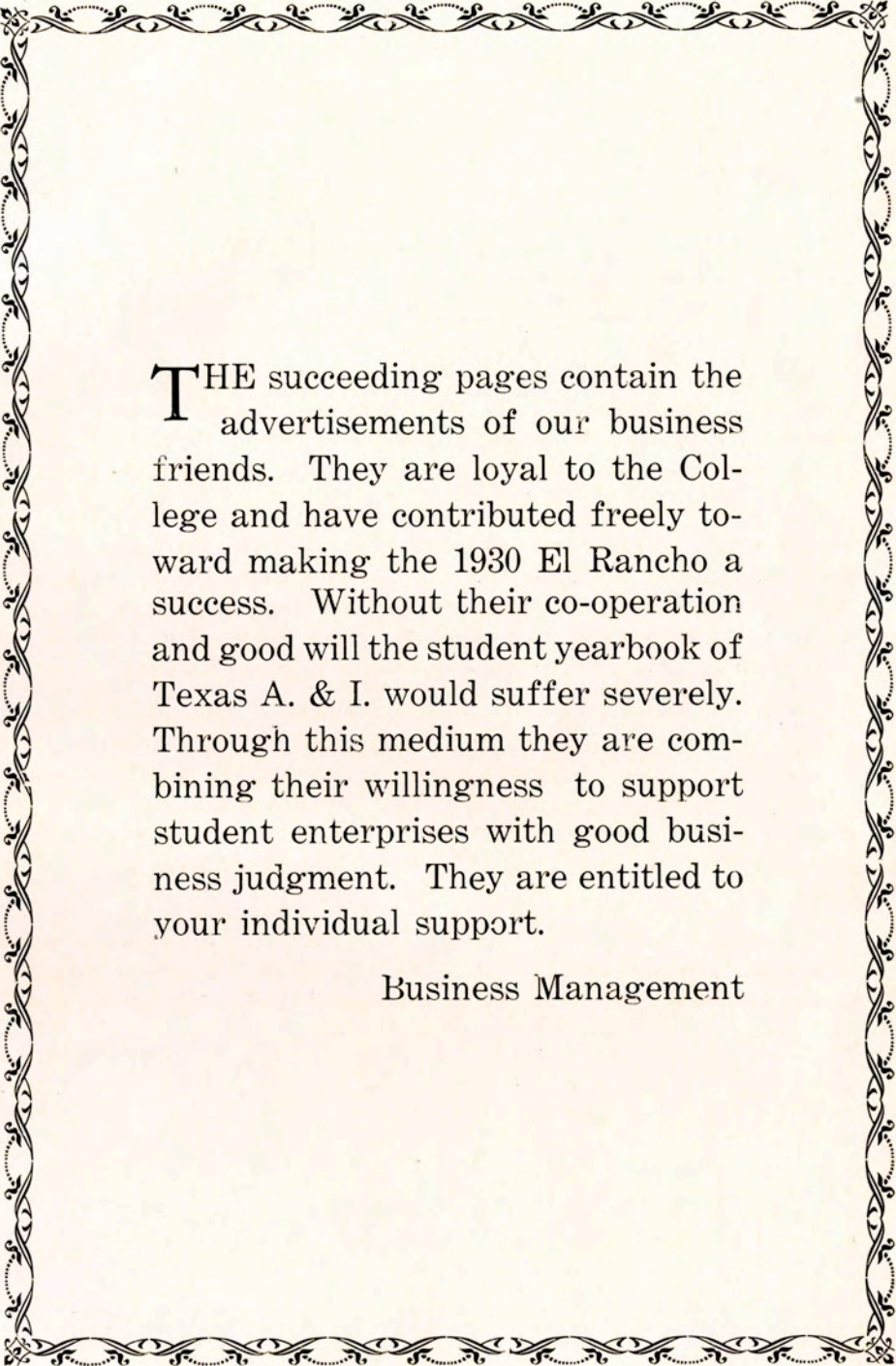

A decorative border with a repeating floral and scrollwork pattern surrounds the text.

THE succeeding pages contain the advertisements of our business friends. They are loyal to the College and have contributed freely toward making the 1930 El Rancho a success. Without their co-operation and good will the student yearbook of Texas A. & I. would suffer severely. Through this medium they are combining their willingness to support student enterprises with good business judgment. They are entitled to your individual support.

Business Management







# COLLEGE CLOTHES

*from*

## TOP to TOE

FOR YOUNG MEN AND WOMEN



For Young Women. This store is where quality comes first. Only high class merchandise of the latest styles is offered.



### Our Men's Department

Our Men's Department—the most complete in Kingsville—Snappy modes for young men.

Come in and see us.

*Visit Our Ready-to-Wear and Shoe Department--When You Buy it from Us You Know the Style is Right*

Fair Prices

∴

∴

Charge Accounts

# Raglands

**DEPARTMENT STORE**

Department Store Since 1904

COMMUNITY  
BUILDERS

100 PER CENT  
HOME OWNED





- THE -  
**Kingsville Lumber Company**

*FIRST and LARGEST Business in Kingsville*

*Phone*

6

4

0

Building Materials, Light and Heavy Hardware, High Grade Paints and Varnishes, Wall Paper, Sporting Goods, R. C. A. and Crosley Radio Receiving Sets, De Laval Cream Separators and Milking Machines, John Deere Farm Implements and Tractors, Electrical Supplies, Farm Light and Water Plants, Servel Electric and Gas Refrigerators, Pipe and Fittings, Reading Well Casing, Aeromotor Wind Mills and Supplies, the Barber Asphalt Company Roofing and Products, Harness, Saddles and Cowboy Equipment, etc.

*Phone*

6

4

0

**HOME BUILDING ON EASY TERMS**

**. . . FREE PLAN SERVICE**

*Prompt Service*

*Best Quality*

*Right Prices*



## Correct Type Bred at Santa Gertrudis

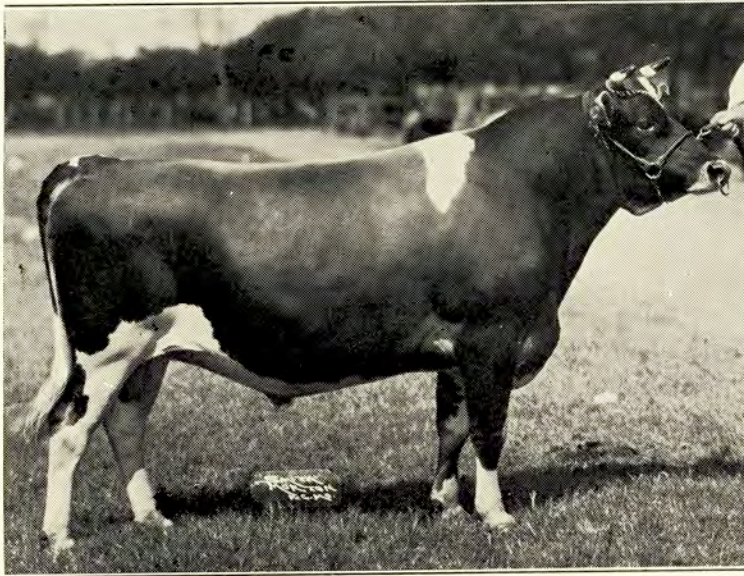

You'll Do's Jolly Premier, 257518, A. J. C. C.

### A Permanent fixture at Santa Gertrudis, who exemplifies the refinement resulting from uniting the Combination's Premier and Oxford's You'll Do Blood

You'll Do's Jolly Premier headed the first prize State Herd at the "National," 1928. Won second prize at the National Dairy Show in a class of eight, in 1929. Won Junior Championship in 1926, and eight first prizes in 1926, 1927, 1928 and 1929.

The Santa Gertrudis Jerseys represent the highest type and most prepotent strains of the breed. They have attracted universal attention, headed by a stud of world-renowned service bulls. The female division likewise represents many famous families. Two hundred Santa Gertrudis Jersey cows in the Register of Merit averaged approximately 500 pounds of 85% butter at an average age of four years. Better bred cattle contribute to better results. We have faith in the belief that dairying with Jersey cows solves the problem of real prosperity in agriculture.

The SANTA GERTRUDIS JERSEY FARM affords remarkable possibilities of a Field Laboratory in connection with the Animal Husbandry and Agricultural Courses of College Training. One of the purposes in operating the farm is to contribute something in educational progress, and it is to the attainment of this purpose that the management cordially invites all students agriculturally or similarly inclined to visit the farm at any available opportunity.

*"Just a Ten Minute Drive West of Kingsville"*

## Santa Gertrudis Jersey Farm

KINGSVILLE, TEXAS

ROBT. J. KLEBERG, Owner

J. K. NORTHWAY, Manager



# USE ELECTRICITY

## To Make Household Tasks Easy and Pleasant

If you are not now taking advantage of such proved household helps as the Electric Smoothing Iron, the Electric Waffle Iron, Electric Washer, Electric Vacuum Sweeper and other appliances, come in and let us explain at what small cost you can enjoy these advantages.

Efficiency in designing new types of motors and heating elements has given the new appliances the ability to do much work at low current consumption.

You may select any appliance you desire from our tested stock, and pay for it on convenient monthly payments.

CENTRAL POWER  
AND  
LIGHT COMPANY

*Electricity--Your Cheapest Servant*



# *Chapman Poultry Farm*

**Breeders of S. C. White Leghorns of the  
LARGER TYPE**

The Standard of Perfection says 4 12 lbs. for Leghorn  
hens and 4 lbs. for Pullets for 1930

**TRAPNESTED  
HIGH PRODUCERS**

**LARGE WHITE EGGS  
PEDIGREED**



**One of Our Foundation Hens**

This Hen is still laying. Her total number of eggs to April 1, 1930, is 703, 28 oz. to the dozen eggs. She weighs 4 $\frac{1}{4}$  lbs. and has produced 102 lbs. of food in 3 years and 5 months. We are using four of her sons heading individual matings this season, two one-half her blood and two three-fourths her blood.

All breeders are A. P. A. and State Certified.

**Pay us a visit and inspect our Breeding Plant**

655 28-oz. Eggs in 3 Years



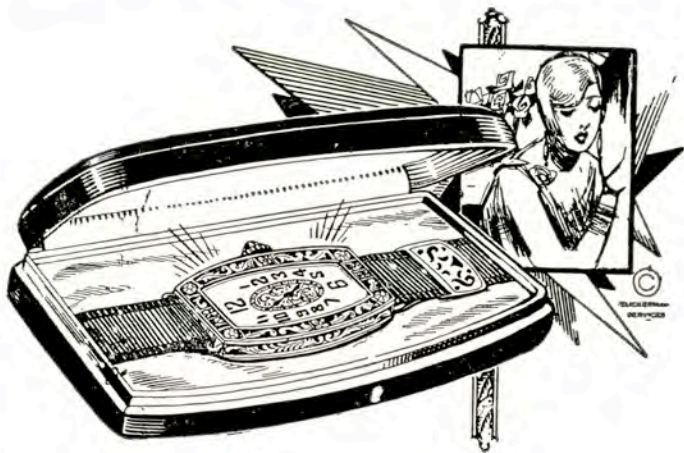

*We are Known  
for Our Fine*

**Diamonds**



**Watches**

**Jewelry**

*ONE PRICE  
Cash or Credit*



*"The Home of Good Luck Wedding Rings"*

**BELL'S**

514 E. Houston

78th Year

San Antonio



The House  
*of*  
Hertzberg

An old name, this, known and trusted from State to State—inspiring confidence through more than half a century's service . . . . the sought-for mark on every gift, for its presence there is a pledge of highest quality, most expert workmanship and utmost value obtainable.

Gifts

*for every occasion*

*Birthdays - Showers - Engagements - Weddings  
Anniversaries - Card Parties - and Athletic Events*



DIAMONDS  
WATCHES  
JEWELRY  
SILVER  
CHINA  
CRYSTAL  
LEATHER, AND  
IMPORTED  
NOVELTIES  
CLASS PINS MADE TO  
ORDER

— Hertzberg —  
JEWELRY COMPANY

*"At the Sign  
of the Clock"*

SAN ANTONIO

*Houston Street  
Corner St. Mary's*



## The Crockett Hotel

Near the  
HISTORIC "ALAMO"  
San Antonio, Texas

For better Hotel Accommodations

### Coffee Room

For better things to eat

Free parking conveniences for  
guests' cars

You will appreciate Crockett Service

Rates, \$2.50 and \$2.00

## CAPURRO

*Manufacturing Jeweler*

521 E. Houston Street  
San Antonio, Texas

—  
Class Pins and Rings a Specialty

—  
Diamond and Platinum Jewelry  
Blue Bonnet Wedding Rings

—  
Agent for the Famous  
Gothic Jar Proof Wrist Watch

—  
REPAIR WORK GUARANTEED

## W.B. Groves INCORPORATED

Ladies' and Gents' Furnishings  
Phone 647

for 15 years

### Prices Barber Shop

has been the best

Compliments of

### Kingsville Tailoring Company



CLEANERS

DYERS

HATTERS

Phone 123

SAVE AND HAVE

## First State Bank

Kingsville, Texas

Compliments of

## Palace Barber Shop



*The*  
KINGSVILLE CHAMBER  
*of*  
COMMERCE

*Extends Congratulations to the Class  
of '30, the first to receive  
Degrees from . . .*

The College of Arts and Industries

---

*Building Your Own*

. . . BUSINESS

Do something worth while because it is best.

Give whatever talent you have to a job that will make life worth living for other people as well as yourself—this will lead to the goal of achievement.

You will enjoy a good local reputation and be recognized as fitted.

But if you have not shown by industry and accumulation that you have the rudiments of business sense, you cannot expect a banker to risk any money on you.

But show him a bank book with regular deposits, however small, and he will welcome you as a fellow business man.

Robert J. Kleberg & Co., Bankers  
(Unincorporated)



M  
E  
E  
H  
A  
N  
,  
S

"YOUR  
STORE"



CORPUS  
CHRISTI



*"The Laundry Does It Best"*

PHONE

5

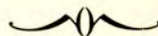

Kingsville Steam  
Laundry

*"Saving is the Difference Between  
Success and Failure"*

Calvin Coolidge has said that "Every one knows that it is not what is earned but what is saved which measures the difference between success and failure."

The saving of money is inborn with some people. They make every dollar perform its fullest duty. Others acquire the ability to save money and it becomes a habit with them.

Buying inferior goods because they are cheap is not thrift. It is wasteful because the service is correspondingly short.

The way to decide "where savings are greatest" is first to look into the ability of the store to buy right; then the reputation of the store for selling right.

The buying power of this store is tremendously increased because of the co-operative buying for the stores of this Nation-wide Organization. This advantage is your advantage each time you buy from us. And paying cash you enjoy an added saving.

**J.C. PENNEY CO.**  
KINGSVILLE, TEXAS



**FLORIST**  
**MRS. J. J. HICKMAN**

Cut Flowers, Floral Designs, Plants and  
Shrubbery

Phone 91                      222 W. Alice Ave.

Flowers by Wire Anywhere

"Courtesy, Reliability"

**Ineeda Cafe**

*Not The Best--Good as The Rest*

**Durham & Schultz**

PHONE 183

**Kingsville's Oldest**

JEWELRY STORE

*for*

Diamonds

Watches              Clocks

China

**F. R. Stradling**

Quality Jewelers

KINGSVILLE, TEXAS



**CITY  
DRUG  
STORE**

Courtesy              Service

Price

PHONE

611

GROCERY, BAKERY, MEAT MARKET

**D. L. Edwards & Son**

*The Credit Store*

We Deliver

Phone 196

**M SYSTEM**

*Saves for the Nation*

Only Nationally Advertised Brands  
Carried

HOME OWNED

With Chain Store Advantages

Phone 533



# HARREL DRUG COMPANY

*Complete Drug Service*

PHONE 121

---

Kingsville, Texas

Yours for Good Things to Eat, with  
Sanitary Surroundings

## *The White Kitchen Cafe*

F. S. DREYER, Manager

Kingsville, Texas

**Phone 117**

Headquarters for  
ORTHOPHONIC VICTROLAS AND  
ELECTRICALLY RECORDED RECORDS

*Allen*  
FURNITURE Co.  
CORPUS CHRISTI - KINGSVILLE

*South Texas' Best Furniture and  
Music Stores*

Largest stocks of serviceable luggage at  
economical prices



The  
First National Bank  
*of Kingsville*

Capital and Surplus, \$60,000



Students are invited to make use  
of our commercial savings and  
trust departments.

*Kleberg County Abstract  
Company*

AND

*Stewart Title Guaranty  
Company*

OF TEXAS

"Better be safe than sorry."

Abstracts—Guaranteed Titles

**T. A. SIMONS, Jr., Manager**

Ground Floor, Kleberg Bank Bldg.

Compliments of

*Home Lumber  
Company*

PHONE 111

*Toute Suite  
Tailoring  
Company*

*Dr. C. A. Roberts*

DENTIST

Kingsville, Texas

*Yaklin Motor Co.*

*De-Soto*

Sixes and Eights

Magnolia Products. Washing and Greasing

Phone 582



# Kingsville Furniture Company

## THE LITTLE INN

(Formerly Kent's Place)

Sandwiches a Specialty

Hamburgers, Cold Drinks, Pies

North on Highway

MRS. F. W. RICHMOND, Prop.

## Kings Inn Barber Shop

The Students' Favorite Shop

Owner—C. B. MARTIN

## MODEL BAKERY

"Where Good Things Originate"

Bread and All Kinds of Pastries

Phone 99

## Kingsville Building and Loan Association

Room 19, Flato Bldg.

L. C. McROBERTS, Secretary

T. H. LAWRENCE, Jr., Agent

## Piggly Wiggly

100%

HOME OWNED

M. Nuckols, Secretary and Gen. Mgr.

## Kingsville Produce and Milling Company

Manufacturers and Wholesale Dealers

GRAIN, GRAIN PRODUCTS, FRUITS AND  
VEGETABLES

Capital Stock \$100,000.00

Kingsville, Texas

## TOGGERY Cleaners and Dyers

Suits Made to Measure

Phone 39

4th and Kleberg Ave.



Confections  
Dish Ice Cream

Toasted Sandwiches  
and Hamburgers

## JOHNS' PLACE

Triple "XXX" Root Beer  
Makes Thirst a Joy

Frosted Triple "XXX" Drinks  
Orange and Grape

## Vanity Beauty Shoppe of Texas A. & I.

PHONE FOR APPOINTMENT

PHONE 42

## Saters Motor Co. WRECKER SERVICE

Complete Automobile Maintenance

## Word Dairy

Fresh Clean Milk

OFF THE WHITE TRUCK

## DAVIDSON CERTIFIED LUMBER IS WORTH MORE

### Lynch Davidson & Co.

Manufacturers, Wholesalers, and Retailers

Rough and Dressed Yellow Pine  
Lumber

Cement, Brick, Builders' Hardware,  
Paints, Etc.

Kingsville, Texas

## PHILCO BALANCED-UNIT RADIO



New Philco Console. The greatest value in Radio. Genuine, built-in Electro-Dynamic Speaker; Acoustic Equalizers; Push-pull Amplification. Balanced to take 2 of the wonderful new 245 power tubes. Only \$112, less tubes.

W. M. ROMIKE



**DR. J. V. CHANDLER**

**DENTIST**

KINGSVILLE

TEXAS

**Connally Drug Store**

**Everybody's Friend**

Drugs, School Supplies, Cold Drinks  
Candies, Kodak Supplies

BISHOP

TEXAS

**ARNST BROTHERS**

**SERVICE STATION**

Distributors for

**Sinclair Products**  
and  
**Goodyear Tires**

Phone 228

**High School Filling Station**

**Texaco Products**

Greasing and Washing Autos

PHONE 313

FRANK J. ELSIK, Proprietor

**Elliott's Garage**

**Complete Auto Service**

Phone 468

**Students---**

Cannot do their best in college when they worry. We remove the main sources of worry by writing accident Insurance, Automobile Insurance, Household Goods Insurance, Life Insurance, Transit Baggage Insurance.

**Everything in Insurance**

*Kingsville*  
*Insurance Agency*  
MARCUS PHILLIPS, Mgr.



## GULF COAST MOTOR CO.

Sales                      FORD                      Service

KINGSVILLE, TEXAS

## THE GULF HOTEL

MRS. MARY A. BERTMAN, Prop.

Wishes Success to All the Students  
of A. & I.

117½ S. Fifth Street                      Kingsville, Texas  
Opposite Mo-Pac. General Office

Mexican Dishes                      Mexican Style

### Banquet Service

We Invite the Acquaintance and Patronage  
of College Students and Faculty

## INTERNATIONAL CAFE

ANTONIO LOPEZ, Prop.

Phone 114                      Kingsville, Texas

*When in Bishop Make Our  
Store Your Headquarters*

## BISHOP DRUG CO.

(Incorporated)

Telephone 23

Washing---Greasing  
Polishing  
Cars a Specialty

TEXACO

GAS

&

OIL

-:-

KELLY

TIRES

&

TUBES

MRS. L. W. ADAMS

PHONE 200

## LOHMAN

## AUTO SALES

---

CHRYSLER DEALERS

---

231 E. Yoakum St.

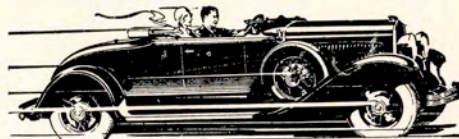



THE BEST EQUIPPED PRINTING PLANT IN SOUTH TEXAS---HIGH GRADE BOOK AND ANNUAL WORK



# THE KINGSVILLE PUBLISHING COMPANY

JOB AND COMMERCIAL PRINTERS

PUBLISHERS OF

WHEN BUSINESS IS SLOW  
ADVERTISE TO GET BUSY

## The Kingsville Record

WHEN BUSINESS IS GOOD  
ADVERTISE TO KEEP BUSY

A Newspaper with a Live Reader Interest

*Compliments of*

### City Barber Shop

H. B. Hollifield  
and  
O. O. Patillo,  
Proprietors  
  
Kingsville, Texas

Trade and Save

—at—

**KELLAM'S  
Cash Grocery**

Phone 132  
**FREE DELIVERY**

## ECHOLS CASH STORE

**"Just Home Folks"**

**TELL  
YOUR  
NEIGHBOR**

READY-TO-WEAR  
MILLINERY  
SHOES  
DRY GOODS  
CLOTHING  
MEN'S FURNISHINGS

**Phone 98**

**"Make Our Store Your Store"**  
Kingsville, Texas

## Keep Fit

—EAT—

**VELVET JERSEY  
ICE CREAM**

and

**BUTTER**

### Dairy Products Company

**Phone 92**



COMFORT AND  
DISTRIBUTING  
CONVENIENCE



## TEX - MEX NATURAL GAS COMPANY

Kingsville . . . Alice . . . San Diego . . . Agua Dulce



We Are Rendering  
A Modern Service  
of This Ideal Fuel

Compliments of

**WELLER MOTOR CO.**



Phone 453  
Kingsville, Texas

Compliments of

**HALL INDUSTRIES  
THEATRES**

*THE*

**RIALTO**

"South Texas' Finest Sound"



**IDEAL BEAUTY SHOPPE**



PERMANENT WAVING

FINGER WAVING

Experienced Operators

Phone 151

Rialto Bldg.

You will always be assured of the best in  
entertainment at a

**HALL INDUSTRIES THEATRE**

**Located at**

Kingsville, Beeville, Kenedy, Taft, Sinton,  
Three Rivers, Aransas Pass, Ingleside,  
Cuero



ADVERTISING  
THAT SPEAKS  
*for*  
ITSELF



Kingsville Publishing  
Company



# MODERN AS YOUTH ITSELF!



● With the added invaluable asset of experience that comes only from long business life, the Mills Engraving Company is equipped to render an intelligent and helpful service to annual staffs.

● Personalized service, new ideas, different layouts, printing plates that "print right," and modern methods in year book production - - - these factors have established a very definite and an ever increasing demand for our services among the school and college annual staffs of the Southwest.

MILLS ENGRAVING COMPANY  
SAN ANTONIO, TEXAS



A Mills contract is more than a "scrap of paper"--- it is **SUCCESS INSURANCE** in a very practical form.







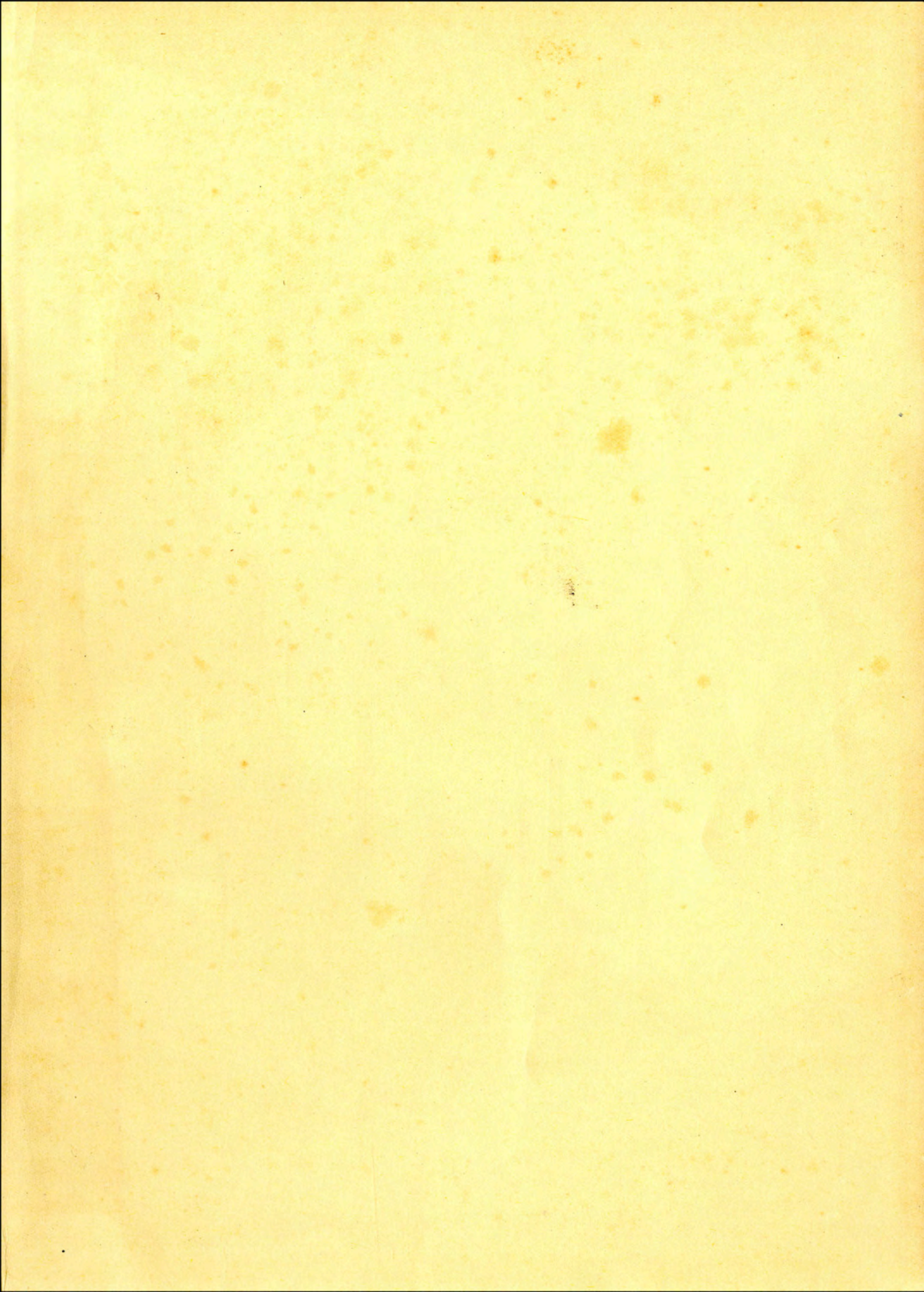



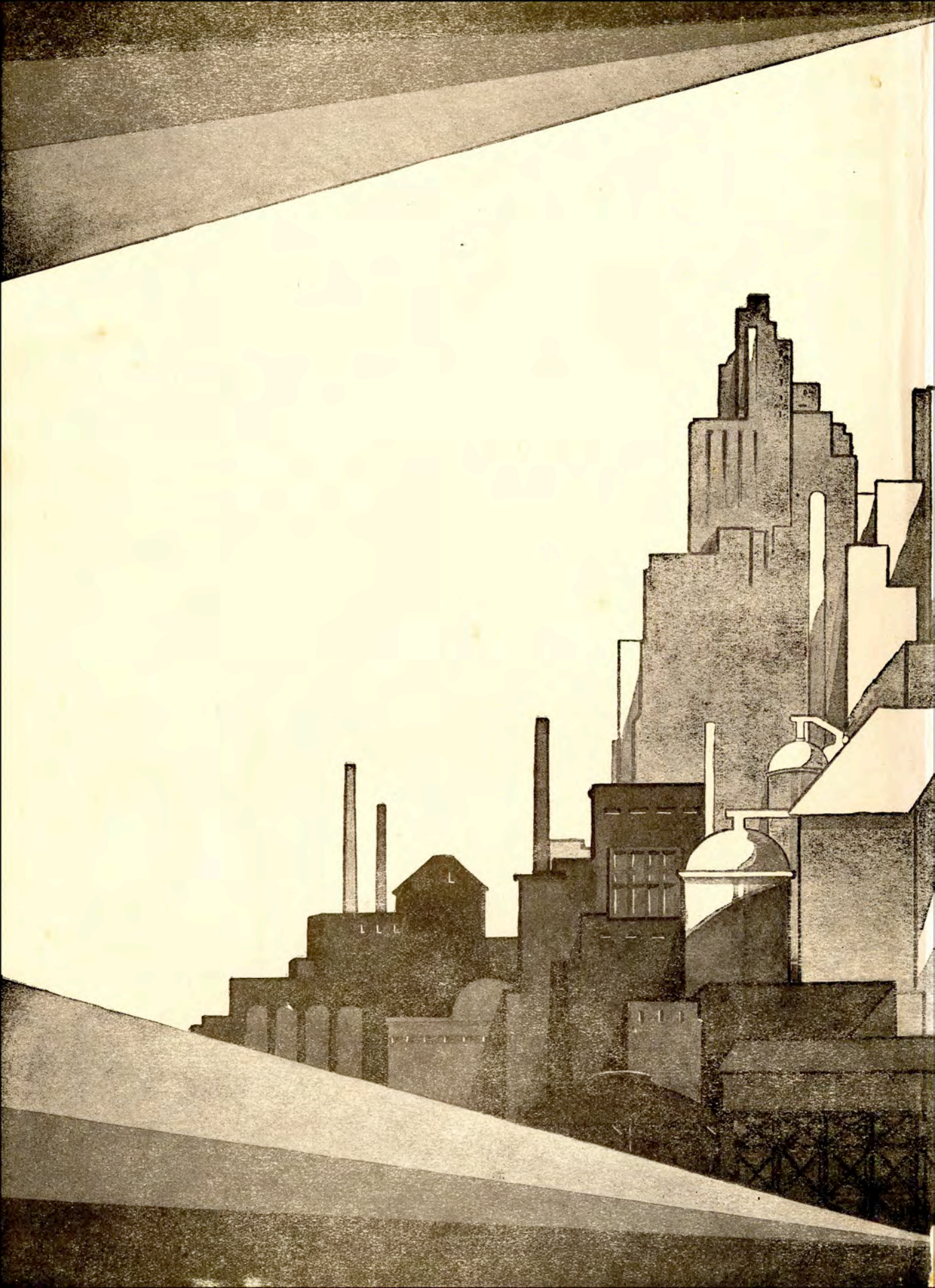



spec.

LD

5311

T3945

1930

Not to be taken  
from Library

EX LIBRIS

