

'OUR DREAM
for the FUTURE'

Ex LIBRIS

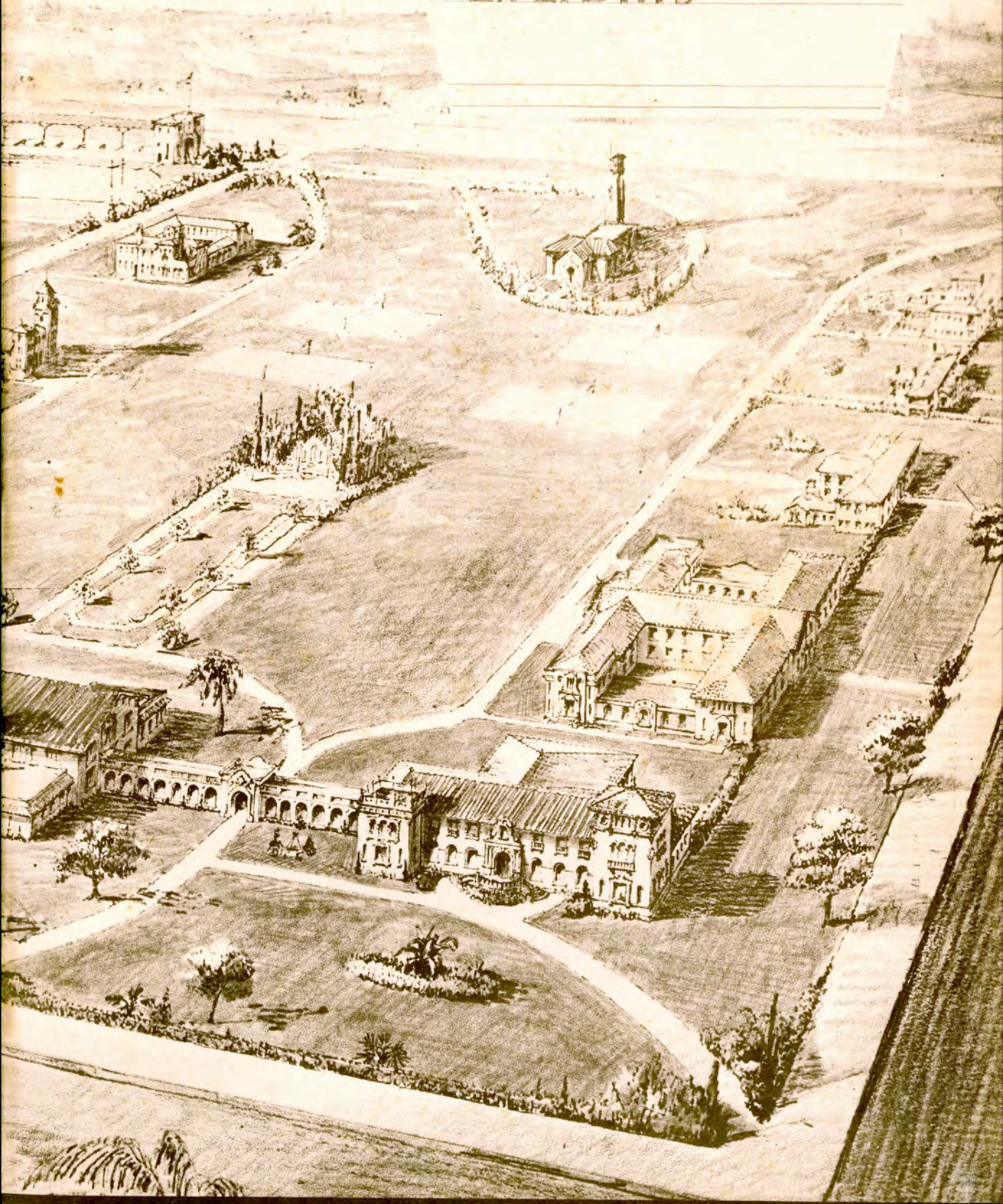



**EL
RANCHO
1932**

Published by
the
STUDENTS
of
TEXAS COLLEGE
of
ARTS & INDUSTRIES
KINGSVILLE
TEXAS

COPYRIGHT
1932



GARLAND CAPEL
Editor



EDWARD O'BRIEN
Manager



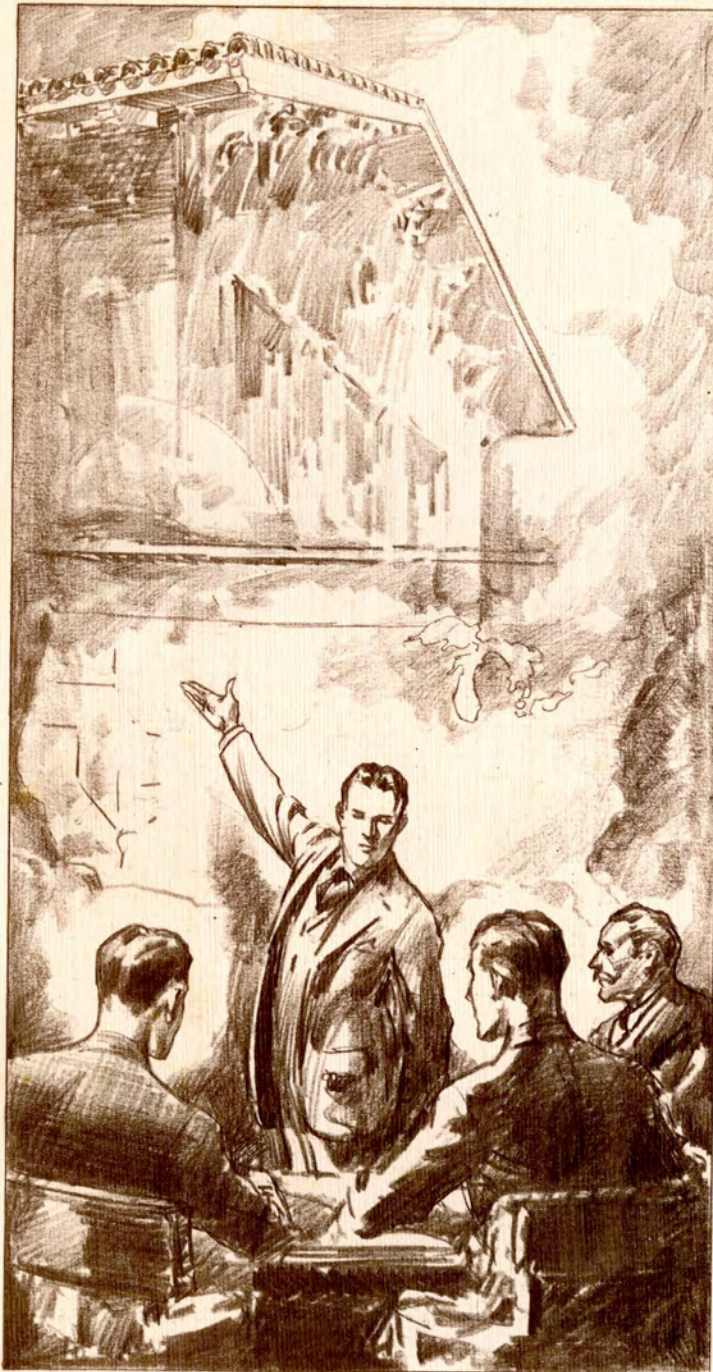

FOREWORD

EL RANCHO, 1932, aims to perpetuate in memory what to this student body is vivid reality — the organization, environment and spirit of Texas College of Arts and Industries. The Staff, believing that this institution prepares students for more intelligent, more courageous, and more capable living, has tried to reduce to a permanent form a cross-section of the pleasures and activities of the year.

CONTENTS

ADMINISTRATION

CLASSES

ORGANIZATIONS

ACTIVITIES

ATHLETICS

JAVELINA TUSK





EDITOR'S NOTE

THE STAFF was unanimous in selecting the *History of the College of Arts and Industries* as the theme of this edition of EL RANCHO. The Art Department conceived the idea of reflecting the schools in the feature section.

☞ We hope you will like the photo - lithographic - offset method by which this book is produced. We have the distinction of being the first in Texas to build a college year book by this method.

☞ We express our appreciation to all who have contributed to the workmanship of EL RANCHO, 1932.

GARLAND CAPEL
Editor-in-Chief



DEDICATION

BECAUSE *his efficiency as coach has placed the athletics of the Texas College of Arts and Industries on a plane with the best teams of Texas and the South;*

BECAUSE *he is never cheap and trivial, but genteel in every relationship, and loyal to the highest standards of sportsmanship,*

We dedicate
THE 1932 EL RANCHO
to
A. Y. (BUD) McCALLUM

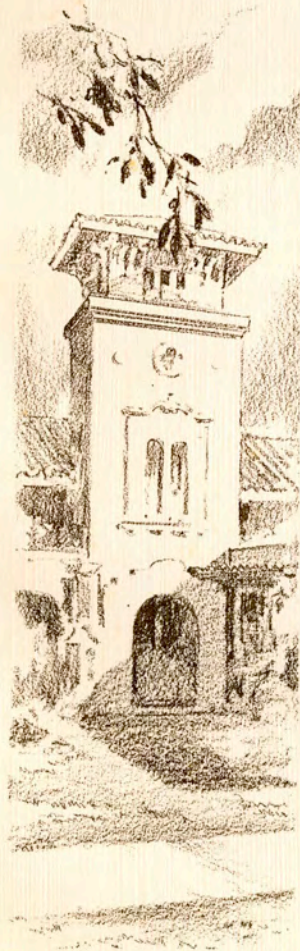

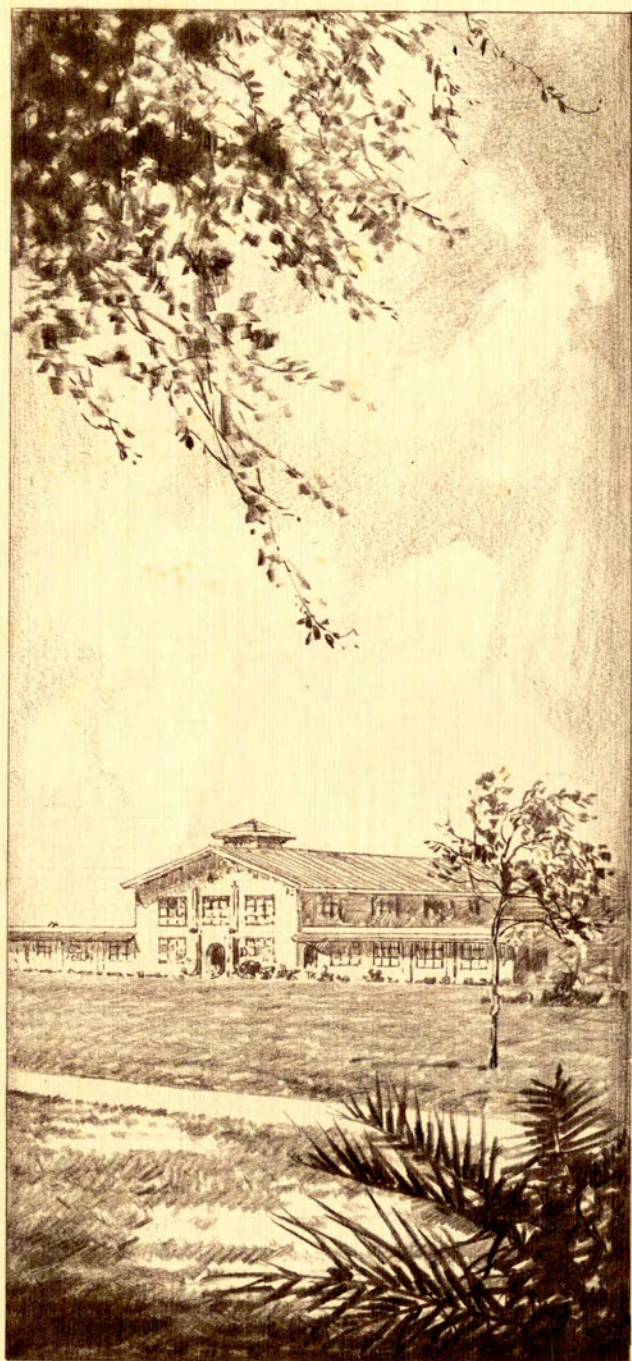

PHOTO - LITHOGRAPHY
AND OFFSET PRINTING
BY THE SOUTHWESTERN
ENGRAVING COMPANY,
FORT WORTH, TEXAS



Office of the President



The Front Doorway



The Cloister



The West Tower



The Library



The Forum



The Gymnasium

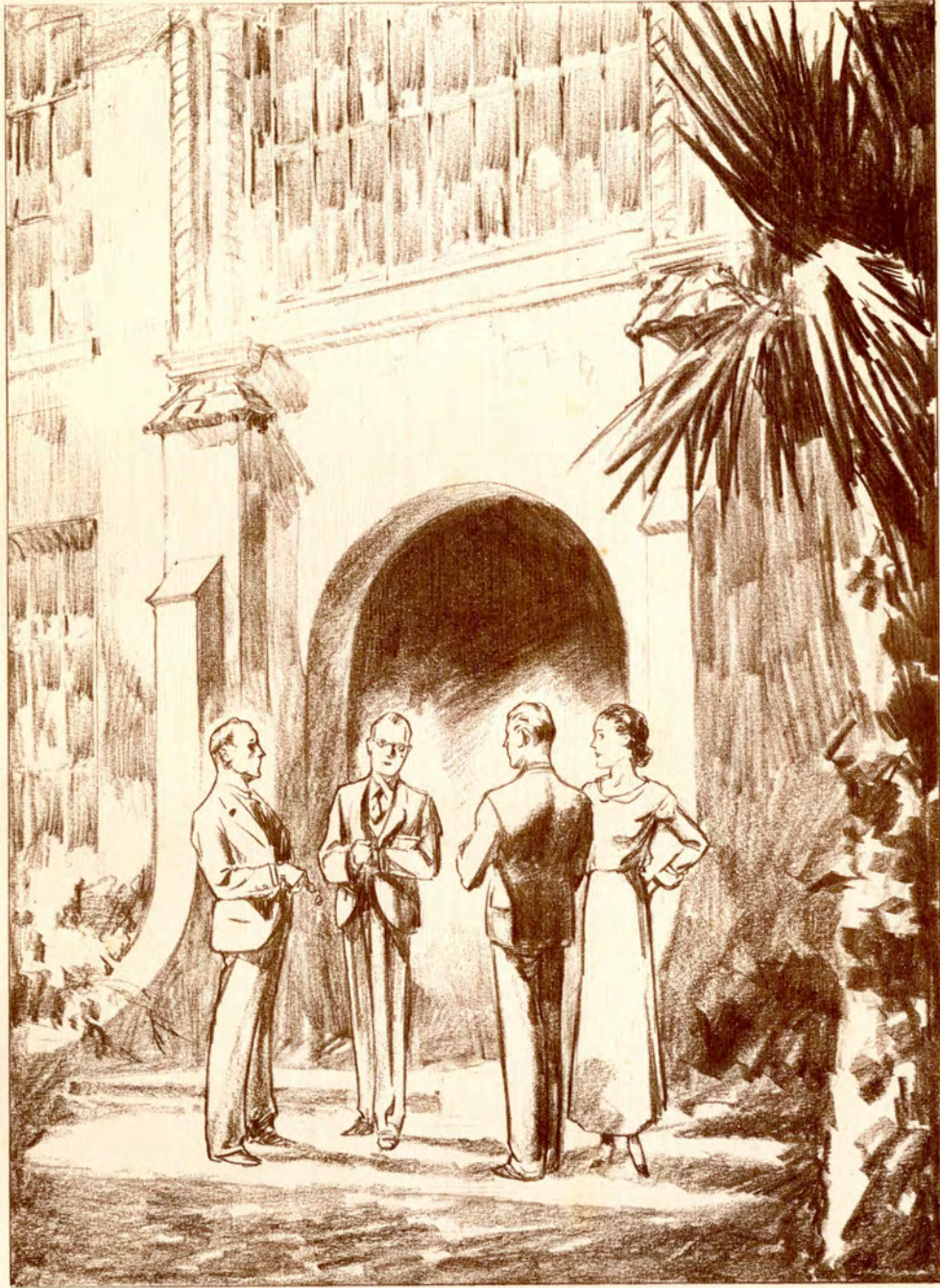

ADMINISTRATION



President's Home

DR. ROBERT BARTOW COUSINS

(1861-1932)

DR. ROBERT BARTOW COUSINS served with honor in this institution as president, executive, leader, philosopher, and friend, building a monument against the dark outlines of a pioneering section that will testify to his wisdom, his greatness, his scholarship, and his power to create. He was a dynamic personality, whose courage, vision, and judgment immortalized him in educational service. He was a militant spirit, fighting ignorance, hypocrisy, weakness, and sham.

President Cousins loved the Texas College of Arts and Industries. He loved the chapel hour. It was from the platform that he gave voice to the most profound truths and the loftiest idealism. It was in chapel messages that he emphasized his belief that every institution has a soul which is its own achievement, and that the institution must build men and women who shape their conduct by the Rule of Right.

In the highest achievement of man's mind and character, Dr. Cousins exemplified the virtues of human life—integrity, honor, faith, and good will. He was gentle, kind, great in friendship, true to the death.

He stands today "silhouetted against the mist of years" in the minds and hearts of the students and faculties whose lives he touched.

*"Within his workshop day by day
With patient, skillful hands he wrought,
And coaxed from out the plastic clay
Fair forms of character and thought,
Of purpose, and of self-control,
Of nobleness, and strength, and truth.
For wrapt in vision was his soul—
This sculptor of the life of youth.*

*"Daily beneath his tireless hands
His work to shape and beauty grew.
Its shadow fell on distant lands
And peoples that he never knew.
At last 'twas given him to see
That as a sculptor of the mind
His hands had builded years to be,
The destiny of humankind."*

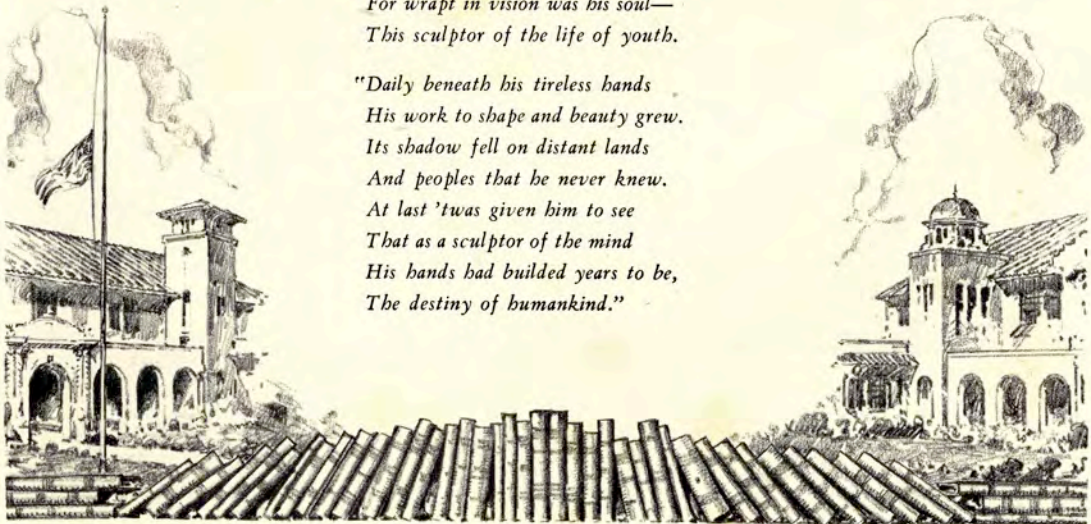

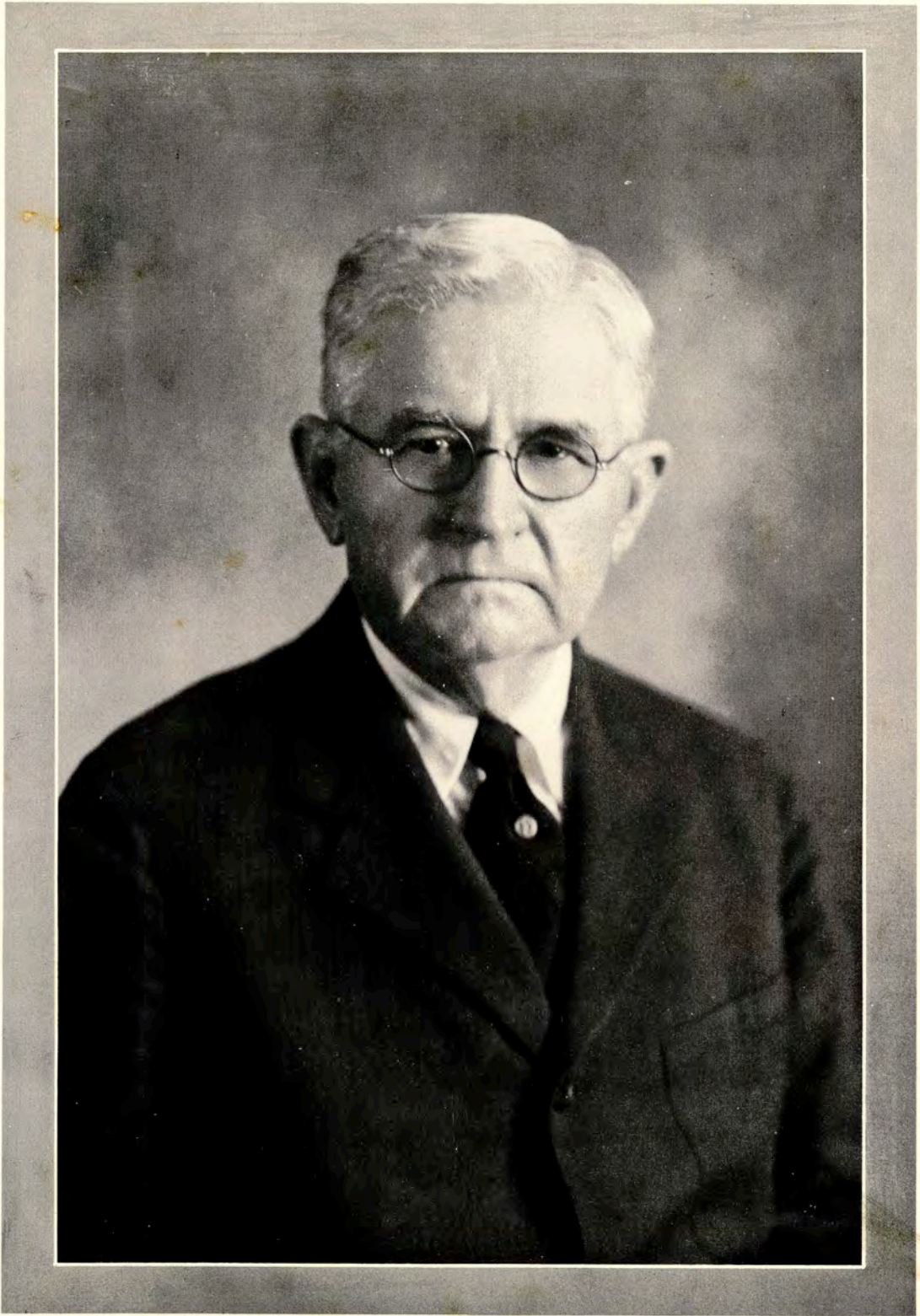

DR. ROBERT BARTOW COUSINS



PHOTO BY BACHRACH

RICHARD M. KLEBERG
Ex-President of the Board of Directors; now in Congress



ROBERT LEE BOBBITT
President-Elect
Laredo

MRS. W. L. STONER
Victoria



R. C. ECKHARDT
Kingsville

S. L. GILL
Raymondville



GUS S. WORTHAM
Houston

CLAUDE POLLARD
Austin

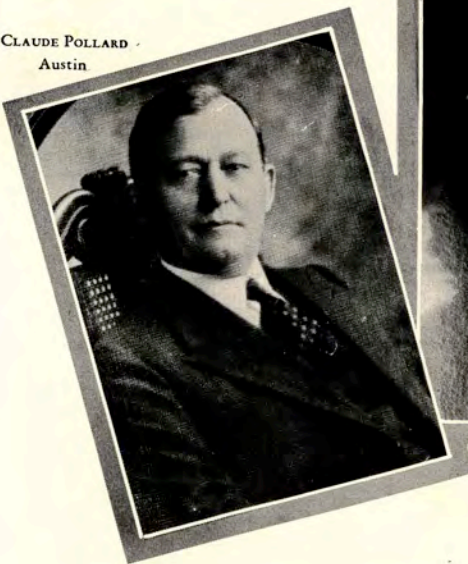

MRS. LORINE JONES SPOONTS
Corpus Christi

SAM FORE, JR.
Floresville





JOHN L. NIERMAN, Ph. D.
Chemistry
Head of Department
Dean of College

L. F. CONNELL, M.A.
Economics
Head of Department of
Economics and Sociology
Associate Dean of College



JOHN E. CONNER, M.A.
History
Head of Department
Dean of Men



LILA BAUGH, B.A.
Education
Dean of Women

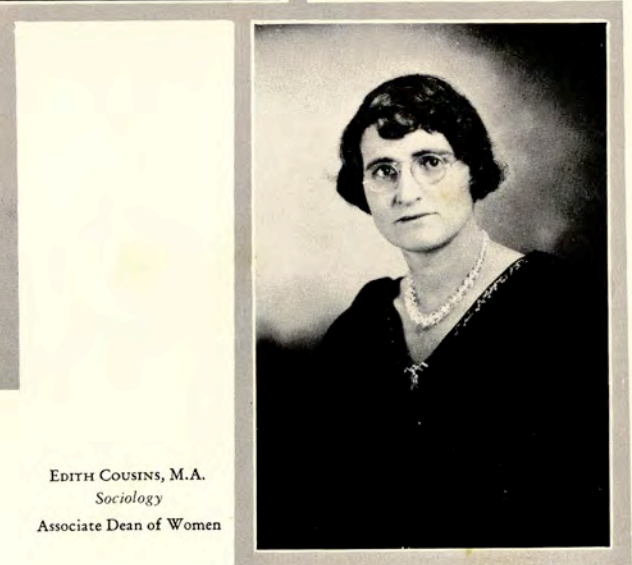

EDITH COUSINS, M.A.
Sociology
Associate Dean of Women



GEORGE W. McCULLEY, M.B.A.
Registrar
Head of Department of
Accounting



R. E. MAY
Business Manager



ANN L. KIRVEN, B.A.
Librarian



LOYCE ADAMS, B.B.A.
Assistant Registrar



NINON YEAGER, M.A.
College Secretary
Instructor of English

MRS. GEORGIA W. BERGERON, M.A.
Education
Head of Department of Art
of Teaching

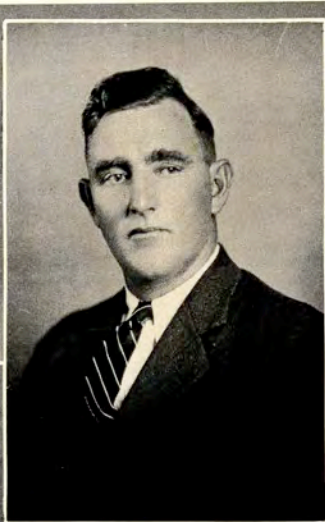

S. W. BASS, M.A.
Physics
Head of Department



MEDDIE BICE, M.A.
Home Economics



GRACE BAILEY, B.S.
Education



J. D. BRAMLETTE, M.A.
Education



MAMIE ELIZABETH BROWN, M.A.
Education

RUSSELL J. COOK, M.S.
Agriculture
Director of School



VIRGINIA CAMPBELL, B.S.
Physical Education



MRS. MAY H. DICKENS, M.A.
History



DOSHA DOWDY, B.M.
Music



W. A. FRANCIS, M.A.
English
Head of Department

C. K. FRASER, M.S.
Agriculture



DWIGHT N. GARRISON, M.A.
Chemistry



CLARA W. GLASS, M.A.
Business Administration



SARA LOIS GRIME, M.A.
Geography
Head of Department



MRS. PAULINE W. JESTER, M.A.
English



HELEN MARR HUNNICUTT, M.A.
Spanish



CORINNE HAMILL, B.M.
Music

ELLEN DOUGLAS MAY, M.A.
English

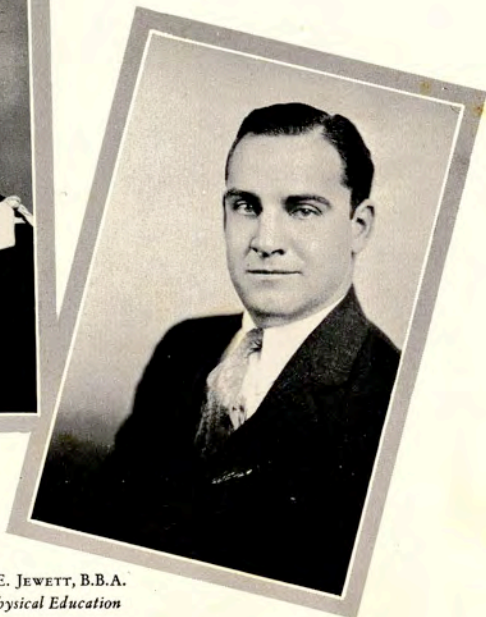

C. E. JEWETT, B.B.A.
Physical Education



A. Y. MCCALLUM, B.B.A.
Physical Education
Head of Department



J. R. MANNING, M.A.
Business Administration
Director of School



LEORA MCNESS, M.A.
Art
Head of Department

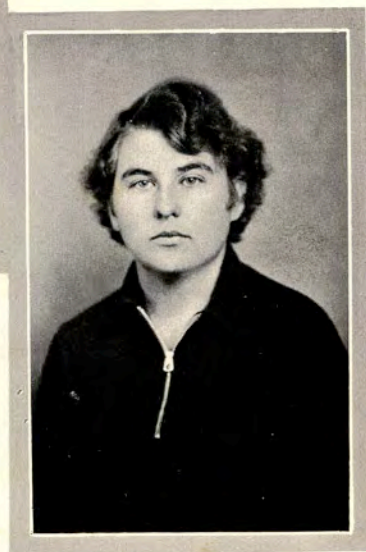

MARGARET NEELY, M.S.
Home Economics

HUGH PORTER, M.A.
Mathematics
Head of Department



DAISY I. PURDY, Ph. D.
Home Economics
Director of School



MILDRED PECAUT, B.A.
Speech Arts



CLYDE T. REED, M.A.
Biology
Head of Department



ARCHIE W. STRAITON, M.A.
Electrical Engineering



R. L. PEURIFOY, M.A.
Civil Engineering
Director of School

JENNIE L. SPLAWN, M.A.
English

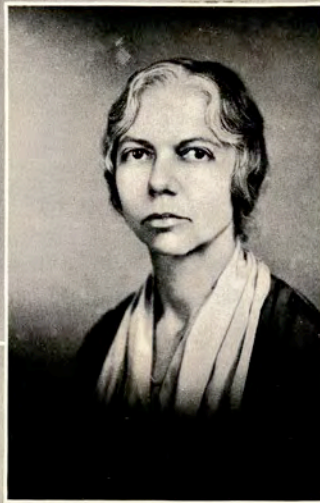

LEWIS J. SMITH, B.A.
History



JOHN F. SINCLAIR, M.A.
Biology

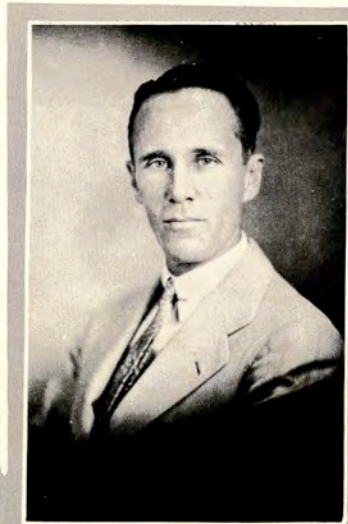

RALPH W. EMERSON, M.A.
Engineering



JEFF D. SMITH, M.A.
French
Head of Modern Foreign
Language Department

FRANK WARNER, B.A.
Physical Education



In Memoriam

AMOS HASTINGS ENGLE
HEAD OF THE DEPARTMENT OF MUSIC
1925-32

A man whose life was generous, orderly, steady, and strong;
whose high standards have permeated our music department, to
become the permanent heritage of South Texas.

*"We cannot say and we will not say
That he is dead—he is just away;
With a cheery smile and a wave of the hand
He has wandered into an unknown land
And left us dreaming how very fair
It needs must be, since he lingers there.
And you, oh you, who the wildest yearn
For the old-time step and the glad return,
Think of him faring, as dear
In the love of there, as the love of here;
Think of him as the same, we say
He is not dead—he is just away."*

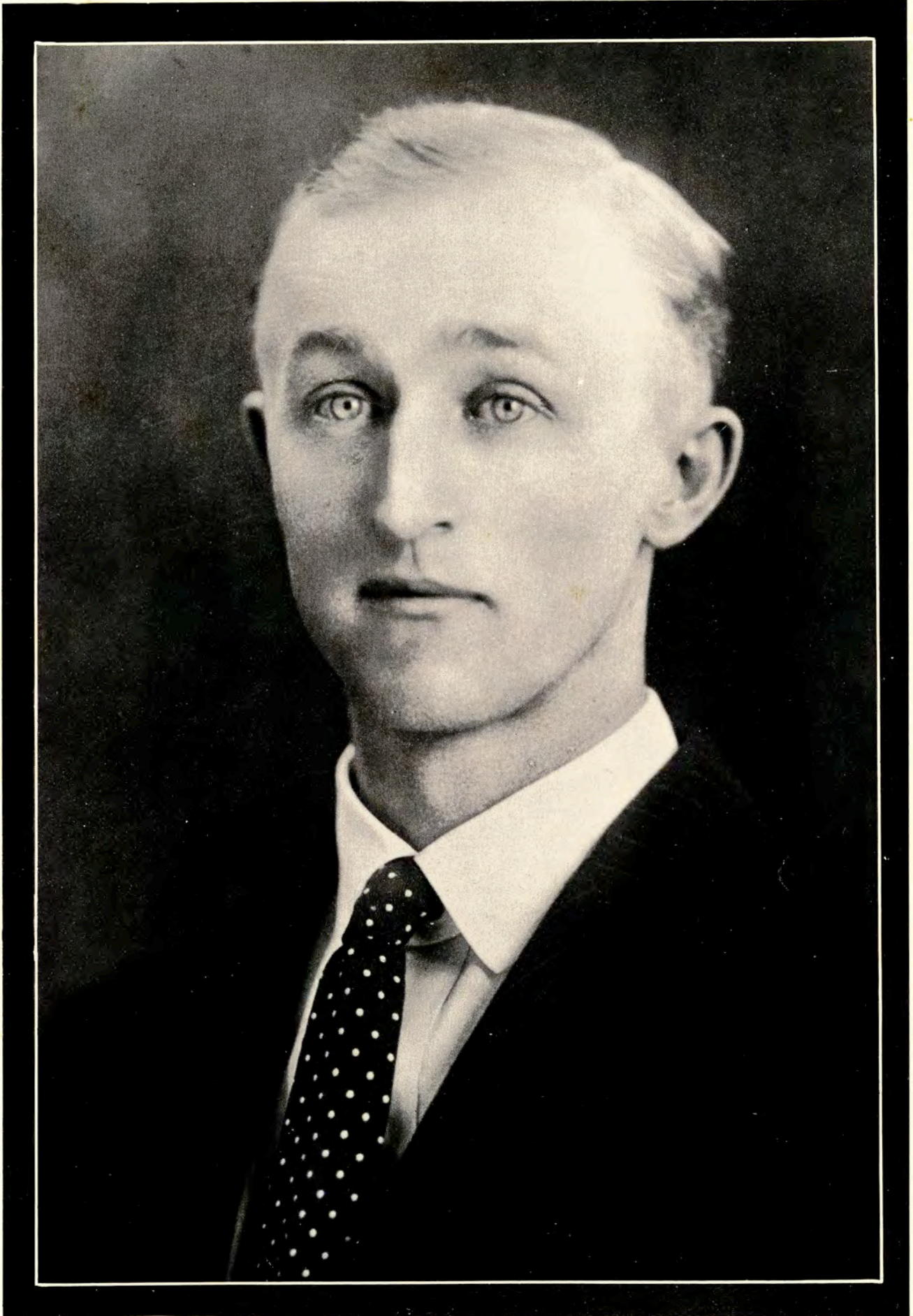

AMOS H. ENGLE

TEXAS COLLEGE OF ARTS AND INDUSTRIES

Words by MAMIE E. BROWN

Music by MARIAN E. WOOD

In the grand old State of Texas,
In the Southland warm and fair,
Where all is bright and sunny,
And the breezes fan the air;
There is our Alma Mater,
The College we adore,
Where we make our friends and love them,
As we've ne'er loved friends before.

CHORUS

O Texas A. and I,
Your name we ever shall revere,
For we love your campus verdant
And your halls so full of cheer;
We love your stately palm trees,
And the Cloister close by,
And there's none so dear,
Though far or near,
As Texas A. and I.

In the forum where we gather,
For the songs we love to sing,
Our voices rise up to the skies,
And we make the welkin ring,
We sing of love and duty,
Of dreams of marble halls,
We repeat the chorus softly,
And the echo gently falls.



CLASSES

2502A10

CLASS OFFICERS

HATTIE BELL COLSTON
President

EDWARD O'BRIEN
Vice-President

ALINE SNELL
Secretary-Treasurer

EGGLESTON RAMEE
Student Council Representative

SPONSORS

MR. MANNING

MISS SPLAWN

MISS BAUGH

MISS ALEXANDER
(Honorary)



HATTIE BELL COLSTON, *President*

SENIORS



DWIGHT AYRES
Raymondville
B.S., Education
History
August, 1932
Men's Glee Club '30, '31
Mixed Chorus '32
Men's Quartet '30, '31, '32
Student Council, Summer '31
Pre-Law Club '32

LAWRENCE ALLEN
McAllen
B.S., Agriculture
Football '29, '30, '31, Captain '30
Basketball '30, '31, Captain '31
President Student Council,
Summer '30
Treasurer Student Council '30-'31
Aggie Club '29, '30, '31, '32

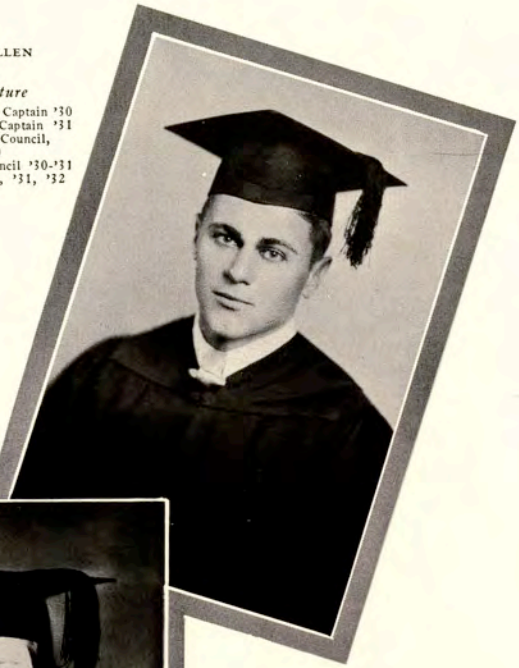

GLADYS BUCKSATH
Dalton, Missouri
B.B.A.
Treasurer Valley Club '28-'29
Business Administration Club '29-'30
Scholarship Society '30-'31
Vice President '31-'32



HARLAN H. BAKER
San Benito
B.A., Mathematics
June, 1932
"T" Association '31, '32
Glee Club '30-'31
B. S. U. '31, '32

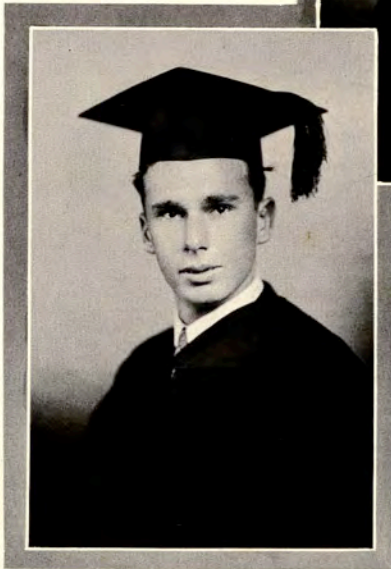

ALBERT H. AHRENS
Kingsville
B. S., Chemistry
A. & I. Engineers '31-'32
English Club '31-'32
Scholarship Society '31

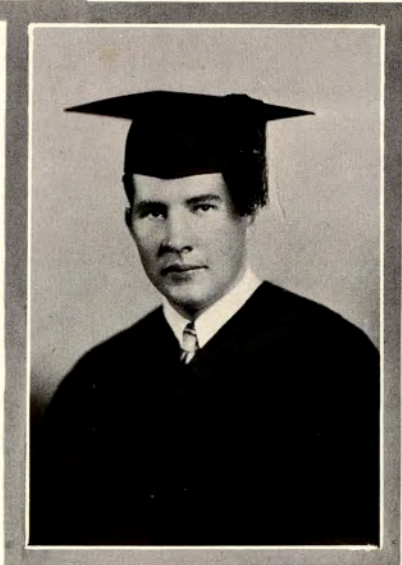



ALMA MAY CLARK
Kingsville
B.S., *Home Economics*
English Club '29-'30
W. A. A. '30-'31
B. S. U. '29-'32
Kappa Omicron Phi '30-'32, Pres. '31-'32
Home Economics Club '31-'32

SIDDIE GRACE BLUDWORTH
Kingsville
B.S., *Art*
August, 1932
Alpha Sigma '28-'32, Pres. '32
English Club '31-'32
Art League '31-'32

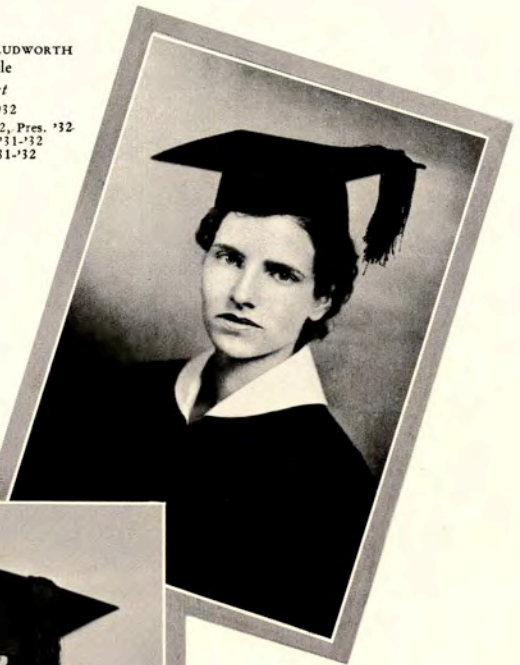

JEWELL BURGESS
Taft
B.A.



MRS. R. J. COOK
Kingsville
B.S., *Geography*
Scholarship Society '32
English Club '32

EMEE BERMINGHAM
Corpus Christi
B.B.A.
English Club '29, '30, '31, '32
Reporter '29-'30
Sec. '30-'31, Pres. '31-'32
Scholarship Society '31-'32
History Club '29, '30, '31
Reporter '30-'31
Press Club '30, '31, '32
Reporter South Texan '29-'30
Organizations Editor South
Texans '30-'31
Feature Editor South Texan
'31-'32
Annual Staff '31, Associate
Editor '32
Pep Squad '30, '31, '32
Kappa Phi '30, '31, '32
B. A. Club '29, '30, '31, '32
Reporter and Parliamentary
Junior Class

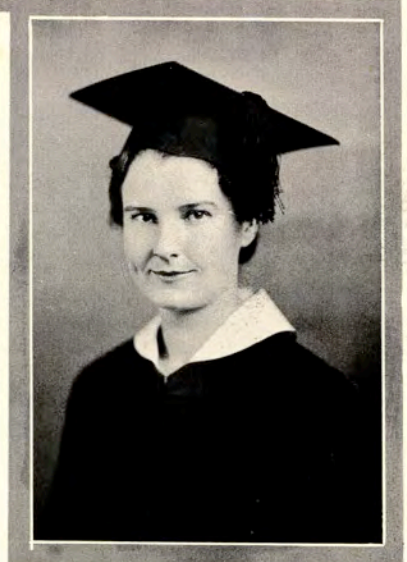



MARJORIE CRAMER
Pharr
B.S., Education
History
Orchestra '30, '31, '32
Y. W. C. A. '30
Scholarship Society '32
History Club '30, '31, '32
B. S. U. President '32; Vice-Pres. '30, '31
Secretary Junior Class

WILLIAM J. CONNER
Kingsville
B.S., Chemistry
Press Club '29, '30, '31
South Texan '29, '30, '31
El Rancho '31
Corresponding Secretary Scholarship Society '31
Secretary Freshman Class, Summer '29

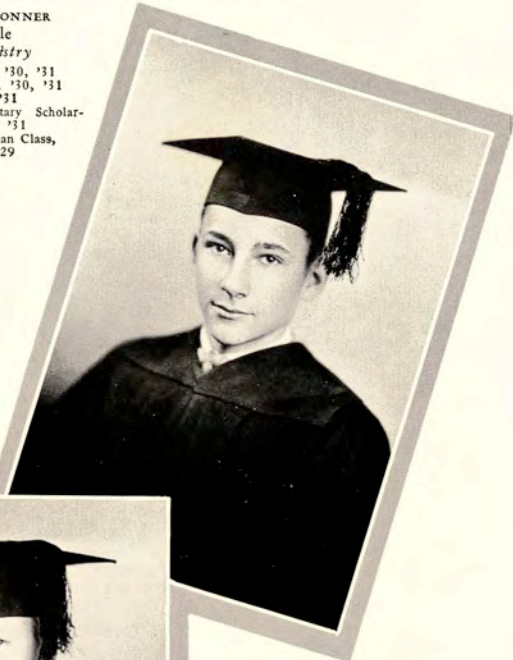

W. T. DAVIS
San Augustine
B.S., Education
Biological Club '31-'32
History Club '31-'32



ESTHER CROSSLAND
Raymondville
B.S., Chemistry
Classical Club '29-'32
Biological Club '30-'32
Y. W. A. '30-'32; B. S. U. '29-'32

HATTIE BELL COLSTON
Kingsville
B.A., English
President Senior Class '32
President Delta Theta '30, '31
Girls' Glee Club '29, '30, '31
Accompanist Men's Glee Club '30
Scholarship Society '31, '32
English Club '32
Press Club '32
Society Editor South Texan '32
Secretary Delta Theta '29, '32





MARIE GRAY
Alice

B.S., Education
August, 1932
Glee Club '29-'30, '31-'32
Delta Theta '29-'30, '30-'31, '31-'32
History Club '29-'30
South Texan '31-'32, Press Club '31-'32
Pep Squad '30-'32
Junior Class Reporter '31

FRANCES FAIR
Kingsville
B.B.A.

Pep Squad '31-'32
W. A. A. '29-'32, Treasurer
'30-'31, President '32
El Rancho '32
Secretary Student Council '31
B. A. Club '31-'32
Vice-President Junior Class '31
Vice-President Glori-Us '32
Aggie Club '31-'32



EDNA DUNCAN
Kingsville
B.B.A.

B. A. Club '29, '30, '31



G. C. GILLETT
Cadiz

B.S., Mathematics
June, 1932
Scholarship Society Secretary '31-'32

PAUL FORGY
Odem
B.S., Education
Music

B. S. U. Council
Men's Glee Club '28, '30, '31
Male Quartette '30
String Quartette '28, '30,
'31, '32
Orchestra '28, '30, '31, '32
Mixed Chorus '32
Manager Football Team '31





EMMY TOM GRAHAM
Cameron
B.A., Economics
History Club '31, '32
English Club '31, '32
Scholarship Society '32

OMA GRAHAM
Cameron
B.S., Education
History
August, 1932



PEYTON GLOVER
Bishop
B.S., Biology
August, 1932
Men's Glee Club '28-'29, '29-'30, '30-'31
Mixed Chorus '31-'32
Orchestra '28-'29, '29-'30, '30-'31
Pre-Medical Club '30-'31, Pres. '31-'32
"T" Association '31



EUNICE HORNER
Edinburg
B.A., Education
Pre-Law Club '32

MRS. NELL WEST HARVEY
Kingsville
B.A., English
Footlight Club
Classical Club
Mixed Chorus '31-'32





Mrs. HOWARD B. JOHNSON
Corpus Christi
B. A., English
English Club
Scholarship Society

MARY ELIZABETH KING
Kingsville
B.S., Education
June, 1932
Alpha Sigma '29, '30, '31, '32;
Secretary '31
Glee Club '29, '30, '31, '32
Pep Squad '30, '31, '32
Vice President Freshman Class '29

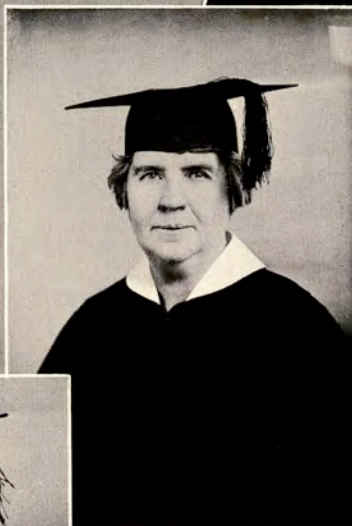

AMERICA JUDKINS
Kingsville
B. A., English



LAURA LIGON
Kingsville
B.B.A.
Business Administration Club
Vice-President '31-'32

W. C. MORRIS
San Antonio
B.S., Agriculture
"T" Association '29, '30, '31,
'32; Sec.-Treas. '30
Aggie Club '29, '30, '31, '32;
Vice Pres. '31
B. S. U. '29, '30, '31, '32
Alpha Beta, Honorary Fratern-
ity, '31, '32; V-Pres. '32
Football '28, '29, '30, '31
Basketball '29, '30, '31, '32
Baseball '29, '30
Track '30-'32
Javelina Association '28-'29

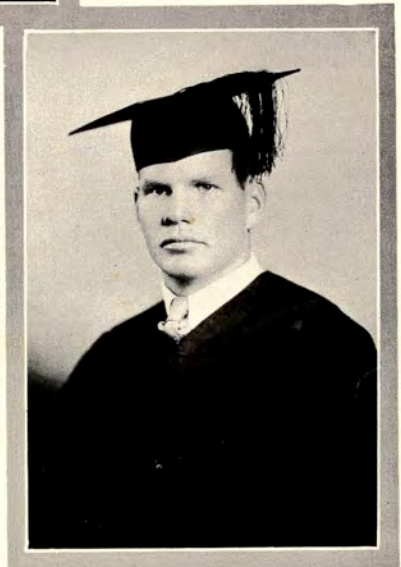



BOB MURCHISON
Kingsville
B.S., Biology
August, 1932
History Club '29, '30, '32, Secretary '30
Biological Club '31-'32
W. A. A. '29-'30

Mrs. A. Y. McCallum
Kingsville
B.S., Education
Art
June, 1932
President Art League '31-'32
Scholarship Society '31-'32
Press Club '31-'32
Glee Club '30-'31
Honorary Sponsor Pep Squad
'30-'31, '31-'32
Art Editor El Rancho
'31-'32



WALTER MANNING
Yoakum
B.B.A.
Secretary Freshman Class '29-'30
Secretary Sophomore Class, Summer '30
President Junior Class, Summer '31
Men's Glee Club '30-'31
Track '29-'32; Captain '31
Dramatic Club '29-'32
B. A. Club '29-'32, President '31
Scholarship Society



LOUISE NEELEY
Beeville
B.A., English
Alpha Sigma
English Club

ED O'BRIEN
Kingsville
B.A., English
El Rancho Bus. Mgr. '31, '32,
Asst. Bus. Mgr. '30
Student Council Vice-President
'31, Sec. '30
Scholarship Society '32
History Club '29-'32
Pres. '30, Sec., Summer
V-Pres. Senior Class '32
Press Club '29-'32
T. I. P. A. Pub. Mgr.
B. S. U. Council '29-'32
Pres. '30, '31; U. Pres. '32,
Secretary '29
English Club '31, '32
President '31
B. A. Club '30-'32
South Texan Staff '29

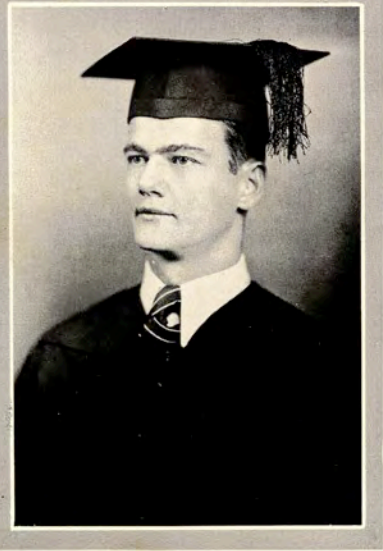



SYLVIA REKTORIK
Violet
*B.S., Education
Art*

June, 1932
Scholarship Society '31-'32
Art Editor El Rancho '29-'30
W. A. A. '28-'32, Treasurer '31-'32
Art League '30-'31, '31-'32
History Club '29-'30
English Club '31-'32
Aggie Club '30-'31, Reporter '31-'32
Classical Club '29-'30
Tennis Club '30-'31, '32,
Secretary Treasurer '30-'31
Nueces County Club '29, '30, '31

ETHEL K. PORTER
Kingsville
B.A., Economics
History Club
Scholarship Society, President
'31-'32



FRANCES E. POWERS
Corpus Christi
*B.S., Education
History*
W. A. A. '28-'29, '31-'32
History Club '27-'28, '28-'29

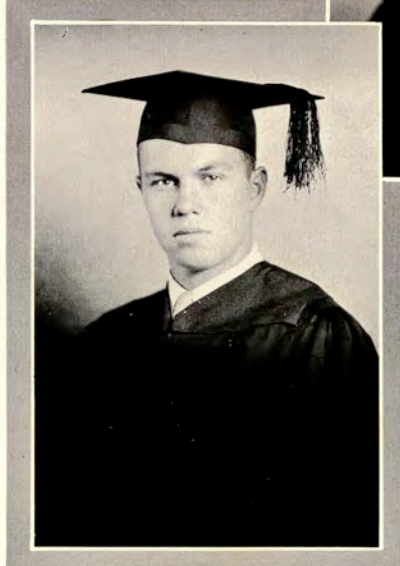

ROBERT EGGLESTON RAMEE
Wichita Falls
B.B.A.
June, 1932
Football '30, '31
"T" Association '30-'31, '31-'32
B. A. Club '31-'32
Student Council '31-'32
Athletic Editor, El Rancho, '32
Scholarship Society '31-'32

WALTER L. REED
Bertram
*B.S., Education
Physical Education*
June, 1932
Football '28, '29, '30, '31
Captain '31
Baseball '28, '29
"T" Association '28, '29,
'30, '31, President '30
Footlight Club '28, '29,
'30, '31
Aggie Club '28, '29, '30, '31
Javelina Club '28
Vice-Pres. Junior Class '30





HYACINTH WILLIAMSON
Corpus Christi
B.A., Latin
Classical Club '29-'30, '31-'32
W. A. A. '30-'31, '31-'32
Pep Squad '31
Scholarship Society '31

RUTH ALINE SNELL
Kingsville
B.B.A.
B. A. Club '31, '32
English Club '30
Sec.-Treas. Senior Class '31-'32



PILAR SAENZ
Laredo
B.A., Spanish
Scholarship Society '31-'32



MRS. BEULAH YORK
Claremore, Okla.
B.S., Education
History
History Club '31-'32

JANE FIRNHABER
WELLER
Kingsville
B.S., Education
Music
Pres. Girls' Glee Club '32
Scholarship Society '32
College Orchestra Soloist '32
Piano, Studio Club, '31-'32
English Club
B. A. Club





RUBY BOLEMAN
 Corpus Christi
 B.S., Education
 English
 August, 1932
 W. A. A. '29-'30
 Y. W. C. A. '29-'30
 Nueces County Club Vice-Pres. '29-'30
 History Club '30-'31
 Pep Squad '30-'31, '31-'32
 English Club '31-'32
 Scholarship Society '31-'32

INEZ CARROLL LEE
 Driscoll
 August, 1932
 English Club '31-'32



BEECHER BAKER
 Beeville
 History Club '31-'32
 Pre-Law Club '31-'32



ALICE FAULKNER WINN
 Kingsville
 English Club '31-'32
 Classical Club '31-'32

STELLA MAE WILLIS
 Donna





FAY DEVILBISS
Taft

HERBERT J. WATSON
Mathis
B.S., Education
August, 1931
History Club
Class President, Summer, '27
Scholarship Society
Vice-President, Summer '31
Student Council, Summer '30



NETTIE McMASTER
Garden City
B.S., Education

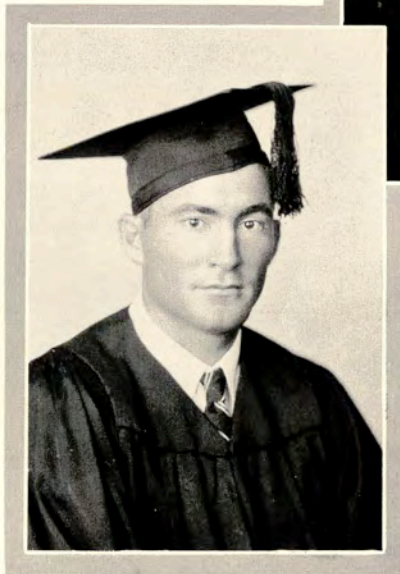

RALPH SHELTON
Dripping Springs

PETRA LOERA
Kingsville





CHARLES T. BLASINGAME
Kingsville
B.S.



MARGARET MASTERSON
Laredo

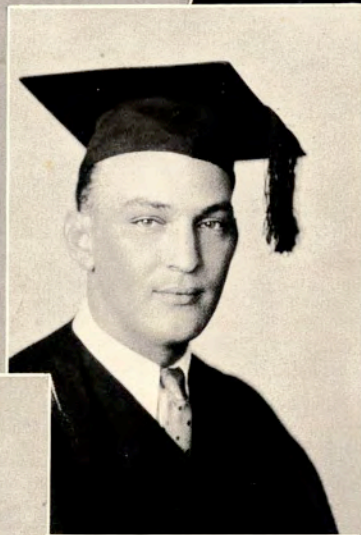

BERNIE E. BAILEY
Houston
B.S.



ORIE LEE CAMP
Laredo
B.A.

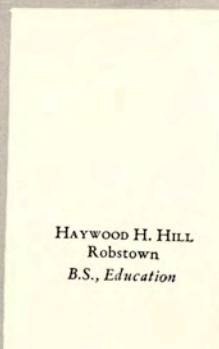

HAYWOOD H. HILL
Robstown
B.S., Education



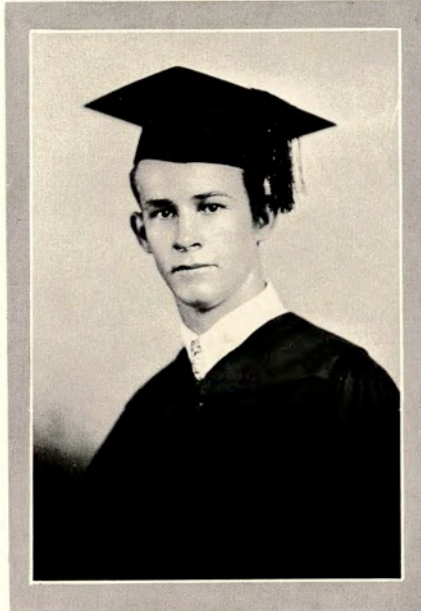

HOWARD D. WESLEY
 San Benito
B.A., Spanish
 Tennis, T. I. A. A.
 Treas. English Club '31-'32
 Scholarship Society '31-'32
 "T" Association '31-'32

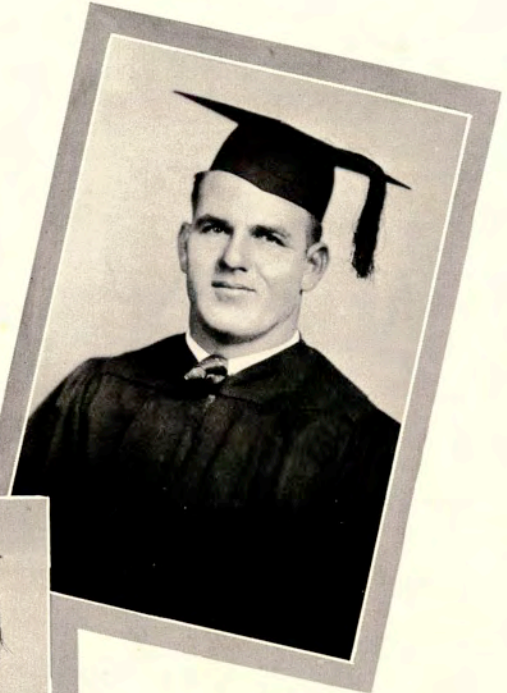

LOUIE WEISS
 Waco
B.S., Agriculture
 Javelina Club '27-'28
 "T" Association '27, '30, '32,
 Secretary-Treasurer '29-'30
 Aggie Club '29-'30, Pres. '29, Sec. '30
 B. S. U. '29, '30, '32, Vice-Pres. '30
 President Student Body, Summer '29



O. B. WILKE
 Alice
B.S.
 Scholarship Society '31-'32

SENIOR WEEK

THEATER PARTY	- - - - -	May 17, 1932
SUNRISE BREAKFAST	- - - - -	May 18, 1932
GARDEN PARTY <i>given by</i> JUNIOR CLASS	- -	May 20, 1932
BACCALAUREATE SERMON	- - - - -	May 22, 1932
CLASS DAY PROGRAM	- - - - -	May 23, 1932
COMMENCEMENT EXERCISES	- - - - -	May 23, 1932
RECEPTION <i>given by</i> FACULTY <i>honoring</i> SENIORS <i>and</i> PARENTS	- - - - -	May 23, 1932

CLASS OFFICERS

ROLLIN MAXWELL
President

DUB HARBIN
Vice-President

M. A. SMITH
Secretary-Treasurer

VIVIAN ERARD
Student Council Representative

SPONSORS

MR. PORTER

MISS MAY

MR. L. J. SMITH

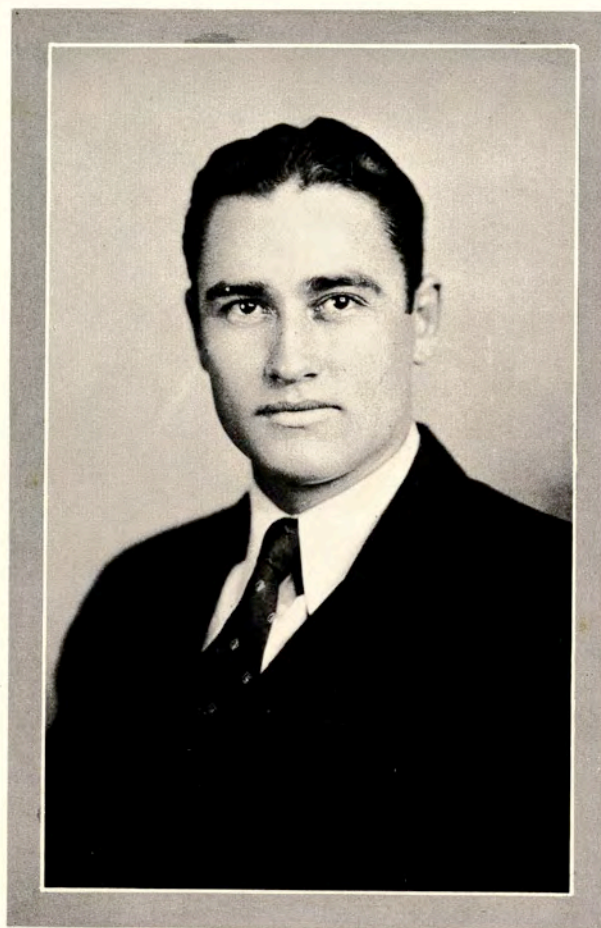

ROLLIN MAXWELL, *President*

JUNIORS



KERMIT BALLARD
Kingsville



PORTIA BARNHILL
Kingsville



WAYLAND BARROW
Three Rivers



CLARK BAKER
San Benito



FRANK BARNETT
Kingsville

MARY BAKER
El Dorado, Ark.



T. L. ARTHUR
Kingsville

LOIS BATCHELDER
Palacios





GARLAND CAPEL
Potect

MARY LOU BALLARD
Kingsville



HERSCHEL CUDD
Corpus Christi

MARTHA C. DOUGLASS
Russellville, Ala.



JOHNNIE MAE
DEMAURI
Kingsville

EDNA COOK
Kingsville



MILDRED BERGMAN
Goliad



MARY BETH DALY
Kingsville





MILDRED HERMAN
Pledger

WOODROW DAVIS
Bishop



PAULINE ELLIOTT
Kenedy



VIVIAN ERARD
Kingsville



ANNETTE FROMME
Kingsville

MAYBELLE GLASGOW
Bloomington



AGNES GLASSCOCK
GRIMM
Mercedes

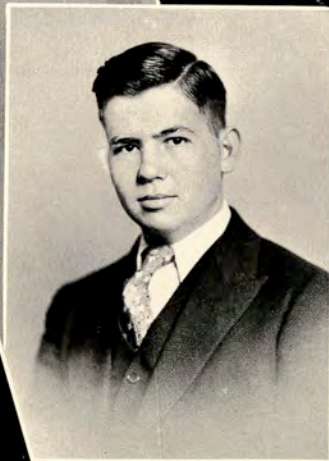

ESTILL FOSTER
Bishop





NAOMI JOHNSON
Bishop

W. L. HARBIN
Sinton



MARY L' ALEEN
JONES
Premont



RAY JOHNSON
Corpus Christi



BRETT HARGROVE
Woodsboro



MELBA HATTER
Banquete



J. B. KENNEY
Potect



EUNICE JONES
San Benigo



EVELYN KIDD
Kingsville

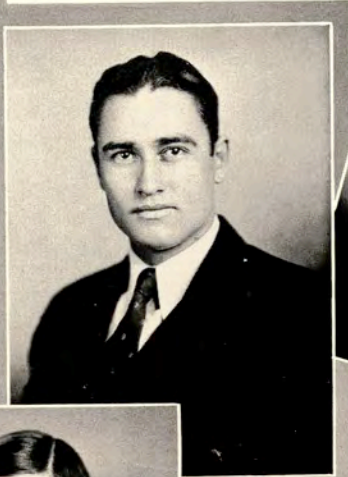

ROLLIN MAXWELL
Hearne



VIRGINIA MARTIN
Kingsville

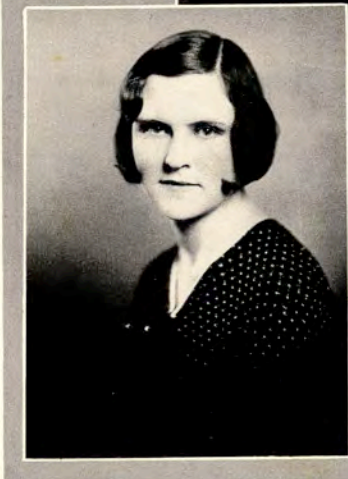

MYRTLE McMASTER
Garden City



ROBERT McBRYDE
Premont



FLORENCE NIERMAN
Kingsville

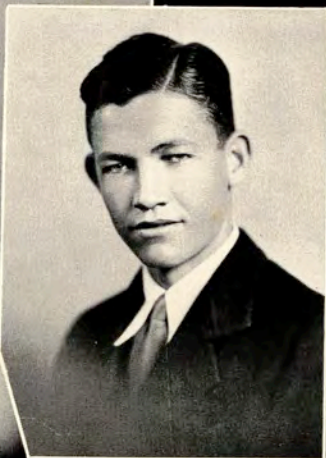

JOHN KELLAM
Robstown



ANA CORA PETZ
Brownsville



AB WILSON
Kingsville

AMY BELL SMITH
Kingsville



M. A. SMITH
Wichita Falls



MARTHA TAGGART
Brownsville



MARY LOU ROELLER
Velasco

LILAH REEVES
Cotulla



MAE WOOD
Donna



W. H. SMITH
Raymondville





KAHLIDEN SCOTT
Kingsville



PAUL RIED
Premont



ELDRED FOSTER
Kingsville



STATES SCOTT
Neosho Falls,
Kansas



VIRGINIA KNUDSON

*"Sleep that no pain shall wake
Night that no morn shall break
Till joy shall overtake
Her perfect peace."*

In Memoriam

APRIL

*April is the messenger of God
To tell us that our tears
Are useless; for when they are gone,
We smile again
And life goes on.*

ALICE SULLIVAN, '34.



AFTERMATH

*All day I sat,
Trailing my fingers
In a blue-amber bowl
Filled with perfume.*

*The perfume was sweet—
I remembered again
The time of its origin
And dreamed wild dreams
Of its end.*

*That was today.
Tonight I sit with a white cloth
Vainly striving to remove
The love-scent from my fingers.*

VIVIAN BRACKETT, '33.

CLASS OFFICERS

EDWIN HAUN
President

BERNICE MANRY
Vice-President

JEWELL SHULTS
Secretary-Treasurer

MARY ETTA KLEBERG
Student Council Representative



SPONSORS

MISS BROWN
MISS MCNESS
R. E. MAY



EDWIN HAUN, *President*

SOPHOMORES



BERTHA ADAM
McAllen

CLIFTON ADAMS
Kingsville

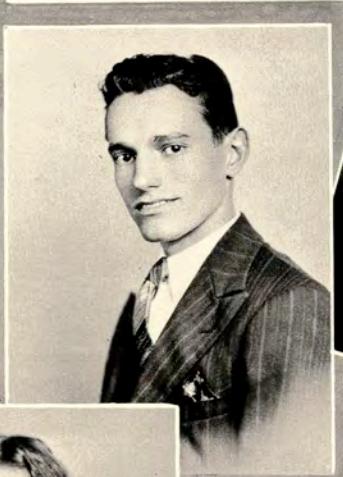

FRANK ALLEN
McAllen



MARGARET ABEL
Kingsville



GRACE ALLEN
McAllen

PERCY ADAMS
Kingsville



L. J. ARTHUR
Kingsville

MAMIE CLAY
APPELBY
Alice





LENA BEALL
Mathis

BILL BLAIR
McAllen



MELBA BRUNDRETT
Rockport



KAY BALLARD
Kingsville



HUBERT BOYD
Kingsville

DALE BOGGAN
Kingsville

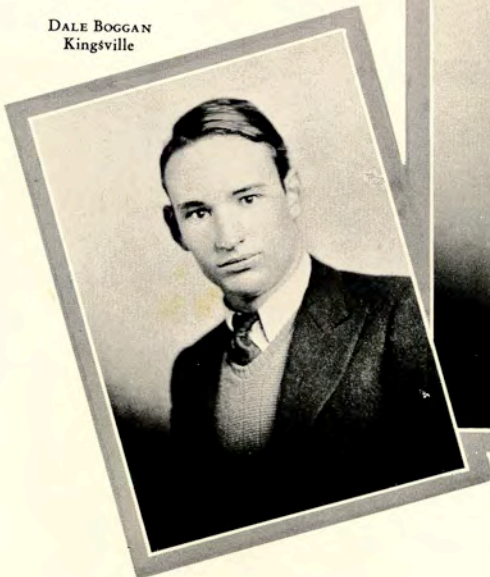

SHELTON CATE
Chapman Ranch

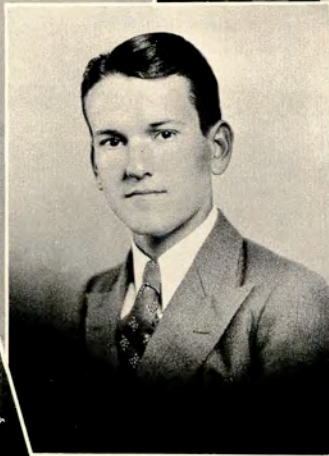

JAMES BUCK
Kingsville

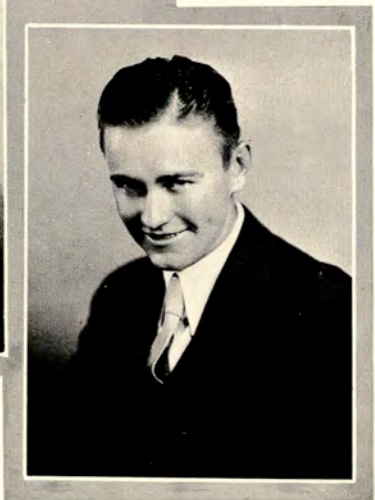



LOU CROSS
Kingsville

ELVA JO CLAMPITT
Kingsville



KATHRYN CORNELIUS
Blessing



VERNON COUCH
Aransas Pass



ALBERT COX
McAllen

ARNETT CLAMPITT
Kingsville

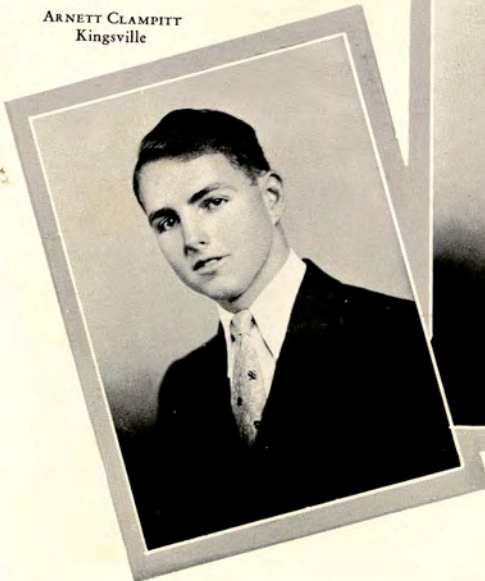

FRED CONNELL
Kingsville



BONNIE LEE CLARK
Kingsville





ZELLA DAGUE
Falfurrias

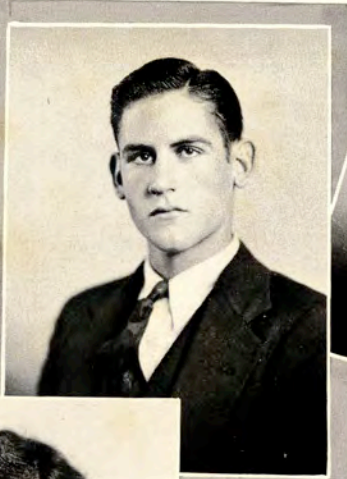

JOHN MARK DIXON
Big Foot



DORA DIETZ
Kingsville



MARY EVELYN DEAN
Kingsville



CARMEL DAVIS
Kingsville



ALFRED W. DAVISSON
Corpus Christi



EMERT CROCKER
Riviera



ALFRED DODILLET
Harlingen



JERRE B. ELLIOTT
Wichita Falls



DORIS GWIN
Kingsville



GUY GRISSOM
Refugio



ISABELLE GIVENS
Bloomington



BERTIE HEINLEIN
Bayside



C. D. HIBLER
Marble Falls



GLADYS HUNT
Kingsville

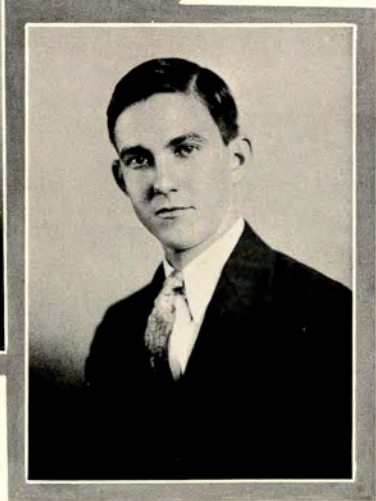

JOHN GILLETT
Cadiz



MARION JENKINS
Sinton

MACON BANNER
Kingsville

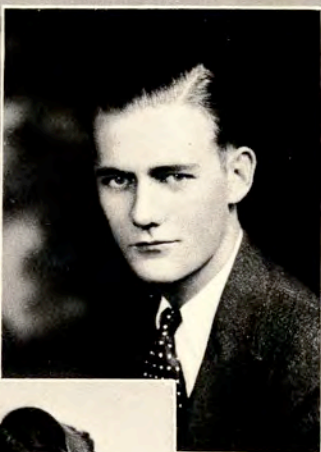

VIVIAN JOHNSON
Bishop

FLORINE HART
Weslaco



BERNICE HOLCHAK
Robstown

CHARLES HART
San Antonio



MARGARET MAHON
Port Lavaca

G. G. GONZALEZ
Benavides





DOROTHY MATHIS
Kingsville

DICK KERCHEVILLE
Pearsall

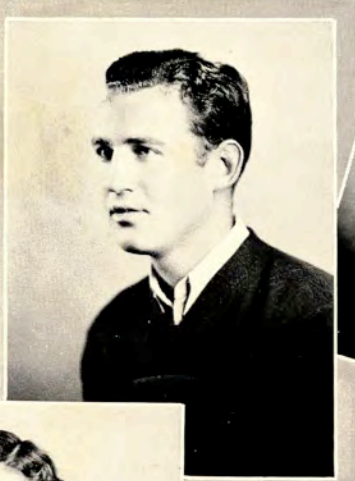

MARY ETTA KLEBERG
Corpus Christi



EVELYN LOECKLE
Kingsville



ANNIE FRANCES
LE COMPTE
Premont

T. W. MOON
Santa Rosa



FRANCES MCGUILL
Blancoria

LONIE MOSES
San Benito





SARAH MIKEL
Kingsville

JOE D. McCAULEY
Oil City, La.



BERNICE MANRY
Kingsville

ETTA MARIE MOORE
Driscoll



ELIZABETH MCCURDY
Beeville

GEO. M. MAYFIELD
El Campo

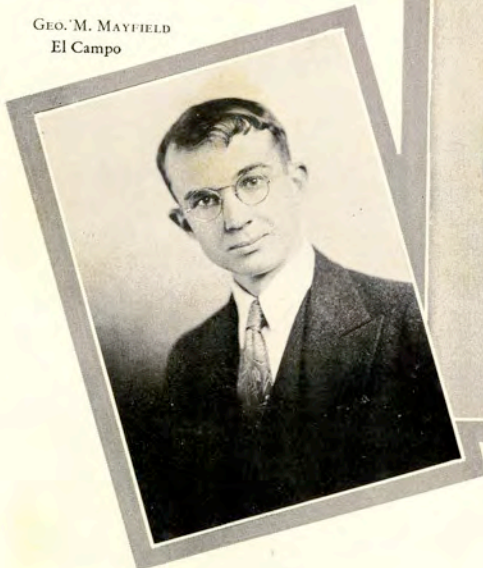

CLIFF McCALL
Wichita Falls



BERTHA
McCLAUGHERTY
Bay City





MARGARET NANCE
Kingsville

JOSEPH P. PAINE
Palacios



MARGARET NEELEY
Beeville



PATTY PERKINS
Alice



WILLIAM
PORTERFIELD
Kingsville

MAYME POWERS
Corpus Christi



MELBA POWER
Laredo

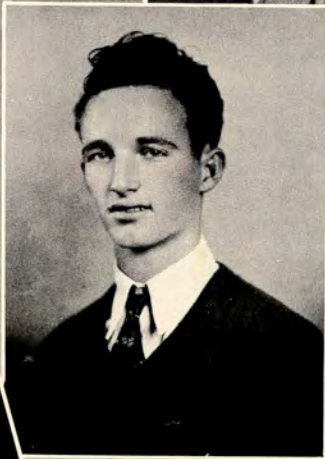

ORVAL NANNY
Riviera





DOLLIE MAE
ROBBINS
Riviera

J. DOUGLAS PETTIT
Alice



IRENE ROE
Kingsville



BILLIE MARIE
ROBBINS
Bishop



NOEL REED
Mission

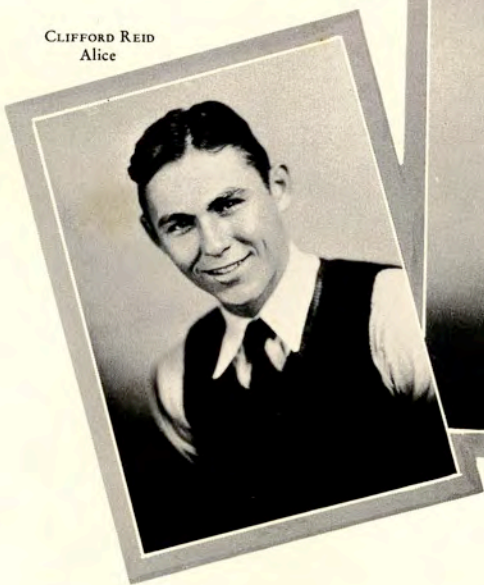

CLIFFORD REID
Alice



FRANKLIN REED
Mission



JOHN ROGERS
Kyote



JEWELL SHULTS
Robstown

CLIFFORD SADLER
Big Foot



BETTY STURGIS
Corpus Christi



BEATRICE STOKES
Alice



FLORENCE SMITH
Raymondville

NELLIE MAE
SUTHERLAND
Kingsville



PEARL STRIPLING
Kingsville

LOUISE SHELTON
Kingsville





VESTA TALLY
Kingsville

CARY VOLLMER
Kingsville



ESTELLE SKREHOT
Pledger



LOUISE WATERS
Sinton



ENRIQUETA VALLE
Laredo

HERNDON VAUGHN
Kingsville

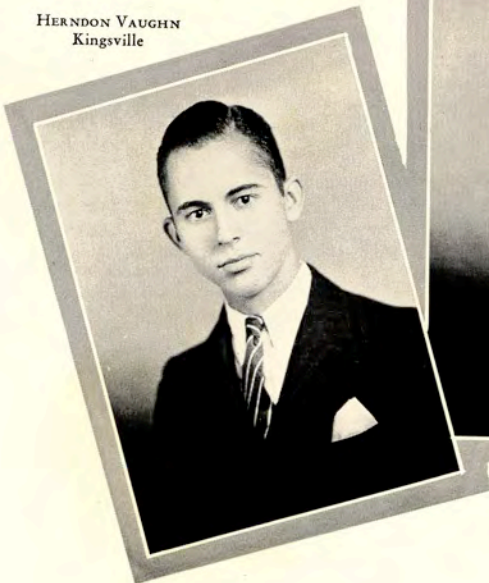

DAN THOMPSON
Robstown



MAUDIE WALKER
Alice

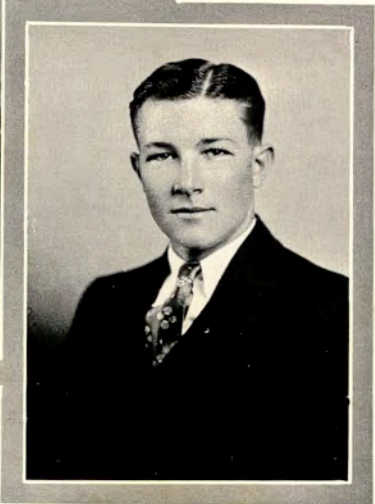



SALLY WHIGHAM
McAllen

BERNICE WINSLOW
Rockport



VIRGINIA WRIGHT
Kingsville



LOIS WILLIAMS
Blanconia



ROSE JANET
WESTLAKE
Kingsville

G. WARE WASSON
Winnfield, La.



R. H. WILKINS
Oilton



SARA FAY WHEELER
Raymondville



CLASS OFFICERS

TOM HENDERSON
President

B. J. PATRICK
Vice-President

HATTIE LORENZ
Secretary

JOE BROWN
Representative Student Council

MARGARET SINCLAIR
Reporter

SPONSORS

Mrs. PAULINE JESTER

C. E. "CAL" JEWETT



TOM HENDERSON, *President*

FRESHMEN



PAULINE ALLAIRE
Sinton



ABELINO E. AGUIRRE
ALLENDÉ N. LEON
Mexico



CLARA ANDERSON
Louise



EVELYN ADAMS
Kingsville



EUGENIA ADAMS
Kingsville

AMALIA MARGARITA
AYALA
Laredo



LILLIAN ANTHONY
Houston

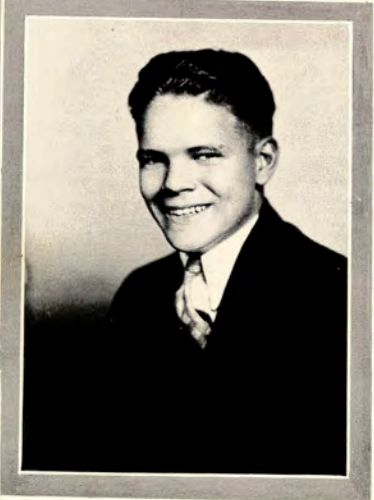

MAURICE BARBER
Kingsville



MARY GRACE
BARNETT
Kingsville



RUTH BEACHUM
Raymondville

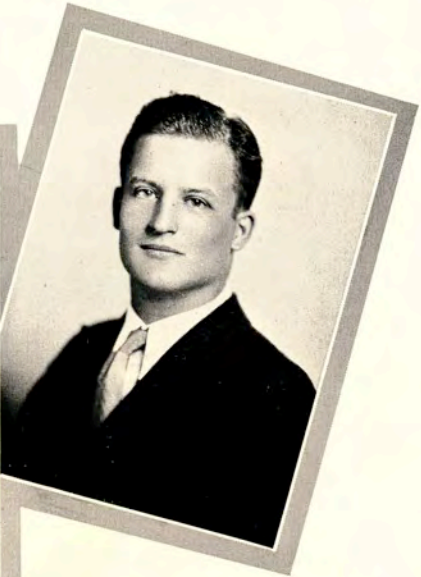

JARO BLAHUTA
Robstown



KENNETH BALLARD
Kingsville



LANNIE BARTLETT
Harlingen



B. M. BENAVIDES
Falfurrias



LEO BECKLEY
Kingsville



GLADYS BELL
Asherton



DOROTHY BOROUGHS
Corpus Christi

GRACE BISHOP
Bishop



HARTFORD BOGGAN
Kingsville



CARTER BOREN
Alice



SARAH JO BRAMLETTE
Kingsville

RUTH BROWN
Bishop



BERNICE BLASCHKE
Alice

HERMAN BOROUGHS
Corpus Christi





SUSAN BROWNING
Corpus Christi

HELEN BUNDICK
Bloomington



JOE BROWN
Mathis

CECIL BURNEY
Bishop



DICK BURKE
Beeville

RODNEY BRENIMAN
Robstown



LUCILLE BROWNING
Bishop

DEE CHERRY
Beeville





BILLIE RUTH
CHRISTENSON
Riviera



ROBBIE CONNER
Kingsville



ALMA CARLSON
Donna



VIRGINIA COLE
Kingsville



HORACE CONWAY
Corpus Christi

HOWARD COOK
Kingsville



ESPERANZA CERVERA
Laredo



JOSEFA CUEVAS
Laredo





A. B. CROSS
Bishop

SELMA CRAWFORD
Kingsville



HECTOR DE PENNA
San Diego

GEORGE DEVILBISS
Taft



ANNIE DRABEK
Kingsville

FLYNN DENNIS
Robstown

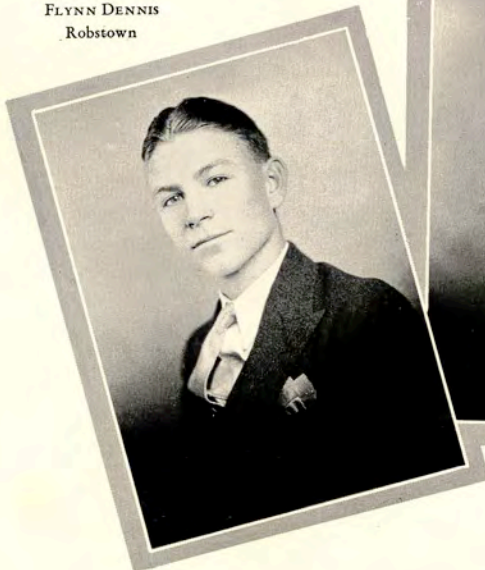

VIVIAN DIETZ
Kingsville

CLAYTON EPPERSON
Kingsville





GLADYS EBERT
Alice



GERTRUDE ERCK
Alice

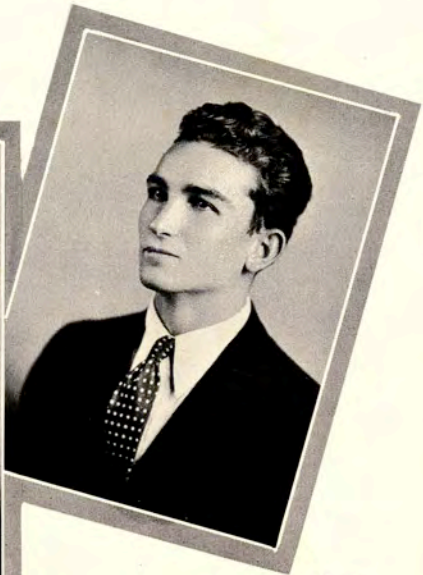

CHARLIE FOSTER
Kingsville

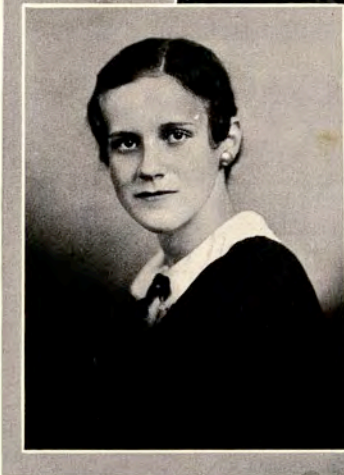

FRANCES
FOURQUREAN
Kingsville



GLENN FRAIZER
Bigfoot

JANET ELIZABETH
FOSTER
Kingsville



ROSE LILLIAN
FENNELL
Evergreen, La.

MAX FIGUEROA
Kingsville





GEORGE ANNA
FULLINGIN
Bay City

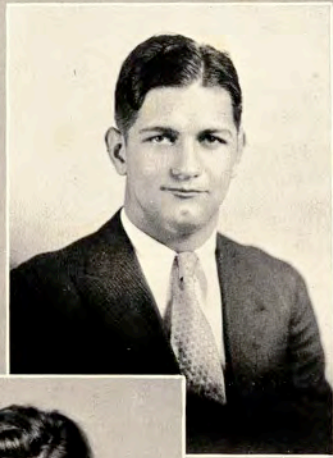

J. B. GORDON
Kingsville



AURORA GARCIA
Kingsville



KATHRYN GLASS
Kingsville



MARK GLASGOW
Bloomington

MARIA MAGDALENA
GARCIA
San Benito



ALDON GARMS
Woodward

CARLOS GARCIA
Alice





OTTO HALL
Nixon

CATHLEEN HART
Bishop



CHARLES GEORGE
Kingsville

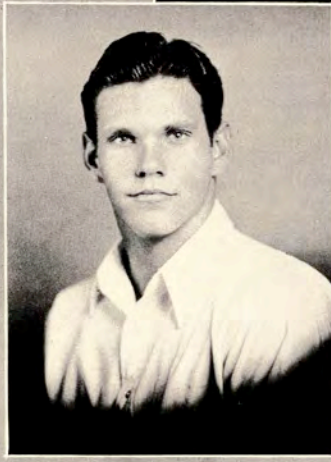

EARL HARBES
Wichita Falls



PATSY RUTH HAMM
Corpus Christi

MARGARET HOUSE
Kingsville



EARL HARDT
Kingsville



LENA HALBERT
Kingsville





OLA HAYES
Mathis

HOMER HUFFMAN
Kingsville

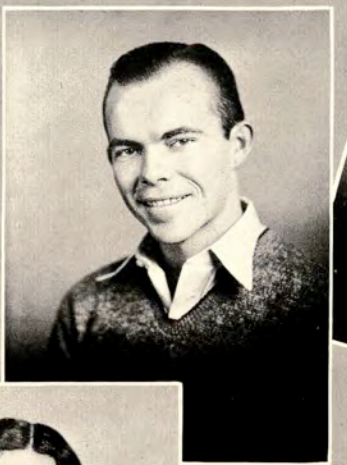

HAZEL HANCOCK
Mullen

RUAH HUGHES
Corpus Christi



LOLA HAYES
Mathis

VIOLA HUDDLESTON
Corpus Christi



TOM HENDERSON
El Campo

VIRGINIA HOWARD
Bishop





FRANK JOSTES
Skidmore

HATTIE LORENZ
Kingsville



R. B. LADD
Driscoll

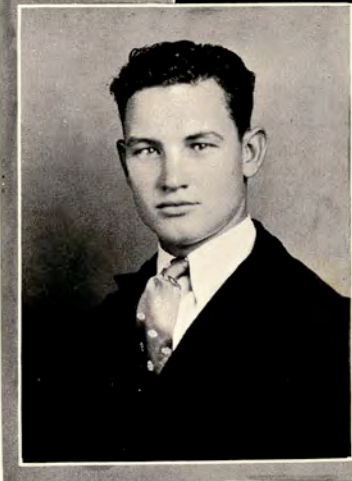

ROGER LIGHTSEY
Artesia Wells



GLADYS LYNN
Raymondville

EDNA MAE KIMMELL
Harlingen



EARLEEN HOLLON
Mathie



DAVID LONGORIA
Grulla





MILDRED
McMURREY
Hebbronville



BRUCE LEISTER
Santa Rosa

MILDA MUENZLER
Three Rivers



JOHN McCLURE
Kingsville



ALMA MCGUILL
Goliad

GILBERT
McCLANAHAN
Kingsville



ESTHER MORIN
San Benito

BILLIE MESSER
Robstown





FRANCES McLEAN
Houston

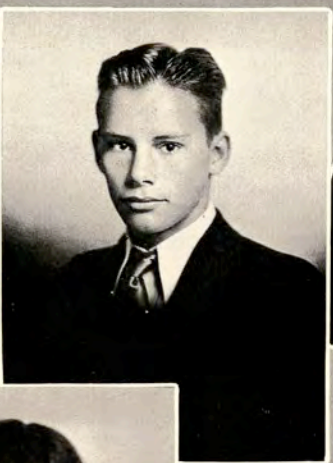

JAMES NICHOLSON
Premont



BETTY GAYLE MOORE
Alice



LOUISE NOLAN
Santa Rosa



J. L. MASSEY, JR.
Robstown

EDWIN MARTIN
Sulphur Rock,
Arkansas

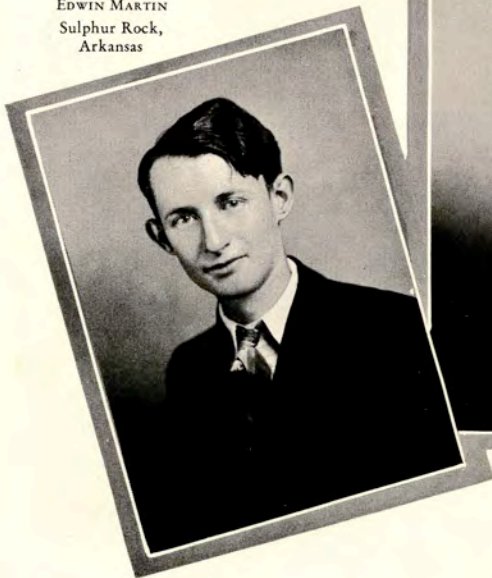

MARIE MILLER
Bishop

OSCAR NEDBALEK
Skidmore





ERMA OLSEN
Corpus Christi



ETHEL EVE
NICHOLSON
Kingsville



ANNA LOUISE NEELY
Kingsville



HORACE OWINGS
Devine



MURREL OLLRE
Kingsville



MOZELLE POWELL
Harlingen



EDWARD PREJEAN
Kingsville



TILDA PETERSON
Louise



MAX ROSSER
Riviera



AURORA PEREZ
Alice



HUGH PORTER
Kingsville



CAROLINE PENA
Cotulla



ALLEN DALE PEERY
Wichita Falls



AMELIA PEREZ
Alice



W. L. POWELL
Harlingen



MAYME PFLUGER
Bishop



BERNICE ROLF
Kingsville

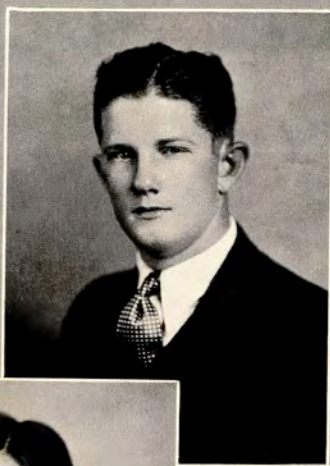

JOSEPH ROBERTSON
Kingsville



LIDA ROBERTS
Robstown



ALBERTHA RICHTER
El Campo



HAZEL REESE
Raymondville



ZONA RILEY
Freer



J. GUS ROUNTREF
Beeville



ALFONSO RAMIREZ
Kingsville



FRANCES
STEPHENSON
Beeville



JACK RENFRO
Brownwood



MARY MARGARET
SINCLAIR
Kingsville



HORTENSE SHANKS
Beeville



IRENE SKIPWORTH
Kingsville



GEORGE
STEPHENSON
Kingsville



JEAN SINCLAIR
Kingsville



HOWARD SUTTLE
Mexia



MARGARETT
SHAFFER
Corpus Christi

LOUIS SHAPER
Goliad



IMOGENE TAGERT
Robstown



EDITH SMITH
Kingsville



LEONA
SPLAWN
Alamo

THOMAS
SUTHERLAND
Mathis



JOE SHERERTZ
Fort Mead, Fla.



INEZ SAGARINO
Corpus Christi





VIVIAN TRANT
Kingsville

P. N. TOUCHSTONE
Sinton



MARION TOWNSEND
Kingsville



INA TAYLOR
Leakey



LOUISE UNDERWOOD
Corpus Christi

BETTY WINSTON
Miles



PETRA VEGA
Kingsville



EVELYN WALKER
Kingsville





BENJIE WARD
Corpus Christi



TOM YOE
San Benito



LUPE GARZA
Laredo



LEONA WEISMAN
Mission



DIEDRICH HAMFT
Kingsville

ANGELINA HINOJOSA
Laredo



ANNA MAE HARDT
Kingsville



EUGENE YOUNG
Kingsville





MAXINE AGAN
Corpus Christi

EDWARD GIBBS
Kingsville

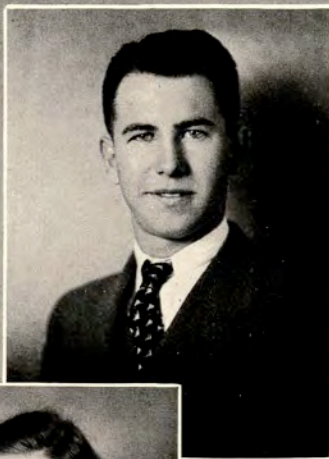

ALPHA DORRAH
Junior Class
Bishop



ERLINE DUKE
Kingsville



WINIFRED BEALL
Alice

LILLIAN HAGERTY
Tulsa, Okla.



DREW MAYFIELD
El Campo

PEARL CARDEN
Rio Hondo



B. J. PATRICK
Kingsville



NELLIE DODD
Yoakum

HORTENSE LANGSTON
Francitas

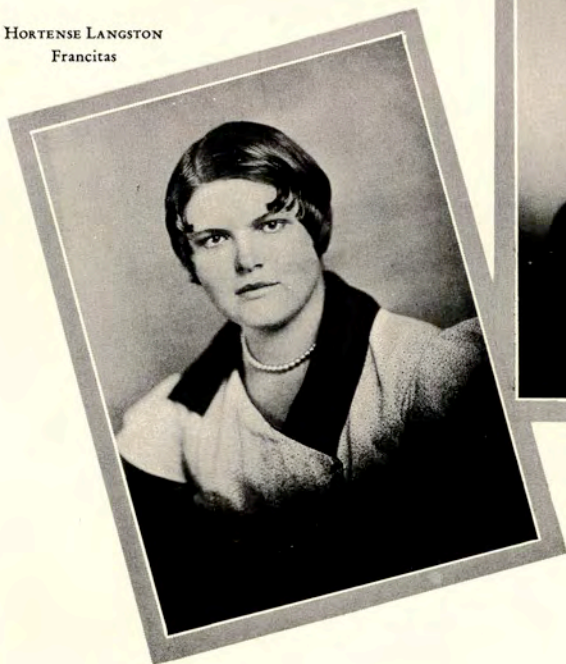

ANDREW EDWARDS
Oakville

THE HUNT

I sought for beauty,
And found her after while
In the roses in the sunshine,
And the April of your smile.
While a yellow honeysuckle vine
Trembled in the rain
I looked around for Ugliness,
But hunted all in vain.

—ALICE SULLIVAN.

BITTERBREAD

Bitterbread is coarse and rough,
And sere and black and dry;
Bitterbread is seasoned with
The salt tears of the eye.
But give to me my bitterbread
To relish with my meat:
I'd rather grow on bitterbread
Than languish on the sweet!

—VIVIAN BRACKETT.

A NIGHT ALONE

Outside there are the moon and the stars
With a white mist over them all.
The wind sighs through the cottonwood trees,
And I hear the sound of the nightbird's call.
A night for dreams awaits me there,
But I cannot dream in the night alone;
So I count the hours one by one,
And lonely, wait 'til the night has flown.

—EMMY TOM GRAHAM.



ORGANIZATIONS

PUBLICATIONS



EL RANCHO STAFF



SOUTH TEXAN STAFF

EMEE BERMINGHAM



GARLAND CAPEL
Editor

MELBA MCCALLUM



THE ANNUAL, 1932

R. B. Cousins President

The purpose of a student annual is to make a moving picture of the life of the students of the college during a given year, which should contain many of the commonplace persons and happenings incident to college life. In the analysis there are to be found clubs of various denominations in the academic, professional, social and sports divisions of the complex whole which comprises the college. These clubs have their dominant motives, efforts and successes mixed with the photographs of the outstanding students in these different departments in their gay or more serious moods. The characteristic habits, sayings and posings of the different members of the faculty, as these may appear to the students, are intermingled with the life of the students.

The original and independent efforts and achievements of the students in science, literature and art exhibit the quality of the work of the students in this important phase and field. Hence, the best that is produced in any phase of independent student activity should be caught by the reporter and made permanent in the book which we call the *El Rancho*.

Doubtless, there should be pictures of scenes of highways, hedges, plains, prairies, and of the hill country in which the institution is located. The material make-up, the more serious and deeper life of the institution, should be embellished by the artistic imaginations of the authors of this book. Friends of the institution, students and faculty alike, may look back with pride upon the annuals that have hitherto been produced by the College of Arts and Industries running back to the years when it was known as the South Texas State Teachers' College. The present year-book promises to go over the top and become a fitting expression of the life that has been and now is. There is

every promise that we shall have a great book. Those who have it in charge are laboring with great persistence and skill. They are deserving of the very earnest cooperation which students and faculty are giving them. (This article was found in Dr. Cousins' desk)

LOU CROSS



JOSEPH PAINE



EGGLESTON RAMEE



BERTHA ADAM

HYACINTH WILLIAMSON



WILLIAM CONNER

HORACE OWINGS

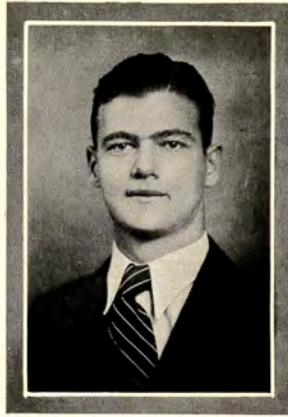
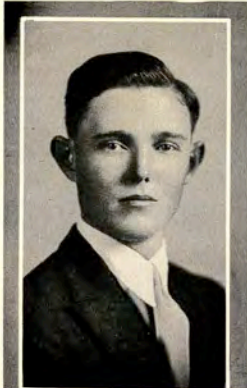

EDWARD O'BRIEN
Business Manager

MARGARET ABEL



EL RANCHO PERSONNEL OF STAFF

- GARLAND CAPEL - - - *Editor-in-Chief*
- EMEE BERMINGHAM - - *Associate Editor*
- EDWARD O'BRIEN - - *Business Manager*
- VIVIAN ERARD - *Asst. Business Manager*
- MRS. MELBA MCCALLUM - - *Art Editor*
- BERTHA ADAM - - *Associate Art Editor*
- JOSEPH P. PAINE - - *Associate Art Editor*
- FRANCES FAIR - - - - *Photographer*
- GEORGE WARE WASSON - - - - *Associate Photographer*
- LOU CROSS - - - *Organization Editor*
- HORACE OWINGS - *Advertising Manager*
- CECIL BURNEY - *Asst. Advertising Mgr.*
- EGGLESTON RAMEE - - *Athletic Editor*
- HYACINTH WILLIAMSON - - - - *Associate Sports Editor*
- MARGARET ABEL - - - *Literary Editor*
- DORA DIETZ - - - - *Staff Secretary*
- WILLIAM CONNER - - - *Feature Editor*
- WAYLAND BARROW - - *Calendar Editor*

CECIL
BURNLEY



DORA
DIETZ



VIVIAN ERARD



WAYLAND BARROW

GEORGE WARE WASSON



FRANCES FAIR

HUBERT BOYD



HOWARD ROBERTS



EMEE
BERMINGHAM



HERSCHEL CUDD
Editor

BERNICE
ROLF



SOUTH TEXAN

THE SOUTH TEXAN, student newspaper of Texas A. & I., is a seven column, four page paper published four times a month by a student staff. The paper is strictly for the students and for the advancement of the college. One of its major features has been a thorough treatment of sports.

The publication is a member of the Texas Intercollegiate Press Association and has been entered in the association contest for the last two years. Last year it received honorable mention.

The editor of the *South Texan* is selected by the student body, as is the associate editor. The business manager is appointed by the Faculty Committee in conjunction with the editor. All other members of the staff are selected by the editor, subject to the approval of the *South Texan* Committee.

Placed in the corridors of the Administration Building each week, the paper has served as a bond to hold the student body together. Although mistakes of various kinds have crept into the publication, in general it has been creditable and has served as a sponsor of greater school spirit. It has been made possible through the cooperation of the students and the business men of Kingsville.

PERCY
ADAMS



MARK
GLASGOW



MARGARET
NANCE



MARIE
GRAY



VIVIAN JOHNSON

CECIL BURNEY



L'ALEEN JONES

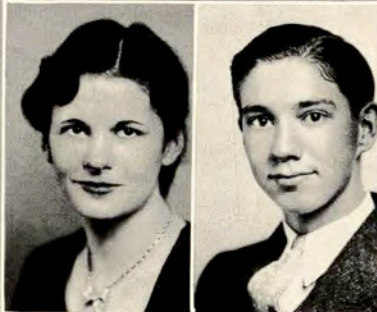

MARY ETTA KLEBERG

THE SOUTH TEXAN

Published by the Students of Texas College of Arts and Industries

JAVELINAS SMASH BEARKATS 33 TO 0

Will Rogers Appears at Short Course Meeting

Speaker One of Many Well Known Men Who Address Group

COMES BY PLANE

Will Rogers is Guest of R. M. Kleberg on King Ranch

BOYD' BOLOGNY

Dr. Waits Speaks to Students in Chapel

The speaker on the chapel program Monday morning was Dr. Waits, president of Texas Christian University, who was in Kingsville attending the D.

Judge Gill Addresses Students at Chapel

Kleberg and Montgomery Present Opening Program of Short Course

KLEBERG SWEEPS TO GREAT VICTORY

Johuson Defeated by a Large Majority in Fourteenth District

HISTORY CLUB PLANS ANNUAL EXPEDITION

Pilgrimage To Be To Victoria Through Invitation of Mrs. Stoner

BARNETT PRESENTS SPLENDID PROGRAM

Selections From the Work of the Masters are Given

DRAMATIC CLUB TO PRESENT PAGEANT

Pecatut Directs Christmas Concert at Baptist Church

QUARTET PRESENTS UNUSUAL PROGRAM

Manhattan String Quartet in Unusual Concert of Chamber Music

DEAN HALL OF T. C. U. TALKS TO STUDENTS

Texas Educator Talks On the Subject of "Where We Are Going."

Game Leaves Javelinas on Crest of T. I. A. A. Race

COUCH IS STAR

Cox, Grissom and Harbin Also Star in Game Last Night

Special Train for Game With Lobos

JAVELINAS DEFEAT SCHREINER SQUAD

Abie Cox Leads Scoring by Making All Three Counters

HOGS ARE LEADERS IN T. I. A. A. SCORING

Abie Cox Shares Honors With Third Place in Individual

ALL-COLLEGE PICNIC HONORING JAVELINAS

Program for Occasion Is Rated As a Great Success

HARBIN AND COX ARE MADE HOG CAPTAINS

Star Halves Succeed Satch Reed at Responsible Position

A. & I. GRID CARD FOR 1932 IS MADE

Texas U., Rice Institute, and University of Arizona on List

HOGS TO MEET TEXAS AGGIES NEXT SEASON

Teams To Play on Kyle Field On November Eighth of 1932

FOOTBALL STAR WEDS POPULAR A. & I. COED

Abie Cox and Mildred Buck Are Married Thursday, January 28

Pep Squad Girls Play Polo Today

"MURDER IN THE RED BARN" IS PRESENTED

Students and Town People Pleased With The Presentation

COUNCIL APPROVES LIST OF LETTER MEN

Athletic Council Awards Letters to 1931 Football Squad

Society

STEVENS' WEDDING

VIVIAN ERARD NAMED A. & I. SWEETHEART IN RUNOFF OF STUDENT POPULARITY VOTE

Popular Kingsville Junior Selected by Large Majority While Sophomore and Freshman Are in Close Fight for Second Place in the Final Balloting.

TEXAS A. & I. CAGERS LEADERS IN SCORING

DUCHESS TO MARDI GRAS A. & I. STUDENT

Sports Writer Corrects Statement Made Concerning Use of Freshmen

Many Students Visit Frigate Constitution in Corpus Port

EDUCATION CLASS ON TRIP TO SAN ANTONIO

Student Teachers Inspect the Public School System of Alamo City

ENGINEERS TO HAVE TRIP TO COAST CITY

Visit to Destroyer Will be Made by Group of Students

Javelinas to Engage Centenary Gentlemen

Makes Two or More Important Games on Schedule For Next Grid Season

NOVEMBER 19

Colorful Slime Caps Add to Campus Life

Rats Devour Lead Pipe in Laboratory

POET'S CORNER

PANNINGS

Javelinas Who Finish Year with Standing of 1000 Percent

Robert Lee Bobbitt Heads Board of Directors

Former Attorney General is Chosen at Meeting On Monday

SUCCEEDS KLEBERG

Is Newest Member of Board But One of the Best Supporters

DAIRY SHOW TO BE LARGEST THIS YEAR

Number of Entrants Already 200 and is Rapidly Increasing

A. & I. ART LEAGUE IS SPONSORING EXHIBIT

AGATHA'S ADVICE

EDITOR AND YELL LEADER SELECTED

Capel and Blair to Hold Positions in A. & I. Council

Alpha Sigmas to Sponsor Dance

FACULTY MEMBERS INJURED IN WRECK

Dr. Purdy and Mrs. Dickens Cut and Bruised Painfully

JAVELINA HASH

JUDGES TO DECIDE ON PICTURE TODAY

History Club Contest to End With Purchase of the Winning Picture

SAN MARCOS BOWS TO JAVELINA SQUAD

Eighty Yard Run by Dub Harbin Responsible For Lone Touchdown

DALLAS MEETING OF T. I. A. A. IS REPORTED

Javelinas Given Rating of 1000 Per Cent for Year

Juniors Give Prom on Saturday Night

Misses Alexander and Cousins Tell of Journey Around World

Famous Frigate Visits Corpus

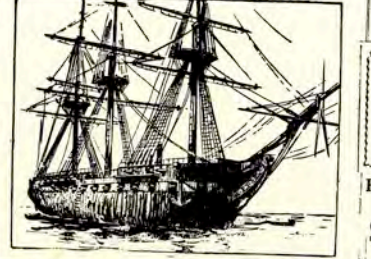

TEXAS A. & I. BAND VERY PROMISING

Aggie Dance is Unusual Affair

Tea Dance Given By Sorority Is Success

A. & I. Vesper Service Sunday Afternoon

Alpha Sigma Has a Steak Fry Thursday

OUTLOOK GOOD FOR HOG 1932 CHAMPIONSHIP

Losing Some Valuable Men But Most Will Return

KITTY KITTY

Faculty Members on Trip Around World

SLIMES END SEASON WITH WIN AT ALICE

Easy Victory for Frank Warner's Little A. & I. Hogs

SENATOR THOMASON ON CHAPEL PROGRAM

Music Department Also Presents Several Musical Numbers

President's Son Visits Kingsville

Fiasco—Chatham Wedding

VIVIAN ERARD



HERSCHEL CUDD



L'ALEEN JONES

PRESS CLUB

Under the able direction of the sponsors, Misses Alexander, Splawn, McNess, and Mrs. Jester, the A. & I. Press Club, during the past year, reached new heights of activity. One of the oldest clubs of the institution, the body of the organization included the students of the staff of both *El Rancho* and the *South Texan*.

A number of important enterprises engaged the energy of the Press Club. Prior to the state convention of the Texas Intercollegiate Press Association, of which the local group is a member, the A. & I. Press Club sponsored a literary contest to secure representative material for the T. I. P. A. judging. A large number of contributions were received, and some excellent articles were selected. Kingsville merchants cooperated in giving prizes for the local contest.

Several delegates from A. & I. attended the meeting of the T. I. P. A., which was held this year at the North Texas State Teachers' College at Denton. Many suggestions for the work of the student publications were received and are now being applied to the *South Texan* and *El Rancho*.

Social activities of the club included a trip to the faculty clubhouse at Flour Bluff, known as San Souci. The pilgrimage, an annual event, was pronounced a successful one by the members.

EDWARD O'BRIEN

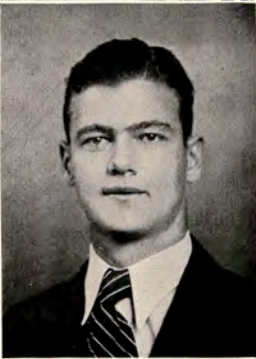

GARLAND CAPEL



MARGARET NANCE



MELBA MCCALLUM



MARIE GRAY



WAYLAND BARROW



EMEE BIRMINGHAM



DORA DIETZ



HUBERT BOYD

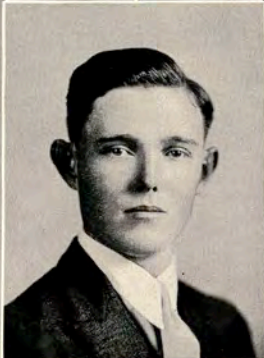

HORACE OWINGS

PRESS CLUB OFFICERS

HERSCHEL CUDD
President

HOWARD ROBERTS



HUBERT BOYD
Vice President

MARGARET NANCE
Secretary



FRANCES FAIR

MARIE GRAY
Corresponding Secretary

CECIL BURNEY
Treasurer



MARGARET ABEL



PERCY ADAMS



CECIL BURNEY

FLORENCE
NIERMAN



GLADYS
BUCKSATH



MRS. ETHEL K. PORTER



MARY LOU
ROELLER



MARJORIE
CRAMER

ROBERT BARTOW COUSINS SCHOLARSHIP SOCIETY

For the recognition and promotion of scholarship among its students, T. C. A. I. has an organized body, the Robert Bartow Cousins Chapter of the Scholarship Societies of the South. This general organization was founded in 1922 by Dr. H. Y. Benedict of the University of Texas. The top or ranking tenth of the Junior and Senior classes is eligible for membership. No person is chosen for this society who does not have the full confidence of the faculty. Students consider it a high honor to merit this confidence—scholarship they achieve for themselves.



EDWARD
O'BRIEN



LEIGHTON
SMITH



EMEE
BERMINGHAM



HATTIE BELL
COLSTON



ALICE F. WINN



EGGLESTON RAMEE



WILLIAM CONNER



O. B. WILKE



MRS. R. J. COOK

MELBA McCALLUM



HYACINTH WILLIAMSON



KERMIT BALLARD



HERSCHEL CUDD

ALBERT HENRY AHRENS



OFFICERS

- MRS. ETHEL K. PORTER - - - President
- GLADYS BUCKSATH - - - Vice-President
- G. C. GILLET - - - Secretary
- WILLIAM CONNER - Corresponding Sec'y
- FLORENCE NIERMAN - - - Treasurer
- RUBY BOLEMAN - - - Reporter

MRS. H. B. JOHNSON



MAYBELLE GLASGOW

ACTIVE MEMBERS

- | | |
|------------------------|----------------------------|
| Albert H. Ahrens | Mrs. Ethel K. Porter |
| Kermit Ballard | Robert Eggleston Ramee |
| Lois E. Batchelder | Sylvie Rektorik |
| Emee Ida Bermingham | Mary Lou Roeller |
| Gladys Bucksath | Emmy Tom Graham |
| Hattie Bell Colston | Edward O'Brien |
| William J. Conner | Pilar Saenz |
| Mrs. R. J. Cook | Leighton Smith |
| Marjorie Cramer | Jane Weller |
| Herschel Cudd | Howard Wesley |
| Maybelle Glasgow | O. B. Wilke |
| Eunice Jones | Hyacinth Vivian Williamson |
| Mary L'Aleen Jones | Mrs. Alice Winn |
| Mrs. Howard B. Johnson | G. C. Gillett |
| Ruby Boleman | Florence Nierman |
| Mrs. A. Y. McCallum | Mary Louise Unangst |
| Walter Manning | |



JANE WELLER



LOIS BATCHELDER

GRADUATE MEMBERS

- Bernie E. Bailey
- Elah Medford



L'ALEEN JONES



EMMY TOM GRAHAM



RUBY BOLEMAN



SYLVIE REKTORIK



PILAR SAENZ

MARTHA DOUGLASS



MARY ETTA KLEBERG



MARGARET ABEL



OTTO HALL

ROBERT J. KLEBERG HISTORY CLUB

The Robert J. Kleberg History Club was organized in the first month of the life of the College, for the study of history in general, but especially for the study of unwritten history of South Texas. Another purpose of the club is to gather and preserve the evidences of the various phases of civilization of this part of the world. To further this idea a museum has been started, and many rare and valuable articles have been collected. The club accepts these articles either as gifts or as loans.

BERNICE MANRY



HORTENSE SHANKS

LEONA SPLAWN



MARGARETTE SHAFFER



GLADYS LYNN



FLORENCE NIERMAN



JOSEPH PAINE



VIVIAN JOHNSON



RUAH HUGHES



MARY EVELYN DEAN



OLA HAYES



ETHEL K. PORTER



LOLA HAYES



EARL HARDT

EUNICE JONES



MR. J. E. CONNER



MELBA POWER



NOEL REED

HISTORY CLUB

During the present year the club, by offering a prize of one hundred dollars, secured an oil painting of the First Texas Army as it marched, October 13, 1835, under Stephen F. Austin's command, from Gonzales to San Antonio. This picture was made possible by the generosity of Mr. and Mrs. Robert J. Kleberg. The picture became the property of the History Club.

Mrs. Stoner invited the History Club members as guests of honor to a program given March 16 by the citizens of Victoria. A side trip to old Fort St. Louis, the landing place of La Salle, was another interesting feature of the occasion.

The real activities of the club came to a close with the banquet on April 21, History Club Day at the College.

ANA CORA PETZ



ZONA RILEY



EMMY TOM GRAHAM



LOUISE WATERS

BOB MURCHISON



BEATRICE STOKES



EDWARD O'BRIEN



MR. LEWIS J. SMITH



MAE WOOD



GARLAND CAPEL

BEULAH YORK



GERTRUDE ERCK



MRS. MAY H. DICKENS



KATHRYN GLASS

LOU CROSS



MARY ETTA KLEBERG



DOROTHY BOROUGHS

LOUISE NEELEY



Mr. W. A. FRANCIS

The subject for this year's work was modern American literature; this was chosen in order to create in the College a spirit of appreciation for the worthwhile literary works of contemporary authors.

The outstanding social events of the year were: The annual Rainbow Banquet, given to the club by two of its sponsors, Mr. and Mrs. W. A. Francis, and the gracious evening's entertainment extended to the Robert J. Kleberg History Club and the Dora K. Cousins English Club, in joint meeting, by Dr. and Mrs. R. B. Cousins, at their home.



SARAH MIKEL

SIDDIE GRACE BLUDWORTH



OLA HAYES

LOLA HAYES



HATTIE BELL COLSTON

RUBY BOLEMAN



GLADYS EBERT



ANNIE DRABEK



LIDA ROBERTS

MARGARET ABEL

CLARK BAKER
Secretary-Treasurer



WALTER MANNING
President



LAURA LIGON
Vice-President



SUSAN
BROWNING

BUSINESS ADMINISTRATION CLUB

FRANKLIN
REED
Reporter



EVELYN
WALKER

The Business Administration Club has two aims: First, to give the business administration student majors an opportunity to know each other and their instructors better.

Second, to bring these students in contact with actual business conditions through addresses by representative business and professional men of this section.

VIRGINIA
MARTIN



BENJIE WARD
ETTA MARIE MOORE



L'ALEEN JONES



ALINE SNELL



EDNA COOK



MYRTLE McMASTER



FRANK JOSTES



VIVIAN ERARD



LONIE MOSES



VIRGINIA WRIGHT



MELBA BRUNDRETT



WAYLAND BARROW

EVELYN KIDD



BERNICE ROLF



EVELYN ADAMS

MISS CLARA GLASS MR. J. R. MANNING

The outstanding features of the club this year included:
A social at the home of Mr. and Mrs. J. R. Manning.

EVELYN LOECKLE



PROGRAMS

"The Chamber of Commerce," by Mr. E. B. Erard.
"Safe Investments."
"Present Day Banking."
"The Public Accountant."
"The High School Commercial Teacher."

LEIGHTON SMITH



EMEE BIRMINGHAM

Business meetings which gave helpful suggestions—how to conduct business meetings.

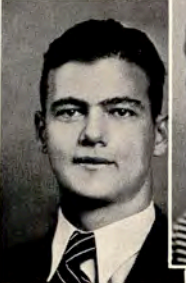

PATTY PERKINS
EDWARD O'BRIEN



VIRGINIA COLE



ROGER LIGHTSEY

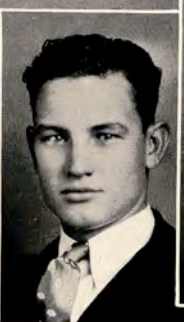

ANNETTE FROMME
FRANCES FAIR



ANNIE DRABEK



AB WILSON



IRENE SKIPWORTH



EGGLESTON RAMEE



LILLIAN ANTHONY



MARION TOWNSEND

TEXAS

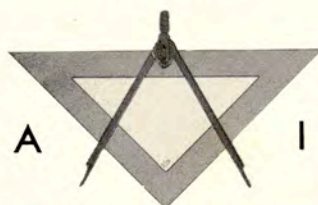

Founded
1930

Instituted
1930

ENGINEERS

"THE BUILDERS"

Flower: Pink Rose

Colors: Blue and Gold

Motto:

"Know that you may Do"



KERMIT BALLARD



ROLLIN MAXWELL

OFFICERS

KERMIT BALLARD	- - - - -	<i>President</i>
ROLLIN MAXWELL	- - - - -	<i>Vice-President</i>
J. B. KENNEY	- - - - -	<i>Secretary-Treasurer</i>
R. H. WILKINS	- - - - -	<i>Sergeant-at-Arms</i>

SPONSORS

MR. R. L. PEURIFOY

MR. A. W. STRAITON

HONORARY MEMBERS

DR. R. B. COUSINS

MR. A. L. KLEBERG

The Engineers of A. & I., under the direction of R. L. Peurifoy, founded the club known as Texas A. & I. Engineers, on the twenty-fifth day of September, 1930. The purpose of this organization was two-fold: First, to stimulate and encourage advancement and co-operation in the engineering profession; Second, to mix with work the spice of life, play, in the form of picnics, inspection tours, dances, intramural contests, speaking and debating, and regular meeting-night refreshments. Membership of the club has already more than doubled, but new members are always welcome.

The Engineers are the "builders" of industry, of friendship, and of a bigger Texas College of Arts and Industries.

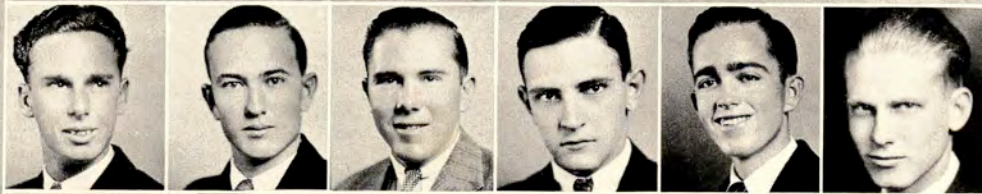

First Row: Ahrens, Kay Ballard, Kenney, Prejean, Sutherland, K. Scott.

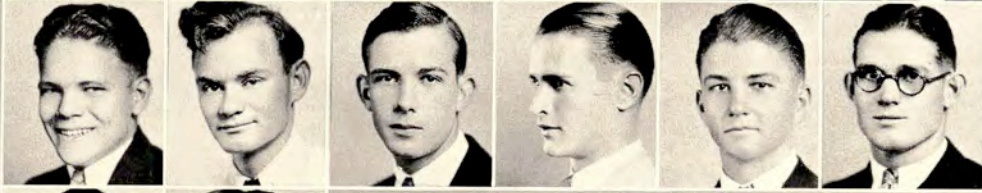

Second Row: Barber, Boyd, Johnson, Porterfield, Stephenson, Vollmer.

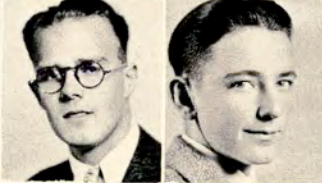

Third Row: Breniman, Cook.

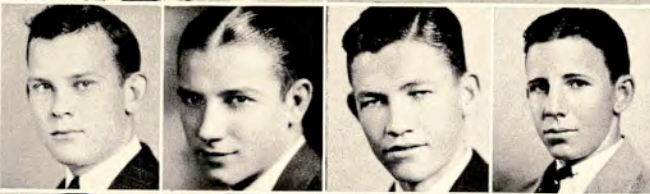

Fourth Row: Barnett, Dodillet, Kellam, Porter.



Fifth Row: Beckley, Davisson, McCall, Rountree.

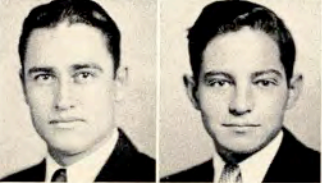

Sixth Row: Maxwell, DeVilbiss.

Seventh Row: Kenneth Ballard, Foster, McClanahan, S. Scott, Wilkins, Wasson.

Eighth Row: Kermit Ballard, Gordon, Owings, Kleberg, Straiton, Peurifoy.

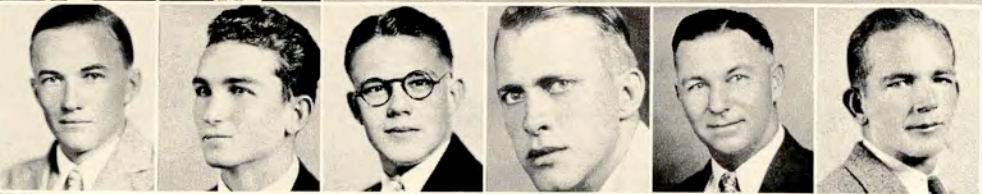

LOIS WILLIAMS



PAUL REID



HYACINTH WILLIAMSON

MRS. NELL WEST HARVEY



JAMES NICHOLSON

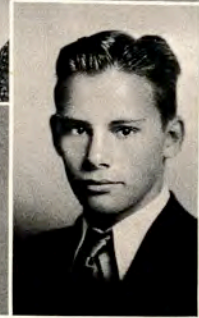

CLASSICAL CLUB

The Classical Club is composed of students who wish to enlighten themselves along lines of French, Latin, Art, Geography, German and Spanish. It also serves to bring the students into closer social relationship. At its semi-monthly meetings the members of the club and their visitors enjoy interesting and instructive talks on things and places of immediate interest by teachers and other speakers.

OFFICERS

- PAUL REID - - - - - President
- ESTHER CROSSLAND - - - - - Vice-President
- HYACINTH WILLIAMSON - - - - - Reporter
- LOIS WILLIAMS - - - - - Secretary-Treasurer

SPONSORS

- Miss Mattie McLeod
- Miss Lois Grime
- Mr. Dwight Garrison
- Miss Ninon Yeager
- Miss Helen Hunnicutt
- Mr. Jeff D. Smith

HERMAN BOROUGHS



MAYME PFLUGER



HERNDON VAUGHN



JAMES BUCK



INEZ SAGARINO

FLORENCE SMITH

EDWIN MARTIN



ANNIE FRANCES LE COMPTE



BETTIE WINSTON



ALMA MCGUILL



MR. JEFF D. SMITH



HERSCHEL
CUDD

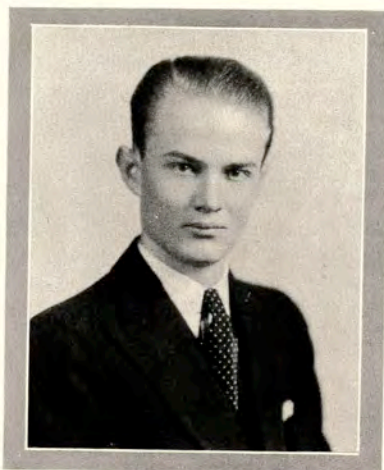
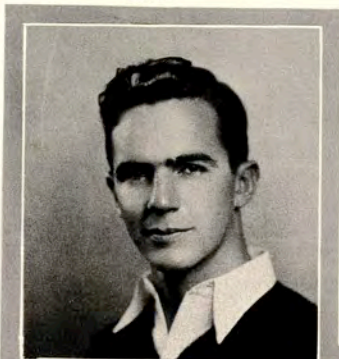

KERMIT BALLARD

GARLAND
CAPEL



STUDENT COUNCIL

VIVIAN
ERARD



The purpose of the Students' Council is to promote understanding, co-operation and fellowship, thus stimulating a stronger college spirit and insuring a greater college of Arts and Industries.

MARY ETTA
KLEBERG



The Council has endeavored to make the work of students and faculty more pleasant and profitable; to win for our college the esteem of the public; to advocate the principles of good sportsmanship in athletics, and to present to the student body the fact that A. & I. is, and always shall be, their interested and watchful Alma Mater.

EGLESTON
RAMEE



LEIGHTON
SMITH



ROLLIN
MAXWELL



JOE
BROWN



ROLLIN
MAXWELL

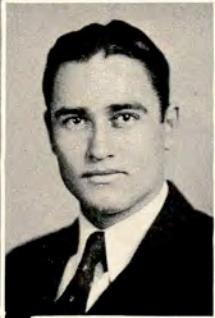

MARIE
ROBBINS



ESTILL FOSTER



PATSY
RUTH
HAMM

ALLEN DALE
PEERY



FOOTLIGHT CLUB

The college has enjoyed a series of delightful features presented by the Footlight Club. Those of especial interest were a Christmas pageant "The Light of the World" and the first act of "The Romancers."

The organization sponsors the one-act play contest for high schools in this district.

The club consists of those students who meet twice each month to discuss early, recent, and current drama, and those who are interested to acquire a more complete knowledge of play production, acting and dramatic art technique.

The Footlight Club is under the direction of Miss Pecaut through whose leadership and co-operation its reputation is being established.

OFFICERS

President - - - ESTILL FOSTER
Vice-President - - VESTA TALLY
Secretary - - MILDRED BERGMAN
Treasurer - - - EDWIN HAUN
Reporter - HENRIETTA STEPHENSON

NELL WEST
HARVEY



JEAN
SINCLAIR



CLIFTON
ADAMS

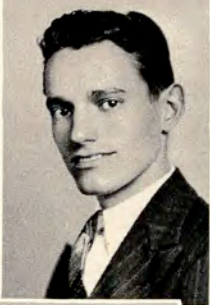

ROBERT
MCBRYDE

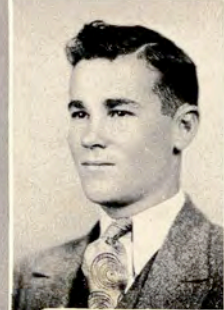

MARGARET
NANCE

EDWIN
HAUN



RUAH HUGHES



LENA BEALL

SALLY WHIGHAM



ROBBIE CONNER



EVELYN
KIDD



VESTA TALLY

DICK
BURKE



MEMBERS

- Clifton Adams
- Portia Barnhill
- Lena Bell
- Mildred Bergman
- Dick Burke
- Cecil Burney
- Robbie Conner
- Preston Doughty
- Estill Foster
- Doris Gwin
- Margaret House
- Patsy Ruth Hamm
- Pearl Hightower
- Ruah Hughes
- Edwin Haun
- Earleen Hollon
- Mrs. Nell Harvey
- Evelyn Kidd
- Robert McBryde
- Rollin Maxwell
- Margaret Nance
- Annie Louise Neely
- Douglas Pettit
- Allen Dale Perry
- Marie Robbins
- Noel Reed
- Frances Stephenson
- Jean Sinclair
- Vesta Tally
- Rose Janet Westlake
- Sally Whigham

DORIS
GWIN



EARLEEN
HOLLON



CECIL
BURNAY



NOEL
REED



MARGARET HOUSE

ROSE JANET WESTLAKE

DOUGLAS PETTIT



PORTIA BARNHILL

LOU CROSS



JOHNNIE MAE DEMAURI

MARY MARGARET SINCLAIR



HOME ECONOMICS CLUB

The Texas A. & I. Home Economics Club was first organized October 19, 1931. It has been, since its organization, an active member of all home economic activities.

The objects of this organization are:

1. Personal development of individual girls—personality.
2. To form a connecting link between the school and the home.
3. To develop an appreciation of the field of Home Economics.
4. To assist in the development of the Home Economics department.
5. To co-operate with all organizations and all activities of the school.

JEAN SINCLAIR

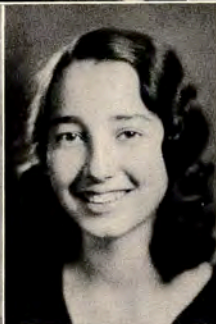

ENRIQUETA VALLE



MAYME POWERS



CATHLEEN HART



LUCILLE BROWNING



MARGARET NEELEY



MARGARET PAULINE ALLAIRE



ALMA CARLSON



SARA FAY WHEELER





ZELLA
DAGUE



MARGARET NEELY



ALMA MAE
CLARK



FRANCES
MCLEAN

The members of this club are:

- Allaire, Pauline
- Bice, Miss (Sponsor)
- Browning, Lucille
- Carlson, Alma
- Clampitt, Elva Jo
- Clark, Alma Mae
- Crawford, Selma
- Cross, Lou
- Dague, Zella
- DeMauri, Johnnie Mae
- Duke, Erline
- Fourqurean, Frances
- Foster, Janet
- Hancock, Hazel
- Hart, Catherine
- Lilly, Faye
- McLean, Frances
- McNess, Miss (Sponsor)
- Neely, Miss (Sponsor)
- Neeley, Margaret
- Olson, Irma
- Petty, Alice
- Powers, Mamie
- Purdy, Dr.
- Reece, Hazel
- Richter, Albertha
- Sinclair, Mary Margaret
- Sinclair, Jean
- Valle, Harriet
- Waters, Louise
- Wheeler, Sara Faye



LOUISE
WATERS



JANET
FOSTER



ALBERTHA
RICHTER



HAZEL
HANCOCK



ERMA
OLSEN



FRANCES
FOURQUEAN



ELVA JO
CLAMPITT



HAZEL
REESE

ART LEAGUE

Officers

President	Melba McCallum
Sponsor	Leora Mc Ness
Vice - Pres.	Henrietta Valle
Secretary	Bertie Heinlein
Treasurer	Joseph Paine
Reporter	Bertha Adam

Lou Cross
Frances Stephenson
Siddie Grace Bludworth
Mary Margaret Sinclair
Sylvie Rektarik
Inez Sagarino
Alma Carlson
Mrs. Alice Petty
Catherine Cornett
Agnes Grimm





The Art League, organized in the fall of 1930-31, aims to cultivate an appreciation of art through exhibits and programs. An increasing interest has been shown in this organization, not only by the league members, but by the college as a whole.

Bi-monthly meetings are held in the art studio, the first and third Wednesday s of each month. Business meetings are held on the first Wednesday and programs and teas on the third Wednesday.

The programs deal with the lives and works of prominent artists from Texas, Japan, Italy, France, and America.

The work this year has been most interesting and worthwhile. The League boasts of the most successful year of exhibits since the college was founded.

GLEE CLUB



MARGARET
HOUSE



KOBBIE CONNER



JANE FIRNHABER
WELLER



MARY LOU
BALLARD



BERTHA
MCCLAUGHERTY



MARIE ROBBINS



JOHNNIE MAE
DEMAURI



SARAH JO
BRAMLETTE



CLARYCE MYERS

GLEE CLUB



ALLENA COLLINS



VIVIAN DIETZ



VIRGINIA MARTIN



EVELYN ADAMS



JEAN SINCLAIR



DORIS GWIN



WILMA HERRING



LANNIE
BARTLETT



L'ALEEN JONES

L'ALEEN JONES

BAPTIST STUDENTS UNION

An organization dedicated to the happiness of youth, the joys of friendship, and the building of personal character.



EDWARD
O'BRIEN
Vice-President



MARJORIE
CRAMER
President



ALMA MAE
CLARK
Vice-President

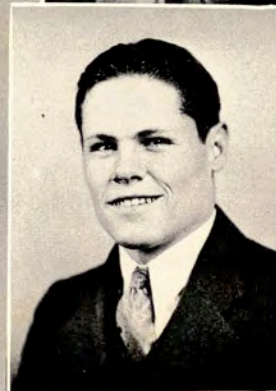

WALTER
MANNING
Vice-President

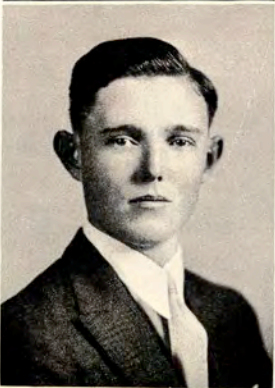

HORACE
OWINGS



SARA JO
BRAMLETTE



CLARA W.
GLASS
Sponsor



J. R.
MANNING
Sponsor



ZELLA
DAGUE

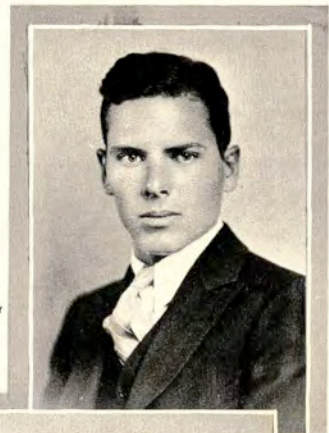

PAUL
FORGY



PERCY
ADAMS



MARGARET
ABEL

*"A cultured mind not only
appraises judiciously, but de-
lights in things true, just,
lovely, and honorable."*

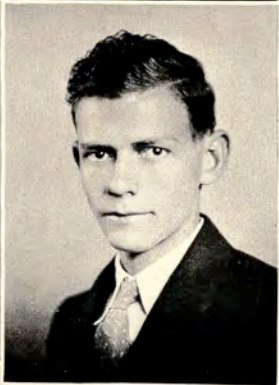

FRANKLIN
REED



NOEL
REED

MOZELLE POWELL



RUTH BEACHUM



EUGENIA ADAMS

VIRGINIA
MARTIN



LAWRENCE SMITH
President, Fall

MARY LOU
ROELLER



"AGGIE" CLUB

The "Aggie" Club is an organization of students enrolled in the School of Agriculture. It cooperates in putting on the Annual Short Course held each November, and the Annual Vocational Judging Contests held in April. Also, the Livestock Judging Team from Texas A. & I. is sponsored by the club. Special features of the Short Course were: a series of addresses by Dr. Montgomery, head of the Department of Economics, the University of Texas; and the appearance of Will Rogers, in person.

The "Aggie" Club sponsors annually two dances for the pleasure of the members. The costumes for these dances are usually borrowed from near-by farmers. All decorations carry one back to the land of corn and cotton.

Other social features are: picnics, and the "Annual Aggie Round-up", which is held at the Casa Ricardo.

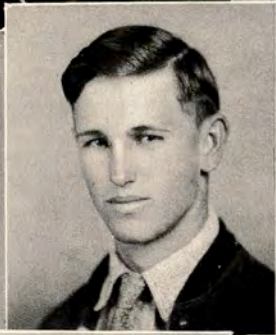

EMERT
CROCKER

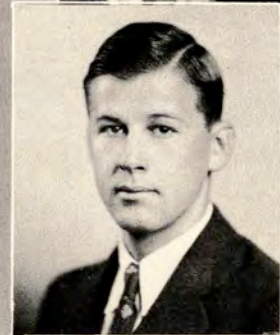

T. W.
MOON

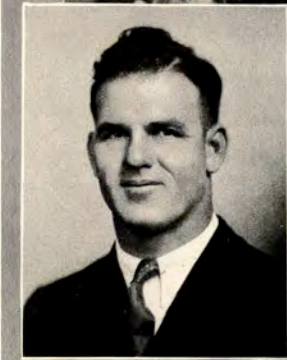

LOUIE WEISS

C. K. FRASER
Sponsor

R. J. COOK
Sponsor



J. PAUL REID

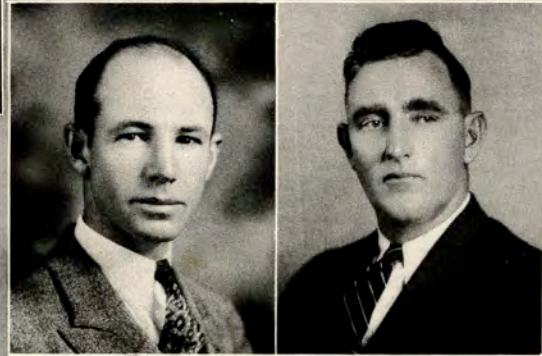



ROBERT MCBRYDE
President, Spring



FRANCES
FAIR



MARY LOU
BALLARD

"AGGIE" CLUB

SPONSORS

- Prof. R. J. Cook
- Prof. C. K. Fraser
- Prof. R. W. Emerson
- Dr. J. K. Northway

HONORARY MEMBERS

- Dr. R. B. Cousins
- Mr. Robert J. Kleberg, Sr.
- Mrs. Alice G. R. Kleberg

OFFICERS

FALL SEMESTER

- Lawrence Smith
President
- William Morris
Vice-President

- Gerald Fry
Secretary
- Robert McBryde
Treasurer

- Bantz Dowis
Wielder of Pitchfork

SPRING SEMESTER

- Robert McBryde
President
- Frank Allen
Vice-President

- Mary Lou Ballard
Secretary
- Sylvie Rektorik
Treasurer

- Gerald Fry
Wielder of Pitchfork

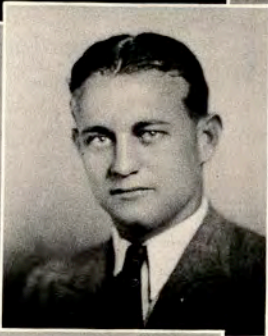

JOE D.
MCCAULEY



LAWRENCE
ALLEN



OSCAR
NEDBALEK

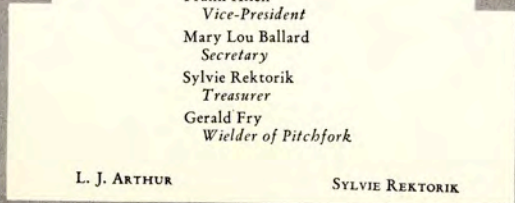

L. J. ARTHUR



SYLVIE REKTORIK



T. L.
ARTHUR



SARAH MIKEL



MARTHA DOUGLASS



MARY LOU ROELLER



ZELLA
DAGUE

LIDA
ROBERTS



GLORI-US

Glori-us was organized in November, 1931, by a group of girls interested in broadening their cultural aspects of life by associating with girls in various lines of endeavor.

As a result, character building, creative living, and social development became the aims of the organization. Glad Day—Wednesday, Love Day—Thursday, Open Day—Friday, Radiant Day—Saturday, Influence Day—Sunday, Universe Day—Monday, Service Day—Tuesday.

FLORENCE
NEIRMAN



MAMIE
CLAY
APPLEBY



SALLY
WHIGHAM



MAE
WOOD



MARY
EVELYN
DEAN



BERNICE
WINSLOW



L'ALEEN
JONES



MAMIE
BROWN



NAOMI
JOHNSON

MARIE ROBBINS

BERTHA
ADAM



OFFICERS

FALL SEMESTER

Portia Barnhill

President

Frances Fair

Vice-President

L'Aleen Jones

Secretary-Treasurer

Lena Beall

Librarian

SPRING SEMESTER

Mary Lou Roeller

President

Marie Robbins

Vice-President

Martha Douglass

Secretary-Treasurer

Sarah Mikel

Librarian

L'Aleen Jones

Reporter

Mamie Elizabeth Brown

Sponsor

Flower: Morning Glory
Colors: Purple and White

LENA
BEALL

DORA
DIETZ



ISABELLE
GIVENS

MELBA
BRUNDRETT



FRANCES FAIR



RUBY BOLEMAN



MARGARET ABL

VIRGINIA MARTIN



GLADYS HUNT



BERNICE HOLCHAK

ALPHA SIGMA CLUB

Organized September 24, 1927

Another successful year has been added to the annals of the Alpha Sigma Club. Each member has contributed a part which stimulated the growth of the oldest and one of the most active social clubs on the campus.

The history of the Alpha Sigma Club started its course on September 24, 1927, to promote the intellectual, moral, and social college life.

Colors: Lavender and Green

Flower: Larkspur

Sponsors

Vila B. Hunt Grace Bailey
Ellen Douglas May

Honorary Members

Lorena Brown
Maurine Hvistendahl

Honorary Sponsor

Lila Baugh

VIVIAN ERARD



JEWELL SHULTS



FRANCES STEPHENSON



AMY BELL SMITH



GRACE BAILEY



ELLEN DOUGLAS MAY



MARY GRACE BARNETT



SIDDLE GRACE BLUDWORTH



LOUISE NEELEY

OFFICERS

- Siddle Grace Bludworth
President
- Vivian Erard
Vice-President
- Gladys Hunt
Secretary
- Annette Fromme
Treasurer
- Alpha Dorrah
Reporter



MAUDIE BELL WALKER

MEMBERS

- Siddle Grace Bludworth
- Alpha Dorrah
- Vivian Erard
- Annette Fromme
- Bernice Holchak
- Gladys Hunt
- Virginia Howard
- Marion Jenkins
- Mary Elizabeth King
- Virginia Martin
- Louise Neeley
- Margaret Neeley
- Frances Stevenson
- Betty Sturgis
- Amy Bell Smith
- Jewel Shults
- Maudie Bell Walker
- Nora Alice Webster

MARGARET NEELEY



ELIZABETH McCURDY

PLEDGES

- Mary Grace Barnett
- Elizabeth McCurdy

VIRGINIA HOWARD



ANNETTE FROMME

MARION JENKINS



MARY ELIZABETH KING



MARGARET NANCE



MARY ETTA KLEBERG

MARY LOU BALLARD



DELTA THETA

Organized January 8, 1929

Colors: Green and Amber

Flower: Sunburst Rose

The Delta Theta brings to a close a year worthy of creditable praise. The girls in the club have lived up to their enviable reputation of past years by being leaders in the promotion of scholarship, personality, social graces, and friendship among the girls in college.

OFFICERS

President - - - MARY ETTA KLEBERG

Vice-President - JOHNNIE MAE DE MAURI

Secretary - - - HATTIE BELL COLSTON

Treasurer - - - - ELVA CLAMPITT

Reporter - - - - - MARIE GREY

HATTIE BELL COLSTON



DORIS GWIN



MARIE GRAY



SUE BROWNING



LEORA McNESS



MARGARET NEELY



MARY MARGARET SINCLAIR



JOHNNIE MAE DEMAURI

ROBBIE CONNER



MEMBERS

- Mary Lou Ballard
- Susan Browning
- Elva Clampitt
- Hattie Bell Colston
- Robbie Conner
- Johnnie Mae De Mauri
- Frances Fourqurean
- Marie Grey
- Doris Gwin
- Mary Etta Kleberg
- Dorothy Mathis
- Margaret Nance
- Anna Louise Neely
- Pattie Perkins
- Jean Sinclair
- Mary Margaret Sinclair
- Jean Thomas
- Sara Thomas

JEAN SINCLAIR

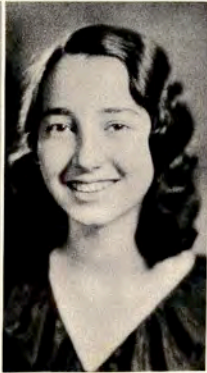

FRANCES FOURQUEAN

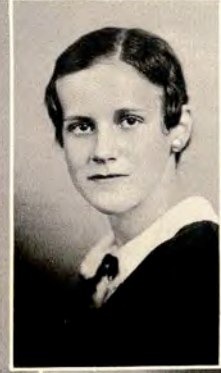

SPONSORS

- Corinne Hamill
- Leora McNess
- Margaret Neely
- Mildred Pecaut

DOROTHY MATHIS



HONORARY SPONSOR

LILA BAUGH

ELVA JO CLAMPITT



PATTY PERKINS



ANNA LOUISE NEELY

Frances Stephenson



Lena Beall



Amy Bell Smith



Johnnie Mae De Mauri



Virginia Wright

Virginia Martin



Ruby Boleman



PEP SQUAD
In order to give a more unified support to college athletics, the A. & I. Pep Squad took organized form September, 1930. The entire group—limited to fifty-two selected girls—were identified at each game by their cheer support, clever stunt formations and attractive blue and gold uniforms. Without a doubt, a part of the outstanding success of the College Athletics may be attributed to the support of the student body, led by the Pep Squad

Mary Lou Ballard



Margaret Nance



Anna Louise Neely



Naomi Johnson



Margaret Neeley



Lou Cross



Maudie Bell Walker



Emee Bermingham



Sarah Mikel



Francis Fair



Hyacinth Williamson

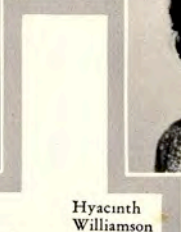

Evelyn Kidd



Mae Wood



Frances McLean

Marie Robbins



Grace Allen



Melba Brundrett



Evelyn Adams



Bernice Winslow



Melba McCallum



Virginia Campbell



Dora Dietz

Mary Elizabeth King



Frances Fourqurean

OFFICERS

AMY BELL SMITH
President

JOHNNIE MAE DEMAURI
Secretary and Treasurer

SPONSORS

MISS VIRGINIA CAMPBELL

MISS VILA B. HUNT

MRS. MELBA MCCALLUM
Honorary Sponsor

Bernice Manry



Marion Jenkins



Dorothy Mathis



Vivian Erard



Marie Gray



Gladys Hunt



Betty Sturgis



Jewell Shults



Mary Grace Barnett



Annette Fromme



Doris Gwin



Bernice Holchak



L'Aleen Jones



Zella Dague



Elva Jo Clampitt



Mildred Bergman



Dee Cherry



Dick Burke



BEECHER
BAKER

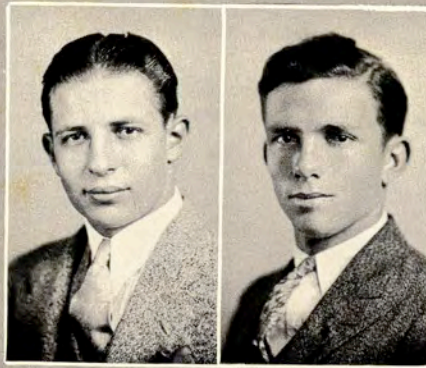

EDWIN HAUN

NOEL REED

DWIGHT
AYRES



PRE-LAW CLUB

The Pre-Law Club of the Texas College of Arts and Industries is taking its place among the major organizations of the institution. Because of its capable leaders and strong constitution it has attracted many new members. The programs have been interesting and instructive. The arguments and trials give promise of future lawyers of vigor and responsibility.

With one year of experience the club promises to be one of the strongest organizations on the campus.

CHARLES
HART



CARMEL
DAVIS



EUNICE
HORNER



CECIL
BURNAY



WAYLAND
BARROW



HOMER
HUFFMAN



JOHN GILLET

GARLAND CAPEL





ACTIVITIES



VIVIAN ERARD

Sweetheart . . . Texas College of Arts and Industries



ZELLA DAGUE

Sweetheart . . . School of Home Economics



HATTIE LORENZ
Sweetheart . . . School of Education



VIRGINIA MARTIN

Sweetheart . . . School of Business Administration



FRANCES STEPHENSON
Sweetheart . . . School of Liberal Arts



FRANCES FAIR
Sweetheart . . . School of Agriculture



MARY LOU BALLARD
Sweetheart . . . School of Engineering



RUTH DAVIS

Sweetheart . . . Summer School

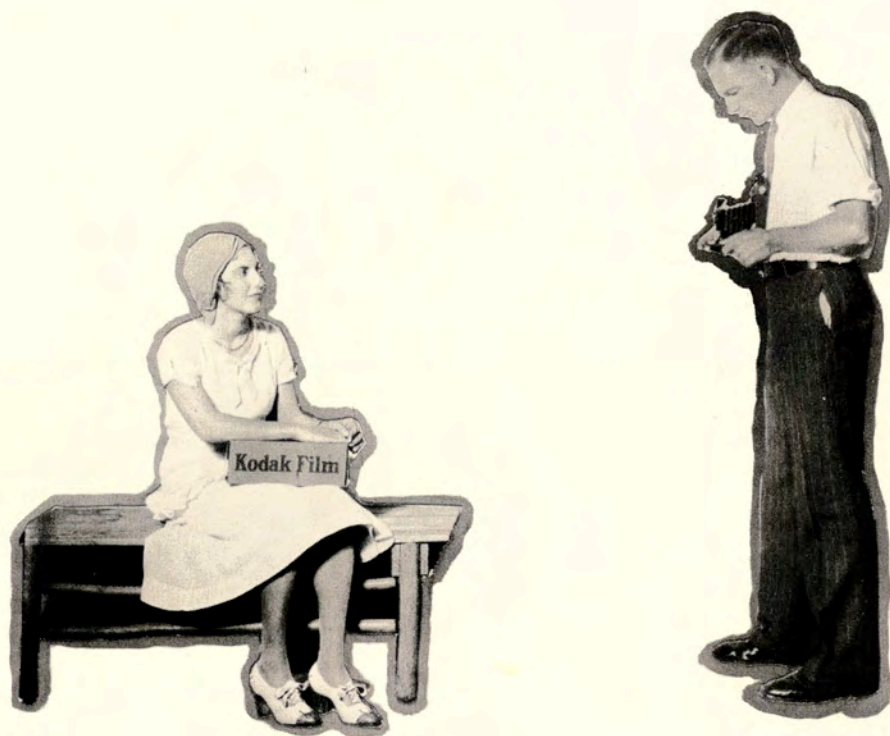

KODAK SECTION

OUR PRESIDENT



Dr. and Mrs. Cousins



Dr. Cousins and
Major Cousins



Dr. Cousins and
Dr. Montgomery



At the
Lawn Party

VIEWS of the BUILDING

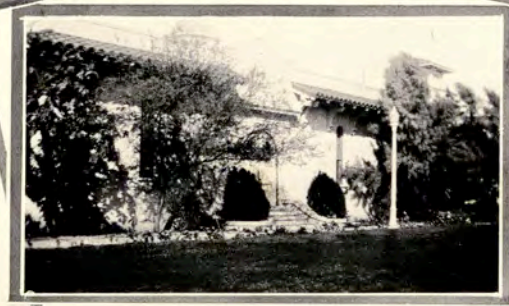

Faculty Babies

Dwight Garrison, Jr.



"Bobbie" Peurifoy



Don Davis Smith
and Daddy



Jimmie McCully

Mr. Engle in "Fritz"



On Pike's Peak

Mr. Engle and Nieces



MR. ENGLE
in **COLORADO**

His Last Summer
Was a Happy One

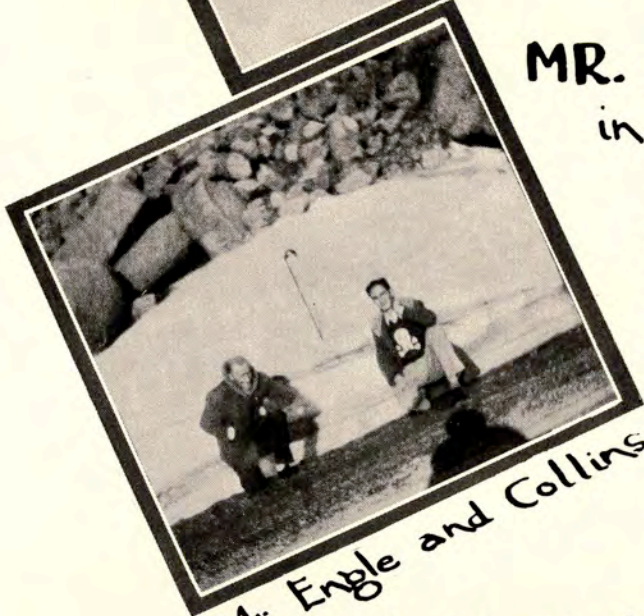

Mr. Engle and Collins

Trees

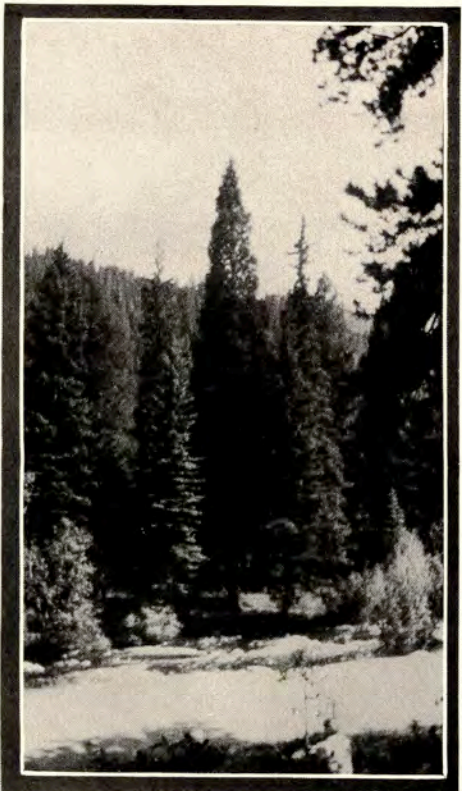

A Colorado Landscape



WHO'S WHO



"Mackie"- Million-Dollar Smile



Bud-
Traveling
Husband



Garrison-
Yale Doorlocks



Dowdy-
Concentrated
Rhythm



Salt Water
Bass



Peurifoy- Books are
made by fools like me,
"But only God can make a tree."

IN THE FACULTY



Jester and Bailey - Listerine Toothpaste



May - Use
Lucky Tiger Hair Tonic



Cal -
"College Cleaners"



Manning -
Ask him the difference
between "over" and "among"



Yeager - "After I Ate
Fleischman Yeast"

Porter -
New Spring Hats
Modeled by
Porter

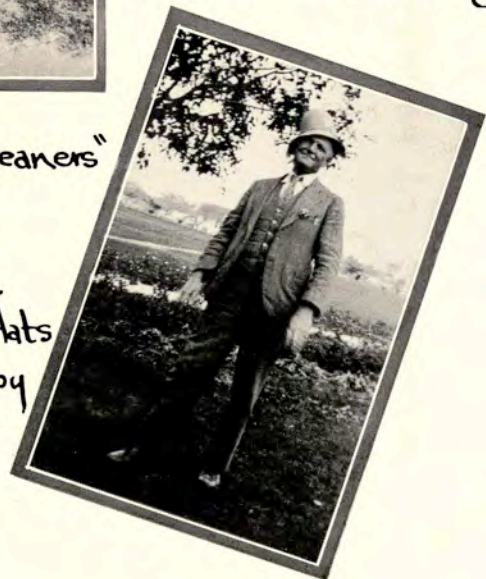

FACULTY

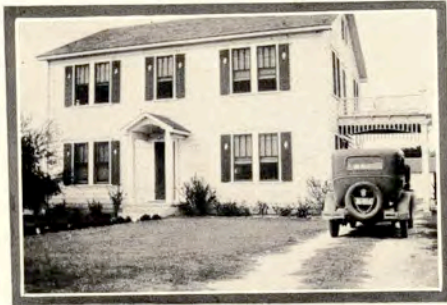

Bass

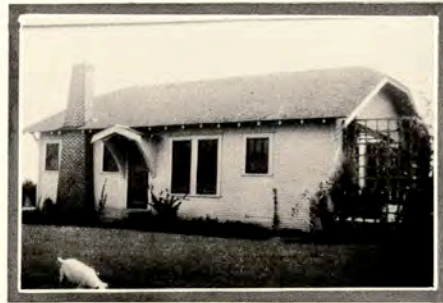

Manning



Cook

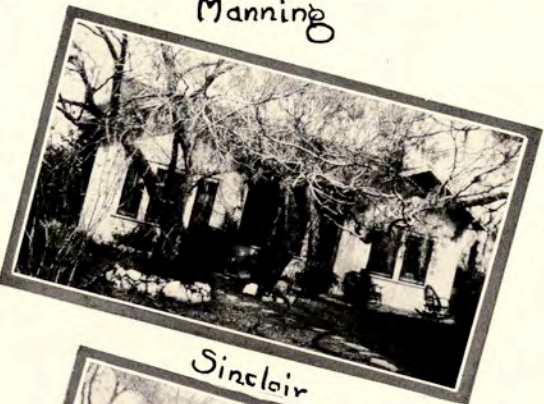

Sinclair



Splawn



May



Nierman



Conner

HOMES

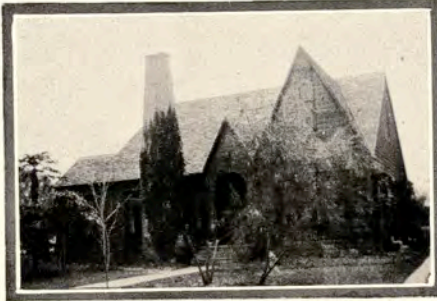

Kirven



Baugh



McLeod

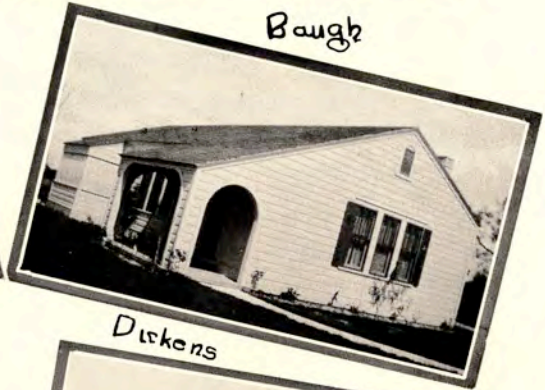

Diskens



Francis



Straiton



Bramlette



Porter

COUSINS' AND ALEXANDER'S



At

Singapore



The Sphinx



At Gizeh



In Tokio



In Peking

TRIP AROUND THE WORLD

Off to See
the Pyramids

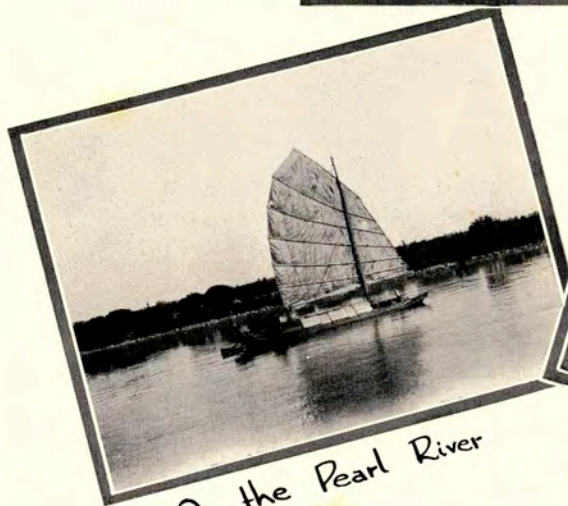

On the Pearl River



Excavations
at Gizeh



On the Pacific

VANITY FAIR



Martha
Douglas

Miss
Dowdy

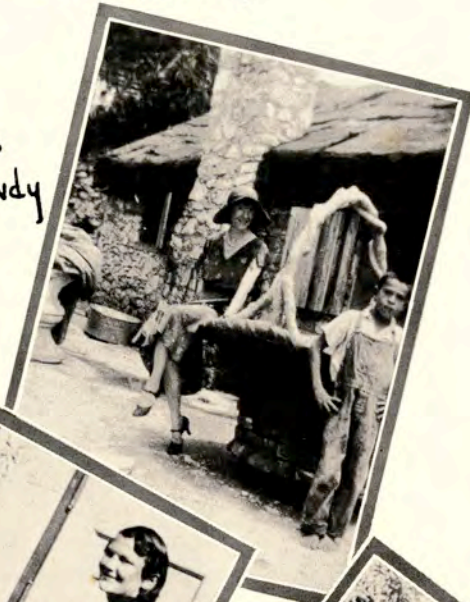

Grace
Branhall



Lois
and
Florence



Miss Baugh



Sylvie
Mamie
Frances
Gladys



Mary Evelyn
Dean



Lou and Sue

THE EVOLUTION of our TWINS



Dorothy and Herman Borouhgs



Lola and Ola Hayes

ON THE FIELD

DACUS DEED

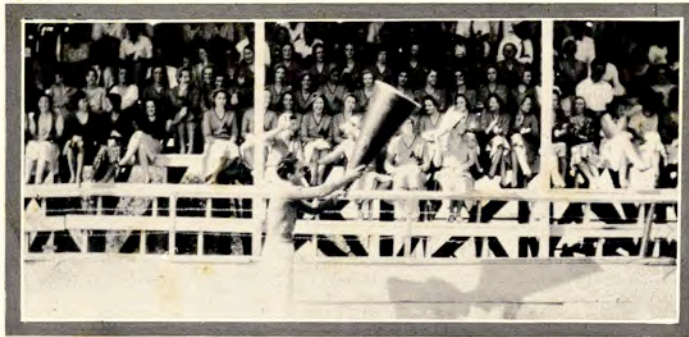

READY



DAY OF THE



TOO GOOD



PREPARATIONS for FOOTBALL PICNIC



Fingers Before Forks



Forks
Corresponding to Our
Appetites



Bill Instructs Bonfire Building



Cal Samples a Bit



Just a Good Example
of Our Hogs

PEP



SQUAD



BASKETBALL TRIPS



Must Have Lost a Game



Bartering in Mexico

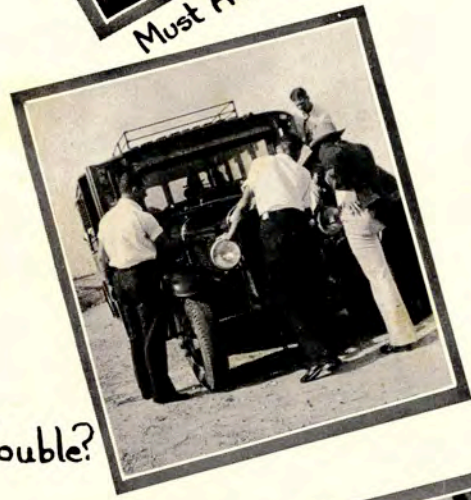

Trouble?



Our Johns Capture Jane
(When They Leave Home)



BASKETBALL TRIPS



Captain and Coach



Papa Jewitt Has Seen It All Before



Kneip Compares Mexican "steeds" with the Galloping Goose



Looks Like a Winning Combination



Stop Long Enough to See "Ironsides"

HISTORY CLUB



This picture of the first Texas Army was painted for the Robert J. Kleberg History Club by Alfredo Guerra of San Antonio. The description given by Noah Smithwick, a member of the army, was the basis of the picture. A number of Texas artists competed. The purchase prize was a gift from Mr. and Mrs. Robert J. Kleberg of Kingsville.



Mission LaBahia



Found at Goliad

Wall at La Bahia



Ruins in Mission Valley



Doorway - La Bahia

ACTIVITIES



Arrived in Victoria.



Fannin Park



Fannin State Park



Mrs. Stoner and her Reception Committee



Goliad State Park



Patriotic Program
Fannin Park



The O'Conner Home in Victoria



Scouts Raise Flag at Fannin Park



MARY ETTA KLEBERG

Duchess by appointment of Governor Ross S. Sterling
to 1932 Mardi Gras.



STUDIO CLUB

The Studio Club is composed of students of piano, voice and violin. Meetings usually take the form of afternoon teas, presided over by Miss Dosha Dowdy, instructor of piano, and Miss Corinne Hamill, instructor of violin, who have created an atmosphere in which the study and performance of the best in music becomes a joy and an inspiration.

Programs given by the club are followed by comments on the performances and by discussions of other matters musical.

Two individual recitals have been given by Jane Firnhaber Weller, pianist, and Margaret House, violinist. The latter a junior recital and Mrs. Weller's the first senior recital to be given at the Texas College of Arts and Industries.



JANE FIRNHABER WELLER
Pianiste

Gave the following program when she was presented in the
 first Senior piano recital to be given in the Texas
 College of Arts and Industries.

PROGRAM

Fantasia in C Minor	- - - - -	Bach
Polonaise in C Sharp Minor	- - - - -	Chopin
Valse in D-Flat Major	- - - - -	Chopin
Etude in E Major	- - - - -	Paganini-Liszt
May Night	- - - - -	Palmgren
The White Peacock	- - - - -	Griffes
The Irish Washerwoman	- - - - -	Leo Sowerby
Sonata in G Minor	- - - - -	Schumann
Presto		



MARGARET HOUSE
Violinist

Presented in Freshman Recital.

PROGRAM

Concerto No. 3	- - - - -	Seitz
Allegro		
Andante Cantabile		
Allegro vivace		
Tendresse	- - - - -	Drdla
Mazurka	- - - - -	Friml
Pickaninnies	} - - - - -	Cecil Burleigh
Log Cabin		
Ghost Dance		
Song of India	- - - - -	Rimsky-Korsakoff
Preghiera	- - - - -	Martin-Kreisler
Rondino	- - - - -	Beethoven-Kreisler



ORCHESTRA

THE COLLEGE ORCHESTRA has been one of the major musical organizations ever since the beginning of the College and appears each year on various college and civic programs.

As a feature of its annual concert this spring, Jane Weller, a senior piano student, will play Mendelssohn's Concerto in G Minor, accompanied by the full orchestra.

Miss Doshia Dowdy of the music faculty is the very able director of this organization.

The College String Quartette has made a very definite place for itself in the College and the community during the four years of its existence.

The personnel of this organization is:

First Violin, Corinne Hamill; *Second Violin*, Paul Forgy;
Viola, Mrs. L. A. Fritts; *Violoncello*, Mrs. Clyde Reed.

The College Band, under the able direction of Mr. George McCulley, has rendered invaluable services at home athletic contests all during the year. This organization also accompanied the special train to Corpus Christi for the football game with Sul Ross.

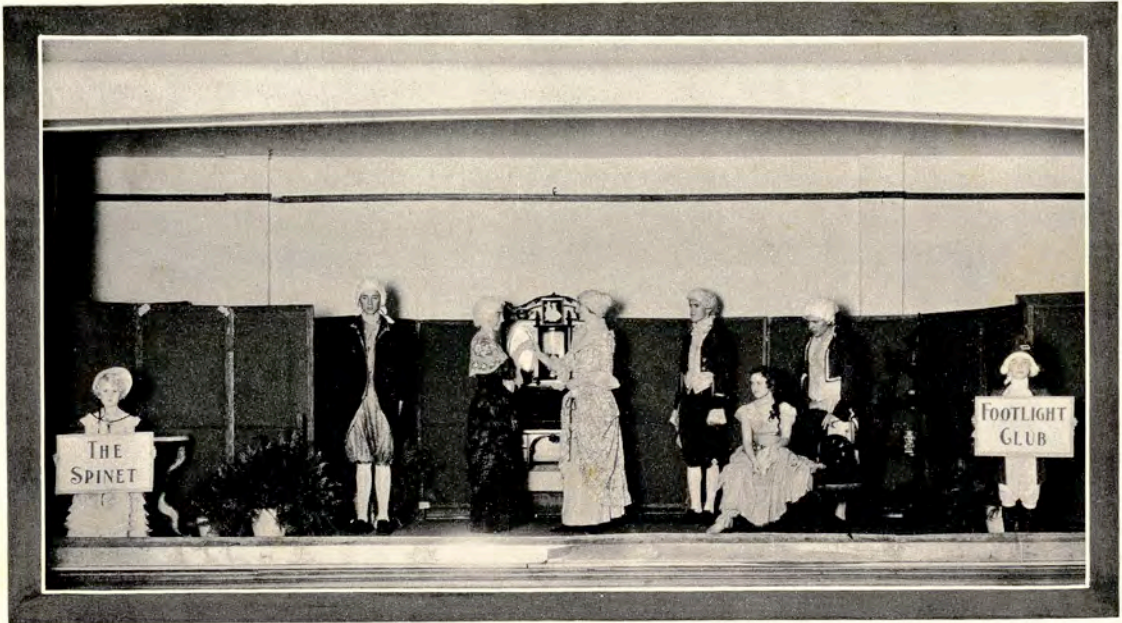

A Colonial play

THE SPINET

presented by Footlight Club in celebration of Washington's bicentennial.



THE LIGHT OF THE WORLD

A Christmas Pageant Sponsored by the Footlight Club.

ENGINEERS



Inspection
trip and picnic



Engineers aboard
U.S.S. Claxton



In the field



States the "Hatchet Man"



The line of vision



Odie the "Sissy"



The "gabber" at his
drawing board



Class visiting
Mo. Pac. Shops



In the drawing
room

ART DEPARTMENT



Art Classes and Staff in

El Rancho Art Action



AGGIES

(CHIEF EGG-LAYERS and HOG-CALLERS)



Cook
and
Cookie

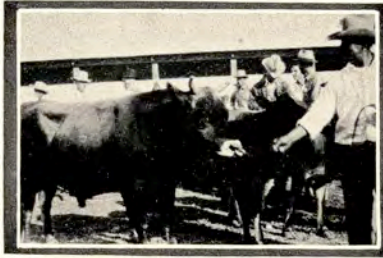

Prize Animals

"Hilmer Waters
the Lawn



Mr Kleberg Explains the Aggie Show



Rest after Labors



Bird's-eye View of Short Course



Practical Farmer Experience



Some Prize-Winners

ROGUES' GALLERY



BILL



FRANK



PAUL



IKE

NOEL



WAYLAND

PRESENT



FUTURE

(Miss Neely's Nursery class)

FILM



"Street Scene"



"Meet the 'Wife'"



"Caught Short"



"Anybody's Blonde"



"Three Wise Girls"



"The Beloved Bachelor"



"The Passionate Plumbers"

FUN



"No
One
Man"



"Possessed"



On
the
Trail"



"The Cheat"



"The
Easiest
Way"



"Private Lives"



"Girl Crazy"

CAMPUS LIFE



During the Game



Snow in March



Between Classes



Ever Present



Irene and Bob



We Liked the Background

"T" Formation

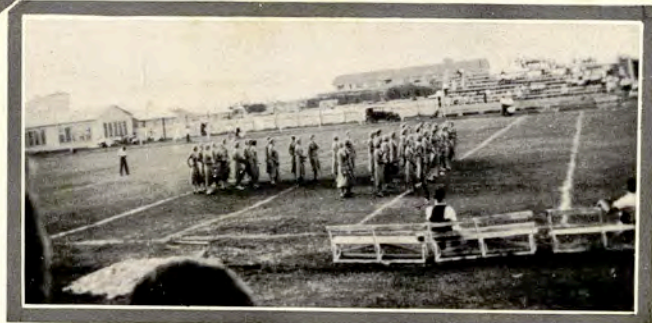

THE BRIDGE GAME



A
Catty
Player



Sneak



Culberson Force System



Singleton



Down One



↖ Finesse ↗



READ OUR A & I ADS



"They laughed when I started to play —"

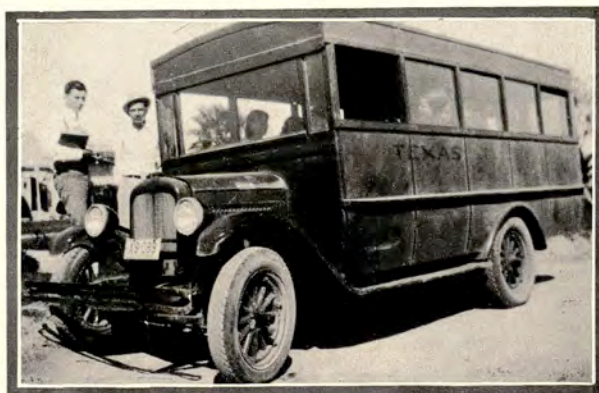

"Body by Fisher"



"Be Sure of that 8:00 — Big Ben Alarm Clock"



"I'd Walk a Mile for a Camel"

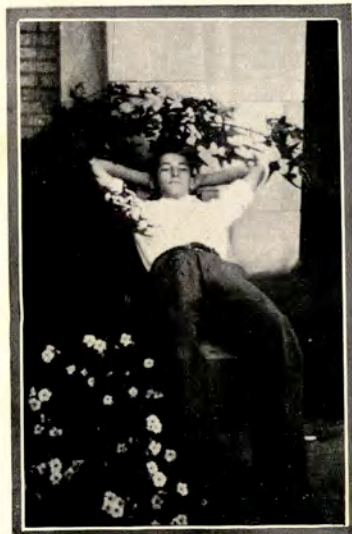

Do You feel tired and sluggish? — Eat Fleishman Yeast."



"You just know she wears them."

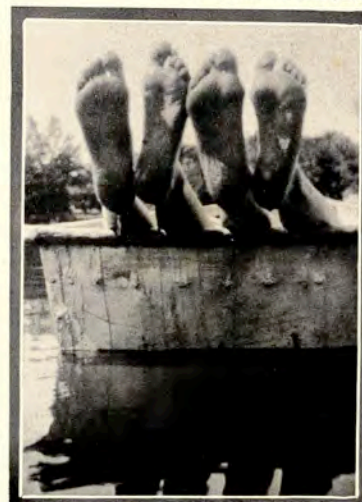

"Blue Jay" Bunion Remover

THOSE WHO THINK THEY RATE

Browning and LeMond



Vivian Johnson
(Mrs. Yoe)



Sherertz



Haggerty, De Mauri, Cornelius and Kidd



Mathis and Barnett

- AND DON'T

WORK ABOUT THE CAMPUS



Men Who Work
and Men Who Carry
Shovels



Maxwell, "The Mower"



Cherry
Cleans the
Flaggpole



Carlos Sweeps
Our Tracks Away



"Emmy" tells how
it should be
done



JAVELINA TUSK

JAVELINA DISK

CALENDAR

SEPTEMBER

- 17-18 Registration days! The freshmen stand around in amazement trying to understand what it is all about.
- 19 Classes begin.
- 19 Javelinas lose to Rice. "Rosebud" and Rogers victims to sunburned tonsils.
- 26 More like it. Javelinas 38, Seguin Lutherans 0.

OCTOBER

- 3 Hogs beat Victoria Jaysees 38-0.
- 7 Pre-Law Club organized.
- 10 Javelinas win first T.I.A.A. game from San Marcos 7-0.
Engineers sponsor first dance of the season.
- 17 East Texas Lions defeated by A. & I. 7-6.
- 10 Alfredo A. Guerra, Jr., of San Antonio, received \$100.00 award of R. J. Kleberg History Club for first picture of First Texas Army. Mrs. Kennedy, of Sarita, one of the judges.
- 21 "Murder in the Red Barn."
- 30 Special train to Corpus Christi. Miss Baugh lectures the girls on "How to Be a 'Perfect Lady.'" Hogs beat Lobes, 19-0.

NOVEMBER

- 4-7 Annual Stock Show on Campus. Dr. Montgomery quietly mentioned a depression. (Seems we had heard of it before).
- 5 Will Rogers, the "Homo gens Sapiens," of Oklahoma, stops in for a few jokes.
- 6 Mighty Sam Houston Bearkats fall before Mightier Javelinas, 33-0.
- 7 City of Kingsville and College grieved to learn of the death of our beloved professor, Mr. A. H. Engle.
- 11 Armistice Day—believe it or not—NO CLASSES!!!!
- 13 Memorial Chapel for our friend and professor, Mr. Engle.
- 14 Hogs smother Austin Lumberjacks 48-7, for fourth T.I.A.A. win. "T" Association sponsors Home-Coming Dance.
Ex-students organize.
A. & I. finishes season with 1000% in win column.

- 16 David Barnett, world famous pianist, gives recital. Question: "Does the student body have culture?"
- 21 Javelinas and Abie beat Schreiner 20-6.
- 26-29 Thanksgiving Holidays. Freight trains crowded with homeward bound students.
- 29 Dr. Purdy and Mrs. Dickens found rather "uncomfortable" quarters in the Kleberg County Hospital following a tail-spin on the South highway.
- 30 "Dub," "Chesty," and "The Taft Terror," placed on All-T.I.A.A. team. Green-eyed shieks insist that Teel's attractions were sufficient without said addition.

DECEMBER

- 1 Rumor has it that the El Rancho Editor played hide-and-go-seek with the girls at the Pipkin House.
- 5 Delta Theta's give first backward dance. A group of "popular" (?) men miss their first dance of the season.
- 8 Mr. R. M. Kleberg resigns as chairman of A. & I. directors to take seat in Congress. Robert Lee Bobbitt, of Laredo, selected to succeed him.
- 9 Mary Etta Kleberg named Duchess of Texas to Mardi Gras at Galveston. "Congrats, Marietty!"
- 13 Footlight Club presents Christmas Pageant, "The Light of the World," at First Baptist Church.
- 20 Engle Vesper Service in Auditorium.
- 21 All-College Picnic on Gridiron honoring Javelinas on the completion of their most successful season in school's history. "Neighbor" Smith made a speech.
- 22 Christmas Holidays.
- 21 Mr. Cook has over-stuffed sofa feeling after the picnic.

JANUARY

- 4 Christmas Holidays over. Students all back.
- 8-9 Basketball season officially begins. A. & I. win from Lobos, 35-33; 34-23.
- 9 "Willie Lou" Harbin and "Abie" Cox selected as Co-Captains for next season's football team.
- 15 Javelinas to meet Texas Aggies on Kyle Field next season.

CALENDAR—Continued

- 16 Edition of South Texan dedicated to El Rancho. Good subject—Good paper.
- 20-23 Final Exams. "A right answer turneth away zero."
- 25 New Semester. Old faces are missing, new faces are everywhere.
- 25 Misses Cousins and Alexander return fresh from the Orient and trip around the world with some inside dope on the real trouble between China and Japan.
- 26 More or less appreciative audience entertained by Manhattan String Quartet.
- 29 El Rancho dedicated after many ballots. Guess who???????? Abbie and Mildred are married. Bill Blair, Chesty, and Frank Allen rid themselves of all old shoes, and several pounds of Mrs. Smith's and Mrs. Frede's rice.
- 30 Many Sophomore-Freshmen are offering Friday Chapel rights for sale.
- 31 Joe D. McCauley left at mid-term. Sadler gets a break, but Frances insists on try-outs.

FEBRUARY

- 1 Men's Chapel in Gym. Bill Blair led in singing "Sweet Adeline."
- 2 Vivian Erard selected as "Sweetheart of Texas College of Arts and Industries."
- 15-22 Students take cuts for a week to visit "Old Ironsides" at Corpus Christi—their own petition pulls the trick for at least one day of the time.
- 19-20 Corpus Christi wins high school basketball championship.
- 21 Mrs. I. W. Cousins, mother of our president, died at the age of 92, in her Fayetteville, Georgia, home.
- 29 Dr. Cousins makes one of most appealing addresses of his life in chapel.

MARCH

- 1 Dr. Cousins ill enough to go to bed.
- 2 (noon) Dr. Cousins carried to hospital in serious condition.
- 3 Consulting physician called from San Antonio for Dr. Cousins. Very ill. Family called. 11:00 P. M. Died.
- 4-5 Dr. Cousins lay in state in president's home.
- 5 Saturday—12:00-3:00 P. M. Guard of Honor of College men. 3:00 P. M. Dr. Cousins laid to rest from College, according to his oft expressed desire, before a large number of friends and students.

- 5 Dr. Nierman selected by the College Board of Directors to serve as Acting President.
- 16 History Club takes annual field trip. Visits Victoria at the invitation of Mrs. Stoner.
- 17 English Club has Memorial to Dr. Cousins.
- 25-26 Footlight Club sponsors one-act play contest for surrounding high schools.
- 30 Senior steak fry at Riviera Beach—*Rain*—no lights. Everybody's happy!

APRIL

- 1 All Fool's Day—Freshmen celebrate.
- 3 Mrs. Bergeron readjusts the rocks of her "Spanish Garden."
- 4 Smith-Hughes Aggie meet.
- 7 "Willie" Conner expounds to Freshmen on the Einstein theory of relatives.
- 8-9 Music Meet—we meet music (and musicians) instead of classes.
- 13 Pop May discovers that the area of his bald spot is increasing.
- 14 Ed O'Brien states that he loves baby girls—18 years of age preferred.
- 15-16 Interscholastic League meet.
- 16-17 Kappa Phi Home Coming.
- 21 San Jacinto Day. We all went to chapel for a good time.
- 21 History Club threw another *big one*, in the form of the seventh annual banquet. Robert Lee Bobbit, president of our "Alma Mammy's" Board, was the Man of the Hour.
- 22 The Dora K. Cousins English Club entertains at San Souci honoring Mr. and Mrs. W. A. Francis.
- 23 Typing Contest for District Meet.

MAY

- 7 "Coronation" sponsored by "El Rancho."
- 17 The Sponsors, Misses Splawn, Alexander, Baugh, and Mr. Manning, entertain Seniors at the home of Miss Baugh.
- 20 "El Rancho 1932" appears. Fountain pens pick up.
- 25 Library fines due. Thirty cents collected to date.
- 22 Baccalaureate Sermon.
- 23 Senior Class Day Program. Seniors get Diplomas. Try to get one.
- 28 School's out. A Happy Year gone!

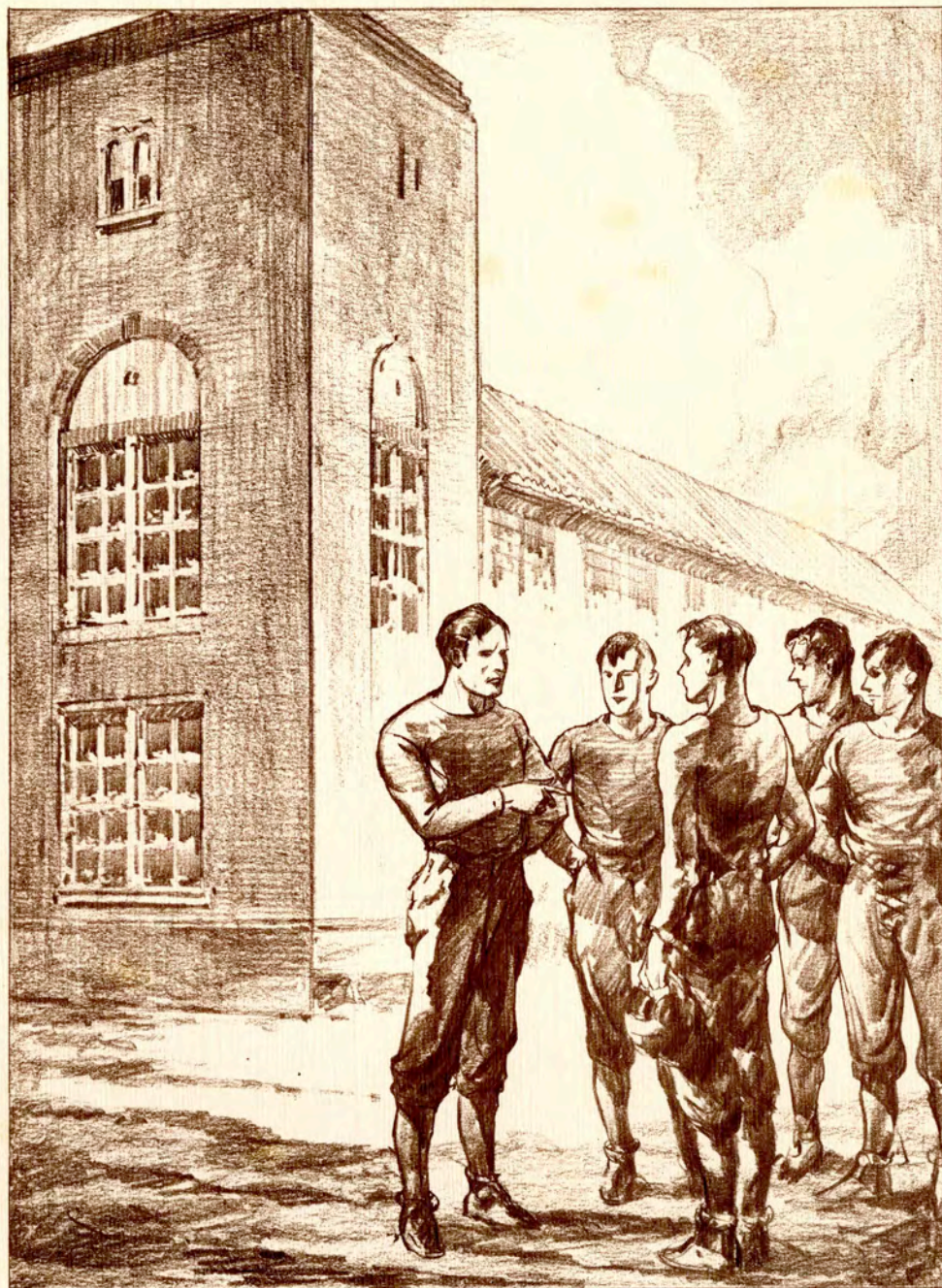

ATHLETICS

ATHLETIC COUNCIL

Mrs. May H. Dickens



Clara W. Glass



J. R. MANNING
Chairman

R. E. MAY



RALPH W
EMERSON



JEFF D.
SMITH
Secretary



LEWIS J. SMITH



L. F. CONNELL
Vice-Chairman

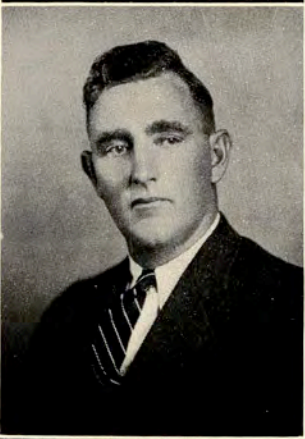

RUSSELL J. COOK

Dr. Cousins on Javelinas

From a very small beginning several years ago, the athletics of the College of Arts and Industries has grown to commanding proportions. Like all young organizations the sports division of the college has had its ups and downs, its successes and failures. Through it all the Athletic Council has pursued a steady course, learning by experience where the difficulties and pitfalls are. The coaches have worked with remarkable skill and they have gained valuable experience through the passing years. The coaches have grown to meet the increasing necessities and have learned how to select and to handle in the best way the best materials possible. The college has attracted and has produced young men of the highest athletic ability and football ingenuity. We seem to have arrived at a commanding elevation in the world of sports. The best part about it all is that along with increasing ability and the greatest physical strength have grown mental and moral characteristics which are the best results of football effort. Reports have come back to the college from several very strenuous combats that our young men have exhibited the finest quality of sportsmanship, which is the ultimate result and the finest objective in football practice and contacts.

There is very evidence to believe that the personnel of our young men are worthy of the best traditions of our own institution. While making a record which will be hard for future teams to match, at the same time they are creating traditions of college ethics which may serve to guide future teams to the best possible endeavor toward growth in football ethics and personal contact.

Out of the unhappy circumstances that deprived us of the honor of competing in final games, have come moral victories which are being received by a sympathetic public. We shall go into the next year's sports with the best advertisement before a sympathetic public that any institution has ever had. We have quite a creditable past and the prospect of a brilliant future. The college is proud of its football team and the President shares enthusiastically in this creditable pride.

R. B. COUSINS, President

COACHES



A. Y. McCALLUM
Athletic Director-Head Coach

In the issue of December 19, 1931, of the South Texan, Coach A. Y. McCallum, in an open letter to the Editor, expressed his appreciation of and confidence in his football team. Elsewhere in this annual is to be found this same letter reprinted.

We, the members of the varsity team, wish to express our appreciation for our coaches, and assure them of our whole-hearted belief in their athletic program. We wish to express our appreciation for their personal and inspirational manner of coaching—for their attentions to all our detailed needs—for their thoughtful advice when it was needed most, and their spirited applause when praise was earned.

We wish to assure coaches McCallum and Jewett that we, the members of the team, shall remember them and the 1931 football season as a pleasant and profitable period of our collegiate careers.

The Sports Editor of the EL RANCHO wishes to refer the reader to another page in this volume whereon is an itemized record of the Javelina victory parade of 1931. Note in particu-

lar the 1000 per cent mark achieved by the squad against conference competition. This table tells its own story. Without a well-rounded, efficient coaching staff a team is helpless. So, we contend that this extraordinary data reflects the efficiency of our coaches.

"Bud" McCallum directed the destinies of the Javelina cage squad without the assistance of Cal Jewett, who mentored the Freshman Quintet. Our gridiron successes were extended into this field where the Hogs scored a .625 percentage in the conference race, and the freshmen made the record of 1000 per cent.

The historic annals of Texas A. & I. athletic relations received a welcome addition this past season when the first freshman football team played its first game mentored by the first freshman coach. Frank Warner, an A. & I. graduate and a Javelina gridiron flash of other days, was this mentor. Under his coaching the freshmen fought their way through a successful season of six games, suffering only one defeat.



C. E. JEWETT
Assistant Coach



FRANK WARNER
Freshmen Coach

HEAD COACH BUD McCALLUM

The Javelinas this fall had a "will to win," or a "goal" such as is seldom seen in any team. At Commerce they put up the best exhibition that I have ever had the pleasure to witness. There they fought against almost unbelievable odds and the greatest of discouragements to come from behind and win. Four times they fought and carried the ball the length of the field for touchdowns and four times were called back. Here I discovered for a certainty the real strength and character of the boys, and I was prouder of them than I have ever been of any team. Not one—or two—but eleven men fighting to get the goal they were determined to reach.

Surely there must have been something behind such determination and perseverance in the face of such difficulties. The students and faculty this year seem to have a greater school spirit than ever before. They have encouraged and backed the Javelinas in a splendid manner, and the boys at Commerce and in succeeding games were merely showing their gratitude by giving their best.

To me the Javelinas are the T. I. A. A. champions of 1931, and the student body and faculty are Champions in school spirit and loyalty.

BUD McCALLUM.

MEN

FRANK ALLEN
LAWRENCE ALLEN
CLARK BAKER
HARLAN BAKER
VERNON COUCH
ALBERT COX
JOHN MARK DIXON
BANTZ DOWIS
GERALD FRYE
JOHN GILLETT
H. D. GLASS, JR.
GUY GRISSOM
PEYTON GLOVER
W. L. HARBIN
CALVIN HIBLER
MARTIN HODGKISS
DICK KERCHEVILLE
ROY KNEIP
LLOYD LEE

WALTER MANNING
WILLIAM MORRIS
JOE D. McCAULEY
REED PARKER
BASIL PHILLIBER
EGGLESTON RAMEE
WALTER REED
ROBERT RICH
JOHN ROGERS
MORRIS ROPER
CLIFFORD SADLER
W. H. SMITH
LAWRENCE SMITH
LEIGHTON SMITH
M. A. SMITH
HARMAN TEEL
HOWARD WESLEY
M. L. WILLIAMS

ONE THOUSAND PER CENT T. I. A. A. STANDING

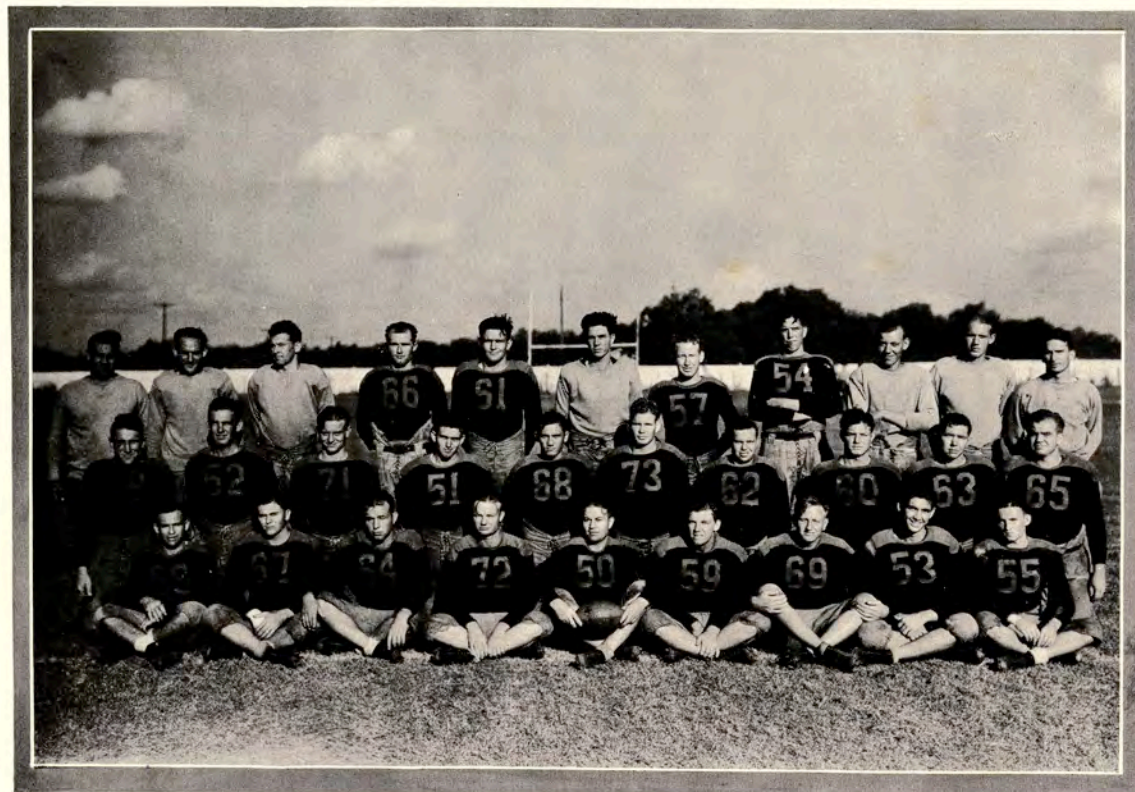

Top Row: Left to right— Jewett, Coach; Harlan, Moon, Kneip, Teel, Parker, Philliber, Hutchison, Rogers, Ike Smith, McCallum, Head Coach.

Middle Row: Fry, Kercheville, McCauley, F. Allen, Hibler, Morris, Ramee, Grissom, Rich, Harrison.

Bottom Row: Cox, L. Allen, Couch, Roper, Reed, Captain; M. A. Smith, Lee, Hodgkiss, Harbin.

1931 VARSITY FOOTBALL SCHEDULE

September 19	Javelinas	- - -	0	Rice	- - - - -	37
September 26	Javelinas	- - -	38	Seguin Lutheran	- - -	0
October 3	Javelinas	- - -	38	Victoria Jr. College	- -	0
October 10	Javelinas	- - -	7	Southwest T. S. T. C.	-	0
October 17	Javelinas	- - -	7	East Texas	- - - -	6
October 31	Javelinas	- - -	19	Sul Ross	- - - - -	0
November 7	Javelinas	- - -	33	Sam Houston	- - - -	0
November 14	Javelinas	- - -	48	Stephen F. Austin	- -	7
November 21	Javelinas	- - -	20	Schreiner	- - - - -	6



ALBERT COX
Half and Co-Captain-Elect

"Abie" landed on almost all T. I. A. A. selections as a reward for his season's work. His generalship in calling signals, coupled with his record of second in scoring, placed him as one of the outstanding backs of the state. He was a past-master in the art of returning punts.



WALTER REED
Quarter and Captain

Satch led the Hogs to victory through the most hectic program of our football history. He receives his sheepskin this spring and leaves the gridiron with many regrets, but with a feeling of pride.



W. L. HARBIN
Half and Co-Captain-Elect

"The greatest back in the conference", to quote every sports writer, is a mild way of saying that the Hog star was a phenomenon in his ball toting and punting. He was picked as an All-T. I. A. A. halfback by every scribe.

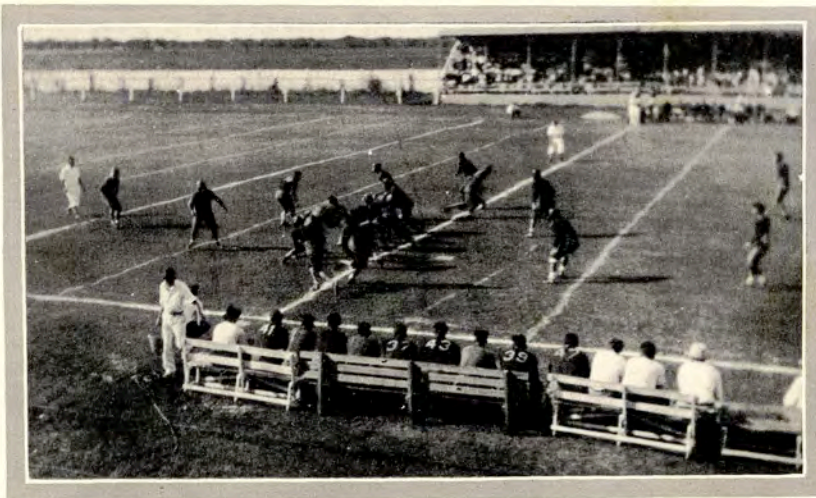

WILLIAM MORRIS, *End*—Playing his first year as wingman, "Red", who is lost to the squad next year by graduation, adapted himself whole-heartedly to the new possibilities and handled the important post in the fashion of a veteran.

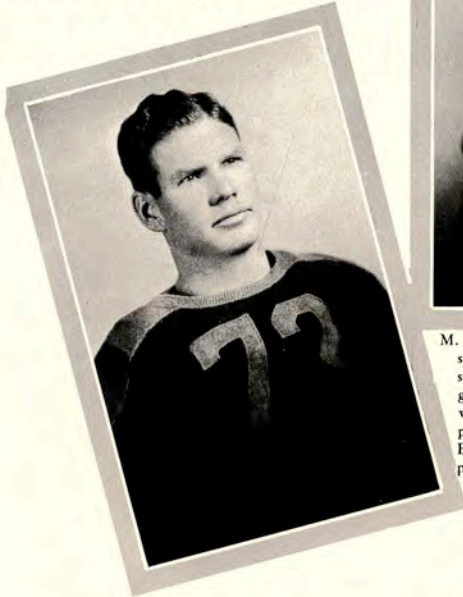

M. A. SMITH, *Guard*—Returning to the position of high school endeavors, "Ma" showed all concerned that he could play guard the way it should be played. He was a past-master at the kick for extra point; his toe won the game with the East Texas Lions, besides adding many points in other contests.

EGGLESTON RAMEE, *Guard*—One of the hardest men to replace next year will be Eggleston, who entered the Hall of Football Fame when he intercepted a pass in the Sul Ross game, raced forty-two yards for a counter, and then kicked for extra point.



GAMES OF 1931 ARE BRIEFLY DESCRIBED

WITH RICE

The Javelinas started the season with a defeat suffered at the hands of the Rice Institute Owls in a game at Houston on September 19. The strong Southwestern Conference team defeated the Javelinas 37 to 0, but the score was not indicative of the strength that the Hogs showed. The Owls only made a few more downs than did the Hogs. In all, it was a good showing for the Kingsville team.

WITH SEGUIN

The slaughter of the Hog opponents started with a 38 to 0 victory over the Seguin Bull Dogs at Kingsville on September 26. Cox was star of the game, running up most of the points. Couch and Harbin also showed up well. Grissom scored one touchdown. Teel scored on a reverse play, Rich made one counter, and "Abie" Cox carried off the rest of the touchdowns of the day.

The Hogs made 15 first downs to 0 by the Bull Dogs.

FRANK ALLEN, *Half*—Frank was the Javelina passing threat. He whipped the oval through the air on many occasions for needful and important gains.

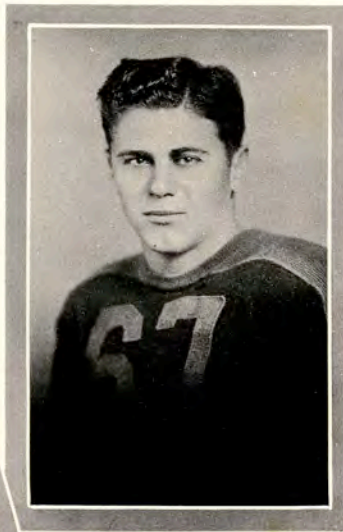
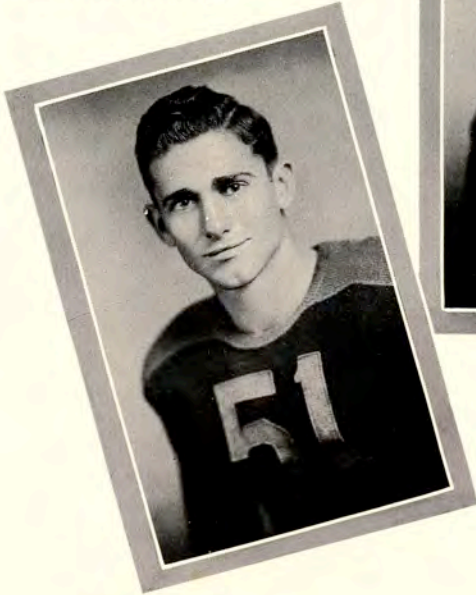

LAWRENCE ALLEN, *Center*—"Chesty" proved that he was the best center in the conference this year. He was a unanimous selection for All-T. I. A. A. pivot man. His wonderful ability in stopping line plays and breaking up forward passes made him indispensable to the defensive structure of the squad.



VERNON COUCH, *Full*—"Heavy" Couch was a ramrod at the center of the line and was effective on the receiving end of lateral passes, through which medium he made several touchdowns.



WITH SAN MARCOS

The first upset of the season came when the Javelinas defeated the strong San Marcos Bobcats here October 10, by the score of 6 to 0. The touchdown of the game came when Dub Harbin, now All-T. I. A. A. half, broke through the right side of the line and sprinted 80 yards with a San Marcos man at his heels. The run was the thrill of the season, and no ardent fan will take \$50.00 for the memory of that beautiful play. Cox also showed up well with twisting line plunges. Beautiful, quick punts by Harbin were also a feature of the game.

The defeat of San Marcos gave the Javelinas their first step in conference competition.

WITH VICTORIA

The score of 38 to 0 seemed to hold a charm for the Javelinas for they again settled the overwhelming stigma upon an opposing team when they defeated the Victoria Jaysees. Harbin was the star of the day, making several long runs, and punting beautifully. The noteworthy fact of the game was that the Javelinas made 19 first downs to 0 by the Jaysees. Grissom, Philliber, Harrison and Couch, accounted for one touchdown each, while Harbin scored the other two.

GUY GRISSOM, *Full*—Grissom was one of a pair of deadly offensive fullbacks who enabled the Javelinas to prance through all conference opponents for a 1000 per cent mark.



MARTIN HODGKISS, *Tackle*—"Monk" combined a strong offensive system with a superb defensive program and built himself into one of the most valuable linesmen on the squad.



GERALD FRY, *Guard*—Fry combined brawn with keen desire and made of himself a smart, deadly linesman. His hard tackling was particularly resourceful and his tenacity made him invaluable.



EAST TEXAS

The closest game of the year for the Javelinas was that with the East Texas Lions in Commerce. The Hogs managed to come out on the heavy end of the almost balanced score of 7 to 6. The extra point by "Ma" Smith won the game for the Hogs. Grissom scored the touchdown that enabled the Hogs to be in the running. The contest was not as close as the score indicates, for the Hogs had the game easily in every way except the breaks. Cox and Harbin again starred. Cox returned 7 punts for a total of 121 yards, and Harbin carried the ball from the scrimmage line 23 times for a total of 109 yards.

CALVIN HIBLER, *Tackle*—The fact that Hibler held down the tackle position of the victorious Javelina squad of 1931, is proof enough that he knew his duties and performed them well.

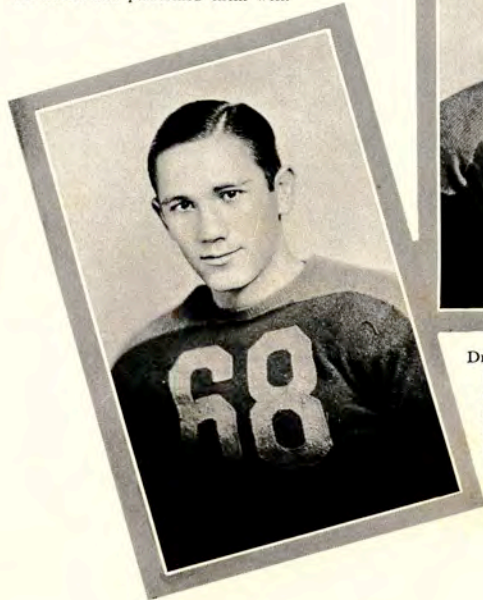

DICK KERCHEVILLE, *Quarterback*—Although playing in a position that carried with it few honors, Dick was an important cog in the Javelina machine. His blocking and tackling was effective and well-timed.

ROY KNEIP, *End*—Roy held down the end position on the Hog eleven in a fashion befitting the victorious march of the Javelinas through their 1931 season. In offensive blocking and in covering punts he was supreme.



SUL ROSS

The Javelinas took an easy game from the Sul Ross Lobo's in Corpus Christi on October 21, the score being 19 to 0. Teel, Cox, and Ramee, scored the three touchdowns, and Ramee converted for the extra point. The work of Teel in the game won him recognition that probably later led to his being selected All-T. I. A. A. Ramee also did well for a guard, making seven of the points. The score by Ramee came when he intercepted a pass and carried the ball 40 yards.

The Sul Ross game was interdivisional; hence it did not count on the conference record.

SAM HOUSTON

The conference champions last year were the next victims of the ferocious Hogs. Couch, Grissom, Cox and Grissom all starred in the game against the Sam Houston Bearkats, helping to defeat the Huntsville team 33 to 0 in another big upset. It was in a night game on November 6 that the Hogs thoroughly subdued the Kats and further advanced the cause toward an unblemished record. Victory over the Bearkats brought the Javelinas recognition, and it inspired in the students more enthusiasm than had been manifested before.

LLOYD LEE, *Tackle*—"Cuz" Lee was one of the best tackles on the squad. He was a perpetual terror to the opposing passers and was a valuable blocker.



JOE D. MCCAULEY, *Guard*—Offensively, "Joedy" let it be known that he was like the Javelina squad—a winner! He showed up especially well in the Sul Ross and Schreiner games.

BASIL PHILLIBER, *Half*—"Alvin" alternated at the signal-calling position and performed his duties in a commendable manner. His off-tackle thrusts were especially effective.

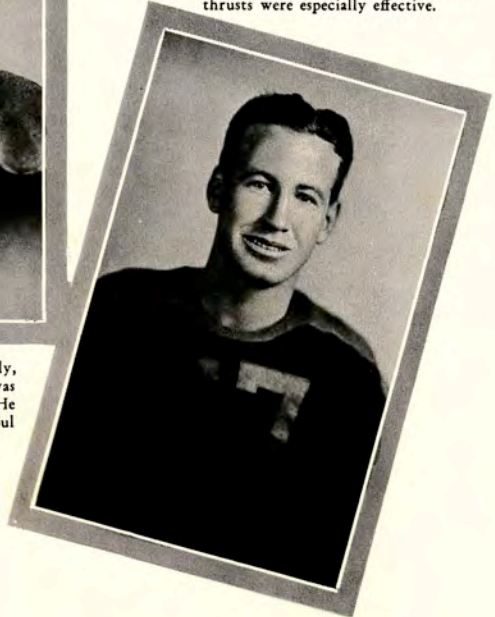

STEPHEN F. AUSTIN

The final conference contest of the year was that with the Stephen F. Austin Lumberjacks on the Kingsville field November 14. The entire Javelina squad was used in the game, which ended with the score 48 to 6. Teel scored three of the touchdowns on reverse plays and short passes. Couch scored the first touchdown of the game. Rich, Kneip, and Morris scored one touchdown each.

The Lumberjacks were completely outclassed in the contest, for they made only 5 first downs while the Hogs were chalking up 24. The first downs were made while second string Pigs were in the line-up.

MORRIS ROPER, *Tackle*—Returning as an ineligible to the Javelina squad after several years' absence, Roper, while playing in the non-conference games, showed the fans the same fighting qualities for which he was already well known.

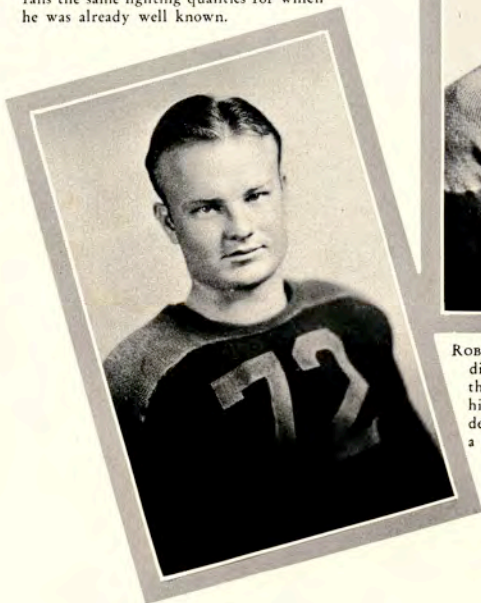

HARMON TEEL, *End*—Harmon cashed in on every opportunity to score on passes and end-around plays and did it so thoroughly that he gained recognition as the greatest offensive end in the conference. With this fame went an All-T. I. A. A. berth.

ROBERT RICH, *End*—"The Mighty" Rich did not disappoint the sport scribes when they prophesied a successful season for him on the Hogs' left wing. "The Mighty" developed and proudly put into practice a sweeping sidestep that proved valuable.

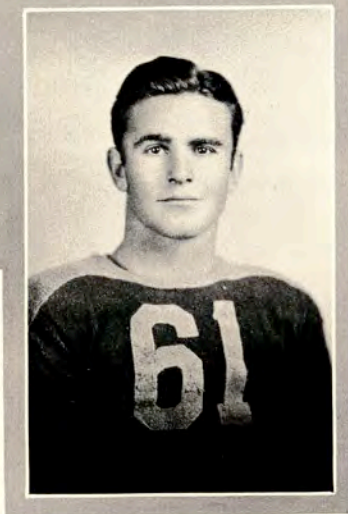

SCHREINER

The final game of the season was with Schreiner Mountaineers, traditional enemies of the Javelinas. On a muddy field the Hogs defeated the Mountaineers 20 to 6. All of the touchdowns made by the Hogs were scored by Cox. The first half of the game ended with the teams in a scoreless tie. The muddy field cost the Javelinas the services of Chesty Allen on the basketball team. Allen was injured early in the game, as was Harbin.

RESERVES



GLASS

HUTCHISON

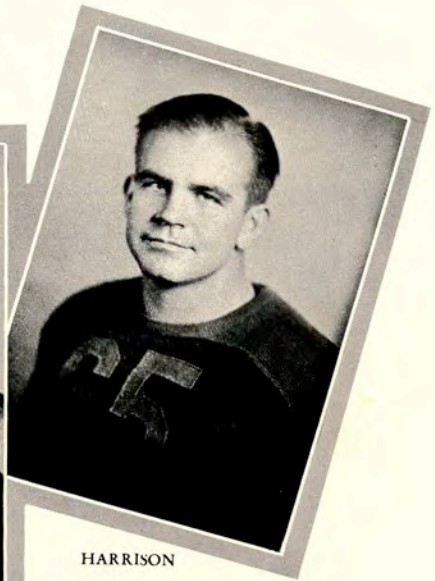
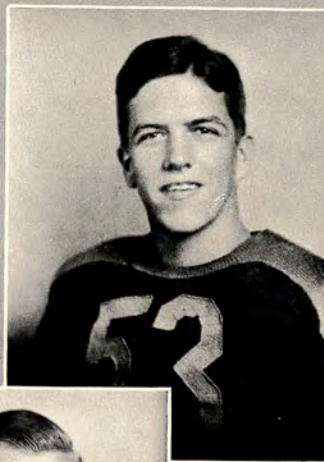

HARRISON

ROGERS



MOON



HARLAN

IKE SMITH

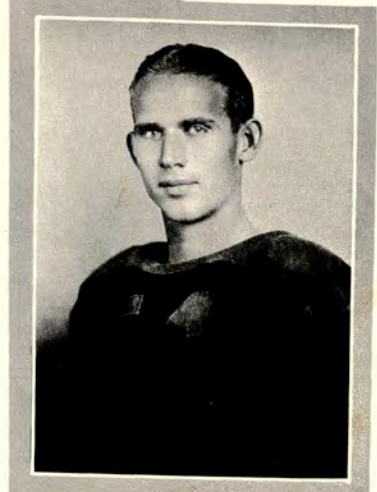

ELLIOTT

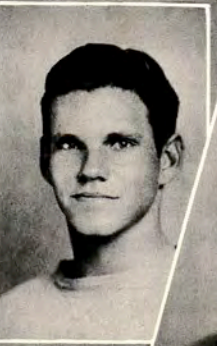
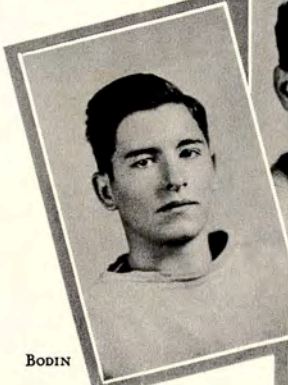

HARBES



REID

BODIN

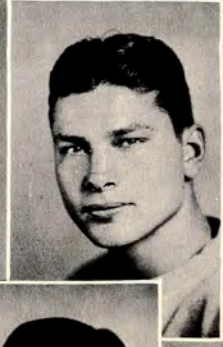
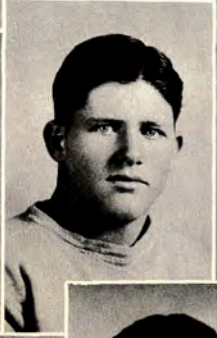

LEISTER

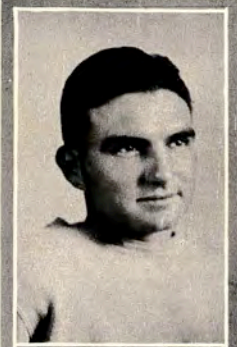

MASSEY

MCGILL

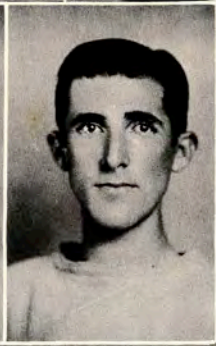

HOLDEN

BARNES

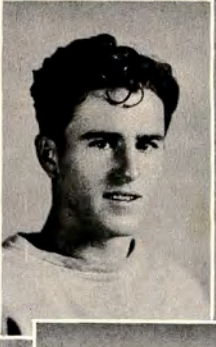

BROWN

POWELL

CAMPBELL

GEORGE

FRESHMEN SQUAD

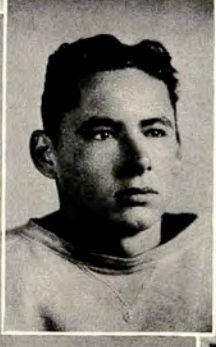

DRAPER

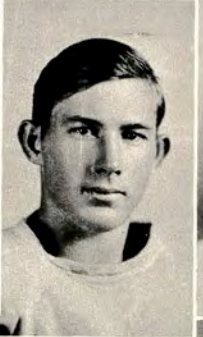

GARMS



KIRKPATRICK



THOMAS

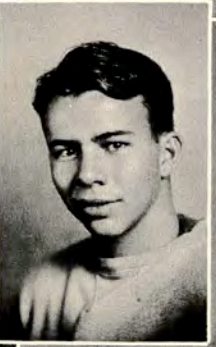

RENFRO



Back Row: Left to right—Sadler, Dixon, Glass, Davis, Morris, Rogers
 Front Row: Harlan, Kneip, Smith, Adams, Rich

VARSITY BASKETBALL 1932

December 15	Javelinas	- - - - -	29	Texas Chiropractors' College	- - - - -	23
December 16	Javelinas	- - - - -	34	Texas Chiropractors' College	- - - - -	32
January 4	Javelinas	- - - - -	65	Corpus Christi Baptist	- - - - -	15
January 7	Javelinas	- - - - -	35	Sul Ross	- - - - -	33
January 8	Javelinas	- - - - -	34	Sul Ross	- - - - -	23
January 14	Javelinas	- - - - -	35	McMurray	- - - - -	33
January 15	Javelinas	- - - - -	18	McMurray	- - - - -	19
January 18	Javelinas	- - - - -	27	Abilene Christian College	- - - - -	31
January 19	Javelinas	- - - - -	31	Abilene Christian College	- - - - -	35
January 26	Javelinas	- - - - -	48	Daniel Baker	- - - - -	24
January 27	Javelinas	- - - - -	42	Daniel Baker	- - - - -	29
February 1	Javelinas	- - - - -	29	Sam Houston	- - - - -	42
February 2	Javelinas	- - - - -	30	Sam Houston	- - - - -	47
February 3	Javelinas	- - - - -	25	Stephen F. Austin	- - - - -	36
February 4	Javelinas	- - - - -	22	Stephen F. Austin	- - - - -	24
February 12	Javelinas	- - - - -	44	Schreiner	- - - - -	43
February 13	Javelinas	- - - - -	49	Schreiner	- - - - -	34
February 16	Javelinas	- - - - -	46	Schreiner	- - - - -	45
February 17	Javelinas	- - - - -	32	Schreiner	- - - - -	37
February 25	Javelinas	- - - - -	41	Circulo (Monterrey)	- - - - -	44
February 26	Javelinas	- - - - -	35	Circulo (Monterrey)	- - - - -	31
February 27	Javelinas	- - - - -	30	Circulo (Monterrey)	- - - - -	40
	TOTAL	- - - - -	781	OPPONENTS	- - - - -	720
	Season's T. I. A. A. Percentage	- - - - -			- - - - -	.625
	Third in Conference Standing.					



W. H. SMITH, *Captain and Forward* — "Smitty" converted his speed, audacity, goal-shooting accuracy, and fiery spirit into a well-earned title of the "fightingest Javelina on the boards." He captained the squad in a fashion that drew praise from every quarter.



JOHN MARK DIXON, *Captain-Elect and Guard* — John Mark played all season under the critical eyes of every sport follower, who, in their pre-season doping, picked him as All-T. I. A. A. material. He was never disappointing, and his guarding, floor work, and long looping shots were superb. He placed fourth in conference scoring and landed on the coveted All-T.I.A.A. quint.





JOHN ROGERS, Forward—John was famous throughout the year for tying himself in a double knot and then nonchalantly doing a contortionist shot through the ring. His passing and fighting the ball was at times sensational and at all times dependable.

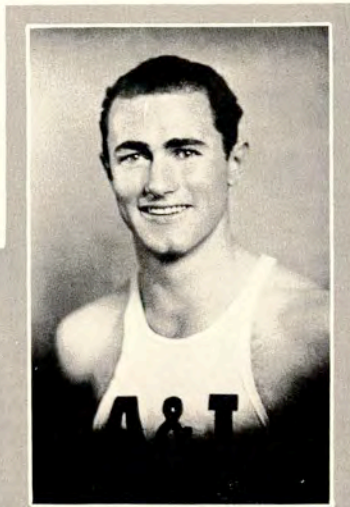

ROY KNEIP, Guard—Roy was one of the best defensive Hogs on the squad. His handling of the ball and passing when opponents were in the danger zone was a big factor in the Javelinas' hard-board success.



CLIFFORD SADLER, Forward—Cripshoot artist de luxe, Cliff looped so many baskets in perfect style and apparently without effort that he slipped up on opponents unawares, and before they could stop him, he emerged high point man. This happened so often that he became one of the leaders in conference scoring and was placed on second T. I. A. A. team.





H. D. GLASS, Center—"Rosie's" height was an advantage in taking the rebound from the back board and in receiving high passes from other Hogs. Many of "Rosie's" crip-shots were timely and valuable.



LLOYD LEE, Manager—"Ng" was a tireless worker and an efficient student manager. His willingness to assist the squad members and the coach was never lacking, and his cool-headedness while on the road trips was an invaluable asset to the Javelinas.



WILLIAM MORRIS, Forward—Playing his last year in college basketball, "Red" made it his best. His fighting spirit carried him through many tough scrambles for the ball and he would, more often than not, come out with the pill.

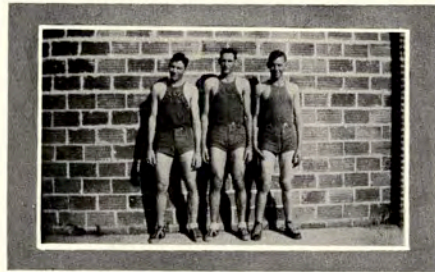



ROBERT RICH
Reserve



WOODROW DAVIS
Reserve

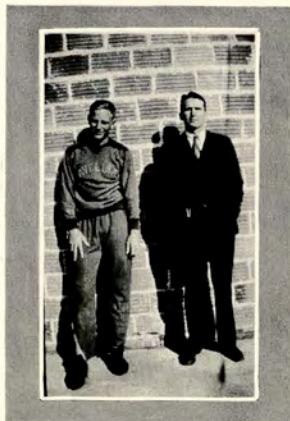
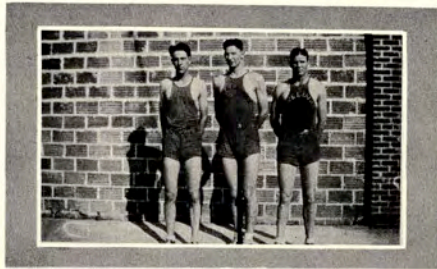

FRESHMEN BASKETBALL

Top Row: McCracken, George, Barnes, Powell, Leister, Jewett (Coach)
Bottom Row: Stephenson, Sutherland, Blahuta, Brown (Captain), Frazier, Henderson



HENDERSON LEISTER



GEORGE BARNES



FRAZIER BROWN *Captain*



NEDBAEK POWELL



STEPHENSON McCracken



SUTHERLAND BLAHUTA

M
I
N
SPORTS
R

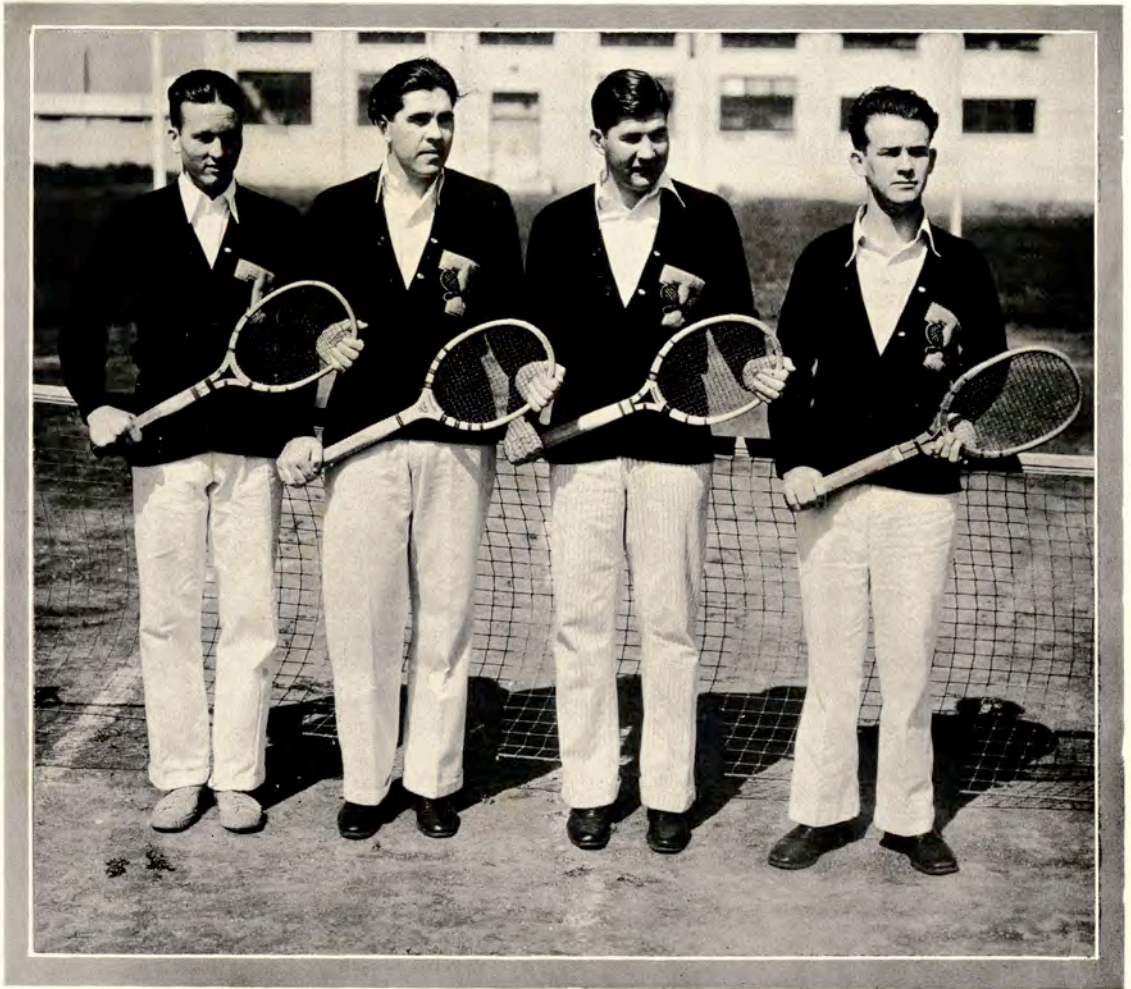

Left to Right: Peyton Glover, Clark Baker, Harlan Baker and Howard Wesley

TENNIS

Of all the ancient and honorable games that college men learn to play, tennis, in America, heads the list. Unlike all of the other college sports, tennis is developmental, recreational and socializing.

When that old sheep-skin is securely packed away in the bottom of the trunk that you store in the garage and the old football breaks and bruises are recalled only in bad weather, or before storms, tennis retains its appeal and with the same old enthusiasm you batter down the net and chase "wild shots" behind the backstop.

Though your stroke and service are not what they used to be and your feet are weary from their extra burden, your keenest enjoyment is on the courts, for there are your best friends, gentlemen all, good sports, growing "young" gracefully.

So universally is tennis recognized as a gentleman's recreation that it is the best guarantee of clean company and standing in good society. On the courts we develop society's best gentlemen for life.



HARLAN BAKER



HOWARD WESLEY



PEYTON GLOVER



CLARK BAKER

TRACK



JOHN GILLET



WALTER MANNING



GIRLS' ATHLETICS



The athletic girls of A. & I. aim to promote interest and enthusiasm in a variety of sports; to foster the right wholesome attitude toward social athletics, and to develop a higher appreciation of true sportsmanship.

In order to carry out these ideals different forms of girls' athletics have been organized in the Physical Education classes and in the Women's Athletic Association. Freshmen and Sophomore basketball teams were organized for intramural games. The Freshmen proved themselves the stronger, with a score of 34 to 19, although the Sophomores showed them how to fight.

These teams were formed by the aid of the W. A. A., which is divided into clubs for basketball, volley ball, baseball, archery, hiking and tennis. Each club has its own felt rewards and trophies for those members who have proved themselves worthy in ability and sportsmanship.

A very interesting and delightful trip was made by the W. A. A. members to see old Ironsides in the Corpus Christi harbor. They also went on many hikes in forms of picnics and treasure hunts.

The A. & I. sports girls believe that they have done much toward applying and attaining their ideals.

BASEBALL AND ROBIN HOOD MEMBERS SNAPPED IN ACTION

*Also the W. A. A.'s Three Happy Sponsors,
Misses Campbell and Glass, and Mrs. Jester*



RACQUET CLUB PLAYERS IN ACTION AND AT REST
AFTER HEATED MATCHES



SOME BASKETBALL
CHAMPIONS AND
TRACKSTERS
POSE FOR
PICTURES



PHYSICAL EDUCATION

Basketball and Calisthenic and Coaching Classes



HERE AND THERE WITH THE W. A. A. MEMBERS

Even Through One of Their Ups and Downs



W. A. A. ACTIVITIES



DEDICATION

We gratefully dedicate the Javelina
Tusk to our friends and our enemies:
The former we have laughed with; the
latter we have laughed at—

If this be dirt, make a farm of it.

JAVELINA TUSKEETEERS.

The BEAUTY SECTION

would have had five more beauties if these girls look as they think they do

Doris Gwin



As she is



As she thinks she is

Hattie Bell Colston



As she is



As she thinks she is

Mary Etta Kleberg



As she is



As she thinks she is

Jean Sinclair



As she is



As she thinks she is

Ruthia Bornhill



As she is



As she thinks she is

she is

Where
is his
Shadow?



Shadow?

Just one
of those old
Kidnappers!



The latest styles
for 1933 as the
critic sees them

The
Gold-
Dust
Twins



(Poor Speciman)

What will
Edgar say?



Attention Folks!
truth Party to your
right-Only standing
room left!!!

I have had but
now after taking
soda I'm a cured
man! See!!!...!

Edgar do you
have sinking spells?

Jean which
boy do you like
best and why?
Could you? Well
why didn't
you?

Just
an oak
and two
little tiny
Acorns!



Three of
A Kind!

Is this a true
or False
Test?



Where were
you last
night Reed?

Beecher is my pick

A passing fancy



The Brave man who refused to take her picture



but here's a chump who couldn't resist... what a man!!



What a pose... Don't leave me out Nettie!



Below you will find the only Mule in captivity who breaks all the Girls'



I can't help it 'cause I have such power.

Some fleas are such warts!! Just look at them

What big eyes I have! Granny!



What an eye full!

Mary Grace let's play "Piney Wincy"



Betty Co-ed

LOVE BIRDS





From weeds to flowers
 in nine months is the
 tuffest problem I ever
 tackled - Right now it looks
 hopeless -

Chesty's
 Garden



One of The
 13 cows that
 just arrived
 from dear
 ol' Africa!!

I'll guard
 your flowers
 ol' Pal!



Ice! - watch
 out for thorns
 on some of them.
 Perhaps you've
 had some
 experience though?

Her
 only
 S
 P
 O
 R
 T



Wonderful
 Exercise!



Our only Beauty!

Who said there were
 No men at A+I?

Just
 look
 at
 them!



Take your pick
 Girls! As many
 chances as you
 need - You may
 need plenty!

FEATS of the ATHLETE or ATHLETE'S FEET

BY ESTILL FOSTER

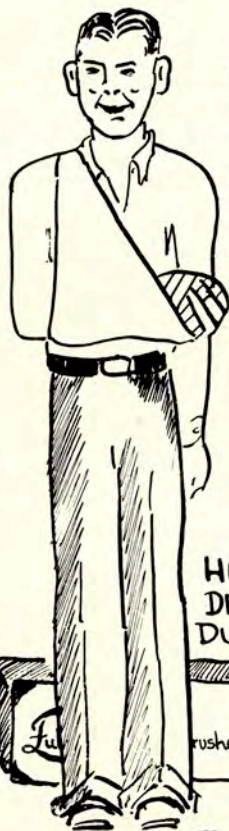

BUD INTRODUCES
A NEW WRINKLE
INTO THE
COACHING WORLD
—WHILE CONFINED
TO HIS BED
HE COACHED A
FAST SERIES WITH
SCHREINER
BY PHONE—
THE HOGS WON
OF COURSE

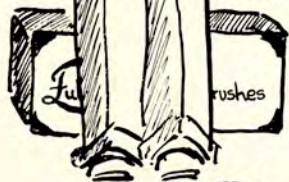
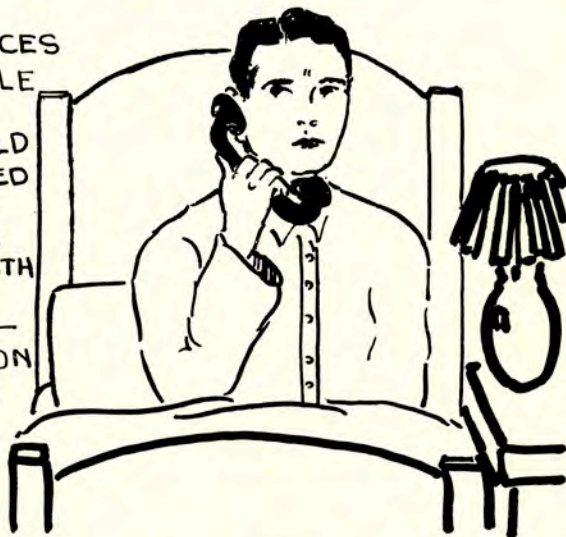

HUGH DRAYTON GLASS, JR
DECIDED TO BE "RUTHLESS"
DURING FOOTBALL SCRIMMAGE
AS A RESULT HE
BECAME THE SEASON'S
OUTSTANDING CASUALTY



YOU
READ A
LOT ABOUT
"ATHLETE'S
FEET"—

—JOHN ROGERS'
ARE OFFERED
AS THE BEST
EXAMPLE
OF THE EXTREMES
TO WHICH THEY
MAY GROW

ABIE
MAKES
ANOTHER
SENSATIONAL
DASH—
THIS TIME
IT'S DOWN
THE OLD
CHURCH AISLE





THIS SCOTCHMAN... Dug the Grand Canyon when he dropped a penny in a gopher hole.
Would not send his children to school because they had to pay attention.
Won't go to Scotland because there is too much competition.
Sings "Make Me a Child Again, Just for Tonight," before he goes to the show.
Swam the Rappahannock to find the dollar Washington threw across.
Won't wear rubber soled shoes because they give a little.
Sends his baggage by a different boat so that if he sinks it won't be a total loss.
Pulls down his shades to keep the neighbors from reading by his light.
Got married in the chicken yard so the chickens could eat the rice.
Finally drowns when he bets another Scotchman five dollars he can stay under water the longer.

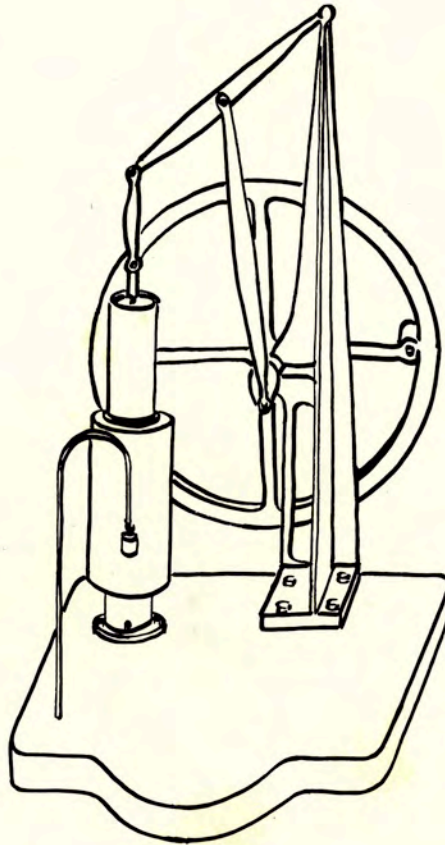

OUR SUCTION PUMPS AND VACUUMS

HARMON TEEL
WALTER (SA's) MANNING
ENA WHITTEN
DOYLE WARE
K. K. K. (The Ballard Brothers)
SARAH
WEE WILLIE
AVIS SMITH
EMERT CROCKER
FRED CONNELL
DWIGHT AYRES
BILLIE MARIE ROBBINS
HARLAN BAKER
JANE WELLER
LOUIE WEISS

HOWARD ROBERTS
MR. BASS'S CLASSES
J. B. GORDON
PAUL FORGY
EDWARD BROWN
R. H. WILKINS
LAVERNE MALONE
JOHNNIE MAY DE MAURI
J. DOUGLAS PETTIT
HILMA GARNER
DOROTHY MATHIS
BEECHER BAKER
CECIL BURNEY
EDWARD BROWN
VERNON COUCH

FORECAST FOR 1932-33

Pop May will grow four new hairs on the top of his head—three of them on the south of the east half of the northwest quarter.

Mr. Francis will leave his "nyotes" in his office 246 times before Christmas next year.

Chesty Allen will play his last football game for the old Alma Mater for the third time next fall.

Lloyd Boguski will tell thirty-six hard luck tales about being sent out of the library, "and that old girl was talking all the time."

Amy Belle Smith will try the same old line on a new crop of Freshmen.

Anna Louise (Clinging Vine) Neely will reintroduce the good old Victorian custom of fainting at a football game. (Eleven boys and the referee will claim to be the cause.)

Several young ladies will complain of not being able to smoke on account of being locked out of the *South Texan* office.

Somebody will growl about a three-year contract.

And somebody else will make one.

Mr. Porter will raise a Jaybird to the Rattlesnake power for the eighth successive time.

Doyle Ware will enter for his fourth time as a Freshman.

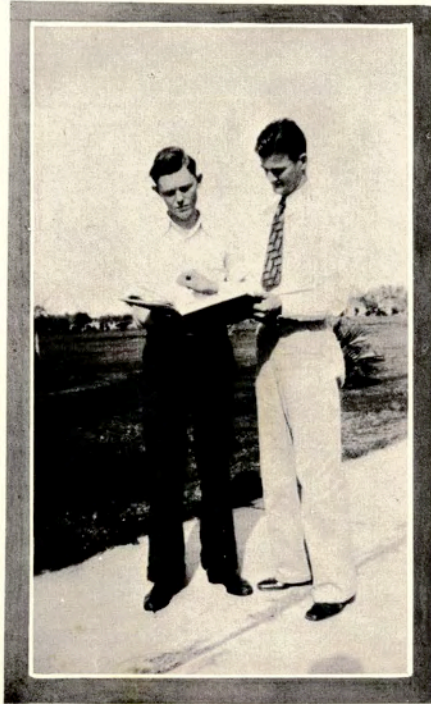

ED O'BRIEN, *Business Manager (Right)*
HORACE OWINGS, *Advertising Manager*

ADVERTISEMENTS

Our Heartiest Congratulations



... are extended to those students of the Texas College of Arts and Industries who are about to leave the halls of that institution of learning prepared to take their places in the World of Business and Industry or in the professions.

To the underclassmen we express the hope that they shall return to complete the preparation so necessary to success in the great world of affairs today.

Whether you are one of those who leave old A. & I., or one of those who are to return for another year or more of study, it is and always will be essential to your success that you dress neatly and economically. We have studied the demands of the well-dressed college man and woman, and are prepared always to meet that demand.

Raglands
DEPARTMENT STORE

Kingsville, Texas

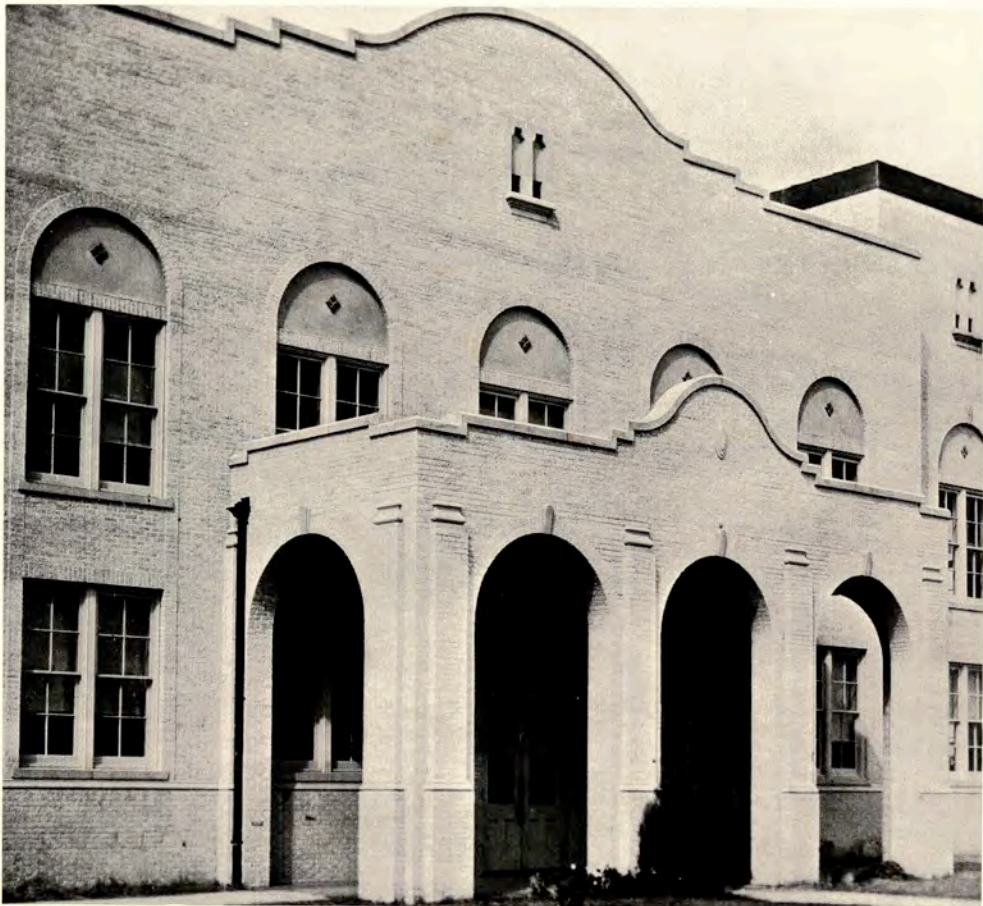

Entrance to Gymnasium



A & I STORE



College Supplies

Lunches – Sandwiches – Drinks



"LET'S BE FRIENDS"

The
FIRST NATIONAL BANK
of KINGSVILLE

Capital and Surplus \$60,000



Students are invited to make use of our
Commercial Savings and Trust
Departments.

Betty Sturgis: What do you think
I am, a maniac?

Carl Brown: Well, you look like
one.

* * *

Mr. Tally: How did you like that
new boy?

Vesta: I don't like him, he tried to
get fresh.

Mrs. Tally: Tried to get fresh!
Why didn't you slap him?

Vesta: I did, but take my advice
and never slap a boy with a chew of
tobacco in his mouth.



Phone 121 for
COMPLETE DRUG SERVICE

HARREL DRUG COMPANY

The *Rexall* Store



College Students

We are proud of your accomplishments and trust
this year has been a chapter in your life's history
never to be forgotten.





Administration Building

◆
Piggly Wiggly
◆

ECHOL'S CASH STORE

Ready-to-Wear

Men's Furnishings, Dry Goods, Millinery,
Clothing, Shoes

WHERE YOUR DOLLAR BUYS
MORE!

*“Saving is the Difference Between
Success and Failure”*

CALVIN COOLIDGE has said that “Everyone knows that it is not what is earned but what is saved that measures the difference between success and failure.”

The saving of money is inborn with some people. They make every dollar perform its fullest duty. Others acquire the ability to save money and it becomes a habit with them.

Buying inferior goods because they are cheap is not thrift. It is wasteful because the service is correspondingly short.

The way to decide “where savings are greatest” is first to look into the ability of the store to buy right; then the reputation of the store for selling right.

The buying power of this store is tremendously increased because of the co-operative buying for the stores of this Nation-wide Organization. This advantage is your advantage each time you buy from us. Paying cash you enjoy an added saving.

J. C. PENNEY CO. INC.
DEPARTMENT ♦ STORE
KINGSVILLE, TEXAS

A Bishop had been speaking with some feeling about the use of cosmetics by girls:

"The more experience I have of lipstick," he declared, warmly, "the more distasteful I find it."

* * *

"Life's a queer business," soliloquized the stout suburban dweller, as he hastened stationwards. "Either I am standing on the platform when the train puffs in, or I puff in while the train is standing at the platform."

Judge Ballard: The jury finds you guilty.

Freshman DeVilbiss: That's all right, Judge. I know you're too intelligent to be influenced by what they say.

* * *

Cary Vollmer: Dad, I've decided to settle down and go into the chicken business.

Dad: Better try owls. You're more familiar with the hours.

Everything For the STUDENT

Fountain pens
Supplies
Toilet articles
Cosmetics
Drugs
Sandwiches
Drinks

CITY DRUG STORE

STUDENTS...

In this little space we can only humbly express our sincere appreciation for your many visits.

We hope that you have found our programs entertaining, and educational.

*An Institution that co-operates with
the College.*



REMEMBER...

You Can Always Find the
Very Best in Entertainment

in a

HALL INDUSTRIES THEATRE

RIALTO

South Texas' Finest Sound Theatre

Mr. Connell: Fred, if you had a little more spunk, you would stand better in your class. Now, do you know what spunk is?

Fred: Yes, sir; it's the past participle of spunk.

* * *

Customer: Haven't you anything you could guarantee to wake me early in the morning?

Ed O'Brien: Yes, but I don't think his mother would like parting with him.

* * *

Cliff McCall: I can't see why you should refuse to marry me because I asked for just one kiss.

Margaret Nance: Well, any modern fellow who would ask for a kiss isn't aggressive enough to make a good living.

Grocery, Bakery, Delicatessen
and Meat Market

D. L. EDWARDS & SON

The Food Store



We Deliver

Phone 196

Passerby: What, digging up this street again?

Foreman: Sure, the contractor used to be a surgeon and it seems that three steam shovels are missing.

STUDENTS



for the BEST—insist on

VELVET Jersey

ICE CREAM

DAIRY PRODUCTS COMPANY

Phone 92

Kingsville-Alice



—at—

White Kitchen
Cafe

Sanitary Surroundings

F. S. DREYER, Manager

Phone 117

Kingsville



SANTA GERTRUDIS JERSEY FARM

WE WELCOME students of the College of Arts & Industries interested in Animal Husbandry and Agriculture for SANTA GERTRUDIS JERSEY FARM affords remarkable possibilities of a Field Laboratory in connection with these courses of College Training. One of the purposes in operating the Farm is to contribute something in educational progress, and it is indeed a pleasure to have Students and Visitors to visit the Farm at any available opportunity.

Robt. J. Kleberg, Prop.

The King Ranch

Kingsville, Texas.

Dr. J. K. Northway, Mgr.

KINGSVILLE BUILDING AND LOAN ASSOCIATION

Room 19, Flato Building

L. C. McROBERTS, *Secretary*
T. H. LAWRENCE, JR., *Agent*

Compliments Of
KINGSVILLE
CHAMBER OF COMMERCE

Trade and Save at
BROOKSHIRE'S GROCERY
The Best For Less

PHONE 132
Free Delivery

The old-fashioned girl who used to be on the "square" has been superseded by the girls who are on the "bias." You know—"Buy us this"—"Buy us that."

* * *

Mr. Conner: I'd like to know what young smart aleck dropped a cigarette on the upholstery of the new car?

Willie: Aw, dad, it was just an accident. She didn't mean to.

* * *

T. L. Arthur: Why so gloomy?

Dwight Ayres: I can't get out of debt.

T. L.: Huh! I can't even get in.

DEDICATED TO
PUBLIC SERVICE



TEX MEX
NATURAL GAS CO.

Twenty-eight Years of Continued Service

For twenty-eight years this Institution has dedicated itself to the up-building of Kingsville and surrounding community; it has been and will continue to be an instrument of SERVICE to every community endeavor of merit. . . . We invite you to visit our store and Institution built upon twenty-eight years of fair dealing and FAITHFUL SERVICE . . . the most modernly equipped HARDWARE STORE and LUMBER YARD in South Texas, with complete stock in every department, and featuring every month specials of seasonable merchandise.

Home Building on Easy Terms—

Free Plan Service

THE KINGSVILLE LUMBER COMPANY

First and Largest Business in Kingsville

Best Quality, Prompt Service, Right Prices

Phone 600

To Our Advertisers . . .

We take this measure of expressing our sincere appreciation for the co-operation you have given us by taking advertising in *El Rancho*, 1932.

The many contacts that were made have been most pleasant.



HORACE L. OWINGS, *Advertising Manager*

EDWARD O'BRIEN, *Business Manager*

EL RANCHO, 1932

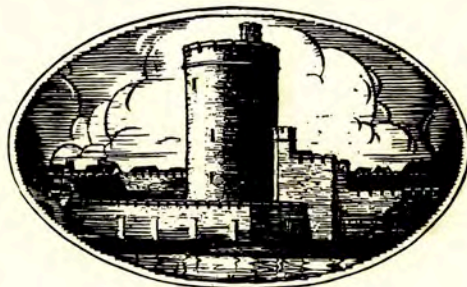

« PERMANENCE »

For more than eight hundred years the Tower of London has stood by the Thames. This bank, too, has all the qualities that give permanence, whether to a structure or to an institution. It, too, has a long past, and a longer future.

ROBERT J. KLEBERG & COMPANY

Bankers

(Unincorporated)

AUTOGRAPHS

AUTOGRAPHS

AUTOGRAPHS

AUTOGRAPHS



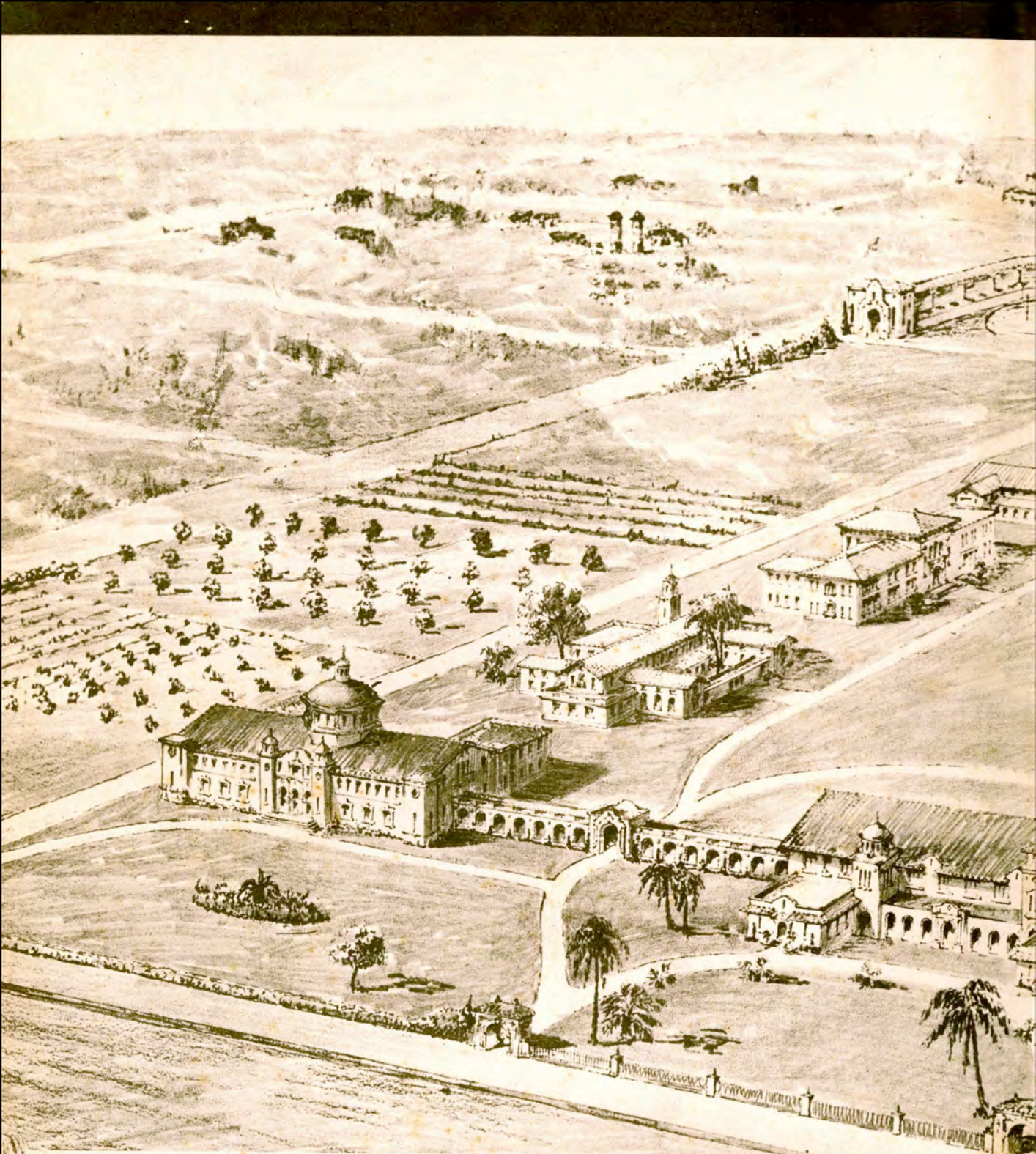

"OUR DREAM
for the FUTURE"

