

EL RANCHO

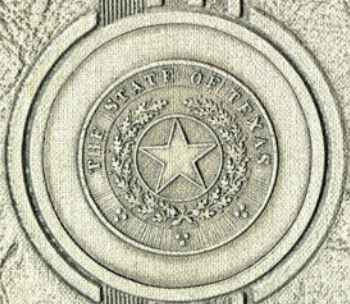

1935





EL RANCHO 1935

PUBLISHED BY THE
STUDENT BODY OF THE

TEXAS COLLEGE OF ARTS
AND INDUSTRIES

KINGSVILLE
TEXAS

15887

ANNIVERSARY

X

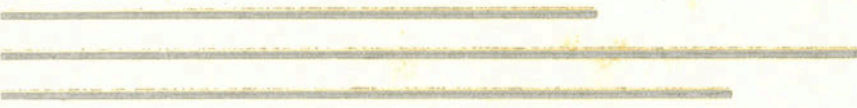

Y
T
R
A
S
T
I
T
I
O
N
S
—
V
O
L
U
M
E
—
Z
Z
A

COPYRIGHT

1935

T. HERNDON VAUGHN
Editor-in-Chief

THOMAS A. SIMONS, III
Business Manager

ROBERT C. McROBERTS
Art Editor

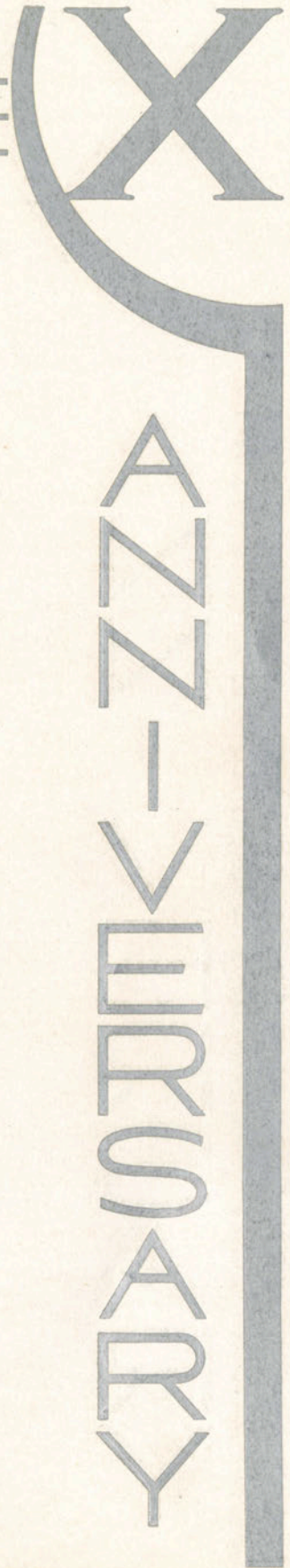

FOREWORD

With earnest consideration of the prevalent attitudes within the student body of the Texas College of Arts and Industries, the Staff has attempted to present something noteworthy and in some degree to observe the bounds and restrictions etched into the procedure by human tendencies, precedence, and by all other factors the integral of which gives the final result of keeping the practices well within the narrow path, worn out by previous endeavors. If it can be shown that we have broken any precedence and departed at any point from this path, we are justly proud; if we have kept within this narrow course, we ask that you bear with us in our effort.

T. HERNDON VAUGHN, Editor

X



ANNIVERSARY

DEDICATION

In commemoration of the tenth birthday of the Texas College of Arts and Industries and the closing of a decade of struggles and hardships so dominant in the life of any young institution, the Tenth Anniversary Edition of El Rancho is respectfully dedicated to our school. May she prosper and grow; keeping her place among the institutions of higher learning, serving her area of the State with unerring fidelity, and always remaining fixed in the path of principles upon which she was charted by her founders.

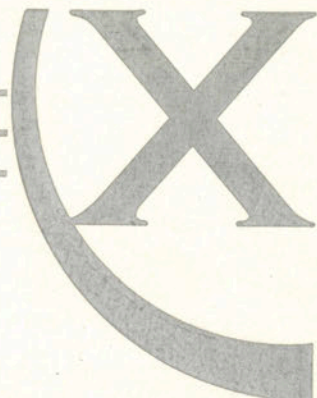

ORDER OF BOOKS

- CAMPUS
- EXECUTIVES
- FEATURES
- CLASSES
- LANTANA LADIES
- ATHLETICS
- ORGANIZATIONS
- JAVELINA TUSK

YTD AUSTIN - ZZZA
MURSONARY

ENGRAVINGS
by
SOUTHWESTERN ENGRAVING CO.,
Ft. Worth, Texas

PRINTING
by
KINGSVILLE PUBLISHING CO.,
Kingsville, Texas

PHOTOGRAPHY
by
WESTRUP-HAMILTON,
Corpus Christi, Texas
Lantana Ladies

MCGREGOR STUDIOS,
Corpus Christi, Texas
Campus

KINGTON STUDIO,
Kingsville, Texas
Class and Organizations

The image features a minimalist, abstract design. A large, dark gray circle is positioned in the upper right quadrant, containing the word "CAMPUS" in a light gray, serif font. Below this circle, a series of light gray, blocky, stacked shapes form a vertical column, resembling a stylized tower or a stack of books. The background is a light beige color, accented by several vertical bars of varying heights and widths in shades of gray. A prominent dark gray vertical bar runs along the right edge of the composition. The overall aesthetic is clean and modern, with a focus on geometric forms and a limited color palette.

CAMPUS

THOMAS

The Tower of Learning



The Winding Walk



The Library



The Silent Palms Look On

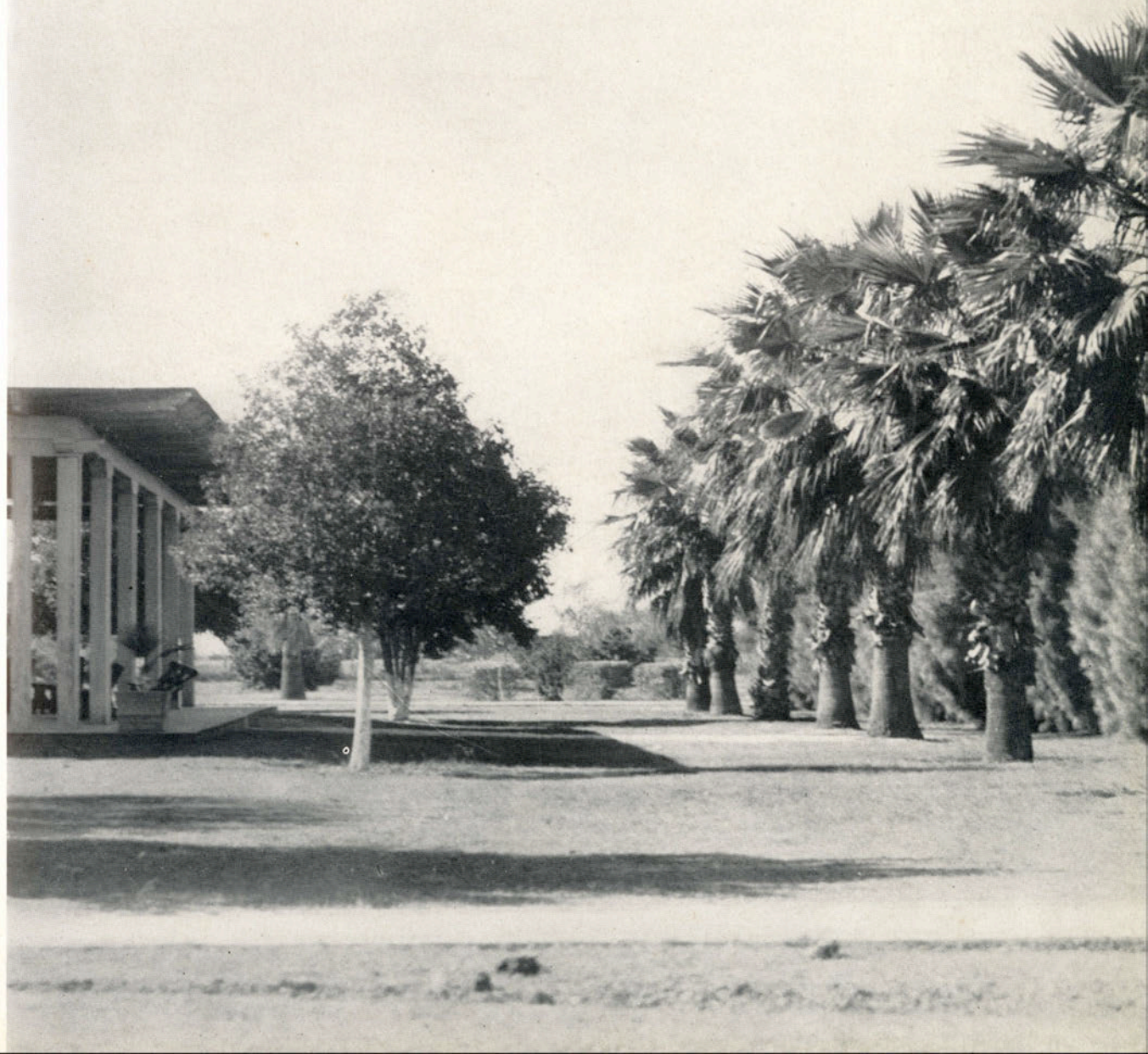

The Health Building



15887

The Main Entrance

The East Tower



The President's Home



EXECUTIVES

The image features a minimalist, abstract design. A large, dark gray circle is positioned in the upper center, containing the word "EXECUTIVES" in a light gray, sans-serif font. The background is a light beige color, accented by several vertical and horizontal gray bars of varying widths and heights. A prominent vertical bar runs down the left side, while another vertical bar is on the right. A horizontal bar is located below the circle. The overall aesthetic is clean and modern.



The President's Message

GREETINGS:

The four years of college life stand out in the picture gallery of one's memory like a jewel setting in a beautiful ring. Of the things acquired: skills, knowledge, habits, and attitudes, the most valuable are the feelings we build within the intimate circle of our close friends and schoolmates. The students of A. and I. are to be commended for their choice of our South Texas campus where lasting friendships are builded to become an enduring joy and a precious asset.

This yearbook, so well compiled and edited by its student staff, will furnish each one of you a genuine delight, when in later life you turn its pages, tread again the paths of yesteryears, and relive some of the vivid experiences of college days.

My prayer and earnest hope is that your brief stay at A. and I. may prove instrumental in crowning your goals and aspirations with worthy achievements and a full measure of service.

J. O. LOFTIN, President.

BOARD OF DIRECTORS



ROBERT LEE BOBBITT, *President*
Laredo

MRS. LORINE JONES SPOONTS
Corpus Christi

J. D. RUCKMAN
Karnes City

CLAUDE POLLARD
Austin

S. L. GILL
Raymondville

W. R. PERKINS
Alice

R. C. ECKHARDT
Kingsville

MRS. W. L. STONER
Victoria

J. R. DOUGHERTY
Beeville



J. E. CONNER, M. A.

Dean of College

PROFESSOR OF HISTORY



LILA BAUGH, M. ED.

Dean of Women

PROFESSOR OF EDUCATION



L. J. SMITH, M. S.

Dean of Men

ASSOCIATE PROFESSOR OF HISTORY



GEO. W. McCULLEY, M. B. A.

Registrar

PROFESSOR OF BUSINESS ADMINISTRATION



R. E. MAY

Business Manager

EUGENIA ADAMS, B. A.
Secretary to Registrar



MYRA FIRNHABER
Secretary to President



J. DEWITT DAVIS, PH. D.
PROFESSOR OF EDUCATION



PAUL M. RILEY, M. M.
PROFESSOR OF FINE ARTS



A. Y. MCCALLUM, B. B. A.
PROFESSOR OF PHYSICAL EDUCATION

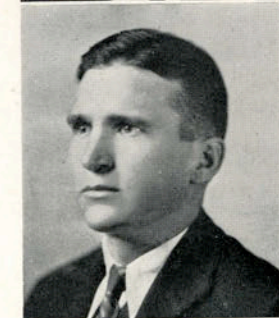



CLYDE T. REED, M. A.
PROFESSOR OF BIOLOGY



LEORA MCNESS, M. A.
PROFESSOR OF ART



ANN L. KIRVEN, B. A.
LIBRARIAN



MARGARET NEELY, M. S.
ASSOCIATE PROFESSOR OF HOME ECONOMICS



W. A. FRANCIS, M. A.
PROFESSOR OF ENGLISH



LORA HEMPHILL, M. A.
ASSOCIATE PROFESSOR OF LANGUAGES

JEFF D. SMITH, M. A.
PROFESSOR OF FOREIGN LANGUAGES



R. L. PEURIFOY, M. A.
PROFESSOR OF ENGINEERING



VILA B. HUNT, M. A.
CRITIC TEACHER



S. W. BASS, M. A.
PROFESSOR OF PHYSICS

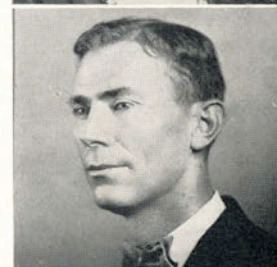

W. M. RICHTMANN, M. S.
ASSISTANT PROFESSOR OF ENGINEERING



CLARA W. GLASS, M. A.
ASSISTANT PROFESSOR OF BUSINESS
ADMINISTRATION





JOHN L. NIERMAN, PH. D.
PROFESSOR OF CHEMISTRY



J. R. MANNING, M. A.
PROFESSOR OF BUSINESS ADMINISTRATION



ROBERT F. SCANLAND
ASSOCIATE PROFESSOR OF MUSIC



JOHN F. SINCLAIR, M. A.
ASSOCIATE PROFESSOR OF BIOLOGY



SARAH LOIS GRIME, M. A.
PROFESSOR OF GEOGRAPHY



HUGH PORTER, M. A.
PROFESSOR OF MATHEMATICS

L. F. CONNELL, M. A.
PROFESSOR OF ECONOMICS



EDITH COUSINS, M. A.
ASSOCIATE PROFESSOR OF SOCIAL SCIENCE



C. E. JEWETT, B. B. A.
ASSISTANT PROFESSOR OF PHYSICAL
EDUCATION



VIRGINIA CAMPBELL, B. S.
ASSISTANT PROFESSOR OF PHYSICAL
EDUCATION FOR WOMEN



JENNIE L. SPLAWN, M. A.
PROFESSOR OF ENGLISH

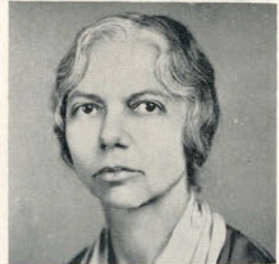

RUSSELL J. COOK, M. S.
PROFESSOR OF AGRICULTURE





ARCHIE W. STRAITON, M. A.
ASSISTANT PROFESSOR OF ENGINEERING



MRS. MAY H. DICKENS, M. A.
PROFESSOR OF HISTORY



RALPH W. EMERSON, M. S.
SUPT. OF BUILDINGS AND GROUNDS



THOMAS A. WHITE, PH. D.
PROFESSOR OF VOCATIONAL AGRICULTURE



CHESTER O. EGNER, PH. D.
ASSOCIATE PROFESSOR OF BUSINESS
ADMINISTRATION



FRANCES ALEXANDER, M. A.
PROFESSOR OF ENGLISH



J. B. CORNS, M. S.
ASSISTANT PROFESSOR OF HORTICULTURE

THE STUDENT COUNCIL

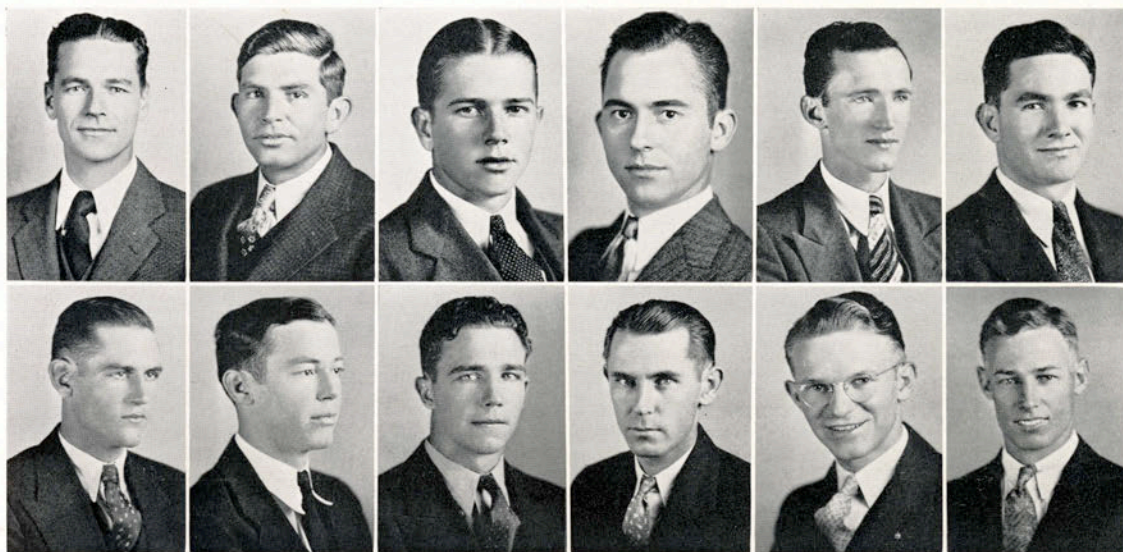

TOP ROW: BROWN, TURNER, SPLAWN, VAUGHN, PARRISH, NELSON.
 BOTTOM ROW: DIXON, FRAZIER, POOLE, HAGLER, VINSON, CUMBERLAND.

Officers

HAROLD O. BROWN President
 J. E. TURNER Vice-President
 JOHN HOMER SPLAWN Secretary-Treasurer

Representatives

T. HERNDON VAUGHN El Rancho
 G. C. PARRISH South Texan
 TAYLOR NELSON Yell Leader
 JOHN M. DIXON Athletics
 GLENN FRAZIER Athletics
 JOHN A. HAGLER Senior Class
 CHARLES CUMBERLAND Junior Class
 FINLEY VINSON Sophomore Class
 HARRY POOLE Freshman Class

THE EX-STUDENTS ASSOCIATION

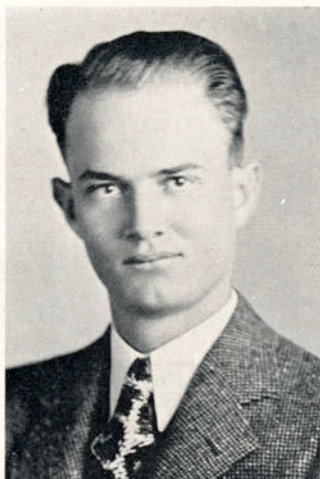

BALLARD



LOECKLE



FELPS

Officers

KERMIT BALLARD President
ERNEST H. FELPS Vice-President
EVELYN LOECKLE Secretary-Treasurer

Executive Committee

RAYMOND MANNING Harlingen
ROBERT MOORE Refugio
MARION BEAVER Laredo
BILL BLAIR Robstown
MRS. FLORENCE J. SCOTT Rio Grande City
VILA B. HUNT Kingsville

The principal aim of the Ex-Students Association is to lend its influence to the growth and development of the Texas College of Arts and Industries and to help it maintain its rightful place as one of the major institutions of the State.

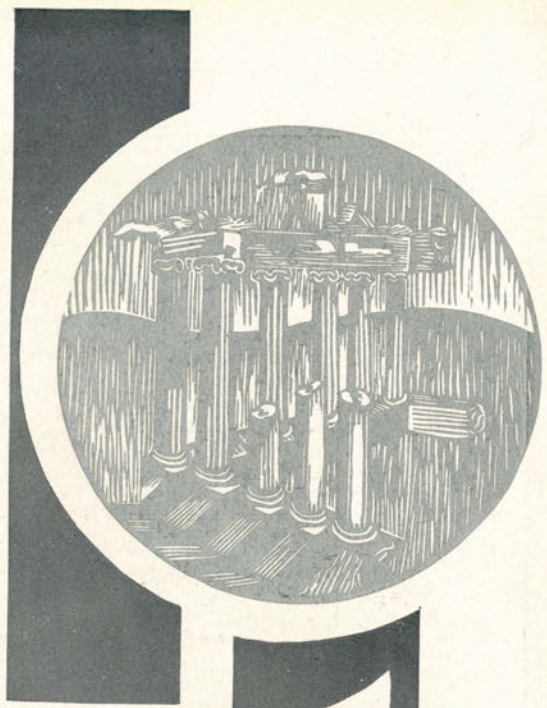

MEMORIAL
TABLET
FOR
THE
DECEASED

In Memoriam



EDWARD WYNN SEALE

He was a friend. So he was rich in the things of this world. In his presence sadness vanished into joy, darkness into light, suspicion into trust, defeat into hope.

He was a tireless worker for a good cause. His hours were long, his tasks numerous and difficult. It was never too late or too early for him to serve his college or to help his students. And achievement rewarded his labors.

He was a man of vision. He pictured our college as the center of culture and refinement, the instigator of idealism and moral power, a distributing center for information.

His vision is daily being realized. May we emulate his spirit of fellowship, brotherhood, and service, and thus by honoring his memory, bring about a more perfect realization of his dream.



DR. ROBERT BARTOW COUSINS

Too big to live with littleness or meanness, too strong to be interested in a work that had no soul, Dr. Robert Bartow Cousins spent his life in the service of his God — a teacher of the children of men.

In his death March 3, 1932, our institution lost her first president, Texas one of her strongest citizens, the cause of justice one of its greatest champions, and the forces of evil one of their most relentless foes.

Kind, gentle, faithful, true with a magnanimity of spirit and a great heart of love, he was exacting with himself, charitable toward the weaknesses of others, tireless in the performance of his duty — a great scholar, a great friend, a great gentleman. He left to those who carry on in Texas College of Arts and Industries the torch of his trust and the measure of his hope — a glorious heritage.



AMOS HASTINGS ENGLE

He sang easily, beautifully and generously. He gave seven years of service to our College as head of the music department, keeping his art high and his service democratic. Thousands of students mourned his passing in 1931, grieving that never again could they follow him in "I Dreamt I Dwelt In Marble Halls", or hear him sing "On the Road To Mandalay", or "Duna".

He left to the college: The Engle Cup Tennis Singles, the Christmas Vespers, the South Texas Music Meet, and the memory of a good courageous life bravely and happily lived. He loved people, the college, and music. How reluctantly he gave up his happy service, and how reluctantly his thousands of friends gave up his laughter and his song.



FEATURES



Extra! Gangster refuses to be photographed.

Must have a class.

Spring is here!



A coupla tramps.

Bull rises in the world.



Some of our friends.

Salt water in person.



At last they found a cage for him.

Clarice, the idea!

The clock strikes twelve.

*The Freshman Council does
its tricks.*



Can she be camera shy?

Two Secretaries.

Flop does a shadow act.



The Texaco Twins, Yowsab!

Waiting for the sunrise?

Old Man George Simons.



THE BETA GAMMAS



Get a lift with a Campbell.



She did find a use for him.



Are they posing, or do they mean it?



Ever try using a barrel?



One of the Jones girls.



Once upon a time, etc.



Don't you get tired of seeing them every where you look?



Don't worry; pole-cats do not bite.



Aren't they an enterprising bunch!



We wouldn't call this necking.



The Phantom Waltz.

THE ALPHA SIGMAS

Before and after.

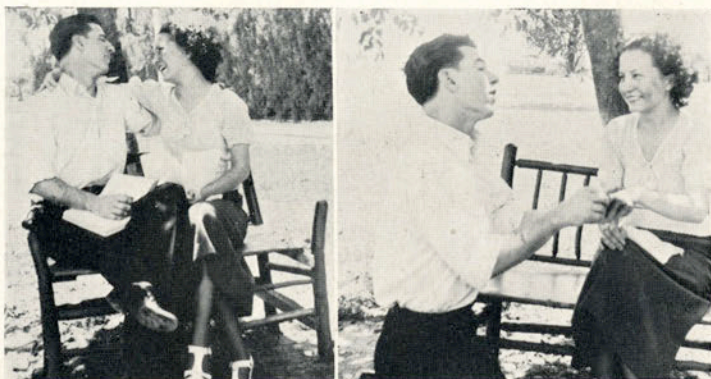

Must be tired.

The great McMurrey for you folks!



Oooh! That Expression, Jerry!

Bet they're cutting class.

Nice smile, Leona.



Sissy Mathis shows how it should be done.

Two congregations of the same thing.





THE SHORT COURSE.

Tell us, who actually killed it?

Don't be bashful gals!

Such popularity!



Pete and two of his ladies-in-waiting.

Bluntzer up to it again.



"Archie," caught unawares.

It's all right, Jerre, we are not the cops!



Nothing good can come of this.

Delta Thetas must have got her.

Big Yancey over in the corner.



The asylum of varied opinions.





Your guess is as good as ours.

Neighbor and Bud.

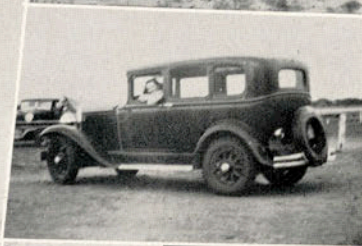

One of the cut-ups.

Ann, where is your Frankie?



Muriel corners the attention.

The old man of the mountains.

Jack, in one of his peaceful moments.



Don't be fooled; these were all posed.

Our little Sweetheart.

Two little fish.

*Don't get a scare; this ain't
Frankenstein!*

Wonder what they'll do next?

Taken while he ran to class.

A close friendship.

Gene takes the spring fever.

Ready for the eight o'clock.

*There is one (Chump) born
every minute.*

Ex-Student makes good?

A common occurrence.

The shack ejects its charges.

The Austin Polo Team.

*Lizz said she wanted a good-
looking man!*



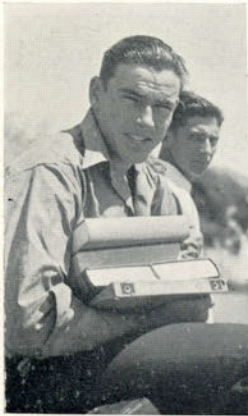

Whose books are you carrying, Moss?

John Homer just had to be in it.

Quick, Henry, the bicarbonate of soda!



One of the Red Headed Tribe.

'Fraid she'll run away, Brigham?

Meet "Talcum Powder."



Is she being followed?

The campus Scare Crow.

She has him at her feet!



Here come the Aggies.

Frede House on rest leave.

Dickie's up in the air again.

McClellan and his smile?

Two slimes.



*Does your mother know you
are out, Miles?*

The Rogues Club.



Time out for a loaf.

Chester, where is your tooth?

Mrs. Erard's bad boy, Edgar.



The artist, oh yeah!

We couldn't keep them out.



THE DELTA THETAS



Too many persimmons.



Mickey gives us a profile.



A Songbird, ex-queen, and a duchess.



Another study.

The sponsor.

Two Lantana Ladies.

Four Deltas under a palm.



Here they are together again.

THE CAMPUSTRY CLUB

*Barnum was right.
Just look at the freshies!
Who's after you, Bodin?*



*Ever hear the joke about the
Scotchman?
Popeye, the sailor man.*



Ed tells her all about it.

Simons brings Bruno through.



Tally and her escort!

Rough-house, himself.



Class in back campustry.

*Anna May without her
shadow.*





We have suspected her age before.

That Frigid Dignity or something.

What's the argument, Keepie?



Tiny has to be held.

Waiting for someone?

Mathis and Hal in a heated conversation.



The Frede House again.

Who turned him loose?

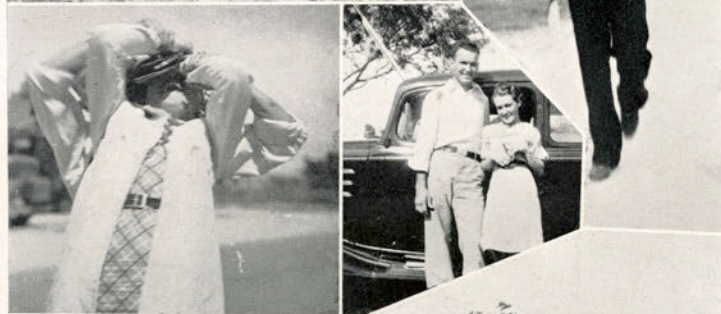

Jane Dunne and Finley.

Talcum Powder and friend.



Flop without the stick-horse.

A coupla flowers---(skunk-daisies.)

*Last year's queen and another
ex.*

*Bogel and Kirk take time out
to breathe.*

She is going to smile!



They always work this way.

Just a false alarm.

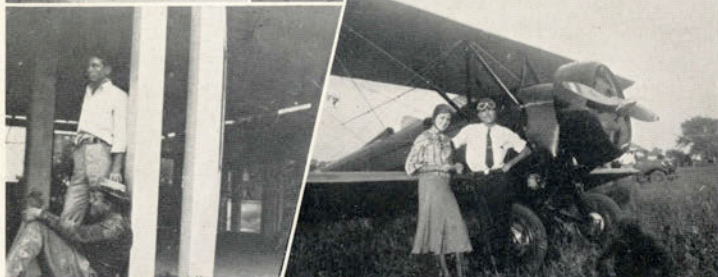

Two more secretaries.

Good things, these trees!

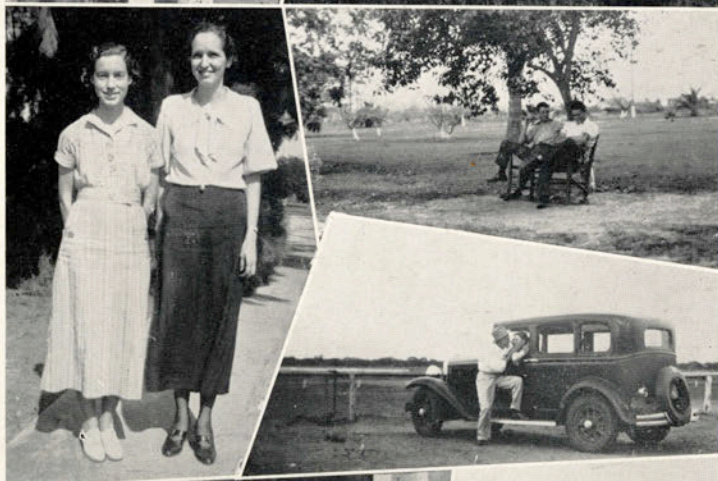

*Not here, Whiskey; someone
will see you.*

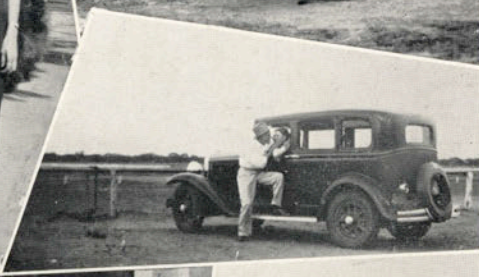

The dirty bunch.

*Smile and show your teeth,
Jimmy!*





Huser and Hibler just love dolls, even black ones!

Two horses.

Ditto.



Three Alpha Sigmas; better watch out!

Can't you keep up; Maydean?



We like your bridgework, Lucyle.

Those worried looks.



Two of a kind!

Who's winning?

Flash Bell tries out the teaching profession.

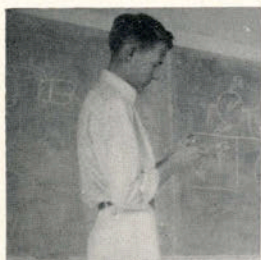

That washer game.



The campus in its holiday glory.



There is Dorse and he's not working.



Max, the snake charmer.



There are two in every crowd.



How our professors spend their leisure.



This is what happens in the biology laboratory when the professors leave.



Go ahead with your knitting, Rebecca.





Three Big Shots.

Three Little Gammias.

One of our Exes.



Two haunTERS, Sot and SoddEN.



Melba hides the banana tree.



Mary Katherine---where's Wilburd?



Quick, bring the cage!

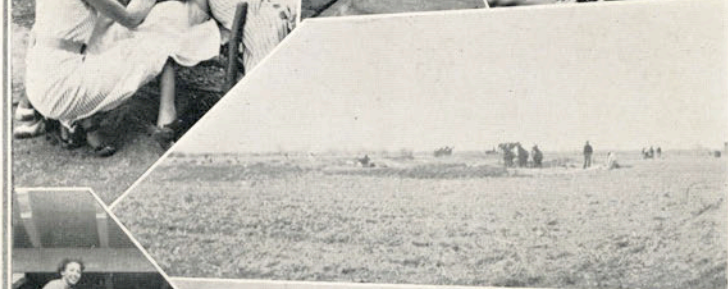

Breaking the ground for the new dorms.



There's no telling what some people will do.

This sight used to be a common occurrence.

THE SPANISH CLUB

The President.

When good friends get together.

Las tres señoritas.



Aurora, the duchess!

What's on your mind, Eva?

What's all this?



These aren't the Dionne quintuplets!

Hello, folks!



Now they've ganged up.

We couldn't figure this one out.



Three gay caballeros.

How did they get in?
 Pull off the glasses; we know
 who you are!
 Spring conquers.

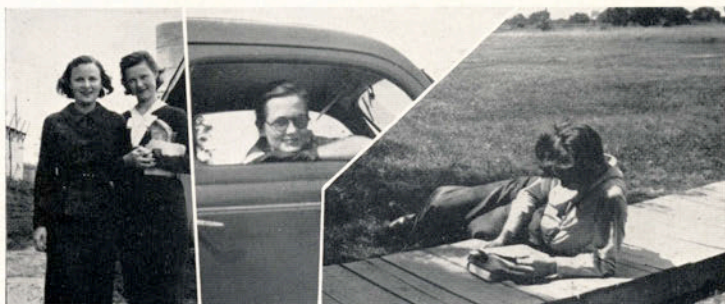

Showing some progress.
 Love in bloom.

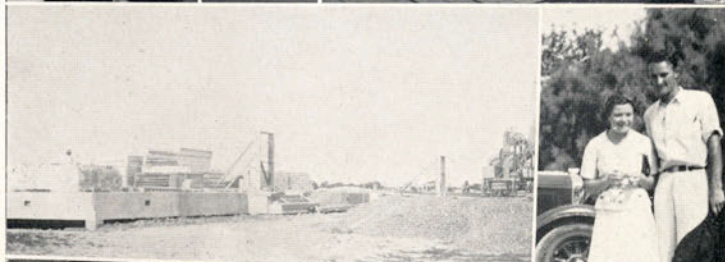

Glen, the sissy!
 Katherine and Hazel.
 Got any Ripple?



Be funny if they'd fall off.
 Two Bull Sessions.
 What's he blowing off about
 now?



Eloise taking her time.





CLASSES

CLASSES

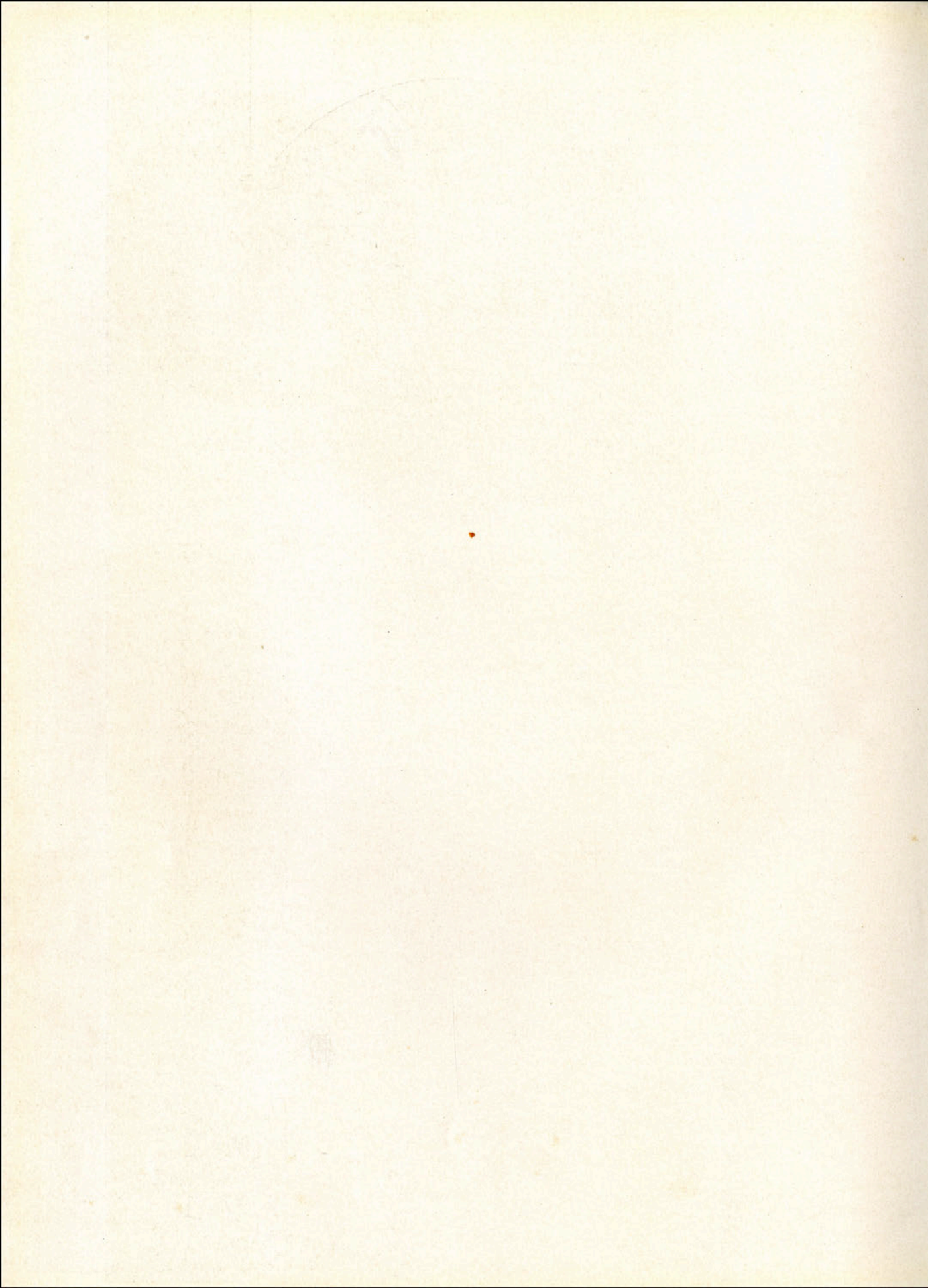



SENIORS

Seniors



SPONSORS

PAUL M. RILEY



PAULINE W. JESTER



ARCHIE W. STRAITON



OFFICERS

TILGHMAN A. HARBIN, *President*
Corpus Christi

B. B. A., JUNE

Male Chorus '30, '31, '32, '33, President '33 and '34, Vice President '34 and '35; A Cappella Choir '32, '33, Vice President '33 and '34, '34, '35; B. A. Club '33, '34, '35; Vice President Lambda Chi '34, '35; Senior Class President '34, '35.



ELIZABETH SORENSON
Secretary-Treasurer

Corpus Christi

B. A. JUNE

Delta Theta '32, '33, Secretary-Treasurer '33 and '34, '34, '35; Alpha Chi '34, '35; Secretary-Treasurer, Senior Class '34, '35.

EVELYN L. ADAMS

Kingsville

B. B. A., JUNE

Beta Gamma Sorority '33, '34, President '34, '35; B. A. Club '32, '33, '34, '35; Glee Club '31, '32; A Cappella Choir '32.



CLIFTON ADAMS

Kingsville

B. B. A., JUNE

Footlight Club '31, '32, '33, President '33, '34, '35; Male Chorus '31, '32, '33, President '34; B. A. Club '32, '33, '34; A Cappella Choir '33, '34.



ABELINO E. AGUIRRE

Allende, Nuevo Leon, Mexico

B. S., JUNE

Alpha Chi '33, '34; Engineering Club '31, '32, '33, '34; Spanish Club '32, President '33, '34.

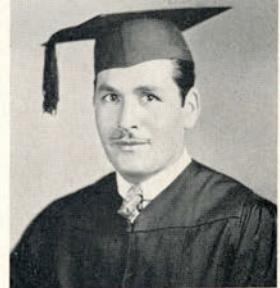

KENITH BALLARD

Kingsville

B. S., JUNE

Engineers' Club '31, '32, '33, President '34.

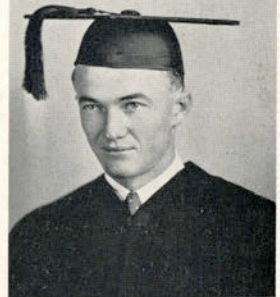

MURIEL BECKLEY

Kingsville

B. B. A., JUNE

B. A. Club '34.





JAMES W. BLACK

Austin, Texas

B. S., AGRICULTURE, JUNE

Future Farmers' Club.



JARO B. BLAHUTA

Robstown

B. A., JUNE

History Club.



JOSEPH BURTON BODIN

Kingsville

B. B. A., JUNE

B. A. Club, History Club, English Club.



HERMAN BOROUGHS

Corpus Christi

B. S., EDUCATION, JUNE

Classical Club '31, '32; English Club '32;
Alpha Chi '33, '34.



HAROLD BROWN

Kingsville

B. S., EDUCATION, JUNE

Alpha Chi '33, '34; Lambda Chi '33, '34;
History Club '34; Associate Editor South
Texan '33.

LUCILLE BROWNING

Bishop

B. S., EDUCATION, JUNE

Home Economics Club '31, '32; Pep Squad '32, '33, '34; History Club '34; Beta Gamma '34.



DICK BURKE

Beeville

B. B. A., JUNE

Footlight Club '31, '32, '33; B. A. Club '32, '33, '34; Pep Squad '32, President '33; Alpha Sigma '34, Secretary-Treasurer '35.



ROBBIE KAY CONNER

Kingsville

B. A., JUNE

Delta Theta '32, '33, '34; Footlight Club '32, '33, '34; Press Club '34, Secretary-Treasurer '35; South Texan '32, '33, '34; El Rancho '34, '35; Alpha Chi '32, '33, '34.



ETHEL COOK

Kingsville

B. A., JUNE



LOUETTA CROSS

Robstown

B. S., EDUCATION

English Club '31, '32; Art League '31, '32; El Rancho '31, '32; South Texan '30, '34; Kappa Phi '31, '32, '34; Alpha Chi '34; Home Economics Club '31, '32.



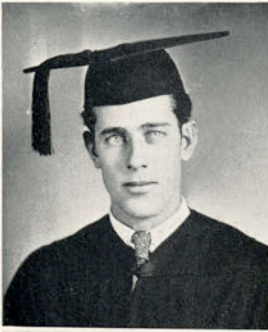

WOODROW DAVIS

Bishop

B. S., AGRICULTURE, JUNE

Aggie Club '30, '31, '35; Basketball '32, '33;
"T" Association '33, '35.



THOMAS J. DENSON

Robstown

B. S., AGRICULTURE, AUGUST

Aggie Club '32, '33, '34; F. F. A. Secretary
'34, '35; Tennis '35.



IRVING M. DIETZ, JR.

Corpus Christi

B. B. A., AUGUST

Male Chorus '33, '34, Secretary-Treasurer
'35; A Cappella Choir '33, '34, President '35;
Band '34, '35; B. A. Club '34, Vice President
'35.

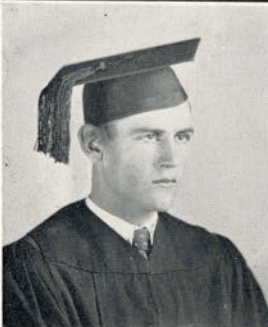

JOHN MARK DIXON

Bigfoot

B. S., EDUCATION, AUGUST

Aggie Club '31, '32; Lambda Chi '32, '33,
President '34, '35; "T" Association '31, '32,
Vice President '33 and '34, '35; Athletic
Council '32, '33, '34, '35; Student Council '32,
'33, '34, '35; Football '32, '33, Captain '34;
Basketball '31, Captain '32, '33, Captain '34;
Freshman Football Coach '33.



EVELYN DOUGLAS

Charlotte

B. A., JUNE

English Club, President '35; Classical Club,
Secretary-Treasurer '35.

IRIS DEANE DUNN
George West
B. S., EDUCATION, JUNE



JERRE B. ELLIOTT
Wichita Falls

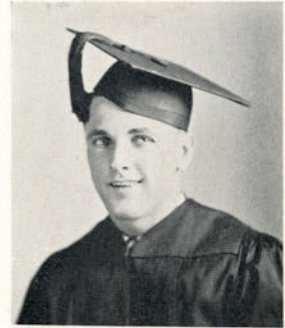

ANNABEL ELLIS
Kingsville
B. S., EDUCATION, JUNE
History Club '33, '34; Pep Squad '32, '33, '34;
English Club '34, '35; Classical Club '34, '35.



WILLIE MAE FLYNT
Kingsville
B. B. A., JUNE
B. A. Club '34, '35.



FRANCES FOURQUREAN
Kingsville
B. S., EDUCATION, JUNE
Delta Theta '32, '33, '34, '35; Pep Squad '32,
'33; Kappa Omicron Phi '32, '33; Glee Club
'32; Home Economics Club '32, '33.





MRS. G. P. GARRISON

Hereford

B. A., AUGUST

Alpha Chi.



ANGELINA GARZA

San Diego

B. A., AUGUST

Spanish Club, English Club.



MARGARET GLADNEY

Robstown

B. S., EDUCATION, AUGUST

Delta Sigma Mu '32, '33; English Club.

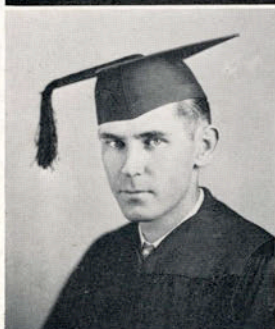

JOHN A. HAGLER

La Feria

B. S., AGRICULTURE, JUNE

Footlight Club, President '32, '33; South Texan Staff '32, '34, Editor '35; Aggie Club '32, '34, President '35; Alpha Chi '33, '34; F. F. A. Club '34; Alpha Tau Alpha '33, '34; Press Club '32, '34; Student Council '34.



ANNA MAE HARDT

Kingsville

B. A., AUGUST

Classical Club, English Club.

MARGARET HOUSE

Kingsville

B. S., EDUCATION, JUNE

Girls' Glee Club '32, '33, Vice President '34, '35; Footlight Club '32, '35; W. A. A. '33; Racquet Club '32, '33, '34; Press Club '33, '34, '35; South Texan Staff '33, Associate Editor and Circulation Manager '34, '35; Orchestra '32, '33, '34; A Cappella Choir '34; Secretary - Treasurer Junior Class '33; Border Poets '34; String Quartette '33, '34.



LEON KREIDEL

Kingsville

B. S., AGRICULTURE, JUNE

Aggie Club '34; F. F. A. Club President '34; Lambda Chi Delta '34.

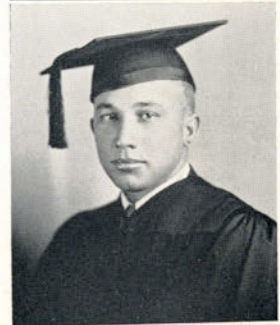

ROBERT BOYD LADD

Driscoll

B. A., JUNE

South Texan Staff '31, '32, '34; Alpha Chi '33, '34; El Rancho '34, '35; Press Club '34, '35; Tennis '35; Director Intramural Athletics '34.

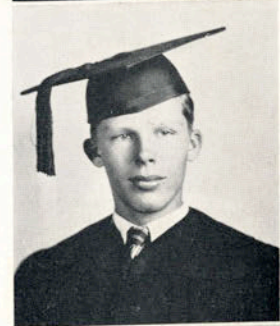

EDNA EARLE LAWSON

Alice

B. S., EDUCATION, JUNE

Woman's Athletic Association.



HELEN LOUISE LUNDELL

Alice

B. S., EDUCATION, JUNE

Delta Theta, '34; History Club '34; Classical Club '34; South Texan Staff '33; Press Club '33; Girls' Glee Club '33 '34, Secretary-Treasurer '34.





LUDMILLA MARTINKA

Sinton

B. A., JUNE

Classical Club, Secretary-Treasurer '33, '34;
Alpha Chi, Treasurer '34.



F. DREW MAYFIELD

El Campo

B. S., ENGINEERING, JUNE

Engineers' Club, Vice President '33; Alpha
Chi, President '34.



T. W. MOON

Santa Rosa

B. S., MATHEMATICS, JUNE

Aggie Club '32, '33, '34, '35; English Club
'33, '34, '35; Lambda Chi '33, '34, '35; Foot-
ball '31, '32.



ETTA MARIE MOORE

Driscoll

B. S., EDUCATION, JUNE

History Club '30, '32, '34; B. A. Club '32;
English Club '32; South Texan Staff '30,
'31.



ANITA MORROW

Robstown

B. S., EDUCATION, AUGUST

CLARYCE MYERS

Kingsville

B. A., JUNE

Glee Club '31, '32, '33; Classical Club '33,
President '34, '35.



LEE ROY NEDBALEK

Beeville

B. B. A., AUGUST

B. A. Club '29, '30, '31, '35; Lambda Chi
Delta '35; Baseball '30; Basketball '29, '30.



OSCAR NEDBALEK

Beeville

B. S., AGRICULTURE, JUNE

Aggie Club '32, '33, '34, '35; F. F. A. Club
Vice President '34, '35; Lambda Chi Delta
'33, Vice-President '34, '35; Football '31, '32;
Basketball '31, '32.



ETHEL EVE NICHOLSON

Kingsville

B. B. A., JUNE

B. A. Club '32, '33, '34, '35; W. A. A. Club
'32; History Club '32, '33, '34; Home Eco-
nomics Club '35.



MRS. HELEN F. NORVELL

Falfurrias

B. A., JUNE

English Club '28, '29, '34; Alpha Chi Cor-
responding Secretary '29, '34; Kappa Omicron
Phi '29, Secretary '34.



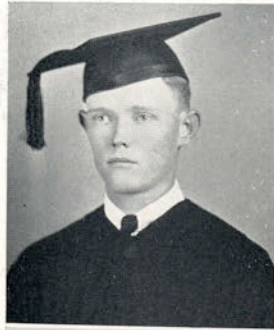

HORACE LESLIE OWINGS

Devine

B. S., ENGINEERING, JUNE

El Rancho '32, Advertising Manager '33, Business Manager '33; Press Club '32, Treasurer '33, '34; T. I. P. A. Treasurer '33; Engineer's Club '32, '33, '34, Vice President '35; B. S. U. '32 '33; Student Council '33; Junior Class Representative '34; Lambda Chi Delta Secretary '34.



OLIVIA PEARSON

Kingsville

B. A., AUGUST

English Club '30, '35.



GARLAND C. PARRISH

Kingsville

B. S., EDUCATION, AUGUST

Footlight Club '33, President, '34; Press Club '33, President, '34; Lambda Chi Delta '34; South Texan Staff '33, Editor '34; Student Council '34; El Rancho '34, '35; Basketball '33; Tennis '35; History Club '35.



JAMES C. PORTER

Cason

B. S., EDUCATION, JUNE

Alpha Chi Secretary '34; Engineer's Club President '34; Student Council '33; Basketball '34, '35; El Rancho '34, Sports Editor '35; Press Club '35; Lambda Chi Delta '34.



MAYDEAN PRATT

Alice

B. S., AUGUST

El Rancho '33, '34; Pre-Med. Club, Secretary-Treasurer 33, 34; Press Club 34; Freshman Class Secretary-Treasurer; Junior Class Secretary-Treasurer; Assistant Director, Coronation '34; Director of Coronation '35; Diving Champion '34.

ELIZABETH SEGERS PRINCE

Thompsonville

B. A., AUGUST



MRS. JESSE P. REID

Premont

B. S., EDUCATION, JUNE

Robert J. Kleberg History Club.



DOLLIE MAE ROBBINS

Kingsville

B. S., EDUCATION, AUGUST

Art League '31, '32, Secretary '32, '33;
English Club '31, '32, '33, '34, '35.



BERNICE ROLF

Kingsville

B. B. A., JUNE

Secretary Freshman Class, Summer '31;
South Texan Staff '31, '32; B. A. Club '31,
'32, Secretary-Treasurer '33 and '34, '35;
Alpha Chi '34, '35; English Club '33, '34;
Secretary High School Student Teachers
'34, '35.



MAX C. ROSSER

Riviera

B. S., JUNE

Agriculture Club '32, '33, '34, '35; F. F. A.
Club '34, '35.





INEZ SAGARINO
Corpus Christi
B. A., JUNE



ELIZABETH SALYER
Kingsville
B. S., EDUCATION, AUGUST
History Club '34, '35; Beta Gamma '33, '34,
'35; Girls' Glee Club '32, '33.



MARY SALYER
Kingsville
B. S., EDUCATION, JUNE
Lantana Ladies '34, '35; History Club '32,
'33, '34, '35; English Club '32, '33, '34; Beta
Gamma President '33, '34, '35; Studio Club
'32, '33, '34.



MRS. J. S. SCARBOROUGH
Kingsville
B. S., EDUCATION, JUNE
Alpha Chi, '33, '34, '35.



JOYCE MATILDA SCHWINDT
Weslaco
B. B. A., JUNE
B. A. Club '34, '35; Valley Club, Vice Presi-
dent '34, '35.

GEORGE SIMONS

Beeville

B. S., EDUCATION, AUGUST

Engineering Club '32; English Club '30, '31, '32; History Club '32, '33, President '34, '35.



MARY MARGARET SINCLAIR

Kingsville

B. S., EDUCATION, JUNE

Delta Sigma Mu '33, '34; Delta Theta '32, '33, '34, '35; Kappa Omicron Phi '33, President '34; Racquet Club '32, '33, '34; Girls' Glee Club '31, '32, '33, President '34, W. A. A. '31, '32, '33, '34; Home Economics Club '31, '32; Alpha Chi '33, '34; Art League '32, '33, '34; Secretary-Treasurer of Freshman Class of '31.



ALICE SMITH

Kingsville

B. A., JUNE

Delta Theta '31, '35; Assistant Editor El Rancho '31; Footlight Club '30, '31; W. A. A. '30, President '31; Press Club '31.



HENRY M. SMITH

Kingsville

B. A., JUNE

Football '27, Captain '28; Track '27; Javelina Club '27, '28; "T" Association.

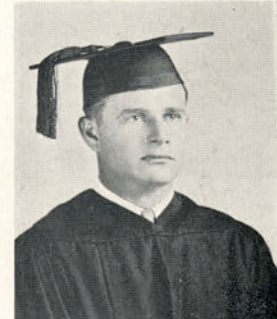

THOMAS W. STARKEY

La Feria

B. A., JUNE

Alpha Chi '33, '34; Valley Club '34.





GEORGE WALTER STEPHENSON, JR.

Kingsville

B. S., JUNE

Tennis '32, '33, '34, Captain '35; Basketball, '32; "T" Association '33, '34, '35; Engineer's Club '32, '33, '34; Secretary-Treasurer '35; Male Chorus '34, '35; A Cappella Choir '35.



NELLIE MAE SUTHERLAND

Kingsville

B. B. A., AUGUST

English Club '30, '31, '32; B. A. Club '32, '34.



J. E. TURNER

Beeville

B. S., AGRICULTURE, JUNE

Aggie Club '32, '33, President '34, '35; Foot-light Club '33, '34; Glee Club '33, '34, '35; A Cappella Choir '33, '34, '35; B. S. U. '32, '33, '34, '35; Lambda Chi Delta, Vice President '34, '35; President Freshman Class '32; Vice President Student Council '34, '35; F. F. A. '33, '34, '35.



MRS. GEORGE C. WESTERVELT

Corpus Christi

B. B. A., JUNE



MRS. J. C. WHITE

Mirando City

B. A., AUGUST

Secretary-Treasurer, History Club, '35.

T. HERNDON VAUGHN

Kingsville

B. S., AUGUST

Alpha Chi '34; Lambda Chi Delta, Reporter '34, President '35; Glee Club '29, '30; Mixed Chorus, '31; B. A. Club '29, '30; El Rancho '33, '34, '35, Associate Editor '33, '34, Editor '34-35; Press Club '33, '34, '35, President Summer '34; Engineers' Club '34, '35; Classical Club '31.



GUSTAVO DE LA VINA

Edinburg

B. A., AUGUST

Spanish Club '32, '33, President '34, '35.

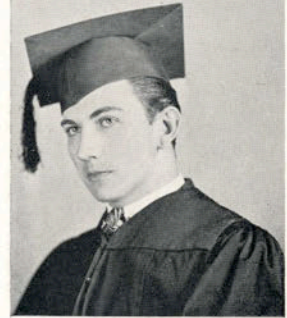

MAURINE YARBOROUGH

Corpus Christi

B. S., EDUCATION, AUGUST

Girls' Glee Club '32, '33; A Cappella Choir '32, '33, '34 '35; Delta Theta '32, '33, '34, '35; Footlight Club '32, '33.



AURORA GARCIA

Kingsville

B. A., JUNE

Girls' Glee Club '32, '33, '34, '35; A Cappella Choir '33, '34, '35; Spanish Club '33, '34, '35.



MRS. HALLIE J. HART

McAllen

B. S., EDUCATION, JUNE





MAYME PFLUGER

Bishop

B. A., JUNE

Classical Club '32, '33, President '34, '35;
Alpha Chi, Summer '34, Vice President '35;
English Club '34, '35.



JOSIE WELLS

San Benito

B. A., AUGUST

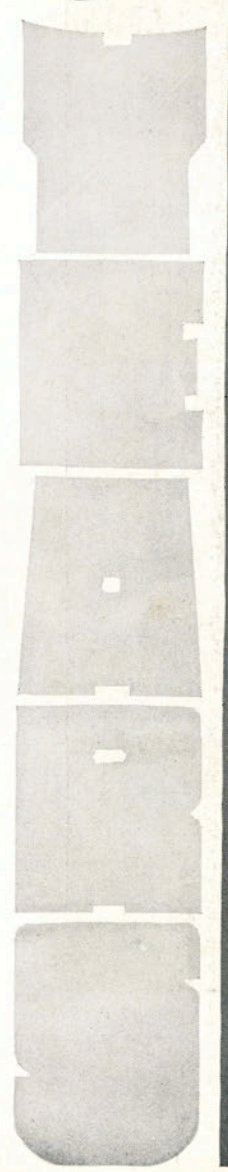

Juniors

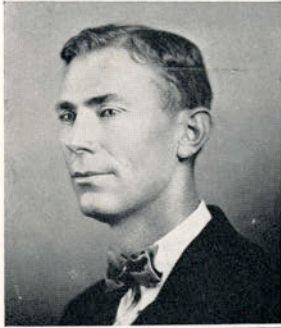

SPONSORS AND OFFICERS

S. W. BASS



CLARA W. GLASS



JOHN HOMER SPLAWN, JR.
President
Greenwood



VIVIAN DIETZ
Vice-President
Kingsville



MAYDEAN PRATT
Secretary-Treasurer
Alice

LILLIAN BELL
Pharr



ALECE BENTLEY
Kingsville



THELMA BUSH
Rio Hondo



PEARL CARDEN
Rio Hondo



JAMES COWARD
Refugio



TYRUS COX
Mexia

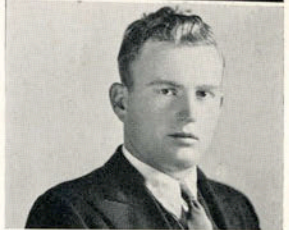

CHARLES CUMBERLAND
Kingsville





REBA CUMMINS
Agua Dulce



MRS. J. DEWITT DAVIS
Kingsville



VIRGINIA RUTH DERBY
Rio Hondo



LUCILE DONAHO
Kingsville



ALVICE DUNCAN
Kingsville



OWEN DUNHAM
Brownsville



ROWENA DUNLAP
Corpus Christi

ANDREW EDWARDS
Willow City



CHARLIE FOSTER
Kingsville



GLENN FRAZIER
Bigfoot



DUDLEY FRY
Kingsville



HUBERT GALLOWAY
Robstown

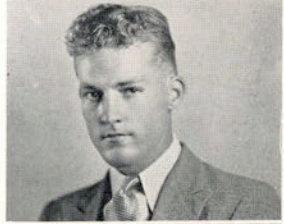

ANDREW LEE HABERMACHER
Hereford



LEONARD HALL
Kingsville





FRANCES HAMMETT
Tchula, Miss.

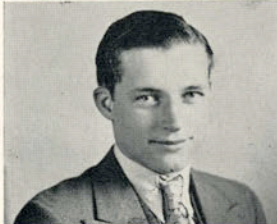

GEO. WILLIAM HINTGEN
Kingsville



JOE HUCKABAY
Bonita



WOODROW KORGES
Kingsville



CLAIRE LEWIS
Sinton



LOUISE LAWATHER
Alice



CHARLOTTE LYONS
Edinburg

JERRY MARTIN
Robstown



MILDRED LEE McMURREY
Hebronville



CHRISTINE MEROETH
Kingsville



MARIE MILLER
Bishop



VELMA IRENE MILLER
McAllen



FLETA MIMS
Laredo



RAY MYER
McAllen





BEATRIZ NOVOA
Laredo



FLORENCE RUTH OGDEN
Edinburg



CAROLINA PENA
Cotulla

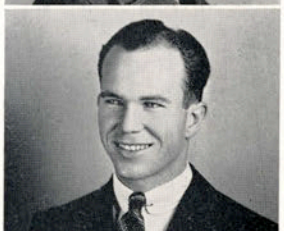

HAL PERRENOT
Kingsville



JEWEL REUTHINGER
Corpus Christi



DELMAR ROSS
Bishop



INEZ ROSS
Agua Dulce

EDNA SAIN
Alice



MILDRED OLENE SIMS
Beeville



EUGENE W. SMITH
Kingsville



MARTHA STACK
Harlingen



ALBERT STOVALL
Bloomington

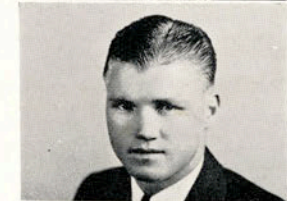

GRAYCE TULLIS
George West



JUAN DE LA VINA
Edinburg



CECIL WILLIAMS
Jacksonville





S
E
A
R
S

Sophomores



SPONSORS AND OFFICERS

GEO. W. McCULLEY



MARGARET NEELY



ROBERT F. SCANLAND



CHARLES GEORGE
President
Kingsville



THOMAS A. SIMONS, III
Vice-President
Kingsville

ROBERTHA AHRENS
Kingsville



DOLPHINE BENTLEY
Eagle Lake



LEMUEL WAYNE BLACK, JR.
Corpus Christi



MARGARET D. BLUNTZER
Corpus Christi



LILLIE BOYKIN
Falfurrias



CHARLES WILLIAM CASTLE
Troup

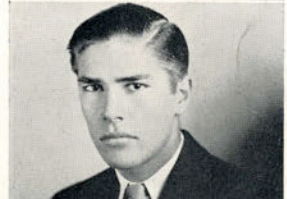

HARRY CASTLE
Troup



FLORENCE ELIZABETH COLLINS
Kingsville





ALVA LEE COOKE
Corpus Christi



DOROTHY LEE CURTIS
Palacios



WILBURD DAHLMAN
Cuero



DAVID DAVIS
George West



ONA LEE DAVIS
Riviera



LLOYD DYER
Kenedy



EDGAR ERARD
Kingsville



MILDRED FLEMING
George West

ELTON D. FORD
Taft



ROBERT GOODWYN
Kingsville



C. H. GORHAM
Karnes City



LENA HALBERT
Kingsville



MYRTLE MAUDENIA HALLER
Robstown



NIHLA HARDIN
Raymondville



LOIS HART
Sinton



MARJORIE LEE HINNANT
Mathis





ROBERT PRESTON HOLMES
Alice



ELOISE JACKSON
Corpus Christi

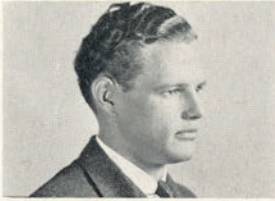

BUFORD KIRK
Robstown



EDITH MAE KORGES
Kingsville



DOROTHY LEBER
Mathis



LOIS LE MOND
Alice

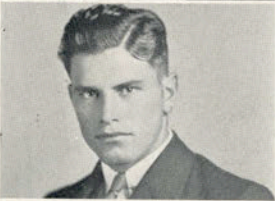

LLOYD LUKER
Stockdale



VIRGINIA MACUNE
Bishop

FAIRY MARGARET MARTIN
Sinton



JACK G. MATHIS
Kingsville



ROBERT McROBERTS
Kingsville



DORIS MILLER
Sinton



DUNAGAN MOODY
Taft

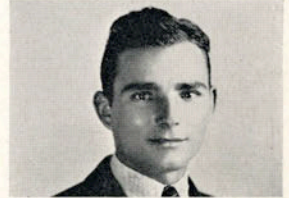

JOSIE MRAZEK
Agua Dulce



MARY BELLE MURCHISON
Kingsville



TAYLOR NELSON
Crockett





ANNA MAY NIERMAN
Kingsville



CHARLES NORTH
Corpus Christi



J. B. PARR
Robstown



LENORE VIRGINIA PRESLEY
Raymondville



WINIFRED PROFFIT
Harlingen



INEZ RYLANDER
George West



CRYSTAL CLAIRE SAUER
Cuero



LEONA GARLAND SIMS
Kingsville

HAZEL SLAY
Robstown



GEORGE SMITH
Taft



JAMES W. SPIVEY
Laredo



LEOLA TANNER
Kingsville



JOHN WESLEY TUNNELL
Gregory

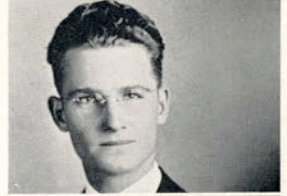

BRYANT FINLEY VINSON
Corpus Christi



JESSE WOOD
George West



MARGARET LOVE YANCEY
Harlingen



DEDICATED TO THE MEMORY OF



LENA DAVIS

"Thou wert not formed for living here,
So linked thy soul with the sky;
Yet, ah, we held thee all so dear,
We thought thou wert not formed to die."



Y
E
A
R
B
O
O
K

Freshmen

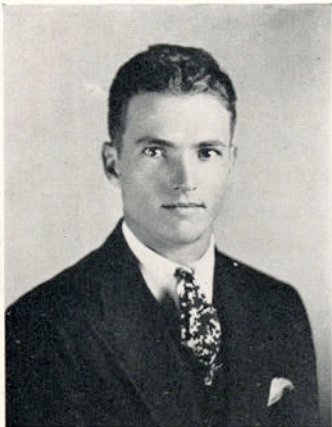

CLASS OFFICERS

CHARLES GUION
President
Corpus Christi



REBEKAH LINDAHL
Secretary-Treasurer
Raymondville



HARRY POOLE
Representative to Student Council
Corpus Christi

THELMA ALLEN
Stockdale

ROSABEL ARCE
Kingsville



JOHN AREGOOD
Edcouch

MRS. KIRBY ATWOOD
Bishop



FLORENE BAIRD
Sinton

HENRIETTA BEAN
Riviera



OLIVE BELL
Corpus Christi

LAURA BERTMANN
Kingsville



CORDELIA BROWN
Mathis

WALTER BROWN
Sinton



MILDRED CLEMONS
Pearsall

WALTON CLICK
Stockdale

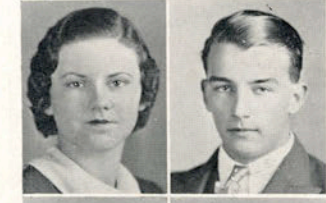

RANDALL COKER
Corpus Christi

BETTY J COLLINS
Corpus Christi



ESTHER DAGUE
Falfurrias

JOHN DeWITT DAVIS
Kingsville



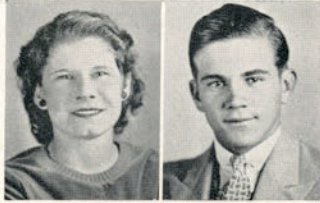

ALTA MAE DAVIS
Hardin

J. A. DeMAURI, JR.
Kingsville



CLARA DIETZ
Kingsville

EDITH MAE DILLING
Raymondville

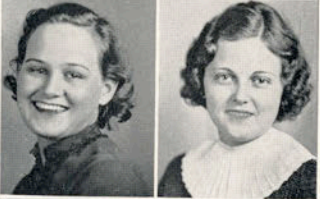

WILLIE BLANCHE DOWNS
Falfurrias

ANNA FAY DUNAGAN
Midland

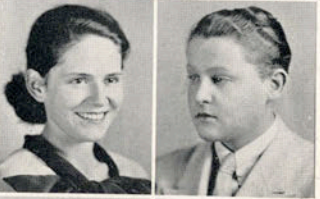

MARY LUELLEA DUNCAN
Kingsville

PAT J. DUNNE
Corpus Christi



J. S. EDWARDS
Slaton

JEAN ELLIOTT
Bishop



CHESTER ELLIS
Crockett

KATHRYN ELLISON
Kingsville



MERYL ENGBROCK
El Campo

VIVIAN ENGBROCK
El Campo



LOLLIE ERNIS
Agua Dulce

WM. J. ERNIS
Agua Dulce

ADA EUBANKS
San Benito

VIRGINIA EVANS
Chapman Ranch



DORIS JEAN EWING
Mission

MARY KATHERINE FERGUSON
Kingsville



VESTA FERGUSON
Harlingen

WM. A. FRANCIS, JR.
Kingsville



REBYL GALLOWAY
Robstown

JOE ROB GARDNER
Devine



NINA LEE GARTMAN
McAllen

REUBEN R. GARZA
Rio Grande City



JUNE GLASCOCK
Kingsville

MARGARETE GUTHRIE
Berclair



MANUEL H. GONZALEZ
Tampico, Mexico

ERNESTO G. GUERRA
Realitos



HOLBERT HAIRE
Harlingen

ALICE ROBERTA HAMLETT
Premont

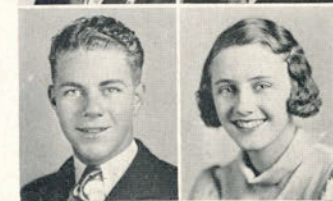



LILLIAN HARDT
Kingsville

BERNICE HARPER
Robstown



MARY JANE HARREL
Kingsville

DON HAYES
Harlingen



VIRGINIA HAYS
Kingsville

CARMEN HERNANDEZ
Kingsville



CAREY HIGHT
Mexia

IGNACIA HINOJOSA
Benavides



LEROY HOFF
Kenedy

EDWIN HOLLUB
Hallettsville



RUBY HOLDER
Raymondville

KEITH HOOVER
Rio Hondo



DOROTHY HOUSER
Sinton

MAC NEAL IRWIN
Beeville



ARMELLA E. JEFFORDS
Kingsville

MARTHA LEE JONES
Mercedes

BETTINA JOSTES
Tynan

VIRGINIA KEMP
Beeville



IDA RUTH KING
Harlingen

MARGARET LAWSON
Three Rivers



LA VERNE LIGHTFOOT
Bishop

MAE RUTH LONDON
Corpus Christi



ELISA LONGORIA
Rio Grande City

CARMEN LORISE LONG
Oilton



MARY SUE MEDFORD
Corpus Christi

MARION ELIZABETH
MOMENY
Benavides



LOUISE MONTGOMERY
Robstown

ORRIN MOODY
Taft



SIDNEY T. MORRIS
Mt. Vernon

FLORINE NANEY
Bishop



BONNIE NELSON
Bishop

ELIZABETH NEWELL
Robstown





PAULINE NICHOLSON
Kingsville

RICHARD NICHOLSON
Kingsville



COLETA OTTINGER
Liberty Hill

MARINELLA OWEN
Raymondville



WESLEY OWINGS
Devine

LOLA MAE PATRICK
Kingsville



WINNIE MAE PERSON
Karnes City

LINDELL RAMEY
Troy



NELLIE RAMIREZ
Roma

GERALDINE RENFROE
Corpus Christi



GENEVIEVE RHODES
Carrizo Springs

ROBERT RICE
Three Rivers



MARIE ROSE
Bishop

ELLIOTT ROSS
Robstown



CECIL B. RYAN
Runge

FREDA SANDLIN
Raymondville

JEANETTA SAVAGE

Laredo

SELMA SCHROEDER

Orange Grove



GLADYS T. SELLS

Kingsville

CLARICE SHERMAN

Harlingen



FRANKLIN SHERMAN

Georgetown

THOMAS SIMMONS

Goliad

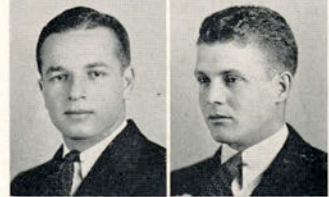

MILDRED BERNICE SKAGGS

Riviera

FRANCES SMITH

Falfurrias



JOE SMITH

Bishop

ROBERT SPRUCE

Floresville



NANCY LOIS SULLIVAN

Navasota

SAM SUSSER

Bishop



HUBERT SUTHERLAND

Stockdale

CAREY LA VERNE SWINNEY

Sinton



VEDA NELL THETFORD

Pearsall

BARBARA SUE THOMPSON

(Sophomore)

Kingsville



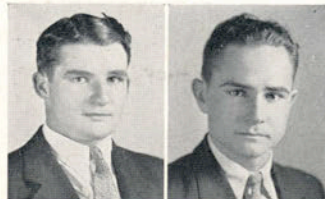

BROWN THOMPSON
Sinton

FRED T. TODD
Alice

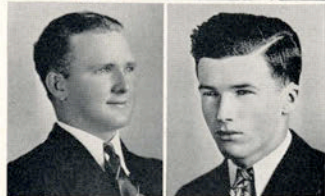

WILLIAM V. TRANT
Kingsville

J. R. TRUSSEL
Kingsville



BLANCHE TURNER
Chapman Ranch

LOUIE TURNER
Beeville

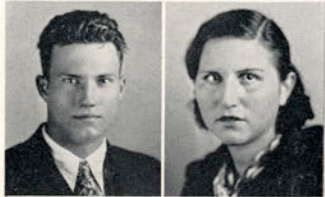

URBAN UNDERBRINK
Kingsville

EMMA VERA
Rio Grande City



A. V. VILLARREAL
Rio Grande City

CLAYTON WATSON
Rio Hondo



JETTONE WARE
Corpus Christi

MARIE WARNER
Kingsville

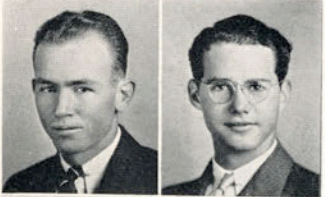

LENOX WEST
Banquete

JOHN E. WHEELER
Stockdale



LILLIAN EFFIE WIMSATT
Bishop

KATHLEEN ELOISE
YANCEY
Harlingen



LANTANA
LADIES

LIBRARY
UNIVERSITY OF CALIFORNIA

VIVIAN ADELE DIETZ

Queen



VIRGINIA EVANS



FRANCES CLAIRE TALLY



MARY LUELLA DUNCAN



MARY SALYER



MARGARET LOVE YANCEY



PATRICIA ELLIOTT



JEWEL REUTHINGER



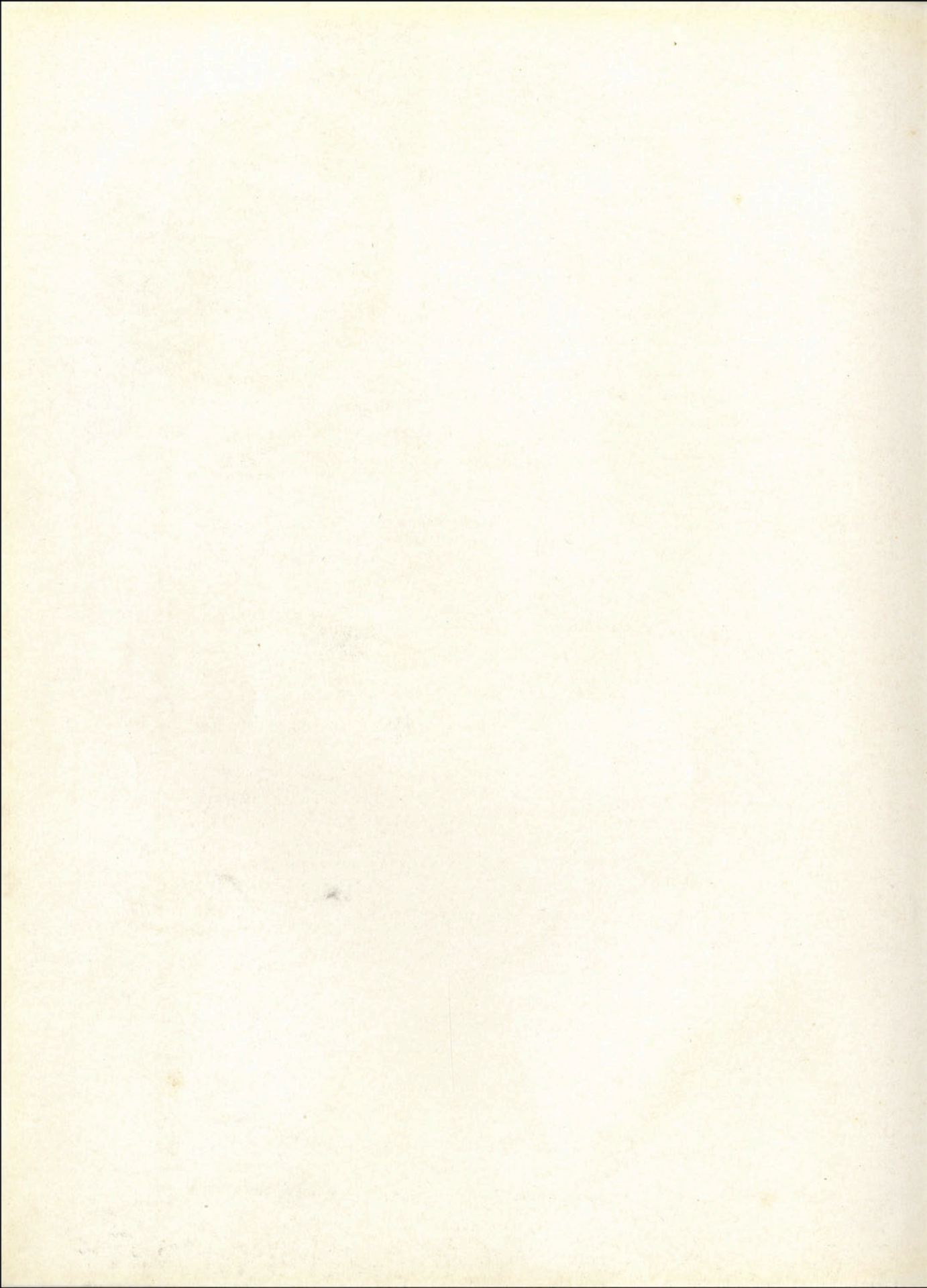



W
E
A
R
S

Hall of Fame

Selections Made By Student Preference.



JOHN L. NIERMAN

PAULINE W. JESTER

R. E. MAY

A. W. STRAITON

LEORA MCNESS

J. DEWITT DAVIS

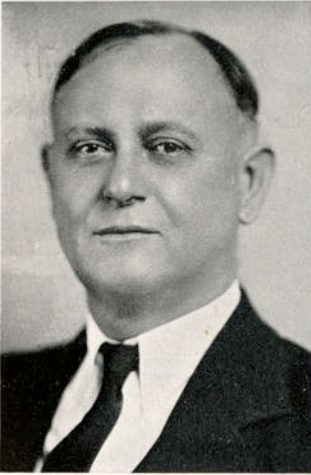

S. W. BASS

MAMIE E. BROWN

J. R. MANNING

W. A. FRANCIS

CLARA W. GLASS

GEO. W. McCULLEY

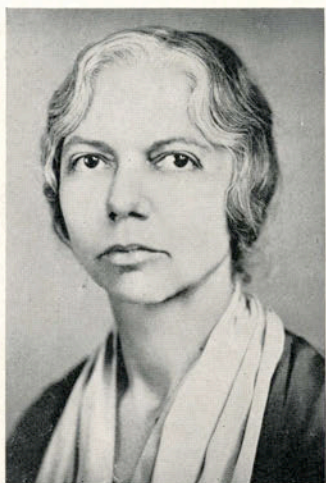

JENNIE L. SPLAWN

L. J. SMITH

EDITH COUSINS

PAUL M. RILEY

VIRGINIA CAMPBELL

JEFF D. SMITH



CLYDE T. REED

FRANCES ALEXANDER

C. O. EGNER

HUGH PORTER

MAY H. DICKENS

R. L. PEURIFOY

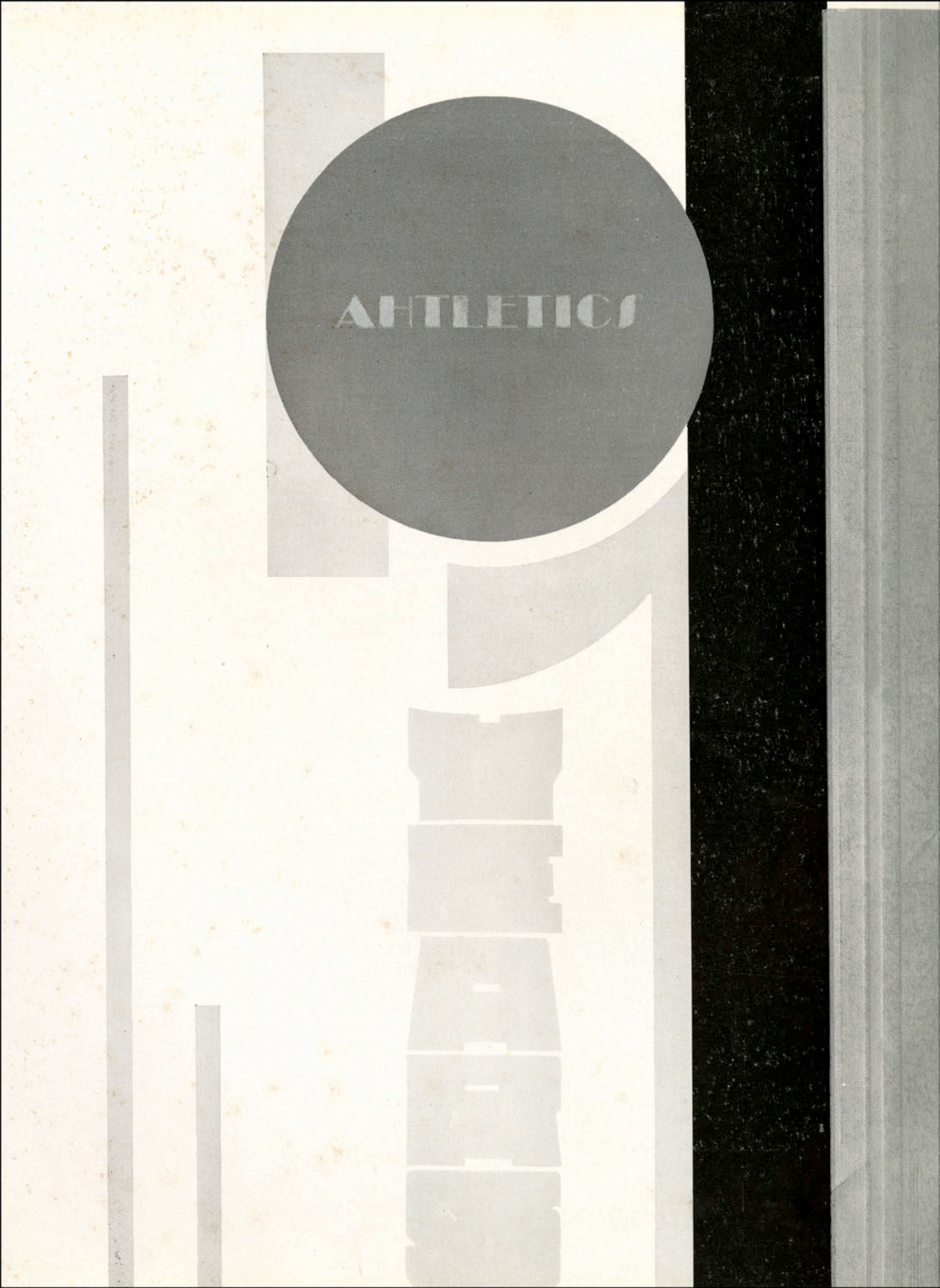

ATHLETICS

W
A
R
M
U
P

OUR COACHES

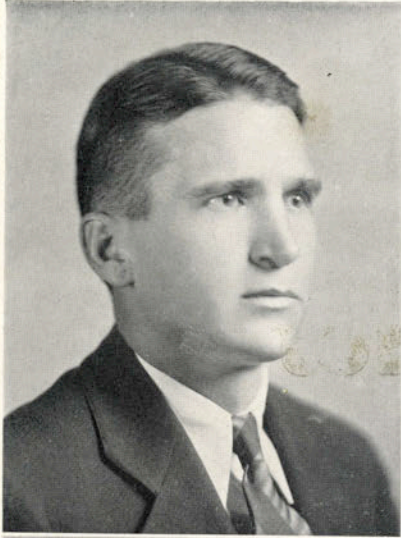

A. Y. "BUD" McCALLUM
Head Coach



C. E. "CAL" JEWETT
Head Line Coach



A. W. "ARCHIE" STRAITON
Tennis Coach

THELTON MORTON
Freshman Coach
(Not Pictured)

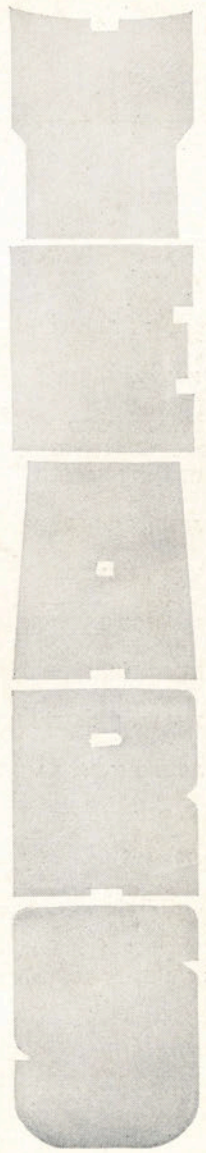

Football

A WORD FROM "BUD"

The 1934 Javelina eleven was the fourth straight team to go through undefeated and untied excepting games with Southwest Conference opponents.

The highlight of the season was the contest with Texas A. & M. at College Station. Here the Javelinas held a 14-7 lead until the last three minutes of play when the Aggies launched a passing attack to tie the game. The entire team had played inspired ball and were rewarded by being the first team in the history of A. & I. to tie a Southwest Conference opponent.

This was Barnes' last game against a Southwest Conference team, and although, as autopsy revealed, he was in no condition to play, he tackled and punted better than ever before. With a large tumor to handicap him, he played probably the best game of his career.

Barnes, Captain Holden, Captain Dixon, Hutchison, and Frazier have played their last year and will be greatly missed next fall when the Javelinas go into the toughest schedule ever arranged for them.

In basketball the Javelinas had their most disastrous year. Losing Captain Dixon at mid-year, they failed to register another win. It is doubtful that A. & I. will ever have a basketball player superior to Dixon. Captain Frazier and Porter will be very hard to replace. However, with a great array of freshman material, prospects for next year look good.

A. Y. McCALLUM.

ASSOCIATION

Officers

ADRIAN CARSON

JOHN M. DIXON

NOVIS ELKINS

ELTON FORD

GLENN FRAZIER

JOHN GILLETTE

EARL HARBES

VERNON HUSTON

LUPE KING

PRESTON LAWRENCE

JAMES McMILLAN

THELTON MORTON

President

CHARLES HOLDEN

Vice-President

EARL HUTCHISON

Secretary-Treasurer

EUGENE McCORMICK

Sergeant-at-Arms

JOHN McNABB

RICHMOND MASSEY

JAMES PORTER

ELLIS PREJEAN

LUTHER RADER

LOWELL RAMEY

DORSE RICHARDS

JACK SCHUEPBACH

GEORGE STEPHENSON

ALBERT STOVALL

THE JAVELINAS



Top row: JEWETT (Line Coach), TALBERT, PREJEAN, BRUNS, SMITH, MOSS, FORD, RADER, CUMBERLAND, McCALLUM (Coach)
 Second row: NATHO (manager), McMILLAN, FRAZIER, WEISMAN, McCORMICK, HUSTON, CARSON, RICHARDS, PARR
 Seated: KING, McNABB, RAMEY, HARBES, HOLDEN and DIXON (Co-captains), HUTCHISON, MASSEY, SCHUEPBACH.

JAVELINA SCHEDULE FOR 1935

DATE	OPPONENT	PLACE
Sept. 21	(Open)	
Sept. 28	Texas University	Austin
Oct. 5	Baylor University	Waco
Oct. 12	Schreiner Institute	Kingsville
Oct. 17	Lamar College	Beaumont
Oct. 26	(Open)	
Nov. 1	S. W. T. S. T. C.	San Marcos
Nov. 11	Hardin-Simmons	Ablene
Nov. 16	St. Mary's University	Kingsville
Nov. 22	St. Edward's University	Kingsville

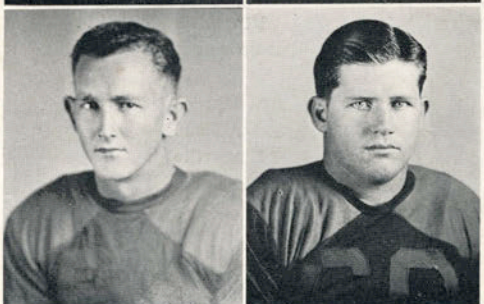
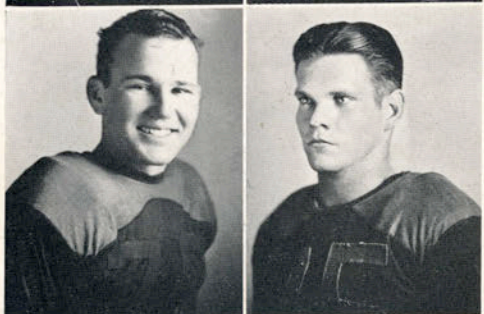
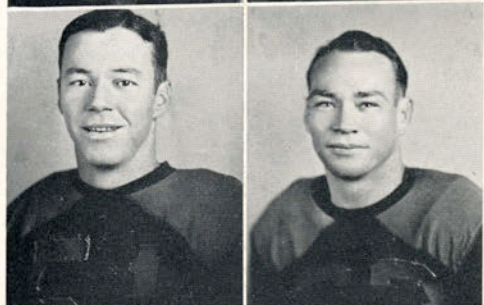
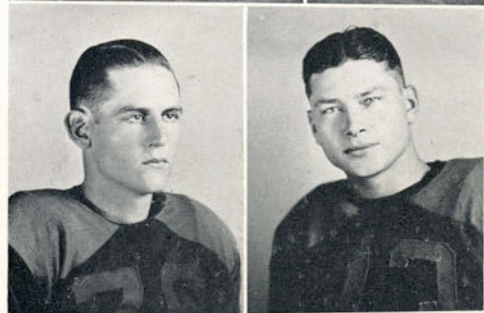

JOHN M. DIXON
Co-Captain

End

GLENN FRAZIER
Quarter

GEORGE SMITH
Reserve

VERNON HUSTON
Half

CHARLES HOLDEN
Co-Captain

Tackle

JACK SCHUEPBACH
Half

EARL HARBES
Guard

RICHMOND MASSEY
End

Javelinas 7 N. T. A. C. 6

September 22

The Javelinas came forth in the opener with a very slow start. Pitted against a well trained and fast team, the Hogs barely eked out a victory. The wet field and pigskin made most of the plays look like a free for all. Ramey's conversion for extra point brought off the scalp of the opponents.

Javelinas 14 A. & M. 14

September 29

Battling like no Javelina team had ever battled before, the inspired and fighting Hogs pressed the Aggies for four hard quarters to emerge with a 14-14 tie. Led by McCormick and Massey in the line and every man in the backfield, the Javelinas outrushed, outplayed, and roundly trounced the cocky Aggies, only to have a last-minute attack of wild passing by the Aggies rob them of a 14-7 victory.

Javelinas 71
Dixie U. 0.

October 13

Bud McCallum's blue-coated Javelinas tore through the ranks of the touted Rebels so furiously that the game was decided in the first few minutes of play. The Hogs scored at will with little effort and had no trouble piling up 71 points in the sixty minutes of play.

Javelinas 52
12th Artillery 0

October 20

Clinching the game at the start, the high riding Javelinas soared higher to give the Soldiers a thorough thrashing. Three of the star men were out of the Javelina line-up from injuries, but they were not missed at all, since the Hogs far outclassed their opposition.

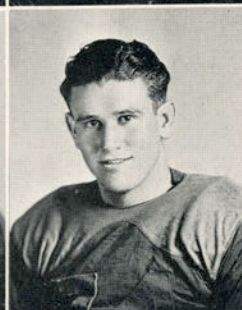
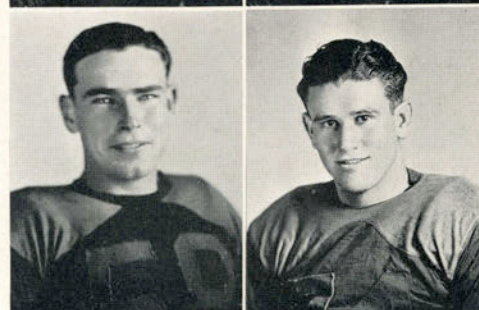
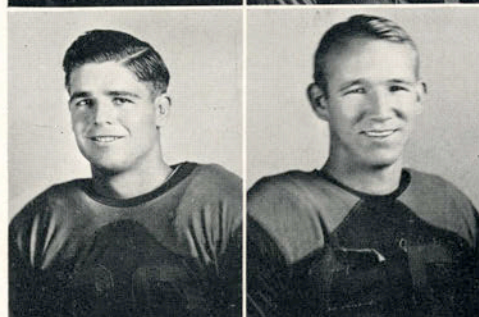
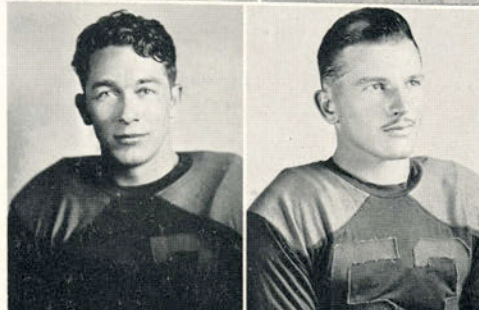
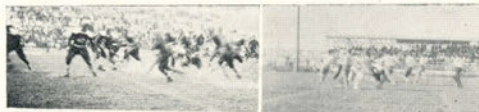

EUGENE McCORMICK
Center

DORSE RICHARDS
End

ELLIS PREJEAN
Half

HENRY MOSS
Reserve

VERNON BRUNS
Reserve

JOHN McNABB
Half

JIMMIE McMILLAN
Quarter

HERMAN TALBERT
Tackle

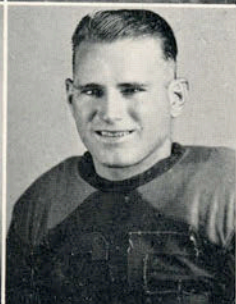

ELTON FORD
Tackle

LUTHER RADER
End

ADRIAN CARSON
Guard

J. B. PARR
Reserve

EARL HUTCHISON
Center

LUPE KING
Guard

LOWELL RAMEY
Half

Javelinas 19

Sul Ross 0

October 26

Playing the first game under the home lights the Hogs drew blood from the bloodthirsty Lobos to a 19-0 count. The Javelinas started off early with a rush and at all times were masters of the field. So perfectly did the McCallum charges click that the first and second strings were alternated throughout the game.

Javelinas 0

Rice 27

November 3

Crippled by the loss of Barnes, McMillan, and McCormick as well as the injuries of the line-bucking Ramey, the Javelinas went down fighting before the powerful Rice Owl eleven. At no time were the Hogs able to show the drive and teamwork that had characterized their play in previous games.

Javelinas 26

Daniel Baker 0

November 24

Playing a determined game, the Javelinas took the powerful Hill Billy eleven under cover to a neat count. The Billies were primed to avenge the several defeats at the hands of the Hogs, and showed some great fight and speed centered around the fleet Jack Snodgrass, but were never able to equal the performance of the Hogs.

DEDICATED TO OUR FALLEN COMRADE

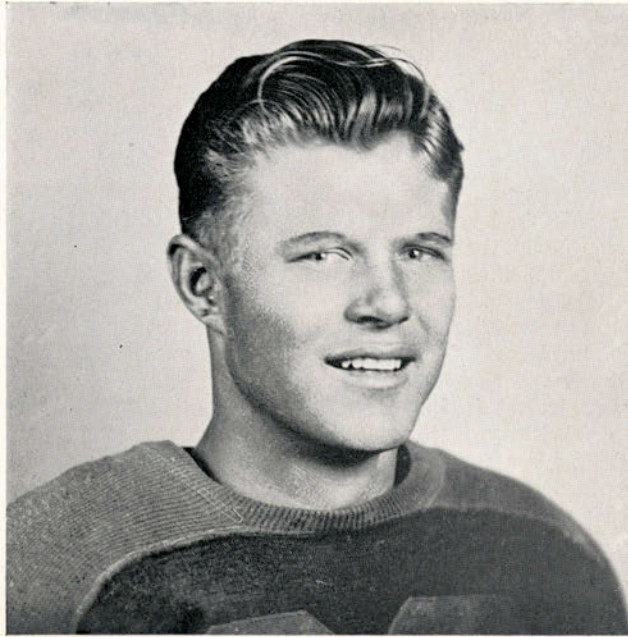

ALLEN BARNES

Fighting for every gain, giving all he had in every play, and grimly, yet firmly, facing every upset, Barnes set an enviable example of courage and sportsmanship both on the football field and in his daily contacts with his fellow men. Always cognizant of his faults and never boastful of his sterling qualities and abilities, he forced his way into the hearts of his associates with a bond which time can not sever. How unwillingly we denied ourselves of his presence and how sorrowfully we gaze upon his place never again to be occupied by the one we loved and cherished as "Teddy Bear". With the presence of his spirit and our recall of his indomitable will, we shall carry on as Barnes would do if he were here.

THE JAVELINAS.

IN MEMORIAM

LAWRENCE THOMAS ALLEN

Everyone at A. & I. called him "Chesty". You couldn't help but like and respect him, and if you really knew him — you loved him. "Chesty" was like that. He was magnificently built, and remarkably handsome. You could tell how intelligent and clean and fine he was when you looked in his eyes. And the rare good humour which so definitely typified his personality was always playing in little wrinkles about the corners of his mouth. It seemed as if that fellow didn't know when to quit grinning.

He played five years of football with the Javelinas, and if you want to hear about courage and a guy who could "take it", as well as "dish it out", just ask one of his teammates or his coach about "Chesty". On the night he graduated a lot of people wondered what in the world the school would be like without him. People miss that kind of a fellow. And he was missed!

At Kelly field they wrote him down as Lawrence Allen. Of course the

"Lawrence" didn't go with the other cadets. They called him "Chesty", just as everyone else had always done. Learning to fly a plan furnished an outlet for the love of adventure which was always fanning to flame in Chesty's heart. The risk of the thing was his challenge, his pleasure. He never turned down a dare when it called for nerve!

On the twenty-fourth of April, searchers from the sky found Lawrence Allen in the wreckage of the plane whose wings had failed him. There is something heroic, something splendid about "Chesty's" falling that way — through the night. He himself would not have chosen a better way to go. It was entirely fitting. It was a brave man's death. And in that wild spin earthward — with the wind screaming through the struts — and all the world turning dizzily—we can't help but suggest it—we know they were there—the wrinkles playing about the corners of Chesty's mouth.

Unconquerable — even in death.

THE PIGS

ROBERT KNIGHT
Manager

LINDELL RAMEY
End



URBAN UNDERBRINK
Tackle

GRADY LESTER
Half

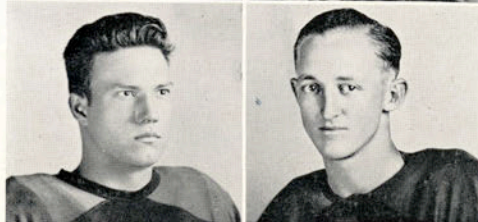

J. E. ADAMS
Center

BROWN THOMPSON
Fullback



FRED MCINTYRE
Tackle

EVERARDO LERMA
End

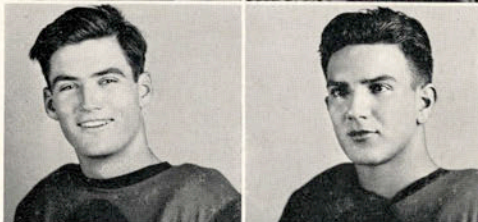

E. J. WEIKEL
Guard

E. P. ZELL
Center

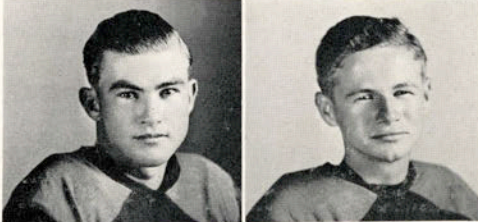

SYDNEY MORRIS
Reserve

GLEN COPPIN
Half



THE PIGS

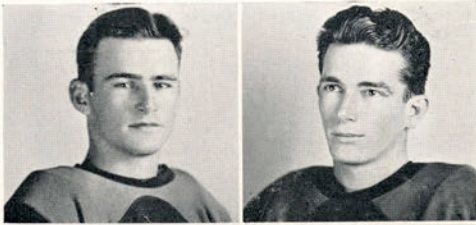

CHESTER PREJEAN
Half

CLARENCE JARVIS
Half



TONY MCELROY
Guard

HOWARD MCNABB
Half

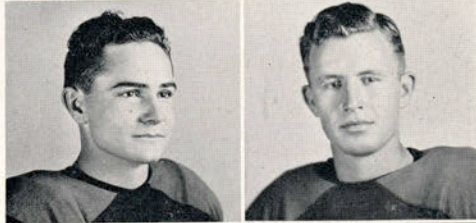

FRED TODD
End

HERBERT SUTHERLAND
Tackle



LOUIS PUENTE
Fullback

HARRY POOLE
Quarter



WALLACE SMITH
Tackle

LLOYD DYER
Guard

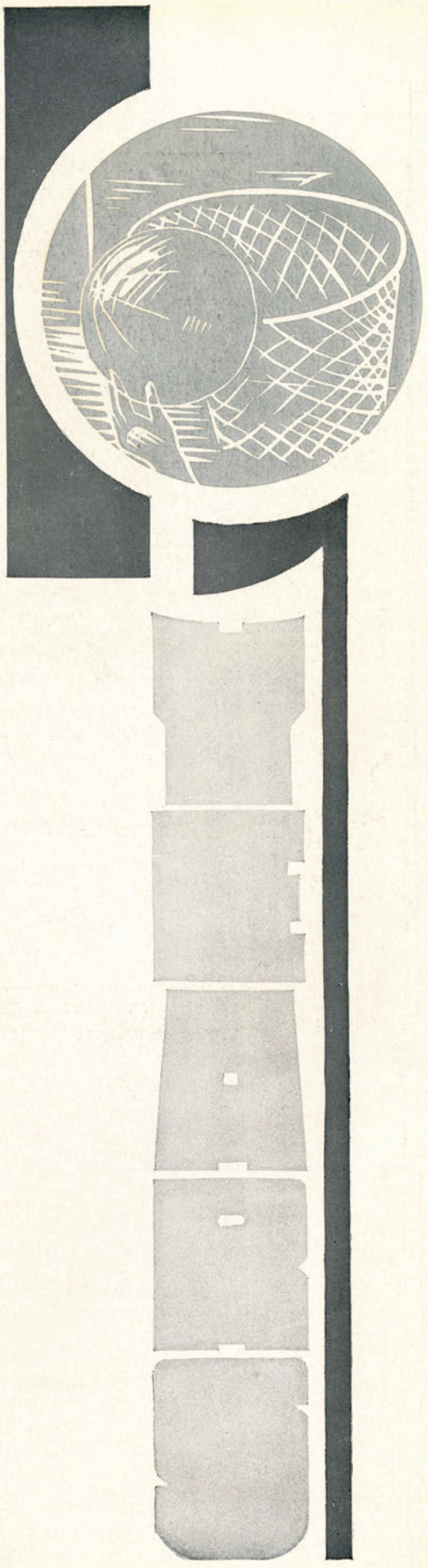

Basketball

THE JAVELINA SQUAD



Top row: LAWRENCE, PORTER, GLASS, SMITH, RAMEY, McCALLUM (Coach)
 Front row: ELKINS, McNABB (Capt.-elect), FRAZIER (Captain),
 McMILLAN, STOVALL

RESULTS OF GAMES

<i>Opponent</i>	<i>Where Played</i>	<i>Javelinas</i>	<i>Opponent</i>
RICE	Here	31	62
RICE	Here	21	47
A. & M.	Here	15	51
A. & M.	Here	25	37
TEXAS UNIVERSITY	Austin	20	47
TEXAS UNIVERSITY	Austin	23	33
S. W. T. S. T. C.	San Marcos	30	23
CIRCULO CLUB	Monterrey	24	27
CIRCULO CLUB	Monterrey	40	21
CIRCULO CLUB	Monterrey	37	26
SCHREINER	Kerrville	37	34
SCHREINER	Kerrville	29	33
SUL ROSS	Alpine	36	44
SUL ROSS	Alpine	32	50
STEPHEN F. AUSTIN	Nacogdoches	15	24
STEPHEN F. AUSTIN	Nacogdoches	25	67
SCHREINER	Here	23	24
SCHREINER	Here	24	26

BASKETBALL SEASON

Starting the season with only three returning lettermen, the Javelinas found it rather hard to break in the winning column, dropping the first six games to Southwest Conference teams. Rice handed the Hogs the first two defeats by the decisive scores of 62-31 and 47-21. A. & M. followed and soundly trounced the Javelinas by the margins of 51-15 and 37-25. The New Year found the team in Austin for two games with the University of Texas quintet. In the first game the Hogs came out on the losing end of a score of 47-20. The second fray was much closer with the Javelinas playing an inspired game and holding the Longhorn five to a score of 33-23.

On January 3 the Hogs won their first victory of the season over a traditional rival, the S. W. T. S. T. C. Bobcats. At the end of the first half the Bobcats led by seven points, but a sudden burst of action sent the Javelina team to their first win by a nice margin of 30-23.

The next series of games found the Javelinas facing the strong Circulo Club basketeers of Monterrey. This group played a very spectacular game, new to most of the Hog men. The rough tactics of the Mexican team handed the locals a defeat of 27-24 in their first game, but the other two were clearly Javelina victories, 40-21 and 37-26.

Journeying to Kerrville the A. & I. quintet split a two game series with Schreiner, winning the first game 37-34 in a close encounter that was not determined until the final whistle. The Mountaineers came back strong in the second game and piled up an early lead that led them to a 33-29 victory. These two games terminated the athletic career of one of the greatest athletes in the history of the school, and the cap-

tain of the Javelina team, John Mark Dixon. His leadership was definitely missing in the remaining games.

In Alpine the Hogs dropped a two-game series to the Sul Ross Lobos. The team played hard under the leadership of Captain Glenn Frazier, but the altitude and precision-like Lobos took the long end of the count by scores of 44-36 and 50-32.

Coming back home the Javelinas suffered two more defeats, this time at the hands of the Stephen F. Austin Lumberjacks. The visitors displayed excellent teamwork to carry the Hogs under for two decisive scores, 24-15 and 67-25.

Schreiner in the return series took the home team by scores of 24-23 and 26-24. Both games were close and spectacular with the lead constantly changing hands until time determined the victor.

The outstanding player for the Javelinas was their captain, John Mark Dixon. With Dixon taking the rebounds and McNabb and McMillan breaking down the court at a furious rate, the Hogs counted many points. Frazier took over the duties of captain at mid-season and proved to be a true leader, one with whom the boys enjoyed playing. His presence will be sorely missed in the line-up next year. Doty, Lawrence, Elkfns, Stovall, Glass, and Porter made up the remainder of the team.

With Dixon, Frazier, Glass, and Porter out by graduation, the Javelinas will have seven lettermen back next season, and should have one of the best teams in their history. With replacements coming up from the Freshman ranks, A. & I. will doubtless display her prowess on the court as she has on the gridiron.



GEORGE SMITH
Forward

JAMES PORTER
Forward

HUGH GLASS
Center

JOHNNY MCNABB
Captain-Elect
Guard

LOWELL RAMEY
Guard

JIMMY McMILLAN
Forward

ALBERT STOVALL
Forward

GLENN FRAZIER
Captain
Guard

PRESTON LAWRENCE
Guard

NOVIS ELKINS
Forward



THE FRESHMAN TEAM



Top row: NOLLEY, GUION, NORRIS, JEWETT (Coach)
Second row: RAMEY, McINTYRE, BOESENBURG
Front row: WEIKEL, HOFF, BROWN, THOMPSON

J. P. NOLLEY
Center

CHARLES GUION
Guard

CLAYBURN NORRIS
Guard

LINDELL RAMEY
Forward

FRED McINTYRE
Guard

ALBERT BOESENBURG
Guard

E. J. WEIKEL
Guard

LEROY HOFF
Forward

WINIFRED BROWN
Center

BROWN THOMPSON
Forward

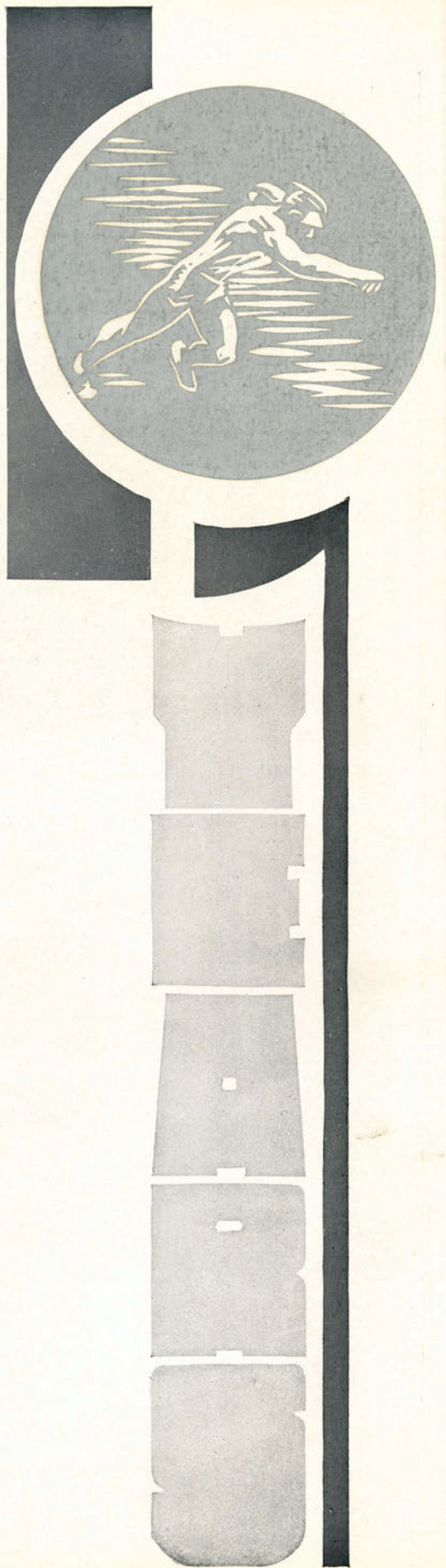

Minor Sports

TENNIS

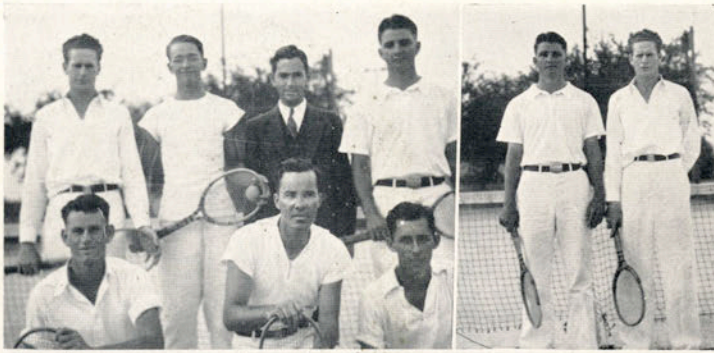

The A. & I. tennis squad had back from last year's letter-men Stephenson and Baker. Added to this line-up were Ivy Lee Doty from Edinburg Junior College and Bramlette and Thomas from last year's freshman team.

Under the leadership of Coach Straiton the team defeated the Corpus Christi Independents in the fall matches four to two.

Doty won the Corpus Christi invitation tournament in October, while he and Thomas took the doubles match.

Doty repeated with a victory in the Valley Clay Court Tournament on March 16 at McAllen.

Coming back in March, the Javelina racqueteers administered a second defeat to the Corpus Christi Independents when Doty defeated Becket one set 7-5, Thomas defeated Whiteheart 8-6, Doty and Thomas defeated Becket and Whiteheart 2-6, 6-2, 7-5.

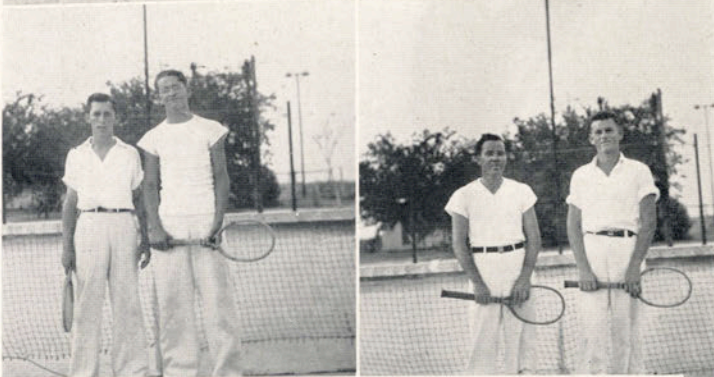
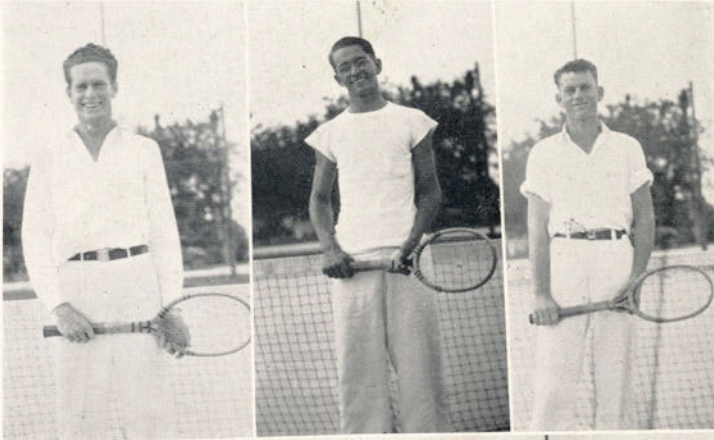

TENNIS

Following up its victories in the early spring the Javelinas lost a tournament with Edinburg two matches to three.

On April 14 the squad journeyed to Kerrville to tangle with Schreiner, resulting in a tie, three all.

The Hogs defeated Victoria Independents April 14 eight matches to one.

Matches to be played when going to press:

April 18—Southwestern at Georgetown.

April 19—Victoria Independents at Victoria.

April 24—Edinburg College at Edinburg.

April 25—Brownsville Junior College at Brownsville.

April 27—Club Deportivo at Monterrey, Mexico.

The Fish players defeated all opposition, winning over Hebronville, Corpus Christi, Bishop, and Falfurrias. The line-up includes: Archer Clark, Elliott Ross, Sam Susser, and Robert Hammitt.

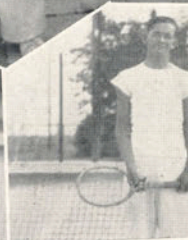
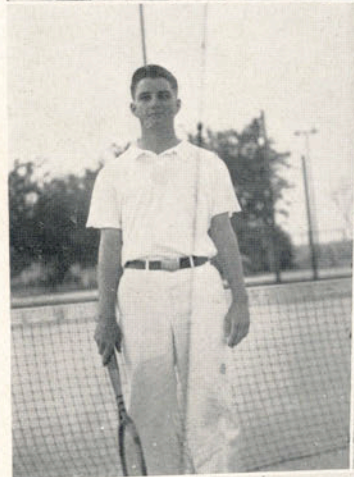
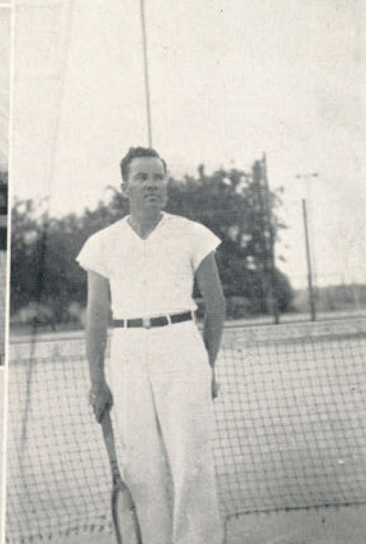
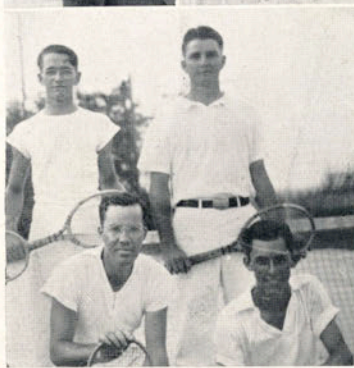



THE W. A. A.



THE W. A. A.



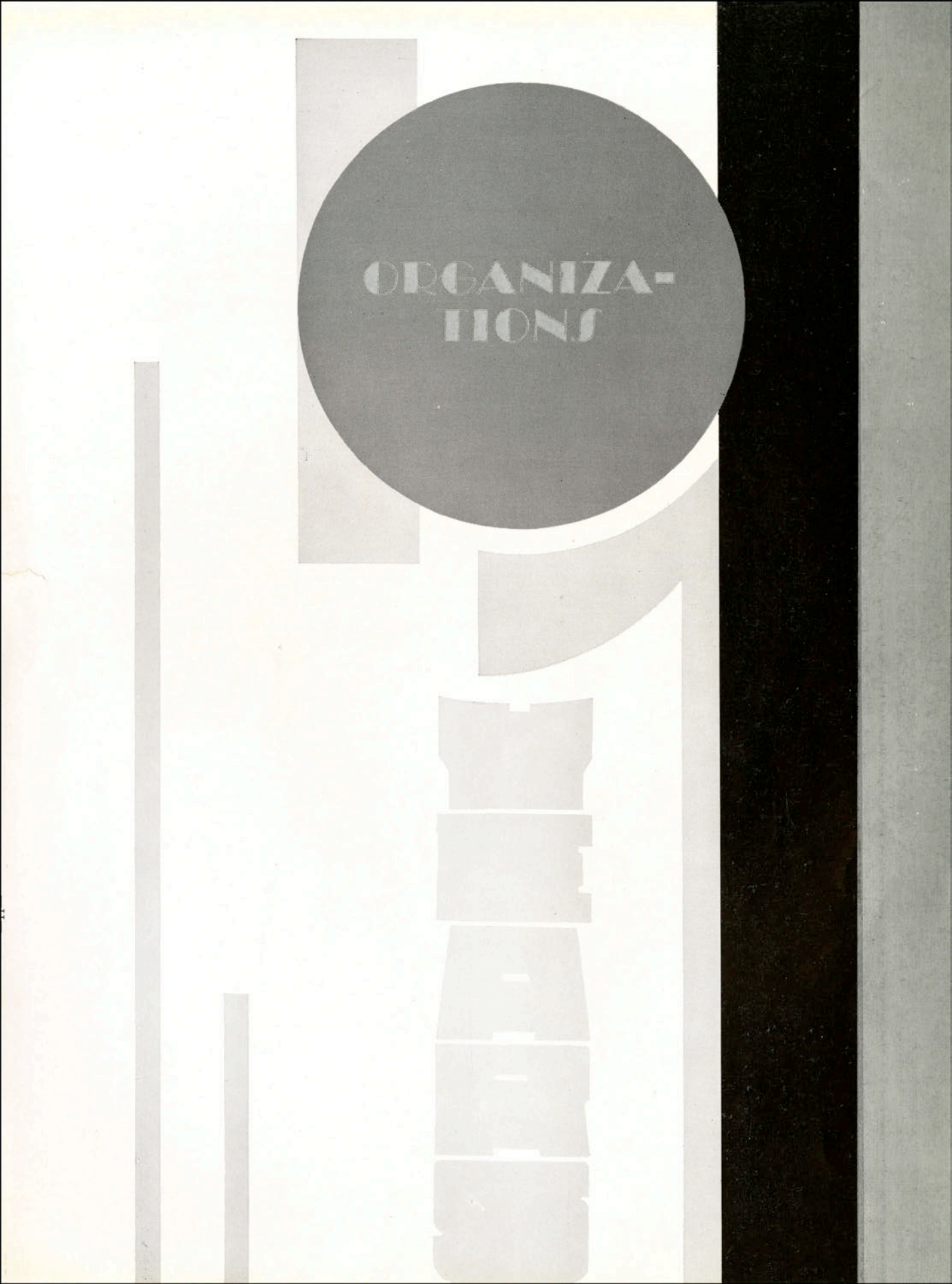

ORGANIZA-
TIONS

THE
LIFE
OF
A
CITY

THE
MUSEUM

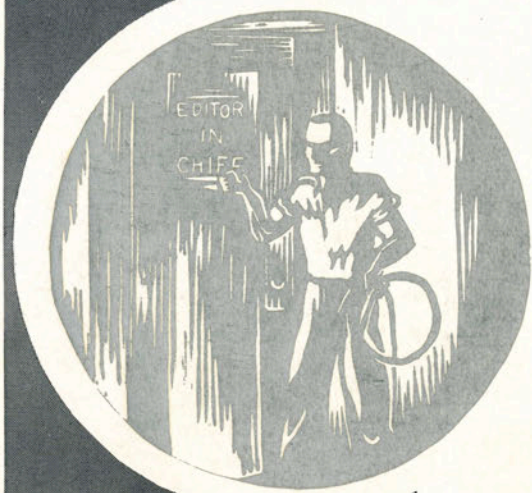

W
E
A
R
S

Publications

EL RANCHO



VAUGHN

T. HERNDON VAUGHN
Editor-in-Chief

G. C. PARRISH
Assisting-Editor

ROBERT C. McROBERTS
Art Editor



PARRISH

ROBBIE CONNER Organizations Editor

JAMES C. PORTER Sports Editor

ANNA MAY NIERMAN Girls Sports Editor

IDA RUTH KING Calendar Editor

BLANCHE DOWNS Feature Editor

Below: DOWNS, PRATT, PORTER, ELLISON

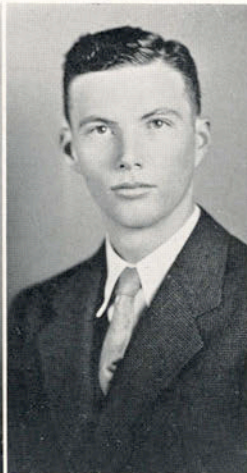

EL RANCHO



SMITH

THOS. A. SIMONS, III
Business Manager

EUGENE W. SMITH
Associate-Editor

KATHRYN ELLISON
Secretary



SIMONS

ANDREW L. HABERMACHER Kodak Editor

R. B. LADD Senior Class Representative

MAYDEAN PRATT Junior Class Representative

FRANCES TALLY Sophomore Class Representative

MILES C. WISE Freshman Class Representative

Below: McROBERTS, NIERMAN, CONNER, LADD



SOUTH TEXAN



PARRISH

G. C. PARRISH
Editor-in-Chief, Fall Semester

MARGARET HOUSE
Associate-Editor

ROBBIE CONNER
Society Editor



HOUSE

Reporters

J. R. TRUSSELL
MARY BELLE MURCHISON
JOHN LYLE SHIMEK
MAC NEAL IRWIN
MARY FRANCES SMITH

JEANETTA SAVAGE
LOU CROSS
LEE ROY NEDBALEK
MARYANELLA OWEN
LEMUEL BLACK

Below: IRWIN, BLACK, HINTGEN, CONNER

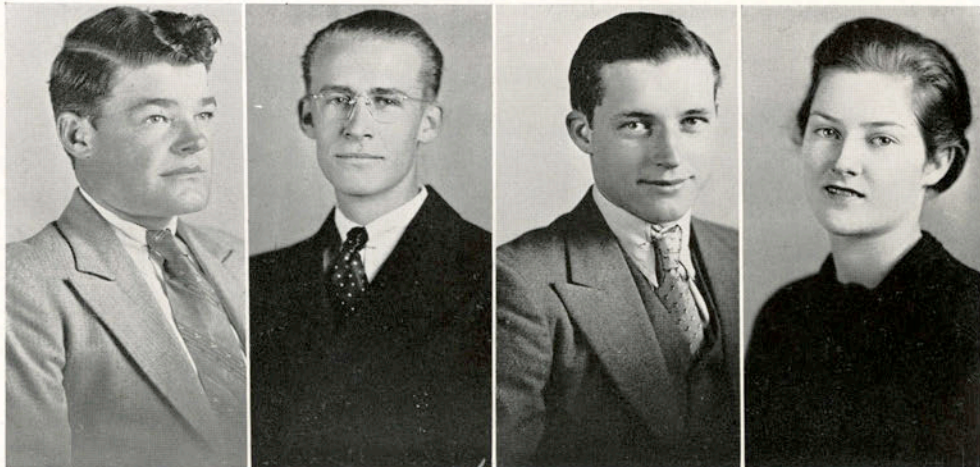

SOUTH TEXAN



VINSON

JOHN A. HAGLER
Editor-in-Chief, Spring Semester

FINLEY VINSON
Business Manager

MILES C. WISE
Sports Editor



HAGLER

Reporters

J. E. TURNER

ETHEL EVE NICHOLSON

TAYLOR NELSON

R. B. LADD

EUGENE W. SMITH

LUCYLE PARRISH

MRS. J. S. SCARBOROUGH, JR.

THOMAS SIMONS, III

GEORGE HINTGEN

BLANCHE DOWNS

Below: SIMONS, TRUSSELL, SMITH, MURCHISON

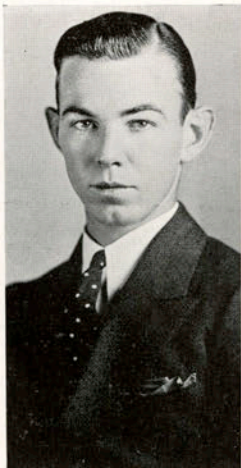

THE PRESS CLUB

AFFILIATED WITH THE TEXAS INTERCOLLEGIATE PRESS ASSOCIATION



PARRISH

Officers

G. C. PARRISH
President

FINLEY VINSON
Vice-President

ROBBIE CONNER
Secretary-Treasurer

Members

T. HERNDON VAUGHN
EUGENE W. SMITH
KATHRYN ELLISON
R. B. LADD
MAYDEAN PRATT
MILES C. WISE
MARIE WARNER

VESTA FERGUSON
ANDREW HABERMACHER
BLANCHE DOWNS
ROBERT C. McROBERTS
JAMES C. PORTER
ANNA MAY NIERMAN
IDA RUTH KING

Top row: LADD, WARNER, VAUGHN, FERGUSON, WATSON
Bottom row: PROFFIT, McROBERTS, CONNER, HABERMACHER, MURCHISON



THE PRESS CLUB

AFFILIATED WITH THE TEXAS INTERCOLLEGIATE PRESS ASSOCIATION

Sponsors

JENNIE L. SPLAWN

CHESTER O. EGNER

FRANCES ALEXANDER



VINSON

Members

JOHN A. HAGLER

MARGARET HOUSE

ROBBIE CONNER

J. R. TRUSSELL

MARYBELLE MURCHISON

JOHN LYLE SHIMEK

MAC NEAL IRWIN

MARY FRANCES SMITH

LEMUEL BLACK

TAYLOR NELSON

LUCYLE PARRISH

GEORGE HINTGEN

CLAYTON WATSON

WINNIFRED PROFFIT

Top row: IRWIN, M. SMITH, SIMONS, DOWNS, BLACK
Bottom row: PRATT, NELSON, PORTER, HOUSE, E. SMITH

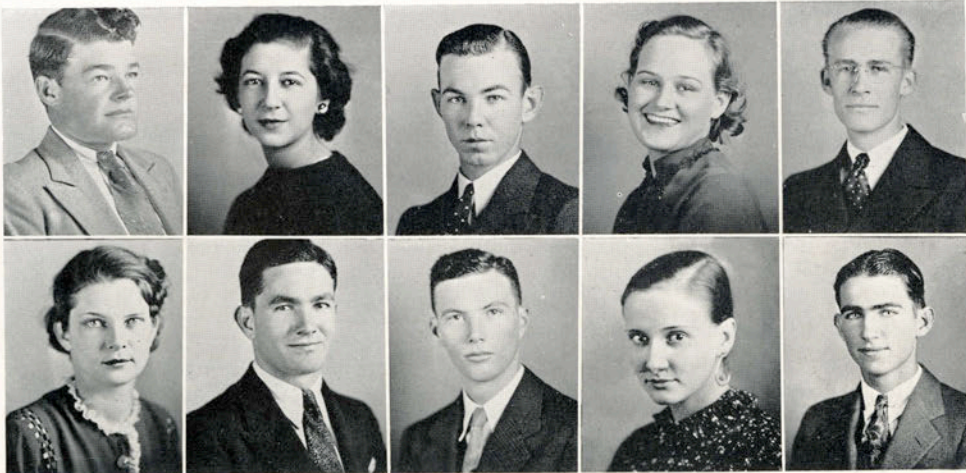



CLUBS

Clubs

ALPHA CHI

NATIONAL HONORARY SCHOLARSHIP SOCIETY

*"Ye shall know the truth, and
the truth shall make you free."*

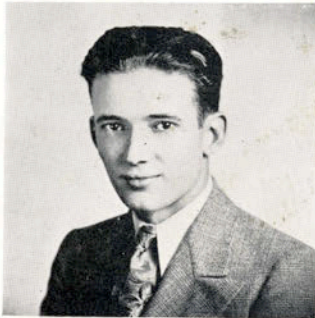

MAYFIELD

Officers

DREW MAYFIELD
President--Fall Semester

MAYME PFLUGER
Vice-President--Fall Semester

JAMES PORTER
Secretary

LILLIE MARTINKA
Treasurer

Membership

JACK CATES

MRS. GEORGE C. WESTERVELT

HERMAN BOROUGHS

R. B. LADD

HAROLD BROWN

ABELINO AGUIRRE

THOS. W. STARKEY

JOHN A. HAGLER

VIRGINIA DERBY

MRS. G. W. GARRISON

Top row: GARRISON, AGUIRRE, LOECKLE, MARTINKA, LADD, SMITH
Bottom row: HINTGEN, PFLUGER, HALL, BOROUGHS, DERBY, CONNELL



ALPHA CHI

NATIONAL HONORARY SCHOLARSHIP SOCIETY

*"Ye shall know the truth, and
the truth shall make you free."*

Officers

BERNICE ROLF
President--Spring Semester

CHARLES CUMBERLAND
Vice-President--Spring Semester



ROLF

Sponsors

CLYDE T. REED
C. O. EGNER
L. F. CONNELL

Colors:

SAPPHIRE BLUE AND
EMERALD GREEN

Membership

LEONARD HALL
GEORGE HINTGEN
WILLIAM NORVEL
JEWEL REUTHINGER
ALBERT STOVALL

ELIZABETH SORENSON
T. HERNDON VAUGHN
LOUETTA CROSS
ROBBIE CONNER
MRS. HELEN NORVEL

Top row: REED, SORENSON, PORTER, VAUGHN, HAGLER, REUTHINGER
Bottom row: EGNER, STOVALL, CONNER, CROSS, NORVEL, STARKEY

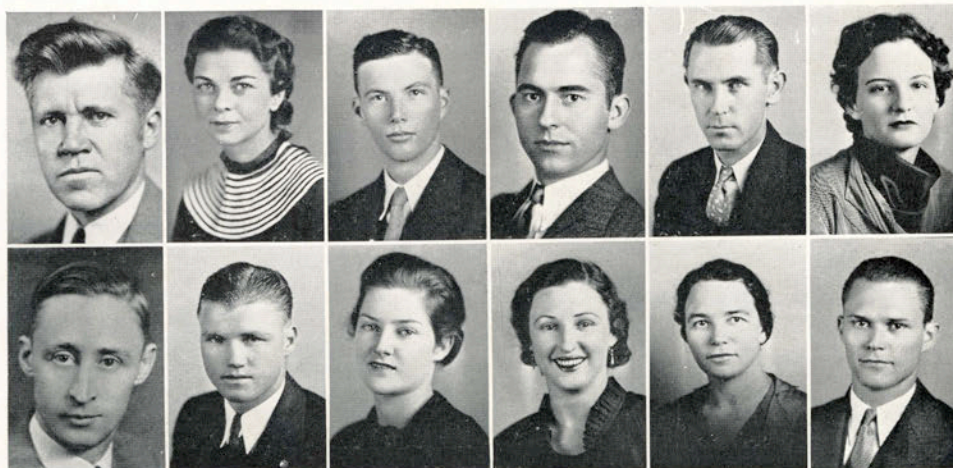

HOME ECONOMICS CLUB



MACUNE

Officers

VIRGINIA MACUNE
President

WINNETKA BOSWELL
Vice-President

RUBY HOLDER
Secretary-Treasurer

MARGARET NEELY
Sponsor

Membership

RUBY HOLDER
MARY LUELLA DUNCAN
ATHLEEN HALL
MYRTLE WATT
MARIE WARNER
JOSEPHINE SMITH

VIRGINIA MACUNE
SELMA SCHROEDER
WINNIE MAE PERSON
THELMA BUSH
WINNETKA BOSWELL
VIVIAN DIETZ

LILY BOYKIN
VIVIAN ENGBROCK
FAIRY MARGARET MARTIN
REBEKAH LINDAHL
KATHERINE RICHARDS
BEATRIZ NOVOA

Top row: WARNER, BUSH, MARTIN, HOLDER, BOYKIN
Bottom row: DIETZ, ENGBROCK, LINDAHL, SCHROEDER, DUNCAN, NOVOA



ENGINEERS

Officers Fall Semester

JAMES C. PORTER
President

HORACE OWINGS
Vice-President

KENITH BALLARD
Secretary-Treasurer



FRY

PORTER

Officers Spring Semester

DUDLEY P. FRY
President

HUGH PORTER, JR.
Vice-President

GEORGE STEPHENSON
Secretary-Treasurer

Sponsors

R. L. PEURIFOY

A. W. STRAITON

W. G. RICHTMANN

Membership

DREW MAYFIELD
T. HERNDON VAUGHN
WILBURD DAHLMAN
URBAN UNDERBRINK
MANUEL GONZALEZ
JOE SMITH
HOLBERT HAIRE
FRED TODD
ROBERT SPRUCE
MAT DOFFING

STIRLING BASS
HARRY CASTLE
KEITH HOOVER
MAURICE MARSHALL
GEORGE STEPHENSON
KENITH BALLARD
FORBES DAVISSON
DUDLEY P. FRY
HORACE OWINGS
EUGENE SMITH

ALBERT STOVALL
GEORGE HINTGEN
CHARLIE FOSTER
JAMES PORTER
HUGH PORTER
JOHN P. NOLLEY
CLIFFORD RILEY
EDWIN BELL
LEONARD HALL
ABELINO AGUIRRE

Top row: STRAITON, FERGUSON (Sweetheart), MAYFIELD, TODD, BALLARD, MATHIS, HAIRE, DAHLMAN.
Second row: RICHTMANN, VAUGHN, FOSTER, E. SMITH, AGUIRRE, UNDERBRINK, HALL, HINTGEN
Bottom row: NICHOLSON, J. SMITH, GONZALEZ, OWINGS, STOVALL, STEPHENSON, SPRUCE, CASTLE, HOOVER



CLASSICAL CLUB



PFLUGER

Officers

MAYME PFLUGER
President

CLARYCE MYERS
Vice-President

EVELYN DOUGLASS
Secretary-Treasurer

MATTIE B. MCLEOD
Sponsor

Membership

JANET FOSTER
EVELYN DOUGLASS
VIRGINIA DERBY
MARGARETE GUTHRIE
REBYL GALLOWAY
MRS. GARRISON
LILLIAN HARDT
ANNA MAE HARDT
KATE L. HICKEY
VIVIAN JUNCO

LILLIE MARTINKA
MAYME PFLUGER
PEARL PONDER
MARY MARGARET KEEPERS
INEZ SAGARINO
JNO. LYLE SHIMEK
FRANCES SMITH
VEDA NELL THETFORD
DOROTHY THOMPSON
MRS. EGNER

MILES C. WISE
MRS. VIRGINIA WOOD
JERRE B. ELLIOTT
KATHERINE RICHARDS
KATHERINE ROGERS
CRYSTAL CLAIRE SAUER
ANNABEL ELLIS
JULIA ANDERSON
ROBERT McROBERTS
MARGARET GLADNEY

Top row: McROBERTS, GUTHRIE GLADNEY, LUNDELL, L. HARDT, SAGARINO, MYERS
Bottom row: COOK, ELLIS, THETFORD, A. HARDT, MARTINKA, DOUGLASS, FLEMING, DERBY



FUTURE FARMERS OF AMERICA

Collegiate Chapter

Officers

LEON KREIDEL
President

OSCAR NEDBALEK
Vice-President

THOMAS DENSON
Secretary

JAMES BLACK
Treasurer



KREIDEL

Sponsors and Advisors

R. J. COOK

T. A. WHITE

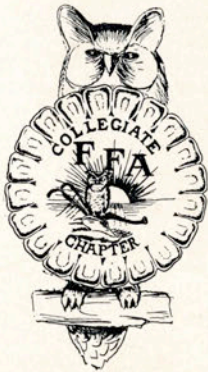

Membership

JAMES BLACK
TYRUS COX
HUBERT GALLOWAY
ANDREW EDWARDS
RAY MEYER
PAUL REID
THOMAS DENSON
OSCAR NEDBALEK

JOE HUCKABAY
JACK WELHAUSEN
J. E. TURNER
JOHN A. HAGLER
OWEN DUNHAM
WOODROW DAVIS
MAX ROSSER

Top row: WHITE, BLACK, COX, ROSSER, DENSON, REID, MEYER, EDWARDS, GALLOWAY
Bottom row: COOK, HUCKABAY, DAVIS, TURNER, HAGLER, NEDBALEK, DUNHAM, WELHAUSEN

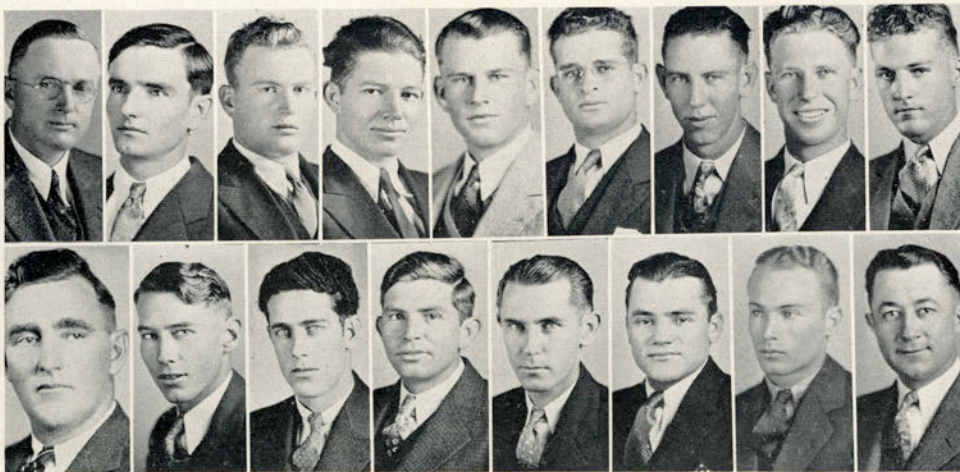

ALPHA TAU ALPHA

NATIONAL AGRICULTURAL EDUCATIONAL FRATERNITY

Mu Chapter Installed January 29, 1934
Only Chapter in Texas



HAGLER

"In order to develop a true professional spirit in the teaching of agriculture, to help train teachers of agriculture who shall be rural leaders in their communities, and to foster a fraternal spirit among students in teacher training for vocational agriculture, we band together in this professional fraternity!"

Officers

C. W. HUSER
President

FRED B. NORRIS
First Vice-President

J. A. HAGLER
Second Vice-President

CLIFFORD SADLER
Secretary-Treasurer

R. J. COOK
Faculty Advisor

Membership

FRANK T. BINGHAM
FRED B. NORRIS
GERALD FRY
CLIFFORD SADLER
N. O. RASCO
J. DE WITT DAVIS
J. A. HAGLER
C. T. REED
J. B. CORNS
J. K. NORTHWAY
C. K. FRASER
R. J. COOK
T. A. WHITE

ROBT. A. MANIRE
K. D. WILLINGHAM
J. C. SOWERS
PAUL G. HAINES
J. B. RUTLAND
C. W. HUSER
B. C. DAVIS
W. E. DRISKILL
VERNE CONNOR
HOKE McKIM
R. R. LANCASTER
E. D. PARNELL
JOHN ASHTON

Top row: BINGHAM, COOK, REED, McKIM, SADLER
Bottom row: CORNS, WHITE, FRY, NORRIS, J. DAVIS, CONNOR



KAPPA OMICRON PHI
 NATIONAL PROFESSIONAL HOME ECONOMICS FRATERNITY
 Iota Chapter Organized in 1928
 First Greek Letter Fraternity on Campus

Officers

- EDNA SAIN
President
- FAIRY MARGARET MARTIN
Vice-President
- MRS. HELEN NORVEL
Secretary
- MARIE MILLER
Treasurer



SAIN

Sponsor

MARGARET NEELY

Members

- EDNA SAIN
 FAIRY MARGARET MARTIN
 MRS. HELEN NORVEL
 MARIE MILLER

Pledges

- THELMA BUSH
 LOUETTA CROSS
 VIRGINIA MACUNE

Top row: NEELY, MILLER, BUSH, MACUNE
 Bottom row: NORVEL, MARTIN, CROSS



THE DORA K. COUSINS ENGLISH CLUB

Organized in 1925

"Measure Your Mind's Height By The Shadow It Casts."



DOUGLASS

Officers

EVELYN DOUGLASS
President

FRANCES SMITH
Vice-President

VIRGINIA WOOD
Secretary-Treasurer

Sponsors

W. A. FRANCIS

FRANCES ALEXANDER

Membership

VIRGINIA WOOD
FRANCES SMITH
BETTINA JOSTES
EVELYN DOUGLASS
HENRIETTA BEAN
MRS. HELEN NORVEL
ETHEL COOK
ANNABEL ELLIS
MARJORIE LEE HINNANT
T. W. MOON
ANGELINA GARZA
GRAYCE TULLIS

LOIS HART
DOLLIE MAE ROBBINS
CORDELIA BROWN
MAYME PFLUGER
VIRGINIA KEMP
GEORGE SIMONS
BLANCHE DOWNS
REBA CUMMINS
VIRGINIA RUTH DERBY
FAIRY MARGARET MARTIN
INEZ SAGARINO

Top row: FRANCIS, BEAN, SMITH, DOWNS, KEMP, BROWN, HART, ALEXANDER

Second row: JOSTES, TULLIS, DERBY, CUMMINS, SIMONS, PFLUGER, ROBBINS, SAGARINO

Bottom row: MARTIN, COOK, ELLIS, HINNANT, MOON, GARZA, LIGHTFOOT, NORVEL



THE PRE-MED CLUB

Officers

GEORGE McCLELLAN
President

JOHN W. TUNNELL
Vice-President

MAYDEAN PRATT
Secretary-Treasurer

Sponsor

CLYDE T. REED

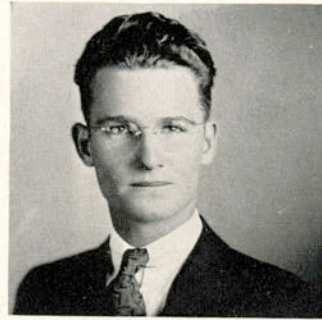

TUNNELL

Membership

RICHARD MILLS
PRESTON HOLMES
GEORGE McCLELLAN
MAX REED
MAYDEAN PRATT
JESSE WOODS
DAVID DAVIS

RUTH LARSON
WILLIAM CASTLE
JOHN W. TUNNELL
EDGAR B. ERARD, JR.
LEMUEL BLACK
FERIS BASS
CECIL WILLIAMS

Top row: WILLIAMS, PRATT, HOLMES, CASTLE
Bottom row: BLACK, DUNNE, D. DAVIS



ROBERT J. KLEBERG HISTORY CLUB

Organized in 1925

Oldest Club On Campus

"History Is A Pageant, Not A Philosophy."



SIMONS

Officers

GEORGE SIMONS

President

J. B. PARR

Vice-President

MRS. J. C. WHITE

Secretary-Treasurer

Membership

MURIEL BECKLEY
JARO BLAHUTA
LILLIE BOYKIN
LUCILLE BROWNING
J. LOWELL CABINESS
PEARL CARDEN
CHARLES CUMBERLAND
HAROLD BROWN

DON DERBY
LUCILE DONAHO
EDITH ECHOLS
JEAN ELLIOTT
J. B. GORDON
MARGARETE GUTHRIE
VIRGINIA HAYS
HELEN LUNDELL

Top row: CONNER, CUMBERLAND, CARDEN, SMITH
Bottom row: BECKLEY, LUNDELL, BROWNING, GUTHRIE

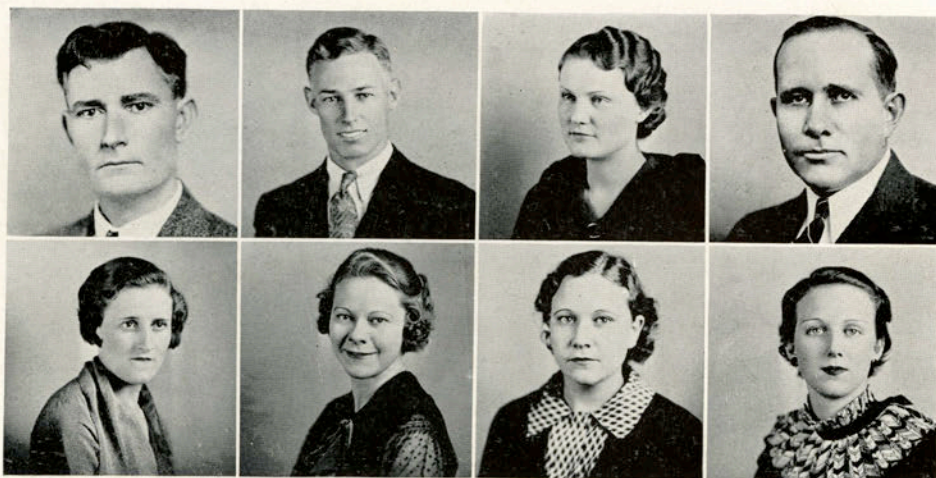

ROBERT J. KLEBERG HISTORY CLUB

Organized in 1925

Oldest Club On Campus

"History Is A Pageant, Not A Philosophy."

Sponsors

J. E. CONNER

MRS. MAY H. DICKENS

L. J. SMITH

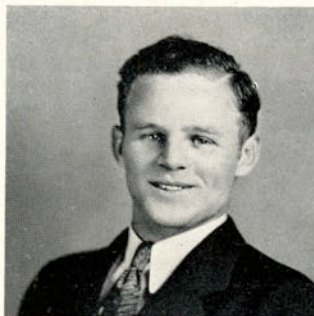

PARR

Membership

S. A. HUDSPETH

KERMIT NATHO

ANNA MAY NIERMAN

J. B. PARR

G. C. PARRISH

MRS. J. P. REID

ELIZABETH SALYER

MARY SALYER

JOHN L. SHIMEK

GEORGE SIMONS

MARTHA STACK

CLAYTON B. WATSON

ALVAN WELLS

MRS. J. C. WHITE

Top row: DICKENS, WATSON, STACK, MOORE

Bottom row: BOYKIN, WHITE, REID, M. SALYER, E. SALYER



AMADO NERVO SPANISH CLUB

Organized in 1932

"El Que Persevera Alcanza"



VINA

Officers

GUSTAVO DE LA VINA
President

HELEN HOWELL
Vice-President

MANUEL GONZALEZ
Secretary-Treasurer

Flower:

PINK ROSE

Colors:

RED AND YELLOW

Sponsors

JEFF D. SMITH
AMINTA GONZALES
LORA HEMPHILL

Membership

ABELINO E. AGUIRRE
ALFREDO GARCIA
ANGELINA GARZA
AURORA GARCIA
AURORA PEREZ
ANITA SERNA
ARMANDINA DE LA PENNA
BEATRIZ NOVOA
CARMEN HERNANDEZ
EVA GAVITO
ERNESTO S. GUERRA
EMMA VERA
ELISA LONGORIA

FANNY MORALES
FRANCIS BARRERA
GUSTAVO DE LA VINA
HELEN HOWELL
IDOLINA BENAVIDES
INEZ SAGARINO
ISABEL GARCIA
IGNACIA HINOJOSA
JOSE CANALES
JESUS SOLIS
JUAN DE LA VINA
LUPE HINOJOSA
MANUEL H. GONZALEZ

MARIA SOLIS
NELLY RAMIREZ
NOE JIMINEZ
NETALIA SALDANA
REUBEN GARZA
SERAPIO ZENDEJO
ATENOGENES VILLARREAL
ROSABEL ARCE
OFELIA DE LA GARZA
CHRISTINA HALTNER
ESPERANZA FLORES
LUPE BARRERA
ERASMO GOMEZ

Top row: ARCE, RAMIREZ, A. HERNANDEZ, R. GARZA, LONGORIA, HINOJOSA

Second row: J. VINA, A. GARZA, VERA, C. HERNANDEZ, GONZALEZ, NOVOA

Bottom row: PENA, SAGARINO, AGUIRRE, COOK, GARCIA, GUERRA



THE FOOTLIGHT CLUB

Officers

G. C. PARRISH
President

PATRICIA ELLIOTT
Vice-President

LILLIAN BELL
Secretary-Treasurer

Sponsor
MILDRED PECAUT



PARRISH

Membership

CHARLOTTE LYON
CLIFTON ADAMS
FLORENE BAIRD
LILLIAN BELL
J. V. CHANDLER
MILDRED CLEMONS
VIRGINIA DERBY
ANNA FAY DUNNAGAN
PATRICIA ELLIOTT
VIRGINIA HAYS
GEORGE HINTGEN

MARGARET HOUSE
MAC NEAL IRWIN
BUFORD KIRK
LA VERNE LIGHTFOOT
LOUISE MONTGOMERY
TAYLOR NELSON
FLORENCE OGDEN
G. C. PARRISH
LUCYLE PARRISH
LOLA MAE PATRICK

CRYSTAL CLAIRE SAUER
JEANETTA SAVAGE
OLENE SIMS
JAMES SPIVEY
SAM SUSSER
MARTHA STACK
BARBARA SUE THOMPSON
ERIC STEINFELDT
BILLY TOWNSEND
ROBBIE CONNER

Top row: OGDEN, FLEMING, NELSON, SAVAGE, SUSSER, IRWIN, CLEMONS, BAIRD
Second row: SPIVEY, MONTGOMERY, LIGHTFOOT, HAYS, STACK, DERBY, BELL, SIMS
Bottom row: LYON, CONNER, SAUER, HOUSE, HINTGEN, DUNNAGAN, ADAMS, KIRK, PATRICK



BUSINESS ADMINISTRATION CLUB

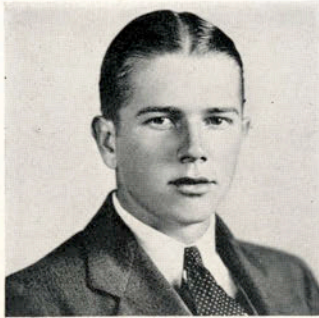

SPLAWN

Officers

JOHN HOMER SPLAWN, JR.
President

IRVING M. DIETZ, JR.
Vice-President

BERNICE ROLF
Secretary-Treasurer

Membership

CLIFTON ADAMS
EVELYN ADAMS
FLORENE BAIRD
LEO BECKLEY
MURIEL BECKLEY
DOLPHINE BENTLEY
ROSE BLUHM
MARGARET BLUNTZER
BURTON BODIN
MRS. L. M. BOGGAN
DICK BURKE
JACK CATES
DAVE CLEMENTS
NORWOOD CREWS
IRVING M. DIETZ, JR.

EDITH DILLING
CHESTER ELLIS
ADA ELIZABETH EUBANKS
MILDRED FLEMING
WILLIE MAE FLYNT
JANET FOSTER
GLENN FRAZIER
CHARLES GUION
TILGHMAN HARBIN
NIHLA HARDIN
LILLIAN HARDT
HARRY HINTON
EDWIN HOLLUB
ROBERT HENDERSON
ARMELLA JEFFORDS

Top row: MANNING, McCULLEY, E. ADAMS, BURKE, HARBIN, SUTHERLAND, COWARD
Second row: FRAZIER, SIMS, HAYES, MEROTH, BENTLEY, KORGES, RYLANDER
Bottom row: BLUNTZER, NEDBALEK, HARDIN, MILLER, NICHOLSON, SCHWINDT, ROLF



BUSINESS ADMINISTRATION CLUB

Sponsors

J. R. MANNING

CLARA W. GLASS

GEORGE W. McCULLEY

C. O. EGNER



DIETZ

Membership

ALTON JONES
O. D. KIRKLAND, JR.
EDITH KORGES
DOROTHY MATHIS
CHRISTINE MEROTH
DORIS MILLER
LE ROY NEDBALEK
HERMAN NEU
ELIZABETH NEWELL
ETHEL EVE NICHOLSON
PAULINE NICHOLSON
WALTER NORTH
CALETA OTTINGER
CAROLINA PENA
HARRY D. POOLE, JR.
BERNICE ROLF

INEZ RYLANDER
JOYCE MATILDA SCHWINDT
CLARYCE SHERMAN
FRANKLIN SHERMAN
TOMMY SIMMONS
LEONA SIMS
IRENE SKIPWORTH
FRANK SLAUGHTER
HAZEL SLAY
JOHN HOMER SPLAWN, JR.
NELLIE MAE SUTHERLAND
VEDA NELL THETFORD
BILLY TOWNSEND
KENNETH TRAVIS
JETTONE WARE
RODERICK WEBB

MRS. GEORGE C. WESTERVELT

Top row: EGNER, FLYNT, EDWARDS, EUBANKS, SIMMONS, F. SHERMAN, C. ADAMS

Second row: C. DIETZ, M. BECKLEY, DILLING, ELLIS, OTTINGER, HOLLUB

Bottom row: NEWELL, BAIRD, HARDT, FLEMING, THETFORD, NORTH, HALLER



BETA GAMMA

Organized in 1932



ADAMS

Officers, Fall Semester

EVELYN ADAMS
President

SELMA CRAWFORD
Vice-President

ALECE BENTLEY
Secretary-Treasurer

Colors:
PINK AND GREEN

Sponsors

MAMIE E. BROWN

VIRGINIA CAMPBELL

CLARA W. GLASS

Membership

HAZEL SLAY
MARGARETE GUTHRIE
ELIZABETH SALYER
ALECE BENTLEY
MARTHA STACK
LEOLA TANNER

MARGARET YANCEY
FLORINE NANNEY
EVELYN ADAMS
ANNA MAY NIERMAN
LENORE PRESSLEY
ESTHER DAGUE

Top row: GLASS, M. SALYER, BROWNING, JONES, M. YANCEY
Bottom row: SHERMAN, BENTLEY, STACK, E. SALYER, DIETZ, NANNEY



BETA GAMMA

Organized in 1932

Officers, Spring Semester

ANNA MAY NIERMAN
President

KATHLEEN YANCEY
Vice-President

LUCYLE PARRISH
Secretary-Treasurer

Flower:
PINK CARNATION



PARRISH

Honorary Sponsors

MRS. R. B. COUSINS

MRS. E. W. SEALE

MRS. J. O. LOFTIN

Membership

ALVA LEE COOKE
MARY SALYER
LUCILLE BROWNING
VELMA MILLER
CLARICE SHERMAN
MARTHA LEE JONES

KATHLEEN YANCEY
LUCYLE PARRISH
CLARA DIETZ
KATHRYN ELLISON
MARIE WARNER
SELMA CRAWFORD

Top row: CAMPBELL, K. YANCEY, GUTHRIE, ELLISON, WARNER
Bottom row: SLAY, TANNER, COOKE, MILLER, PRESSLEY, DAGUE



DELTA THETA

Organized in 1929



DUNLAP

Officers, Fall Semester

ROWENA DUNLAP
President

ROBBIE CONNER
Vice-President

MINNIE LEE MANRY
Secretary-Treasurer

Colors:

GREEN AND AMBER

Sponsors

MRS. PAULINE W. JESTER
MRS. ARCHIE W. STRAITON

Membership

ROBBIE CONNER
OLENE SIMS
MAURINE YARBOROUGH
ROWENA DUNLAP
VIVIAN DIETZ
ELIZABETH SORENSON
FLORENCE COLLINS

PATRICIA ELLIOTT
ANN LUTENBACHER
FRANCES CLAIRE TALLY
DOROTHY MATHIS
RUTH LARSON
HELEN LUNDELL
MARY KATHERINE FERGUSON

Top row: JESTER, DIETZ, FERGUSON, HARREL, J. ELLIOTT
Bottom row: HAYS, COLLINS, SIMS, SAVAGE



DELTA THETA

Organized in 1929

Officers, Spring Semester

ROWENA DUNLAP
President

ROBBIE CONNER
Vice-President

LILLIAN BELL
Secretary

MARY JANE HARREL
Treasurer

Flower:

SUNBURST ROSE

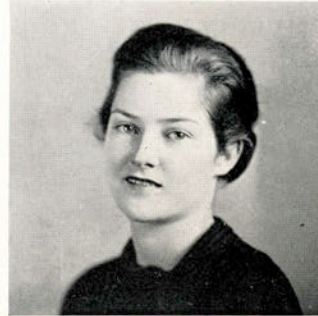

CONNER

Sponsors

MRS. PAULINE W. JESTER
MRS. ARCHIE W. STRAITON

Membership

JEANETTA SAVAGE

FLORENCE OGDEN

LAURA BERTMANN

JEAN ELLIOTT

LILLIAN BELL

AUSIE WOMACK

MARY JANE HARREL

VIRGINIA HAYS

CHARLOTTE LYON

MARGARET NANCE

ALICE SMITH

FRANCES FOURQUREAN

MARY MARGARET SINCLAIR

MINNIE LEE MANRY

Top row: BERTMANN, SORENSON, SINCLAIR, LYON, LUNDELL

Bottom row: SMITH, FOURQUREAN, BELL, OGDEN



ALPHA SIGMA

Organized in 1927



SIMS

Officers, Fall Semester

LEONA SIMS
President

MARY GRACE BARNETT
Vice-President

DICK BURKE
Secretary-Treasurer

Colors:
LAVENDER AND GREEN

Sponsors

Active

VILA B. HUNT

Honorary

MRS. PAUL M. RILEY
MRS. BEN ORIS SIMS
MRS. A. Y. MCCALLUM

Membership

MARY GRACE BARNETT
ANN BEASLEY
FLORENE BAIRD
DICK BURKE
BETTY J COLLINS

VIRGINIA EVANS
FRANCES HAMMET
ARMELLA JEFFORDS
ELOISE JACKSON
MARY MARGARET KEEPERS

Top row: HUNT, BARNETT, COLLINS, EVANS

Bottom row: BAIRE, JEFFORDS, NEWELL, MARTIN, McMURREY



ALPHA SIGMAS

Organized in 1927

Officers, Spring Semester

MARY MARGARET KEEPERS
President

DICK BURKE
Vice-President

JERRY MARTIN
Secretary-Treasurer

Flower:
LARKSPUR



KEEPERS

Pledges

MARY LUELLA DUNCAN
REBECCA JAMES

Membership

LOUISE LOWTHER
JERRY MARTIN
MILDRED LEE McMURREY
ELIZABETH NEWELL

LEONA SIMS
CAREY LA VERNE SWINNEY
BARBARA SUE THOMPSON

Top row: BURKE, JACKSON, THOMPSON, SWINNEY
Bottom row: DUNCAN, HAMMET, BEASLEY, JAMES



LAMBDA CHI DELTA

Organized in 1932

"Greater A. & I."

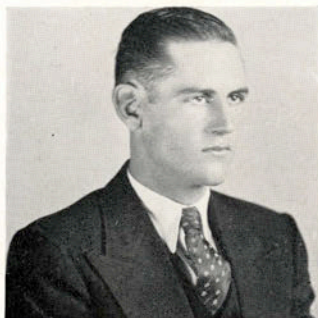

DIXON

Officers, Fall Semester

JOHN MARK DIXON
President

TILGHMAN HARBIN
First Vice-President

OSCAR NEDBALEK
Second Vice-President

TYRUS COX
Secretary-Treasurer

Sponsor

RALPH W. EMERSON

Membership

JOHN MARK DIXON
TILGHMAN HARBIN
OSCAR NEDBALEK
HORACE OWINGS
JAMES C. PORTER
TYRUS COX
J. E. TURNER
G. C. PARRISH

FINLEY VINSON
DUDLEY P. FRY
GRADY LESTER
FRED McINTYRE
HERBERT SUTHERLAND
URBAN UNDERBRINK
HAROLD O. BROWN
LEON KRIEDEL

Top row: EMERSON, SUTHERLAND, L. TURNER, SPLAWN, MEYER, COX
Bottom row: EDWARDS, FRY, BROWN, PARRISH, MOON, RYAN, PORTER

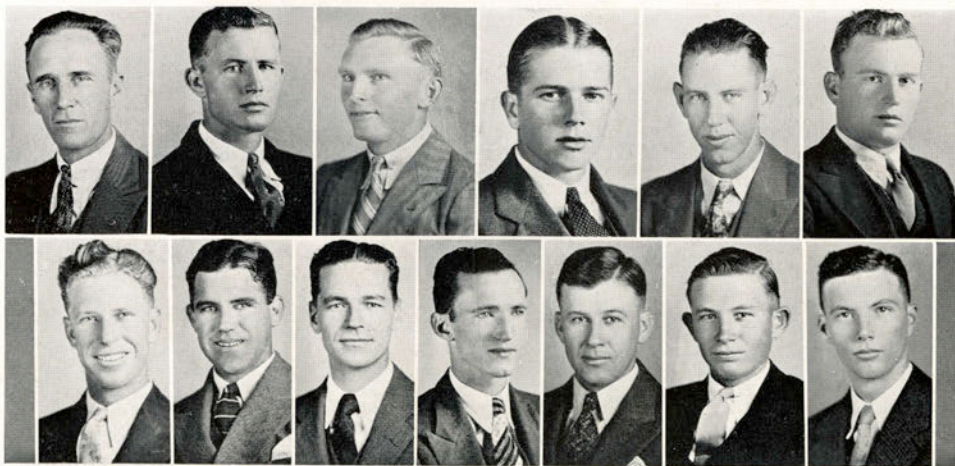

LAMBDA CHI DELTA

Organized in 1932

"Greater A. & I."

Officers, Spring Semester

T. HERNDON VAUGHN
President

J. E. TURNER
First Vice-President

HORACE OWINGS
Second Vice-President

ANDREW EDWARDS
Secretary-Treasurer



VAUGHN

Sweetheart

JETTONE WARE

Membership

T. HERNDON VAUGHN
JOHN HOMER SPLAWN, JR.
JOE ROB GARDINER
LOUIE TURNER
CECIL B. RYAN
T. W. MOON
TAYLOR NELSON
WALLACE SMITH
LLOYD LUKER

CLARENCE JARVIS
JOHN LYLE SHIMEK
GLENN FRAZIER
ANDREW EDWARDS
JOHN WHEELER
JAMES W. SPIVEY
LEE ROY NEDBALEK
JOHN AREGOOD

Top row: HARBIN, OWINGS, O. NEDBALEK, L. NEDBALEK, AREGOOD, WARE
Bottom row: NELSON, UNDERBRINK, GARDINER, J. TURNER, WHEELER, LUKER, VINSON

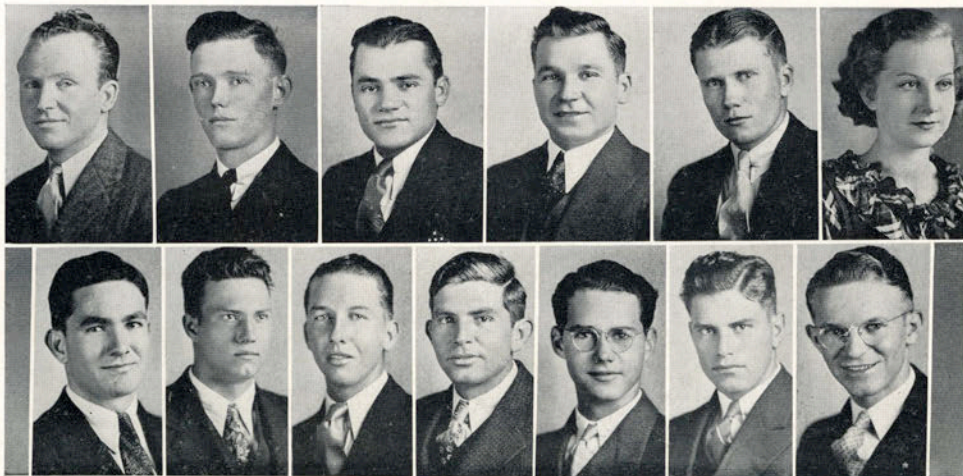

AGGIE CLUB

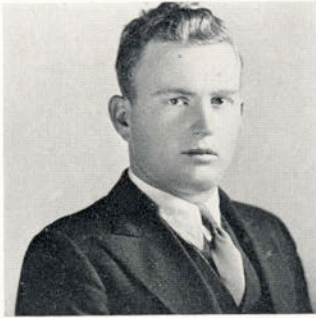

COX

Officers, Fall Semester

TYRUS COX
President

ANDREW EDWARDS
Vice-President

ROBERT GOODWYN
Secretary

LLOYD LUKER
Treasurer

Sponsors

R. J. COOK
C. K. FRASER

J. B. CORNS
T. A. WHITE

Membership

JOHN EDWARD ADAMS
FRED ALLEN
JOHN AREGOOD
OLIVER BERRY
DWIGHT BISHOP
JAMES BLACK
CHARLES A. BRAUCHLE
ARCHER CLARK
WALTON CLICK
WILLIAM COOK
TYRUS COX
WOODROW DAVIS
THOMAS J. DENSON
OWEN DUNHAM

A. M. EDWARDS
ELTON FORD
HUBERT O. GALLOWAY
HOWARD GALLOWAY
CHAS. H. GORHAM
ROBERT GOODWYN
J. A. HAGLER
MILTON HAUN
LEROY HOFF
JOE HUCKABAY
MAC NEAL IRWIN
CLARENCE JARVIS
NOE JIMINEZ
LEON KREIDEL

Top row: WHITE, MEYER, J. TURNER, DUNHAM, EDWARDS, REID
Second row: H. O. GALLOWAY, D. MOODY, SMITH, FORD, GORHAM, LUKER
Bottom row: O. MOODY, WHEELER, GOODWYN, HUCKABAY, MOON

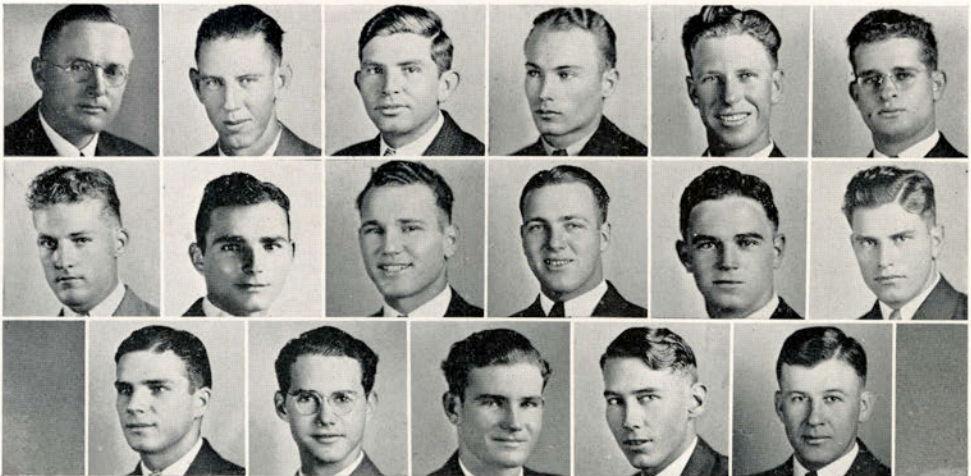

AGGIE CLUB

Officers, Spring Semester

JOHN A. HAGLER
President

JOE HUCKABAY
Vice-President

NORVEL McCAULEY
Secretary

RAY MEYER
Treasurer



HAGLER

Sweetheart
LILLIAN BELL

Membership

GRADY LESTER
BILLY LEWIS
LLOYD LUKER
PHILIP MACMAHON
NORVEL McCAULEY
RAY MEYER
DUNAGAN MOODY
ORIN MOODY
SIDNEY MORRIS
HENRY MOSS
PERCY MULLEN
OSCAR NEDBALEK
H. B. NOBLE
WILLIAM P. NORVEL

WESLEY OWINGS
ROSS PARSONS
PAUL REID
ELLIOTT ROSS
MAX ROSSER
CECIL B. RYAN
GEORGE SMITH
HERBERT SUTHERLAND
JOSEPH E. TANNER
WILLIAM TRANT
LOUIE TURNER
J. E. TURNER
JACK WELHAUSEN
JOHN WHEELER

Top row: KREIDEL, WELHAUSEN, NEDBALEK, ROSSER, DAVIS, BELL
Second row: DENSON, MORRIS, L. TURNER, SUTHERLAND, IRWIN, CLICK
Bottom row: AREGOOD, OWINGS, HOFF, RYAN, TRANT

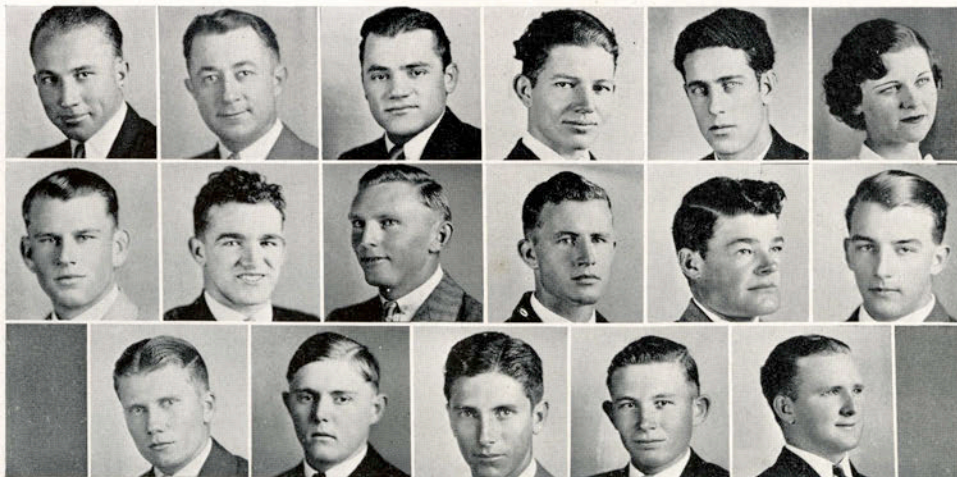

WOMEN'S ATHLETIC ASSOCIATION



RYLANDER

Officers

INEZ RYLANDER
President

CHRISTINE MEROETH
Secretary-Treasurer

FRANCES SMITH
Reporter

Sponsors

VIRGINIA CAMPBELL
CLARA W. GLASS

Membership

MILDRED CLEMONS
SELMA SCHROEDER
FRANCES SMITH
BLANCHE DOWNS
WINNIE MAE PERSON
MARIE WARNER
NINE LEE GARTMAN
CALETA OTTINGER
INEZ RYLANDER
ALVICE DUNCAN
WINNETKA BOSWELL
LOLA MAE PATRICK
BETTY J COLLINS

MARGARETE GUTHRIE
BERNADINE ARNOLD
CHRISTINE MEROETH
MARGARET LAWSON
ANNA FAY DUNNAGAN
WINNIFRED PROFFIT
BONNIE NELSON
DOROTHY LEBER
MARGARET BLUNTZER
PAULINE NICHOLSON
EDNA EARLE LAWSON
DOLLY GOUGH
VEDA NELL THETFORD

Top row: CLEMONS, SCHROEDER, SMITH, DOWNS, PERSON, WARNER, GARTMAN, OTTINGER
Bottom row: LAWSON, THETFORD, BLUNTZER, LEBER, NELSON, PROFFIT, DUNNAGAN,
LAWSON, COLLINS



MALE CHORUS

Officers

CLIFTON ADAMS
President

TILGHMAN HARBIN
Vice-President

IRVING M. DIETZ, JR.
Secretary-Treasurer



RILEY

Director

PAUL M. RILEY

First Tenors

GEORGE STEPHENSON
IRVING M. DIETZ, JR.
TILGHMAN HARBIN
JOSEPH ROBERTSON
HOWARD MAHAFFEY
ROBERT SOMMERS

Second Tenors

CLIFTON ADAMS
JACK DAVIS
FINLEY VINSON
CLAYBURN NORRIS
CHARLIE FOSTER
J. S. EDWARDS

Baritones

DELMAR ROSS
SAM SUSSER
JAMES ORCHARD
WALTER NORTH
ROBERT HAMMITT
FRANK CROWN
BOB STEPHENSON
GEO. W. McCULLEY

Basses

DONALD DERBY
J. E. TURNER
HAL PERRENOT
DON HAYES
ROBERT SPRUCE
CHARLES GEORGE

Top row: ROSS, CROWN, GEORGE, DERBY, SPRUCE, SOMMERS, EDWARDS
Second row: HAMMITT, NORTH, SUSSER, ORCHARD, HAYES, TURNER, PERRENOT, FOSTER
Bottom row: G. STEPHENSON, DIETZ, HARBIN, MAHAFFEY, RILEY, McCULLEY, DAVIS, ADAMS, VINSON



A CAPPELLA CHOIR



RILEY

Officers

IRVING M. DIETZ, JR.
President

TILGHMAN HARBIN
Vice-President

OLENE SIMS
Secretary-Treasurer

Director

PAUL M. RILEY

First Sopranos

AURORA GARCIA
DOROTHY LEE CURTIS
MRS. GEORGE W. McCULLEY

Second Sopranos

KATHLEEN WARMACK
DOROTHY WARMACK
MAURINE YARBOROUGH
FLORENCE COLLINS
JOYCE SCHWINDT

Altos

OLENE SIMS
MARGARET HOUSE
VIRGINIA EVANS
LEONA SIMS
BARBARA SUE THOMPSON

First Tenors

IRVING M. DIETZ, JR.
TILGHMAN HARBIN
GEORGE STEPHENSON

Second Tenors

CLIFTON ADAMS
JACK DAVIS
CLAYBURN NORRIS

Baritones

JAMES ORCHARD
WALTER NORTH
SAM SUSSER

Basses

J. E. TURNER
HAL PERRENOT
ROBERT SPRUCE
DON HAYES

Front row: K. WARMACK, CURTIS, GARCIA, D. WARMACK, G. STEPHENSON, DIETZ, HARBIN, DAVIS, ADAMS, O. SIMS, HOUSE, EVANS

Second row: PRESSLEY, COLLINS, YARBOROUGH, CLAMPITT, HAYES, NORTH, ORCHARD, SUSSER, ENGBROCK, CARRIER, PATRICK, RILEY

Back row: NELSON, JEFFORDS, SCHWINDT, LAWSON, TURNER, SPRUCE, PERRENOT, L. SIMS, EWING, MANRY



WOMEN'S GLEE CLUB

Officers

LUCYLE PARRISH
President

FAIRY MARGARET MARTIN
Secretary-Treasurer

VIRGINIA KEMP
Librarian



PARRISH

Director

MRS. RALEIGH COLSTON

First Sopranos

AURORA GARCIA
DOROTHY LEE CURTIS
MILDRED CLEMONS
BONNIE NELSON

Second Sopranos

MARGARET LAWSON
HELEN LUNDELL
FLORENCE COLLINS
BARBARA SUE THOMPSON
VIRGINIA KEMP
LUCYLE PARRISH

Altos

MARGARET HOUSE
ALVICE DUNCAN
DORIS JEAN EWING
FAIRY MARGARET MARTIN

Top row: LUNDELL, KEMP, PRESSLEY, HOUSE, CURTIS
Bottom row: CLEMONS, NELSON, GARCIA, MARTIN LAWSON





JAVELINA
TUSK

THE TUSK RENDS

A minister in a certain town advertised for a manservant. The next morning Taylor Nelson knocked at the door.

"Can you start a fire and get breakfast by seven o'clock?" asked the minister.

"Well, I guess so," answered Taylor.

"Well, can you polish all the silver, wash the dishes, and keep the house neat and tidy?"

"Say, Preacher," exploded Taylor, "I came here to make arrangements to get married, but if it's going to be like that, you can count me out right now!"

Visitor to prison: "And, my man, what is your name?"

"Bruno" Parrish: "17,000".

Visitor: "But, is that your real name?"

"Bruno": "No, just my pen-name."

Mr. Bass: (After conducting a freshman physics class for forty-five minutes, and explaining some of the marvels of modern-day science): "And now, young men and women, you see nothing is impossible!"

William Francis: "It isn't? Well, I'd like to see you stick an umbrella down your throat and open it."

Mr. Manning: "What happens to property when it is not disposed of by will?"

"Pansy" Dietz: "It is divided among the errors."

Mr. Riley: "Where is Mr. Scanland, Herbert?"

Herbie Schulze: "He's in the studio playing a duet; I finished first."

Mrs. Jester: "Ross, give three collective nouns."

Parsons: "Fly-paper, waste-basket, and vacuum cleaner."

Four-year-old Sam Susser went for a walk in the cemetery with his aunt. Passing one of the graves, he noticed an iron cross at the head. "Why does this grave have this cross?" asked Sam.

"A soldier lies buried here," replied his aunt. "He fought for his country."

Sam looked at the grave again and remarked, "Did he get it?"

"Dearest," cooed Ethel Eve, "couldn't you learn to love me?"

"I might," bashfully answered Rosebud, "I learned to eat spinach."

The butcher was rather surprised when Margaret Yancey entered the butcher shop and asked for twenty-five pounds of beef. Nevertheless, he cut off the joint and put it on the scales.

"Will you take it with you, or shall I send it to your house?" he asked.

"Oh", she murmured, blushing prettily, "I don't want to buy it. You see, the doctor told me that I had lost twenty-five pounds, and I wanted to see what it looked like in a lump."

Old Maid: "Has the canary had its bath yet?"

Servant: "Yes, ma'am. You can come in now."

Back in the dear days half beyond recall, Bull Brown once lived on a farm in Arkansas. Among other things that he did, he occasionally went to school. One day the State Health Doctor was examining the children to check up on their weights. He found little Harold to be an underweight.

"You don't drink milk?"

"Nope," answered Harold.

"Live on the farm and don't drink milk at all?"

"Nope, we ain't hardly got enough for the hawgs."

CUPID'S GEOMETRY

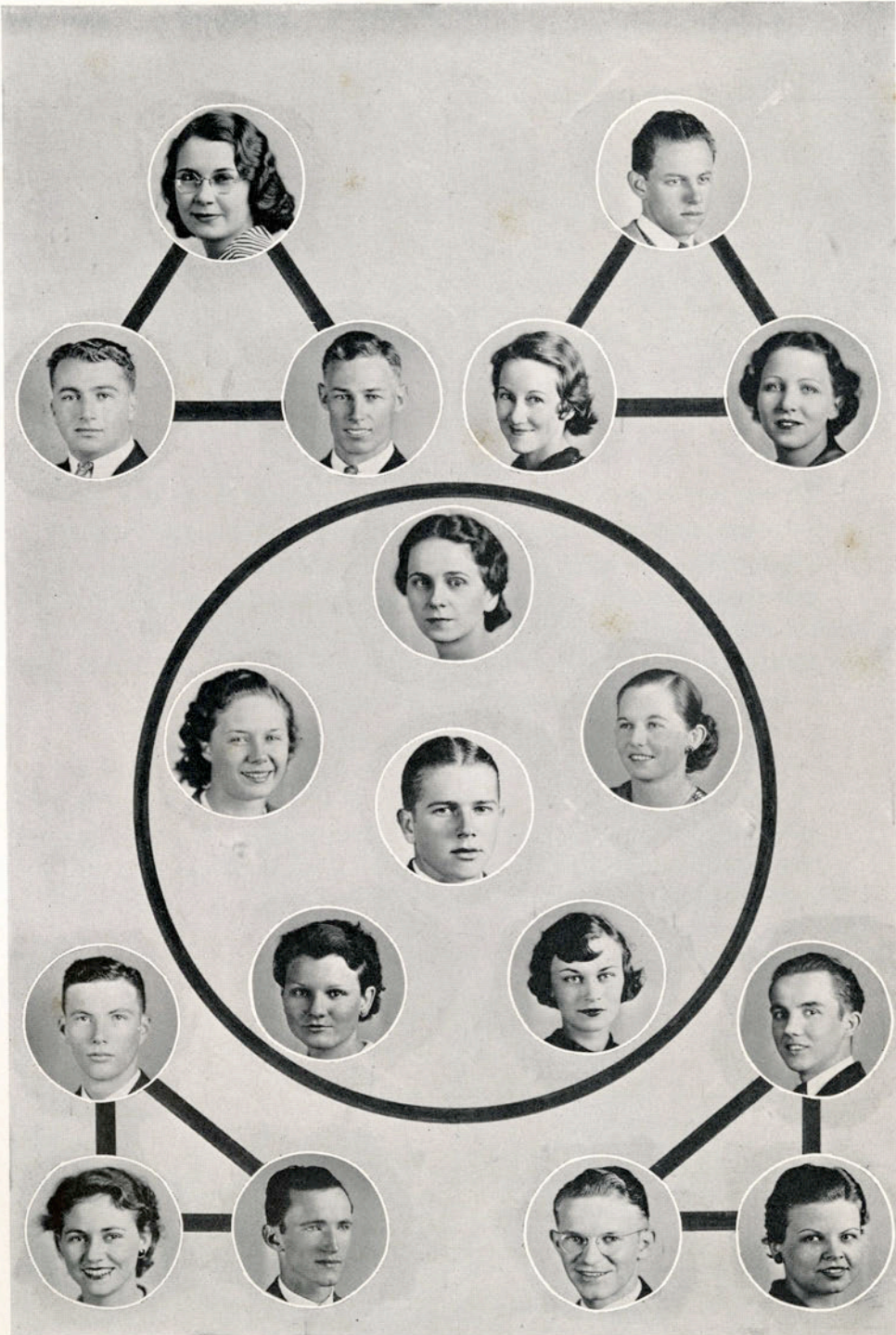

Dan Cupid Draws Some Strange Figures

10 Years *of* Mutual Progress



Through coincidence, the tenth anniversary of Texas College of Arts and Industries comes at the same time as does Central Power and Light Company's tenth anniversary under its present ownership There is more than one parallel between these two institutions serving South Texas. Not only are both organized for public service and working primarily to raise the standard of living in this area, but both Texas A. & I. and C. P. & L. have made rapid expansion of activities and have met with a considerable degree of success. A. & I. has rapidly enlarged its student body and sent hundreds of trained young men and women to leaven the whole population with enlightenment. Meanwhile, C. P. & L. has greatly improved its service and cut its rates in half, while providing facilities for an ever-growing population and for future needs. Truly, these have been ten years of mutual progress.

CENTRAL POWER AND LIGHT COMPANY

Serving 179 Communities
in South and Southwest Texas

LAUGH THIS OFF

In view of this growth of war sentiment Dr. Nicholas Murray Butler of the Carnegie Endowment for Universal Peace, has chosen a timely moment to bring forward a solemn warning against those who plot war, as well as an exhibit of how directly the loss, the suffering and the distress which nations are now enduring are the effect of the World War.

Dr. Butler shows that according to the best statistics obtainable the World War cost 30,000,000 lives and \$400,000,000,000 in property. If that four hundred billions had been put to constructive use it would have built a \$2,500 house and furnished this house with \$1,000 worth of furniture, and placed it on five acres of land worth \$100 an acre and given all this to each and every family in the United States, Canada, Australia, England, Wales, Ireland, Scotland, France, Belgium, Germany and Russia.

After doing this there would have been enough money left to give to each city of 20,000 inhabitants and over in all the countries named a \$5,000,000 library and a \$10,000,000 university.

And then out of the balance we would have still sufficient money to set aside a sum at 5 per cent interest which would pay for all time to come a \$1,000 yearly salary each for an army of 125,000 teachers, and in addition to this pay the same salary to each of an army of 125,000 nurses.

And after having done all this, we could still have enough left out of our \$400,000,000,000 to buy up all of France and Belgium, and everything of value that France and Belgium possess; that is, every French and Belgian farm, home, factory, church, railroad, street car—in fact, everything of value in those two countries in 1914.

Dr. Butler regrets that these figures even do not tell the whole story. He says they take no account of the stupendous addition to these losses which have been and are the result of the economic international war which is raging today with great violence. Unless the world's leadership and the world's statesmanship can bring that economic war to a quick end, it must result and can only result in happenings which in effect constitute both national and international economic suicide.—Akron, O., Beacon-Journal.

Students We Thank You

For the generous patronage of the past year. It has been a great pleasure to us to serve the Student Body and offer high quality school supplies at the lowest cost.

When you buy school supplies, insist on—

—≡ MASTERPIECE ≡—

Tablets

Miscellaneous Supplies

Paper

THE TEXT BOOK ROOM

JAMES PORTER, Manager

JOHN H. SPLAWN, Assistant

Congratulations A. & I. From

A South Texas institution whose by-word is service and whose aim in serving is complete satisfaction to you.



THE TEX-MEX NATURAL GAS COMPANY

J. M. YOUNG, Local Manager

PHONE 144

STOP FOR SERVICE---



Where You See The
HUMBLE SIGN

THE TUSK CUTS

A well-known artist once visited the college and happened to walk through the art department, examining the exhibits there. The art students were proudly showing their masterpieces when finally, he came upon Maurine Yarborough working upon the likeness of a fish. Stopping to watch her, the artist remarked "What kind of a fish is this supposed to be?"

"A shark, sir," answered Maurine.

"But have you ever seen a shark?"

"No sir, I never did."

"Then how can you expect to properly represent this specie if you have never seen one?"

"Well, some of the great artists have painted pictures of angels, haven't they?"

"And you, Miles," said Mrs. Wise at the table. "Will you have pie or cake?"

"Pie," said little Miles Cogley promptly.

"Pie, what?" broke in Mr. Wise sharply to teach his son manners.

"Pie first," bashfully admitted Miles.

Ikey: "Oy, Oy, I'm dying. Send for the priest quick."

Abie: "Vat, Ikey, you don't vant a priest; you vant a rabbi."

Ikey: "I vould give the rabbi smallpox — send for the priest."

Liza: "Young man, ah wants a pair of shoes foh mah little gal."

Franklin Sherman (Clerk): "What kind, black kid?"

Liza: "You all jes min' yo' own business an' git me dem shoes."

Two backwoodsmen knocked on the door of Andy Edward's house.

"Hello, Andy," said one as the door opened. "Say, we came across the body of a man over there in the hollow and we kinda thought it was you."

"That so?" replied Andy. "What did he look like?"

"Well, he was about your build—"

"Have on a flannel shirt?"

"Yep."

"Was they knee or hip boots?"

"Let's see. Which was they, Kellogg? Oh, yes, they was hip boots."

"Nope," said Andy, closing the door. "It wasn't me."

One day Mr. Fraser, a great golfer, heard some caddies arguing out near the club house. Walking over to the scene, he observed two small boys playing marbles. The younger boy was using some very abusive language.

"Don't you know what happens to little boys who say words like that when they are playing marbles?" asked Mr. Fraser.

"Sure, they grow up and play golf," answered the youngster.

"You are charged with being intoxicated," said the judge to the young man before him. "What is your name?"

"My name is Angus Macpherson McRoberts," replied the youth.

"And who bought you the whiskey?" asked the judge.

Elizabeth Sorenson (bored): "What shall we do this evening?"

Johnny McNabb: "Let's think hard—"

Elizabeth: "No, let's do something you can do too".

THE TUSK TEARS

Bud McCallum: "J. B., what would you do if the ball was near the goal line and it was fourth down and a yard to go?"

J. B. Parr: "I would slide down the bench some more so that I could see better."

Hagler: "What's in your pocket?"

Starkey: "Dynamite. I'm waiting for Boyd Ladd. Every time he sees me, he hits me on the chest and breaks my pipe. Next time he does it, he'll blow his hand off."

A man last fall brought his son to this institution to be entered as a freshman. He wanted the boy to take a course shorter than customary ones. Not being able to get the kind of arrangements to suit him from the dean or the various committees, he finally went in to see the president.

"My son can never take all of those studies," he said. "He wants to get through more quickly. Can't you arrange it for him?"

"Oh, yes," answered Mr. Loftin. "He can take a short course if he likes. It all depends on what you want to make out of him. When God wants to make an oak, he takes a hundred years; but he takes only two months to make a squash."

Dr. Francis: "Bill, what is your conception of home?"

Bill Barnard: "Home is the place where part of the family waits until the others are through with the car."

Barber: "How do you want your hair cut, Sonny?"

Little Stevens: "Like Granddaddy May's; with a hole in the top."

Mrs. Dickens: "Charles, I noticed the other day that you got up and gave an elderly lady your seat on the bus."

Cumberland: "Yes, ever since childhood I have respected a woman with a strap in her hand."

Mr. Cook: "Here, son, don't you know it's wrong to hit a boy when you have him down?"

Little Cookie: "Aw, g'way! What do you think I got him down for?"

Dr. Egner (stopping in East Texas and seeing a negro plowing a mule out near the road): "Doesn't that mule ever kick you?"

Uncle Josh: "No, sah, he ain't yet, but he frequently kicks the place whah I recently was."

Mr. Lanier: "How did you find the beef?"

Freshman: "Oh, I just moved a bean, and there it was."

Trustee: "Before we can engage you, you will have to take an intelligence test."

Chick Holden: "Intelligence test! Why the ad said you wanted a school-teacher."

Dr. Nierman: "Kenedy, what is the formula for water?"

Flop: "HIJKLMNO."

Dr. Nierman: "Nonsense!"

Flop: "Well, yesterday you said it was H to O."

Leonard Hall joined the army. He approached a sergeant and asked, "Sergeant, pick me out a nice gentle horse, will you?"

"Right," said the Sergeant. "Have you ever ridden before?"

"Never," confessed Hall.

"Good! Then I've got the very horse for you," smiled the veteran. "Here's one that's never been ridden before. You can both start together."

Eugenia: "Ninety-nine women out of a hundred are naturally generous."

John Lyle: "Yes, where one woman will keep a secret, ninety-nine will give it away."

Bill Norvel was moving out into the country and had asked a couple of friends to help him carry his chicken house. They found the job quite a big one, but struggled on. About the half way mark, they set the coop down to have a rest, and one of them exclaimed, "Why, where's Bill!"

"I'm all right," came Bill's voice from within the coop, "I'm carrying the perches."

No Comment



Ditto



At the Close of Ten Years
of Service to

SOUTH TEXAS

The
**Texas College of Arts
and Industries**

stands as a four year technological college
and a recognized major institution
of learning among the colleges
of Texas.

∴

The
Kingsville Publishing Company
extends congratulations.

Goldie Jackson: "You wouldn't squelch my pride, would you?"

"Some people call me popular!"



STEADINESS

in the midst of change.

Business conditions may change with the times, but sound banking practice cannot depart from its fundamentals — careful judgment, conservatism, and steadiness.

Robert J. Kleberg & Company

BANKERS

UNINCORPORATED

Every Campus Has Its Shadows

This little girl is from Edinburg. She has a fancy for a boy from Crockett. For some reason she is incessantly in his company. Perhaps Cupid is to blame.



Pictured at the left is a youth who isn't very tall, but inclined to be loud. He has a certain affinity for an Edinburg junior. In fact he says it's love. Maybe he's right. He sings (tries to sing) "I Love A Lassie."

TRUE-FALSE TEST FOR FRESHMEN

Some of the statements below are false; others are true; still others are neither false nor true—in fact they are not even statements. If they seem rather dense, just bear in mind that those who prepared the test didn't understand the thing either.

	TRUE	FALSE
1. Franklin Sherman is a kind of gigolo	()	()
2. Irving Dietz is more commonly known as a pansy	()	()
3. Most of the freshman girls are pretty	()	()
4. Pete Porter is a modern manifestation of the ape family	()	()
5. Boys slick their hair to keep the butterflies off	()	()
6. R. B. Ladd is a kind of itch	()	()
7. Snoring is an expression of happiness	()	()
8. Tommy Simmons likes to fiddle with somebody else's whiskers ..	()	()
9. Miles Wise once substituted for a bearded lady in the circus	()	()
10. Harold Brown eats spinach because it makes him strong	()	()
11. G. C. Parrish eats onions for the same reason	()	()
12. Tiny Ledbetter once had a date	()	()
13. Keith Hoover is a cradle snatcher	()	()
14. Ann Lutenbacher is a man hater	()	()
15. Clara Dietz is a carrot blonde	()	()
16. Eugene Smith is a half-wit	()	()
17. J. V. Chandler likes to sleep in a cradle	()	()
18. Don Derby says buttermilk makes him fat	()	()
19. Red Harbin attributes his success to the old razor strop	()	()
20. Mary Sue Medford has a boy friend	()	()

THE
Chamber of Commerce
of
KINGSVILLE

congratulates

**The Texas College of Arts
and Industries**

on its

TENTH ANNIVERSARY

and its record of achievement
as recorded in

El Rancho 1935

The Citizens
of
CORPUS CHRISTI
Port
Business Center
Playground

*Extend Best Wishes to
the 1935 Class of the*

Texas College of Arts
and Industries



The Chamber of Commerce
CORPUS CHRISTI
TEXAS

ARE YOU LONELY?

Do you lie awake at nights? Do you wish for the companionship of someone? Are you satisfied? Have you ever longed for something which you do not possess? Do you struggle with yourself? Do you brush your teeth? Is your health good? Are you sane? Can you walk in a straight line? Do you ever get drunk? Can you spell the last three letters of your great aunt's name? Have you ever borrowed anything? Did you return it? Why not? Do you ever take a bath? Can you hear well? Did you ever flunk a mathematics test? Did you ever pass one? Do you ever want to walk on the ceiling? Do you feel upset? Did you ever get jilted? Are you married? If so, who supports you? Where do you hide your money? Can you tell a lie with a straight face? Do you laugh at your own jokes? Did you ever get shot? Did it kill you? Did you tell your Aunt Fanny?

Have you answered all of the questions above? Did you leave out any? Why?

YOUR ANSWERS PROVE THAT YOU NEED THE
ATTENTION OF A PHYSICIAN

Doctor Cupid---Heart Specialist

THRILLS

SWEETHEARTS

Emotions

Wives

Friends

Bachelors

Sorrows

Sobs

"If It's Something You Want"

SEE

DOCTOR CUPID, INC.

MIKE PALMER, Local Representative

Phone Jailhouse 1001

1913452 Back Alley

Twice the
Thrills of
FRANKELSTEIN
For the Monsters get
DATES

The
Monsters
Sweat

*"Get me a date or
I'll sing!"*



BOODLE SOTTE PICTURES

Present

SCREWEY DAVIS
AND
DON HAYES

IN **"THE DATES
OF FRANKELSTEINS"**

With

ARMELLA JEFFORDS, JAMES SPIVEY, FERIS BASS AND URBAN UNDERBRINK



That agonized expression on the face of this modest young Slime is not due to annoyance in having encountered you. His lips are painfully chapped from kissing mirrors.



Rosy and Ethel,
He's punch drunk — she's worse.
If you're naming the dumber,
They both would come first.
(When it comes down to brass tacks
They both need a nurse.)

DID YOU KNOW

1. That Red Grange, famous "77" of the University of Illinois, has scored more than 1,400 points on the gridiron since he started playing football in high school?
2. That the United States has more college graduates in proportion to its population than any other nation in the world?
3. That during the World War the Turks used bows and arrows in at least one battle?
4. That even considering the advance of exploration of the creature called "man", only eighty-two percent of the world's surface has been visited by man?
5. That in the ten years of its existence Texas A. & I. has turned out two football teams which were undefeated except in games with Southwestern Conference Teams?
6. That enough money was spent in the World War to construct a silver paved roadway fifty-five feet wide, the thickness of a silver dollar, and which would more than encircle the earth at the equator?
7. That more than seventy-five hunters were killed last deer season in the United States?
8. That in all its criminal history, England has never had a kidnapping case for ransom?
9. That Norway has produced half of the international skating champions during the last forty years?
10. That Uncle Sam now owns more than eight billions in gold; more than one-third the world's supply?

THE KINGSVILLE LUMBER COMPANY

An institution which has for thirty-one years dedicated itself to the upbuilding of Kingsville and the surrounding community . . . it has been and will continue to be an instrument of SERVICE to every community endeavor of merit . . .

We welcome the opportunity to be of service to

The Texas College of Arts and Industries

The Faculty and The Students.

THE HISTORY OF BRUNO

The world turned smoothly for Bruno until he started to college. He, prior to that time, had been at different times a gangster, athlete, window peeper, dishwasher, moon-gazer, pansy, bum, romeo, stooge, stool-pigeon, and a few other trivial things; but never degraded himself to any great extent, because of that natural and innate pride which had been instilled into his young soul by his friends.

Bruno came to college; that is understood. His coming was heralded by the usual turnout of the band (of alley-rats). But his coming to college was not his downfall. In fact, when he first came, he began to rise like the moon over the strange horizon. Slowly he worked his way into the hearts (and pockets) of his associates. Still, this was not his downfall. Sadly he confesses that his first step downward was in opening a career of smoking. Sticky Strikes overwhelmed him by their aroma. Like a fiend he took up the vicious habit. Slowly the ravenous recreation ate into his system; he could not give up. His pride would not allow that. Fighting nobly he vowed he would overcome the beast which was tearing at the gates of his very soul. Like all flesh, his efforts became more and more weak. Finally, he gave up hope and succumbed to the effects of the tobacco loving addict. Had he but stopped at this, his story would not be veiled in black crepe today. He had started his decline and he knew it. Still fighting he was determined that he would yet check his fall. The public acknowledges this and admires him for his determination. However, the landslide had started and Fate alone could intervene; sad to state, Fate was at this moment asleep and did not come to his assistance. Tearfully, he cried out for the help which was not to be had. In vain he tore his hair and scratched his ears, but to no avail.

Perhaps, Fate would not have been so unkind to Bruno had he not got in the wrong crowd. This bunch inflated his vanity and contributed further to his downfall. He tried hard to hide his shame by the development of a racuous laugh, yet under it all an observer could see the wreck of a being who never had a chance. The landslide had commenced, and he could only follow its tide. His associates soon added the lowest point to his degradation; he was elected editor of one of the college publications. Brazenly he plied the arts of a journalist, doing his utmost to forget the time when he had respect. The fan mail he was soon to receive bolstered his spirits so that he could not think of his past. Several anonymous letters were received about dogs and trains and the like. After editing the scandal sheet for a while, Bruno again jumped off a precipice. This time he became a murderer and a kidnaper; he murdered an innocent baby kitten, and kidnapped a box of cookies out of his mother's ice box. With this the tale ends; so sadly we look back on the life of this unfortunate being. His trial has not yet closed, but prediction leads to the conclusion that he is guilty and will get the life sentence of making a living for some girl. May his example be a lesson to the freshmen boys.



KINGSVILLE'S LARGEST DEPARTMENT STORE



*We Claim the Best Values in Merchandise
for the Money in South Texas*

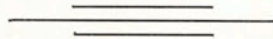

Raglands
DEPARTMENT STORE

Complete Lines of Men's and Women's
Clothing, Hats, and Shoes

We marvel
At recitations by "Norvel",
With Cows
Gone to the bow-wows,
And the price of butter
In the gutter,
And our social scheme so sappy,
No wonder Wild Bill is unhappy.

Anonymous.



Bob M. Roberts



Hey diddee diddle,
A cat's in the fiddle;
Oh, that's what causes the yowl!
Gee, but it's fowl!
We can stand that nose,
And that blare,
And those "close",
And that hair;
But, confidentially, Margaret,
Why don't you get a new pair
of earrings?

Anonymous.

THE SUPERFICIAL



I didn't believe her—



Sweet Nothings —
"Forever and a Day"
Frazier.

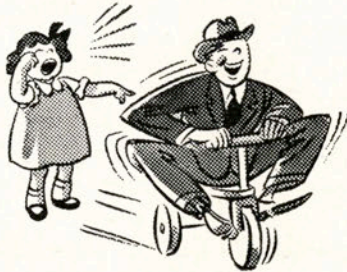

No, this isn't "Pop"

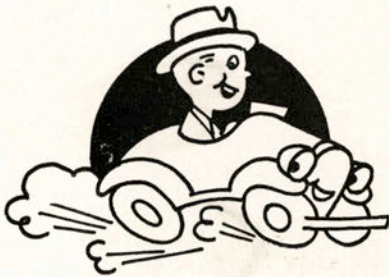

Billy Bogel and hack



Am I all wet!



Two minds with but a
single thought —
Simmons and Tally

POTPOURRI



You pays me ma foh
bits o' you doesn't git
yo laundry, Franklin



THIS APE IS PUZZLED—
He got a job in the Text
Book Room and slammed
the door with the key on the
wrong side

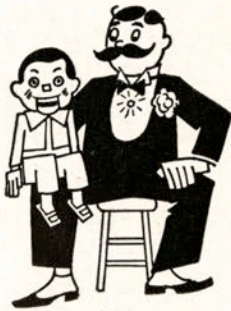

Well, to be frank, the
dignified Senior has-
n't much ambition,
even though the Fish
on his knee seems to
enjoy it



SOME FACULTY
NEWLYWEDS

The Nueces Hotel

Wishes the

TEXAS COLLEGE OF ARTS
AND INDUSTRIES

a successful year in its wonderful,
progressive, educational work.

Sincerely,

Arthur G. Jury
Manager

J. C. Penney Co.

Kingsville, Texas

KLEBERG COUNTY ABSTRACT COMPANY

20 YEARS EXPERIENCE WITH
KLEBERG COUNTY LAND TITLES

CITY PROPERTY

ACREAGE

T. A. SIMONS, JR.

Manager

North 6th Street

Phone 34

MAURICE W. MARSTON LUMBER CO.

"Serving Kingsville Since 1907"

AUTO GLASS, WALL PAPER,
PAINTS

Phone 29

When In Bishop Make Our Store
Your Headquarters

BISHOP DRUG CO.

(Incorporated)

Telephone 23

For Convenience - Comfort - Economy



TRAVEL BY BUS

Missouri Pacific Stages provide dependable highway travel service from and to Kingsville daily — convenient schedules, connections for all points North and East. Bargain fares every day — with further reductions on round trip tickets.



Tickets—Complete information

C. E. COLLINS, Agent
MISSOURI PACIFIC STAGES
Missouri Pacific Depot

EDWARDS FOOD STORE
INC.

GROCERY, BAKERY,
AND MARKET

WE DELIVER

PHONE 196

A. & I. STORE

"Let's Be Friends"

SMILES, SERVICE AND
SATISFACTION

Phone 99

Ralph Lanier, Prop.

SOUTHLAND LUMBER CO.

"THE PLACE TO BUY LUMBER"

DAVIDSON
CERTIFIED LUMBER
IS WORTH MORE

Willard McCracken, Mgr.

Phone 35

**CITY
DRUG STORE**

"WE ARE PLEASED WHEN
WE PLEASE YOU"

KINGTON STUDIO

PORTRAITS OF DISTINCTION
8-HOUR DEVELOPING SERVICE

Photographer For 1935 "El Rancho"

Phone 87

South Sixth Street

ALWAYS AND ALWAYS



One of Miss McNess'
Artists



How they work
on the Aggie Farm



“Why, yes, Pete, I’d
love to go. What
time?”

THE TUSK TEARS

While teaching in the grade school, Ethel Cook assigned the class an essay to be written, and the children were to choose their own subjects.

A little girl gave in the following paper:

"My subject is 'Ants'. Ants is of two kinds, insecs and lady uncles.

Sometimes they live in holes and sometimes they crawl into sugar boles, and sometimes they live with their married sisters."

Oliver Berry was talking one time with an Englishman who happened to be visiting in this country. They were discussing the customs of the two countries when the subject of telephones was mentioned. Whereupon the Englishman spoke:

"With all due deference, my boy, I really think our English custom at the telephone is better than saying 'Hello' as you do."

"What do you say in England?" asked Oliver.

"We say 'Are you there?', then, of course, if you are not there, there is no use in going on with the conversation."

Billy Townsend's father thought that it would be a good idea for him to spend a vacation on the farm, so he arranged for little Billy to work through the summer months. One morning he was awakened at four o'clock by the farmer, who announced that they were going to cut the oats.

"Are they wild oats," asked Bill.

"No, why," replied the farmer.

"Then why do you have to slip up on them in the dark?"

Mrs. Cook: "What did your father say when you told him you smashed the radiator on his car?"

James: "Shall I leave out the cuss-words?"

Mrs. C.: "Certainly."

James: "He didn't say a thing."

Barber: "What will it be, Splawn, a haircut or just a change of oil?"

Billy Bogel: "You would never think that my car was bought second hand, would you?"

Mary Grace: "No, I thought you made it yourself."

Pop May (noticing George Simons' sleepy appearance): "I suppose you were out last night holding the hand of a sick friend!"

George: "I wish I had been holding his hand; I'd made some money."

Lawyer: "Now, Rastus, you want me to defend you; how much money have you?"

Rastus: "I ain't got no money, but I got a 1922 cah."

Lawyer: "You can raise some money on that; what did they accuse you of stealing?"

Rastus: "A 1922 cah."

A fellow has to be a contortionist these days to get by. First he has to keep his back to the wall and his ear to the ground. Then he must put his shoulder to the wheel, his nose to the grindstone, keep a level head and have both feet on the ground.

Mr. Bramlette: "Did you have the car out last night, James?"

James: "Yes, I took some of the boys for a little ride."

Mr. B.: "Well, tell the boys I found two of their lipsticks."

A nervous man walked into a grocery store in a Louisiana town and asked for all the rotten eggs the grocer had.

"What do you want with all the stale eggs?" asked the clerk. "Are you going to hear Huey Long tonight?"

"Sh - h - h," whispered the buyer. "I'm Long."

Mr. McCulley: "Did you fish with flies?"

Mr. Riley: "Fish with them! We fished with them, ate with them, camped with them, and slept with them!"

BROOKSHIRE GROCERY



“THE BEST FOR LESS”



Phones 77-78

Kingsville, Texas

EIDSON-MEEHAN CO.

Value not only covers a fair price — but embodies quality — style — intelligent fitting and appropriate selling.

That is why this, Corpus Christi's store, has established itself first in the minds of this trading area — because its every effort has been successfully directed to the fulfillment of its slogan:

“IN CORPUS CHRISTI A STEP
AHEAD IN VALUES”

COMPLIMENTS OF —



KINGSVILLE

SERVING THE PEOPLE OF SOUTH
TEXAS FOR MORE THAN A QUARTER OF
A CENTURY

FUNERAL DIRECTORS
AMBULANCE SERVICE

PHONE 500

“But he didn’t have a date
with me, so he didn’t have
anything to be proud of.”



**THE
FIRST NATIONAL BANK
OF KINGSVILLE**

Capital and Surplus \$60,000



UNITED STATES GOVERNMENT
DEPOSITARY

SHOP AT

CYPHER'S

—AND SAVE

**KINGSVILLE
BUILDING & LOAN
ASSOCIATION**

Flato Building

L. C. McROBERTS, Secretary
T. H. LAWRENCE, Agent

SEEN OR HEARD



Aguirre in an
oratorical trance



That reminds me of
a joke!

Well, folks, here we
have Mr. Fraser



This could be anybody
— your guess is as
good as your Aunt
Fanny's

HERE AND THERE

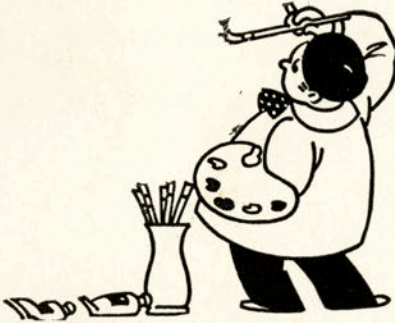

McRoberts has an
inspiration



This is the way a few
looked after the
horse races



Eight o'clock!
Cold feet,
Heavy head,
Oh, Heck!

The favorite pastime
of Johnny Ed and
Betty Coed



Ten Years Ago---

A NEW COLLEGE BEGINNING
THE LONG QUEST FOR RECOGNITION

Today---

THE GREATEST INSTITUTION
IN SOUTH TEXAS

We Congratulate You, A. & I.



Dormitories for Men and Women and Dining Hall

TO BE COMPLETED SEPTEMBER, 1935

MOELLER BROS., CONTRACTORS

GENERAL CONTRACTORS IN CHARGE OF
DORMITORY PROJECT

1211 WILLOW STREET

SAN ANTONIO, TEXAS

My brother and I are twins. We look so much alike nobody can tell us apart. When we went to school my brother threw an eraser and hit the teacher. The teacher spanked me. She didn't know the difference, but I did. A cop caught my brother speeding, and the judge fined me. He didn't know the difference but I did. I was going to get married, but my brother got to the church first and married my girl. She didn't know the difference, but I did.

But I got even with him for all that. Know what I did? I died, and they buried him.

John Homer (over the telephone): "Can I get a box for two?"

Puzzled Voice: "Sorry, but we don't have boxes for two."

J. H.: "Isn't this the theatre?"

Puzzled Voice: "No, you are talking to the undertaker."

Hugh Porter, Jr. (appearing at dance): "Is this a respectable place?"

Doorman: "Yes, but come on in anyhow."

PIGGLY WIGGLY

CONGRATULATIONS
FROM YOUR

RIALTO

Supreme in Entertainment

A HALL INDUSTRIES UNIT

Students . . .

FOR THE BEST—INSIST ON

KINGSVILLE

SWEET CREAM

- BUTTER -



**DAIRY PRODUCTS
COMPANY**

KINGSVILLE, TEXAS

MAYBE WE'RE WRONG



When you're in love!
Dietz and Evans



DON'T LET HIM
BEAT MY TIME,
LORD



Engineer Invades
Aggieland!
(Stirling Bass)



YOU WOULDN'T
BE
INTERESTED



THE MORNING
AFTER

THE TUSK GORES

Mr. Lanier: "The bank has returned your check."

Jenny Rhodes: "Goody, what will we buy this time!"

Cinderella: "Godmother, must I leave the dance at twelve?"

The Good Fairy: "You'll not go at all, if you don't stop swearing."

Delta Theta: "I told his sister that we were going to be married next summer."

Alph Sigma: "July?"

Delta Theta: "No, we really are!"

Mother (after relating a pathetic story): "Now Reggie, wouldn't you like to give your bunny to that poor little boy who hasn't any father?"

Reggie: "Couldn't we give him father instead?"

Sotto: "How far is it from your girl's house over here?"

Blotto: "Depends on how big a hurry you are in."

Old Farmer Scooge wasn't stingy. He was merely economical in the management of his big farm and all his hired hands. One morning while repairing the curb to his underground cistern, he unexpectedly fell in, pulling the rope with him. Having always been a good swimmer, he had no trouble in keeping afloat; but the water was cold and he couldn't climb out. His wife was helpless alone, and without a rope.

"John!" she yelled excitedly down to him, "I'll ring the dinner bell so's the boys can come in and pull you out."

"What time is it?" he yelled.

"Bout eleven o'clock."

"No, dang it, let 'em work on till dinner time. I'll just swim around till they come."

"Mandy," said that dusky woman's mistress, "I've heard about your misfortune, and I'm terribly sorry."

"Deed, Ma'am, Ah ain't had no misfortune."

"But your husband was killed in an accident yesterday, wasn't he?"

"Yas'm, but dats his hahd luck, not mine."

John Paul Nolley: "Do you think the radio will ever replace the newspapers?"

Boode Davisson: "Of course not! Who ever heard of wrapping a herring in a radio."

"What is an optimist, father?"

"An optimist is one who goes into a hotel to cash a check and who leaves his baggage outside."

"I see Roseblatt had a fire last night."

"Vell, he is a good fellow; he deserves it."

Tramp: "Could you give a poor fellow a bite?"

Housewife: "I don't bite, but I'll call my dog."

President Loftin: "How many boys are working under you?"

Mr. Emerson: "I do not know: I have never seen more than half of them at it."

The pompous judge glared sternly over his spectacles at the tattered prisoner who had just been dragged before the bar of justice on a charge of vagrancy.

"Have you ever earned a dollar in your life?" he asked.

"Yes, your honor," was the response. "I voted for you in the last election."

Congratulations, A. & I.

on your

NEW DORMITORIES

and your

TENTH ANNIVERSARY

MAY THE NEW RESIDENCE HALLS LONG REFLECT
THE INTEGRITY AND DEPENDABILITY OF OUR FIRMS

— SUB-CONTRACTORS —

JOHN M. MARRIOTT

ARCHITECT

SAN ANTONIO, TEXAS

W. K. JENNINGS
ELECTRICAL CO.
ELECTRICAL CONTRACTORS
ABILENE, TEXAS

GUS L. KOWALSKI
and
E. H. CRENSHAW
LEGAL COUNSEL
KINGSVILLE, TEXAS

MATTHEWS & KENAN
CONSULTING ENGINEERS
SAN ANTONIO, TEXAS

LEVY PLUMBING CO.
PLUMBING CONTRACTORS
DALLAS, TEXAS



1914

Calendar

CALENDAR

SEPTEMBER

Orientation, Registration, Classification, Initiation, Flirtation.
First assembly with President Loftin presiding.
Javelinas defeat N. T. A. C., 7-6.
Javelinas tie A. & M., 14-14.

OCTOBER

Formal initiation of Freshman boys in gym.
More formal and much more pleasant recognition of Freshmen in the Forum by an all school party.
Home Economics Laboratory gets new equipment.
Javelinas swamp Dixie University; student body celebrates with first dance of year.
Thirty-five hundred people witness homecoming game; first game played under the lights; Lobos highly entertained at homecoming dance.
Ex-Students crowd the halls, visit classes, and mingle at teas, dinners, and the dance.
The Annual Short Course gets under way.

NOVEMBER

Short Course reaches peak.
Freshmen win game with Allen Academy. Varsity loses to Rice.
Barnes loses hard-fought game with Death.
Fidel Perez loses life in gun accident.
Queen and Lantana Ladies elected.
College stars win honors in Corpus Christi tennis meet.
Stunt night — Fun! Fun!

DECEMBER

Rush week ends with a bang!
Pledges announced; entertainments galore—more initiations.
Basketeers lose first games to Rice.
A. & I. enters Lone Star Conference.
Older Boys' Conference — Freshman girls are favorites.
"The Messiah", an artistic production, a triumph for Director Riley.
Athletic Council names letter men for 1934.
At last! Out for the holidays!

JANUARY

Back again—to face exams.
Spring term begins with more registration and more initiation.
Three presidents, Bobbitt, Loftin, and Brown speak to large assembly.
Biology museum opening planned.
Basketeers win two of three games in Mexico; enjoy trip.
W. A. A. has hike and picnic.
Engineers have last dance of semester.

CALENDAR

FEBRUARY

Sophomores on the job — first dance of term.
Building program approved by Board; two dormitories and a dining hall.
Male Chorus and Aggie Sweethearts chosen.
Frazier elected to take place of abdicated Dixon.
One hundred fifteen Ex-Students attend banquet.
Peace and quiet — Brown has tonsils removed after exams.
Honor roll announced; few surprises — none disappointed.
Schuepbach and McCormick elected to head Javelinas as co-captains.
Visible beginning of a dream come true — ground broken for residence halls.

MARCH

Dorm construction well under way.
Lena Davis, popular ex-student dies at Beeville.
Juniors work on quietly and efficiently.
Male Chorus well received before Legislature — Sims special feature.
Freshmen Girls present style show.
Popular organizations give dances.
Local T. I. P. A. winners announced.

APRIL

1200 South Texas musicians gather at A. & I.
Athletic show well attended — Glass and Ramey tied in bout.
Spring football game under lights.
Student elections — Splawn heads student body.
First Home Economics district meet held at college.
Music fills air — A Cappella Choir sings at Corpus Christi.
Coach Straiton takes tennis team to Monterrey.
Male Chorus tours Valley giving concerts.
Shadow of Sorrow again hovers over campus; "Chesty" Allen, prominent ex-student, dies in airplane crash.

MAY

Tenth Anniversary is the theme of spectacular coronation — Vivian Dietz crowned queen.
Our most impressive poster, "Goshdarn, watch 'em go up with them thar new residence halls".
Seniors have their day.
Fluffy ruffles, tuxedos, teas, dances.
Engagements, Examinations, Expectations, Graduation, Separation.
Baccalaureate.
Commencement.

1875



W
E
A
R
S

Student Directory

STUDENT DIRECTORY

A

Clifton Adams, Sr.
Kingsville
Eugenia Adams, Sp.
Kingsville
Evelyn Adams, Sr.
Kingsville
John Edward Adams, Fr.
Kingsville
Abelino Aguirre, Sr.
Allende, N. L., Mexico
Julia Roberta Ahrens, Soph.
Kingsville
Bessie Albrecht, Jr.
Kingsville
Otila Alegria, Soph.
Brownsville
Robert Allen, Fr.
Harlingen
Fred Allen, Fr.
Campbellton
Thelma Allen, Fr.
Stockdale
Julia Anderson, Soph.
Weslaco
Rosabel Arce, Fr.
Kingsville
John Aregood, Fr.
Edcouch
Bernadine Arnold, Fr.
Berclair
Mary Helen Atkinson, Jr.
Alice
Mrs. Kirby Atwood, Fr.
Bishop

B

Florene Baird, Fr.
Sinton
Stanley Baker, Jr.
Kingsville
Kenith Ballard, Sr.
Kingsville
Kermit Ballard, Sp.
Kingsville
Virginia Ballard, Fr.
Falfurrias
Bill Barnard, Jr.
Corpus Christi
Allen Barnes, Jr.
Kingsville
Frank Barnett, Sp.
Kingsville
Mary Grace Barnett, Sr.
Kingsville
Francisca Barrera, Fr.
Los Saenz
Lupe Barrera, Fr.
San Diego
Feri Bass, Fr.
Laredo
Stirling Bass, Fr.
Kingsville
Frances Catherine Bayerl, Jr.
Los Fresnos
Myrtis Beachum, Fr.
Riviera
Anne Beasley, Sr.
Del Rio

Leo Beckley, Soph.
Kingsville
Muriel Beckley, Sr.
Kingsville
Edwin Bell, Jr.
Dierks, Ark.
Lillian Bell, Jr.
Pharr
Olive Bell, Fr.
Corpus Christi
Idolina Benavides, Fr.
Kingsville
Alece Bentley, Jr.
Kingsville
Dolphine Bentley, Fr.
Eagle Lake
Oliver Berry, Jr.
Kingsville
Laura Bertmann, Fr.
Kingsville
Dwight Bishop, Fr.
Kingsville
James Black, Sr.
Bishop
Lemuel Black, Soph.
Corpus Christi
Jaro Blahuta, Sr.
Robstown
Helen Sinclair Blair, Soph.
McAllen
Rose Bluhm, Sr.
Runge
Margaret Bluntzer, Soph.
Corpus Christi
Burton Bodin, Sr.
Kingsville
Albert Boesenburg, Fr.
Laredo
Billy Bogel, Jr.
Corpus Christi
Hartford Boggan, Soph.
Kingsville
Mrs. T. M. Boggan, Sp.
Herman Boroughs, Sr.
Corpus Christi
Robert Boswell, Fr.
Kenedy
Winnetka Boswell, Soph.
Bishop
Meredith Jane Boyer, Fr.
Kingsville
Lillie Boykin, Soph.
Falfurrias
James D. Bramlette, Soph.
Kingsville
Mrs. J. D. Bramlette, Sp.
Kingsville
Chas. Alton Brauchle, Fr.
Pleasanton
Max Brenner, Fr.
Rosenburg
Marie Brian, Jr.
Corpus Christi
Cordelia Brown, Fr.
Mathis
Fred L. Brown, Fr.
Mathis
Harold O. Brown, Sr.
Kingsville
Leta Howell Brown, Fr.
Corpus Christi

Winnifred Brown, Fr.
Sinton
Corinne Browning, Fr.
Bishop
Lucille Browning, Sr.
Bishop
Vernon Bruns, Soph.
Karnes City
Thelma Bush, Jr.
Rio Hondo
Edward Byrne, Fr.
Roodhouse, Ill.

C

Lowell Cabiness, Sr.
Lockhart
Emma Cadena, Fr.
Benavides
Jose Canales, Fr.
Benavides
Refugia Canales, Fr.
Kingsville
Pearl Carden, Jr.
Rio Hondo
John R. Carpenter, Soph.
Refugio
Hester Carrier, Fr.
El Campo
Adrian Carson, Soph.
Texarkana
Harry Castle, Soph.
Troup
William Castle, Soph.
Troup
Jack Cates, Sr.
Robstown
L. A. Cathey, Fr.
Kingsville
Eva Chamberlain, Sp.
Laredo
Lucy Chamberlain, Sp.
Laredo
J. V. Chandler, Fr.
Kingsville
Ethel Cheshire, Sp.
Corpus Christi
Archer Clark, Fr.
Kingsville
Dave Clements, Jr.
Goldthwaite
Mildred Clemons, Fr.
Pearsall
Walton Click, Fr.
Stockdale
William A. Coffin, Fr.
Mathis
Thos. Randall Coker, Fr.
Corpus Christi
Betty J. Collins, Fr.
Corpus Christi
Florence Collins, Soph.
Kingsville
Fred Connell, Sp.
Kingsville
Robbie Kay Conner, Sr.
Kingsville
Chilton Cook, Jr., Fr.
Kingsville
Ethel Cook, Sr.
Kingsville

STUDENT DIRECTORY

Mrs. Harold Cook, Sp.
Kingsville
Russell J. Cook, Sp.
Kingsville
William Cook, Fr.
Pleasanton
Alva Lee Cooke, Soph.
Corpus Christi
Glenn Coppin, Fr.
La Feria
Mrs. Rex Cornelius, Sp.
Kingsville
Mrs. F. M. Cotton, Sp.
Kingsville
James Coward, Jr.
Refugio
Tyrus Cox, Jr.
Mexia
Selma Crawford, Jr.
Kingsville
Norwood Crews, Soph.
Kingsville
Marie Crofford, Fr.
Alice
Tommy Crofford, Fr.
Alice
Louetta Cross, Sr.
Robstown
Frank Crown, Fr.
Harlingen
Adolph Cuellar, Fr.
Corpus Christi
Charles Cumberland, Jr.
Kingsville
Reba Cummins, Soph.
Agua Dulce
Dorothy Lee Curtis, Soph.
Palacios

D

Esther Mae Dague, Fr.
Falfurrias
Wilbur Dahlman, Soph.
Cuero
Mary Beth Daly, Sr.
Kingsville
Alta Mae Davis, Fr.
Hardin
David William Davis, Soph.
George West
Edna Mae Davis, Fr.
Riviera
Elizabeth Bratton Davis, Jr.
Kingsville
Jack Davis, Fr.
Kingsville
Lena Davis, Soph.
Berclair
Norman Davis, Fr.
Banquete
Ona Davis, Fr.
Riviera
Virginia Davis, Jr.
San Antonio
Woodrow Davis, Sr.
Bishop
Forbes Davisson, Jr.
Corpus Christi
J. A. DeMauri, Jr., Fr.
Kingsville
Thos. J. Denson, Sr.
Kingsville

Donald Derby, Fr.
Rio Hondo
Virginia Derby, Jr.
Rio Hondo
Clara Dietz, Fr.
Kingsville
Irving M. Dietz, Sr.
Corpus Christi
Vivian Dietz, Jr.
Kingsville
Edith Dilling, Fr.
Raymondville
John M. Dixon, Sr.
Bigfoot
Wilma Doane, Fr.
Harlingen
Matt Doffing, Fr.
Alamo
Lucile Donaho, Jr.
Kingsville
Bonnie Dorris, Soph.
Sandia
Ivy Lee Doty, Jr.
Edinburg
Evelyn Douglass, Sr.
Charlotte
Blanche Downs, Fr.
Falfurrias
Kenedy Dreyer, Fr.
Raymondville
Erline Duke, Sr.
Kingsville
Annie Fay Dunagan, Fr.
Midland
Alvice Duncan, Jr.
Kingsville
Janie Duncan, Fr.
Harlingen
Mary Luella Duncan, Fr.
Kingsville
William Owen Dunham, Jr.
Brownsville
Rowena May Dunlap, Jr.
Chapman Ranch
Iris Deane Dunn, Sr.
George West
Jane Dunn, Fr.
Corpus Christi
Patrick Dunne, Fr.
Corpus Christi
Lloyd Dyer, Soph.
Kenedy

E

Edith Echols, Sr.
Corpus Christi
Andrew Edwards, Jr.
Willow City
J. S. Edwards, Fr.
Slaton
Maria Victoria Elizalda, Fr.
San Diego
Novis Elkins, Soph.
Bloomington
Jean Elliott, Fr.
Bishop
Jerre B. Elliott, Sr.
Wichita Falls
Patricia Elliott, Soph.
Bishop

Annabel Ellis, Sr.
Kingsville
Mrs. Annie Ellis, Jr.
Kingsville
Chester Ellis, Fr.
Crockett
Kathryn Ellison, Fr.
Kingsville
Ralph W. Emerson, Sp.
Kingsville
Meryl Engbrock, Fr.
El Campo
Vivian Engbrock, Fr.
El Campo
Enid Enness, Fr.
Weslaco
Edgar B. Erard, Soph.
Kingsville
Lollie Ermis, Fr.
Agua Dulce
William J. Ermis, Fr.
Agua Dulce
Dennis Erskine, Fr.
Marlin
Ada Elizabeth Eubanks, Fr.
San Benito
Virginia Evans, Fr.
Chapman Ranch
Doris Jean Ewing, Fr.
Mission

F

Bob Ferguson, Fr.
Kingsville
Martha Ferguson, Sp.
Kingsville
Mary Katherine Ferguson, Fr.
Kingsville
Vesta Ferguson, Fr.
Harlingen
Max Figueroa, Soph.
Kingsville
Harry Flato, Soph.
Kingsville
Mildred Fleming, Soph.
George West
Esperanza Flores, Soph.
Laredo
Wallace Flynt, Fr.
Kingsville
Willie Mae Flynt, Sr.
Kingsville
Elton Ford, Soph.
Taft
Charlie Foster, Jr.
Kingsville
Eldred Foster, Sr.
Kingsville
Janet Foster, Jr.
Kingsville
Frances Fourqurean, Sp.
Kingsville
Mrs. W. A. Francis, Sp.
Kingsville
William Francis, Fr.
Kingsville
Claud K. Fraser, Sp.
Kingsville
Glen Frazier, Sr.
Bigfoot

STUDENT DIRECTORY

Doris Fry, Soph.
 Driscoll
 Dudley P. Fry, Jr.
 Driscoll
 Leslie Carroll Fry, Jr.
 Driscoll

G

Howard Galloway, Fr.
 Pleasanton
 Hubert Galloway, Jr.
 Robstown
 Rebyl Galloway, Fr.
 Robstown
 Alfredo Garcia, Soph.
 Raymondville
 Aurora Garcia, Sr.
 Kingsville
 Isabel Garcia, Fr.
 San Diego
 Jesus Garcia, Soph.
 Alice
 Pajita Garcia, Fr.
 San Diego
 Joe Rob Gardner, Fr.
 Devine
 Henry Garnett, Fr.
 Weslaco
 Mrs. Katherine Garrison, Sr.
 Hereford
 Nina B. Gartman, Fr.
 McAllen
 Angelina Garza, Sr.
 San Diego
 Gilberto Garza, Jr.
 Kingsville
 Lupe Garza, Jr.
 Laredo
 Ofelia de la Garza, Jr.
 Brownsville
 Reuben Garza, Fr.
 Rio Grande City
 Eva Gavito, Fr.
 Brownsville
 Charles George, Soph.
 Kingsville
 Edward Gibbs, Soph.
 Kingsville
 Margaret Ellen Giles, Fr.
 Kingsville
 John Gillette, Sp.
 Kingsville
 Margaret Gladney, Sr.
 Robstown
 John Glaros, Fr.
 Palacios
 June Glascock, Soph.
 Kingsville
 Hugh D. Glass, Sr.
 Travis
 Eugene Godbout, Fr.
 Odem
 Bertha Gomez, Fr.
 Mission
 Erasmo Gomez, Fr.
 Guerra
 Alejandro Gonzalez, Fr.
 Palito Blanco
 Florence Gonzales, Soph.
 Edinburg

Manuel H. Gonzalez, Fr.
 Tampico, Tamps., Mexico.
 Robert Goodwyn, Soph.
 Kingsville
 John B. Gordon, Jr.
 Kingsville
 C. H. Gorham, Soph.
 Karnes City
 Marion Gossett, Soph.
 Taylor
 Dollie Gough, Fr.
 San Luis, Potosi, Mexico
 Elizabeth Griffith, Soph.
 Kingsville
 Ernesto Guerra, Fr.
 Realitos
 Charles Guion, Fr.
 Corpus Christi
 Margarete Guthrie, Fr.
 Berclair
 Matilde Gutierrez, Soph.
 Laredo

H

Andrew L. Habermacher, Jr.
 Hereford
 John A. Hagler, Sr.
 La Feria
 Holbert Haire, Fr.
 Harlingen
 Lena Halbert, Soph.
 Kingsville
 Athleen Hall, Fr.
 Kingsville
 Leonard Hall, Jr.
 Kingsville
 Maudenia Haller, Soph.
 Robstown
 Christina Haltiner, Fr.
 Rio Grande City
 Dietrich Hamff, Jr.
 Kingsville
 Lester Hamff, Soph.
 Kingsville
 Roberta Hamlett, Fr.
 Premont
 Frances Hammett, Jr.
 Sinton
 Robert Hammitt, Fr.
 Falfurrias
 J. T. Hancock, Fr.
 Corpus Christi
 Earl Harbes, Jr.
 El Campo
 Tilghman Harbin, Sr.
 Corpus Christi
 Wilma Harbin, Jr.
 Eagle Lake
 Nihla Hardin, Fr.
 Kingsville
 Annie May Hardt, Jr.
 Kingsville
 Lillian Hardt, Fr.
 Kingsville
 Bernice Evelyn Harper, Fr.
 Bishop
 Mary Jane Harrel, Fr.
 Kingsville
 Mrs. Hallie J. Hart, Sr.
 McAllen
 Lois Hart, Soph.
 Sinton

Roy Hart, Fr.
 Kingsville
 Milton Haun, Soph.
 Carrizo Springs
 Don Hayes, Fr.
 Harlingen
 Virginia Hays, Fr.
 Kingsville
 Robert Henderson, Jr.
 McAllen
 Olivia Henrichson, Soph.
 Weslaco
 Carmen Hernandez, Fr.
 Kingsville
 Amelia Hernandez, Fr.
 Kingsville
 Margaret Hibler, Soph.
 Marble Falls
 Katherine Hickey, Fr.
 Laredo
 Carey Hight, Fr.
 Mexia
 Bernice Hill, Soph.
 Sinton
 Marjorie Lee Hinnant, Soph.
 Mathis
 Guadalupe Hinojosa, Soph.
 Laredo
 Ignacia Hinojosa, Fr.
 Benavides
 George W. Hintgen, Jr.
 Kingsville
 Harry Hinton, Jr.
 Oakville
 Leroy Hoff, Fr.
 Kenedy
 Charles Holden, Jr.
 Wichita Falls
 Ruby Lee Holder, Fr.
 Raymondville
 Edwin Hollub, Fr.
 Hallettsville
 Preston Holmes, Soph.
 Alice
 Keith Hoover, Fr.
 Rio Hondo
 Margaret House, Sr.
 Kingsville
 Dorothy Mae Houser, Sr.
 Sinton
 Helen Howell, Jr.
 San Antonio
 Joe Huckabay, Jr.
 Bonita
 S. A. Hudspeth, Jr.
 Kingsville
 Mary Hunter, Fr.
 Brownsville
 J. H. Huser, Fr.
 Donna
 Vernon Huston, Jr.
 Robstown
 Earl Hutchison, Sr.
 Wichita Falls
 Marie Hutsell, Sr.
 Kingsville

I

Mac Neal Irwin, Fr.
 Beeville

STUDENT DIRECTORY

J

Eloise Jackson, Soph.
Corpus Christi
Rebecca James, Fr.
Bennview
Clarence Jarvis, Soph.
Odem
Armella Jeffords, Fr.
Kingsville
Noe Jiminez, Soph.
Kingsville
Elmer Johnson, Fr.
Kingsville
Alton Jones, Soph.
Mathis
Leamon Jones, Soph.
Premont
Martha Lee Jones, Fr.
Mercedes
Bettina Jostes, Fr.
Tynan
Vivian Junco, Jr.
Brownsville

K

Eva Kaml, Soph.
Donna
Hazel Kaml, Soph.
Donna
Carmen Kazen, Fr.
Laredo
Mary Margaret Keepers,
Soph.
Kingsville
Virginia Kemp, Fr.
Beeville
Charles L. King, Jr.
Wichita Falls
Ida Ruth King, Fr.
Harlingen
Reba King, Soph.
Kingsville
Mrs. Martha Kingman, Jr.
Houston
Buford Kirk, Fr.
Robstown
O. D. Kirkland, Jr.
Corpus Christi
Willie Kirkpatrick, Jr.
Karnes City
Juliet Knight, Fr.
Corpus Christi
Robert Knight, Fr.
Kingsville
Edith Mae Korges, Soph.
Kingsville
Mortimer Korges, Fr.
Kingsville
Woodrow Korges, Jr.
Kingsville
Leon Kreidel, Sr.
Kingsville
Elmore Kriegel, Fr.
Kingsville

L

Robert Boyd Ladd, Sr.
Driscoll
Larry Ladwig, Jr.
Kingsville
Ruth Larson, Jr.
Raymondville
Joel Preston Lawrence, Jr.
Edinburg
Edna Earle Lawson, Sr.
Alice
Margaret Lawson, Fr.
Three Rivers
Dorothy Leber, Soph.
Mathis
Bufford Ledbetter, Fr.
Sinton
Lois LeMond, Soph.
Alice
Everardo Lerma, Fr.
Kingsville
Grady Lester, Fr.
Robstown
Billy Lewis, Fr.
Kingsville
Claire Lewis, Soph.
Sinton
Le Vern Lightfoot, Fr.
Bishop
Rebekah Lindahl, Fr.
Raymondville
Mae Ruth London, Fr.
Corpus Christi
Carmen Louise Long, Fr.
Oilton
Elisa Longoria, Fr.
Rio Grande City
Roberto Longoria, Sp.
Grulla
Hattie Lorenz, Sp.
Kingsville
Louise Lowther, Jr.
Alice
Lloyd Luker, Soph.
Stockdale
Helen Lundell, Sr.
Alice
Ann Lutembacher, Soph.
Goliad
Charlotte Lyon, Soph.
Edinburg

M

Cliff C. McCall, Sp.
Kingsville
Alvaro Yelvington McCallum,
Sp.
Kingsville
Inez McCandless, Soph.
Pearsall
Norvel McCauley, Soph.
Kingsville
George McClelland, Sr.
Kingsville
Eugene McCormick, Soph.
Banquete
R. G. McDaniel, Sp.
Odem

Tony McElroy, Fr.
Bishop
Fred McIntyre, Fr.
Floresville
James Warren McMillan,
Soph.
San Antonio
Mildred Lee McMurrey, Jr.
Hebbronville
Johnny McNabb, Soph.
Kingsville
Howard Stanley McNabb, Fr.
Kingsville
Robert McRoberts, Soph.
Kingsville
Philip MacMahon, Fr.
Laredo
Virginia Macune, Soph.
Bishop
Howard Stanley Mahaffey,
Fr.
Falfurrias
Raymond Manning, Sp.
Harlingen
Walter Manning, Sp.
Yoakum
Mickey Manry, Soph.
Kingsville
Irna Grace Marshall, Sp.
Kingsville
Maurice Marshall, Sr.
Edinburg
Anita Martinez, Fr.
Sinton
Richmond Massey, Soph.
Kingsville
Beulah Masterson, Sp.
Laredo
Dorothy Dell Mathis, Jr.
Kingsville
Fairy Margaret Martin, Soph.
Sinton
Geraldine Martin, Jr.
Robstown
Lillie Martinka, Sr.
Sinton
Jack Gray Mathis, Soph.
Kingsville
Drew Mayfield, Sr.
El Campo
Mary Sue Medford, Fr.
Corpus Christi
Petra Mendiola, Fr.
Laredo
Mary Elizabeth Mercer, Soph.
Driscoll
Christine Meroth, Sr.
Kingsville
Ray Meyer, Jr.
McAllen
Sarah Mikel
Kingsville
Velma Lee Millegan
Kingsville
Doris Miller, Soph.
Sinton
Marie Miller, Jr.
Bishop
Velma Miller, Jr.
McAllen

STUDENT DIRECTORY

Florence Mills, Sr.
Kingsville
Richard Mills, Jr.
Kingsville
Estelle Fleeta Mims, Jr.
Laredo
Marian Momeny, Fr.
Benavides
Jose Montalvo, Fr.
Kingsville
Louise Montgomery, Fr.
Robstown
Dunagan Moody, Soph.
Taft
Orrin Moody, Fr.
Taft
Troy Moon, Jr.
Santa Rosa
Etta Marie Moore
Driscoll
Grace Moos, Jr.
Alice
Fanny Morales, Fr.
Benavides
Sidney Morris, Fr.
Mt. Vernon
Anita Morrow
Robstown
Thelton Calvert Morton, Jr.
Kingsville
Henry Moss, Soph.
Sinton
Mrs. Nell Rhodes Mosteller,
Soph.
Karnes City
Josie Mrazek, Soph.
Agua Dulce
Percy Mullen, Fr.
Laredo
Mary Belle Murchison, Soph.
Kingsville
Claryce Myers, Sr.
Kingsville

N

Dan Nance, Fr.
George West
Margaret Nance, Sr.
Kingsville
Florine Naney, Fr.
Bishop
Kermit Natho, Soph.
Orange Grove
Lee Roy Nedbalek, Sr.
Beeville
Oscar Nedbalek, Sr.
Beeville
Bonnie Nelson, Fr.
Bishop
Hilmer Nelson, Fr.
Falfurrias
Taylor Nelson, Soph.
Crockett
Nellie Netzer
Laredo
Herman Neu, Jr.
Sinton
Elizabeth Newell, Fr.
Robstown

Ethel Eve Nicholson, Sr.
Kingsville
Pauline Nicholson, Fr.
Kingsville
Richard Nicholson, Fr.
Kingsville
Anna May Nierman, Soph.
Kingsville
John Nix, Soph.
Kingsville
Harvey Noble, Soph.
Kingsville
John Paul Nolley, Jr.
Houston
Clayborn Norris, Jr.
Weslaco
Walter North, Soph.
Corpus Christi
Mrs. Helen Norvell, Sr.
Falfurrias
William Pitts Norvell, Jr.
Falfurrias
Beatriz Novoa, Jr.
Laredo
Victoria Nunez, Fr.
San Diego

O

Florence Ogden, Jr.
Edinburg
James Orchard, Fr.
Kingsville
Caleta Ottinger, Fr.
Kingsville
Mary Faye Ottinger, Fr.
Liberty Hill
Marinella Owen, Fr.
Raymondville
Horace Owings, Sr.
Devine
Wesley Owings, Fr.
Devine

P

Hattie Pachal, Fr.
Weimar
Louise Pachal, Fr.
Weimar
Marvin Palmer, Jr.
San Juan
Cooper Tate Parker, Fr.
Weslaco
J. B. Parr, Soph.
Robstown
Lucyle Parrish, Jr.
Kingsville
Garland C. Parrish, Sr.
Kingsville
Lawrence Ross Parsons, Fr.
Corpus Christi
Lola Mae Patrick, Fr.
Kingsville
Avery Payne, Fr.
Slaton
Olivia Pearson, Sr.
Kingsville

Armandina de la Pena, Soph.
Rio Grande City
Carolina Pena, Soph.
Cotulla
Aurora Perez, Jr.
Alice
Fidel Perez, Fr.
Falfurrias
Hal Perrenot, Soph.
Kingsville
Floy Burgess Perry, Fr.
Corpus Christi
Winnie Mae Person, Fr.
Karnes City
Ann Peters, Fr.
Alice
Kenneth Sneed Peurifoy, Sr.
Wortham
Mayme Pfluger, Sr.
Bishop
John D. Pickens, Jr.
Edinburg
Mrs. Sherman Plummer
Kingsville
Pearl Ponder, Jr.
Placedo
Harry D. Poole, Fr.
Corpus Christi
Hugh Porter Jr., Sr.
Kingsville
James Porter, Sr.
Cason
Margaret Porterfield, Soph.
Kingsville
William Porterfield
Kingsville
Juanita Poteet, Jr.
Riviera
Maydean Pratt, Sr.
Alice
Chester Prejean, Fr.
Kingsville
Edward Prejean, Soph.
Kingsville
Ellis Prejean, Soph.
Kingsville
Lenore Presley, Soph.
Raymondville
Lois Preuitt, Jr.
Kingsville
Eugene Price, Soph.
Kingsville
Mrs. Elizabeth Prince, Sr.
Thompsonville
Winifred Proffit, Soph.
Kingsville
Louis Puente, Fr.
Raymondville

R

Luther Rader, Fr.
Robstown
Lindell Ramey, Fr.
Troy
Lowell Ramey, Soph.
Troy
Nellie Ramirez, Fr.
Roma
Max Reed, Jr.
Kingsville

STUDENT DIRECTORY

Elorine Regner, Sp.
Cuero
Mrs. Bess Harris Reid, Sr.
Premont
Jesse Paul Reid
Carrizo Springs
Geraldine Renfro, Fr.
Corpus Christi
Jewel Reuthinger, Jr.
Corpus Christi
Genevieve Rhodes, Fr.
Carrizo Springs
Robert Rice, Fr.
Calliham
Dorse Richards, Soph
Driscoll
Katherine Richards, Fr.
Robstown
Ann Richardson
Corpus Christi
Clifford Riley, Soph
Freer
Norman Charles Roach, Fr.
Corpus Christi
Dollie Mae Robbins
Riviera
Eva Belle Robbins, Sr.
Kingsville
Vernis Robbins, Fr.
Riviera
Joe J. Robertson, Soph.
Kingsville
Nelda Robinson, Soph.
Kingsville
Edward Roemer, Fr.
Kingsville
G. T. Rogers, Soph.
Corpus Christi
Katherine Rogers, Fr.
Driscoll
Bernice Rolf, Sr.
Kingsville
Marie Rose, Fr.
Bishop
Annie Ross, Jr.
Agua Dulce
Delmar Ross, Soph.
Bishop
Elliot Ross, Fr.
Robstown
Inez Ross, Jr.
Agua Dulce
Max Rosser, Sr.
Riviera
Myrle Rutledge, Soph
Alice
Cecil Ryan, Fr.
Runge
Inez Rylander, Soph.
George West

S

Elvira Saenz
Laredo
Inez Sagarino, Sr.
Corpus Christi
Edna Sain, Jr.
Alice
Natalia Saldana, Fr.
Kingsville

Elizabeth Salyer, Sr.
Kingsville
Mary Salyer, Sr.
Kingsville
Joe Sanchez, Soph.
Rio Grande City
Freda Sandlin, Fr.
Raymondville
Crystal Claire Sauer, Soph.
Cuero
Jeanetta Savage, Fr.
Laredo
Mrs. J. S. Scarborough, Sr.
Kingsville
Selma Schroeder, Fr.
Robstown
Jack Schuepbach, Soph.
Harlingen
Herbert Schulze, Soph.
Robstown
Joyce Schwindt, Sr.
Weslaco
Noel Seago, Fr.
San Antonio
Gladys Sels, Fr.
Kingsville
Serapio Sandejo, Fr.
San Diego
Ana Serna, Fr.
San Diego
Helen Shankle, Fr.
Harlingen
Claryce Sherman, Fr.
Harlingen
Franklin Sherman, Fr.
Georgetown
John Lyle Shimek, Fr.
Santa Rosa
Dan Shuford, Fr.
Rio Grande City
Opal Shults
Kingsville
Thomas Simmons, Fr.
Goliad
George Simons, Sr.
Beeville
Thomas A. Simons, Soph.
Kingsville
Leona Sims, Soph.
Kingsville
Mildred Olene Sims, Jr.
Beeville
Mary Margaret Sinclair, Sp.
Kingsville
Bernice Skaggs, Fr.
Riviera
Irene Skipworth, Sr.
Kingsville
Frank Slaughter, Sr.
Edinburg
Hazel Slay, Soph.
Robstown
Alice Smith, Sp.
Kingsville
Dan Smith, Sp.
Donna
Eugene Smith, Jr.
Kingsville
George Smith, Soph.
Taft

Henry M. Smith, Sr.
Kingsville
Joe Smith, Fr.
Bishop
Josephine Smith, Fr.
Kingsville
Mary Frances Smith, Fr.
Falfurrias
M. C. Smith, Fr.
Raymondville
Wallace Smith, Fr.
Mirando City
Jesus Soliz, Fr.
Alice
Maria Soliz, Fr.
Alice
Willard Sommer, Jr.
La Feria
Elizabeth Sorenson, Sr.
Corpus Christi
James Spivey, Soph.
Laredo
John Splawn, Jr.
Greenwood
Robert Spruce, Fr.
Floresville
Martha Stack, Jr.
Harlingen
Thomas Starkey, Sr.
La Feria
Eric Steinfeldt, Fr.
San Antonio
George Stephenson, Sr.
Kingsville
Jewel Stephenson, Fr.
Beeville
Robert Stephenson, Fr.
La Feria
Fred Stone, Fr.
Raymondville
Albert Stovall, Jr.
Bloomington
Maudene Stubbs, Jr.
Robstown
Audry Sullivan, Fr.
Palacios
Josephine Sullivan, Fr.
Riviera
Nancy Lois Sullivan, Fr.
Navasota
Sam Susser, Fr.
Bishop
Herbert Sutherland, Fr.
Stockdale
Nellie Mae Sutherland, Sr.
Kingsville
Carey LaVerne Swinny, Fr.
Sinton

T

H. E. Talbert, Jr.
Robstown
Frances Claire Tally, Soph.
Goliad
Joseph Tanner, Fr.
Palacios
Leola Tanner, Soph.
Kingsville
N. B. Tanner, Soph.
Kingsville

STUDENT DIRECTORY

Jane Tarver, Fr.
Laredo
Veda Thetford, Fr.
Pearsall
Clarence Thomas, Fr.
Kingsville
Barbara Sue Thompson, Soph.
Sinton
Brown, Thompson, Fr.
Sinton
Cecil Thompson, Fr.
Driscoll
Dorothy Thompson, Jr.
Francitas
Fred Turman Todd, Fr.
Alice
Jo Toland, Soph.
Woodsboro
Billy Townsend, Jr.
Harlingen
Roy Trant, Fr.
Kingsville
William Trant, Fr.
Kingsville
Kenneth Travis
Kingsville
Mildred Traylor, Fr.
Edna
J. R. Trussell, Fr.
Kingsville
Grace Tullis, Jr.
George West
John W. Tunnell, Soph.
Gregory
Blanch Turner, Fr.
Chapman Ranch
J. E. Turner, Sr.
Beeville
Louie Turner, Jr.
Beeville

U

Urban Underbrink, Fr.
Kingsville

V

T. Herndon Vaughn, Sr.
Kingsville
Virginia Vaughn, Soph.
Kingsville

Emma Vera, Fr.
Rio Grande City
Atenogenes Villarreal, Fr.
Delmita
Gustavo de la Vina, Sr.
Edinburg
Juan de la Vina, Jr.
Edinburg
Finley Vinson, Soph.
Corpus Christi
Carey Vollmer, Jr.
Kingsville

W

Myrtle Wakeland, Sp.
Bishop
Mary Reid Ward, Fr.
Laredo
Jettone Ware, Fr.
Corpus Christi
Dorothy Warmack, Soph.
Kingsville
Kathleen Warmack, Fr.
Kingsville
Marie Warner, Fr.
Kingsville
Clayton Watson, Fr.
Rio Hondo
Myrtle Watt, Fr.
Kingsville
Roderick Webb, Soph.
El Campo
E. J. Weikel, Fr.
Corpus Christi
James Weisman, Jr.
Kingsville
Raymond Weisman, Soph.
Kingsville
Mrs. Susie Welch, Sr.
Corpus Christi
Jack Welhausen,
Kingsville
Alven Wells, Jr.
Kenedy
Josie Wells, Sr.
San Benito
Mildred Wesley, Jr.
San Benito
Claud West, Fr.
Bishop

Lenox West, Fr.
Banquete
Dixon Westerfeld, Fr.
Kingsville
Cleo Westerman,
Alice
Vera Margaret Westerman,
Alice
Mrs. Geo. C. Westervelt, Sr.
Corpus Christi
Kendall Westlake, Fr.
Kingsville
Fred Weston, Fr.
Refugio
John E. Wheeler, Fr.
Stockdale
Mrs. J. C. White, Sr.
Mirando City
Lucile Whitson, Sr.
Weslaco
Belle Williams, Jr.
Sebastian
Cecil Williams, Jr.
Jacksonville
Lillion Wimsatt, Fr.
Bishop
Ausie Womack, Fr.
Kingsville
Miles Wise, Fr.
Laredo
Jesse Wood, Soph.
George West
Virginia Wood, Jr.
Laredo

Y

Kathleen Yancey, Fr.
Harlingen
Margaret Yancey, Soph.
Harlingen
Maurine Yarborough, Sr.
Corpus Christi

Z

E. P. Zell, Fr.
Harlingen

Autographs

Autographs

Autographs



MASTERS OF THEIR CRAFT

The most famous sword maker of the 16th century was Andrew Ferrara, an Italian. Hammering every part of the blade from steel of his own manufacture . . . his swords exist today as masterpieces of his art.

When a man makes a product of the finest quality, it is with pardonable pride that he places his name upon it. The maker's imprint, accompanied by traditions of skill and high standards of honest dealings, becomes

the customer's guarantee of highest quality and satisfaction.

Emulating the old masters of sword making, Southwestern craftsmen put their finest work into every engraving bearing the SWECO imprint. It is your guarantee of painstaking care . . . of a superior printing plate.

We are proud to proclaim that the engravings in this volume were made by Southwestern craftsmen.

SOUTHWESTERN ENGRAVING COMPANY

FOR 20 YEARS THE LEADING SCHOOL
ANNUAL ENGRAVERS IN THE SOUTHWEST

FORT WORTH, TEXAS

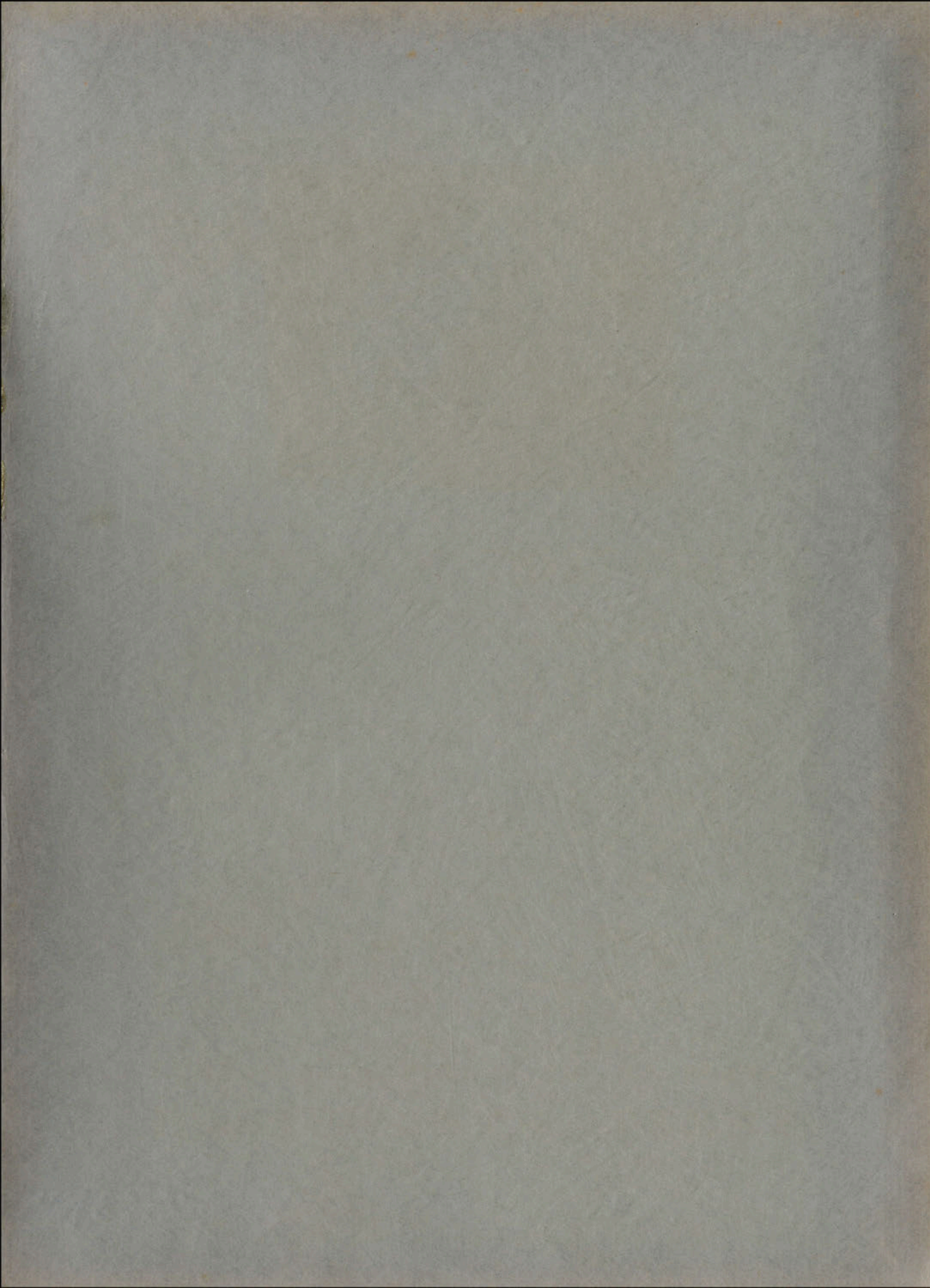

spec.

LD

5311

T3945

1935

Not to be taken
from Library

