

1896
1906

EL RANCHO





EL RANCHO 1936

PUBLISHED BY THE
STUDENT BODY OF THE

TEXAS COLLEGE OF ARTS
AND INDUSTRIES

KINGSVILLE
TEXAS

27121



ROBERT HENDERSON

Editor-in-Chief

MARY BELLE MURCHISON

Associate Editor

HARRY HINTON

Business Manager

BEATRICE CRYER
DOROTHY COCKE

Art Editors



Spec

LD

5311

T3945

1936

C.2

FOREWORD

TO OUR READERS

Our task of editing this annual record of the College of Arts and Industries is more than rewarded by the pleasure we derive in placing it in your library as a memory of the progress and happiness of the student body of 1936.

May this attempt at grasping the real spirit of our school, our sponsors, and our friends be a frequent reminder of your associations here.

THE STAFF.



DEDICATION

To our president, Mr. J. O. Loftin, we dedicate the 1936 edition of the El Rancho.

He symbolizes the progress that he has prompted in building a more beautiful college --a more worthy student body.

He sincerely understands our problems and makes them his own.

He is our friend, our leader, and, above all, he is one of us.



ORDER OF BOOKS

CAMPUS
EXECUTIVES
DORMITORIES
FEATURES
CLASSES
LANTANA LADIES
ATHLETICS
ORGANIZATIONS
JAVELINA TUSK
CALENDAR
DIRECTORY
AUTOGRAPHS

ENGRAVINGS

by

SOUTHWESTERN ENGRAVING Co.,

Ft. Worth, Texas

PRINTING

by

KINGSVILLE PUBLISHING Co.,

Kingsville, Texas

PHOTOGRAPHY

by

DEL MAR STUDIOS

Kingsville, Texas

CAMPUS VIEWS





West Tower



East Tower



Leading Up To The College



The Cloister



President's Home



Gymnasium



EXECUTIVES



GREETINGS:

This splendid volume of the El Rancho so well prepared by its student staff records the first year of our second decade as an institution. I join with the students in commending the beauty and effectiveness, simplicity and faithfulness of these pages.

Texas A. and I. trains for leadership in many fields of endeavor. Our graduates are constantly more evident in places of responsibility. Therefore, to such groups present day commercial propagandists are spending huge sums to color your thinking and bias your judgement. As you often refer to this volume, now and in the future years, many pleasant memories will arise to enrich your solitude. A serious contemplation should also crowd your minds.

"Be good sweet maid and let who will be clever" may have served our yesterdays. But our tomorrows demand mental alertness, suspended judgements and above all an immunization against those subtleties that are meant to control our socio-economic order through a distorted public opinion.

My blessings be upon you and your ever widening circle of influence.

J. O. LOFTIN, *President.*

BOARD OF DIRECTORS

MRS. W. L. STONER
Victoria

HENRY W. BELL
Brownsville

SAM FORE, JR.
Floresville



J. R. DOUGHERTY
Beeville

W. R. PERKINS
Alice

CLAUDE POLLARD
Austin



R. C. ECKHARDT
Kingsville

J. D. RUCKMAN
Karnes City

MRS. LORINE JONES SPOONTS
Corpus Christi



OFFICERS OF ADMINISTRATION



J. E. CONNER, M. A.
*Dean of the College and
Professor of History*



GEO. W. McCULLEY, M. B. A.
*Registrar and Professor of
Business Administration*



L. J. SMITH, M. S.
*Dean of Students and
Associate Professor of History*



LILA BAUGH, M. ED.
*Dean of Women and Professor
of Education and Director
of Student Teaching
in the Grades*



R. E. MAY
Business Manager



MYRA FIRNHABER
College Secretary

OFFICERS OF ADMINISTRATION



LOYCE ADAMS, M. B. A.
Assistant to Registrar



BERNICE ROLF, B. B. A.
*Secretary to Dean
of the College*



GEORGE SIMONS, B. S. IN ED.
*Auditor and Assistant Business
Manager*



EMERSON KORGES, B. S.
*General Engineer and
Mechanic*



ANN L. KIRVEN, B. A.
Librarian



MARY ARMSTRONG,
B. A. IN LIBRARY SCIENCE
Assistant Librarian

F A C U L T Y



MRS. ANNIE LEE LITTLEJOHN
Social Director



ELLA GRIBSKOV, M. S.
*Managing Director of
Residence Halls*



EDITH COUSINS, M. A.
*Associate Dean of Women
and Associate Professor
of Sociology*



ARADATH UNRAU
Dietician



J. B. CORNS, M. S.
*Assistant Professor of
Horticulture*
(On leave of absence for study
at Cornell University)



FRANCES ALEXANDER, M. A.
Professor of English

F A C U L T Y



L. E. BROWN, Ph. D.

*Associate Professor of Physics
and Mathematics*



JOE C. BROWN, M. S.

*Associate Professor of
Agriculture and
Farm Manager*



L. F. CONNELL, M. A.

Professor of Economics



VIRGINIA CAMPBELL, B. S.

*Assistant Professor of Physical
Education for Women*



J. A. RICKARD, Ph. D.

*Associate Professor of History
and Government*



RUSSELL J. COOK, M. S.

Professor of Agriculture



MRS. MAY H. DICKENS, M. A.

Professor of History



J. DEWITT DAVIS, M. S.

Professor of Education

F A C U L T Y



MARGARET NEELY, M. S.
Professor of Home Economics



CLARA W. GLASS, M. A.
Assistant Professor of Business Administration



CHESTER O. EGNER, PH. D.
Associate Professor of Business Administration



DWIGHT N. GARRISON, M. A.
Associate Professor of Chemistry



C. E. JEWETT, B. B. A.
Instructor in Physical Education and Assistant Coach



HELEN MAR HUNNICUT, M. A.
Associate Professor of Spanish



JOHN L. NIERMAN, PH. D.
Professor of Chemistry and Director of Science Research



VILA B. HUNT, M. A.
Instructor in Education

F A C U L T Y



W. A. FRANCIS, M. A.
Professor of English



SARA LOIS GRIME, M. A.
Professor of Geography



J. R. MANNING, M. A.
*Professor of Business
Administration*



C. K. FRASER, M. S.
*Associate Professor of
Animal Husbandry*



LEORA MCNESS, M. A.
Professor of Art



A. Y. MCCALLUM, B. B. A.
Professor of Physical Education



LORA HEMPHILL, M. A.
*Assistant Professor of
French and Spanish*



MRS. PAULINE JESTER, M. A.
Associate Professor of English

F A C U L T Y



JOHN F. SINCLAIR, M. A.
Associate Professor of Biology



C. D. PARKER,
*Director of Vocational
Agriculture*



ROBERT SCANLAND, B. M.
Assistant Professor of Music



PAUL M. RILEY, M. M.
Professor of Fine Arts



S. W. BASS, M. A.
Professor of Physics



W. M. RICHTMANN,
M. S. IN M. E.
*Assistant Professor of
Mechanical Engineering*



CLYDE T. REED, M. A.
Professor of Biology



HUGH PORTER, M. A.
Professor of Mathematics

F A C U L T Y



JEFF D. SMITH, M. A.
Professor of Foreign Languages



R. L. PEURIFOY, M. A.
Professor of Engineering

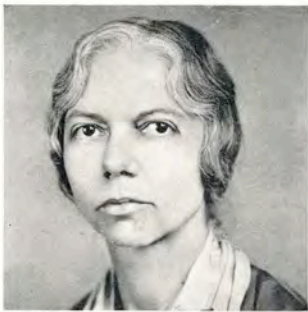

JENNIE L. SPLAWN, M. A.
Professor of English



NINON YEAGER, M. A.
Assistant Professor of English



THOMAS A. WHITE, Ph. D.
*Professor of Vocational
Agriculture*



ARCHIE W. STRAITON, M. A.
*Assistant Professor of
Engineering*

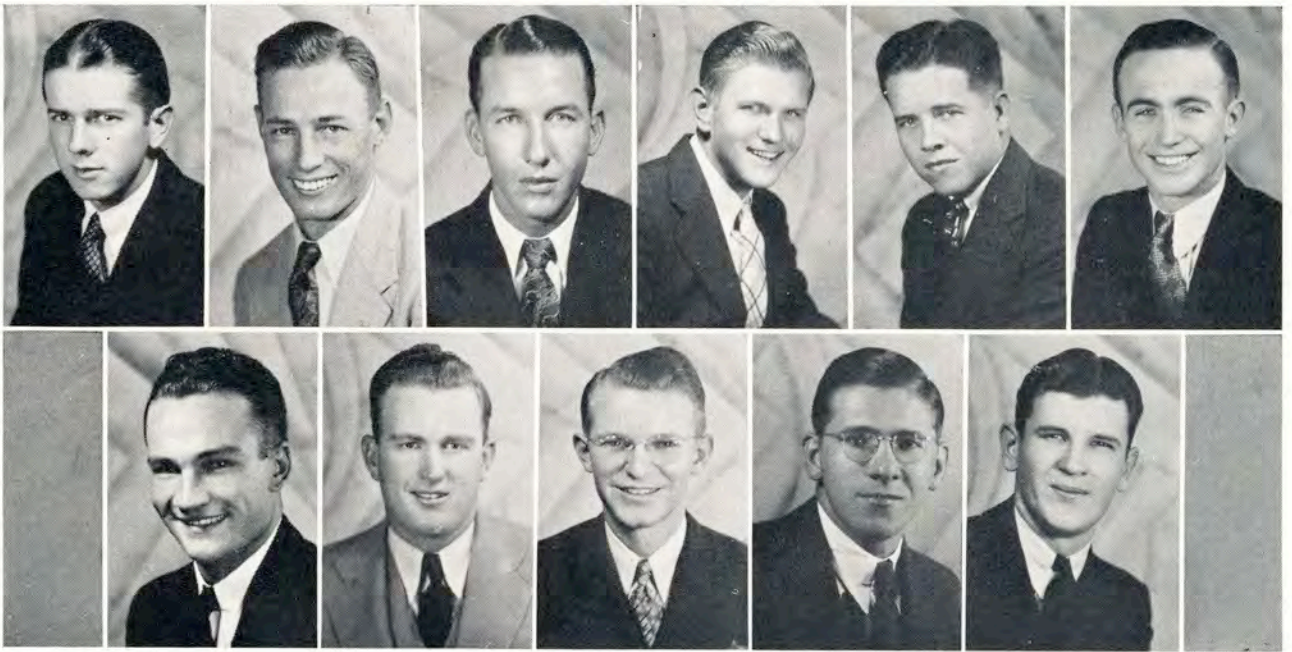

SPLAWN, CUMBERLAND, GARDNER, SHIMEK, HENDERSON, DAHLMAN.
LAWRENCE, COX, VINSON, ALLAN, LONGINO.

THE STUDENT COUNCIL

OFFICERS:

JOHN HOMER SPLAWN *President*
 CHARLES CUMBERLAND *Vice President*
 JOE ROB GARDNER *Secretary*

REPRESENTATIVES:

JOHN LYLE SHIMEK *South Texan*
 ROBERT HENDERSON *El Rancho*
 WILBURD DAHLMAN *Yell Leader*
 PRESTON LAWRENCE *Athletics*
 JAMES McMILLAN *Athletics*
 TYRUS COX *Senior Class*
 FINLEY VINSON *Junior Class*
 ROBERT ALLAN *Sophomore Class*
 NOBLE LONGINO *Freshman Class*

THE EX-STUDENTS ASSOCIATION

OFFICERS:

WILLIAM BLAIR *President*
JOHN A. HAGLER *Vice President*
CLIFF McCALL *Secretary-Treasurer*

EXECUTIVE COMMITTEE:

KERMIT BALLARD *Beeville*
P. S. GARNER *Victoria*
EARL HUTCHISON *George West*
J. E. TURNER *Manor*
J. M. AULD *Harlingen*
HAROLD O. BROWN *Kingsville*

The principal aim of the Ex-Students Association is to lend its influence to the growth and development of the Texas College of Arts and Industries and to help it maintain its rightful place as one of the major institutions of the State.



BLAIR



McCALL



HAGLER

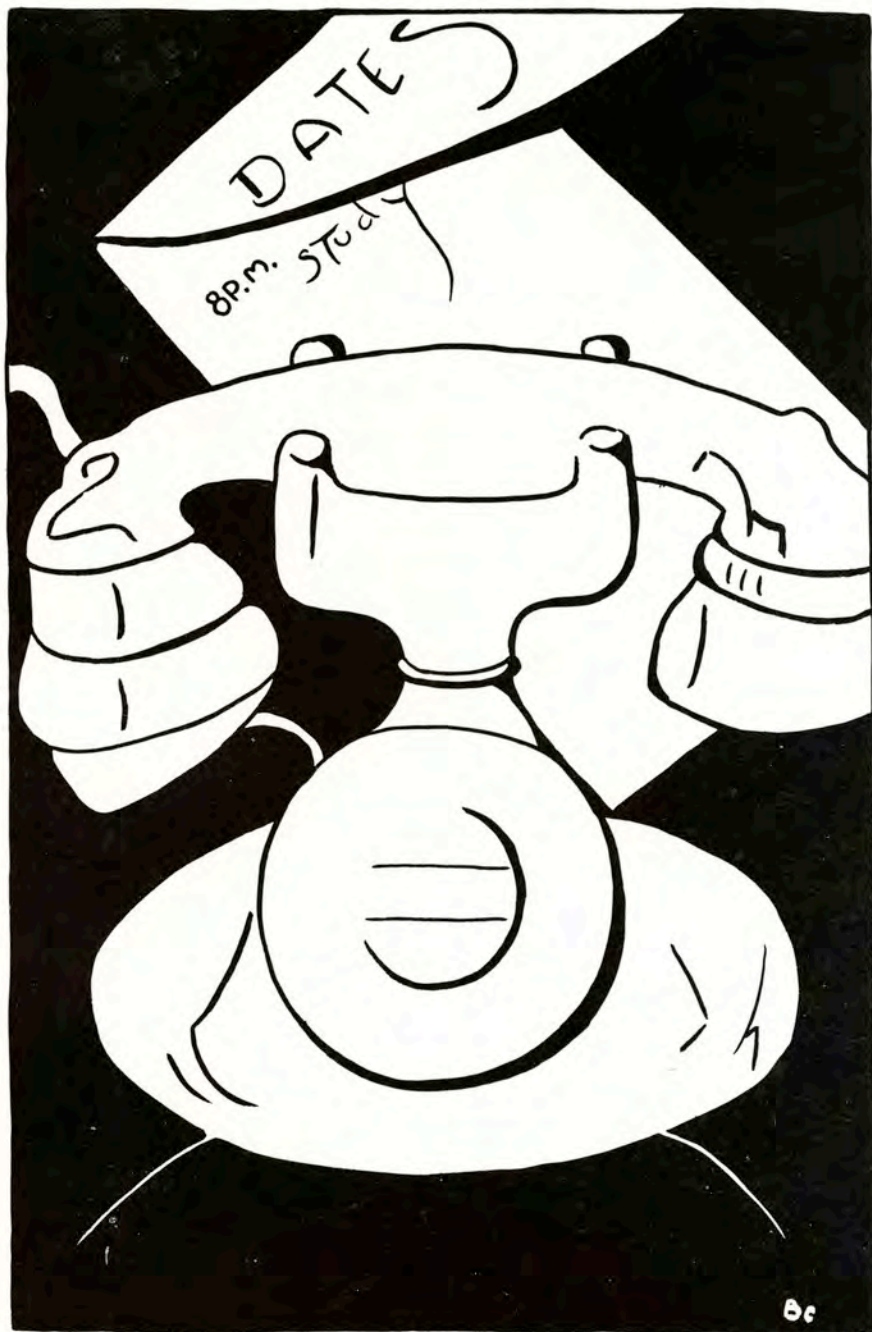

DORMITORIES



Seale Hall

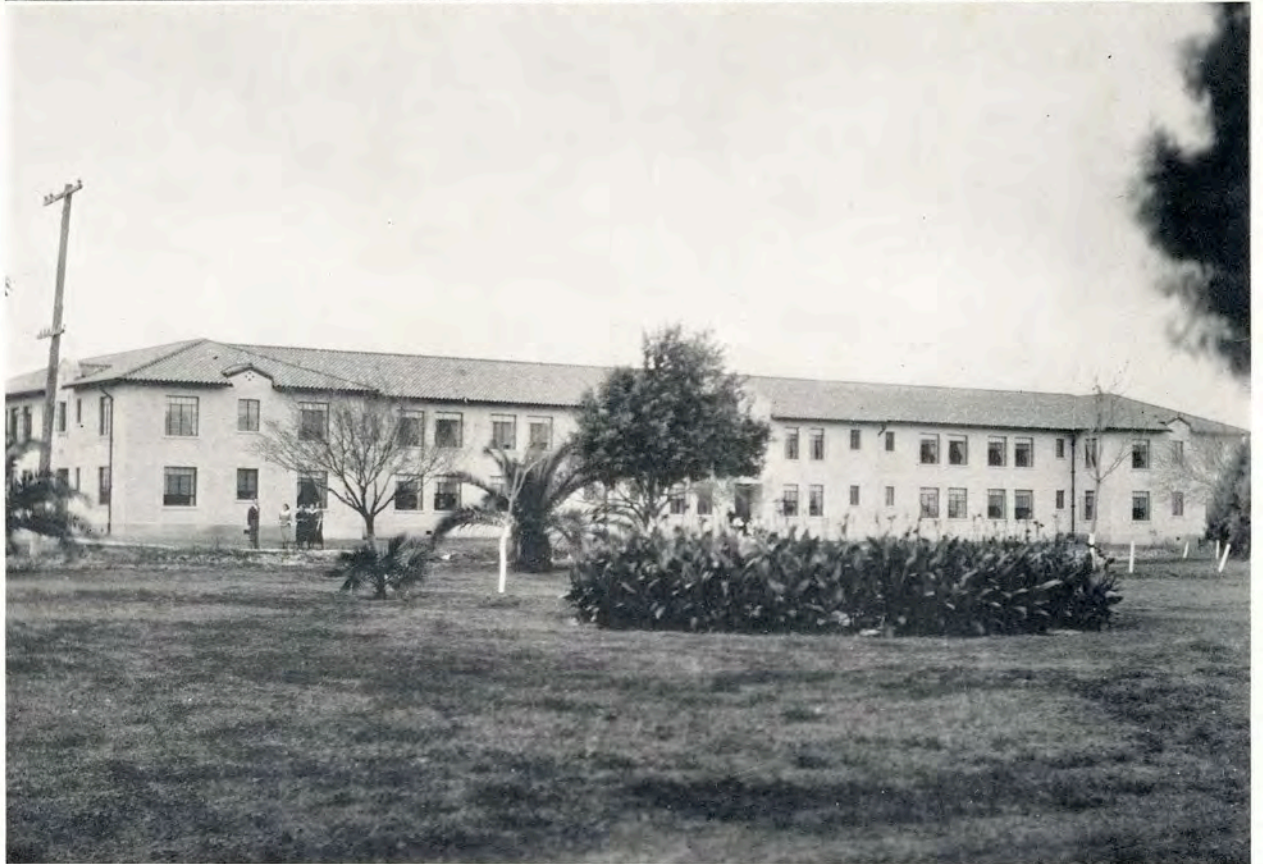

Cousins Hall



Reception Room in Cousins Hall



View in Cousins Hall

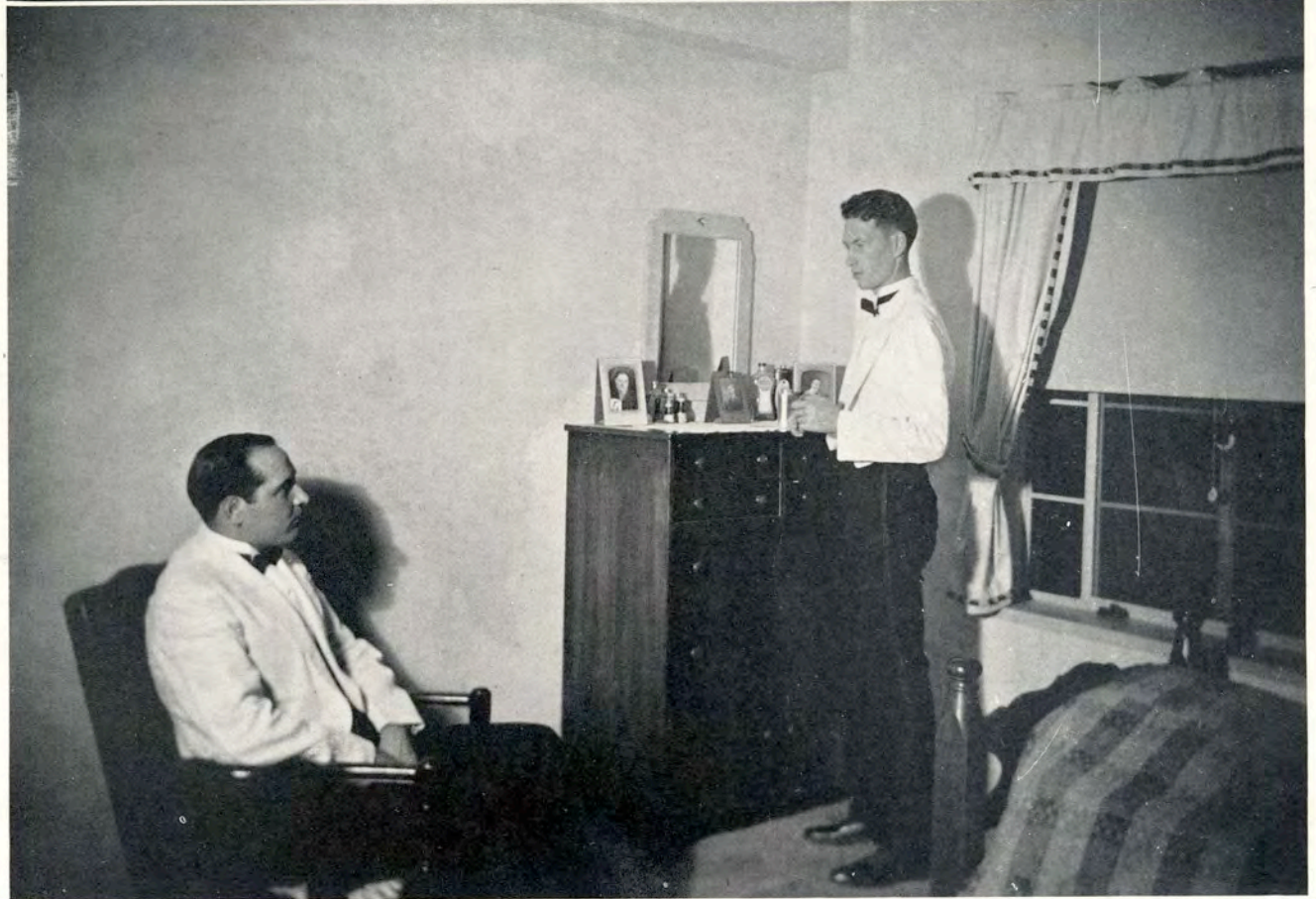

Student Manager's Room in Seale Hall



Cousins Hall

FEATURES

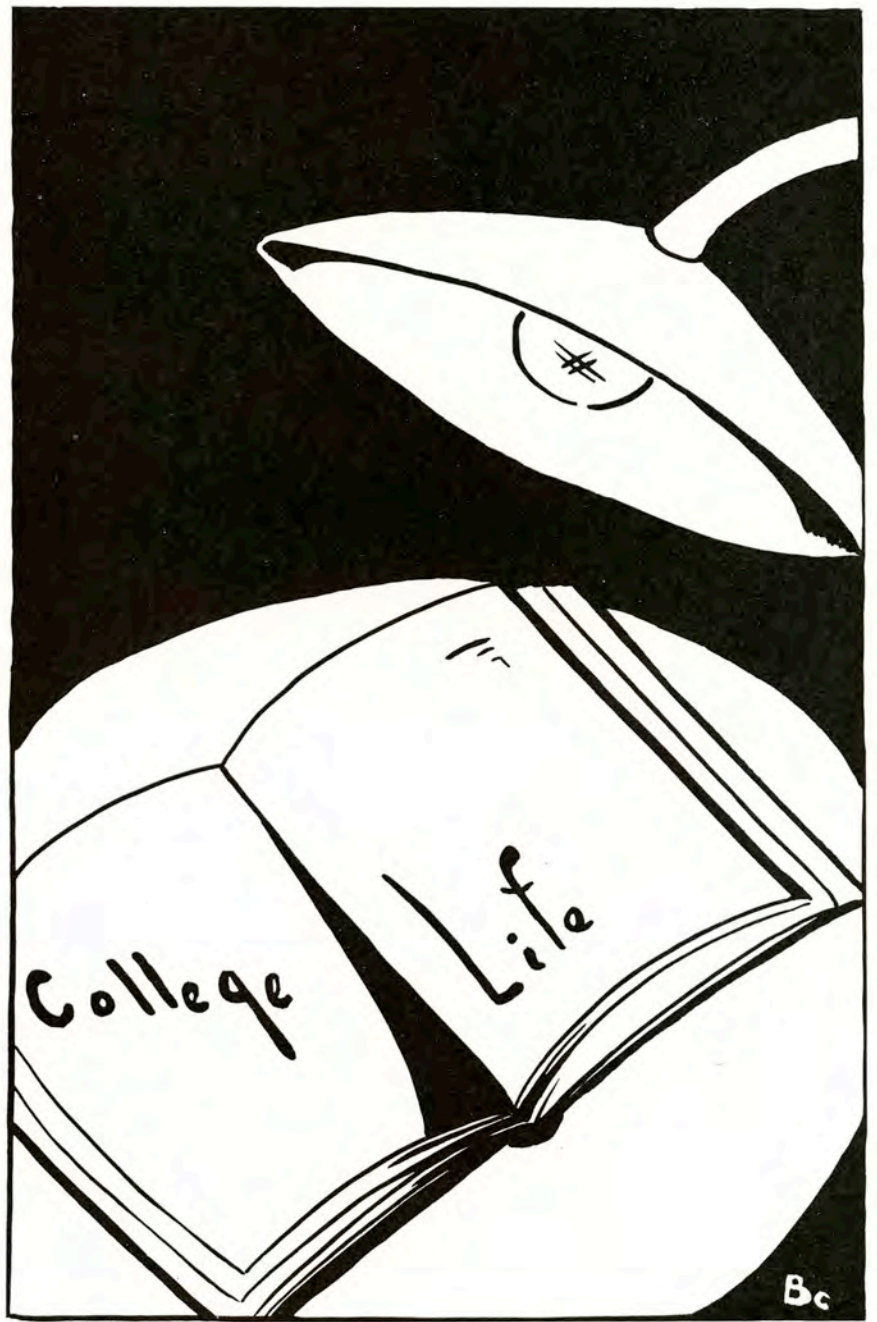



*You're a heavenly thing.
 What's the reason I'm not pleasing you.
 In the shade of the old apple tree.
 Along flirtation walk.
 Way back home.*

*Whose honey are you?
 Just a gigolo.
 Hotcha razmatazz.
 I got a feelin' you're foolin'.
 If I had wings like an angel.*



*Rhythm is our business.
 Three is a crowd.
 Two together.
 That's what you think.
 A little bit independent*

*Frankie and Jimmie were lovers.
 It happened in Monterrey.
 Give me my boots and saddles.
 Thanks a million.*



Let us push.
 Tiny says this isn't advertisement.
 We want to be alone.
 Campus brainstorms.
 Mr. Gordon to you.
 Campus "sweater" number one.

Love versus Fulcher.
 Mike hops a car.
 Look's like Ramey's politicing.
 Smiling Jack, the great lover.
 In short, the Davis house.



*Louise and Pat patiently awaiting the arrival of a "coke date".
Don't over-expose your bridgework, girls.
Marie's little but wound tight.
Hays, you must be sort of happy to get to pose with the college Queen.*

*The death dirge—class time.
Nary a serious thought between the three.
Tommy asks for just one more drag.
And has Joe's car got pick-up.*





Stoop and fetch it.
 Derby gives a little fatherly advice.
 What is so rare as a day with June?
 Pat, what makes the wheels go 'round and
 'round?
 Just a playboy, eh, Chandler?

View from the hall of Science (The Shack).
 McIntire vs. Hinton.
 Jimmy minus Eleanor.
 Cute girls, but—oh, that haunting face.
 So she won't be seen with you?



Part of the daily routine.
Two of a kind.
Along the Boardwalk.
Scotty—the man with the hoe.
Larry French—good kid.
After Biology Lab.

Bull Session de luxe.
Tops.
Hintgen for Hintgen—first, last, and always.
Along flirtation walk with Gandy and McNabb.
What ho! Her Majesty the Queen..



*I'm shooting high.
No cracks.
These gals are really stacked.
Dillon, you're stuck.
Chile, you're really rating.*

*Campbell and escort.
Two Together.
Three's a crowd.
Waiting for a class.
Franklin Sherman and books.*



*Aggies — to a man.
Moon Mullins — the campus tradition.
Assume the angle, Freshman.
Ambition — Smith-Hughes men.
Freshmen, I'll bet.*

*They built it all by themselves.
Just a bunch of cut-ups.
Root the peg.
After a hard day.*



Day Nursery.
Up with the chickens.
Grade A milk for human kindness.
Under the spreading chestnut tree.
You wash and I'll dry.

Just like on the farm.
Just think—you'll be an upper-classman
someday.
A gift from Sinton.
Farmer Brown without the hay.
The farm shows a profit.



*Virginia, who's your latest?
What popularity, Bennie.
The Hourly pilgrimage to the shrine.
Bill and young Bill.
Light his cigarette, Brad.
A swell guy, this Preston.*

*Two good-looking dolls.
Davis Octet.
Follow thru, Mary.
On a Sunday afternoon.
Scott Brown.*



*Pop goes for a walk.
 The Alma Mater.
 Flint and others on the old Board Walk.
 Some of the Corpus boys.
 Miss Neely and Mrs. Dickens.
 Camera-shy.
 Tyrus Cox—gigolo de luxe.*

*Prexy basks in the morning sun.
 The two Mary's.
 A feat no one will ever do again at A. and I.
 The Aggies' pride and joy.
 Looking for a parking place.
 Beta Gamma's loafing between halves.
 Virginia Ballard taken for a ride.*



*Movie inspiration.
 Susser on the way to Ethiopia.
 How can Gates study?
 Can this be Junior?
 Some of the boys.
 This is not the negative.
 Kinda cute, no?*

*J. B. and Milt.
 Always together.
 Blake Jackson poses.
 Another washer game.
 Two prize chumps (the boys).
 The wardrobe.*

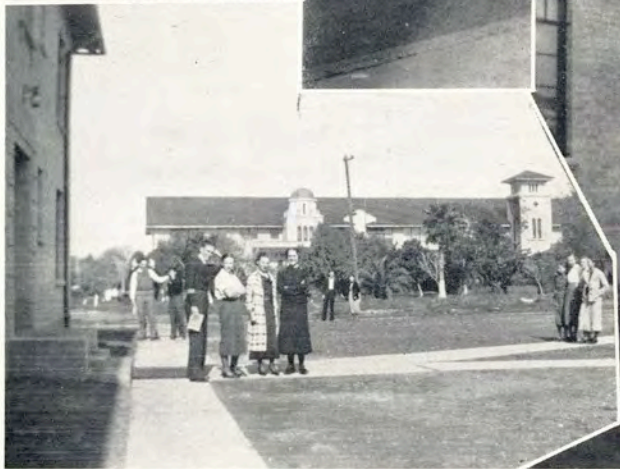

*Giving them the acid test.
Well-kept room in the Dorm.
Two sweet dormitories.
Main entrance to Seale Hall.*

*Reminiscing?
After lunch.
Jam session in the Dorm.
Inspiration.*



BETA GAMMAS

*Don't let them fool you—Betas never study.
 And she has a beautiful voice, too.
 Under the sheltering palms.
 Mob scene.
 Be careful, Mike.*

*Why pick out an ash-can, Velma?
 Anna plays shy.
 How did he get in the picture?
 Out for a rest period.
 W. P. A. workers (We Play Always).*



*Hold her, Jose!
 After office hours.
 Three little cuties.
 Compadres.
 Me and my shadows.*

*And so he stands.
 The traveling salesman.
 Check and double check.
 They can't stand alone.*



*They stoop to conquer.
Surrounded.
A couple of chick-a-dees.
Two down and two to go.
Going to market.*

*They're in the dark.
A pause that refreshes.
Two by two.
Nice background.
Twice told tales.*



*The spirit of '26.
Joe Rob—being pursued.
Miss Owens.
Homeward bound.
Mamie and followers.
It's the Scotch in me.*

*A swell guy!
A perfect pair.
Wrong party.
Freshman Council.
Ditto.*

CLASSES

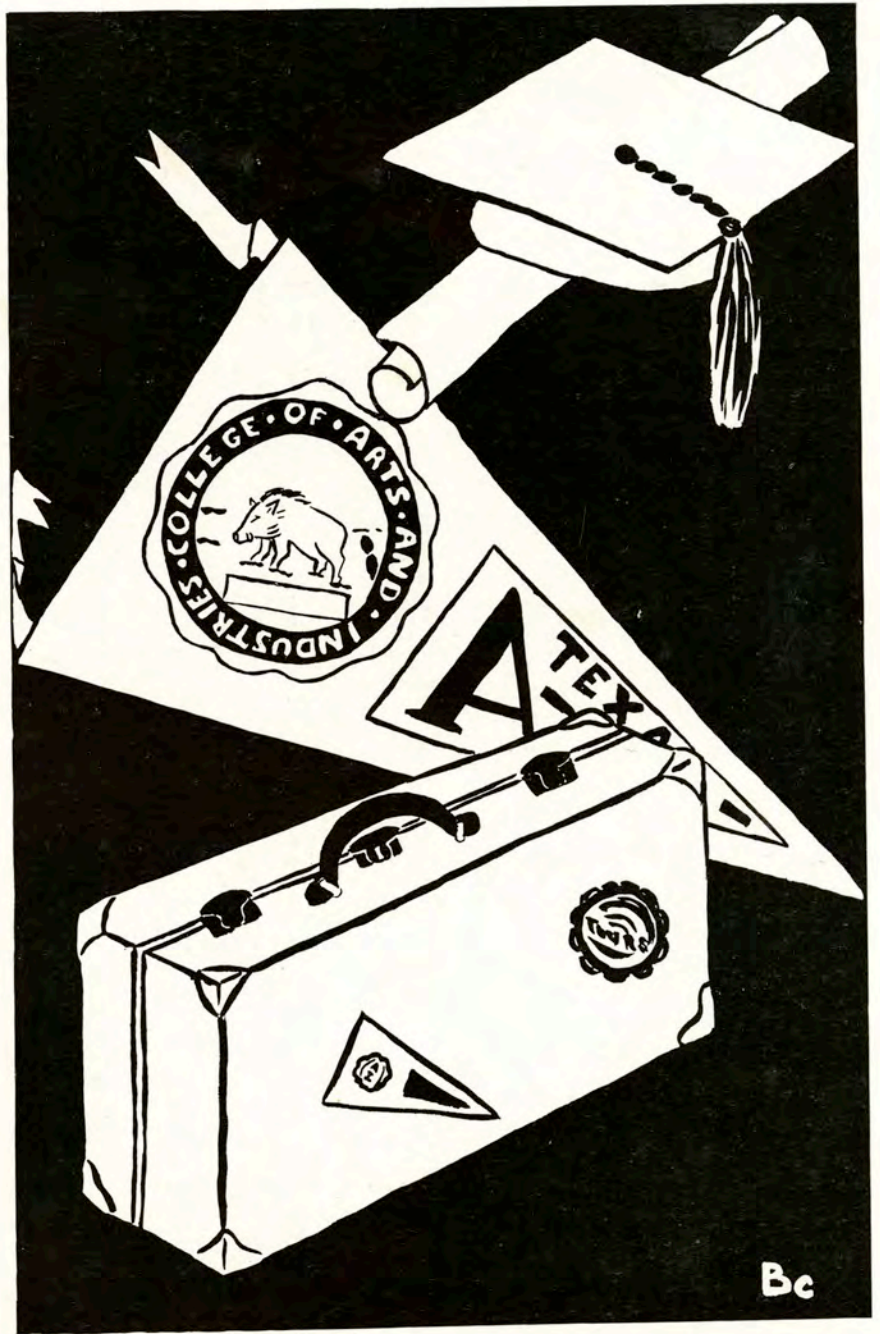

Bc



0

SENIORS

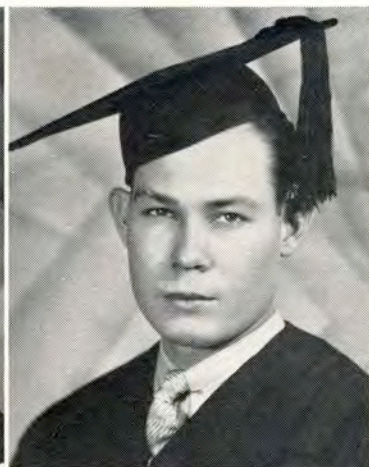

S E N I O R S

O F F I C E R S

ROBERT HENDERSON,
PRESIDENT
McAllen

B. B. A., JUNE

Senior Class President '36
Editor, El Rancho '36
President, B. A. Club '36
Vice President Valley Club '36
Student Council '36
Alpha Chi
Press Club
Chumps

LILLIAN BELL,
SECRETARY-TREASURER
Pharr

B. S. IN EDUCATION

Footlight Club
Sweetheart of Aggies '35
Sweetheart of F. F. A. '36
Delta Theta

MARVIN PALMER
San Juan

B. S., JUNE

Valley Club
History Club
Press Club
Business Manager of Scop '36
President, Chump Club

PAULINE W. JESTER
Sponsor

J. R. MANNING
Sponsor

ANNIE LEE LITTLEJOHN
Sponsor

S E N I O R S

OTELIA ALEGRIA
Brownsville
B. A., AUGUST

AMALIA AYALA
Laredo
B. A., AUGUST

FRANCES BAYERL
Los Fresnos
B. B. A.
Alpha Chi

EDWIN BELL
Tuleta
B. S. IN ENGLISH
Engineer

GLADYS LOU BELL
Asherton
B. B. A., AUGUST

ALECE BENTLEY
Kingsville
B. B. A., JUNE
Beta Gamma
B. B. A. Club
Sweetheart of Beta Gamma '34

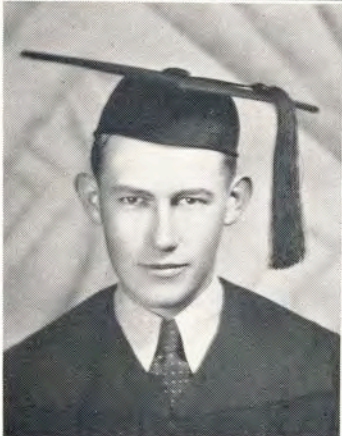



JOHN A. BRADLEY
Dallas

B. S. IN AGRICULTURE

Aggie Club

F. F. A.

Alpha Tau Alpha

EDWARD BROWN
Bishop

B. S. IN AGRICULTURE

Aggie Club

F. F. A.

Smith-Hughes

MRS. ELECTRA BUTLER
Lyford

B. S. IN ELE. EDUCATION

PEARL CARDEN
Rio Hondo

B. A.

Valley Club Sec.-Treas. '35-'36

History Club

Alpha Chi Treasurer '35-'36

W. A. A. '31

EVA CHAMBERLAIN
Laredo

B. A.

DAVE CLEMENTS
Goldthwaite

B. B. A., JUNE

B. A. Club

S E N I O R S

TYRUS COX

Mexia

B. S. IN AGRICULTURE

President Aggie Club '34
 President F. F. A. '35-'36
 Grange
 Student Council '35-'36
 Freshman Football '32
 Dairy Judging Team '36
 Student Foreman of College
 Farm '35-'36.

CHARLES CUMBERLAND

Kingsville

B. A. IN HISTORY

Alpha Chi, '34-'35, Vice President
 '35-'36, President
 History Club '34-'35,
 '35-'36 Vice President
 Student Council, '35-'36
 Vice President
 Student Teachers' Association
 '35-'36 President
 "T" Association '35-'36
 Basketball and Football
 Letterman '36.

REBA CUMMINS

Agua Dulce

B. A.

English Club
 A. & I. Band
 Home Economics Club
 W. S. A.

MRS. J. DEWITT DAVIS

Kingsville

B. A.

Alpha Chi

HELEN DAVIS

Victoria

B. A., AUGUST

Orchestra
 Press Club
 A Cappella Choir

FORBES DAVISSON

Corpus Christi

B. S. IN ENGINEERING

Engineer Club

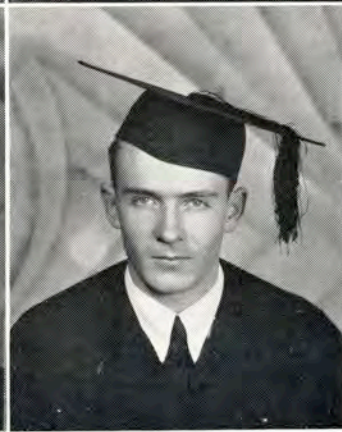

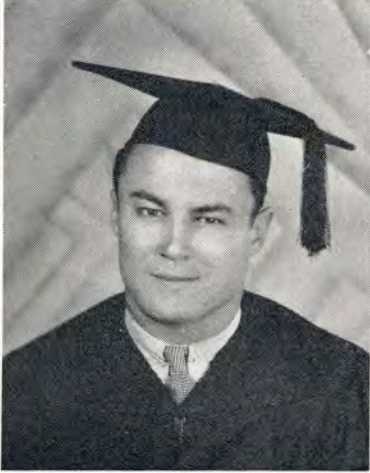

S E N I O R S

LUCILLE DONAHO

Kingsville

B. A.

W. S. A.
History Club

ALVISE DUNCAN

Kingsville

B. B. A., AUGUST

B. A. Club
Girls Glee Club

OWEN DUNHAM

Brownsville

B. S. IN AGRICULTURE

Alpha Chi
Aggie Club, Vice Pres. '35-'36
Band
Orchestra
F. F. A. '35-'36

ROWENA DUNLAP

Corpus Christi

B. S. IN EDUCATION

Delta Theta '32-'36

LLOYD DYER

Pettus

B. A. IN AUGUST

ANDREW EDWARDS

George West

B. S. IN AGRICULTURE

Aggie Club, President '36
F. F. A.
Lambda Chi Delta

S E N I O R S

PATRICIA ELLIOT

Bishop

B. A.

Girls Choral Club

Footlight Club, Vice Pres. '35
President '36

Alpha Chi

Delta Theta, President '36

Lantana Lady '35

HUBERT GALLOWAY

Robstown

B. S. IN AGRICULTURE

Aggie Club Treasurer '36

F. F. A.

Grange

GILBERTO GARZA

Kingsville

B. B. A.

Spanish Club '31-'36

History Club '36

OFELIA DE LA GARZA

Brownsville

B. A.

Alpha Chi, '35-'36

Spanish Club '34-'36

Valley Club '35-'36

EVA GAVITO

Brownsville

B. A.

Alpha Chi

FLORENCE GONZALES

Edinburg

B. A.

Spanish Club '34-'36

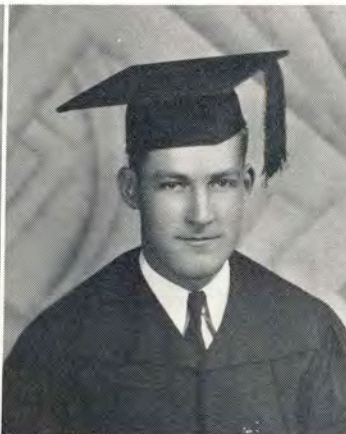

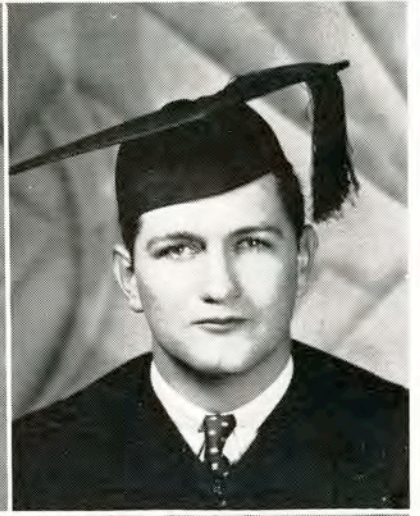
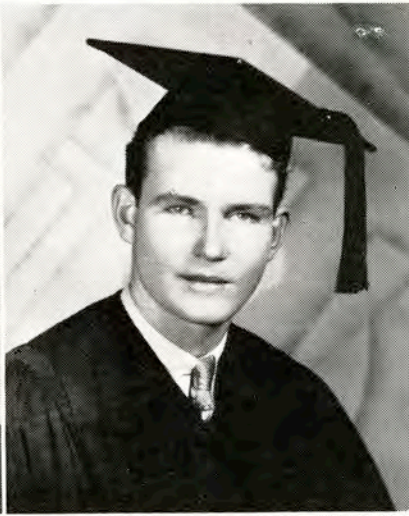

S E N I O R S

MARIA DE JESUS GONZALES

Laredo

B. A. IN AUGUST

ROBERT GOODWYN

Kingsville

B. S. IN AGRICULTURE

Aggie Club

F. F. A.

J. B. GORDON

Kingsville

B. A. IN AUGUST

History Club

A. L. HABERMACHER

Hereford

B. S.

Chemistry Round Table

BERNICE HILL

Sinton

B. A. IN ENGLISH

GEORGE HINTGEN

Kingsville

B. S. IN ENGINEERING

Alpha Chi

Footlight Club

Engineer Club

S E N I O R S

HARRY LESLIE HINTON
Oakville

B. B. A.

B. A. Club, Vice President '36
El Rancho Business Manager
'36

EDWARD HOPE
Premont

B. S.

Engineer '33-'34

BENNIE MAE HORNE
Corpus Christi

B. A. IN AUGUST

Press Club
Beta Gamma

HELEN HOWELL
San Antonio

B. A. IN JUNE

JODY HUCKABAY
Eldorado, Okla.

B. S. IN AGRICULTURE

Aggie Club
F. F. A.

VIVIAN JUNCO
Brownsville

B. A.

Valley Club
Alpha Chi
English Club

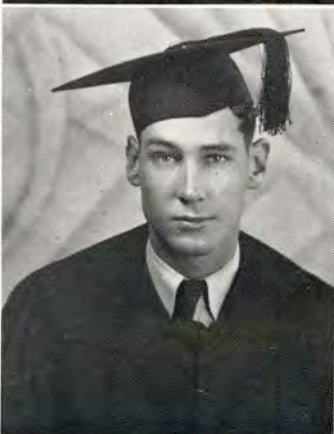



S E N I O R S

WOODROW KORGES

Kingsville

B. S.

PRESTON LAWRENCE

Raymondville

B. B. A. IN AUGUST

Valley Club
"T" Association
Student Council
Athletic Council
Kappa Sigma Nu
Chumps Club

CLAIRE LEWIS

Sinton

B. A. IN AUGUST

English Club

INEZ McCANDLESS

Pearsall

B. A. IN AUGUST

MILDRED McMURRAY

Hebbroville

B. S. IN ELE. EDUCATION

Alpha Sigma

DOROTHY DELL MATHIS

Kingsville

B. B. A.

B. A. Club '32-'36

Delta Theta

S E N I O R S

RAY MEYER

McAllen

B. S. IN AGRICULTURE

Aggie Club, Treasurer '35
F. F. A. Club, Treasurer '35
Grange

MARIE MILLER

Bishop

B. A. IN HOME ECONOMICS

Kappa Omicron Phi, Treas. '35
President '36

VELMA MILLER

McAllen

B. S.

Beta Gamma
History Club

FLORENCE MILLS

Kingsville

B. S. IN ELE. EDUCATION

RICHARD MILLS

Kingsville

B. S. IN SEC. EDUCATION

Orchestra
Pre-Med Club
Chemistry Round Table
Alpha Chi

FLETA MIMS

Laredo

B. S. IN ELE. EDUCATION

Alpha Sigma
History Club

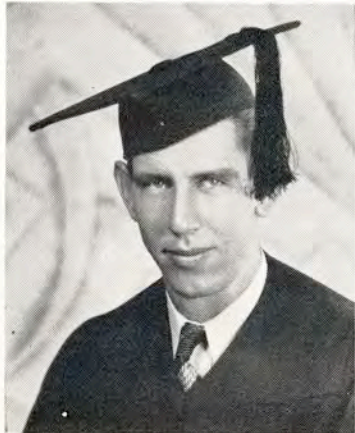

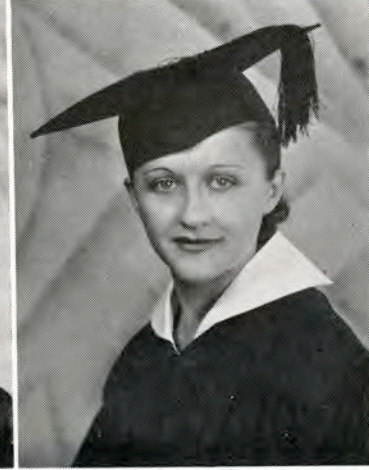
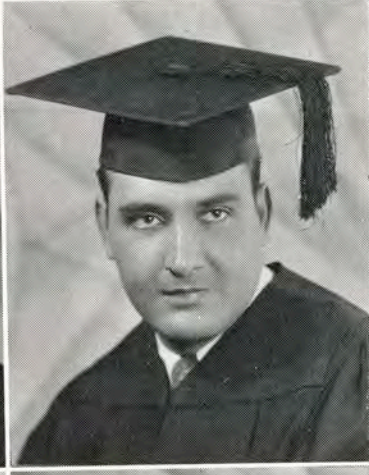
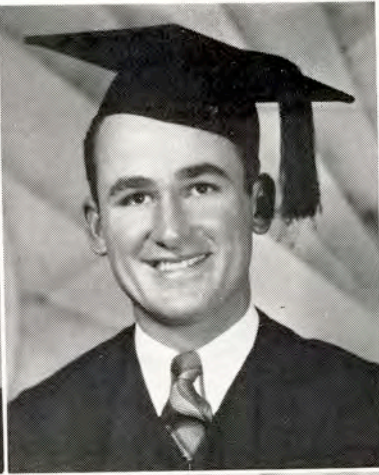

S E N I O R S

EDITH MOFF

Kingsville

B. S. IN ELE. EDUCATION
IN AUGUST

History Club

JACK MORROW

Sinton

B. B. A. IN MAY

B. A. Club

CLAYBOURNE NORRIS

Quitman, Miss.

B. A.

Valley Club
Male Chorus
A Cappella Choir
Chump Club

WILLIAM P. NORVELL

Falfurrias

B. S. IN AGRICULTURE

Aggie Club '29-'36
Press Club '36
Alpha Chi '35-'36
Alpha Tau Alpha '36
F. F. A. '36
A. & I. Grange '36
History Club

BEATRIZ NOVOA

Laredo

B. S. IN ELE. EDUCATION

Spanish '33-'36
Home Economics Club '34-'36

FLORENCE OGDEN

Edinburg

B. A. IN SEC. EDUCATION

Delta Theta
Footlight Club

S E N I O R S

JOHN D. PICKENS

Kingsville

B. S.

Chemistry Round Table

LOIS PRUITT

Kingsville

B. B. A., JUNE

B. A. Club

GEORGE REIDEL

Karnes City

B. S. IN AGRICULTURE, AUGUST

F. F. A. '36

Alpha Tau Alpha

Aggie Club, Sec.-Treas. '33

Judging Team

JEWEL REUTHINGER

Corpus Christi

B. S.

Alpha Chi

Lantana Lady '35

Aggie Sweetheart '33

ANNIE ROSS

Agua Dulce

B. S. IN SEC. EDUCATION

DELMAR ROSS

Bishop

B. A., AUGUST

Tennis Squad '32-'33

Male Chorus '33-'36

A Cappella Choir '35-'36

Band '32-'36

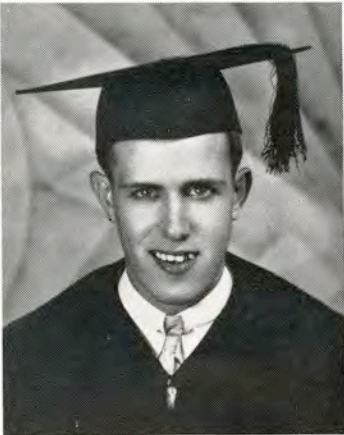

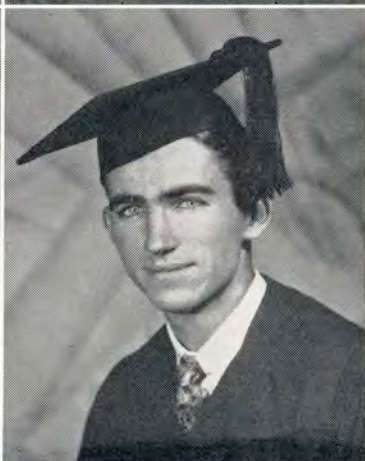

S E N I O R S

JOE SANCHEZ
Rio Grande City

B. A.

History Club '34-'36
Valley Club '35-'36
Spanish Club '34-'36

CORA SANCHEZ
Rio Grande City

B. S. IN ELE. EDUCATION

ELVIRA SAENZ
Laredo

B. A. IN AUGUST

OLENE SIMS
Beeville

B. A. IN MUSIC

Footlight Club '33-'36
Girls Glee Club '33
A Cappella Choir '34-'36
Delta Theta
Sweetheart of Aggie Club '34
Sweetheart of Male Chorus,
'35-'36

EUGENE SMITH
Kingsville

B. S. IN GEN. ENGINEERING

El Rancho
Engineer
Press Club
South Texan

HENRY SMITH
Kingsville

B. S. IN AGRICULTURE

F. F. A.
Aggie Club
"T" Association

S E N I O R S

WILLARD SOMMER

La FERIA

B. A.

Male Chorus
A Cappella Choir
Pre-Med Club
Valley Club

JOHN H. SPLAWN

Greenwood

B. B. A.

Lambda Chi '33-'34
Sec.-Treas. Student Council
'34-'35
President Junior Class '34-'35
President B. A. Club '34-'35
President of Student Body
'35-'36

LORENE STREIN

Brownsville

B. A. IN AUGUST

Beta Gamma

ALBERT STOVALL
Bloomington

B. S. IN GENERAL
ENGINEERING
Engineers Club Alpha Chi

DECEASED
April 9, 1936

ELIZABETH STUBENTHAL

Skidmore

B. S. IN ELE. EDUCATION

N. B. TANNER

Kingsville

B. S. IN SEC. EDUCATION
Student Teachers' Association

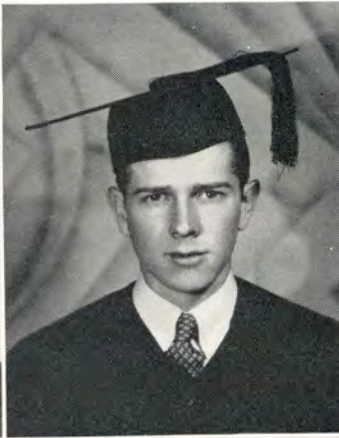



S E N I O R S

BARBARA SUE THOMPSON

Sinton

B. A.

Alpha Sigma
A Cappella Choir
Alpha Chi
President of House Council

DOROTHY THOMPSON

Francitas

B. S. IN ELE. EDUCATION

JUAN DE LA VINA, JR.

Edinburg

B. A., MAY

History Club
Valley Club
Spanish Club
Alpha Chi

ALVIN WELLS

Kenedy

B. S. IN SEC. EDUCATION
IN AUGUST

JOHN D. FINNEGAN, JR.

Kingsville

B. B. A.

Engineer
B. A. Club

CECIL F. WILLIAMS

Jacksonville

B. A.

VIRGINIA LONGBRAKE WOOD

Rio Hondo

B. A.

Alpha Chi
English Club
Yell Leader '28

0 0

junior



J U N I O R S

CHARLES GEORGE
PRESIDENT
Kingsville

CHARLOTTE LYONS
SECRETARY-TREASURER
Edinburg

FINLEY VINSON
REPRESENTATIVE TO STUDENT
COUNCIL
Corpus Christi

ARCHIE W. STRAITON
SPONSOR

NINON YEAGER
SPONSOR

ROBT. SCANLAND
SPONSOR

J U N I O R S

BARBARA LIND BARRIER
San Benito

LEO BECKLEY
Kingsville

HELEN BLAIR
McAllen

VIRGINIA BOLIN
Temple

LILLIE BOYKIN
Falfurrias

MARGARET D. BLUNTZER
Corpus Christi



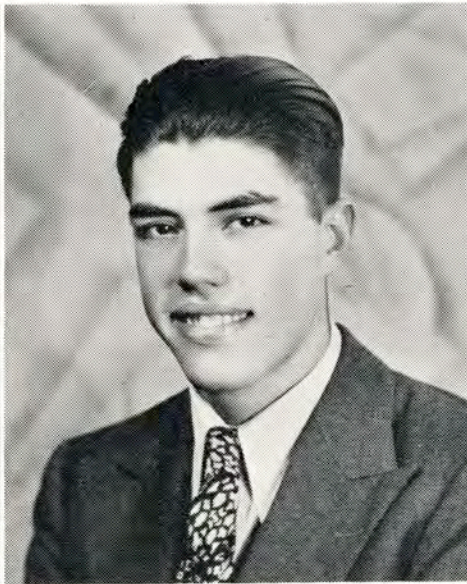

J U N I O R S

CHARLES WM. CASTLE
Troup

HARRY CASTLE
Troup

REVA CLARK
Harlingen

FLORENCE COLLINS
Kingsville

DOROTHY LEE CURTIS
Palacios

WILBURD DAHLMAN
Cuero

J U N I O R S

BONNIE DORRIS
Kingsville

JEAN ELLIOT
Bishop

VIVIAN ENGBROCK
El Campo

ELTON FORD
Taft

CHARLES HENRY GORHAM
Karnes City

MARGARETE GUTHRIE
Berclair





J U N I O R S

MAUDENA HALLERS

Robstown

LILLIAN HARDT

Skidmore

ROBERT HARRIS

Gillett

LOIS HART

Sinton

MILTON HAUSMANN

Goliad

GLORIA HEISERMANN

San Juan

J U N I O R S

MARJORIE LEE HINNANT
Mathis

BUFORD KIRK
Robstown

RUTH L. LARSON
Raymondville

BILL LOFTIN
Idabell, Oklahoma

VIRGINIA MACUNE
Bishop

FAIRY M. MARTIN
Sinton

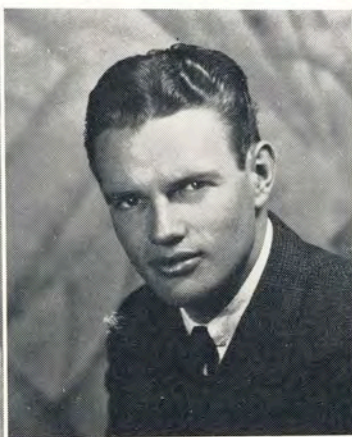



J U N I O R S

DORIS INA MILLER
Sinton

BILLY J. MORRIS
Driscoll

MARY B. MURCHISON
Kingsville

DANIEL W. NEDBALEK
Beeville

ANNA MAY NIERMAN
Kingsville

J. B. PARR
Robstown

J U N I O R S

HAL F. PERRENOT
Kingsville

WM. T. PORTERFIELD
Kingsville

MRS. J. J. ROBERTSON
Kingsville

E. L. ROLLINS
McAllen

LEONA SIMS
Kingsville

HAZEL SLAY
Robstown

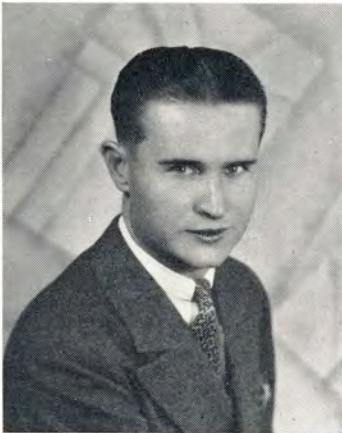

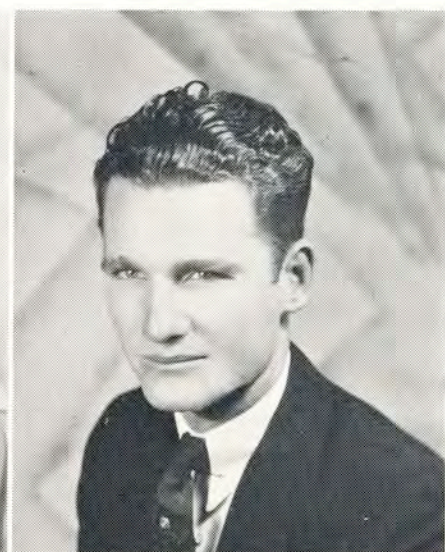

J U N I O R S

FRANCES SUTHERLAND
Kingsville

LEOLA TANNER
Kingsville

JOHN W. TUNNEL
Gregory

ROBERT DE LA VINA
Edinburg

LILLIAN EFFIE WIMSATT
Bishop

MARGARET LOVE YANCEY
Harlingen

40phomoreh



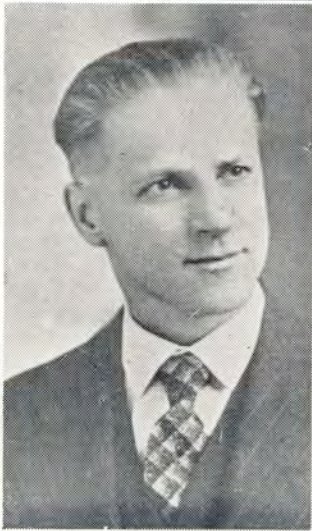

S O P H O M O R E S

ROBERT SPRUCE
PRESIDENT
Floresville

KATHLEEN YANCEY
SEC.-TREAS.
Harlingen

ROBERT ALLAN
STUDENT COUNCIL
REPRESENTATIVE
Harlingen

MARIE WARNER
REPORTER
Kingsville

VIRGINIA CAMPBELL
Sponsor

J. DEWITT DAVIS
Sponsor

MAMIE BROWN
Sponsor

THELMA ALLEN
Stockdale

S O P H O M O R E S

BERNADINE ARNOLD
Berclair

FLORINE BAIRD
Sinton

HENRIETTA BEAN
Riviera

OLIVE BELL
Corpus Christi

DOLPHINE BENTLEY
Fulshear

DWIGHT BISHOP
Kingsville

MEREDITH BOYER
Kingsville

CORDELIA BROWN
Mathis

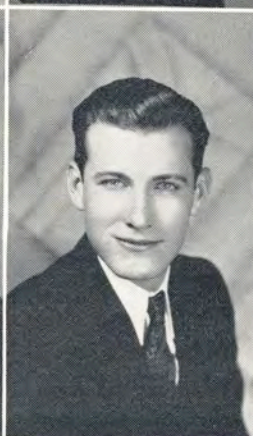

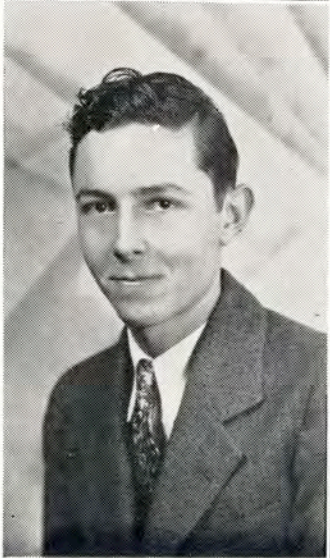
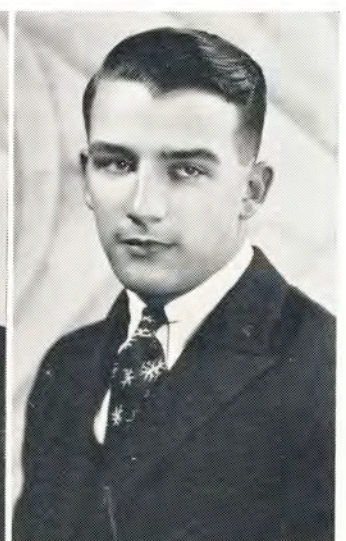
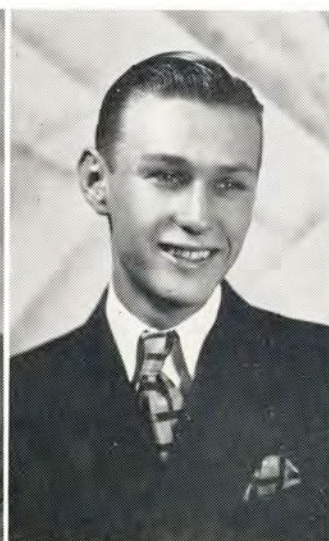
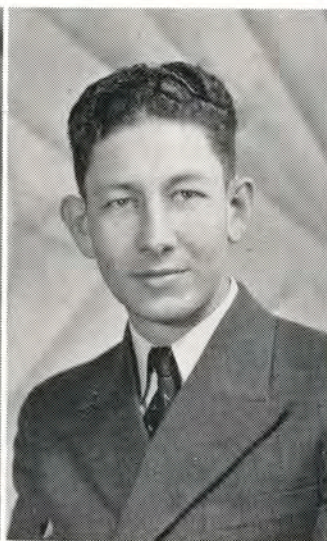

S O P H O M O R E S

FRED BROWN
Mathis

FRANK
CHAMBERLAIN
Laredo

J. V. CHANDLER
Kingsville

WALTON CLICK
Stockdale

CHILTON COOK
Kingsville

ALTA MAE DAVIS
Hardin

EVELYN DINN
Hebbronville

WILMA DOANE
Harlingen

S O P H O M O R E S

ELLEN KYLE
DONALDSON
Prairie Lea

BLANCHE DOWNS
Falfurrias

MARY LUELLA
DUNCAN
Kingsville

CHESTER ELLIS
Crockett

MERYL ENGBROCK
El Campo

DORIS JEAN EWING
Misson

MARY KATHERINE
FERGUSON
Kingsville

VESTA FERGUSON
Harlingen



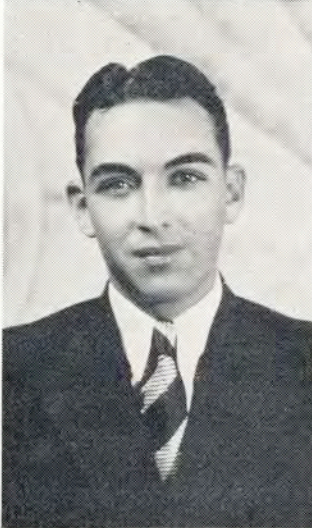
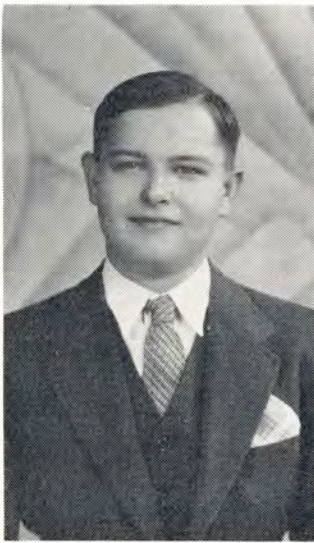

S O P H O M O R E S

EVELYN FORE
Floresville

WILLIAM FRANCIS,
JR.
Kingsville

ALBERT E. GATES
Laredo

JOE ROB GARDNER
Devine

ROBERTO ALFREDO
GARCIA
Raymondville

MARGARET ELLEN
GILES
Kingsville

JOHN M. GLAROS
Palacios

MANUEL H.
GONZALEZ
Col. Follera, Mexico

S O P H O M O R E S

DOLLY GOUGH
Matchuala, Mex.

MARY ELLEN
GRISHAM
Corpus Christi

MATILDA GUTIERREZ
Laredo

HOLBERT HAIRE, JR.
Harlingen

ATHLEEN HALL
Kingsville

MARY JANE HARREL
Kingsville

DON RICHARD
HAYES
Harlingen

ARMOUR LEE
HINNANT
Hebbronville



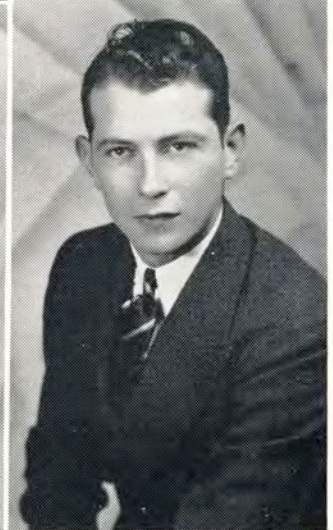
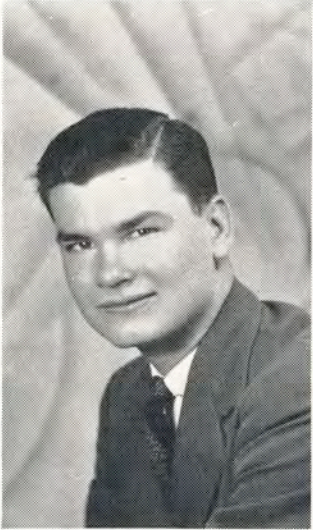

S O P H O M O R E S

KEITH HOOVER
Rio Hondo

LUCILLE HOOVER
Kingsville

DOROTHY MAE
HOUSER
Sinton

MACNEAL IRWIN
Beeville

BLAKE JACKSON
Corpus Christi

CLARENCE JARVIS
Odem

VIRGINIA KEMP
Beeville

ALBERT L. KITTLEY
Laredo

S O P H O M O R E S

REBEKAH LINDAHL
Raymondville

MAE RUTH LONDON
Corpus Christi

LLOYD LUKER
Stockdale

SYLVESTER MAY
Riviera

MARY SUE MEDFORD
Corpus Christi

NINA MOON
Harlingen

BONNIE NELSON
Bishop

MARY FAY OTTINGER
Liberty Hill

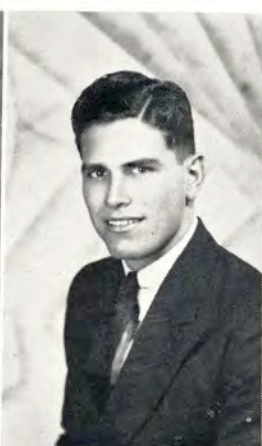

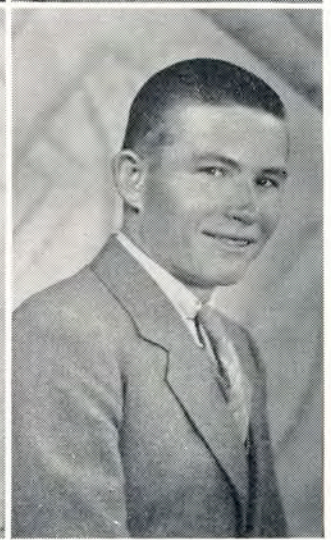
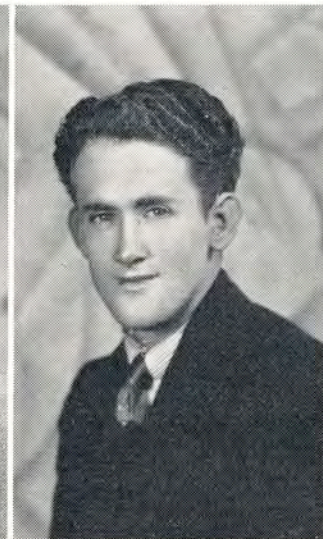

S O P H O M O R E S

WESLEY OWINGS
Devine

WINNIE MAE
PERSONS
Karnes City

COOPER TATE
PARKER
Kingsville

LOLA MAE PATRICK
Kingsville

LINDELL RAMEY
Troy

CLEVE ROBERT RICE
Calliham

KATHERINE
RICHARDS
Driscoll

CECIL RYAN
Runge

S O P H O M O R E S

JESUS SOLIS
Alice

JEANETTA SAVAGE
Laredo

FRANKLIN
SHERMAN
Combes

JOHN LYLE SHIMEK
Santa Rosa

GEORGE SMITH
Taft

JOHN VINCENT
SHAUBERGER
Kingsville

MARY FRANCES
SMITH
Falfurrias

TOMMY SIMMONS
Goliad

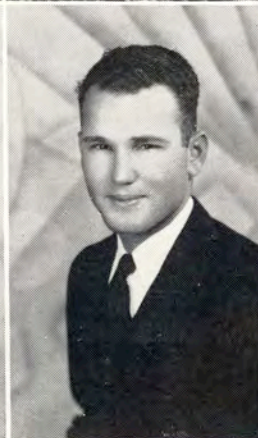
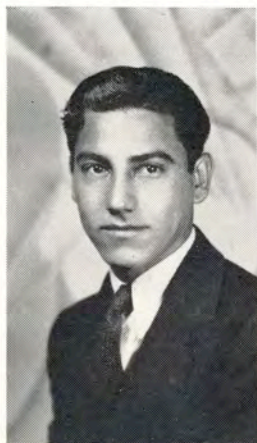

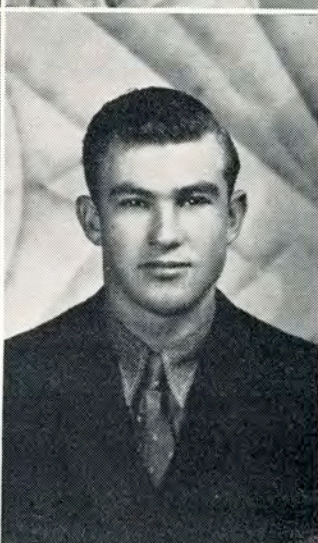
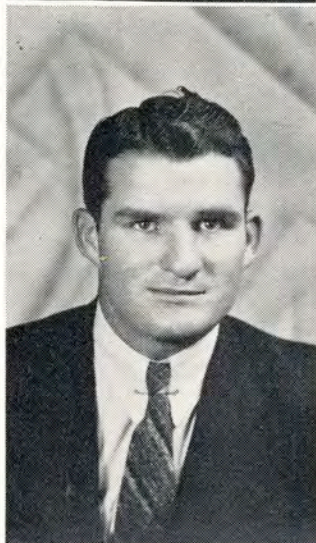

S O P H O M O R E S

ROBERT STEVENSON
La Feria

CAREY LA VERNE
SWINNEY
Sinton

VEDA THETFORD
Pearsall

NANCY JANE
THOMSON
Chapman Ranch

BROWN THOMPSON
Sinton

JULIA FRANCES
WALLACE
Kyle

MYRTLE WATT
Kingsville

E. J. WEIKEL
Corpus Christi

S O P H O M O R E S

LENOX WEST
Robstown

KENDALL WESTLAKE
Kingsville

JOHN WHEELER, JR.
Stockdale

GRADY LESTER
Robstown

WALTER WINFRED
BROWN
Sinton

PAT DUNN, JR.
Corpus Christi

FRED MCINTIRE
Floresville

DOROTHEA NEUBAUER
Riviera

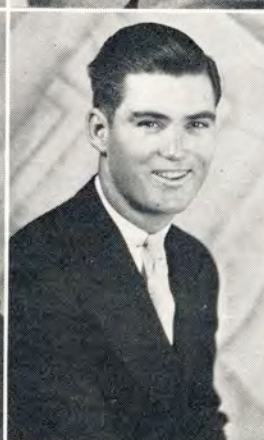
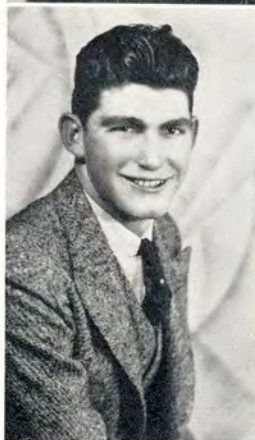



freshmen





F R E S H M E N

GLADSTONE VINSON

PRESIDENT

Corpus Christi

CLEO HORNE

SECRETARY-TREASURER

Corpus Christi

BILL STENDER

SERGEANT AT ARMS

Sonora

WILLIAM MCGEE

VICE-PRESIDENT

Nixon

RUTH MECKLIN

REPORTER

Kingsville

NOBLE LONGINO
REPRESENTATIVE TO
STUDENT COUNCIL

Ingleside

ELNORA AHRENS

Charlotte

THOMAS BACKUS

Kingsville

MARVIN AHRENS

Charlotte

ALICE LOREET ANDERSON

Karnes City

VILA B. HUNT

SPONSOR

LEORA MCNESS

SPONSOR

JESSIE BAILEY

Refugio

R. L. PEURIFOY

SPONSOR

JOSEPH H. BAILEY

Refugio

F R E S H M E N

ELIZABETH BARTLETT

Harlingen

KAY BASS

Laredo

ROBERT BROWN

Bishop

VIRGINIA BARKLEY

Bishop

DORIS BENTLEY

Kingsville

EDWARD BERRY

St. Joseph, La.

LEVEN BRADFORD

Premont

ROSA LEE BROWN

Mathis

JACKIE BICKLEY

Robstown

DOROTHY BROWN

Harlingen

SCOTT BROWN

Hobbs, New Mexico

VICTORIA BUSTAMANTE

Petroleum

GWENDOLYN CANNON

McAllen

LORRAINE BURTON

Alice

GUS CAGE

Bishop





F R E S H M E N

MILDRED CARD
McAllen

SHIRLEY CARPENTER
Rio Hondo

ALMA CLARKSON
Corpus Christi

MAZIE LEE CARLYLE
Corpus Christi

CARBEN CHOATE
Trawick

DOROTHY COCKE
Harlingen

BEATRICE CRYER
Clarkwood

EARL COX
Raymondville

BARBARA NELL CRYER
Clarkwood

MILLER G. COFFIN
Mathis

VIOLA CROCKER
Riviera

CRAWFORD DILLON
Taft

LADELL DUNCAN
Tivoli

GEORGIA MAE DAY
Kingsville

LOIS JEAN DUNCAN
Kingsville

F R E S H M E N

CHARLES WM. EAST
Alice

JOHN PAUL EBNER
Agua Dulce

MARY FREILEY
Kingsville

RUTH EATON
Corpus Christi

GEORGE DAVID EPPRIGHT
Charlotte

POLLY ANN FRENCH
Kingsville

JOE FULCHER
Naples

CLARICE GLOVER
Austwell

LARRY KNIGHT FRENCH
Sinton

MARTHA RAY GANDY
Robstown

AURORA GONZALEZ
Laredo

CLAOMA GUIN
Beeville

HATTIE MAE HINNANT
Mathis

FRANK GOSSETT
Pearsall

ARTHUR LEE HART
McAllen





F R E S H M E N

ELEANOR HOUSE
Kingsville

CANDELARIO HUERTA
New Gulf

JIMMIE JONES
Mathis

J. D. HOWARD, JR.
Bishop

MYRTLE HUNT
Kenedy

MARGARET McNEILL
JONES
Kingsville

ANNE KENNEDY
Kingsville

ANNIE MYRL LANGFORD
Weslaco

LOUISE KELLY
Bishop

JANE MARTIN
KIRKPATRICK
Sinton

OTELIA LAZRINE
McFaddin

LUCY LOVE
Charlotte

JOYCE LYNN
Alice

WINNIFRED LEHMANN
Kingsville

ANNIE MARIE LUBY
Corpus Christi

F R E S H M E N

JOHN WESLEY MABRITO
San Antonio

HAZEL MARTIN
Flowerton

JOE LOUIS MOET
La Feria

MARY FLORENCE
MARSHALL
San Antonio

MARY MARGARET
McCAULEY
Kingsville

JAMES H. MOORE
Kingsville

GILBERT R. OCHOA
Kingsville

CELESTE PECK
Mirando City

MARIETTA NOWLIN
Edna

WILLIAM H. PALMER
Sullivan City

RUTH ANN PIERCE
Corpus Christi

MARY RAPHILA REES
Beeville

JACKIE ROE
Alamo

VIDA POTTHAST
Weimar

GRACE ROBINSON
Bishop

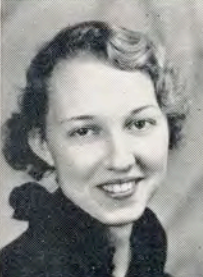
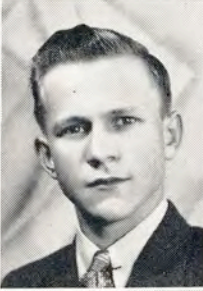
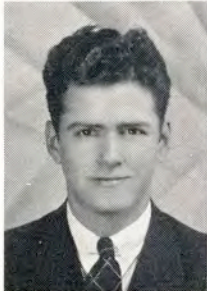
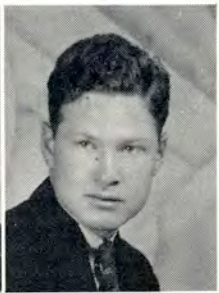
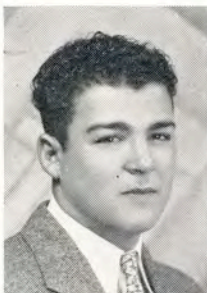



F R E S H M E N

ALICE SAVAGE
Alice

RAY JUNE SCHMIDT
Kingsville

DALLAS QUINN SHARP
Lasara

ERWIN SCHMIDT
Mathis

WILLEAN SEIDEL
Orange Grove

MARY ELIZABETH SLAY
Robstown

LOUIS M. STAGGS
Mirando City

GLORIA SWARTHOUT
Freer

OZIE MARLANE SMITH
Raymondville

ALICE PEARL STEAGALL
Corpus Christi

ESTELLE TRACY
Kingsville

ERNESTINE TRUE
Alice

VAN V. VANMETER
Bishop

E. C. TRUE
Bishop

GARDINE E. UNANGST
Taft

F R E S H M E N

HAL WALLER
San Antonio

MELBER WHITE
Corpus Christi

J. C. WHITTEN
Bishop

MARY LAVERNE WEST
Banquette

ANNETTE WHITLOW
Robstown

BUFORD WILLIAMS
Robstown

LAWRENCE DALE
WOOLDRIDGE
Kingsville

ALYCE WILSON
Kingsville

JUANITA WITT
Bishop



LANTANA
LADIES

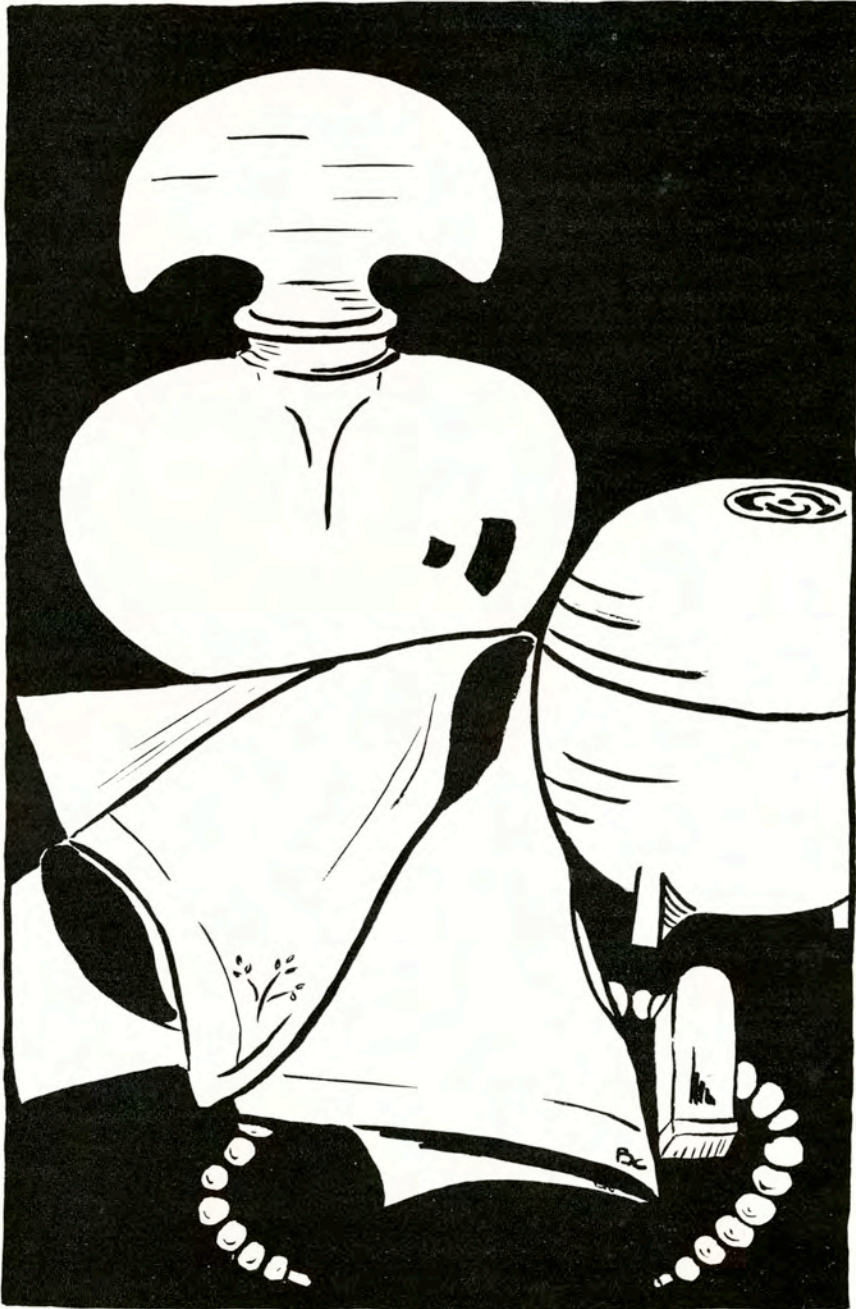



EVELYN DINN



MARGARETE ANN GUTHRIE

ATHLETICS

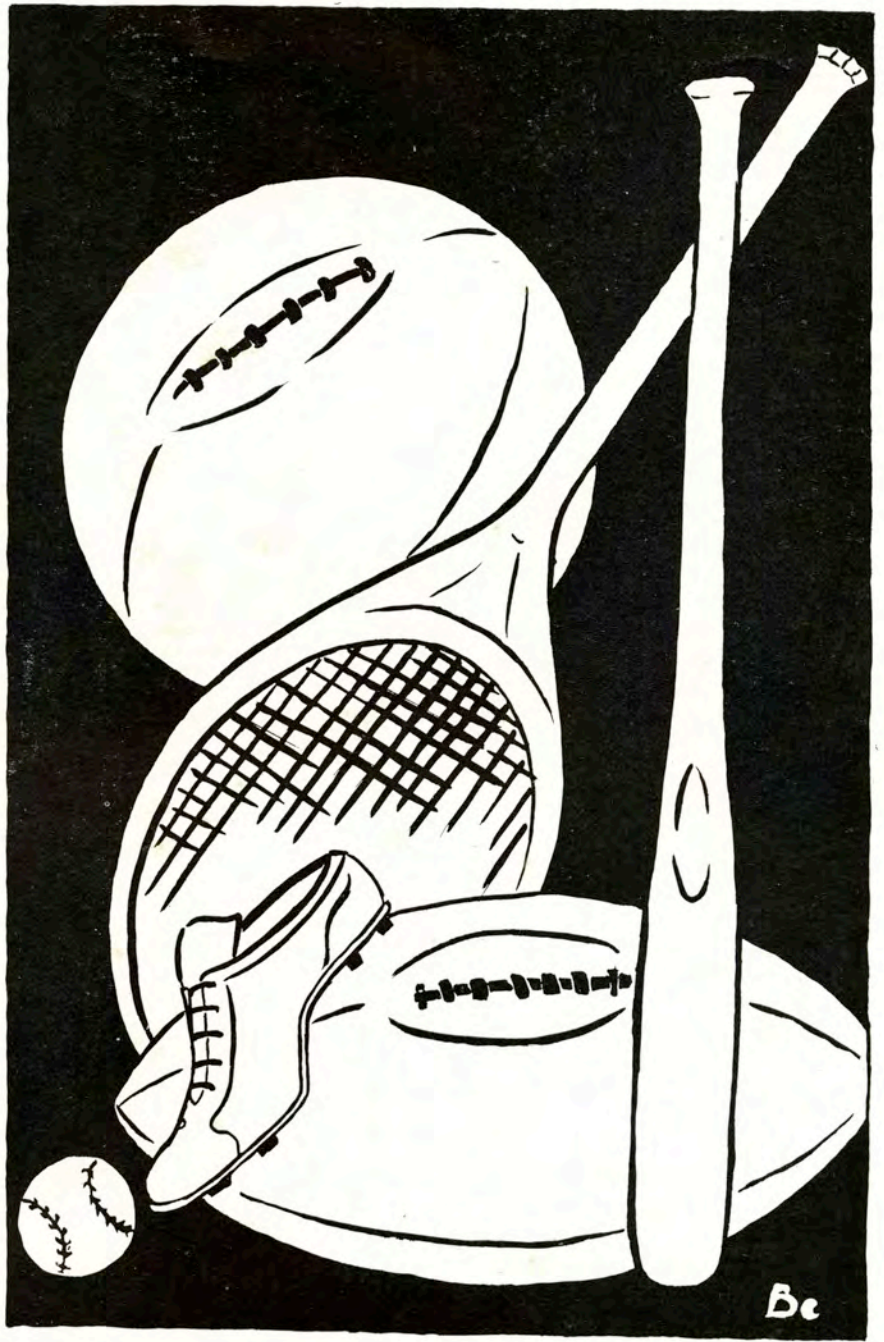

Be



COACHING STAFF

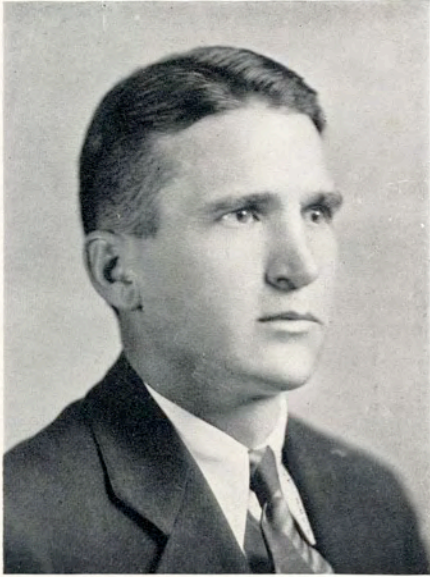

A. Y. "Bud" McCallum
Head Coach



C. E. "Cal" Jewett
Head Line Coach

A MESSAGE FROM "BUD"

The 1935 Javelinas won three games and lost five. Reviewing the records of the past Javelina elevens, that total of contests won and lost does not seem at first significant. For the scores, A. & I., the coaches, and the Javelinas themselves offer no excuses. But as the term of '35 draws to a close, a word should be said about another phase of the past football season.

It has usually been conceded that the fellow who is winning is enjoying the game. It is also true that the fellow who stays in and fights the harder as the going gets tougher is even more worthy of man to man praise than the winning party. The '35 Blue and Gold warriors experienced a meagre season when behind them there were years of plenty in the athletic sense of the word. The fact that they played harder and more spiritedly each game, in the face of this fact and other odds, is a due monument to their courage and loyalty. To the victor belongs the spoils; but to a true fighter, be he loser or winner, belongs the admiration and respect of his fellow men.

The past season's basketball will be remembered as the beginning of the official Alamo Conference. It is the proud belief of A. & I. athletes, and of the athletes of St. Mary's and Sul Ross, that this newly formed inter-collegiate circle will in the near future grow into such proportions that the various schools of Texas will endeavor to gain admittance to its membership just as in the past A. & I. has endeavored to gain admittance to other worthy athletic circuits in the state.

The Conference as it now stands is composed of only three colleges, A. & I., Sul Ross, and St. Mary's. The three charter members hold the distinction of being strong enough athletically to honestly consider any school or university in the great Southwest which might wish to enter the Alamo Conference. As a result of this fact, the three members can always have the good of the conference itself at heart, and never need fear the future scores when debating the acceptance of a new member which might boost the Conference standing.

ASSOCIATION

Officers



ALBERT STOVALL
JACK THOMAS
PRESTON LAWRENCE
IVY LEE DOTY
JACK SCHEUPBACH
LUTHER RADER
DORSE RICHARDS
GRADY LESTER
BROWN THOMPSON
CLARENCE JARVIS
LOWELL RAMEY
LINDELL RAMEY
CHARLES CUMBERLAND
CHARLES KING

RICHMOND MASSEY
President
JIMMY McMILLAN
Vice President
CHARLES KING
Secretary-Treasurer
JACK SCHEUPBACH
Sergeant-at-Arms
ADRIAN CARSON
Spotter
RICHMOND MASSEY
Spotter
JIMMIE McMILLAN
Indicator

E. J. WEIKEL
EVORADO LERMA
FRED McINTYRE
ELTON FORD
EUGENE McCORMICK
CHARLES HOLDEN
HENRY MOSS
RICHMOND MASSEY
ADRIAN CARSON
JIMMIE McMILLAN
CHESTER PREJEAN
JOHN EDWARD ADAMS
JOHNNY McNABB

football





1936 FOOTBALL SCHEDULE

A. & I. JAVELINAS

DATE	OPPONENT	PLAY WHERE
Sept. 19	Rice Institute	Corpus Christi
Sept. 6	Victoria Junior College	Victoria
Oct. 3	Southern Methodist University	Dallas
Oct. 10	Schreiner Institute	Kingsville
Oct. 16	Lamar Junior College	Beaumont
Oct. 24	Westmoorland College	Kingsville
Oct. 30	Southwestern University	Kingsville
Nov. 7	Hardin-Simmons University	Abilene
Nov. 14	St. Mary's University	San Antonio



Top Row: JEWETT, McROBERTS, THOMPSON, OWINGS, PREJEAN, LERMA, LINDELL RAMEY, CUMBERLAND, McINTIRE, MOSS, ADAMS, JARVIS, WEIKEL, McCALLUM.

Seated: LESTER, MASSEY, FORD, RADER, LOWELL RAMEY, SCHUEPBACH, KING, McNABB, McMILLAN, CARSON, RICHARDS.

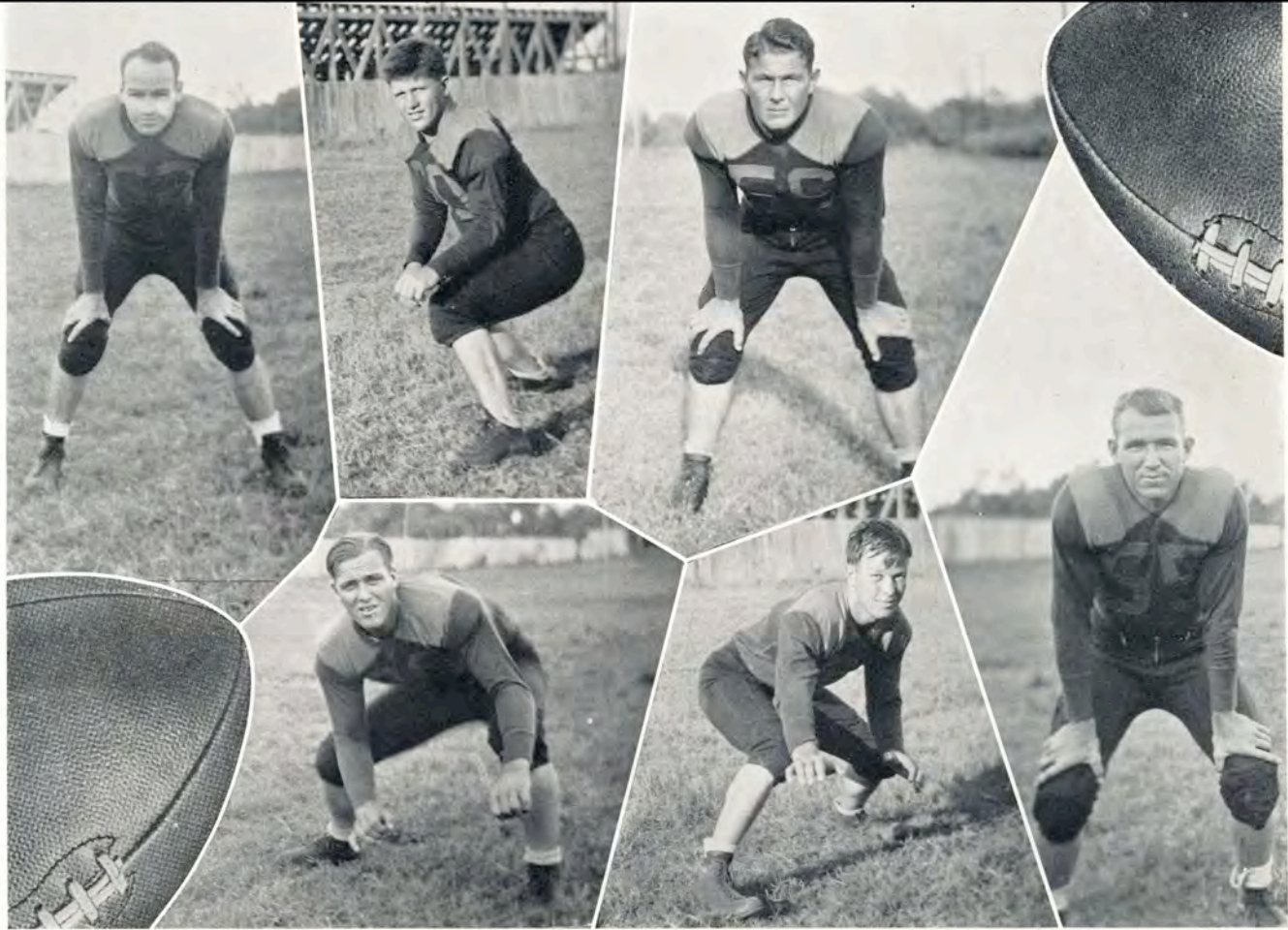

JACK SCHUEPBACK

CO-CAPTAIN

Halfback

RICHMOND MASSEY

CO-CAPTAIN

End

ADRIAN CARSON

Fullback

ELTON FORD

Tackle

LUPE KING

Guard

JOHN McNABB

Halfback

Javelinas 6

Texas 28

SEPTEMBER 28

Javelinas 0

Baylor 6

OCTOBER 5

The Javelinas put up an inspiring battle against the Texas Longhorns even though they were soundly trounced. Flashing a brilliant running attack featuring superb broken field gallops mixed with a dazzling aerial circus and marathon punts, the Texas herd had little trouble in keeping a stubborn group of Hogs well under control. But it was McNabb, diminutive Javelina half, that furnished the sensation of the evening. Receiving a Texas kickoff standing on his own 15-yard line, he twisted, squirmed, and literally weaved his way through eleven bruised Steers to take the pigskin across the scoring stripe for the only Javelina marker of the evening.

Playing one of the greatest games of football ever exhibited by a McCallum coached eleven, the battling Javelinas held the Baylor Bears to a slim 6 to 0 victory. The Hogs clearly outplayed the Bruins for three full quarters. Unfortunate fumbles by the Javelina backs at crucial moments probably cost them the game. It was the first time in the history of Lloyd Russell's career (the Bears' famous singing halfback) that any football eleven, Southwestern Conference team, or otherwise, had ever stopped him for three full quarters. It was an aggressive, bombarding Javelina eleven that out-played, out-classed, and out-generated an over confident aggregation of Baylor Bears.

Javelinas 0
Schreiner Institute 16

OCTOBER 12

A scrapping, determined bunch of Schreiner Mountaineers defeated an over-confident Javelina eleven for the first time in four years. It was a sound drubbing and the first defeat the Javelinas have suffered on their home field since 1930. The Javelinas were at their poorest form of the season; the Mountaineers however, boasted a classy club. It was a well earned victory by a team that showed everything the game requires; speed, power, spirit, and confidence.

Javelinas 13
Lamar College 8

OCTOBER 17

Taking the Lamar opening kickoff, the bone-crushing Javelinas marched to the goal line in eight plays. Lamar retaliated by a long pass and a subsequent touchdown. Then "Little Tornado" McNabb gave another of his spectacular exhibitions. Taking the ball on his own 16 yard line, he made a beautiful broken field run for another touchdown. From start to finish the game was thrilling, exciting, rugged, and erratic. But by heads-up football, the Hogs brought home a characteristic win.

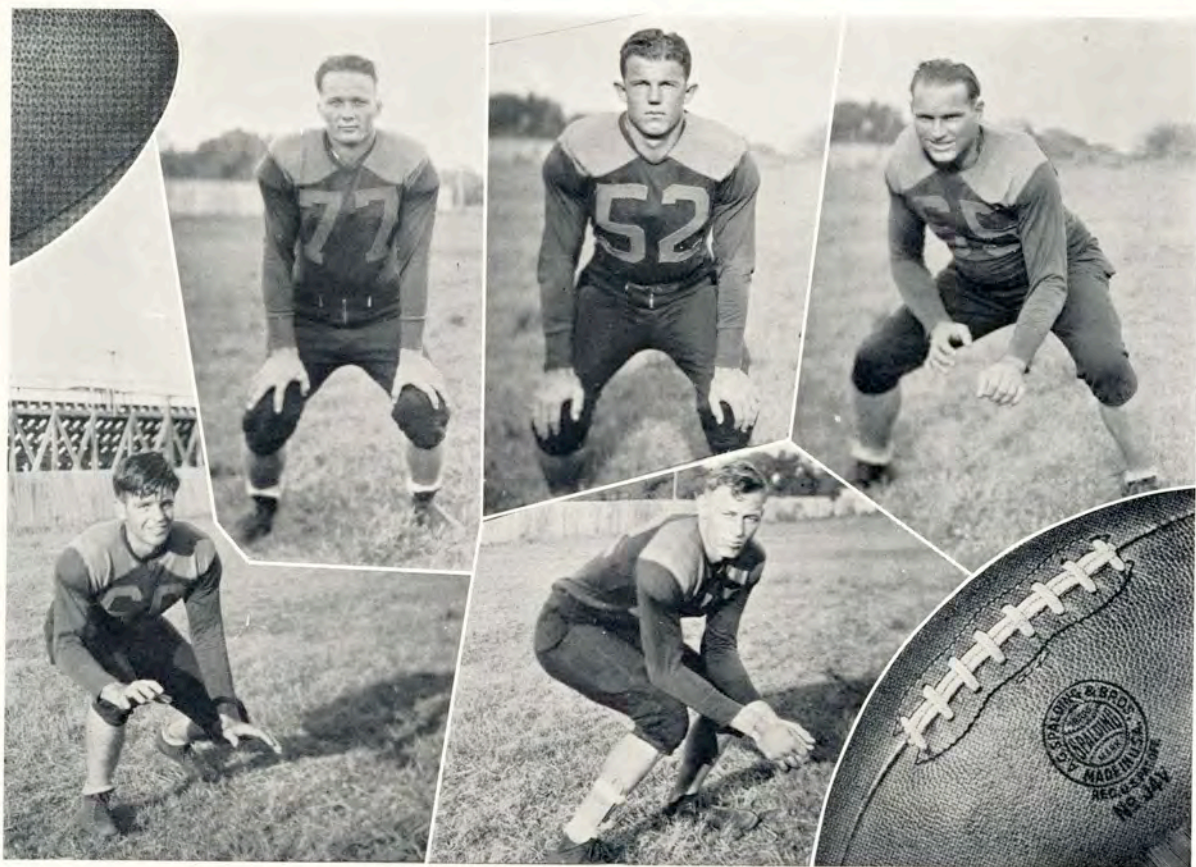

LOWELL RAMEY
Fullback

JIMMY McMILLAN
Quarterback

LUTHER RADER
Tackle

DORSE RICHARDS
End

CHARLES CUMBERLAND
End



CHESTER PREJEAN
Halfback



BROWN THOMPSON
Guard

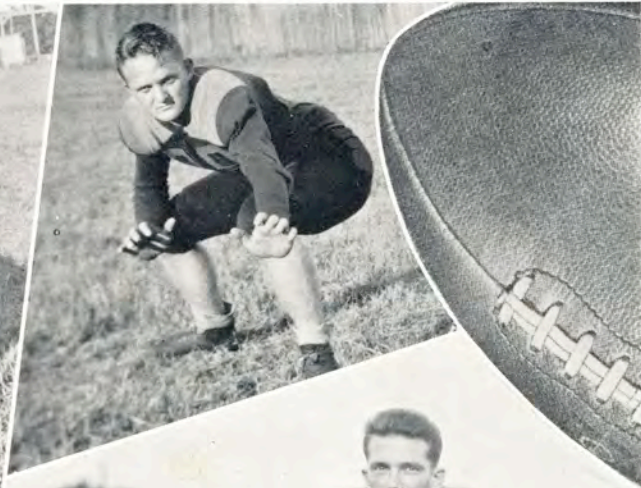

LINDELL RAMEY
Center



FRED MCINTIRE
Center



CLARENCE JARVIS
Halfback

Javelinas 7
S. W. S. T. C. 0

NOVEMBER 1

Five minutes after the opening whistle, the ball resting on the A. & I. 15 yard line, Johnny McNabb, South Texas' "Tiny Tornado", went wild and skirted around the left end for 85 yards and the only marker of the evening. Ace Carson's educated toe converted the extra point. The San Marcos Cats, however, carried on valiantly. Time after time they fought their way to within the very shadows of victory, but each time the grunting, tussling Hogs fought them off. It was a ball game in any man's language and never were the Javelinas so anxious for victory.

Javelinas 0
Hardin-Simmons University 34

NOVEMBER 11

Playing a good brand of football despite the freezing weather that prevailed, the Hogs bowed to the Cowboys by a top-heavy score. It was a superior Cowboy eleven whose stiff defense kept the Javelinas well out of scoring territory. The game was played in almost impossible weather. Fumbles on the part of the Hog backfield counted for two of the Cowboys' scores. The Hogs showed plenty of fight, and despite the heavy score it was a nip and tuck affair from start to finish.

Javelinas 6
St. Marys University 19

NOVEMBER 16

Played before a spirited group of alumni, the shifty Javelinas lost their first home-coming game in four years. The St. Marys Rattlers, led by the sensational Doug Locke, took advantage of a blocked punt in the first three minutes of the game on the third down, and went over for the count. The Javelinas, with their bristles up, kept coming back for more. Four times they penetrated the very shadows of the goal; but it was only in the closing seconds that they finally pushed over their lone counter.

Javelinas 14
St. Edwards University 0

NOVEMBER 22

Wild and unbridled, a spirited group of Javelinas came to life and convincingly trounced the St. Edwards Tigers. It was the last game of the season and the last college football of six Blue and Gold Warriors. Both scores came in the first half. McNabb's 14 yard slash through the center of the line and Brown Thompson's 30 yard run after catching a fumble, ran the total up to 14 for the evening. Thus ended the 1935 season, with a victory for the Hogs and bright prospects for the coming season.

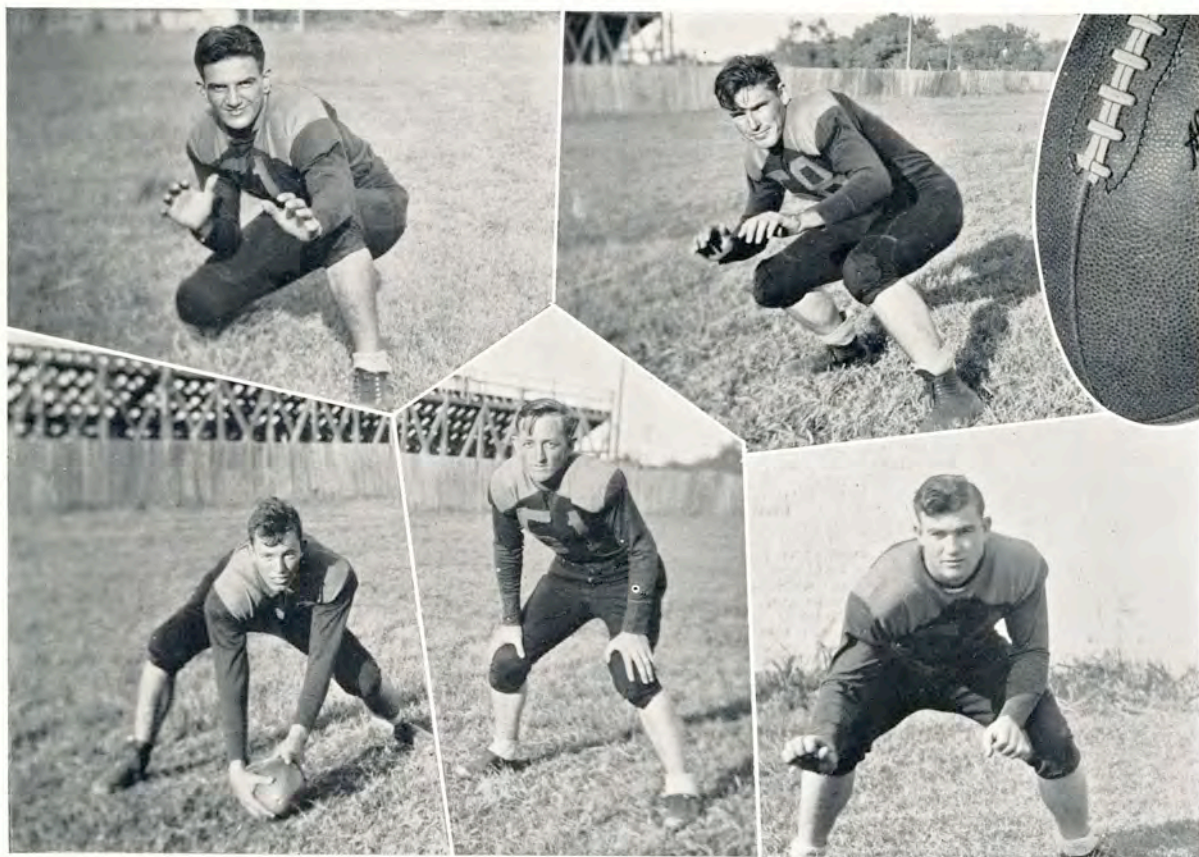

EVERARDO LERMA

Tackle

HENRY MOSS

Tackle

JOHN EDWARD ADAMS

Center

GRADY LESTER

Halfback

E. J. WEIKEL

Guard

FRESHMAN FOOTBALL



Top Row: FARRISH, WHEAT, MARTIN, WHITTEN, HENRY, McKINNEY, MOORE, TRUE, JONES.

Bottom Row: HOLDEN, coach, SUMMERS, WOFFORD, MABRITO, WILLIAMS, GUNN, WARD, STENDER.

Not quite showing the strength of former years, yet exhibiting occasional spurts of machine-like coordination, the 1935 Pig gridsters coached by Chick Holden, convincingly predicted that their reinforcements to the Javelina varsity of 1936 would prove invaluable. Playing only four games, the Pigs lost three and tied one. It was rather a disastrous season in some respects; on the other hand it was a season of realized opportunities; for fundamentals of the game were rather definitely impressed upon the club. By the end of the season the formerly inexperienced Pigs had developed into a fairly good club. With McRoberts, Williams, Mabrito, Whitten, Gunn, Stender, Bryan, Farrish, and Ahrens going to the varsity next season, the Javelinas should prove a formidable foe for any club.

Congratulations to the Pigs; they have put in a hard season. May the coming season prove to them that they have not labored in vain.

1935 FRESHMAN FOOTBALL SCORES:

Oct. 5	Robstown, 0	Pigs, 0
Oct. 11	Victoria Junior College, 18	Pigs, 6
Oct. 25	Brooks Field, 20	Pigs, 7
Nov. 9	Allen Academy, 20	Pigs, 7

Basketball





Top: CUMBERLAND, McINTIRE, RAMEY, JARVIS, COACH McCALLUM.
 Bottom: DOTY, P. McNABB, J. McNABB, McMILLAN, STOVALL.

BASKETBALL SCORES

DATE	OPPONENT	PLAYED WHERE	A. & I.	OPP.
Jan. 16	Circulo Club	Monterrey	26	38
Jan. 17	Circulo Club	Monterrey	22	32
Jan. 18	Circulo Club	Monterrey	26	28
Jan. 24	Olson's Terrible Swedes	Here	27	40
Jan. 25	Olson's Terrible Swedes	Here	25	37
Jan. 27	San Marcos	Here	23	49
Feb. 1	St. Marys	Here	49	43
Feb. 3	Victoria Jr. College	Victoria	37	34
Feb. 4	St. Marys	San Antonio	23	43
Feb. 7	Sul Ross	Here	27	76
Feb. 8	Sul Ross	Here	22	62
Feb. 14	Victoria Jr. College	Here	49	30
Feb. 15	St. Marys	San Antonio	20	28
Feb. 19	St. Marys	Here	43	34
Feb. 21	Sul Ross	Alpine	33	45
Feb. 22	Sul Ross	Alpine	37	52

ALAMO CONFERENCE

TEAM	G. P.	G. W.	G. L.	STANDING
Sul Ross	8	8	0	1.000
T. C. A. & I.	8	2	6	.250
St. Marys	8	2	6	.250

B A S K E T B A L L

JOHNNY McNABB

CAPTAIN

Guard



JIMMIE McMILLAN

CAPTAIN ELECT

Guard



IVY LEE DOTY

Forward



PETE McNABB

Guard



CLARENCE JARVIS

Forward



B A S K E T B A L L



LINDELL RAMEY

Forward



RAY MEYERS

Center

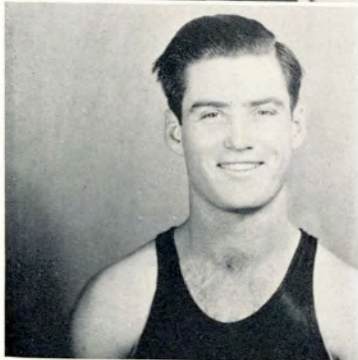

FRED MCINTIRE

Forward



CHARLES CUMBERLAND

Center



ALBERT STOVALL

Forward

FRESHMEN BASKETBALL



Top: WHEAT, EAST, AHRENS, BRYANT, FARRISH, HUNT, SUMMERS.

Bottom: HENRY, MABRITO, DILLON, PETTY, FRY, TURNER, COACH JEWETT.



Top: GATES, GARDNER, HINTON, BURNS, VINSON, MANNING.
 Bottom: PREJEAN, LAWRENCE, MORROW, SHOEMAKE, JONES.

Business Administration Basketball Team

Intra-mural Champions of 1936

INTRA-MURAL BASKETBALL

Final Standings

CLUB	G. P.	G. W.	G. L.	Pct.
Business Administration	6	6	0	1.000
Aggies	6	5	1	.833
Pre-Meds	6	4	2	.668
Valley	6	3	3	.500
Spanish	6	2	4	.378
Engineers	6	1	5	.167
Education	6	0	6	.000



WOMAN'S SPORTS ASSOCIATION

It is the aim of the athletic girls of the Texas College of Arts and Industries to maintain a high degree of physical fitness, to sponsor the proper attitude toward socialized athletics, and to enjoy a program of various sports.

This ideal is realized through the physical education classes, both credit and non-credit. The major sports: basketball, volleyball, baseball, and tennis are offered for physical development and attainment in skillful play. Swimming, tumbling, soccer, and archery are further sources of genuine, creative pleasure.

The Woman's Sports Association also shares in this program of sportive recreation. The club this year boasts a larger membership than ever before. Several hikes, a hayride, a man-less dance, and a cabin party contributed to the activities of a well-rounded year.

Altogether, the year has been a happy one and it is believed that it has been successful in yielding the ideal program for girls' athletics.





*They play tennis, too.
Just a bit of tumbling.
Strong for their ages.
Hal Waller pitches in.
Feminine pyramid.*

*This game took us by storm.
Brown and escorts.
High like a kite.
Mildred Card.
Intramurals in Gym.*



ORGANIZATIONS



10 10
publications



E L R A N C H O



LOFTIN
WARNER

GARDNER
CRYER

ROLLINS
COCKE

ARNOLD
BLUNTZER

BILL LOFTIN
Feature Editor

JOE ROB GARDNER
Organizations Editor

E. L. ROLLINS
Sports Editor

BERNADINE ARNOLD
Girls Sports Editor

MARIE WARNER
Tusk Editor

BEATRICE CRYER
Art Editor

DOROTHY COCKE
Art Editor

MARGARET D. BLUNTZER
Kodak Editor

E L R A N C H O

Robert Henderson

Editor-in-Chief

Mary Belle Murchison

Associate Editor

Harry Hinton

Business Manager

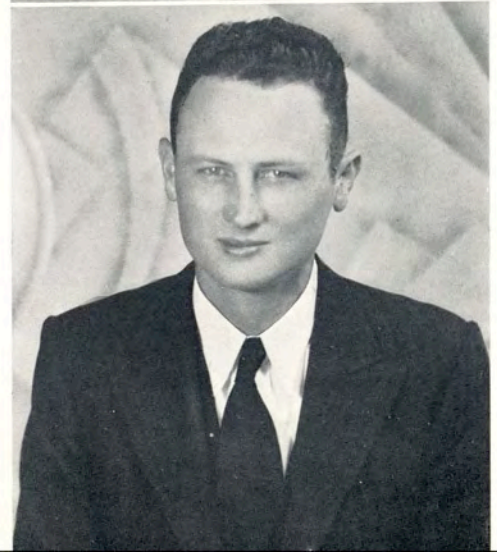



John Lyle Shimek
Editor-in-Chief

MacNeal Irwin
Associate Editor

Finley Vinson
Business Manager



ANNA MAE NIERMAN *Society Editor*

J. R. TRUSSEL, JR. *Sports Editor*

MARY BELLE MURCHISON *Feature Editor*



S O U T H T E X A N

CONTRIBUTING STAFF:

ELMER ROLLINS

MARY FRANCES SMITH

WILLIAM P. NORVELL

COOPER TATE PARKER

VESTA FERGUSON

HELEN DAVIS

CLAIRE LEWIS

MARIE WARNER

WILLIAM OLIVER HELD

RUTH MECKLIN

GRACE ROBINSON

HELEN HOWELL

ANNA MARIE LUBY

BENNIE MAE HORNE

BOB McROBERTS

MARY MARGARET KEEPERS



DAVIS, HOWELL, HORNE, LEWIS, LUBY, MURCHISON,
NIERMAN, NORVELL, PARKER, ROLLINS, SMITH, WARNER.

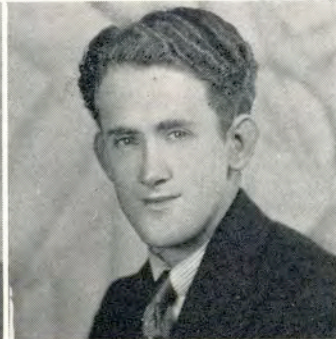
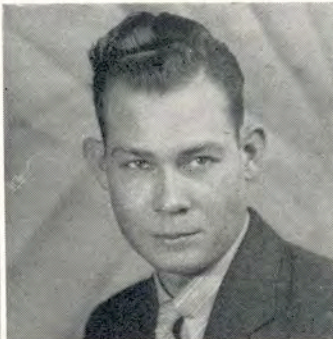

SMITH

LINDAHL

PALMER

PARKER

LUBY

SHIMEK

IRWIN

JESTER

T H E S C O P

STAFF:

MARY FRANCES SMITH *Editor-in-Chief*
 REBECCA LINDAHL *Associate Editor*
 COOPER TATE PARKER *Literary Editor*
 ANNIE MARIE LUBY *Circulation Manager*
 MARVIN ELIJAH PALMER *Business Manager*
 JOHN LYLE SHIMEK *Assistant*
 MAC NEAL IRWIN *Assistant*

SPONSOR:

MRS. PAULINE W. JESTER

clubs



EDWARDS, DUNHAM, BRADLEY, GALLOWAY, IRWIN.
 COOK, FRASER, PARKER, WHITE, BISHOP, CAGE.
 CHOATE, CLICK, COX, FORD, GOODWYN, GORHAM.

A G G I E C L U B

OFFICERS FOR SPRING TERM:

JODY HUCKABAY *President*
 RAY MEYERS *Vice President*
 CHAS. GEORGE *Secretary*
 JOHN E. WHEELER, JR. *Treasurer*
 CECIL RYAN *Pitch Fork Wielder*
 MACNEAL IRWIN *Reporter*

OFFICERS FOR FALL TERM

ANDREW M. EDWARDS *President*
 OWEN DUNHAM *Vice President*
 JOHN BRADLEY *Secretary*
 HUBERT GALLOWAY *Treasurer*
 MACNEAL IRWIN *Reporter*
 N. MCCAULEY *Pitch Fork Wielder*

OFFICERS FOR SUMMER TERM '35

TOM DENSON *President*
 BILL NORVELL *Vice President*
 LLOYD LUKER *Secretary*
 MACNEAL IRWIN *Treasurer*
 HUBERT GALLOWAY *Pitch Fork Wielder*

SWEETHEART

DOROTHY BROWN

REPRESENTATIVE TO CORONATION

REVA CLARK

SPONSORS:

R. J. COOK

C. K. FRASER

T. A. WHITE

C. A. PARKER

J. C. BROWN

A G G I E C L U B

ROLL:

IRWIN SCENDEL
 ERWIN SCHMIDT
 CARBEN CHOATE
 CECIL RYAN
 JOE C. BROWN
 JOHN E. WHEELER, JR.
 GEO. REIDEL
 QUINN SHARP
 J. T. LYNE
 J. D. CARLISLE
 WILSON MILLICAN
 WOODROW ANDERSON
 CARLTON CARTER
 BILL MAGEE
 HARVEY BEAUCHAMP
 CHAS. GEORGE
 ED. BERRY
 NORVEL McCAULEY
 JACK WELHAUSEN
 BILL NORVELL
 GUS CAGE
 T. C. COX

R. J. COOK
 DANIEL NEDBALEK
 JOE TANNER
 ROBERT GOODWYN
 PETE TURNER
 FRED ALLEN
 ROBERT BROWN
 ED. BROWN
 NOE JIMENEZ
 RAY MEYERS
 HUBERT GALLOWAY
 WM. DUDLEY
 ANDREW EDWARDS
 LLOYD LUKER
 EVERETT NICHOLS
 B. J. MORRIS
 MILTON MORRIS
 EARL COX
 W. L. WILKINSON
 BILL TRANT
 HENRY MOSS
 ELI. GONZALES

BOB BOSWELL
 JAMES BORROUM
 SHORTY WARE
 JOHN AREGOOD
 J. K. NORTHWAY
 DWIGHT BISHOP
 JODY HUCKABAY
 OWEN DUNHAM
 GEO. SMITH
 HANK SMITH
 V. T. KALLUS
 MOON MULLENS
 L. R. FRY
 J. MOORE
 P. A. McMAHON
 JOHN BRADLEY
 PETE GORHAM
 MacNEAL IRWIN
 WALTON CLICK
 FRANK WINES
 ROSS PARSON
 J. C. WHITTEN



HUCKABAY, MEYERS, GEORGE, WHEELER, RYAN.
 LESTER, LUKER, MAGEE, MORRIS, NEDBALEK.
 NORVELL, OWINGS, REIDEL, SCHMIDT, SMITH, WHITTEN.



COX, HUCKABY, REIDEL, MEYERS, NORVELL, EDWARDS.
 DUNHAM, BRADLEY, BROWN, GALLOWAY, GEORGE, GOODWYN.
 LUKER, NEDBALEK, SMITH, MORRIS, PARKER.

FUTURE FARMERS OF AMERICA ORGANIZATION

OFFICERS:

TYRUS COX	<i>President</i>
JODY HUCKABY	<i>Vice President</i>
GEORGE REIDEL	<i>Secretary</i>
RAY MEYER	<i>Treasurer</i>
W. P. NORVELL	<i>Reporter</i>
ANDREW EDWARDS	<i>Watchdog</i>
OWEN DUNHAM	<i>Historian</i>

SPONSORS:

DR. T. A. WHITE	<i>Advisor</i>
J. D. PARKER	<i>Advisor</i>

ROLL:

LLOYD LUKER	CHARLES GEORGE
TYRUS COX	BILL MORRIS
JODY HUCKABY	NOEL JIMINEZ
GEORGE REIDEL	DANIEL NEDBALEK
RAY MEYER	NORVEL McCAULEY
W. P. NORVELL	JACK WELHAUSEN
ANDREW EDWARDS	ROBERT GOODWYN
OWEN DUNHAM	HENRY SMITH
HUBERT GALLOWAY	EDWARD BROWN
J. A. BRADLEY	

V A L L E Y C L U B

OFFICERS:

ROBERT ALLAN	<i>President</i>
ROBERT HENDERSON	<i>Vice President</i>
PEARL CARDEN	<i>Secretary</i>
FRANK CROWN	<i>Treasurer</i>
MARGARET YANCEY	<i>Reporter</i>

SPONSORS:

MRS. MAY H. DICKENS	<i>Sponsor</i>
G. W. McCULLEY	<i>Sponsor</i>
J. R. MANNING	<i>Honorary</i>

ROLL:

ALLAN, ROBERT	HEISERMANN, GLORIA
BARRIER, BARBARA	LUCILLE
BLAIR, HELEN	HUSER, J.
CARD, MILDRED	JUNCO, VIVIAN
CARDEN, PEARL	LANGFORD, ANNA M.
CARPENTER, SHIRLEY	LAWRENCE, PRESTON
CROWN, FRANK	LINDAHL, REBECCA
COX, EARL	MEYER, RAY
DEAR, JOHN A.	OGDEN, FLORENCE
DERBY, VIRGINIA	PALMER, MARVIN
DOFFING, MATT	ROE, JACKIE
EWING, DORIS JEAN	SHARP, QUINN
FERGUSON, VESTA	SHIMEK, JOHN L.
FROYD, MILDRED	STEVENSON, ROBERT
GAVITO, EVA	VINA, JUAN DE LA
HAIRE, HOLBERT	WESLEY, MILDRED
HAYES, DON	YANCEY, MARGARET
	YANCEY, KATHLEEN



ALLAN, HENDERSON, CARDEN, DICKENS, McCULLEY, MANNING.
 BARRIER, BLAIR, EWING, HAIRE, HEISERMANN, JUNCO.
 LANGFORD, LAWRENCE, LINDAHL, MEYERS, PALMER, STEVENSON, VINA.



YANCEY, MILLER, SLAY, WARNER, BARRIER, A. BENTLEY.
 D. BENTLEY, BLUNTZER, CARLISLE, DONALDSON, HORNE, LINDAHL, LONDON.

BETA GAMMA SORORITY

SPRING OFFICERS:

MARGARETE GUTHRIE *President*
 REET ANDERSON *Vice President*
 LEOLA TANNER *Secretary-Treasurer*
 MARIE WARNER *Reporter*

FALL OFFICERS:

MARGARET YANCEY *President*
 VELMA MILLER *Vice President*
 HAZEL SLAY *Secretary-Treasurer*
 MARIE WARNER *Reporter*

SPONSORS:

MISS LORA HEMPHILL

MISS MAMIE BROWN

B E T A G A M M A S

ROLL:

KATHLEEN YANCEY
MARGARETE GUTHRIE
ANNA MAE NIERMAN
LEOLA TANNER
ALECE BENTLEY
LUCILLE PARRISH
CLARA DIETZ
JACKIE BICKLEY
GLORIA SWARTHOUT
JACKIE ROE
BARBARA BARRIER
REET ANDERSON
BENNIE MAE HORNE

MARGARET BLUNTZER
REBECCA LINDAHL
LAVERNE WEST
MAE RUTH LONDON
MAIZIE LEE CARLYLE
RUTH EATON
WINNIE MAE PERSON
VIOLA CROCKER
JULIA FRANCES WALLACE
ELLEN KYLE DONALSON
LORENE STREIN
DORIS BENTLEY
MARY ELIZABETH SLAY



GUTHRIE, ANDERSON, TANNER, NIERMAN, PARRISH, PERSON.
SLAY, SWARTHOUT, STREIN, WALLACE, WEST, YANCEY, HEMPHILL.



CUMBERLAND, BOYKIN, BOLIN, BEAN, DONAHO.
 HARDT, HEISERMANN, LOFTIN, MILLER, MIMS.

ROBERT J. KLEBERG HISTORY CLUB

OFFICERS:

IVY LEE DOTY *President*
 CHARLES CUMBERLAND *Vice President*
 LUCYLE PARRISH *Secretary*

SPONSORS:

DEAN J. E. CONNER MRS. MAY H. DICKENS
 DR. J. A. RICKARD DEAN L. J. SMITH

ROBERT J. KLEBERG HISTORY CLUB

ROLL:

STANLEY BAKER
CHARLES CUMBERLAND
LUCILLE DONAHO
IVY LEE DOTY
LUCILLE HEISERMANN
S. A. HUDSPETH
ROBERTA HAMETT
LUCYLE PARRISH
KERMIT NATHO
JOE SANCHEZ
OPAL SCHULTZ
N. B. TANNER
JUAN DE LA VINA, JR.
ALVIN WELLS
FLETA MIMS

LILLIAN HARDT
VIRGINIA BOLIN
VELMA MILLER
LUCILLE MILLER
BILL LOFTIN
DOROTHY THOMPSON
HENRIETTA BEAN
MARY MARGARET
KEEPERS
EDITH MOFF
T. P. MORRISON
WILLEAN SEIDEL
LILIE BOYKIN
JOHN NIX



PARR, SANCHEZ, TANNER, VINA, WELLS.
MOFF, SMITH, DICKENS, CONNER, RICKARD.



SIMS, SWINNEY, DUNCAN, McMURRAY, KEEPERS.
 BAIRD, CLARKSON, COCKE, DINN, EWING.

ALPHA SIGMA SORORITY

SPRING OFFICERS:

CAREY LA VERNE SWINNEY *President*
 MILDRED McMURRAY *Vice President*
 MARY DUNCAN *Secretary*
 MARY MARGARET KEEPERS *Reporter*

FALL OFFICERS:

LEONA SIMS *President*
 MARY MARGARET KEEPERS *Vice President*
 MARY LUELLE DUNCAN *Secretary*
 MILDRED LEE McMURRAY *Reporter*

ACTIVE SPONSOR:

VILA B. HUNT

HONORARY SPONSORS:

MRS. PAUL M. RILEY MRS. BEN ORIS SIMS
 Mrs. A. Y. McCALLUM

ALPHA TAU ALPHA

NATIONAL AGRICULTURAL EDUCATIONAL FRATERNITY

MU CHAPTER INSTALLED JANUARY 29, 1934.

ONLY CHAPTER IN TEXAS

"In order to develop a true professional spirit in the teaching of agriculture, to help train teachers of agriculture who shall be rural leaders in their communities, and to foster a fraternal spirit among students in teacher training for vocational agriculture, we band together in this professional fraternity."

OFFICERS:

FRED NORRIS *President*
J. A. HAGLER *First Vice President*
K. D. WILLINGHAM *Second Vice President*
CLIFFORD SADLER *Secretary-Treasurer*
R. J. COOK *Faculty Advisor*

ROLL:

C. D. PARKER	C. W. HUSER
FRANK T. BINGHAM	B. C. DAVIS
GERALD FRY	W. E. DRISKELL
N. O. RASCO	VERNE CONNER
DR. J. D. DAVIS	HOKE McKIM
C. T. REED	E. D. PARNELL
J. B. CORNS	DR. JOHN ASHTON
DR. J. K. NORTHWAY	C. D. RITLER
C. K. FRASER	MILTON MATHEWS
R. R. LANCASTER	WM. P. NORVELL
R. J. COOK	GEORGE REIDEL
DR. T. A. WHITE	J. A. BRADLEY
ROBT. A. MANIRE	RAY CHAPPELLA
J. C. SOWERS	S. V. BURKS
J. R. RUTLAND	W. E. WILLIAMS
PAUL G. HAINES	J. C. BROWN
W. M. GOURLEY	

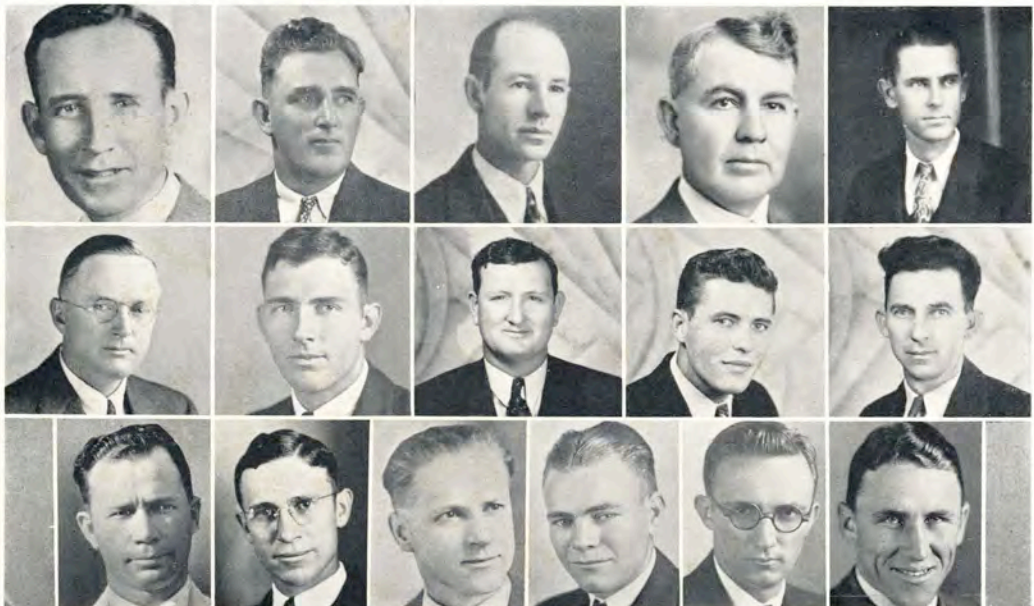

BINGHAM, COOK, FRASER, PARKER, HAGLER.
WHITE, SADLER, NORVELL, REIDEL, BRADLEY.
NORRIS, CORNS, DAVIS, CONNER, McKIM, FRY.



PORTERFIELD, STOVALL, DAVISSON, HAIRE, LEDBETTER, AHRENS, BAILEY.
 - BAILEY, BELL, BROWN, CASTLE, CHAMBERLAIN, DAHLMAN, EPPRIGHT.

ENGINEERING CLUB '35-36

OFFICERS:

BILL PORTERFIELD *President*
 ALBERT STOVALL *Vice President*
 FORBES DAVISSON *Secretary-Treasurer*
 HOLBERT HAIRE *Reporter*
 BUFORD LEDBETTER *Sergeant-at-arms*
 BENNIE MAE HORNE *Sweetheart*
 JEANETTA SAVAGE *Honorary Sweetheart*

SPONSORS:

A. W. STRAITON W. M. RICHTMANN
 R. L. PEURIFOY

ROLL:

ATKINS, HUGH W.
 CHAMBERLAIN, FRANK
 FARISH, BILL
 HUFFINESS, GEORGE
 LITTLETON, THOMAS
 O'NEAL, CHARLES
 SAVAGE, JOHNNIE
 SMITH, EDWARD
 SUMMERS, GRADY
 WALDIE, ZIP
 WEIKEL, E. J.
 WRIGHT, HARRY
 BRYAN, J. D.
 CASTLE, HARRY
 PORTERFIELD, BILL
 RILEY, CLIFFORD
 VOLLMER, CAREY
 AHRENS, MARVIN

BAILEY, JESSE
 BAILEY, JOSEPH
 BROWN, SCOTT
 DECKER, ARTHUR
 EPPRIGHT, DAVID
 FULCHER, JOE
 GUERRA, FRANCISCO
 GUNN, MAX
 KETCHUM, HARRY
 LEDBETTER, BUFORD
 McCURDY, ANDREW
 McKINNEY, N. B.
 O'NEILL, MONTIE
 PERRY, DOW
 THOMPSON, BROWN
 TRUE, E. C.
 WALLER, HAL
 WILLIAMS, ROGER

WOFFORD, JOHN
 BELL, EDWIN
 DAVISSON, FORBES
 SMITH, EUGENE
 STOVALL, ALBERT
 BASS, STERLING
 BYRNE, EDWARD
 DAHLMAN, WILBURD
 DOFFING, MATT
 HAIRE, HOLBERT
 HOOVER, KEITH
 JOHNSON, ELMER
 NICHOLSON, RICHARD
 SPRUCE, ROBERT
 FRY, DUDLEY
 GONZALEZ, MANUEL
 JARVIS, CLARENCE
 HINTGEN, GEORGE

IN MEMORIAM ALBERT STOVALL

FOUR YEARS, HE WAS WITH US, OUR FELLOW ENGINEER AND CLASSMATE; FOUR YEARS HE WAS A BUILDER OF FRIENDSHIPS AT A. & I.; FRIENDSHIPS THAT WILL STAND SO LONG AS BEATS A HEART OR LIVES A SOUL THAT KNEW HIM. IN THOSE MEMORIES, HE WILL CONTINUE TO LIVE AS AN IDEAL, AS A LEADER, AND A FRIEND.

AS A STUDENT HIS RANK WAS AMONG THE FEW; AS AN ENGINEER HIS POSSIBILITIES WERE UNLIMITED. IN HIS SHORT STAY WITH US, HE FULFILLED THE LIFE OF A MAN, AND TO HIM ON THE OTHER SIDE, WE SAY: YOUR EFFORTS WERE NOT IN VAIN, YOUR PASSING WILL SERVE ONLY AS AN INSPIRATION TO THE LINKS OF A BROKEN CHAIN YOU LEFT BEHIND. TRULY YOU HAVE DEPOSITED UPON THE SILENT SHORES OF MEMORY IMAGES AND PRECIOUS THOUGHTS THAT SHALL NOT DIE, AND CANNOT BE DESTROYED. WHEN YOU DEPARTED, YOU TOOK THE LIFE OF A MAN — AND LEFT THE SPIRIT OF AN IDEAL. THE WORLD HAS LOST AN ENGINEER AND A FRIEND.



FULCHER, GONZALEZ, HINTGEN, HOOVER, JARVIS, SMITH, SPRUCE.
THOMPSON, TRUE, WALLER, HORNE, SAVAGE, STRAITON, RICHTMANN.

P R E - M E D C L U B

OFFICERS:

JOHN W. TUNNELL *President*
CECIL WILLIAMS *Vice President*
WILLIAM CASTLE *Secretary-Treasurer*
E. L. ROLLINS *Reporter*
MARY KATHERINE FERGUSON *Sweetheart*

SPONSOR:

CLYDE T. REED

ROLL:

JOHN W. TUNNELL	MELBER WHITE
CECIL WILLIAMS	FERRIS BASS
WILLIAM CASTLE	JOE MOET
E. L. ROLLINS	MIKE VALLS
RICHARD MILLS	WILLARD SOMMERS
PRESTON HOLMES	JOE SHELTON
JOHNNY GLAROS	RAY CORCORAN
MAX REED	J. D. HOWARD
LINDELL RAMEY	NOBLE LONGINO
WILLIAM WALKER	VIDA POTTHAST

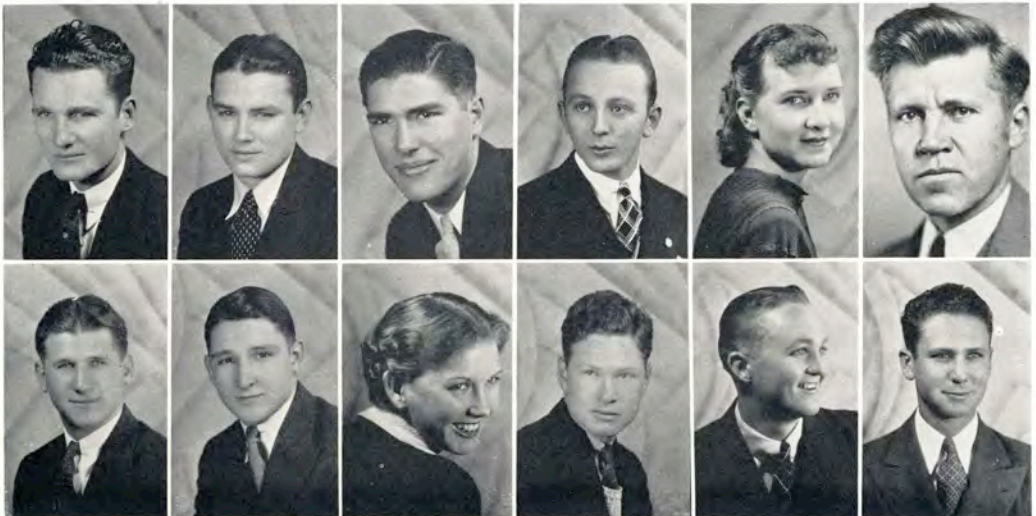

TUNNELL, WILLIAMS, CASTLE, ROLLINS, FERGUSON, REED.
GLAROS, HOWARD, POTTHAST, MOET, RAMEY, WHITE.

BUSINESS ADMINISTRATION CLUB

ROLL:

AHRENS, ELNORA
ANDERSON, KEITH
BELL, OLIVE
BLUNTZER, MARGARET
BROWN, ROSA LEE
CALDCLEUGH, OWEN
CUMBERLAND, ADALAIDE
DAY, GEORGIA MAE
DUNCAN, ALVICE
EBNER, PAUL
ELLIS, CHESTER
FLYNT, RAYMOND
FINNEGAN, JOHN D.
FAIRBAIRN, JAMES
GLASCOCK, JUNE
GUIN, CLAOMA
GARDNER, JOE ROBERT
HART, ARTHUR LEE
HINTON, HARRY

HENDERSON, ROBERT
HALLER, MAUDINA
JONES, JIMMIE
LANGFORD, ANNIE MYRL
LAWRENCE, PRESTON
MOORE, JAMES
MORROW, JACK
MATHIS, DOT
NEU, HERMAN
NOWLIN, MARIETTA
NORTH, WALTER C.
PERDUE, JACK
PIERCE, RUTH ANN
PATRICK, LOLA MAE
ROBINSON, NELDA
RAMSEY, RUBY
SLAY, HAZEL
SPLAWN, JOHN H.
THETFORD, VEDA

TRAVIS, RAYMOND
TANNER, LEOLA
VINSON, GLADSTONE
VINSON, FINLEY
WARE, DOYLE
YEARY, GERTRUDE
DIETZ, CLARA
BELL, GLADYS LOU
MILLER, DORIS
MURCHISON, MARY BELLE
WITT, JUANITA
BENTLEY, DOLPHINE
PRUITT, LOIS
BUCK, MAE
MOOS, GRACE
POTTHAST, VIDA
WOOD, CHARMIAN
JONES, MARGARET
GUTIERREZ, MATILDA



FINNEGAN, GUIN, GARDNER, GUTIERREZ, HART, HALLER, JONES, LANGFORD.
LAWRENCE, MATHIS, MILLER, MOORE, MURCHISON, PATRICK, PIERCE, POTTHAST.
PRUITT, ROBINSON, SHERMAN, SIMMONS, SPLAWN, TANNER, VINSON, WITT.

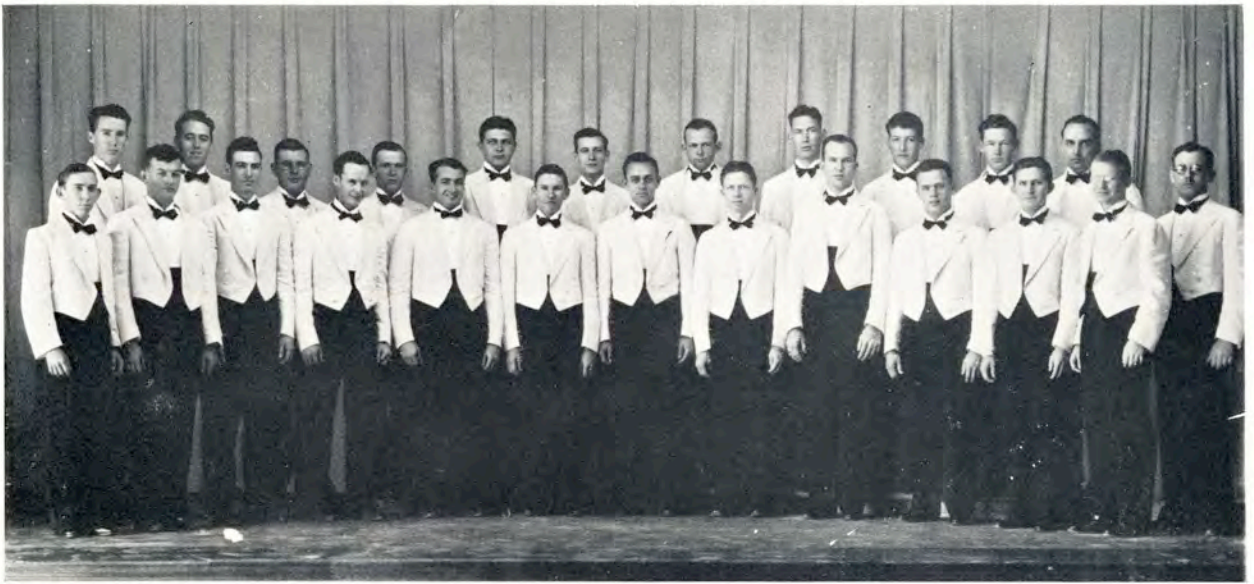

Top row: BROWN, SOMMERS, MAHAFFEY, NORTH, STEVENSON, BISHOP, CROWN, DERBY,
 SPRUCE, STAGGS, NORRIS, RILEY.

Front row: VINA, WILLIAMS, HART, ROSS, SUSSER, HAMMIT, HAYES, FRENCH, PERRENOT,
 DAVIS, BARNES, VINSON.

M A L E C H O R U S

OFFICERS:

FINLEY VINSON *President*
 C. C. NORRIS *Vice President*
 DELMAR ROSS *Secretary-Treasurer*
 SAM SUSSER *Reporter*
 OLENE SIMS *Sweetheart*

PAUL M. RILEY, DIRECTOR

ROLL:

JACK DAVIS	DWIGHT BISHOP
E. C. TRUE	SAM SUSSER
LOUIS STAGGS	DELMAR ROSS
GRADY BARNES	BOB HAMMIT
BILL MAHAFFEY	FRANK CROWN
C. C. NORRIS	WALTER NORTH
FINLEY VINSON	WILLARD SOMMERS
HAL PERRENOT	MERRILL HART
DON HAYES	HOWARD MAHAFFEY
DON DERBY	FRED BROWN
LARRY FRENCH	EDWIN WHITAKER
BOB STEVENSON	ROBERT DE LA VINA
BOB SPRUCE	

A CAPPELLA CHOIR

OFFICERS:

OLENE SIMS *President*
JACK DAVIS *Vice President*
BARBARA THOMPSON *Secretary-Treasurer*
LEONA SIMS *Reporter*

PAUL M. RILEY, DIRECTOR

ROLL:

DOROTHY CURTIS	FRED BROWN
FLORENCE COLLINS	LOUIS STAGGS
JACKIE ROE	DELMAR ROSS
BARBARA BARRIER	SAMMY SUSSER
BONNIE NELSON	FINLEY VINSON
DOROTHY COCKE	ROBERT DE LA VINA
GRACE ROBINSON	CLAYBORN NORRIS
MARY FREILEY	WILLARD SOMMERS
HELEN DAVIS	BOB STEVENSON
ANN KENNEDY	OLENE SIMS
DORIS JEAN EWING	JACK DAVIS
LARRY FRENCH	BARBARA THOMPSON
HAL PERRENOT	LEONA SIMS
BOB SPRUCE	



Top row: VINA, VINSON, DAVIS, NORRIS, SOMMERS, BROWN, SPRUCE, PERRENOT, FRENCH, SUSSER, ROSS, STAGGS, RILEY.

Bottom row: ROE, NELSON, FREILEY, CURTIS, COLLINS, BARRIER, COCKE, ROBINSON, DAVIS, SIMS, THOMPSON, ROBINSON, EWING, KENNEDY.



IRWIN, MURCHISON, SMITH, ROLLINS, HENDERSON, HORNE, HOWELL.
 LEWIS, LINDAHL, LUBY, NIERMAN, NORVELL, PALMER, PARKER.
 SHAUBERGER, SHIMEK, VINSON, WARNER, EGNER, JESTER, SPLAWN.

P R E S S C L U B

OFFICERS:

MACNEAL IRWIN *President*
 MARY BELLE MURCHISON *Vice President*
 MARY FRANCES SMITH *Secretary-Treasurer*
 E. L. ROLLINS *Reporter*

SPONSORS:

MRS. PAULINE W. JESTER MISS JENNIE L. SPLAWN
 DR. J. A. RICKARD DR. C. O. EGNER

ROLL:

JOHN SHIMEK	ANNA MAE NIERMAN
TATE PARKER	MARIE WARNER
VINCENT SHAUBERGER	VESTA FERGUSON
HELEN HOWELL	BOB McROBERTS
MIKE PALMER	BILL NORVELL
REBECCA LINDAHL	ROBERT HENDERSON
FINLEY VINSON	ANNA MARIE LUBY
ROBERTA HAMLETT	BENNIE MAE HORNE
CLAIRE LEWIS	MILES WISE
GRACE ROBINSON	



NEELY, HALL, MILLER, PERSON, BOYKIN, CARLISLE.
 LONDON, CUMMINS, DUNCAN, GONZALEZ, HIESERMANN, KELLY.
 WHITLOW, LINDAHL, MACUNE, MARTIN, WARNER, WEST.

THE HOME ECONOMICS CLUB

OFFICERS:

ATHLEEN HALL *President*
 MARIE MILLER *Vice President*
 WINNIE MAE PERSON *Secretary-Treasurer*
 VIVIAN ENGBROCK *Reporter*

SPONSOR:

MISS MARGARET NEELY

ROLL:

MARIE WARNER	BEATRIZ NOVOA
ATHLEEN HALL	RUBY RAMSEY
GLORIA LUCILE HIESERMANN	BARBARA CRYER
VIVIAN ENGBROCK	REBA CUMMINS
LOUISE KELLY	NINA MOON
MARY LUELLE DUNCAN	LILLIE BOYKIN
WINNIE MAE PERSON	MAZIE LEE CARLISLE
VIRGINIA MACUNE	MAE RUTH LONDON
MARIE MILLER	DOROTHY BROWN
ELIZABETH OWEN	LAVERNE WEST
FAIRY MARGARET MARTIN	ANNETTE WHITLOW
REBECCA LINDAHL	MYRTLE WATT
AURORA GONZALEZ	

THE CLASSICAL CLUB

OFFICERS:

LILLIAN HARDT *President*
KENDALL WESTLAKE *Vice President*
JANET ELIZABETH FOSTER *Secretary-Treasurer*
BLANCHE DOWNS *Reporter*

SPONSOR:

MATTIE B. McLEOD

ROLL:

HENRIETTA BEAN	MARY FAYE OTTINGER
VIRGINIA BOLIN	CELESTE PECK
ALTA MAE DAVIS	TATE PARKER
BLANCHE DOWNS	DORA SHEERAN
JANET ELIZABETH FOSTER	DOROTHY THOMPSON
SARAH LOIS GRIME	ANNETTE WHITLOW
ROBERTA HAMLET	KENDALL WESTLAKE
LILLIAN HARDT	



HARDT, WESTLAKE, DOWNS, BEAN.
BOLIN, MOFF, PARKER, PECK, WHITLOW.

FOOTLIGHT CLUB

OFFICERS:

PATRICIA ELLIOTT *President*
 JEANETTA SAVAGE *Vice President*
 CRYSTAL CLAIRE SAUER *Secretary-Treasurer*
 LOUISE MONTGOMERY *Reporter*

ROLL:

VIRGINIA DERBY	AL KITTLEY
BUFORD KIRK	VINCENT SHAUBERGER
SAM SUSSER	MARGARET YANCEY
J. V. CHANDLER	JAMES LAUER
LILLIAN BELL	WILLIAM PALMER
LA VERNE WEST	LOUIS STAGGS
RUTH LARSON	RUTH MECKLIN
EDWIN WHITAKER	ALMA CLARKSON
REET ANDERSON	LOLA MAE PATRICK
LEONA SIMS	CHARLOTTE LYON
MARY SUE MEDFORD	OLENE SIMS
WILLIAM HELD	VIRGINIA HAYS
VIRGINIA BARKLEY	GEORGE HINTGEN



ELLIOTT, MONTGOMERY BELL, CHANDLER, CARLISLE, KIRK.
 KITTLEY, LARSON, LYONS, MECKLIN, MEDFORD, PALMER.
 PATRICK, SHAUBERGER, L. SIMS, O. SIMS, WEST.

tusquore

May - 1936

MAGAZINE FOR MORONS

HUMOR



FRICTION

SATIRE

POETRY

DL

Sororities - humor -

Price - two Javelina tusks

Three IN NUCCES Co

CLUBS

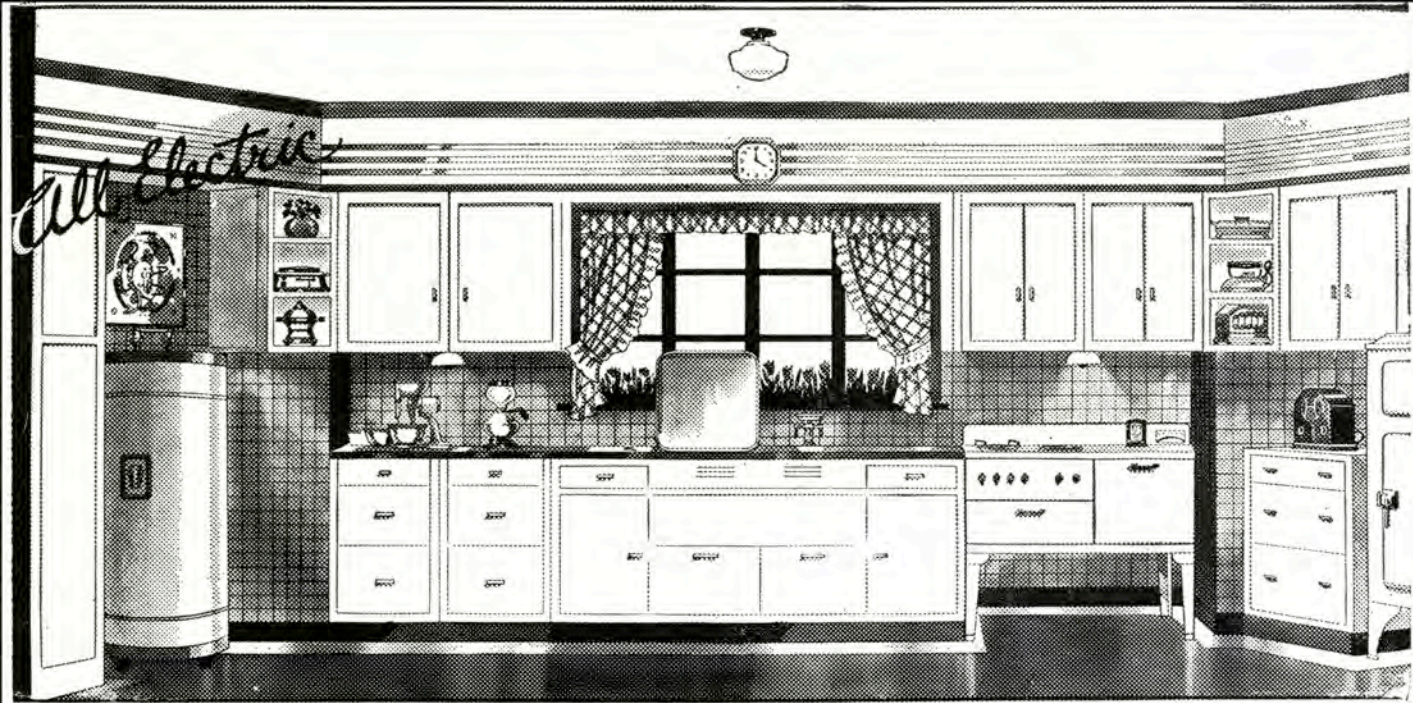

Only in America DOES ONE FIND KITCHENS LIKE THIS !

Kitchens similar to the one above are no longer unusual in American homes. Throughout the entire land, more and more families are installing All-Electric Kitchens, where every task — cooking, refrigeration, food preparation, water heating, dish washing or any other job — is done electrically in rapid time and at small cost.

This situation, unequalled in any other country, is due largely to the initiative and aggressive effort of the private electric industry, coupled with the activity of manufacturers of modern appliances. Electricity has been made

abundant and cheap. Appliances have been made doubly efficient and reduced in cost.

In South and Southwest Texas, Central Power and Light Company has brought millions of dollars in capital to this section to provide adequate electric service in every community. Greatly increased use of this service has been paralleled by constantly reduced electric rates. With electricity so easy to obtain and so economical to use, it is apparent that a modern All-Electric Kitchen is within easy reach of the average family.

Central Power and Light Company

SERVING 180 COMMUNITIES IN SOUTH AND SOUTHWEST TEXAS

tusquire

the magazine for morons

EDITOR: MARIE WARNER

Published by Tusquire Publishing Co., Kingsville, Texas.

contents for 1936:

humor	purr loineer
clubs	madame gossip
movie reviews	fusselbudget trussel
sororities	delta beta sigma
cartoons	willa weeper & cary cocky
testimonials	our public
jokes	orry ginality
personalities	the staff
poetry	what poetry?

ART EDITORS:

Dorothy Cocke

Beatrice Cryer

EDITOR'S NOTE: If your name has been used, it was purely unintentional.

EDITORIAL

HERE IT IS—the magazine you have been waiting for. It is our sincere hope that you will enjoy the efforts of this staff as much as we have liked gathering all this feeble material. If you are not offended, well and good. If you are, try to do something about it!

This is HUMOR according to your staff's definition. We hope you laugh with us. If you cannot, there are those who will laugh at you. Perhaps our chief aim is to see just how good a sport some of you are.

NOW WE CONSIDER IT IS FITTING TO TELL YOU OUR PLATFORM. Everything has a motive, so why shouldn't we?

WE STAND FOR—

A BIGGER AND BETTER COLLEGE (THE BIGGER THE COLLEGE, THE BETTER THE DIRT).

WE ARE DEFINITELY OPPOSED TO THE "NO DATE DURING THE WEEK" RULE.

WE ARE FOR LONGER "BULL SESSIONS" AND SHORTER CLASS PERIODS.

FINALLY WE ARE FOR, ABSOLUTELY AND WITHOUT A DOUBT, THE STUDENT OF A. AND I.

Therefore, it gives us very great pleasure to submit for your approval this FIRST EDITION of your TUSQUIRE, the MAGAZINE FOR MORONS.

—MARIE WARNER, *Tusquire Editor.*

"DISSERTATION ON HORSE RACES"

or

"Why Play The Horse"

BY HARRY HINTON

At a recent interview by the staff dirt-catcher, Harry Hinton revealed his life-long weakness by giving the unsuspecting public a true story of the evils of the yearly Handicap.

"I was handicapped from the first", says Harry, "by not having been born a millionaire's son. Too, I had the wrong idea about horse-racing. Take this Mutual Betting System, for instance. I was always under the impression that "Mutual" meant "for you and for me." But I soon learned that all you have to do to be a racing fan is to buy a two-dollar ticket and tear it up. It seems that this is called the "Chumps Continuous Process of Preparing for an Early Grave."

With a tear of remembrance glistening in his eye, Harry continued.

"The horse I bet on was such a beautiful horse in that first race. His name was 'Demon'. Such grace, such appearance, such a promise of fleeting speed . . . Ah, how can I ever forget it. They left the post, and I watched breathlessly. Alas my horse fell farther and farther into the background. I waited until they all came in . . . still no 'Demon'. I continued my weary vigil, but I finally had to go home because no one would LEND ME A LANTERN."

And there you have the causes of a good man going to the dogs. Truly a sad story.

COMPLIMENTS OF

Allen FURNITURE Co.
CORPUS CHRISTI - KINGSVILLE

KINGSVILLE

*Serving the People of
South Texas for More Than a Quarter
of a Century*

FUNERAL DIRECTORS
AMBULANCE SERVICES

SPECIALISTS IN
DRAPERIES AND
FLOOR COVERINGS.

S H O R T S

FLASH—Sammie Susser returns to his native land (Ethiopia) to pay his respects to the lion of Judah, king and ruler of the said Metropolis.

FLASH—Moon Mullins pays courtship to one of Cousins Hall's fair damsels.

FLASH—Al Kitley's popularity waives. Is it possible that the old gift of gab is failing? Or is his line becoming a trifle native?

FLASH—George Hintgen rolls up in front of Cousins Hall in a big black sedan, motored by an Ethiopian chauffeur. Kinda putting on the dog eh?

FLASH—Jimmie Jones reports at the humble dwelling of Charlotte Lyons, to whisper into her shell-pink ear bits of love nothings. Is it possible that love has been reincarnated?

FLASH—Matilda Gutierrez stamps her foot and tells Sinky "No, No, a thousand times No! Who wants to pick flowers?"

FLASH—Chump Club sponsors a dance which is prophesied to be one of the most mediocre of the year.

FLASH—It was reported that Miss Kathleen Yancey, on the reverse side of all her correspondence to some far-away male, says, "Run, Postman, Run."

FLASH—One Mike Palmer, the gigolo of Seale Hall, is a man whose heart has never been broken (but he hints that it has been blasted from the proximity of his vitals).

FLASH—Lupe King expostulates to one of the profs in the shack that if he desires to inhale nicotine in one of the labs, that there is no rule which prohibits the aforementioned.

FLASH—Elmer (the Great) Rollins made his appearance in the togs of an innocent maiden at the W. S. A. Manless Dance. It is universally conceded that he made the hit of the evening.

FLASH—Feris Bass, the truth is revealed, by the simple fact that he did not rate the privilege of escorting one of the co-eds to the Backward Dance. It is alleged that he did not attend several dances thereafter because "Revenge is so Sweet." (There were rumors of foul play in the local periodical).

FLASH—Jane Martin Kirkpatrick finally gets wise to herself and gives Billy (Man-About-Town) Gibbs the air — after so long a time. Farewell to the days of popularity for days of Drugstore Cowboys.

FLASH—Max Reed, the man who whispers the teachings of Aristotle as easily as we quote Ballyhoo.

FLASH — Norwood Crews — a smooth example of rugged individualism.

IF WE'RE WRONG, SUE US

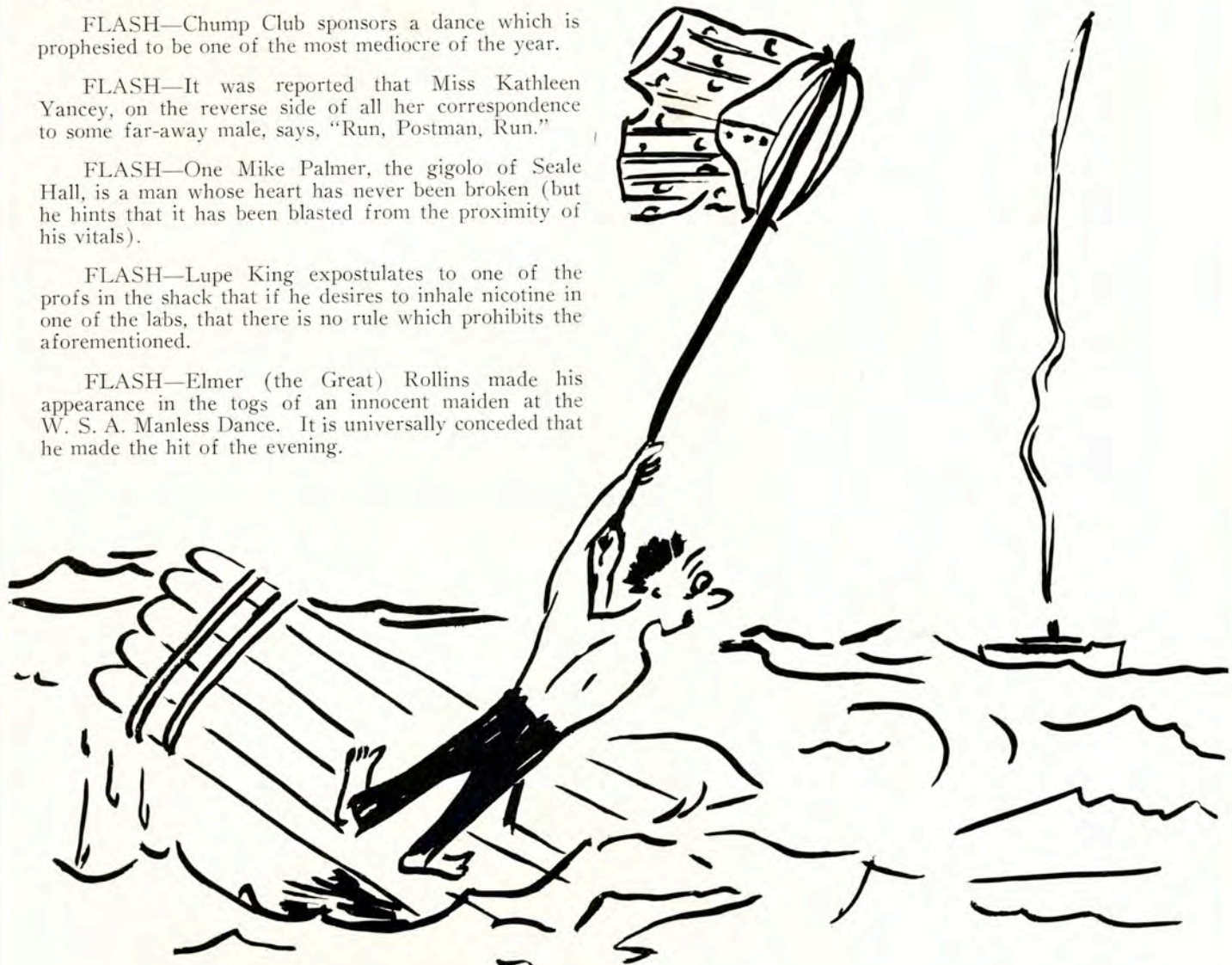

COMPLETE DRUG SERVICE

At

HARREL DRUG CO.

*"Kingsville's Oldest and Most
Complete Pharmacy"*

Phone 121

Kingsville, Texas

DODGE and PLYMOUTH

Sales and Service



HARREL and NOLAN

Eighth and Kleberg

THE CHUMP CLUB OF A. & I.

There was once a group of students, who, after much thought and careful consideration, decided to organize a club for social purposes only. Having no idea how right they were in choosing the name they did, they went right ahead and elected Mike Palmer president of this noble and uplifting group.

In determining what purpose they might give for going to the trouble to organize, they decided to give an excuse instead. Nancy Jane Thompson suggested that it might make a bigger fish in the social swim if they would make the club very, very exclusive. Of course, Ray June Schmidt agreed instantly. Finley Vinson was already a member, and knowing that he would not have to be voted on, he was all for having a swanky club. These charter members decided to admit only those students who were popular, influential and good sports We laughed Then these members set diligently to work finding students who would best fit into this elite set.

So that it would be easy for Junior Vinson and Al Kittley to become members, it was

agreed that membership would be given to those students who believed they had sufficient reason to be a CHUMP. Of course, there were many who wished to join, but never once did this noble and loyal group of "PLAYMATES" accept anyone into their ranks who would not add what they called "PRESTIGE"; and did we laugh? One day in a playful mood Punjab Norris, Marky Gandy, and Bobby Henderson submitted their reasons for believing they were eligible for membership and did we laugh?

AND TO HEAR THE CHUMPS TALK,
THOUSANDS OF APPLICATIONS WERE
TURNED AWAY.

At the next meeting, Al Kittley, Marie Warner, Junior Vinson, Mildred Card, and Ruth Mecklin were chosen for no good, you may be assured. Finally, Preston Lawrence was chosen . . FROM A MIGHTY THRONG. And to this day, the Chumps think they are exclusive. Maybe they are; who knows? BUT WHO CARES?

Compliments of

STATE NATIONAL BANK

Corpus Christi, Texas

Where You Feel At Home

1936 EL RANCHO

SOUTH TEXAN

It has been our pleasure to serve
the Staff of each of these

Texas A. & I. College

publications, and we congratulate
A. & I. on the quality of service
these capable young men and
women have rendered the
institution.

KINGSVILLE PUBLISHING
COMPANY

A TREATISE ON JUNIOR



And was Mrs. Splawn surprised and disappointed when she first cast an eye on this young son of hers? Their dog was the proud mother of eight puppies, and when they drowned five of them, Mrs. Splawn was all for adding Junior to the lot to make a full half dozen. But Mr. Splawn, being an humanitarian, and little knowing what he was letting the public in for, said, "Wait a while. He may grow up to be President."

At a ceremony of great pomp IT was christened JOHN HOMER SWEET PEA SPLAWN, JUNIOR. Strange to say, the entire name stuck.

And so Junior grew up. The family eventually reconciled themselves to this bow-legged, self-centered off-spring. They sent him off to college and when the people heard of his reputation, they threw him out. He then took the first bus out of town, and when he awoke, he was told that his landing place was Kingsville. He entered college and soon, through ignorance, he was elected President of the Student Body. Here he began his prey on the common masses. When the honor was awarded him, Junior immediately

reformed and set out to reform everybody else. He was given the name of John Law, and upon hearing this, his chest swelled to a full thirty inches, his nose lifted in the skyward direction, but nothing could change those legs.

With the assumption of the title of President of the Student Body, HE, THE CROMWELL OF A. AND I., alias the IRON DUKE, at the hour of high noon would sally forth and demand homage of his said subjects. Then down the street would come forth the weeping and wailing of the masses, consternation would reign among the multitudes, and the said homagers would kneel, place their faces in the sands and cry with great resonance, "ALLAH BE PRAISED" but in the privacy of their abodes they would with great mirth say: "NERTZ"

TWO INSTITUTIONS

Raglands
DEPARTMENT STORE

The Home of Quality

TEXAS
A. & I.



Helping in the effort to create a great empire, a cultural and industrial empire out of a vast and rugged frontier — South Texas.

Founded in 1904, we are old timers. We watched and pulled for you at the time of your opening — we have thrilled at the manner in which you have met your obstacles and grown. Today, it is with pride that we point to you as a leader and molder of culture for the youth of South Texas.

Our pride in you is the pride of one who knows — for we, too, have had those same stages to go through — until today we are a leader — a figure in the industries of Kingsville and South Texas.

So, as one great institution to another, let us extend our congratulations to you for another successful year and an excellent year book. We want you to visit us — for you know you are the guest of honor at our store.

SORORITIES

B E T A G A M M A S

The Beta Gammas (we know them as the Better Gamblers) are that group of the weaker sex at A. & I. who have a varied assortment of feminity. They are continually on the make for all unsuspecting and innocent Student Council members. (It pays to have influential and prominent stooges and escorts). Their choice of blondes is exceptional, and their choice of intriguing little girls gives them that much needed air of helplessness. Before Rush Week, the outstanding question was "Are the Betas still here?" After that week the answer was "Yes, d..... it". Having a Beta Sweetheart of the Engineers was an accomplishment that had not been made in two years. And the Beta they chose can't be beat.

D E L T A T H E T A S

The Delta Thetas (Delta Takeachances) are the group of co-eds whose chief aim in life is to have one of their members Queen of the College. Their tactics in accomplishing this feat are remarkable. The publicity they accrued this year was sufficient to have a Delta President of the United States. At heart they are all flirts, and the Engineers prove satisfactory targets for their attacks. Not being satisfied with having a Delta Sweetheart, the Engineers had to politic around and make her Queen. And she's a swell Queen, at that.

A L P H A S I G M A S

The Alpha Sigmas, better known as the Alpha Seagrams, are that bunch of sophis-tocates having what they call prestige, but what we call notoriety. Their liquid capacity exceeds even that of the T Association. In their mad scramble for well-known patronesses they overlooked the fact that pull was needed in members. Not such a bad sort, tho'. Two swell gals made the Lantana Section, so here's our bouquet.

THE KINGSVILLE
CHAMBER OF COMMERCE

commends the

Texas College of Arts
and Industries

on the progress being made in its program
of expansion by which it is rendering a
broader scope of Educational Service to
South Texas each year; and Congratulates

EL RANCHO

for its faithful portrayal of that progress
through the college year now closing.

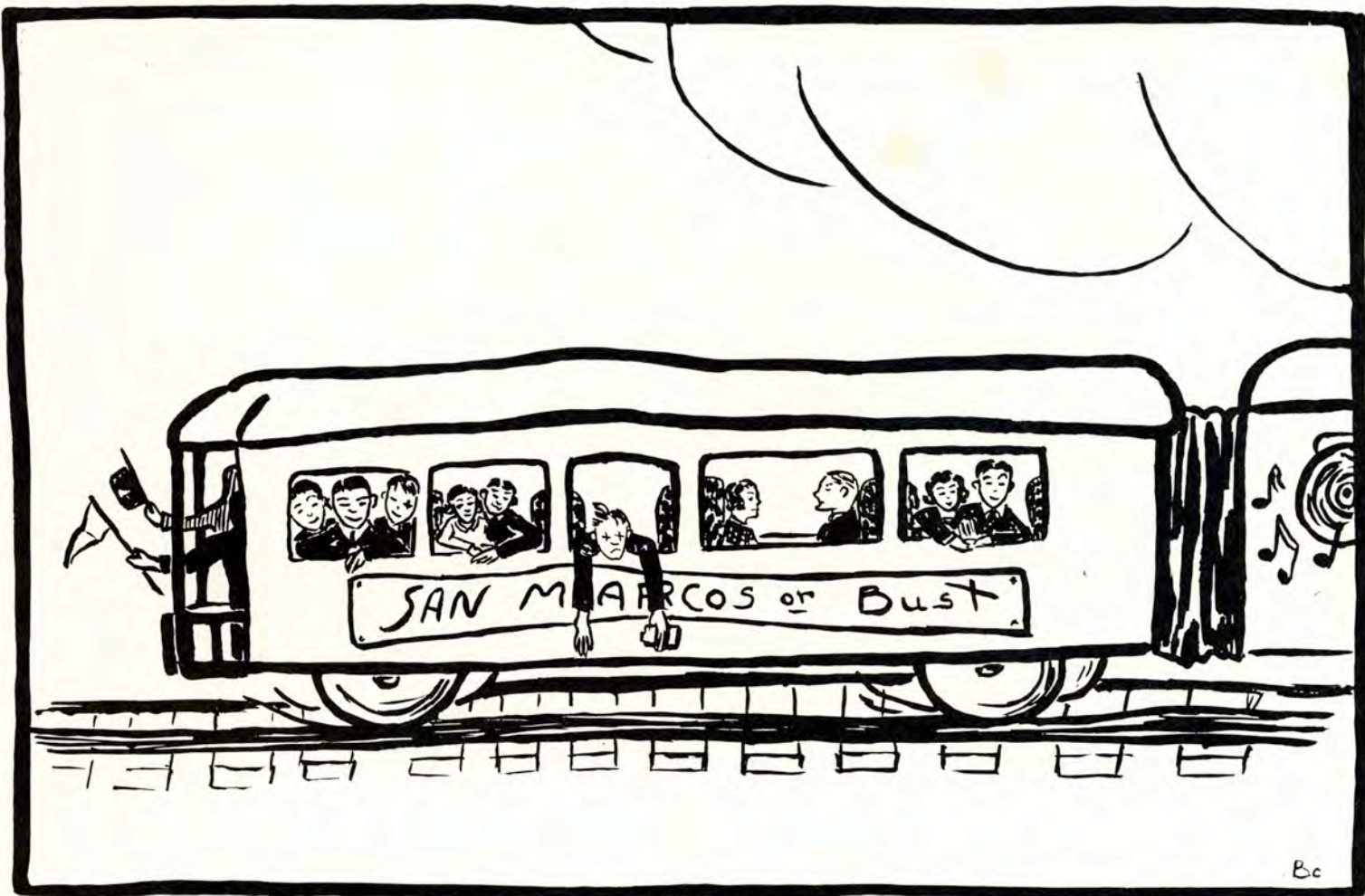

SAN MARCOS OR BUST

In the midst of yells and noise made by the band, the train pulled out on its nefarious escapade. To where is this chaotic mob traversing? I will tell you, dear reader — To do battle with the San Marcos Bob Cats. Of course, you understand, this crew was not the battle wagers in reality, but they went away to lend moral support, laden with rain-coats, over-coats, derbies, pipes, and other items commonly seen on such a cruise as this.

The young man you see hanging out of the window looks as if he had lost his best friend and everything he had scoffed all day. Funny how that vile stuff affects certain people.

When this noble bunch reached their destination, a multitude of cars were parked near the station. Assuming that these cars were for their use, studes and steweds crawled in. The owners of the cars were obliged to take the mob to the college. Upon arriving, this ungainly mob dismounted and went their ways, without so much as a "Thanks."

We shall skip the game. No one saw it and those who did, did not remember anything about it. The only comment

is that, from time to time, queer gurgling noises emanated from the vicinity of under the bleachers. A few fisticuffs were held, but that night fists happened not to collide with chins as it was dark and besides no one could see anything anyway.

After the game, those who were awake hied themselves away to the big dance being given in their honor. In those short hours many lessons were learned. Among those the fact that you cannot possibly drink more than a quart of gin and a gallon of beer without having a slight headache. Romances were begun and ended in those few short hours. Ankles were sprained, digestions were ruined, friends were made and fought and lost and regained. As luck would have it no one was killed or maimed for life.

The band, between naps, played "There's No Place Like Home" and "Dark Eyes", even though everyone only thought everyone else was getting killed.

Eventually the train-load of human derelicts arrived home, a sadder, wiser congregation. Murmurs of "Never again" were heard from mouths that had a fuzzy, cottony feeling. Wise guys laughed and said, "They'll live. We did."

Tusk Editor,

A. and I. Back Alley.

Dear Madame:

Rumor has reached my shell-pink ears that the two-bit tax on stags which was inaugurated this past fall at dances sponsored by the Student Council was a little racket conceived by me in order to add to my rapidly growing list of sundry monetary enjoyment.

This, Madame, is a prevaricated falsehood, and I rise to deny this statement with unusual vehemence. This so-called graft was not conceived by me alone, and instead of getting the whole rake-off from practices, I am forced to take a measley 40%.

Perhaps my heated explanation will tend to squelch this bit of scandal and gossip which has reared its ugly head in a vain effort to threaten the pure and unsullied reputation of a member of the Student Council whose actions should be, and are, above reproach.

I shall call a special meeting of the Council and you may be assured that the matter will be given great discussion.

I remain, Madame,

Your obedient servant,

FINLEY VINSON,

Junior Class Representative to
Student Council.

Clothes

- DISTINCTIVE
in fashion
- DEPENDABLE
in quality
- MODERATE
in price

Perkins Brothers
Company
A Texas Institution

Piggly Wiggly

Compliments of
Southwestern Specialty Co., Inc.
Distributors of
HOTEL, RESTAURANT SUPPLIES,
BAKERY EQUIPMENTS, AND SODA
FOUNTAIN SUPPLIES.

710 E. Commerce St.
San Antonio, Tex.

1508 Tiger St.
Corpus Christi, Tex.

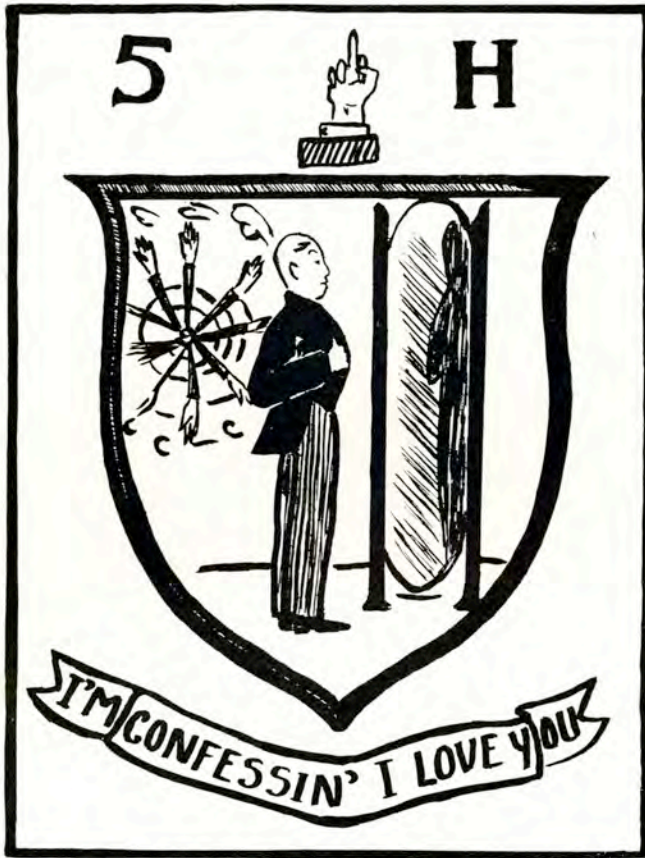

FIVE - H CLUB

(H..... HOW HE HATES HIMSELF)

NOBLE LONGINO	<i>President</i>
CHESTER ELLIS	<i>First Vice-President</i>
MELBER WHITE	<i>Second Vice-President</i>
MAX REED	<i>Third Vice-President</i>
JUNIOR FINNEGAN	<i>Fourth Vice-President</i>
HAL WALLER	<i>Fifth Vice-President</i>
BULL TALBERT	<i>Sixth Vice-President</i>

This sweet group of boys got together and decided to organize their own exclusive little social set. Longino decided that he would be president, so he nominated himself. The group conceded that he deserved it, so they elected him. Not being able to decide who should hold the succeeding offices, they finally drew straws, and they almost had a fight when Ellis drew the lucky straw. Each went home in a dark study, trying to figure out how he could call more attention to himself.

LADIES AID

VELMA MILLER	LEVEN BRADFORD
ALMA CLARKSON	FLORINE BAIRD
MARY LUELLE DUNCAN	PATRICIA ELLIOTT

Each of the young ladies received one vote for the presidency of the Ladies Auxiliary of the Five-H Club. They compromised, each silently determined that she should be the one to run things.

WHO'S WHO ON THE TUSQUIRE STAFF

FUSSELBUDGET TRUSSELL—This promising young man is truly a genius when it comes to writing things which are supposedly funny. Little does he know that the public gets no kick out of reading something about one of the Persons who think they are so popular. Instead of going to see the shows that he reviews, Mr. Trussell just imagines that he has seen them and writes those hilarious reviews. Who knows, perhaps he will one day be famous.

DELTA BETA SIGMA—This young lady was never rushed by a sorority and so she decided to take her spite out on the girls who were responsible for her social failure. Fearing that she had gone too far, she had to end every article by saying something nice about the members.

WILLA WEEPER and CARY COCKE — these two young ladies are the artists who will some day be in the eye of the public as the geni of the artistic world. They themselves admit that they are wonderful in the capacity of cartoonists.

MADAME GOSSIP—Trying to be popular, Miss Gossip acquired membership to every club on the campus. After she was asked to resign from them all, she barged into the office and wrote what she thought of them all.

PURR LOINEER—Having no originality at all, Mr. Loineer read every humor magazine he could find and copied all the jokes. The entire staff heartily hopes that there will be no law suits over the ingenuity Mr. Loineer showed.

Minutes Of The Woman's House Council Of Cousins Hall

The meeting was called to order by Prexy Barbara Sue Thompson. Thirty minutes later the rest of the members came. Evelyn Dinn had to tell the girls all about her dress for the Coronation. This subject called for a great deal of discussion, until Mae Ruth London decided to let them all in on the secret of her latest crush. Strange but true, every member had to go into detail about masculinity in general. Cleo Horne had a great deal to say on the shortcomings of the male sex. And so things went on and on in this manner until someone 'phoned for refreshments to be sent to this hard-working group. At 7:55 the meeting adjourned so that members could keep their 8:00 o'clock dates.

Elliott's Super Service

Everything For Your Car

On Highway — 6th & Fordyce

PHONE 468

Kingsville, Texas

Balance Yourself
Richter's
with **ButterKrust**
FLAVOR-RITE
THE **BALANCED**

FOOD

M O V I E R E V I E W

THE LITTLE GIANT—starring Roy Hart, J. V. Chandler, Marie Warner. A Hinkey Hoodlum Happy-Ending production. Produced by Bob Boswell.

If it were not for Roy Hart, this film would be a complete flop. As it is, it merely leaves a very sour taste in your mouth. The story is not up to Mr. Hart's standard with the result that, even though he struggles valiently, the film is at no time convincing. Equally as unnatural as Hart himself are the two supporting players, Chandler and Warner, who portray two night-club dancers on a vacation in Honolulu, after having been over-worked in the States from constant booking. The film opens with them lying on the beach at Waikiki. Miss Warner is intently watching the movements of native dancers for new technique, of course.

Hart, a beach-comber and plug-ugly of the first class, inveigles Miss Warner to the slums after introducing himself to her as a native guide and promising to show her a new type of hula which she and her partner might be able to use. Chandler is so interested in taking down every movement of the dancers that he almost misses the abduction of his partner (and naturally, loved one). However, he awakes from his native trance just in time to recognize Hart as the

man who once cheated him out of ten cents in a poker game. That gives Chandler a double incentive for tracking Hart. Chandler, nevertheless, loses Hart in the Honolulu slums and takes to despair.

And here the picture reaches its one good redeeming feature. The way in which Chandler discovers where Hart is hiding is indeed brilliant. Chandler, knowing Hart as he does, hides in an alley trash barrel for a week presuming that the villain will eventually come around. On the eighth night, with hope almost gone, Chandler is rewarded when Hart raids the barrel. Only a matter of minutes remain until Chandler has trailed the devilish Hart to his hangout.

Mad with anger and goaded by the director, Chandler rushes Hart only to be knocked out with a left to the stomach and a blackjack to the skull. When Chandler awakes in the abode of his enemy, he discovers a note telling him how Marie has fallen for Hart and has eloped with him. In remorse, Chandler takes a drink of native liquor and dies.

THE END.

CONGRATULATIONS

A. & I.

FROM A SOUTH TEXAS
INSTITUTION WHOSE BY-
WORD IS SERVICE AND
WHOSE AIM IN SERVING
IS COMPLETE SATISFAC-
TION TO YOU.



THE TEX-MEX NATURAL
GAS COMPANY

PHONE 144

Compliments of

**RIALTO & REX
THEATRES**

Kingsville, Texas

South Texas Candy Co.

Corpus Christi, Texas

M O V I E R E V I E W

TWO FOR TONIGHT—Elephantine Masterpiece starring Dorothy Brown, Max Reed, and Charley Cumberland. Directed by fate itself.

Once in a great while Follywood deviates from an original plot and concocts a much better one. It has done just that in the case of *TWO FOR TONIGHT*. I know that a large majority of you remember the story as originally played by Bing Crosby in the days of the Croonies, but do not let that fact keep you from enjoying the story as it is currently presented to the public. It's a wow, such a wow in fact, that the brilliant plot is presented herewith.

It seems that a broken-down boxer (Mr. Reed) and an ex All-American (Mr. Cumberland) fall right over each other for a cute little tennis star (Miss Brown). The audience is let in on the fact that Miss Brown has a boy friend in a far-off town who is sadly in need of funds so that he can found a home for One-Eared Jack Rabbits (the boy friend is an humanitarian it seems). Luckily (or otherwise), Mr. Reed and Mr. Cumberland are not let in on the fact about the heroine's love.

As the plot unfolds and the reels unwind, we see the boxer, who is the son of a college professor, planning on moving to an isolated South Sea Isle so that he may carry on the experiments on the habits of disappointed bed bugs in peace and quiet, trying to persuade Miss Brown to help him spend the immense fortune left him by his scientific-minded pater. Miss Brown refuses until Reed reminds her that if she doesn't marry him she might marry Cumberland. That argument would convince anyone, so she yields, but only after realizing the fact that she could never marry her true love in the far-off town because of her distaste for rabbits. Before the ceremony is performed, Miss Brown makes Reed promise her that she will always have a weekly allowance. The feature closes right after the wedding with Miss Brown sending three-fourths of her weekly allowance to her long-lost love as she listens to Cumberland's voice in the distance crooning, "Without a Word of Warning." Rating, three raspberries.

Edwards Food Store

I N C .

GROCERY, BAKERY
AND MARKET

WE DELIVER

PHONE 196

The

First National Bank OF KINGSVILLE

CAPITAL AND SURPLUS \$60,000



J. C. PENNEY CO.

Kingsville, Texas

UNITED STATES GOVERN-
MENT DEPOSITARY

M O V I E R E V I E W

THE LIVES OF A BUNGLE DANCER—starring Joe Fulcher and Alma Clarkson, with Sterling Bass and Jack Morrow. A Bang Bang Epic. Director was fired after Scene 3 Rating: Nothing low enough.

Laid in the mountains of Arabia, this should have developed into something more than a mistake. But it didn't. The blame, I believe, can be laid at the feet of the female member of the cast, who is not adapted by nature to play the role of a double-crosser. Before this, Miss Clarkson has put in some mighty interesting, if not appreciated, shows for her public. Even this last effort cannot be described as uninteresting.

In it Miss Clarkson is the tool of Bewarski Otha' Dogski (Jack Morrow), an Arabian chieftain who has devoted his whole life to the expulsion of the English from his section of the father-land. She is sent, disguised as a dancing girl, into the camp of the enemy to try to win the affections of Harold Hardskull (Joe Fulcher), and persuade him to desert with her and flee into the desert or the mountains.

Hardskull is a man of short vision, but he sees through the little girl's disguise. However, he pretends to believe her story and tells her he will fly with her (this is not an airplane picture). Before he pur-

posely deserts, he tips his pal, Billy Bluebottom (Sterling Bass) off to the fact that he is going to let Bewarski Otha' Dogski's henchwoman lead him to the enemies' hideout. He tells Bluebottom to lead the lancers over the trail he intends to leave. Bass, or Bluebottom, being good at following people around, agrees.

Hardskull and Lova Dova (Alma Clarkson) reach the mountain fort of Bewarski Otha' Dogski. By this time, Lova Dova has fallen hard for Hardskull and has disguised him also as a trim little dancing girl to evade the wrath of her master. Lova Dova reports to her ruler that she did not inveigle Hardskull, but that she returned with a beautiful dancing girl to entertain the chief and his followers. Bewarski Otha' Dogski is very angry and in compensation attaches the new slave girl to his personal harem. It is really Hardskull in disguise. That night complications are about to arise, but the situation is saved when trusty Bluebottom arrives in the nick of time and captures the fort. Hardskull and Lova Dova get married and another war starts.

STEADINESS

in the midst of change

BUSINESS CONDITIONS MAY CHANGE WITH THE TIME, BUT SOUND BANKING PRACTICE CANNOT DEPART FROM ITS FUNDAMENTALS: CAREFUL JUDGMENT, CONSERVATISM, AND STEADINESS.

Robert J. Kleberg & Company

BANKERS

UNINCORPORATED

M O V I E R E V I E W

TRAIL OF THE LONESOME LINE — Starring Joy Keene, J. R. Trussell, Hootch Turner, Mike Palmer, Bennie Mae Horne. Directed by Joy Keene. Story by Joy Keene. Trick ending by J. R. Trussell. Sound effects by Bennie Mae Horne. Mistakes by Turner and Palmer. Rusty Run-Around Epic.

Something new in the cinema line. The cast not only acts, but also writes, directs, and all but ruins the film. Miss Keene and Trussell combined their varied talents to give one and all what was originally an amusing and imaginative concept of love on a campus. By the time the supporting scenarists finished their dissecting of the original, however, the following was left.

Peggy Fickle (Joy Keene) is a wet-behind-the-ears Freshman in a southern college. Paradoxically, Peggy is studying home economics. Having entered at mid-term, Miss Fickle knows no one, including herself. But she soon remedies that. She meets Handsome Hal Holypest (Mike Palmer) campus gigolo and man about Choc-Pops who quickly monopolizes her affections. Complications rear their ugly heads when the college sports editor, Elmer Printly (J. R. Trussell) meets Miss Fickle for the first time and unluckily not the last, and forgets his motto, "Woman is just deceit with a skirt on."

The results are exciting if not especially intelligent. Printly is left flat, but several other gas bags are deflated in the process. That is where Pinky Green (Hootch Turner) comes in and where Holypest and Printly go out. Pinky Green is stooge No. 45 of Squealy Tattle (Bennie Mae Horne) author of the college dirt column No. 3, class 4. Green is sent to investigate the affairs of Peggy, Hal, and Elmer. On the night before the morning after, Peggy Fickle intercepts Green (he wasn't carrying a forward pass) carrying incriminating evidence to Squealy Tattle. To avoid embarrassment, Miss Fickle inveigles Green to fall for her, which he immediately and unconsciously does.

The catch to the entire episode comes the next day, Saturday, when the entire event is printed in the column of Miss Tattle. A plausible conclusion is offered in the final fade-out when Printly is seen conversing with a noted campus scandal-spreader. Rating—PHOOIE.

PIER CAFE

FAMOUS FOR SEA FOODS



OVERLOOKING THE BAY

Free Parking

JOHN GOVATOS, Prop. CORPUS CHRISTI

DAVIDSON
CERTIFIED LUMBER
IS WORTH MORE

"The Place To Buy Lumber"

MAX CORNELIUS, Mgr.

PHONE 35

KINGSVILLE BUILDING & LOAN ASSOCIATION

FLATO BUILDING

L. C. McROBERTS, Secretary
T. H. LAWRENCE, Agent

CONGRATULATIONS
For A Successful Year

Students, We Wish To Serve
You At Any Time.

**BLUE AND GOLD
SUGAR BOWL**

THE FUTURE AND HOW

Maybe you have read about the electronic microscope which sees through anything — even Mr. Garrison's jokes. Well, I did too, and I asked my cruel hearted editor to buy me one of the gadgets so I could listen to the opera and get more out of it. After much haggling (he wanted to save the money to buy a gallon of "Uplift"), I loosened his purse strings by threatening to tell his middle name.

Finally I got the electronic key-hole peeper, and so 'elp me they had included in the shipment a special seer lens that enabled me to squint into the future with deadly accuracy. And just to let you know the great benefits of the superdooflicus I shall give you the first few results of my investigations into the future.

My first glimpse was into the music department of dear old Chicapooa Tech. It seems that Ross Parsons had commercialized his musical ability. His ever popular brand of hi-de-ho was in such demand that

Ross organized a dance-band — in constant demand—under the distinguished name of "Flops Jomike."

Jackie Roe had finally learned to reach E flat and had just landed a thirty year contract with the Salvation Army.

Owen Dunham and Fred McIntyre were in Honolulu pouring out the strains of haunting melodies which had captured the hearts of the Hawaiian maidens, but which had been the cause of their exile and banishment from the United States.

Grady Barnes and orchestra, which were trying to steal the stuff of the Hoosier Hot-Shots, were going to town in a big way. They had been asked to play in the city of Driscoll and were expecting many more similar engagements.

Bill Loftin had tried for ten years to organize an orchestra, but no one would join because Bill wanted to pay the musicians a commission on the amount of money they received for their engagements. But their mamas didn't raise any crazy boys.

BROOKSHIRE GROCERY

•
*"The Best
For Less"*
•

Phones 77-78

Kingsville

Students . . .

FOR THE BEST—INSIST ON

KINGSVILLE

Sweet Cream

BUTTER



Dairy Products
Company

Kingsville, Texas

To the Editors (Art editors in particular)

"El Rancho" and "Tusk"

You are to be heartily congratulated on the publication of this book, and with all our hearts, we wish it a continued success.

Especially to be complimented is the fine art work of the new issue. The cover of "Tusquire" is a master piece of finesse by artists of no mean ability. Whatever remuneration you give these artists cannot possibly be half enough. They are on a level with those artists of Ballyhoo, Esquire, Whiz Bang and Vogue.

Words fail us when we try to describe the feeling of being uplifted that we get when we look upon the artistry of this publication.

May this boost be of great benefit to them.

Sincerely,

BEATRICE CRYER,

DOROTHY COCKE.

Editors

"El Rancho" and Tusquire Magazine

Dear Eds.:

Of all great publications, this "El Rancho" and Tusquire are the most wonderful, gigantic, stupendous, colossal we have ever seen. And we have seen them all. Where in the world did you ever get such brilliant inspiration?

It is our belief that any great literary publication would welcome such geni as you two persons for their staff.

Anything we can do by political and financial influence to help you two fine, upstanding collegians get any position you wish, feel perfectly free to call upon us. We shall always be more interested in your welfare than anyone else's.

Maybe you are getting the idea that we heartily approve of anything you do. In other words, you're swell.

Very truly yours,

ROBERT HENDERSON,

MARIE WARNER.

STUDENTS WE THANK YOU

FOR THE GENEROUS PATRONAGE OF THE PAST YEAR. IT HAS BEEN A GREAT PLEASURE TO US TO SERVE THE STUDENT BODY AND OFFER HIGH QUALITY SCHOOL SUPPLIES AT THE LOWEST COST.

MASTERPIECE

Tablets

Miscellaneous Supplies

Paper

THE TEXT BOOK ROOM

John H. Splawn, Manager

J. B. Parr, Assistant

Stooges and Studes in the Coffee Shop

PERMISSION, THE SCOP

Stooges and studes in the coffee shop,
Milling in from the varsity hop,
 To the whirling life,
 Where the noise is rife,
A noise that's sorely afraid to stop.

Laughter and clowning and repartee,
Elbows on tables and canned melody,
 A pause, a smoke,
 An imported joke,
And gusts of spontaniety.

Scandals and scowlings and sick similes,
Mulling and bulling and "Pardon us please"
 A rattling slot—
 "Just one more shot"—
Olives and toothpicks and cheese.

Jingle of glasses against the spoon,
Voice of the valiant in plaintive croon,
 Callow and coy,
 With calloused joy,
Sip the brew that is gone too soon.

Each in his eloquent way asserts
Or intimates that the rest are "Nertz"
 No matter that—
 It's the bashed new hat
Or the pinched bare back that hurts.

Stooges and studes in the coffee shop,
Soon will this pleasant palaver stop,
 We live today—
 To-day we play—
Stooges and studes in the coffee shop.

—JOHN LYLE SHIMEK

Exam Week

Exam week, oh exam week,
Oh dreadful week of horror,
With coffee, blackly, strongly pierced
Blend in with foul tomorrow.
The prof with chalk will render
A monster made to sear
The empty minds of Freshmen,
And fill them all with fear.
Take heed and list my warning—
Don't loaf all year, and wait
To cram a while and flung your tests
And then blame it all on FATE.

Mr. Brown: I say, did you take a shower?

Joe Fulcher: No, is there one missing?

And there is the story of the little duckling who was so embarrassed because his first little pants were down.

Excited Beta Gamma: OH, officer, please help me. I've lost my pay and my aunt's pay.

Officer: Well, stop talking pig-Latin and tell me what's the trouble.

MOUNTAIN ROMANCE

"Y' love this frail?"

"Yeah, yer honor."

"This your sweetie, girlie?"

"And how, Judgie, old sock."

"Okay. He's yourn. You're his'n. Two bucks."

Mary Rees: Promise you will never stop loving me?

Brown Thompson: Well, I've got an eight o'clock o'clock class in the morning.

Shuck Thornton: What's an optimist?

Blake Jackson: An optimist is a guy who thinks his best girl has quit cigarettes, but finds cigar butts in her room.

Shorty Ware and Lewis Weil walking down street . . .

Lewis (upon seeing an inebriate lying in the gutter): Do you think he's drunk?

Shorty: Hell, no he ain't drunk. I saw him move.

One day little Audrey's mother came into the kitchen where little Audrey was cutting off little brother's fingers and toes and putting them in the frying pan — and little Audrey's mother just laughed and laughed on account of she didn't know Little Audrey could cook.

Dorothy Cocke: My boy friend doesn't drink, smoke, or swear.

Jerry Martin: Does he make his own dresses, too?

Judge (to Al Kittley): . . . Thirty days hath September, April, June, and you for speeding.

Groce-Parrish Co., Inc.

WHOLESALE GROCERS

HOME OFFICE—VICTORIA, TEX.

Branch Houses:

CORPUS CHRISTI

BAY CITY

BEEVILLE

SAN ANTONIO

Distributors of:

HILL BILLY FLOUR

LIGHTCRUST FLOUR

MRS. TUCKER'S SHORTENING

DEL MONTE, KUNER-EMPSON, BLUE

LABEL AND MARSHALL CANNING

CO.'S CANNED GOODS

The Nueces Hotel

Wishes the

TEXAS COLLEGE OF ARTS
AND INDUSTRIES

a successful year in its wonderful,
progressive, educational work.

Sincerely,

Arthur G. Jury,

Manager.

Ask Yourself These Questions

Do you rate a date to every dance? Does Sterling Bass sweat you for dates? Do you have queer feelings around the heart section? Do you sometimes feel like pulling your hair? Why don't you? Did you ever have the desire to walk a tight-rope? Do you use all the things advertised to make you popular? Are you clothes' conscious? Are you self-conscious? Are you conscious?

IF NOT, See

ALMA CLARSON

Official Date Bureau

GET MY FREE BOOKLETS ON
"HOW I RATE DATES" IN TEN EASY LESSONS
AND "HOW I BREAK DATES IN TEN MINUTES"

Local Representatives

J. V. CHANDLER, Jr.

BUSTER MOORE

See The
New Fall and Summer Styles

Gorgeous Creations and Color Combinations

JACK MORROW

Local Representative For:

BURPERS BAZAAR

"YOUR HIT PARADE"

"From The Top of Your Head to the Tip of Your Toes" — Physical Examination song.

"The Little Things in Life" — The mentalities of Miles Wise and Feris Bass.

"Where Am I" — The morning after Homecoming.

"Lights Out" — Smith House parlor.

"A Little Bit Independent" — Nancy Thomson.

"Nobody Knows the Trouble I'se Got" — The student body.

"Alone"—Nobody.

"Goody, Goody" — Ditto.

LOFTIN LAMENTS

I wish I were a window-washer.

I would apply for a lifetime job at Cousins' Hall

But they say they don't need a window-washer

Oh heck.

Oh fudge.

I wish I could be a window-washer over there.

I'm so moody.

Cop: Didn't you hear me yell for you to stop?

Mary Ellen: No, sir.

Cop: Didn't you hear me whistle?

Mary E.: No, sir.

Cop: Didn't you see me signal?

Mary E.: No, sir.

Cop: I guess I'll go home; I'm not doing any good here.

Elizabeth Bartlett had no money for a trip home so she wrapped a piece of paper around herself and went parcel post.

Teacher: Mr. Prejean, will you tell me where the elephant is found?

Chester (after considerable hesitation, his face lighting up): The elephant is so large an animal he is rarely ever lost.

First Delta Theta: Who's your favorite author?

Second Drag: My father.

First Curse: I didn't know he wrote.

What does he write?

Second Anathema: Checks.

MAURICE W. MARSTON
LUMBER CO.

"Serving Kingsville Since 1907"

AUTO GLASS, WALL PAPER, PAINTS

Phone 29

PHOTOGRAPHS

LIVE FOREVER

Del Mar Studio

KINGSVILLE, TEXAS

Making Your Portraits
For the 1936 El Rancho has been
a pleasure.

Your photographer,

H. M. FAIN.

Fair-Maid
is good **Bread**

Miles Wise (the gentle grafter): Any ice, coal, brushes, or household necessities today, ma'am?

She: No, but come in — I might think of something.

Hal (on the morning after the night before): What a night. My first experience with D. T.'s. What remedy would you suggest?

Elmer Rollins: You might wire for Flash Gordon.

GREATEST WORDS IN THE LANGUAGE

"Here's the dollar I owe you."

"I've passed Chemistry."

"No Economics today."

"Touchdown."

"May I cut in?"

"Intermission."

Prospective Student: Are they very strict at your college?

Permanent Fixture: Are they? Why, when a man dies in class they prop him up until the end of the period.

Jack and Jill went up the hill,
To fetch a pail of water
Jack fell down and broke his crown
And all of Jack's lawyers and all of Jack's
friends
Couldn't get a nickel out of the water
company.

A SAD? SAD? STORY

See the fly in the glue,
Flap yo' wings, Mr. Fly,
Laughs on you—you can't fly.
Try again and see if you can,
Lay there and bleed—
You asked for it.

I looked into the glowing, burning of his deep eyes. His lips were saying three words I had been waiting all my life to hear. Was I hearing things — perhaps dreaming? But no — he repeated, fulfilling the dream of my whole life — "No class today."

Don Derby: You're so low you could walk under a snake with a top-hat on.

Arthur Lee Hart: Lie down, and I'll try it.

The Kingsville Lumber Company

An institution which has for thirty-two years dedicated itself to the up-building of Kingsville and the surrounding community . . . it has been and will continue to be an instrument of SERVICE to every community endeavor of merit.



WE WELCOME THE OPPORTUNITY
TO BE OF SERVICE TO THE
TEXAS COLLEGE OF ARTS
AND INDUSTRIES,
THE FACULTY AND THE STUDENTS.

Shop at

CYPHER'S

.. and Save

Your Collegiate Store

A. & I. STORE

RALPH LANIER

DIARY OF A COLLEGE GIRL

SEPTEMBER 1935—

I entered college today, and was it a thrill? The first night I was here I had a date with Feris Bass. I had a fair time and it was all right if you don't mind sitting in the parlor. I got kind of sleepy, but at one-thirty my land-lady told him what time it was, so he left after so long a time. Some people are so slow catching on.

SEPTEMBER 30—

I have been real fortunate in getting to go to all the dances. Stirling Bass (no relation to Feris) asked me to the first one. I was so glad I didn't like his looks the first time I saw him, because that cute Scotty who hangs around the Sugar Bowl took me and was it a thrill? I went to the next one with Bill Porterfield. He's all right except he has a funny kind of laugh.

OCTOBER—

After the first month a girl's dates sort of fall off for some reason or other. I have gone to the football games, but I guess it is because I have an Activity ticket. The people around here do so funny at games. They stand up and cheer the team a lot when they are winning, but just as soon as we start losing they make a lot of noise like "Throw him out" and "Kill the louse." Then they run and kind of stumble down around the grand-stand until they get underneath it. It's queer, but there's always an odd gurgling sound which emanates from beneath the bleachers.

NOVEMBER—

Went home for the Thanksgiving Holidays. Funny how popular I am at college,

but don't rate at home. Maybe they know me too well.

DECEMBER—

This is Rush Week and I don't have to worry about dates. The sorority members take full responsibility, and get all the dates for their Rushees. All the boys get so nice about a week before Rush Week, and continue to be so until all the parties are over. . . . Later: I received bids from all the sororities. I joined the one that made all the most interesting promises. It seems that all the girls tell you that their sorority is the one that rates best. I suppose that I will live and learn.

JANUARY 1936—

The holidays are over and I have been having the best time. Someone told me that if you want to have a good time that all you have to do is furnish the money. Queer how everyone knows when you receive a letter from home. If it has any money in it they all have to borrow some until they hear from home. My cigarettes disappear, too.

Al Kittley asked me for a date and gee, was it a thrill. However, every girl in town is running after him, so I guess I'll have to wait my turn.

FEBRUARY—

This diary business is getting to be a pain, and besides things are happening that I don't want my grand-children to read about so I suppose this will be my last entry. After all, whose business is it what I do.

Just Another Of Those Ditties

The New Year is ushered in . . . amidst happy and sotty throngs . . . After the hang-over has passed away . . . leaving an olive-drab taste in your mouth . . . you make your New Year Resolutions . . . "No more liquor . . . no more cigarettes . . . no more petting . . . necking . . . mugging . . . or what do

you . . . And you really mean it for the moment of weakness

Comes the first dance of the year
"One little nip won't hurt anyone what harm could one cigarette do . . . and what's a little kiss between friends?"

BLOOEY.



McRoberts After
banknite.



“Moon” Mullins Makes
His Rounds



Chairman of Social Committee
has a brilliant idea.

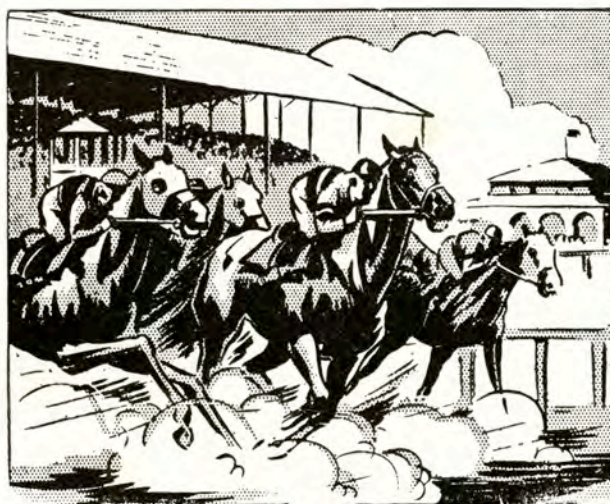

Hinton's Weakness.

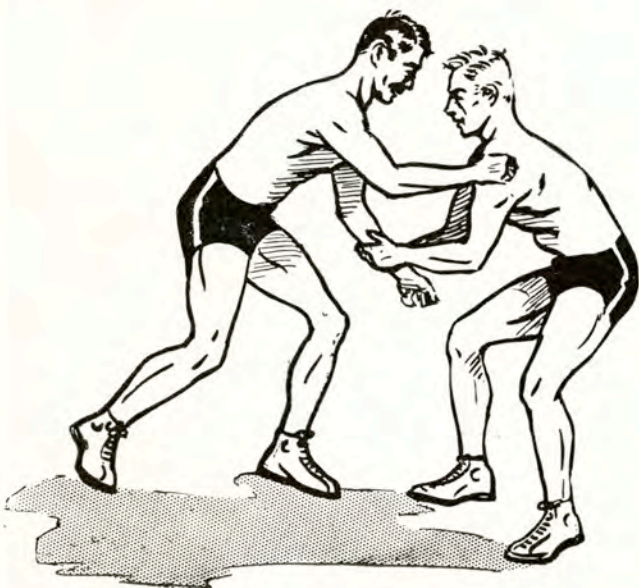

Seen at Athletic Show.



A round table discussion of
students' problems.

Calendar



El Rancho Presents

POOR BERTHA'S ALMANACK

SEPTEMBER

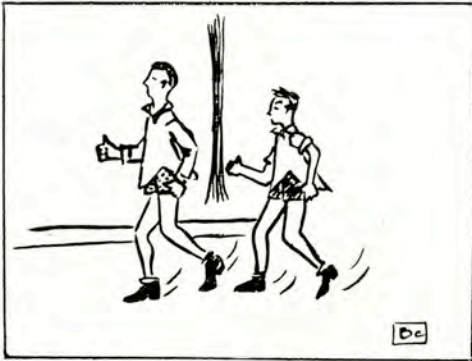

Largest Freshman class in history leads registration—reunions; new profs; initiations, and trouserless parade—.

Hagler House finished by Aggie students.
Student Council present first dance of the year.
Students occupy Dorms—at last!



Freshmen get hazed.
Hogs hold Baylor Bears, 6-0.
Mountaineers beat Hogs 16-0 — first loss on home ground in 4 years.
Announcement: Graduate work to be offered, beginning in Summer 1936.
Javelinas beat Lamar in Beaumont 13-8.
More Dances and More Classes.

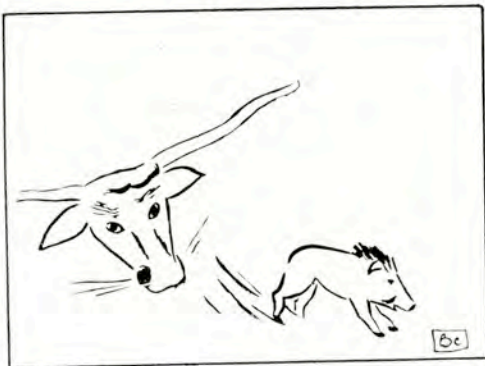

Longhorns down Javelinas, 38-6 — McNabb stars.

OCTOBER

Classes and clubs organized—Heated elections; Mysterious initiations.
First Dance in Loftin Hall.
'35 Seniors present plaque of Former President Seale in first chapel program and Bill Blair yells.
Texas Federation of Women Meets Here.
Residence Halls dedicated by
Hon. R. M. Kleberg.

NOVEMBER



A. & I. Alumni homecoming.
Exes raise dust storm dancing in Gym.
St. Mary's Rattlers bite Hogs 19-6 on gridiron.
Bill Blair chosen prexy of Exes.
Tailor Strike—Baggy togs and Union meetings.
Loftin speaks to Student Body on "War vs. a Powerful Profit Motive."
Javelinas defeat St. Edwards.
Delta Theta Cabin party on Riviera Beach (!!??)
Thanksgiving holidays . . . Home for the eats!

POOR BERTHA'S ALMANACK

(Continued)

DECEMBER

Farm boys eat watermelons.



Contract awarded and work begun on repair of Administration building.

Jeanetta Savage chosen Queen of Lantana Ladies.

Freshmen give "Weight" Dance, "Heavy weights" going free.

Hogs pick letter men . . .

New Bell system installed, and the Bells, Bells, Bells—

Holidays extended to Jan. 6. Whata break!

Tallest Frosh team in history of A. & I. starts Basketball season.

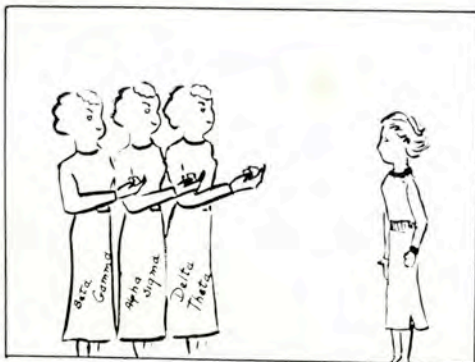

Rush week leaves no casualties; no hits; no errors (?).

JANUARY

Dust and Paint — drilling make good excuses for no studying.

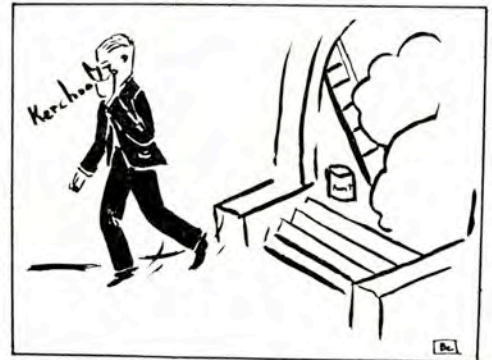

Javelinas go to Monterrey for cage tilts — Viva Mejioco!

"—the music goes 'round and 'round."

Chump Club organized on campus—plenty of applicants.

Terrible Swedes down Javelinas, 40-27.

Cramming, black coffee, term papers, midnite oil — finals!

FEBRUARY

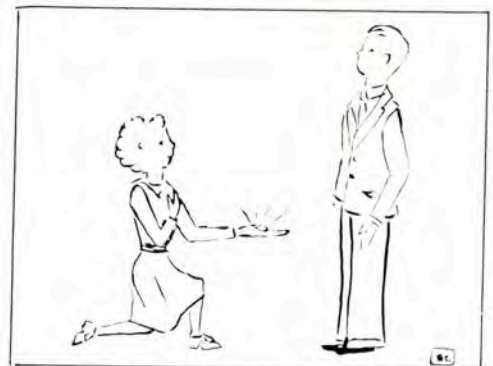

Girls chump off and take boy friends to Press Club Leap Year dance.

Corpus Christi gives pier for A. & I. Marine laboratory.

Javeinas win and lose many cage games.

Gas officials meet here to plan natural gas course.

Manless dance in Gym.

Intramural sports appear—the highlight of athletics in the Spring.

POOR BERTHA'S ALMANACK

(Continued)

MARCH

First Literary Magazine of A. & I. went to press.
Mary Frances Smith, Editor.

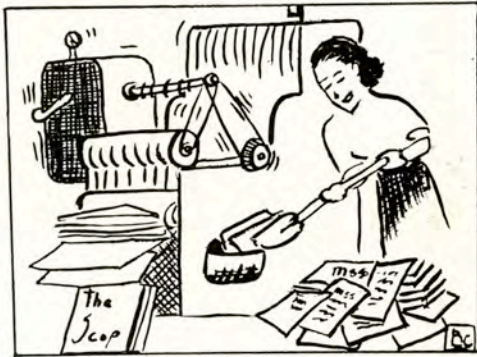

Work begun on Home Eco cottages.
Student Council attends state meet, new rules,
etc.
Pre-meds attend banquet in Austin.
B. A. Club comes out champions of intramurals.
1936 football game with Rice in Corpus Christi
is announced.
Co-eds flew kites in gentle breezes.
Music meet begins with State Band contest.

APRIL



2600 high school contestants here for music
meet.
Hundreds of boys from "down on the farm"
arrive for Smith-Hughes and F. F. A.
judging contests.

El Rancho goes to Press on April 6!

Lieut.-Gov. Woodul speaks on centennial
program.

Alpha Chi sends delegates to convention in
San Antonio.

Student Elections: Chas. George made Prexy
—Bill Morris gets El Rancho —
Congratulations.

Javelina and St. Mary's Rattlers play spring
football.

MAY



Miss Jeanetta Savage is crowned Queen of
A. & I. in gala centennial festival.

Everyone goes to banquets, and final roundups.

Much hurry, too many parties, and no sleep at
all for Seniors.

Baccalaureate and final curtain for 80 Seniors

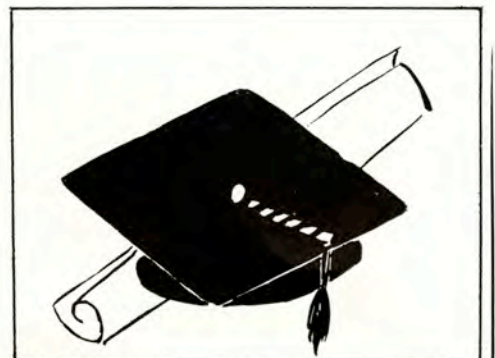

10 L directory



STUDENT DIRECTORY

Freshman Class—Fall Semester 1935

A

Adams, John Edward
Kingsville
Ahrens, Elinora
Charlotte
Ahrens, Marvin
Charlotte
Alaniz, Marina
Kingsville
Anderson, Alice Loreet
Karnes City
Anderson, Woodrow
Stockdale
Arce, Rosendo, Jr.
Kingsville
Aregood, John
Edcouch
Atkins, Hugh William
Natalia

B

Backus, Thomas
Kingsville
Bailey, Jesse
Refugio
Bailey, Joseph H.
Refugio
Baker, G. P.
Hidalgo
Ballard, Virginia
Falfurrias
Barkley, Virginia
Bishop
Barnes, Grady
Combes
Barnhill, Woodrow Baine
Kingsville
Bass, Kay
Laredo
Beachum, Nell
Raymondville
Bean, Henrietta Freada
Riviera
Beauchamp, Harvey
Riviera
Bentley, Doris
Kingsville
Berry, Edward Y.
St. Joseph, La.
Bickley, Lillie Mae
Robstown
Borrow, James
Edinburg
Boswell, Robert P.
Kenedy
Bradford, Leven
Premont
Brown, Dorothy G.
Harlingen
Brown, Robert
Bishop
Brown, Rosa Lee
Mathis
Brown, Scott
Hobbs, N. M.

Buck, Mae, Merrick
Evergreen, La.
Burton, Loraine
Alice
Bryan, J. D.
Beeville
Bustamente, Victoria
Petroleum

C

Cadena, Emma
Benavides
Cage, Gus
Bishop
Cannon, Gwendolyn
McAllen
Carlisle, J. D.
Chapman Ranch
Carlisle, Mazie Lee
Corpus Christi
Carpenter, Shirley
Rio Hondo
Carter, Carlton
Stockdale
Chamberlain, Frank
Laredo
Choate, Carben
Trawick
Clark, Archer
Kingsville
Clarkson, Alma
Corpus Christi
Click, Walton F.
Stockdale
Cocke, Dorothy
Harlingen
Coffin, Miller Gerard
Mathis
Coker, T. R.
Corpus Christi
Corcoran, Raymond
Laredo
Cox, Earl Harold
Raymondville
Crocker, Viola
Riviera
Crown, Frank
Harlingen
Cryer, Barbara Nell
Clarkwood
Cryer, Beatrice
Clarkwood
Cumberland, Adelaide
Kingsville
Cunningham, Johanna Merle

D

Day, Georgia Mae
Kingsville
Dear, John A.
Raymondville
Decker, Arthur Dee
Mission
Diedering, Ravy
Bloomington
Dilling, Edith Mae
Raymondville

Dillon, Crawford
Taft
Doffing, Matt
Alamo
Dudley, Wm. T.
Santa Rosa
Duncan, Lois Jean
Kingsville
Duncan, Ladell
Tivoli
Dunn, Joe Clyde
Pinetops, N. C.

E

East, Charles Wm.
Alice
Eaton, Ruth
Corpus Christi
Ebner, John Paul
Agua Dulce
Eppright, George David
Charlotte
Erskine, Dennis
Marlin
Eddins, Marie
Kingsville
Elliott, Barbara
Kingsville

F

Fairbairn, James Randolph
Harlingen
Farish, Bill
Belton
Faurion, Elizabeth
Palacios
Ferguson, Bob
Kingsville
Flynt, Raymond
Kingsville
Frashuer, Mrs. Ethel Fisher
Robstown
Freiley, Mary
Kingsville
French, Larry Knight
Sinton
French, Polly Anne
Kingsville
Fulcher, Joe
Naples

G

Gandy, Martha Ray
Robstown
Garcia, Raymundo
Falfurrias
Garza, Virginia
San Diego
Glaros, John M.
Palacios
Glover, Clarice
Austwell
Gonzalez, Aurora
Laredo
Gonzalez, Eli
El Sauz

STUDENT DIRECTORY

Freshman Class (Con.)

Gonzalez, Eli
Laredo
Gonzalez, Emma
Laredo
Gossett, Frank
Pearsall
Gough, Dolly
Matehuala, Mexico
Guerra, Francisco, Jr.
Oilton
Guin, Claoma
Beeville
Gunn, Max
Kingsville
Guterrez, Georgina
Kingsville

H

Hall, Alberta
San Antonio
Hall, Arthur Lee
Corpus Christi
Hammitt, Robert
Falfurrias
Hart, Arthur Lee
McAllen
Hart, Merrill
Weslaco
Heinlein, Neva Evelyn
Bayside
Held, William Oliver
Kingsville
Hinnant, Armour Lee
Hebronville
Hinnant, Hattie Mae
Mathis
Hinojosa, Antonio
Kingsville
Hoff, Leroy
Kingsville
Hollub, Edwin
Hallettsville
Homan, V. C., Jr.
Nixon
Horne, Cleo
Corpus Christi
House, Eleanor
Kingsville
Howard, J. D., Jr.
Bishop
Huerta, Candelario
New Gulf
Huffines, George A.
Roodhouse, Ill.
Hunt, Myrtle
Kenedy
Huser, John Henry
Donna

J

Jackson, Urban Blake
Corpus Christi
Janecek, Louis K.
Charco
Jarvis, Clarence
Odem

Jensen, Clifford
Kingsville
Jensen, Raymond Parker
Kingsville
Johnson, Elmer
Kingsville
Jones, Jimmie
Mathis
Jones, Margaret McNeill
Kingsville

K

Kelly, Louise
Bishop
Kendall, William
George West
Kennedy, Anne
Kingsville
Ketcham, Harry L.
Santa Rosa
Kirkpatrick, Jane Martin
Sinton

L

Langford, Annie Myrl
Weslaco
Lazrine, Otelia
McFaddin
Lehmann, Winnifred
Kingsville
Lester, Grady
Robstown
Leuer, James L.
Falfurrias
Littleton, Thomas
Devine
London, Mae Ruth
Corpus Christi
Longino, Noble
Ingleside
Luby, Anna Marie
Corpus Christi
Love, Lucy
Charlotte
Lundell, Virgil Vern
San Antonio
Lyne, John T.
George West
Lynn, Joyce
Alice

M

McCauley, Mary Margaret
Kingsville
McClanahan, Dale
Kingsville
McCurdy, Andrew
Kingsville
McElroy, Tony
Bishop
McKinley, Wm. F.
Wichita Falls
McKinney, M. B.
George West

McMillan, Drowsy Boyd
Devine
McNabb, Howard
Kingsville
McRoberts, Charles Reuben
Kingsville
McMahon, Philip Allan
Laredo
Mabrito, John Wesley
San Antonio
MaGee, William
Nixon
Mahaffey, Howard Stanley
Falfurrias
Mahaffey, Wm. S.
Falfurrias
Marshall, Marguerite
Kingsville
Marshall, Mary Florence
San Antonio
Martin, Franklin
Kingsville
Martin, Hazel
Fowlerton
Martinez, Anita
Sinton
Mecklin, Ruth
Kingsville
Messer, Sterling F.
Taft
Miller, Helen Lucille
Kingsville
Millican, Wilson
El Campo
Moet, Joe Louis
La Feria
Moon, Nina
Harlingen
Moore, James H.
Kingsville
Moravits, Annie
George West

N

Nance, Dan
George West
Neubauer, Dorothea
Riviera
Nichols, Everett
Kingsville
Nichols, Lois
Kingsville
Nowlin, Marietta
Edna

O

Ochoa, Gilbert R.
Kingsville
O'Neal, Charles
Devine
O'Neill, Montie
Alice
Ottinger, Mary Kaye
Liberty Hill

STUDENT DIRECTORY

Freshman Class (Con.)

P

Palmer, William H.
Sullivan City
Parker, James
Kingsville
Parsons, Ross
Corpus Christi
Patrick, Lola Mae
Kingsville
Peck, Celeste
Mirando City
Pena, Berta de la
Rio Grande City
Perdue, Jack
Robstown
Perez, Eloisa
Rio Grande City
Perry, Dow
Harlingen
Pierce, Ruth Ann
Corpus Christi
Pool, Harry D.
Corpus Christi
Potthast, Vida
Weimar
Potts, William S.
Bishop
Pratt, George
Comanche
Prejean, Chester
Kingsville

R

Ramsey, Ruby
Kingsville
Rees, Mary Raphila
Beeville
Reifel, Vaughn
Bishop
Richards, Katherine
Driscoll
Richter, Cora Helen
Kingsville
Robinson, Grace
Bishop
Roe, Jackie
Alamo
Ryan, Cecil B.
Runge

S

Sandlin, Olga
Raymondville
Savage, Alice
Alice
Savage, Johnnie J., Jr.
Ingleside
Schendel, Erwin
Runge
Schmedt, Erwin
Mathis
Schroeder, Clarence
San Diego

Seago, Noel Foster
San Antonio
Segers, Bill
Robstown
Seidel, Willeam
Orange Grove
Sharp, Dallas Quinn
Lasara
Shauburger, John Vincent
Kingsville
Sheeran, Dora
George West
Shoemake, Lewis Bruce
Cleveland
Slay, Mary Elizabeth
Robstown
Smith, Clark
Wortham
Smith, Ozie Marlane
Raymondville
Smith, Hazel
Corpus Christi
Smith, Rene Gregorie
Rio Grande City
Smith, Robert Edward
Three Rivers
Solis, Jesus
Alice
Spruce, Robert F.
Floresville
Staggs, Louis M.
Mirando City
Steagall, Alice Pearl
Corpus Christi
Steagall, Robert
Ft. Worth
Stender, Bill
Sonora
Stephenson, Robert Gardner
La Feria
Storm, Wash. Jr.
Premont
Summers, Grady L.
Kerens
Swarthout, Gloria
Freer
Swenson, Eunice Elizabeth
El Campo
Swenson, Evelyn Naomi
El Campo

T

Tanner, Joseph E.
Palacios
Tanner, Naomi Virginia
Kingsville
Tracy, Estelle
Kingsville
Trant, Gordon E.
Kingsville
Travis, Raymond
Kingsville
True, E. C.
Bishop
True, Ernestine
Alice

Tubbs, Mrs. G. L.
Bishop
Turner, Charles
Kingsville
Turner, Louie
Beeville

U

Unangst, Gardine E.
Taft

V

Valls, Mike
Laredo
VanMeter, Van V.
Bishop
Vidales, Olivia
Laredo
Vinson, Gladstone
Corpus Christi

W

Waldie, Haskell
Floresville
Wallace, Julia Frances
Kyle
Waller, Hal
San Antonio
Ward, Neal Pershing
El Campo
Ware, Orville Lester
Kingsville
Watt, Myrtle E.
Kingsville
Webb, Walter Desmon
Sutherland Springs
West, Claud G.
Bishop
West, Lenox
Robstown
West, Mary LaVerne
Banquette
Westlake, Lowell Kendall
Kingsville
Wheat, C. E., Jr.
Mercedes
Wheeler, Robert H.
Stockdale
Whitaker, Edwin
Harlingen
White, Eleanor Katherine
Kingsville
White, Melber
Corpus Christi
Whitlow, Annette
Robstown
Williams, Buford
Bishop
Williams, Roger
Crystal City
Wilson, Alyce
Kingsville
Wilson, Clyde
Kingsville
Wise, Miles C.
Laredo

STUDENT DIRECTORY

Freshman Class (Con.)

Witt, Juanita
Bishop
Wofford, John
Cuero
Womack, Ausie
Kingsville
Wood, Charmian
Kingsville
Wooldridge, Lawrence Dale
Kingsville

Wright, Harry
Mirando City
Wuensche, Gertrude
Bishop

Y

Yeary, Gertrude
Kingsville

Sophomore Class—Fall Semester 1935

A

Allan, Robert Arthur, Jr.
Harlingen
Allen, Fred
Campbellton
Allen, Thelma
Stockdale
Anderson, Keith
Weslaco
Arnold, Bernadine
Berclair

B

Baird, Florene
Sinton
Bass, Feris
Laredo
Bass, Sterling W.
Kingsville
Beachum, Myrtis
Raymondville
Bell, Olive
Corpus Christi
Bentley, Dolphine
Fulshear
Bishop, Dwight
Kingsville
Bluntzer, Margaret D.
Corpus Christi
Boyer, Meredith
Kingsville
Brown, Cordelia
Mathis
Brown, Fred Lewis
Mathis
Brown, Walter Winfred
Sinton
Byrne, Edward
Roodhouse, Ill.

C

Canales, Jose
Benavides
Canales, Refugio
Kingsville
Cardwell, J. N.
Robstown

Carson, Adrian
Texarkana
Castaneda, Maria
Kingsville
Chandler, J. V.
Kingsville
Clemons, Mildred
Pearsall
Cook, H. Chilton, Jr.
Kingsville
Cortez, Maria
Alice
Crocker, Grace
Riviera

D

Davis, Alta Mae
Hardin
Davis, Jack
Kingsville
Derby, Donald Charles
Rio Hondo
Dietz, Clara
Kingsville
Dinn, Evelyn
Hebbronville
Doane, Wilma Leona
Harlingen
Donalson, Ellen Kyle
Prairie Lea
Dorris, Bonnie Mavis
Sandia
Downs, Blanche
Falfurrias
Duncan, Mary Luella
Kingsville
Dunn, Patrick J.
Corpus Christi

E

Elliot, Jean
Bishop
Ellis, Chester
Crockett
Engbrock, Meryl
El Campo
Engbrock, Vivian G.
El Campo
Ewing, Doris Jean
Mission

F

Ferguson, Mary Katherine
Kingsville
Ferguson, Vesta
Harlingen
Flato, Henry
Kingsville
Ford, Elton D.
Taft
Fore, Evelyn
Floresville
Francis, William A., Jr.
Kingsville

G

Garcia, Roberto Alfredo
Raymondville
Gardner, Joe Rob
Devine
Gates, Albert E.
Laredo
Giles, Margaret Ellen
Kingsville
Glascock, Vera June
Kingsville
Godbout, Eugene Rollins
San Antonio
Gonzalez, Manuel H.
Tampico, Mexico
Grisham, Mary Ellen
Corpus Christi
Guthrie, Margarete Ann
Berclair
Gutierrez, Matilde
Laredo

H

Haire, Ernest Holbert, Jr.
Harlingen
Hall, Athleen
Kingsville
Hamff, Lester
Kingsville
Hamlett, Roberta A.
Kingsville
Hardt, Lillian
Skidmore

STUDENT DIRECTORY

Sophomore Class (Con.)

Harrel, Mary Jane
Kingsville
Harris, Robert E.
Gillett
Haun, Bud
Carrizo Springs
Hayes, Don Richard
Harlingen
Henry, C. M., Jr.
Mirando City
Hernandez, Maria del Carmen
Kingsville
Holmes, Robert Preston
Alice
Hoover, Lucile
Kingsville
Houser, Dorothy Mae
Sinton

I - J - K

Irwin, MacNeal
Beeville
Jones, Leamon
Premont
Kemp, Clara Virginia
Beeville
Kirk, Buford Harris, Jr.
Robstown
Kittley, A. L.
Laredo
Korges, Mortimer
Kingsville

L

Ledbetter, Buford P.
Sinton
Lerma, Everado
Kingsville
Lewis, Billy
Kingsville
Lindahl, Rebekah
Raymondville
Loftin, Billy
Idabel, Okla.
Longoria, Elisa
Rio Grande
Luke, Lloyd B.
Stockdale

M

McCormick, Eugene
Banquette
McIntire, Fred
Floresville

McRoberts, Robert
Kingsville
Massey, Richmond
Kingsville
May, Sylvester J.
Riviera
Medford, Mary Sue
Corpus Christi
Montgomery, Louise
Kingsville
Moss, Henry
Sinton
Mullen, Percy
Laredo

N - O - P

Nedbalek, Daniel Webster
Beeville
Nelson, Bonnie Elizabeth
Bishop
Nicholson, Richard
Kingsville
Owings, Wesley
Devine
Parker, Cooper Tate
Kingsville
Person, Winnie Mae
Karnes City
Price, Eugene
Kingsville

R

Rader, Luther
Robstown
Ramey, Lindell
Troy
Rice, Cleve Robert
Calliham
Richards, Dorse
Driscoll
Rylander, Inez
George West

S

Saldana, Natalia
Kingsville
Sandlin, Freeda
Raymondville
Savage, Jeanetta Gelunagray
Laredo
Schuepbach, Jack
Kingsville
Sherman, Franklin
Combes

Shimek, John Lyle
Santa Rosa
Shults, Opal
Kingsville
Simmons, Tommy
Goliad
Smith, George
Taft
Smith, Mary Frances
Falfurrias
Stewart, Nell Prather
Mission
Sullivan, Josephine Mary
Riviera
Susser, Sam
Bishop
Swinney, Carey LaVerne
Sinton

T

Tanez, Maria
Bishop
Tanner, Leola
Kingsville
Thetford, Veda
Pearsall
Thomas, Clarence Jack
Kingsville
Thompson, Brown
Sinton
Thomson, Nancy Jane
Chapman Ranch
Trent, William
Kingsville
Turner, Blanche
Chapman Ranch

W

Warner, Marie
Kingsville
Webb, Nell
Rockport
Wehrman, Quanten
Premont
Weikel, E. J.
Corpus Christi
Westerfeldt, W. Dixon
Kingsville
Wheeler, John E., Jr.
Stockdale
Wimsatt, Lillion Effie
Bishop

V

Yancey, Kathleen Eloise
Harlingen

Junior Class—Fall Semester 1935

A

Alegria, Otila
Brownsville
Anderson, Julia
Weslaco

B

Barrier, Barbara Lind
San Benito

Beckley, Leo
Kingsville
Bolin, Virginia
Temple
Boykin, Lillie
Falfurrias

C

Caldecleugh, Owen E.
Kingsville

Castle, Charles Wm.
Troup
Castle, Harry
Troup
Clark, Reba
Harlingen
Collins, Florence E.
Kingsville
Craig, Mrs. Vetres Kirk
Corpus Christi

STUDENT DIRECTORY

Junior Class (Con.)

Crews, Norwood
Kingsville
Curtis, Dorothy Lee
Palacios

D

Dahlman, Wilburd C.
Cuero
Davis, Mrs. Elizabeth B.
Kingsville
Davis, Helen L.
Kingsville
Davisson, Forbes I.
Corpus Christi
Dietz, Vivian Adele
Kingsville
Dyer, Lloyd Noel
Pettus

E

Edwards, Andrew M.
George West

F

Finnegan, John D.
Kingsville
Froyd, Mildred Elma
Brownsville

G

Gavito, Eva
Brownsville
George, Charles D.
Kingsville
Gibbs, Julius Ed.
Kingsville
Goodwyn, Robert
Kingsville
Gordon, John B.
Kingsville
Gorham, Charles Henry
Karnes City

H

Haller, Maudenia
Robstown
Hart, Cathleen
Bishop
Hart, Lois
Sinton
Hausmann, Milton
Goliad
Hiesermann, Gloria Lucile
San Juan
Hinnant, Marjorie Lee
Mathis
Horne, Bennie Mae
Corpus Christi
Hunter, Mary
Brownsville

J - K

Jimenez, Noe
San Diego
Kaml, Luvine Hazel
Donna

Kennedy, Helen Maud
Donna

King, Charles Lee
Wichita Falls
Korges, Edith Mae
Kingsville
Keepers, Mary Margaret
Kingsville

L

Larson, Ruth Lorraine
Raymondville
Lewis, Claire
Sinton
Lyon, Charlotte
Edinburg
Lyon, Robert L.
Edinburg

M

McCandless, Inez
Pearsall
McCauley, Norvel
Kingsville
McKinney, Mrs. Hugh
Kingsville
McMillan, James
San Antonio
McNabb, Johnny
Kingsville
Macune, Virginia
Bishop
Martin, Fairy Margaret
Sinton
Martin, Reba King
Kingsville
Maule, Mrs. Virginia
Kingsville
Miller, Doris Ina
Sinton
Moff, Mrs. Edith Wilson
Kingsville
Moore, Henry R.
Taft
Morris, Billy J.
Driscoll
Murchison, Mary Belle
Kingsville

N

Natho, Kermit
Orange Grove
Nierman, Anna May
Kingsville
Nix, John W.
Kingsville
Norris, Clayborne C.
Weslaco
North, Walter Charles
Corpus Christi

P

Parr, J. B.
Robstown
Perrenot, Hal F.
Kingsville

Porterfield, Wm. R.
Kingsville

R

Ramey, Lowell
Troy
Reidel, George
Karnes City
Riley Clifford
Freer
Robertson, Joe J.
Kingsville
Robertson, Mrs. J. J.
Kingsville
Robinson, Eleanor
Bishop
Robinson, Nelda
Kingsville
Rollins, E. L.
McAllen
Ross, Delmar
Bishop

S

Sanchez, Joe
Rio Grande
Sauer, Crystal Claire
Cuero
Shelton, Joe Harrison
Kingsville
Simons, Thomas Archer III
Kingsville
Sims, Leona
Kingsville
Slay, Hazel
Robstown
Spivey, James Wilson
Laredo
Strein, Lorene
Brownsville
Stubbs, Maudene
Corpus Christi
Sutherland, Frances
Kingsville

T

Tanner, N. B., Jr.
Kingsville
Thompson, Barbara Sue
Sinton
Tunnell, John W.
Gregory

V

Vina, Robert de la
Edinburg
Vinson, Bryant Finley
Corpus Christi

W - Y

Walker, Wm. D.
Brownsville
Wells, Alvan
Kenedy
Yancey, Margaret Love
Harlingen

STUDENT DIRECTORY

Senior Class—Fall Semester 1935

A

Aitchison, Robert Clay
Edinburg
Alden, Lucile Kelly
Premont

B

Baker, Stanley
Kingsville
Barlow, Margaret
Laredo
Bayerl, Frances Catherine
Los Fresnos
Beesley, Dorothy Hills
Corpus Christi
Bell, Edwin
Tuleta
Bell, Lillian
Pharr
Bentley, Julia Alece
Kingsville
Bogel, Billy
Corpus Christi

C

Carden, Pearl
Rio Hondo
Clements, Dave
Goldthwaite
Cox, Tyrus
Mexia
Cumberland, Charles C.
Kingsville
Cummins, Reba L.
Agua Dulce

D

David, Mrs. Edna
Taft
Derby, Virginia
Rio Hondo
Donaho, Leslie Lucile
Kingsville
Doty, Ivy Lee
Pharr
Duncan, Alvice
Kingsville
Dunham, William Owen
Brownsville
Dunlap, Rowena
Corpus Christi

E

Elliott, Patricia
Bishop

F

Foster, Janet Elizabeth
Kingsville
Fry, Dudley P.
Kingsville

G

Galloway, Hubert O.
Robstown
Garza, Gilberto
Kingsville
Garza, Ofelia de la
Brownsville

Gonzales, Florence P.
Edinburg

H

Habermacher, Andrew Lee
Hereford
Hall, Leonard
Kingsville
Hamff, Diedrich
Kingsville
Hammett, Frances
Sinton
Harbin, Wilma Westmoreland
Eagle Lake
Henderson, Robert
McAllen
Hibler, Mrs. Calvin D.
Kingsville
Hill, Bernice
Sinton
Hintgen, George
Kingsville
Hinton, Harry
Oakville
Holden, Charles Clazton
Wichita Falls
Hope, Edward
Premont
Howell, Helen
Kingsville
Huckaby, Jody
Bonita
Hudspeth, S. A.
Kingsville
Hutsell, Marie Elizabeth
Kingsville

J - K - L

Johnson, Mrs. Naomi
Bishop
Junco, Vivian
Brownsville
Kirkpatrick, Willis
San Antonio
Korges, Woodrow
Kingsville
Lawrence, Preston
Raymondville
Lowther, Louise
Alice

M

McGrath, Mrs. Elizabeth
Bishop Louise
McMurrey, Mildred Lee
Hebbronville
Martin, Geraldine
Robstown
Mathis, Dorothy Dell
Kingsville
Meyer, Ray
McAllen
Miller, Marie
Bishop
Miller, Velma Irene
Mission
Mills, Florence
Kingsville

Mills, Richard
Kingsville
Mims, Fleta Estelle
Laredo
Moos, Grace
Alice
Morrow, Jack
Sinton

N - O

Neu, Herman Otto
Sinton
Norvell, Wm. P.
Falfurrias
Novoa, Beatrice G.
Laredo
Ogden, Florence
Edinburg

P

Palmer, Marvin Elijah
San Juan
Parrish, Lucyle York
Kingsville
Pickens, John D.
Edinburg
Preuit, Lois
Kingsville
Purcell, Mrs. Mabel
Corpus Christi

R

Reed, Max
Reuthinger, Jewel
Corpus Christi

S

Sims, Mildred Olene
Beeville
Smith, Eugene W.
Kingsville
Smith, Henry M.
Kingsville
Sommer, Willard R.
LaFeria
Splawn, John H.
Greenwood
Stovall, Albert
Bloomington

T - V

Thompson, Dorothy
Francitas
Vina, Juan de la
Edinburg
Vollmer, Cary
Kingsville
Von Roeder, Helen
Yorktown

W

Wesley, Mildred Frances
San Benito
Williams, Cecil
Jacksonville
Wood, Virginia Longbrake
Laredo
Woodrome, Winnie Lee
Taft

STUDENT DIRECTORY

New Students—Spring Semester 1936

- Ayala, Esperanza
Laredo
- Barkley, Ernest Jr.,
Bishop
- Bartlett, Elizabeth
Harlingen
- Bazan, Sarah
Benavides
- Beal, Louis
Kingsville
- Benavides, Maria D.
Kingsville
- Blair, Helen
McAllen
- Boothe, Sterling P., Jr.
Cuero
- Cassok, Emma
Laredo
- Christian, Adelena
Driscoll
- Cook, Bess McDonald
Kingsville
- Cox, Cathleen
Alice
- Cruz, Maria Angelita
Laredo
- Day, Mrs. Alcie Oertle
Kingsville
- Durham, Elizabeth
La Feria
- Evans, Bob
Beeville
- Geer, Mary Helen
El Campo
- Gonzalez, Julietta
Laredo
- Graham, Dorá Déane
Corpus Christi
- Gwin, Shannon
Kingsville
- Harvill, Ruby M.
Freer
- Hulcy, Louis B.
Dallas
- Kallus, Vaclav Thomas
Hallettsville
- Keen, Joy
Jourdanton
- Littleton, J. B.
Palacios
- McDonald, Bernice
Charlotte
- Miller, Margaret
McFaddin
- Moore, Seth Ward
Taft
- Mounts, Maxine
Kingsville
- North, W. Truett
Riviera
- Ortiz, Lucy L.
Kingsville
- Salinas, Reynaldo
Kingsville
- Short, Aldah Mae
Beeville
- Sullivan, Audry
Palacios
- Thornton, Thomas
Corpus Christi
- Tutschke, Freida
Poteet
- Westerfeld, Wendell
Kingsville
- Wines, Frank
Kingsville
- Woodall, Montie
Kingsville
- Wortham, Mrs. Chas P.
Weslaco
- Acevedo, Mrs. J. R.
Kingsville
- Allen, Margaret
Aransas Pass
- Pullen, Mrs. E. H.
Kingsville
- Rissanen, Ruth Eleanor
Edcouch
- Rodriguez, Valdeman
Kingsville
- Rosser, Max D.
Riviera
- Wakeland, Myrtle
Bishop
- Caton, Annie
Edna
- Caton, Ruby
Edna
- Hart, Leslie Roy
Kingsville
- Huebner, H. C.
Alice
- Kemp, James Hayes, Jr.
Ballinger
- Marshall, Juanita
Kingsville
- Nunez, Luisa
San Diego
- Talbert, Herman E.
Robstown
- Barrera, Beatrice
Kingsville
- Doss, Walter Richard
Colorado
- Fry, Leroy
Kingsville
- McBryde, Nina
Premont
- Naranjo, Juletta
Laredo
- Clark, Camille
Kerrville
- Forrester, Emma Lou
Corpus Christi
- Halbert, Lena
Kingsville
- Moon, Mrs. Floyce Orr
Kingsville
- Westervelt, Mrs. Geo. C.
Corpus Christi
- Benson, Mrs. Flora A.
San Diego
- Burns, Jim M.
Goliad
- Cook, Russell J.
Kingsville
- White, T. A.
Kingsville
- Moore, Etta Marie
Driscoll
- J. R. Pooley
Robstown
- J. P. Manning
Robstown
- Chapman, Gail Elizabeth
Kingsville
- Hill, Joe
Driscoll
- Bryant, Mrs. Katherine
Kingsville
- Davenport, Leland
Kingsville
- Petty, Woodrow
Sinton
- Hunt, Jerry
Sinton
- Morris, Milton A.
Perryton
- McCord, David
Edna
- Notzon, Claude
Laredo
- Leonard, Mrs. E. A.
Laredo
- Chamberlain, Eva
Laredo
- Beane, Robert D.
Edinburg



Rose Window—San Jose Mission—San Antonio

This Book Produced by The Artisans and Service Technicians of

SOUTHWESTERN ENGRAVING COMPANY . . . FORT WORTH

For Over Twenty Years the Leading School Annual Engravers in the Southwest

