

The image shows the front cover of a book. The cover is a deep red color with a fine, cracked leather-like texture. A circular embossed design is centered in the lower half of the cover. Inside this circle, the text "El Rancho" is embossed in a stylized, serif font. Below the title, the year "1937" is embossed in a smaller, simpler font. To the right of the circle, there is a rectangular embossed border that is partially visible. The overall design is classic and elegant.

El
Rancho
1937

Library
Texas College of Arts and Industries

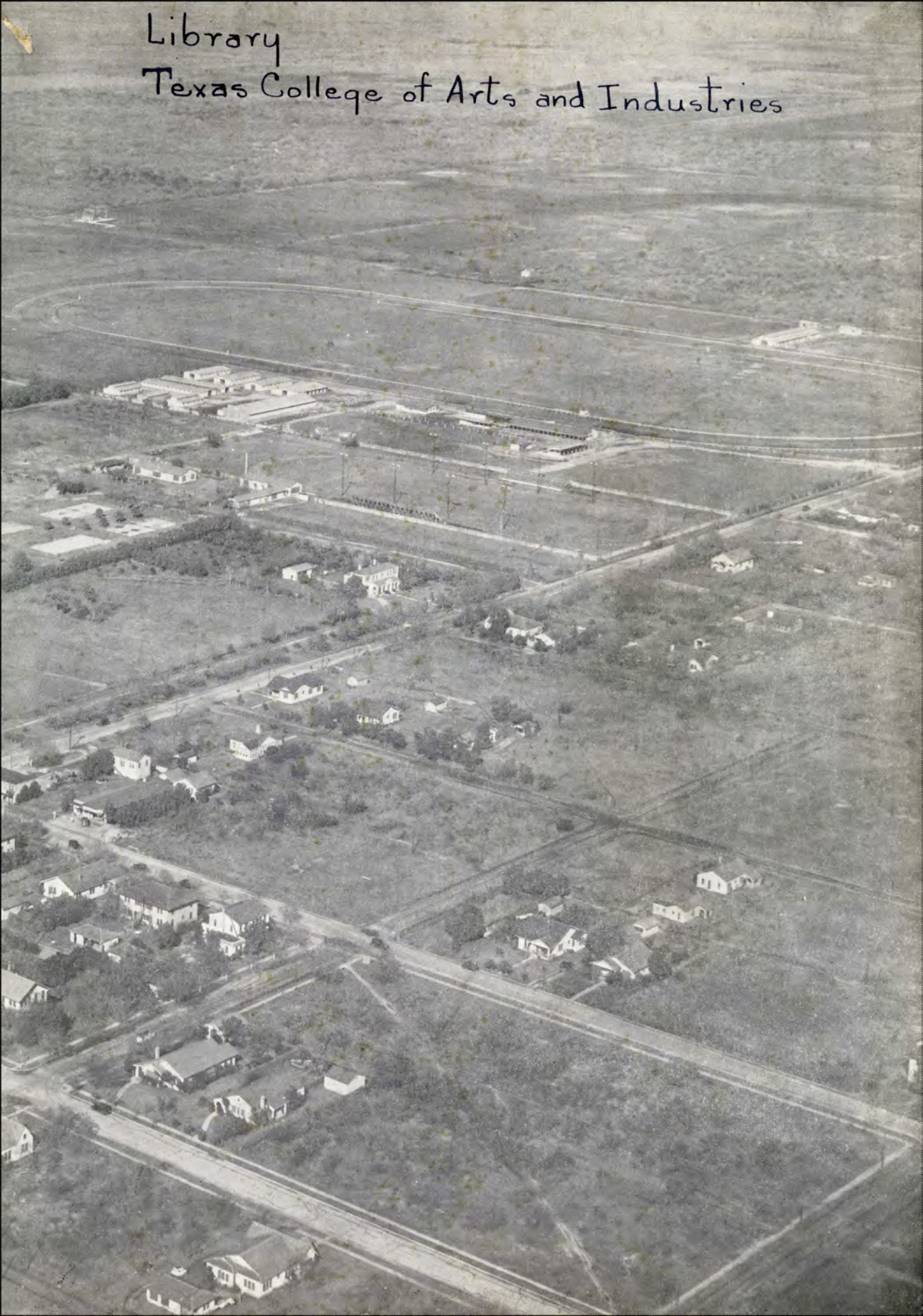

ENGRAVINGS

by

SOUTHWESTERN ENGRAVING CO.,

Ft. Worth, Texas

PRINTING

by

KINGSVILLE PUBLISHING CO.,

Kingsville Texas

PHOTOGRAPHY

by

DEL MAR STUDIOS

Kingsville, Texas

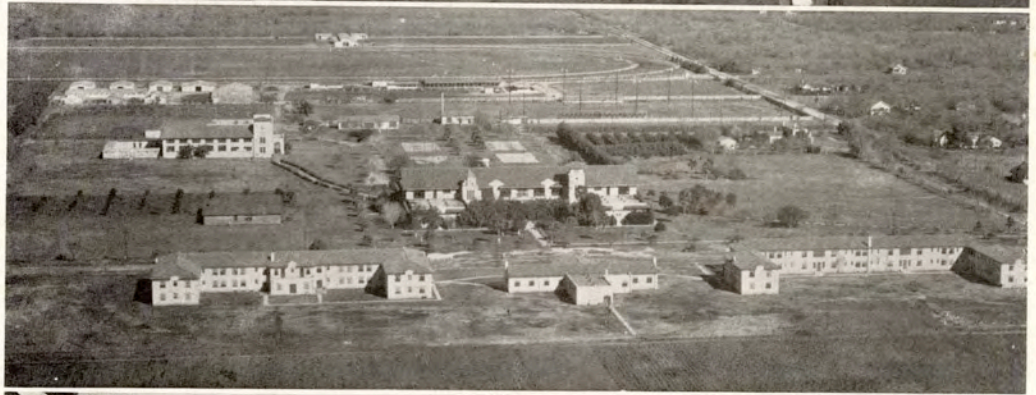
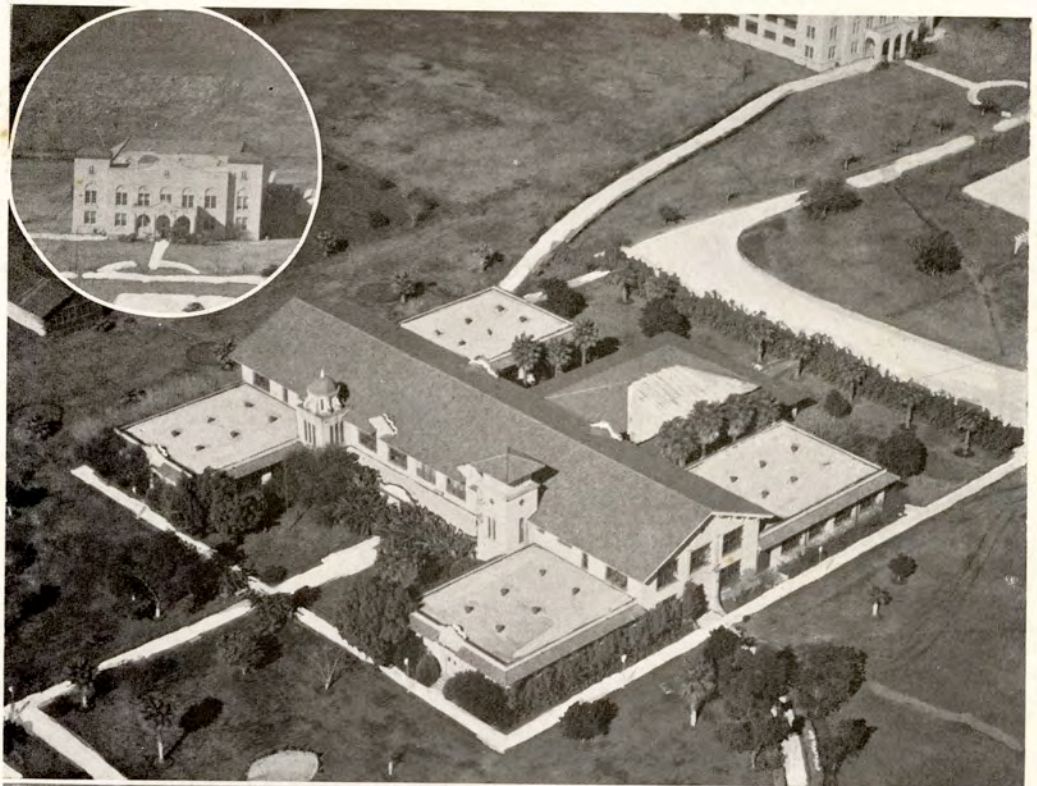

B. J. MORRIS
Editor

NORWOOD CREWS
Manager

BEATRICE CRYER
Associate Editor

EL RANCHO, 1937

*Published by the Student Body of the
Texas College of Arts & Industries*

KINGSVILLE, TEXAS

20847





EDITOR'S NOTE

It is with great pleasure and many misgivings that we present to you your 1937 El Rancho. If you like it we are glad; if you don't like it we are sorry. It has been our aim to preserve for you a picture of your school year 1936-37, so that the events will not grow dim in your memory.

You should give a vote of thanks to the staff for their many sacrifices and hours of unrewarded labor. I personally thank them, for without their aid this book would not have been possible.

We appreciate the aid of our faculty advisors. We extend a hearty vote of thanks to our advertisers and insist that you patronize them.

B. J. MORRIS,
Editor-in-Chief.

Spec

LD

5311

T3945

1937

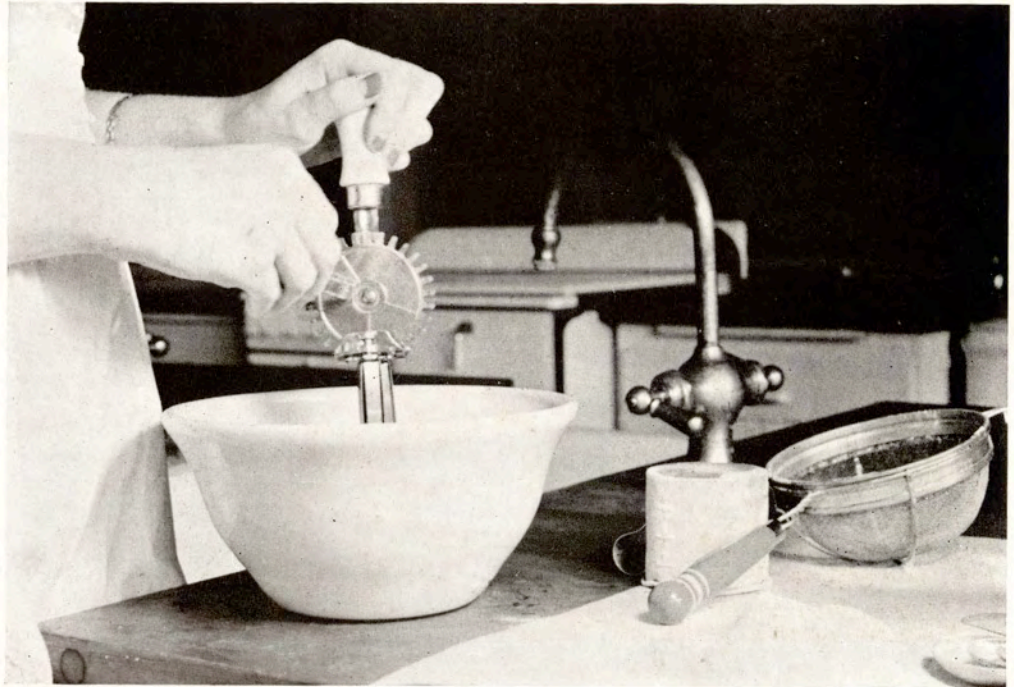

CONTENTS

THE COLLEGE
ADMINISTRATION
CLASSES
PERSONALITIES
PHOTOGRAVURE
WHO'S WHO
LANTANA LADIES
STADIUM
FOOTBALL
BASKETBALL
ORGANIZATIONS
PUBLICATIONS
CAMPUS CLUBS
TUSQUIRE



Stir Well and Serve to the Student Body Immediately.

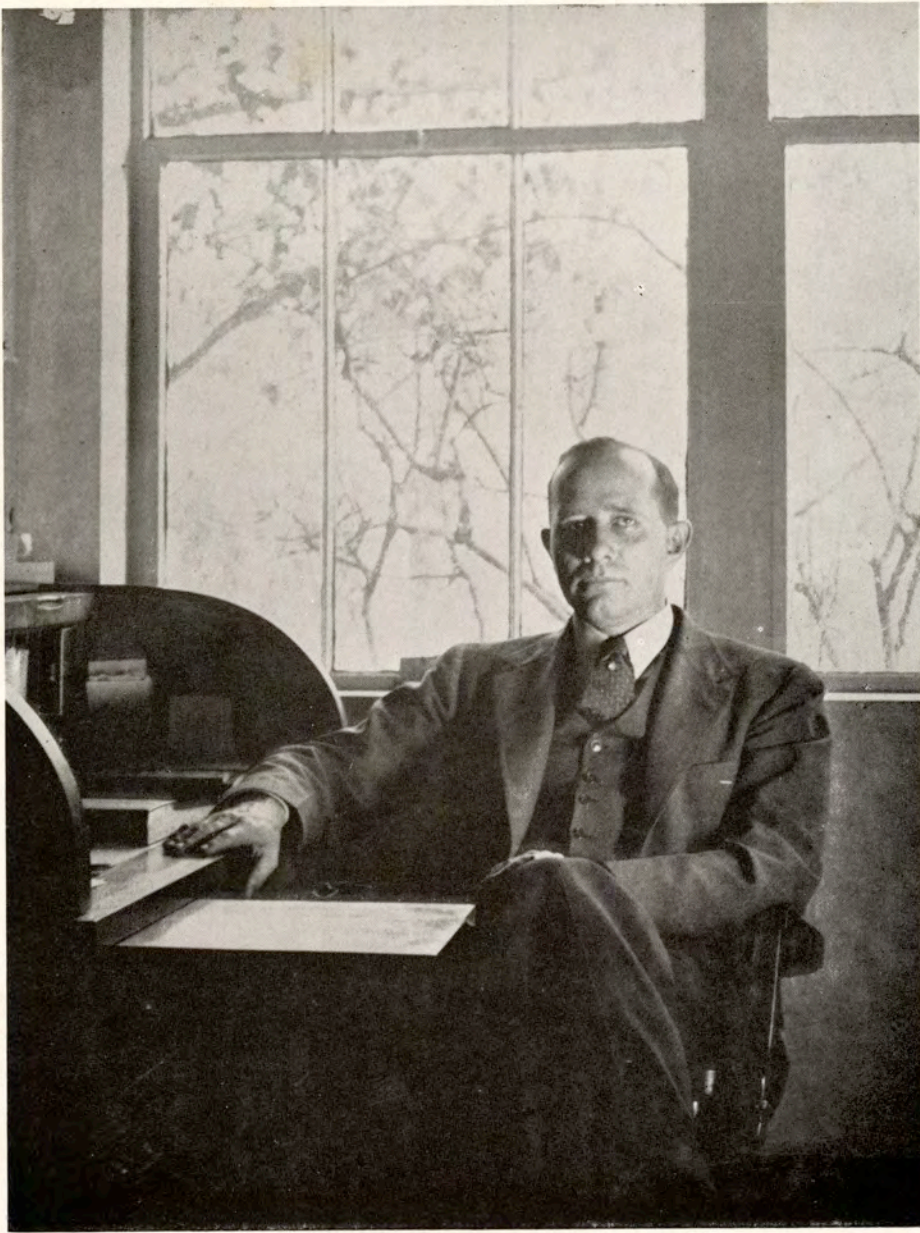

DEDICATION

To one whose geniality has been felt by all those who know and love A. & I.; to one who is closely connected with student life as chairman of the Athletic Council, Teacher of History, and Dean of Students; to Captain (Coach) Lewis J. Smith, "Neighbor" to most of us, the 1937 El Rancho is dedicated.

The College

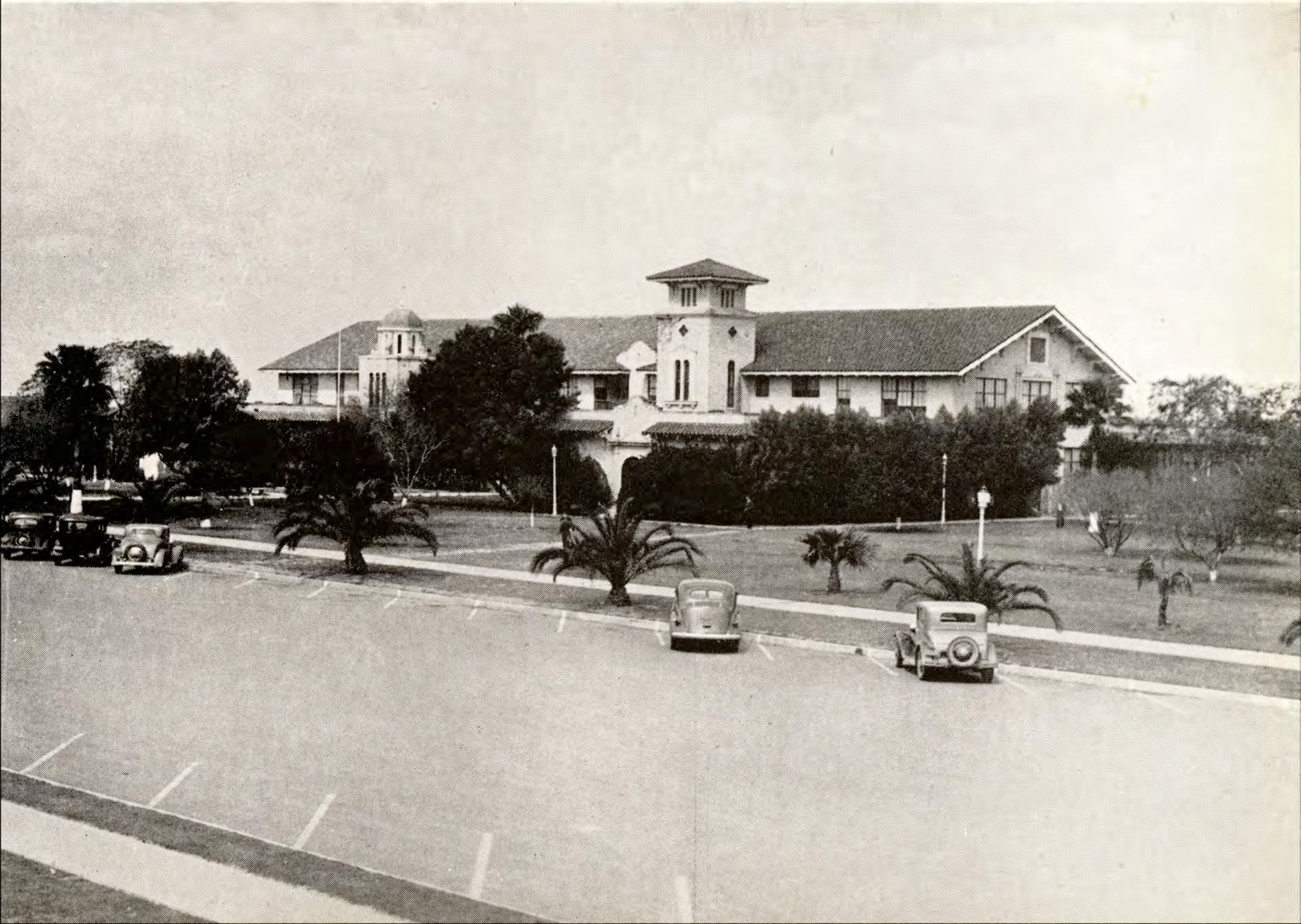



East Entrance



East Wing of Administration Building

Main Entrance





Seale Hall

Cousins Hall





Gymnasium





ADMINISTRATION



President's Message to the Students of A. & I.

TO THE STUDENTS OF A. AND I.:

The medley of thoughts, acts, and passing events of our era has many harsh discords. Lack of unison, lack of harmony, and lack of willingness to follow the directors have filled the spirits of our peoples with much unhappiness. We of America are dependent on the leadership of the college trained youth to salvage the best of our older heritages and to add thereto new principles, ideals, and regulations that will keep our social progress abreast with our technology of the twentieth century.

I am proud of the fine characters and splendid intellects that typify our student body. The El Rancho is a most worthy accomplishment of zeal, teamwork, and intelligence. May it serve throughout the years to remind you not only of the happy and profitable days spent on the college campus, but also of the responsibility that is yours to help remove the discordant notes from our economic, political, and social world.

J. O. LOFTIN, President.

BOARD OF DIRECTORS

MRS. W. L. STONER
Vice President
Victoria



HENRY W. BELL
Brownsville



SAM FORE, JR.
Floresville

J. R. DOUGHERTY
Beeville



W. R. PERKINS
President
Alice



CLAUDE POLLARD
Austin

R. C. ECKHARDT
Secretary
Kingsville



J. D. RUCKMAN
Karnes City

MRS. LORINE JONES SPOONTS
Corpus Christi

OFFICERS OF ADMINISTRATION



J. E. CONNER, M. A.
*Dean of the College and
Professor of History*



GEO. W. MCCULLEY, M. B. A.
*Registrar and Professor of
Business Administration*



L. J. SMITH, M. S.
*Dean of Students and
Associate Professor of History*



LILA BAUGH, M. ED.
*Dean of Women and Professor
of Education and Director
of Student Teaching
in the Grades*



R. E. MAY
Business Manager



MYRA FIRNHABER
College Secretary

OFFICERS OF ADMINISTRATION



LOYCE ADAMS, M. B. A.
Assistant to Registrar



BERNICE ROLF, B. B. A.
*Secretary to Dean
of the College*



GEORGE SIMONS, B. S. IN ED.
*Auditor and Assistant Business
Manager*



EMERSON KORGES, B. S.
*General Engineer and
Mechanic*



ANN L. KIRVEN, B. A.
Librarian



ELIZABETH MCCOLLISTER, B. S.
Assistant Librarian

OFFICERS OF ADMINISTRATION



MRS. ANNIE LEE LITTLEJOHN
Social Director



ADELIA McCULLEY
*Managing Director of
Residence Halls*



EDITH COUSINS, M. A.
*Associate Dean of Women
and Associate Professor
of Sociology*



MRS. BESS WHITE
*Assistant Managing Director
of Residence Halls*



TOM HENDERSON
Manager of Seale Hall



MITCHELL BAIRD
Publicity Director

FACULTY



JOHN L. NIERMAN, PH. D.
*Professor of Chemistry and
Director of Science Research*



L. E. BROWN, PH. D.
*Associate Professor of Physics
and Mathematics*



DWIGHT N. GARRISON, M. A.
*Associate Professor of
Chemistry*



JOHN F. SINCLAIR, M. A.
Associate Professor of Biology

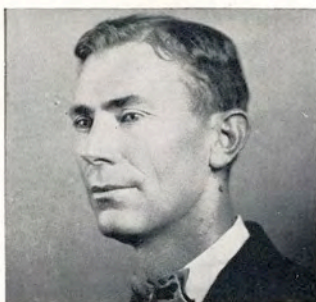

S. W. BASS, M. A.
Professor of Physics



J. C. CROSS, PH. D.
Professor of Biology

FACULTY



PAUL M. RILEY, M. M.
Professor of Fine Arts



ERWIN ERNST, B. M.
Assistant Professor of Music



BEN P. BAILEY, JR., M. A.
Professor of Art



ROBERT SCANLAND, B. M.
Assistant Professor of Music



J. DEWITT DAVIS, PH. D.
Professor of Education



VILA B. HUNT, M. A.
Instructor in Education

FACULTY

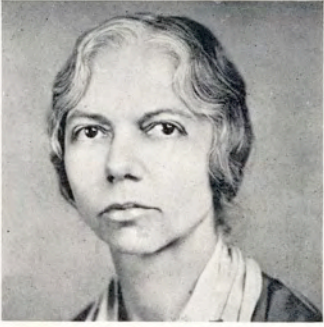

JENNIE L. SPLAWN, M. A.
Professor of English



W. A. FRANCIS, M. A.
Professor of English



PAULINE W. JESTER, M. A.
Associate Professor of English



NINON YEAGER, M. A.
Assistant Professor of English



FRANCES ALEXANDER, M. A.
Professor of English



SARA LOIS GRIME, M. A.
Professor of Geography

FACULTY



RUSSELL J. COOK, M. S.
Professor of Agriculture



THOMAS A. WHITE, PH. D.
*Professor of Vocational
Agriculture*



C. D. PARKER, M. A.
*Director of Vocational
Agriculture*



JOE C. BROWN, M. S.
*Associate Professor of
Agriculture and
Farm Manager*



C. K. FRASER, M. S.
*Associate Professor of
Animal Husbandry*



J. B. CORNS, M. S.
*Assistant Professor of
Horticulture*
(On leave of absence for study
at Cornell University)

FACULTY



F. V. L. PATTEN, PH. D.
*Assistant Professor of
Engineering*



R. L. PEURIFOY, M. A.
Professor of Engineering



W. M. RICHTMANN,
M. S. IN M. E.
*Assistant Professor of
Mechanical Engineering*



ARCHIE W. STRAITON, M. A.
*Assistant Professor of
Engineering*



HELEN MAR HUNNICUT, M. A.
*Associate Professor of
Spanish
(Leave of absence)*



JEFF D. SMITH, M. A.
Professor of Foreign Languages

FACULTY



PAUL P. COOPER, M. A.
*Assistant Professor of Business
Administration*



MINELMA CURLING, B. M.
*Assistant Professor of Business
Administration*



L. F. CONNELL, M. A.
Professor of Economics



J. R. MANNING, M. A.
*Professor of Business
Administration*



T. L. MORRISON, M. A.
*Assistant Professor of Business
Administration*



FAYE BIBLE, M. A.
*Associate Professor of
Home Economics*



ALINE MCKENZIE, M. A.
Professor of Home Economics

FACULTY



A. Y. McCALLUM, B. B. A.
Professor of Physical Education



C. E. JEWETT, B. B. A.
*Instructor in Physical Education
and Assistant Coach*



VIRGINIA CAMPBELL, B. S.
*Assistant Professor of Physical
Education for Women*



HUGH PORTER, M. A.
Professor of Mathematics



MRS. MAY H. DICKENS, M. A.
Professor of History



J. A. RICKARD, PH. D.
*Associate Professor of History
and Government*

EX-STUDENTS ASSOCIATION

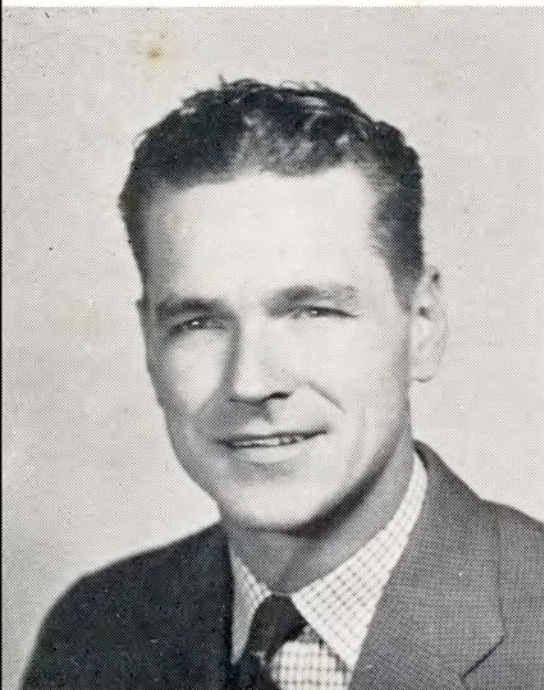

HAROLD BROWN, TILGHMAN HARBIN, MITCHELL BAIRD

HAROLD O. BROWN

President

TILGHMAN HARBIN

Secretary-Treasurer

MITCHELL BAIRD

Executive Secretary

THE STUDENT COUNCIL



CHARLES GEORGE

OFFICERS

CHARLES GEORGE *President*
 WILLIAM PORTERFIELD *Vice President*
 JOE ROB GARDNER *Secretary-Treasurer*

REPRESENTATIVES

JOHN LYLE SHIMEK *South Texan*
 JIMMIE JONES *El Rancho*
 WILBURD DAHLMAN *Yell Leader*
 JAMES McMILLAN *Athletics*
 LINDELL RAMEY *Athletics*
 NORWOOD CREWS *Senior Class*
 HOLBERT HAIRE *Junior Class*
 SCOTT R. BROWN *Sophomore Class*
 WALTER PERKINS *Freshman Class*
 ALBERT VANCE *Graduate Class*



PORTERFIELD, GARDNER, SHIMEK, JONES, DAHLMAN, McMILLAN
 RAMEY, VANCE, CREWS, HAIRE, BROWN, PERKINS



CLASSES

CLASS OF 1937

CLASS OFFICERS

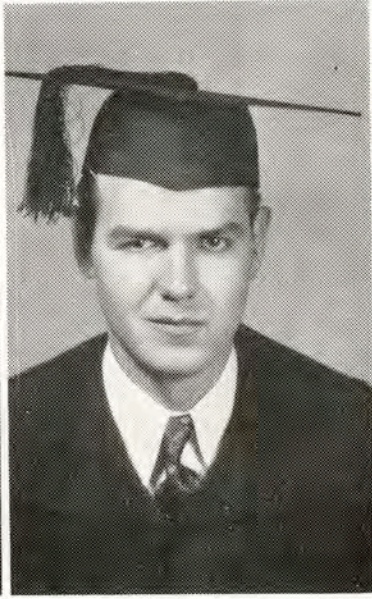

FRANK WINES
President
Kingsville

B. S. IN AGRICULTURE
Senior Class President '37
Aggie Club '33, '34, '36, '37
F. F. A. '36, '37

ROBERT E. HARRIS
Vice President
Gillett

B. B. A.
Edinburg Jr. College '33, '34
B. A. Club '35, '36, '37
Senior Class Vice President '37

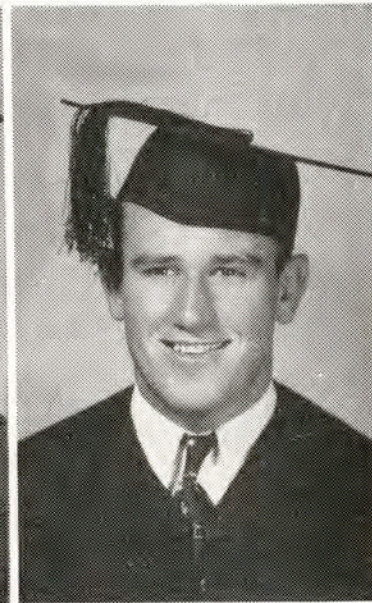
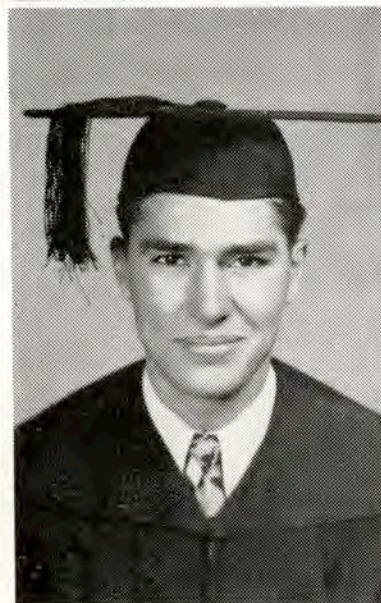

WILLIAM CASTLE
Secretary
Troup

B. S. CHEMISTRY
Pre-Med Club '34, '35, '36, '37
Secretary '36
Vice President '37
Alpha Chi '35, '36, '37
Chemistry Laboratory Assistant '37
Physics Laboratory Assistant '36
Secretary Senior Class '37
El Rancho Who's Who '37

HERMAN E. TALBERT
Sergeant-at-Arms
Robstown

B. B. A.
B. A. Club '35, '36, '37
T Association '37
Football '36
Sergeant-at-Arms Senior Class



NORWOOD E. CREWS
Student Council Representative
Kingsville

B. B. A.
Alpha Chi '35, '36, '37
President '37
B. A. Club '34, '35, '36, '37
El Rancho Business Manager '37
El Rancho Who's Who '37

PAULINE W. JESTER
Sponsor



ERWIN ERNST
Sponsor

ANNIE LEE LITTLEJOHN
Sponsor

CLASS OF 1937

LEO BECKLEY
Kingsville

B. B. A.
B. A. Club '34, '36, '37
Engineer Club '33

REVA LORENE CLARK
Harlingen

B. B. A.
Alpha Chi '36, '37
Secretary-Treasurer '37
Sweetheart F. F. A. '37
Coronation Representative
Aggie Club '36



CYNTHIA PYE
Harlingen

B. A. ENGLISH
August
History Club '37
Parliamentarian '37
Classical Club '37
High School Student Teacher '37

LILLION EFFIE WIMSATT
Bishop

B. B. A.
B. A. Club '36, '37
English Club '37

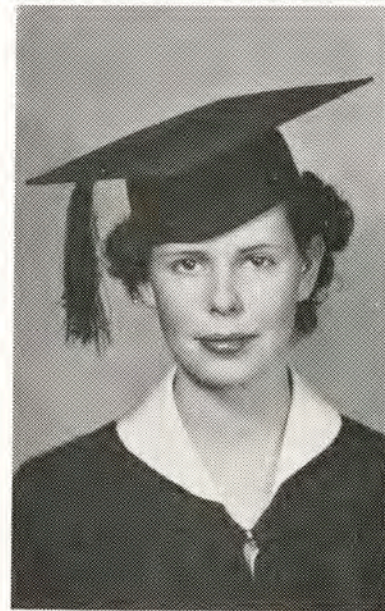

KATHERINE ROGERS
Driscoll

B. S. IN ELEMENTARY EDUCATION
Classical Club '35
W. S. A. '37
Alpha Chi '37

DANIEL NEDBALEK
Beeville

B. S. IN AGRICULTURE
Aggie Club '34, '35, '36, '37
Vice President '36
Intra-Mural Basketball '36, '37
F. F. A. '36, '37
Vice President '37

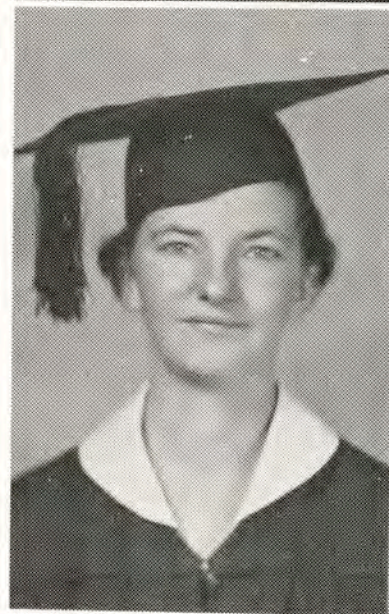

EDITH MAE KORGES
Kingsville

B. B. A.
B. A. Club '34, '35, '36, '37
W. S. A. '36, '37

MYRTLE MAUDENIA HALLER
Robstown

B. B. A.
B. A. Club '34, '35, '36, '37
English Club '36, '37

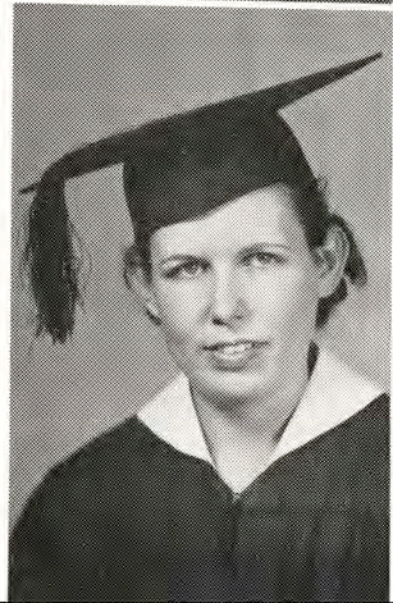

CLASS OF 1937



MRS. E. A. SCHATTENBERG
Harlingen

B. S. ELEMENTARY EDUCATION



SAM SUSSER
Bishop

B. S. SECONDARY EDUCATION
August

A Cappella Choir '35-'37
Vice President '37
Male Chorus '35-'37
Footlight Club '35-'37
Band '35-'36
History Club '35, '36, '37



INEZ RYLANDER
Aransas Pass

English Club '35, '36, '37
President '37

W. S. A. '36, '37
Secretary for English Dept. '36, '37



DORIS I. MILLER
Sinton

B. B. A.

B. A. Club '34, '35, '36, '37
Racquet Club '34, '35, '36, '37
Secretary '37



NELLIE MAE AKERS
Somerset

B. S. ELEMENTARY EDUCATION
August

Classical Club '36, '37



MARY HUNTER
Brownsville

B. S. ELEMENTARY EDUCATION
August

English Club '35, '36
Valley Club '34, '35, '36, '37

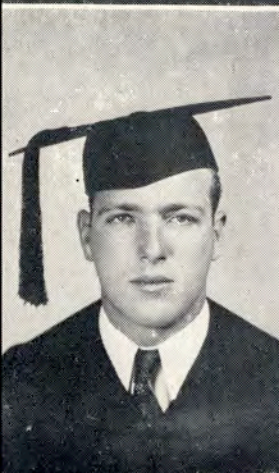

ELTON D. FORD
Taft

B. S. IN AGRICULTURE
August

Football Letterman '33-'37
Captain '36
T Association '34-'37
Aggie Club '33-'37
Treasurer '37
F. F. A. '36-'37
Treasurer '37



VEDA NELL THETFORD
Pearsall

B. B. A.
August

Classical Club '34, '35
B. A. Club '34, '35, '36, '37

CLASS OF 1937

CHARLES GEORGE
Kingsville

B. S. IN AGRICULTURE

Aggie Club '33, '37
Secretary '36
F. F. A. '36, '37
Historian
Glee Club '36
Football '32
Basketball '32
Sophomore President
Junior President
Student Council President '37

MARY BELLE MURCHISON
Kingsville

B. B. A.

South Texan Staff '36, '37
Associate Editor of El Rancho '36
Director of Lantana Coronation '36
Press Club Sweetheart '36
B. A. Club '35, '36, '37
Alpha Chi—Vice President '36
Who's Who Among American Colleges

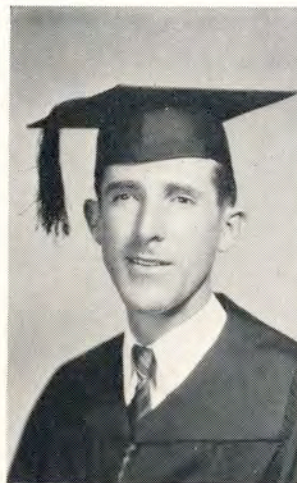

ANNA MAY NIERMAN
Kingsville

B. S. IN BIOLOGY

W. S. A. '34
Student Council Rep. '34
History Club '34, '35
Press Club '35
El Rancho '35, '36
Chemistry Round Table '36, '37
South Texan Society Editor '35, '36, '37
Beta Gamma
President '36

MARGARET LOVE YANCEY
Harlingen

B. S. IN ENGLISH

Valley Club '34, '35, '36, '37
President '37
Dramatic Club '35, '36, '37
Beta Gamma Sorority
Lantana Lady '35, '36, '37



MARGARET D. BLUNTZER
Corpus Christi

B. B. A.

B. A. Club '34, '37
W. S. A. '36, '37
El Rancho '36, '37
Assistant Coronation '36
Beta Gamma
Orchestra '34, '35, '36
El Rancho Sweetheart '37

JAMES WARREN McMILLAN
San Antonio

B. B. A.

Student Council '35, '36, '37
Athletic Council '35, '36, '37
Football '35, '36, '37
Basketball '35, '36, '37
Captain '37
T Association '35, '36, '37
Vice President '36
President '37

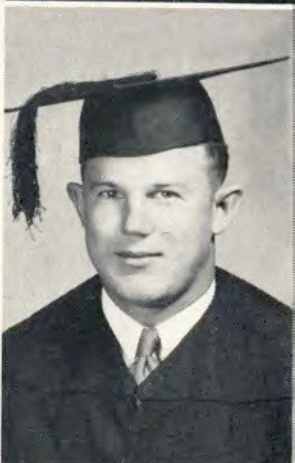

HAZEL MAURINE SLAY
Robstown

B. B. A.

Beta Gamma
Secretary-Treasurer '35
President '36, '37
B. A. Club '34, '37
Secretary-Treasurer '36
Vice President '37
Sweetheart '36
El Rancho Secretary '37
Cousins Hall House Council '37

MARGARET CUBAGE
Corpus Christi

B. A. IN ENGLISH

Footlight Club '33, '34, '37
Reporter '33
Press Club '33, '34
English Club '33, '34, '37
Delta Theta
Vice President '37
South Texan '32, '33

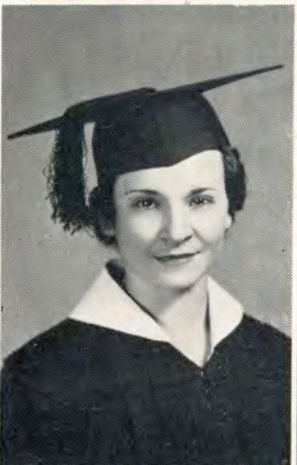

CLASS OF 1937



MAXINE CANNON
Bishop

B. S. IN ELEMENTARY EDUCATION
August

History Club '28, '37
W. S. A. '28

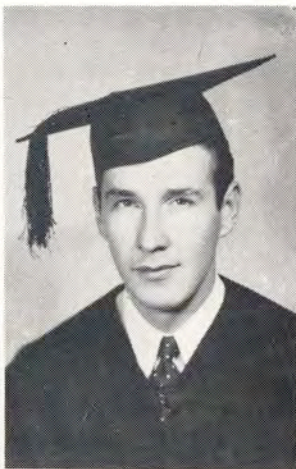

BILL LOFTIN
Idabel, Okla.

B. B. A.
August

College Melodiers '37
Band '36
History Club '36
B. A. Club '36, '37
House Council Seale Hall '36
Kappa Sigma Nu
President '36
El Rancho Feature Editor '36, '37
South Texan '36, '37



OPAL SHULTS
Kingsville

B. S. IN ELEMENTARY EDUCATION
August

B. A. Club '37
English Club '37
History Club '36



ALICE ALLEN
Aransas Pass

B. A. IN MUSIC
August

English Club '33, '34
History Club '33, '34, '35



MARY SUE MEDFORD
Corpus Christi

B. S. IN ELEMENTARY EDUCATION

Footlight Club '36, '37
Vice President '37
W. S. A. '35, '36, '37



HAZEL LUVINA KAML
Donna

B. S. IN ELEMENTARY EDUCATION
August



HORTENCIA DICKINSON
Laredo

B. A. IN SPANISH
August

Spanish Club '34, '37



VIVIAN ENGBROCK
El Campo

B. S. IN HOME ECONOMICS

H. E. Club
Reporter '36
Secretary-Treasurer '37

CLASS OF 1937

CLARA DIETZ
Kingsville

B. B. A.
August

Beta Gamma
B. A. Club '34, '35, '36, '37

C. H. GORHAM
Karnes City

B. S. IN AGRICULTURE

Sam Houston State '33
Aggie Club '35, '36, '37
Treasurer '37
F. F. A. '36, '37
President '37



SHIRLEY CARPENTER
Rio Hondo

B. B. A.
Valley Club '37

MRS. LOIS HART BARBER
Kingsville

B. S. IN ELEMENTARY EDUCATION
August



VIRGINIA BOLIN
Temple

B. S. IN HISTORY
August
History Club '37

MARGARETTA SHAFFER
Corpus Christi

B. S. IN ELEMENTARY EDUCATION
August
History Club '31, '32, '33



ELMER L. ROLLINS
McAllen

B. S. IN BIOLOGY
Press Club '35, '36, '37
Pre-Med Club '35, '36, '37
Secretary-Treasurer '36, '37
South Texan '36, '37
El Rancho '37
Sport Editor
Seale Hall Sponsor '35, '36
Student Teachers Association '36, '37
Vice President '37
Biology Assistant '37
Graduate Club '37
Alpha Chi
Chemistry Round Table '36
Intra-Mural Basketball '36, '37

ROBERTA HAMLETT
Kingsville

B. A. IN ENGLISH
Alpha Chi
Classical Club '35, '36
Secretary-Treasurer '36, '37
English Club '35, '36, '37
Vice President '36
History Club '35, '36, '37
High School Student Teacher
El Rancho Who's Who '37



CLASS OF 1937

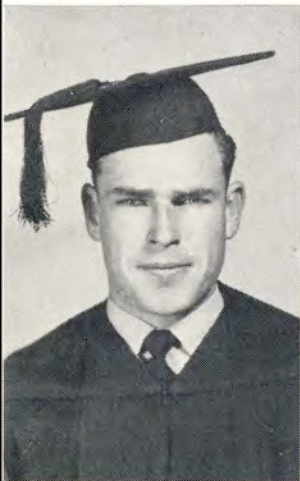

HENRY MOSS
Sinton

B. S. IN AGRICULTURE
August

T Association '35, '36
Aggie Club '34, '35, '36, '37
F. F. A. '36, '37

ALICE ALLEN
Aransas Pass

B. A. IN MUSIC
August

English Club '34
History Club '34, '35



CRYSTAL CLAIRE SAUER
Cuero

B. S. IN ELEMENTARY EDUCATION

Footlight Club '35, '36
History Club '34
English Club '37

GERTRUDE PRICE
San Benito

B. A. IN ENGLISH

University of Illinois '35, '36
Beta Gamma
Valley Club '37

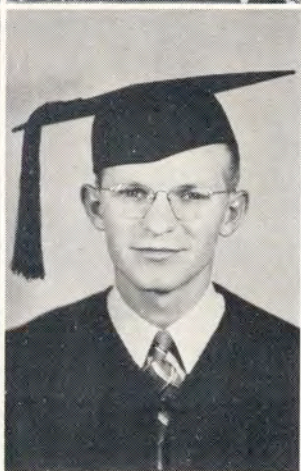

FRANCES SUTHERLAND
Kingsville

B. S. IN ELEMENTARY EDUCATION

English Club '34, '35, '36
History Club '33
W. S. A. '34, '35, '36, '37

BRYANT FINLEY VINSON
Corpus Christi

B. B. A.

Kappa Sigma Nu
Alpha Chi
B. A. Club '34, '35, '36, '37
President '36, '37
Male Chorus '34, '35, '36, '37
President '35, '36
South Texan Bus. Mgr. '35, '36, '37
Student Council '35, '36
Press Club '34, '35, '36, '37
A Cappella Choir '35, '36
Seale Hall Member of Dormitory
Social Committee '36, '37

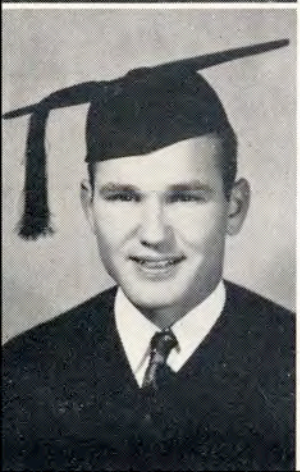

GEORGE SMITH
Taft

B. S. IN AGRICULTURE
August

Aggie Club '34, '35, '36, '37
F. F. A. '36-'37
Freshman Football '33
Freshman Basketball '33

GLORIA LUCILE HIESERMAN
San Juan

B. A. IN HISTORY

History Club '36, '37
Vice President '36, '37
Duchess '36, '37
Home Economics Club '35, '36
Valley Club '35, '36, '37
Pre-Med Club '36, '37

CLASS OF 1937

JOHN W. TUNNELL
Gregory

B. S. IN BIOLOGY

Pre-Med Club '33, '34, '35, '36, '37
Vice President '34, '35
President '35, '36
Chemistry Round Table '35, '37
Museum Curator '34, '35, '36, '37

DWIGHT BISHOP
Kingsville

B. S. IN AGRICULTURE

Aggie Club '35, '36, '37
F. F. A. '36, '37
Judging Team '37
Male Chorus '36, '37
A Cappella Chorus '37

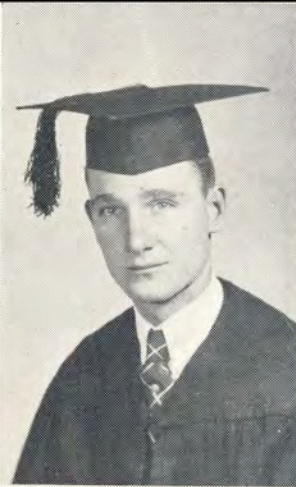

FLORENCE COLLINS
Kingsville

B. A. IN MUSIC

Delta Theta
Rush Captain '35
President '36
A Cappella Choir '34, '35, '36, '37
President '36
Girls Glee Club '33, '34, '35
Male Chorus Rep. to Coronation '35, '36
Sweetheart of Male Chorus '37
Racquet Club '34
Pep Squad '33, '34
Studio Music Club '33

MILTON HAUSMANN
Goliad

B. A. IN MUSIC
August

Band '35, '37
President '37
Male Chorus Librarian '36, '37
A Cappella Choir '37
Delta Sigma Chi
Scribe '37
Press Club '36, '37
History Club '36-'37



LEONA SIMS
Kingsville

B. S. IN ELEMENTARY EDUCATION

Footlight Club '33, '34, '35, '36, '37
Alpha Sigma
President '34, '35, '37
Rush Captain '36
History Club '34, '35, '37
Secretary-Treasurer '36-'37
A Cappella Choir '34, '35, '36
Reporter '35-'36
Girls Glee Club '33-'34
Member of Sorority Committee '36-'37
Sweetheart of Lambda Chi Delta '33-'34
Sweetheart of A Cappella Choir '35-'36
Band Sponsor '36-'37
W. A. A. '36-'37
Racquet Club '33-'34
Lantana Lady '37

NORVEL McCAULEY
Kingsville

B. S. IN AGRICULTURE
August

Aggie Club '34, '35, '36, '37
President '37
F. F. A. '36, '37

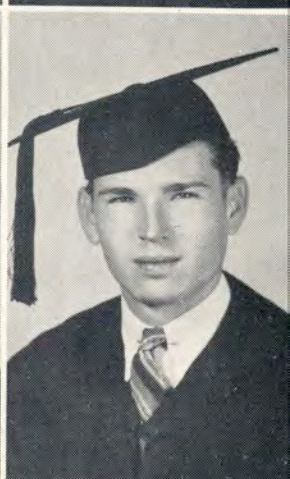
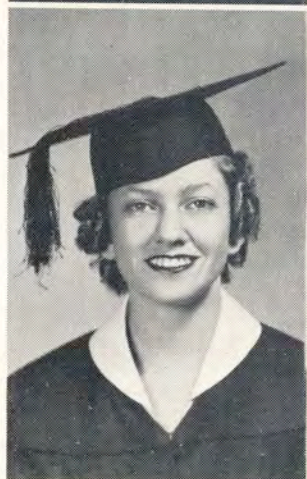

NORMAN CARDWELL
Robstown

B. S. IN AGRICULTURE
August

F. F. A. '36, '37
Secretary '36
Alpha Tau Alpha '37

MILDRED HANNA
Brownsville

B. S. IN SECONDARY EDUCATION

W. S. A. '36, '37



CLASS OF 1937



LILLIAN HARDT
Skidmore

B. A. IN ENGLISH
August

Classical Club '35, '36, '37
President '36
W. S. A. '36-'37

JACK THOMAS
Kingsville

B. S. IN MATHEMATICS
August

Tennis '35, '36, '37
Chemistry Round Table
T Association



MRS. J. R. ACEVEDO
Kingsville

B. A. IN ENGLISH
August 1936

MRS. LUCIE W. JACKSON
Robstown

B. S. IN HISTORY
August

History Club '37
English Club '37



MAURINE GUTHRIE
Berclair

B. S. IN ELEMENTARY EDUCATION
August 1936

BARBARA LYNN BARRIER
San Benito

B. A. IN MUSIC
August

A Cappella Choir '35, '36, '37
Who's Who '36
Vice President Cousins Hall House
Council '36-'37

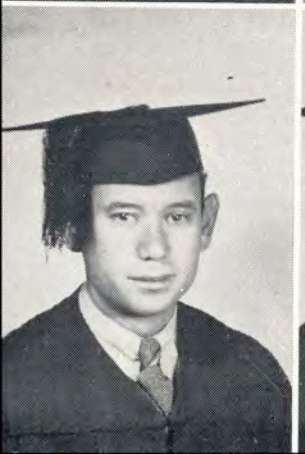

A. N. SAENZ
Benavides

B. A. IN ENGLISH
Alpha Chi '37

ALFREDO GARCIA
Raymondville

B. A. IN SPANISH
August

Spanish Club '33, '34, '35, '36, '37
Freshman Basketball '33, '35
Intra-Mural '35, '37

CLASS OF 1937

HAL FRANKLIN PERRENOT
Kingsville

B. S. IN PHYSICS

Freshman Football '33
Freshman Basketball '33
Male Chorus '33, '34, '35, '36
President '36-'37
A Cappella Choir '34, '35, '36
Chemistry Round Table '36

B. J. MORRIS
Driscoll

B. S. IN AGRICULTURE

Michigan State '31
Oklahoma A. & M. '33
Aggie Club '36, '37
F. F. A. '36, '37
Judging Team '37
Editor El Rancho '37
Press Club '37
Delta Sigma Chi
Seale Hall House Council '37

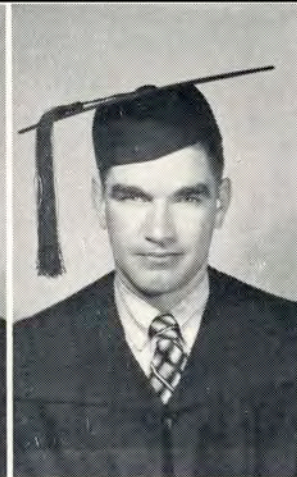

TOM HENDERSON
Louise

B. S. IN SECONDARY EDUCATION

Freshman Class President '32
History Club '32, '37
Vice President '37
Freshman Basketball '32
Student Teachers' Association '37
President '37
Manager Seale Hall '37

DOROTHY LEE CURTIS
Palacios

B. A. IN MUSIC

Girls Glee Club '34, '35, '36, '37
A Cappella Choir '34, '35, '36, '37
Secretary-Treasurer '37
English Club '35-'36
El Rancho Who's Who '37



LLOYD LUKER
Stockdale

B. S. IN AGRICULTURE

Aggie Club '34, '35, '36, '37
Treasurer Fall '34
Secretary Summer '35
President Fall '36
F. F. A. '36-'37
Reporter '37
El Rancho Who's Who '37
Lambda Chi Delta
Grange Executive '36

WILLIAM D. WALKER
Brownsville

B. S. IN BIOLOGY
August

Pre-Med Club '36, '37
President '37
Valley Club '36, '37
Vice President '37
Sponsor Seale Hall '36, '37
Delta Sigma Chi
Sergeant-at-Arms
Intra-Mural Basketball '36, '37



R. P. HOLMES
Alice

B. S. IN BIOLOGY
August

Pre-Med Club '34, '35, '36, '37

ROBERT DE LA VINA
Edinburg

B. A. IN SPANISH

Edinburg Jr. College '34, '35
Alpha Chi '36, '37
A Cappella Choir '36, '37
Male Chorus '36, '37
Orchestra '36, '37
Band '36, '37
Spanish Club '36, '37
College Melodiers '36, '37



CLASS OF 1937



J. B. PARR
Robstown

ELEANOR ROBINSON
Bishop

B. B. A.

B. A. IN MUSIC

President Freshman Class '33
Football '34, '35
Tennis '34, '35
History Club '34, '35, '36, '37
Vice President '35
Reporter '36
President '37
Alpha Chi '36, '37
Delta Sigma Chi '37
Seale Hall House Council '37
El Rancho Who's Who '37

A Cappella Choir '35, '36, '37
Band '36, '37
Orchestra '36, '37
El Rancho Who's Who '37



CARMEN DE LA VINA
Edinburg

MERLE MILLS
San Benito

B. A. IN SPANISH

B. S. IN HISTORY
History Club '36, '37



WINNIE LEE WOODROME
Taft

JOEL R. ACEVEDO
Kingsville

B. S. IN ELEMENTARY EDUCATION
August

B. S. IN MATHEMATICS
August
Glee Club '32, '33
Band '32, '33, '36, '37
Engineer's Club '32, '33



MRS. INEZ BREMER
Edinburg

FRANCISCA RAMIREZ
Laredo

B. A. IN ENGLISH

B. A. IN SPANISH
August



LOUISE KELLY
Kingsville

B. S. ELEMENTARY EDUCATION
August '36

IN MEMORIAM

WINNIFRED INEZ RYLANDER



*Words cannot tell how well she played;
There are no words so bravely made.
Only the hearts of those who knew
May catch the words that give the clue
To all her dreams that grew and stood
By her beauteous hardihood.
Surely her dream of cap and gown
Will flower in that fairer town,
Surely her staunchness make her meet
To walk with poise that new found street.
---We, her comrades, feel more brave
Because she lived and laughed and gave---
Words cannot tell how well she played;
There are no words so bravely made.*

CLASS OF 1938

OFFICERS



JOE ROB GARDNER
Devine
President

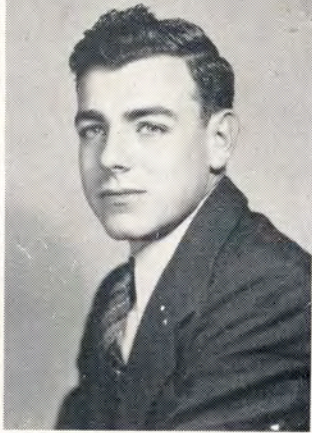

WILLIAM KEITH HOOVER
Rio Hondo
Vice President



MARIE WARNER
Kingsville
Reporter

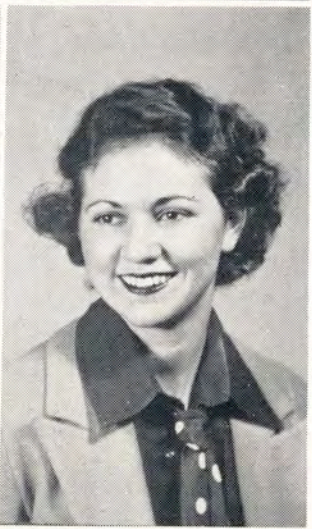

JEANETTA SAVAGE
Laredo
Secretary-Treasurer

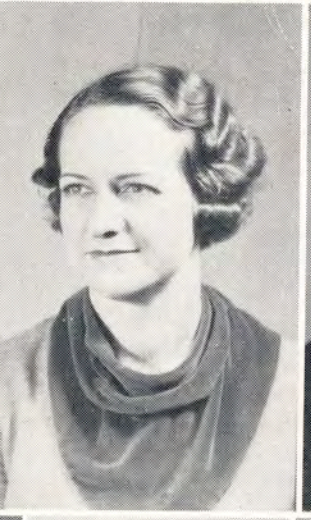

ALINE MCKENZIE
Sponsor



ERNEST HOLBERT HAIRE
Harlingen
Student Council Representative



NINON YEAGER
Sponsor



R. L. PEURIFOY
Sponsor

CLASS OF 1938

MYRTLE WATT
Kingsville

BILLY LEWIS
Kingsville



CLIFFORD RILEY
Freer

GERTRUDE BODIN
Kingsville

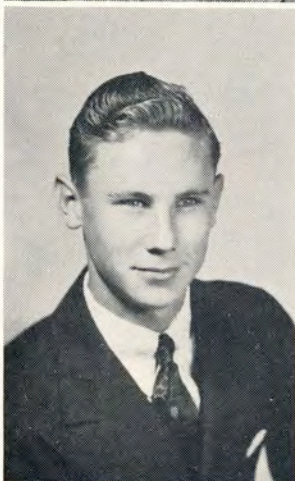

JOHN AREGOOD
Edcouch

DORA MERRILL
Brownsville

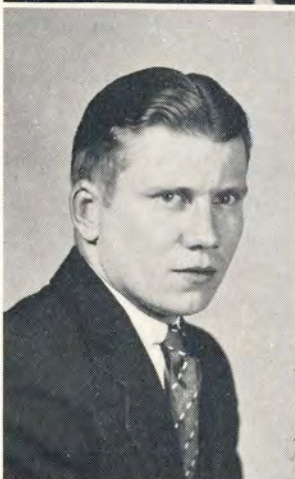

ATHLEEN HALL
Kingsville

CECIL BEN RYAN
Runge



CLASS OF 1938



NANCY JANE THOMSON
Chapman Ranch

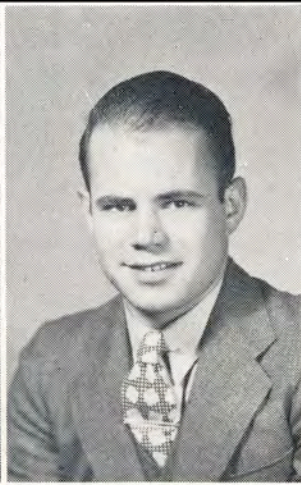

ERN MOONEY
San Antonio



DOLPHINE BENTLEY
Fulshear



REBEKAH LINDAHL
Raymondville



MARY FRANCES SMITH
Falfurrias



JOHN E. WHEELER, JR.
Stockdale



KATHRYN SPEAKER
Brady



EVELYN FORE
Floresville

CLASS OF 1938

KEITH ANDERSEN
Weslaco

SOLON DUNN, JR.
McAllen



BROWN R. THOMPSON
Sinton

DOROTHEA NEUBAUER
Riviera



WALTER WINFRED BROWN
Sinton

MATT DOFFING
Alamo

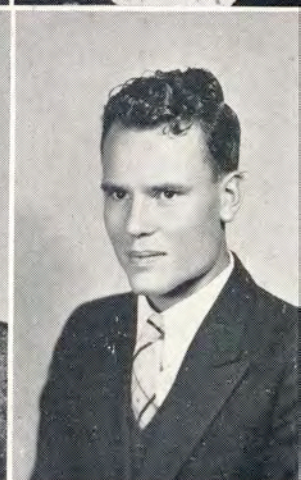
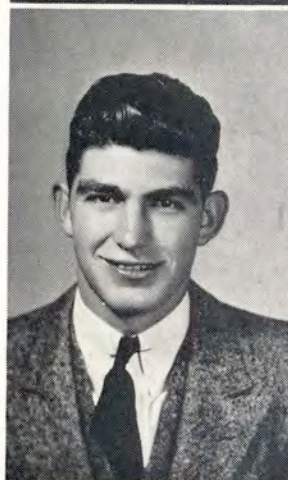

DORA DEANE GRAHAM
Corpus Christi

HOWARD S. McNABB
Kingsville



CLASS OF 1938



ROBERT PRESTON HOLMES
Alice



MRS. HUGH MCKINNEY
Kingsville



ARMELLA JEFFERDS
Kingsville



CHESTER ELLIS
Crockett



MARGARET ELLEN GILES
Harlingen



CORDELIA BROWN
Mathis



FRANCES HENDERSON
Mathis



GRADY LESTER
Robstown

CLASS OF 1938

JOHN LYLE SHIMEK
Santa Rosa

MACNEAL IRWIN
Beeville



WILLIAM A. FRANCIS, JR.
Kingsville

MARY L. DUNCAN
Kingsville



AURORA GONZALES
Laredo

ELKIN DEW
Weslaco



GUS THOMAS CAGE
Bishop

BLAKE JACKSON
Corpus Christi

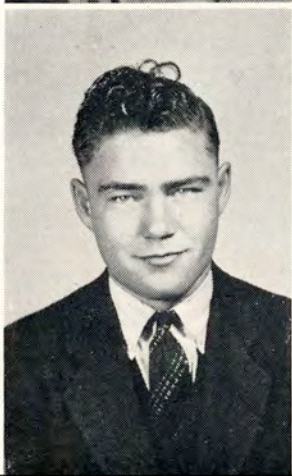

CLASS OF 1938

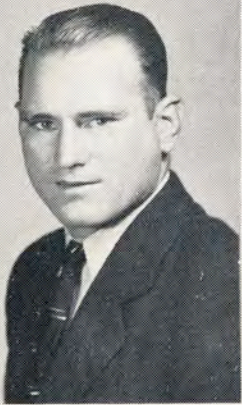

LUTHER MARTIN RADER
Robstown



NANCY FRED JONES
Taft



MRS. WINNIE BELLE LUCAS
Alice

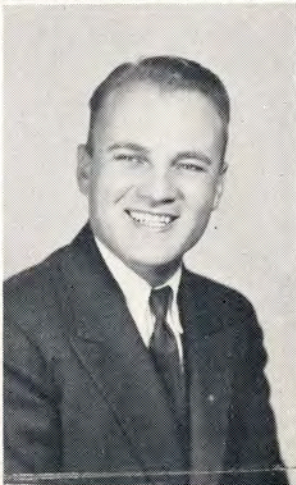

J. E. LUCAS
Alice



LOIS JEAN DUNCAN
Kingsville

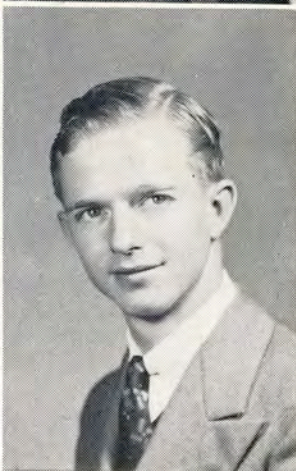

ROBERT EDWARD SMITH
Kingsville



LUCILLE HOOVER
Kingsville

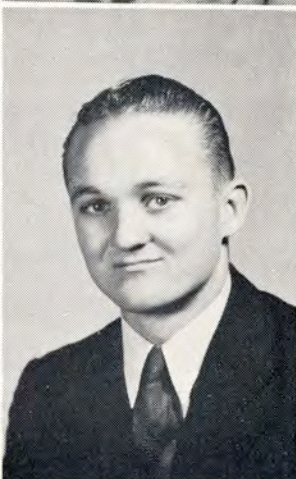

LINDELL RAMEY
Troy

CLASS OF 1938

WINNIE MAE PERSON
Karnes City

JOHN McNABB
Kingsville



KATHLEEN ELOISE YANCEY
Harlingen

BILL STOKES
San Antonio



ROBERT A. ALLAN, JR.
Harlingen

CAREY LAVERNE SWINNY
Sinton



JACK DEWITT DAVIS
Kingsville

WILBURD C. DAHLMAN
Cuero



CLASS OF 1938



VIRGINIA KEMP
Beeville



HENRIETTA BEAN
Riviera



ELLEN KYLE DONALSON
Prairie Lea



BEN F. WILSON, JR.
Kingsville



VIRGINIA VAUGHN
Kingsville

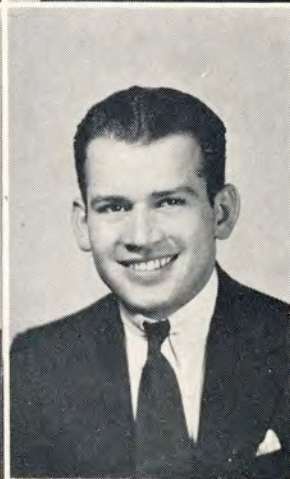

MANUEL H. GONZALEZ
Tampico, Mexico

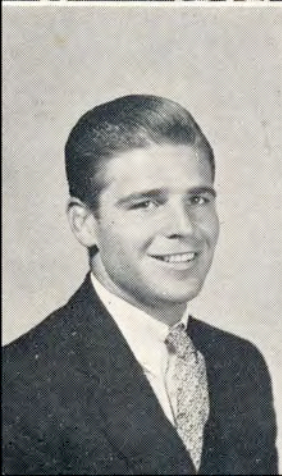

DORSE RICHARDS
Driscoll
August Senior

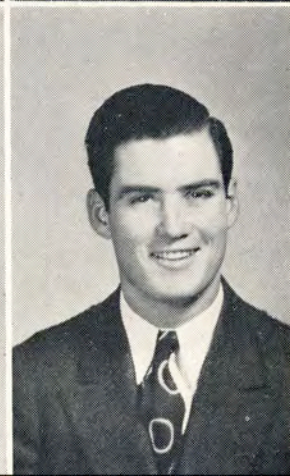

FRED MCINTIRE
Floresville

CLASS OF 1938

BLANCHE DOWNS
Falfurrias

DOROTHY MAE HOUSER
Sinton



IRIS FAYE KNOPP
Navidad

COOPER TATE PARKER
Harlingen



NOAH JIMENEZ
Kingsville

E. J. WEIKEL
Corpus Christi

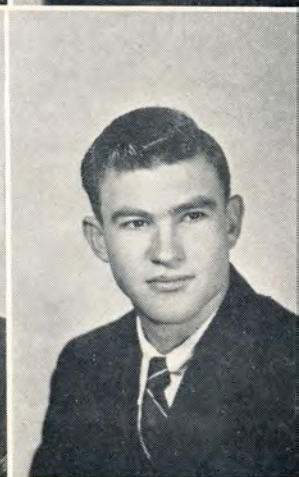

J. V. CHANDLER
Kingsville

MAE RUTH LONDON
Corpus Christi



CLASS OF 1938



MERYL ENGBROCK
El Campo

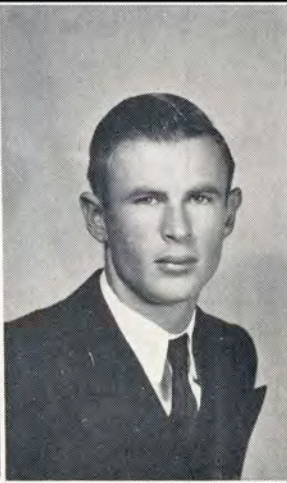

FRED ALLEN
Campbellton



HORTENSE LANGSTON
Francitas



JANE TARVER
August Senior
Laredo

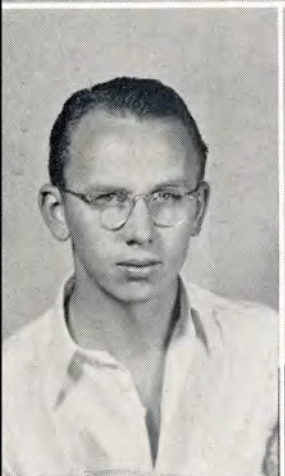

ROBERT McROBERTS
Kingsville



KENDALL WESTLAKE
Kingsville

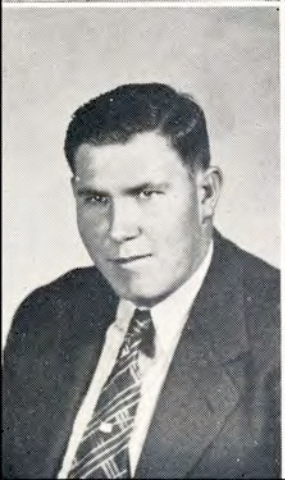

BUFORD P. LEDBETTER
Sinton



RICHARD NICHOLSON
Kingsville

CLASS OF 1939

ED Y. BERRY
Kingsville

FREIDA TUTSCHKE
Poteet

ELEANOR HOUSE
Kingsville

ERWIN SCHMEDT
Mathis

HENRIETTA BEAN
Riviera

PAT J. DUNNE
Corpus Christi

ESTELLE BLUNT
Lockhart

CLASS OF 1938

OPAL SHULTS
Kingsville

FAY ELDER
Eagle Pass

ROBERT F. SPRUCE
Floresville

EDWIN J. HOLLUB
Hallettsville

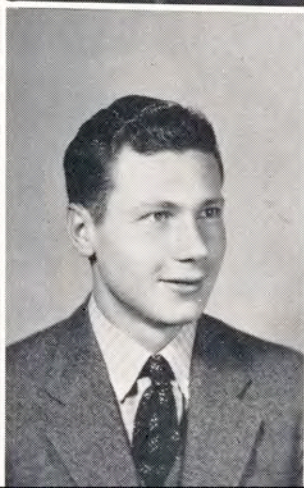
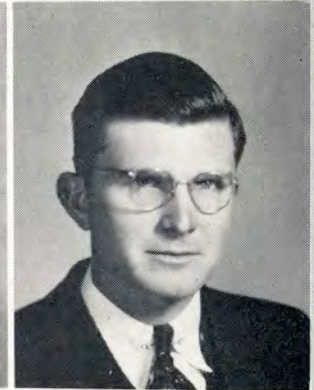

CLASS OF 1939

Officers



ROBERT CRAWFORD DILLON
Taft
Vice President

TOM BACKUS
Kingsville
President

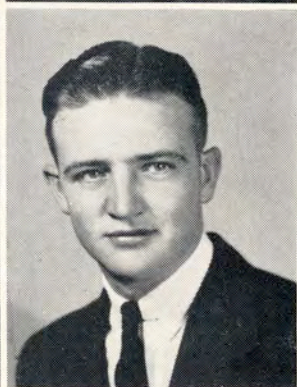

CLEO HORNE
Corpus Christi
Secretary-Treasurer

SCOTT BROWN
Hobbs, New Mexico
Student Council
Representative



VIRGINIA GILLETTE
Beeville

MELBER WHITE
Corpus Christi

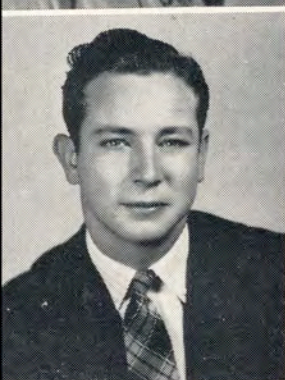

ARTHUR LEE HART
McAllen

MINELMA CURLING
Sponsor

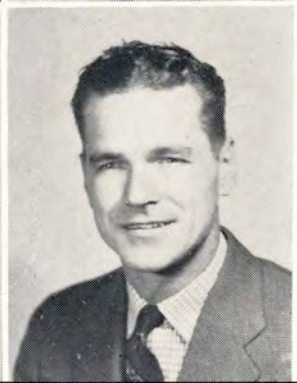

VILA B. HUNT
Sponsor

HAROLD BROWN
Sponsor

CLASS OF 1939

MARY MARGARET McCAULEY
Kingsville

ROBERT WHEELER
Stockdale

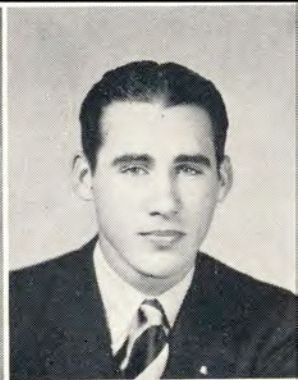

ELOISE CLARK
Odem

JACKIE ROE
Alamo



GLADSTONE E. VINSON
Corpus Christi

LOUISE KELLY
Bishop

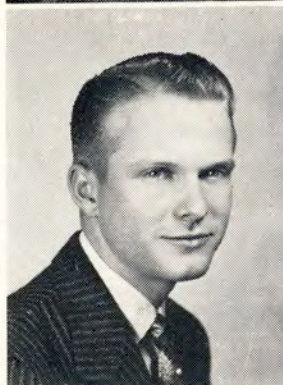

JANE MARTIN KIRKPATRICK
Sinton

ALMA CLARKSON
Corpus Christi



RAY JUNE SCHMIDT
Kingsville

LAVERNE WEST
Robstown



CLASS OF 1939



CELESTE PECK
Mirando City



KATHRYN CHURCH
Beeville



MARY LEVEN BRADFORD
Corpus Christi



VIDA POTTHAST
Weimar



ANN KENNEDY
Kingsville



HATTIE MAE HINNANT
Mathis



DOROTHY G. BROWN
Harlingen

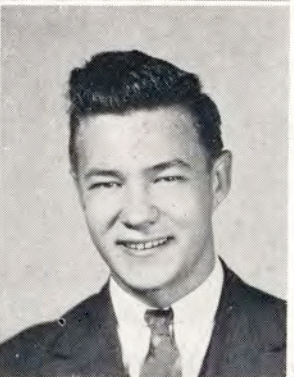

CHARLES W. FOERSTER
San Antonio



KAY BASS
Kingsville



ALICE SAVAGE
Alice

CLASS OF 1939

JOE LOUIS MOET
LaFeria

JOY KEEN
Jourdanton

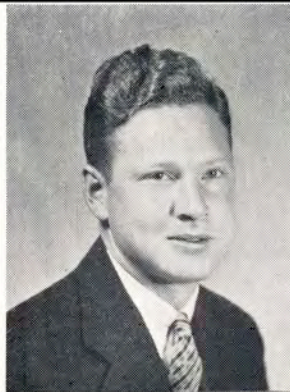

EVELYN PRICE
San Benito

MAZIE LEE CARLISLE
Corpus Christi



ALENE JACKSON
Bay City

J. D. CARLISLE
Chapman Ranch

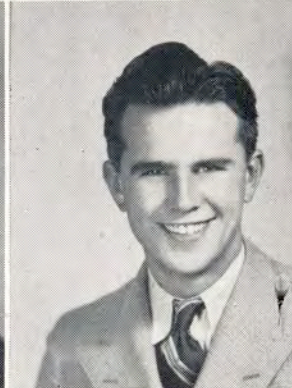

GEORGE DAVID EPPRIGHT
Charlotte

IMOGENE BACHELOR
Corpus Christi

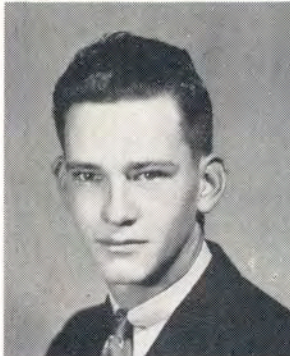

EDYTHE SILCOX
Victoria

ROBERT BROWN
Bishop

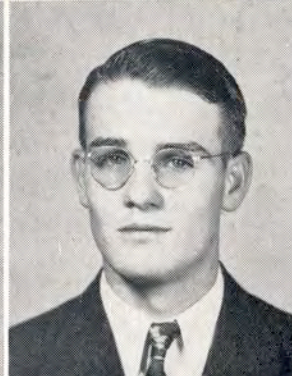

CLASS OF 1939

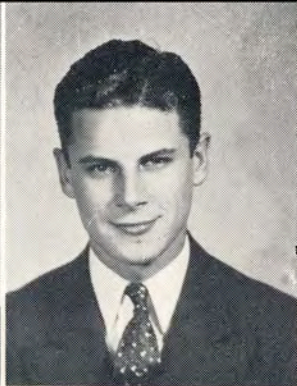

AN AIS BRYAN
Robstown

ANDY HUNTER
Floresville



JACKIE BICKLEY
Robstown

BLANCHE WESTON
Crystal City



LUCY LOVE
Charlotte

MILLER COFFIN
Mathis



ANNIE MYRL LANGFORD
Weslaco

MARY FAYE OTTINGER
Liberty Hill



EVELYN NAOMI SWENSON
El Campo

ALICE EDRINGTON
Weslaco

CLASS OF 1939

BETTY MAXINE FARNWORTH
Donna

CATHLEEN COX
Alice

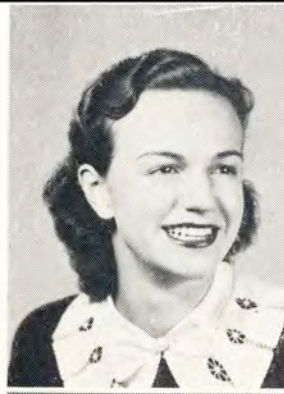

MARTHA RAY GANDY
Robstown

MARY ELIZABETH SLAY
Robstown



CHARLES EAST
Alice

POLLY ANNE FRENCH
Kingsville

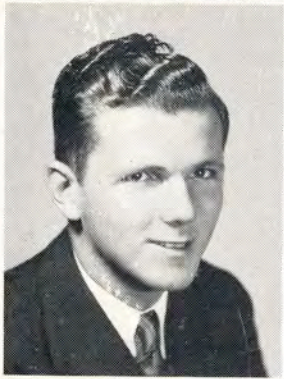

BEATRICE CLAIRE CRYER
Clarkwood

EVA JUANITA MARSHALL
Kingsville



JIMMIE JONES
Mathis

MILDRED VENNETTE CARD
McAllen



CLASS OF 1939

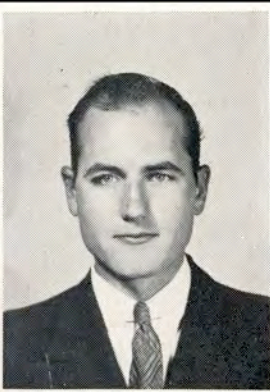

VIRGINIA BARKLEY
Bishop

ORVILLE L. WARE
Kingsville



BARBARA NELL CRYER
Clarkwood

FRANK GOSSETT
Jourdanton



LORAIN BURTON
Alice

WILSON MILLICAN
El Campo

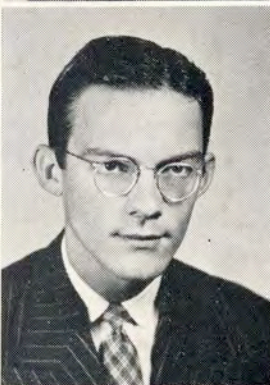

FRANCES ELIZABETH HENRY
Aransas Pass

THOMAS B. THORNTON, JR.
Corpus Christi

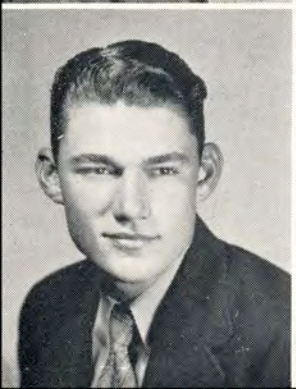

DURWARD DORMAN
Nacogdoches

MARY FLORENCE MARSHALL
San Antonio

CLASS OF 1939

TAVY IRENE DIEDERING
Bloomington

GRADY BARNES
Harlingen

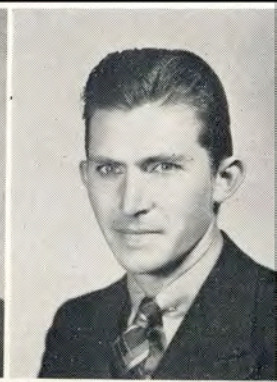

MARINA ALANIZ
Kingsville

EVERETT NICHOLS
Kingsville



NEVA E. HEINLEIN
Bayside

JUANITA WITT
Bishop



WILLEAN SEIDEL
Orange Grove

JOSEPH HENRY BAILEY
Refugio



OLGA MARY SANDLIN
Raymondville

WM. TRUETT NORTH
Riviera



CLASS OF 1939



JESSE J. BAILEY
Refugio



SALLY BELL
Bay City



CLARICE GLOVER
Austwell



LOUISE KELLY
Bishop



JULIETTA NARANJO
Laredo



GLORIA SWARTHOUT
Freer



ETHYL BELL
Bay City



ANN ELIZABETH WOOD
Donna



DOROTHY COCKE
Harlingen



MILDRED QUINN
Corpus Christi

CLASS OF 1939

CLAOMA GUIN
Beeville

ALONZO GONZALEZ
Robstown



VALDEMAR RODRIQUEZ
Kingsville

RUTH EATON
Corpus Christi



RUTH ANN PIERCE
Corpus Christi

CARBEN CHOATE
Nacogdoches



LOUIE TURNER
Beeville

GWEN CANNON
McAllen



ROSA LEE BROWN
Mathis

J. D. HOWARD, JR.
Bishop

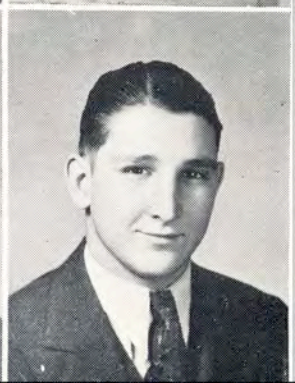

CLASS OF 1939

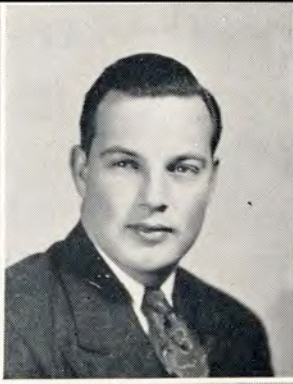

ERNESTINE TRUE
Alice

WALTER R. DOSS
Colorado

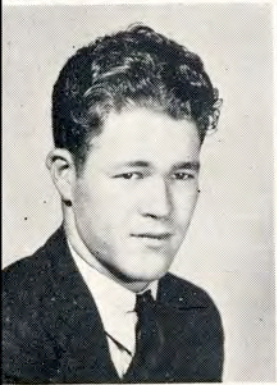

WILLIAM POTTS
Bishop

W. HUGH YARBOROUGH
Corpus Christi

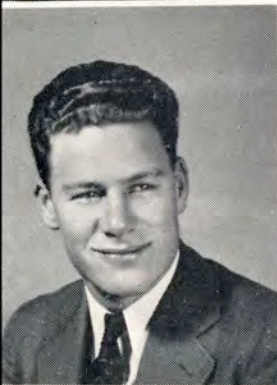

MELVIN KENNETH GRIMES
San Antonio

ANNETTE WHITLOW
Robstown

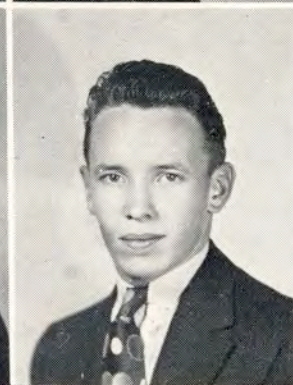

ADILENA CHRISTIAN
Fort Worth

CHARLES REUBEN McROBERTS
Kingsville

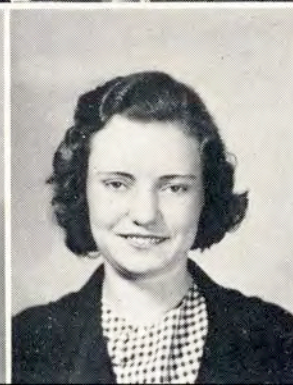

ALVIN STAUTZENBERGER
Tynan

MYRTLE HUNT
Kenedy

CLASS OF 1939

REET ANDERSON
Karnes City

VICTORIA BUSTAMANTE
Hebronville



JOHN PAUL EBNER
Agua Dulce

MARY AGAR
San Benito

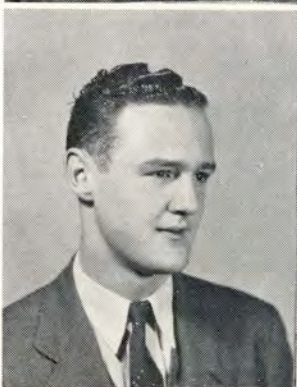

PORTER E. ROSS
Robstown

FRANK GALLAGHER
Robstown

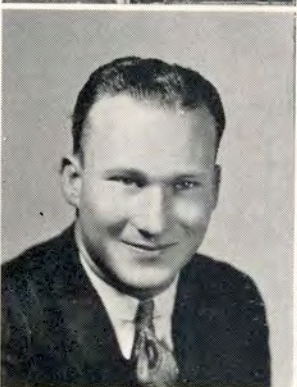

JACK PERDUE
Robstown

CECIL FAY THOMPSON
Kingsville



JOE FULCHER
Naples

HOWARD STANLEY MAHAFFEY
Premont



CLASS OF 1940

Officers

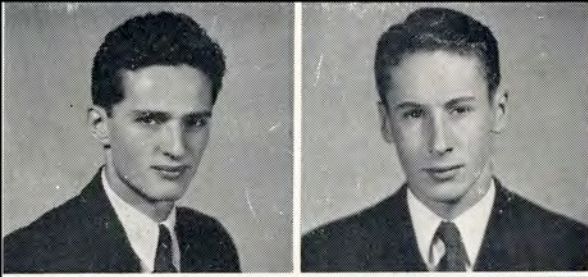

RICHARD DAVIS
President
Kingsville

HUDSON MATLOCK
Vice President
Floresville

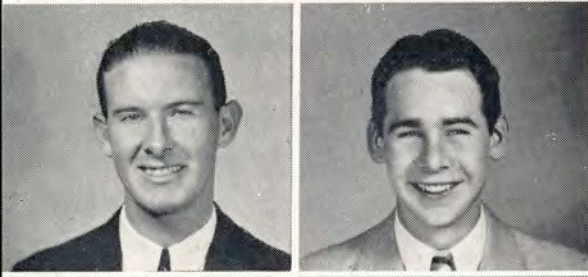

HAL HASTINGS HART
Secretary-Treasurer
Mexico City

JAMES HENRY WHEELER
Stockdale

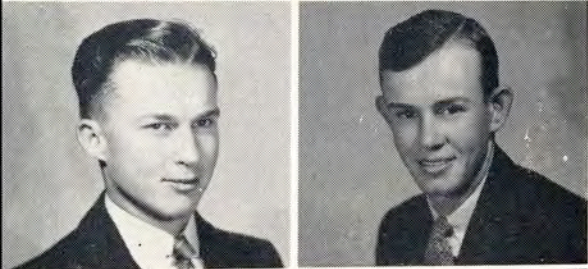

HILMER KREBS
Floresville

GRADY MILTON HARRELL
Rockport



MRS. CLAUDE WINGO
Kingsville

CLARA BELLE PRICE
Kingsville

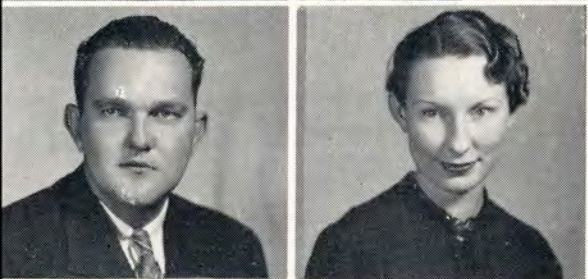

FRANK HOLLOWAY
Raymondville

CHRISTINE WINGO
Kingsville



MARY ISABEL DOWDY
Kingsville

VIRGINIA CAMPBELL
Sponsor

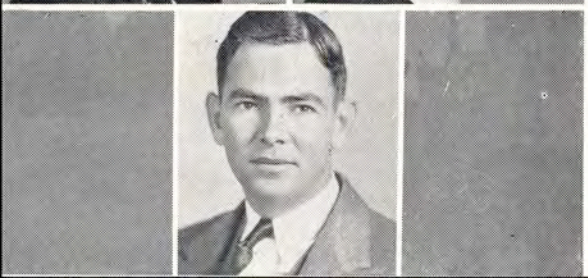

ARCHIE W. STRAITON
Sponsor

CLASS OF 1940

LOUIS TAYLOR
Floresville

MARJORIE WILSON
Raymondville



LUCILE YARBOROUGH
Corpus Christi

RUFUS CHOTE
Alice



MARGARET GUIN
Beeville

BOB WOFFORD
Cuero



RAYMOND J. O'HARA
Laredo

ALPHA MAE LAMBERT
Robstown

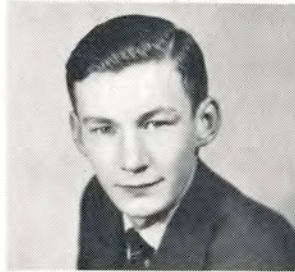

LUCILLE LUBY
San Diego

JORDAN DAVIS
Mercedes



HARRY WILBUR HOBBS, JR.
Houston

JOSEPHINE EATON
Class Reporter
Corpus Christi



MAUDE EVELYN CRYER
Clarkwood

JEAN THOMPSON
Kingsville

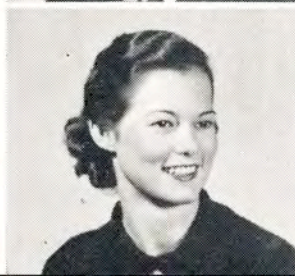

CLASS OF 1940



BETHEL JEAN BOWERS
Lockhart

JUANEL WILSON
Harlingen



DOROTHY LEAH DUGAT
Kingsville

MADELINE GILLILAND
Raymondville

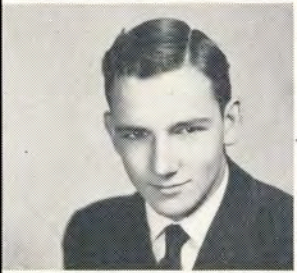

JACK CONNER
Kingsville

PAULINE ALLEN
Campbellton

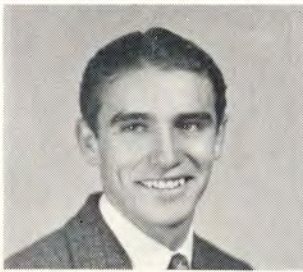

CLAIRE STEWART
Lagarto

CHARLES NOWELL MAXWELL
Hearne

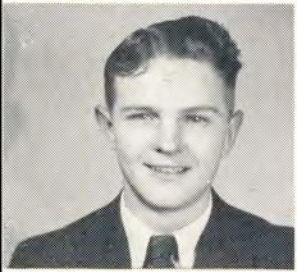

HOWARD WELLS
Kenedy

VIVIAN V. WELLS
Kenedy



LEAH ELLEN YOUNTS
Robstown

LEATRICE BROOKS
Robstown



DOROTHY KILGORE
Corpus Christi

LOUIS BEAL
Kingsville

CLASS OF 1940

MILDRED SCENDEL
Runge

BUSTER BROWN
Farnsworth

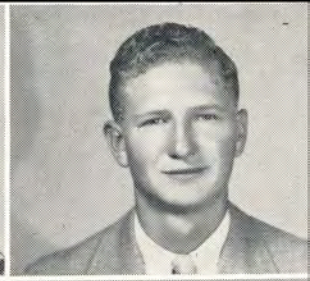

HELEN BELL
San Juan

NORMA BRITTON
Pharr



ELINOR MAY MCKINNEY
Bishop

ERWIN STRONG
Kingsville

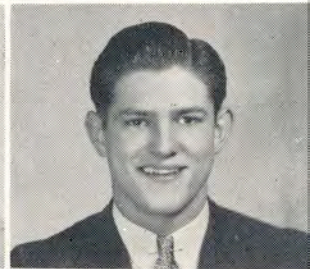

WARREN TROST
Kingsville

LELA RUTH RIGGS
Runge

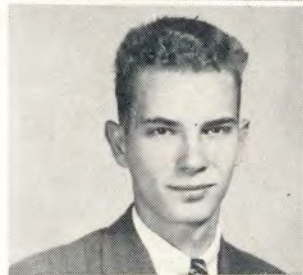

GEORGE G. WYCHE
Alice

ELEANOR McCLANAHAN NELSON
Crockett



ANN ELIZABETH YAKLIN
Kingsville

CORA HELEN RICHTER
Kingsville



WALLACE TROST
Kingsville

BERYL CURLING
Bartlett

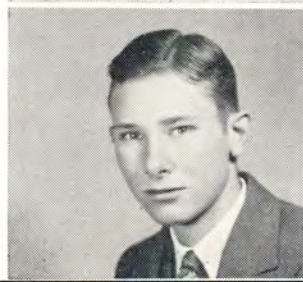

CLASS OF 1940

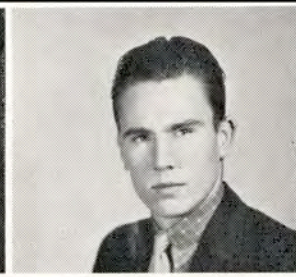

EDITH DEVILBISS
Taft

W. H. HILLMAN
Alice



LELIA RODRIQUEZ
Laredo

ADAN L. SAENZ
McAllen



PAULINE WILSON
Kingsville

LESBIA REESE
Raymondville



BERNITA WALZEL
Agua Dulce

IDA MAE KNIGHT
Runge

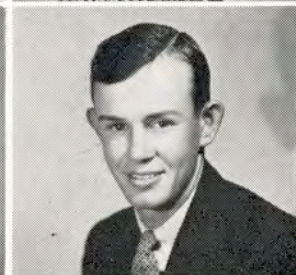

JOSEFINA GUILLEN
Rio Grande City

MILTON HARREL
Rockport



MARTHA BRYANT
Kingsville

M. POWELL
Corpus Christi



MRS. G. FISHER
Kingsville

JIM THOMPSON
Cleveland

CLASS OF 1940

ARDIS STOCKTON
Kingsville

VIRGINIA NIERMAN
Kingsville



MINERVA PAULSON
Kingsville

LESLIE BROWN
Mathis



JOYCE SHAW
Cuero

MARJORIE DUBOSE
Falfurrias



SARA FRANCES CONNELL
Kingsville

MARTHA ROSE CLAMPITT
Kingsville



SALLIE CHERRY
Beeville

WALTER PERKINS
Alice



MARY BROWNING
Bishop

HELEN BROOKS
Kingsville



DONALD MEEK
Louise

KENNETH MEEK
Louise



CLASS OF 1940

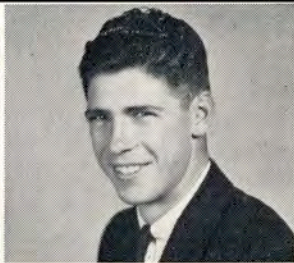

HELEN BROOKS
Kingsville

THERON QUICK
Falfurrias

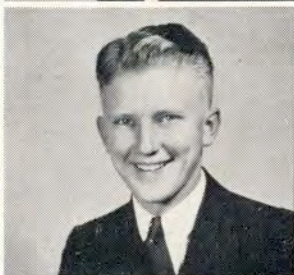

JOHN ATKINS
Floresville

GORDON E. TRANT
Kingsville



ELINOR MAY MCKINNEY
Bishop

PAUL PRIDDY
Nacogdoches



RUTH LYNN
Raymondville

EDWARD ST. JOHN
Temple



ELVIRA LUGO PEREZ
Laredo

MARIA LUISA TREVINO
Laredo

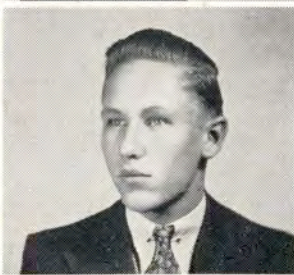

KENNETH TRAVIS
Kingsville

ARTHUR DOW
Robstown



ERNESTINA LEAL
Laredo

HOMER GARCIA
Kingsville

CLASS OF 1940

NORMAN PRICE, JR.
Bishop

MARY ELIZABETH ALLAN
Harlingen



RHYS PENNELL WAGNER
Mission

DAVID REYNA
Refugio

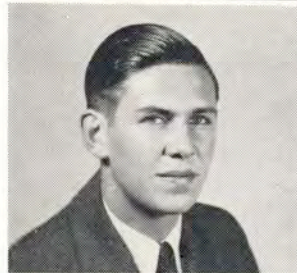

CLYDE PRYOR
Corpus Christi

FRANCES STOVALL
Kingsville



JULIA GARZA
Laredo

MANUEL MORALES
Mexico City, DF



LOUISE HENRY
Charlotte

HENRY G. BENDELE
Hondo

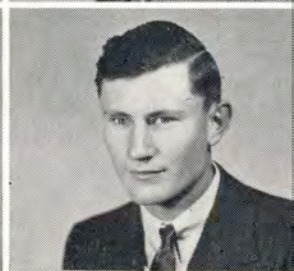

JAMES COOK
Kingsville

RAMON MONTALVO
Hidalgo



JOHNIE CHANDLER, JR.
Stockdale

WALLACE TROST
Kingsville



CLASS OF 1940



JIMMY S. SEAY
Kenedy

ELOISE CLARK
Odem



FRANCES KEEPERS
Aransas Pass

JOHN T. NICHOLSON
Premont

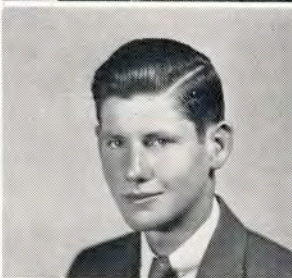

HUGO SCHWEERS
Hondo

MELVIN REES
Garwood



VIRGINIA CAGE
San Antonio

OWENA STONE
Mercedes



KATHLEEN JESTER
Kingsville

EULA MAE JOHNSON
Charlotte



ELIZABETH MAE DUNAWAY
Harlingen

RUTH SUSSER
Bishop



JO KEEPERS
Kingsville

DOROTHY POORTER
Marshall

CLASS OF 1940

MYRTLE GRACE DAHME
Yorktown

MANFORD WAGNON
Mathis



RUBY DORIS JACKSON
Sebastian

ANTONIA RAMOS
Falfurrias



PETE EDITH PUSTER
Laredo

CHARLES LEWIS
Sinton



RUBY WILSON
Douglass

OLA MARTIN
Kingsville



LORA COLE
Kingsville

JOSEPHINE LEAL
Kingsville



HARRIET KIDDER
Mercedes

DON LANGSTON
Devine

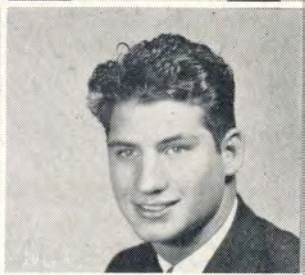

LOIS ALAMIA
Edinb:irgh

LUCILLE SUSSER
Bishop



CLASS OF 1940

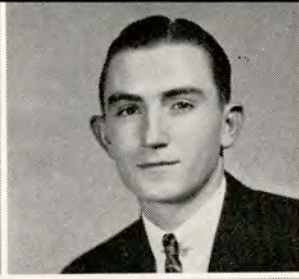

NAOMI TANNER
Kingsville

CICERO DANIELS
Mission

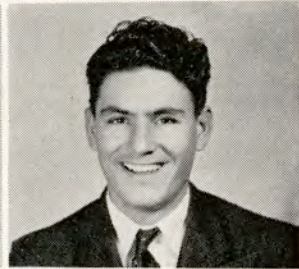

FE LOZANO
Falfurrias

LUIS NOVOA, JR.
Laredo

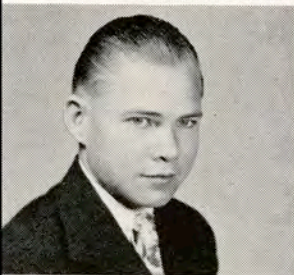

MARVIN CAGE
Bishop

EVELYN WUENSCHÉ
Bishop



PRENTIS VAUGHN
Kingsville

MARY ELIZABETH ALLAN
Harlingen



LOUISE GREGORY
Kingsville

RAMONA JASO
Refugio

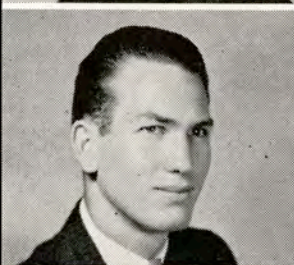

THOMAS BENTON HECK
New Braunfels

JULIA MARGARET SCHULTZ
Beeville



EMILY EDWARDS
Weslaco

CECIL WAYNE SPLAWN
Greenwood



PERSONALITIES



PHOTOGRAVURE



Yes, We Have Palms Now.

Careful, Mutt!



Tom Henderson—

T-Association En Masse



*Innocent Looking Young
Square*

*Shoe Shine Girl Betty
Does Her Bit*

Slinging the Spring Paint



Beanie's Boat (Eco. 403 Class)



Artistes

Prepared for Action

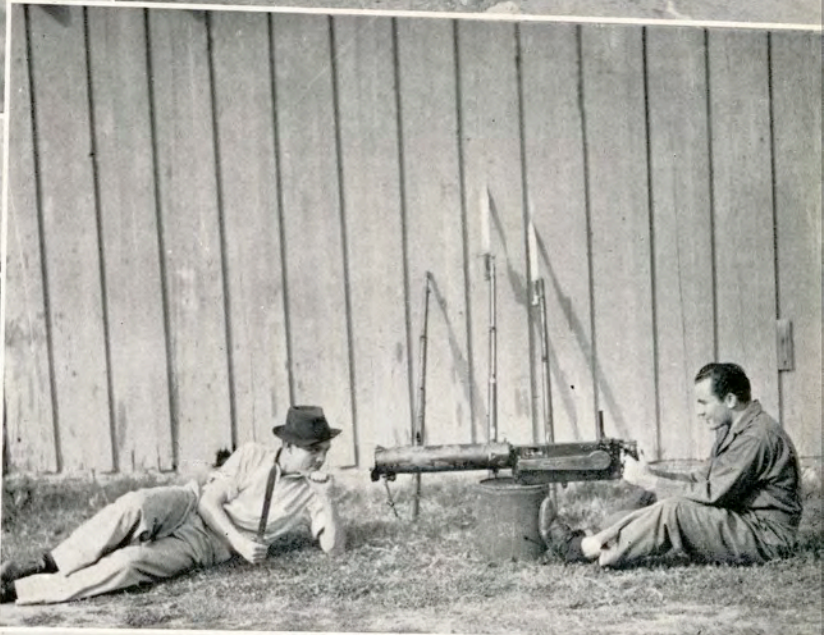

Keepers of the Clothes

Political Under-Toe

Hardy Harded Sons of Toil





Spring Aggie President

Quiere Combate?



Hulcy and Beans

Hometown Girls

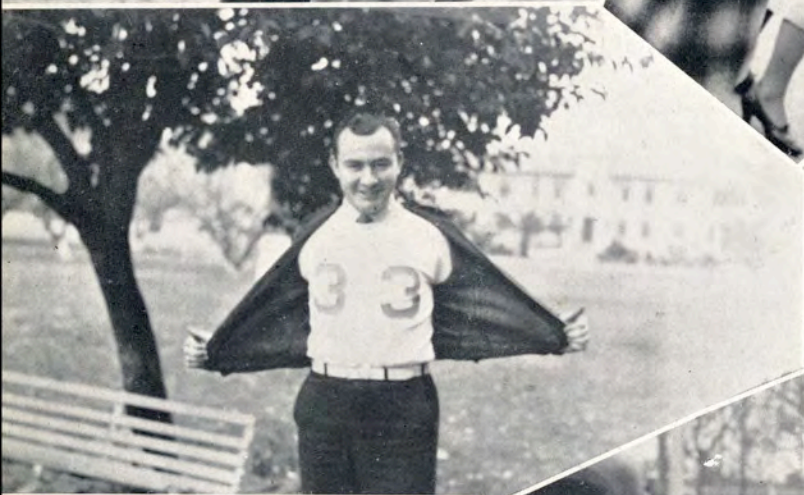

Transfer Dew

He Rolls His Own

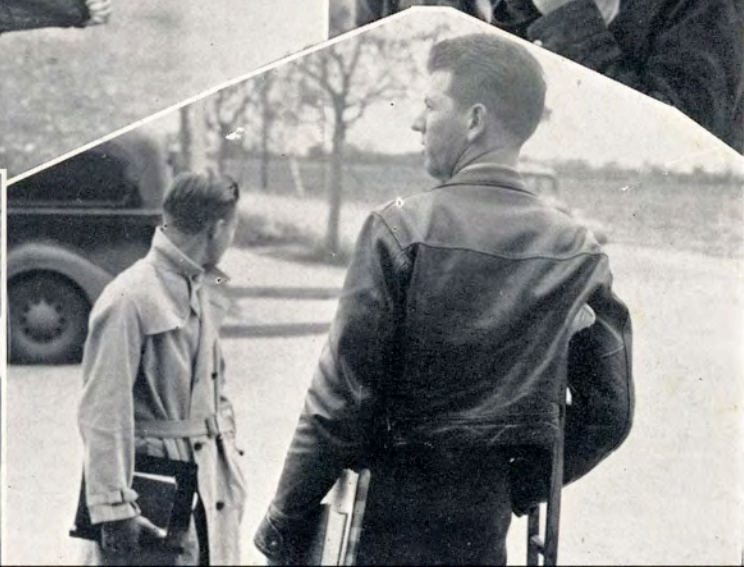

Now Shuck!

*Ketchum and Bass Turn
Their Best Side to
the Camera*

*My Kingdom for a Horse—
Bess Convalesces With
Assistance*



*Smoke Gets in Our Eyes
Editors—*



*Tree'd—By Gum!
Note That Stride
Serenade to a Tree*



*Cousins Hall Ought to
Charge 'Em Rent
Now Brad, Don't Bite
Your Nails
The Packard and Pilon*



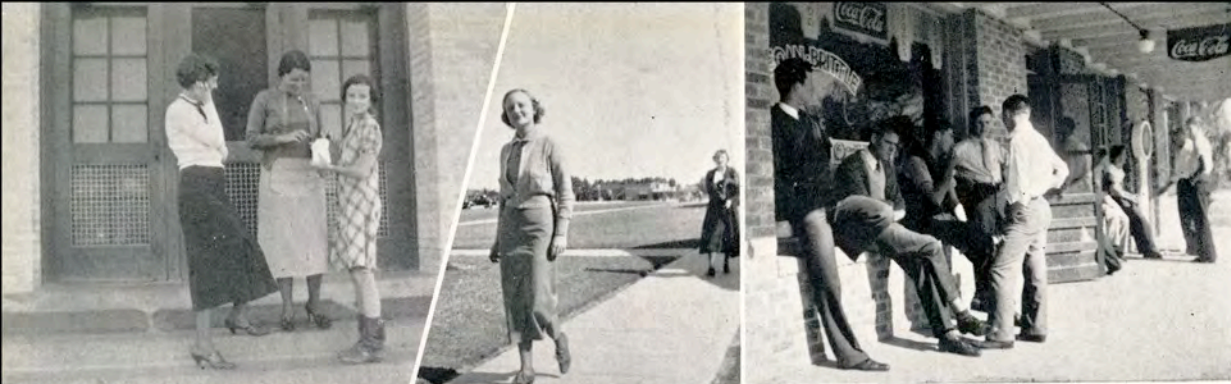

*Three Is No Crowd Here
Yancey at Her Best
Hang-Out*



*Harry Castle
Some Angle, Cecil
A. & I. Tradition*



*Why Dr. Rickard!
And They Both Frowned
So Did Luby and Speedy*



*Bicycle Built For—
Up the Walk
The Men With the Hoes*

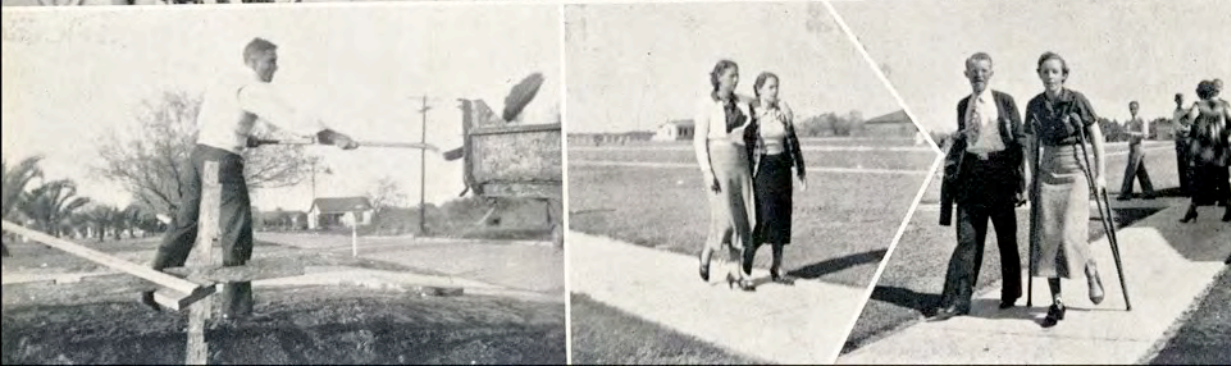

*Once in a Lifetime
Lovely Ladies
Remember Marky's
Crutches*

*A. & I. Traveling
Technique
Contented?*



*Another A. & I. Mode
of Travel*



*Young Amazons
No Holds Barred
Zetta Steps Out
Ann and Tommy*





Keepers of the "Beanery"

Is it a Sister Act?



That Ever-Evasive Show-Down

Biology vs. Mechanics



It Was a Bloody Fight But Finally They Got in Front of the Camera

Me and the Mooney

Just Nice People



That Dark Brown Taste

*Rev. Rader Welcomes the
Congregation*

Anais is Playful as Usual



We'd Like a Job Like This

*The Relative Size of Mind
Over Matter*



*Fifteen-Year-Old Palm
Trees—Now*

*It Isn't Serious—Ann's
Just Practicing*

*Before Advent of Zulema
and Car*



So Long—Don

Lucy is a Lady





*Little Tin God—
Always Room for One
More*



*Sleep Baby Sleep
A Motley Crew*



*Sally Again
He Gets Paid to Do This*

Spider Takes a Walk
She'd Rather Pose Than Ride



Destructive Brat!
"Tarzan"



O Diddy What I Do Now?
A Yegg and an Egg





*Potential Soup
Farm Management*



*Pitchin' Washers
He's Not Working, He
Just Posed for the
Camera*



*So Is She
Good Clean Fun*

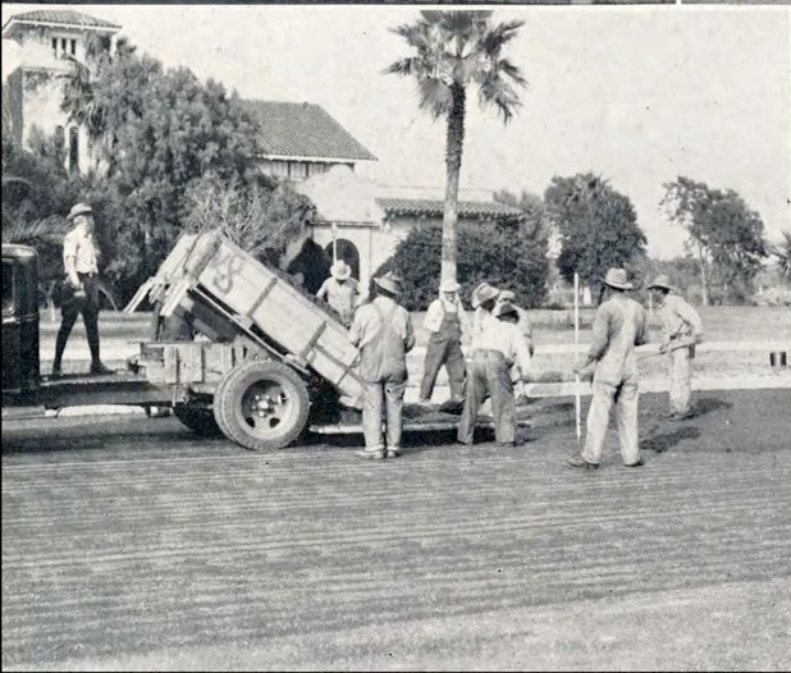

*Hired Help
They Always Work in the
Shade*

*Real Life
Is She Teething?*



This Is Called Lab Work



*Body By—?
Still Life*



*Prexy Always Does His
Part*

Body By Ford





*Hi-Tower
Just a Flirt*



*The R. M. of S.
Ditto*

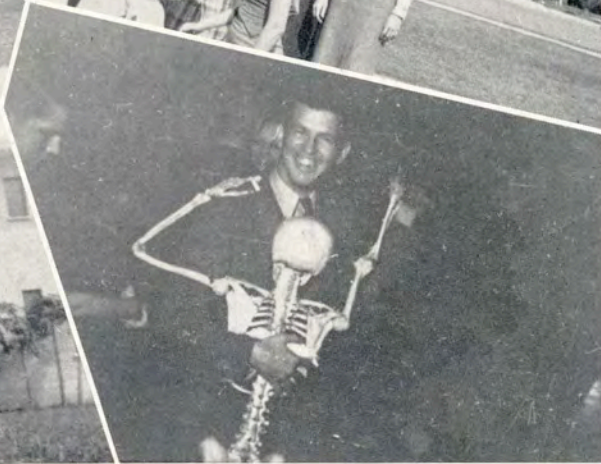

*Knot Whole Gang
At Last Bass Brings the
Skeleton Out of the
Closet*



*Building the Body
Beautiful
Bean-Time*

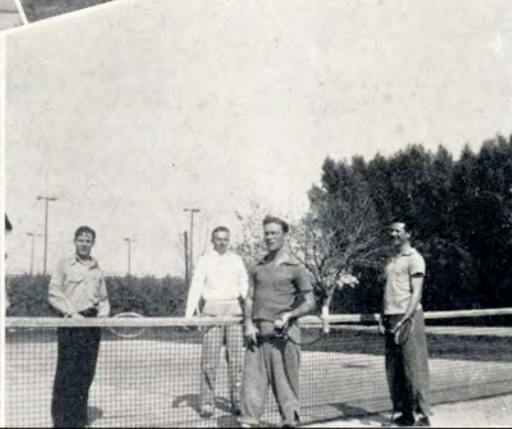

*We Think the Same Thing,
Beanie
Just a Racket Game*

*Girls at the Ash-Can
Giving the Acid-Test to the
Feminine Passers-By*



*Gardner and His Press
Agents*

*Sweet Young Things—
Well, Young Anyway*



*J. D. Likes East Texas
Girls "Because They Are
So Friendly"*

*Prexy Works to Make His
Dream of a Bigger and
Better A. & I. Come True*



*The Road Kid Grabbed Her
Hat and Coat and Caught
the East-Bound Train*

*Anais—This Is Her Third
Summer, But She's Going
On Four—Succinct
But True*



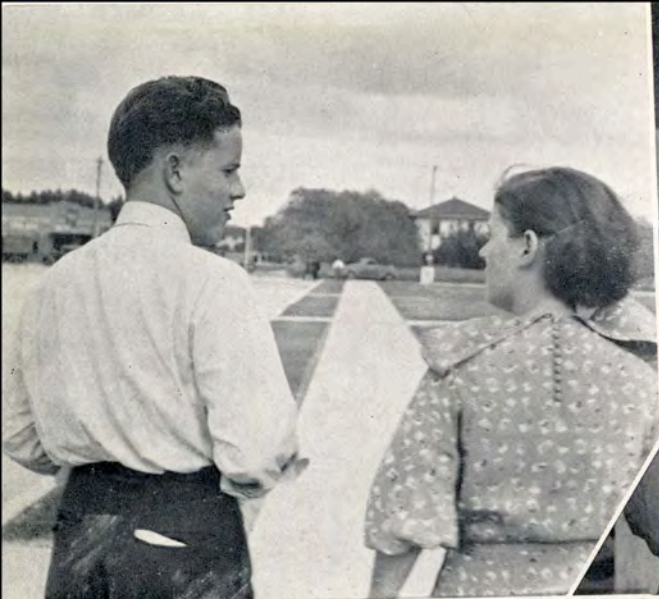

*Ex-Editor and Nancey
Remember the Races?*

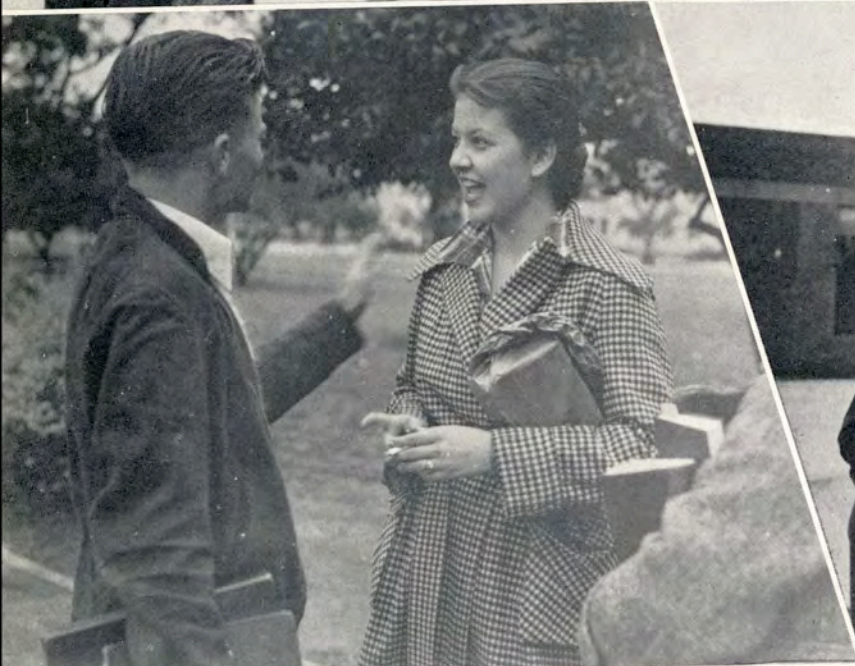

*Gossett and Puster
Nitwit Parade*



*Serious as a Judge
Funny Like a Rubber
Crutch*

Indian Thummers

Dot and Dash

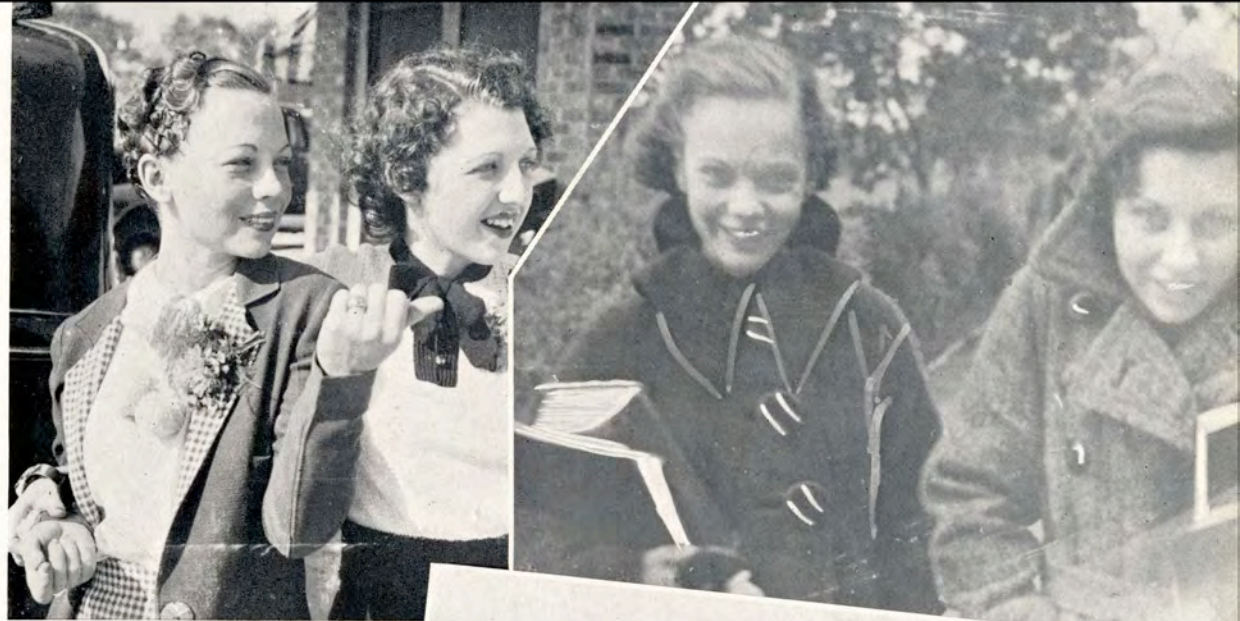

Mary Sue and Stooge
The Aggie Intelligentsia

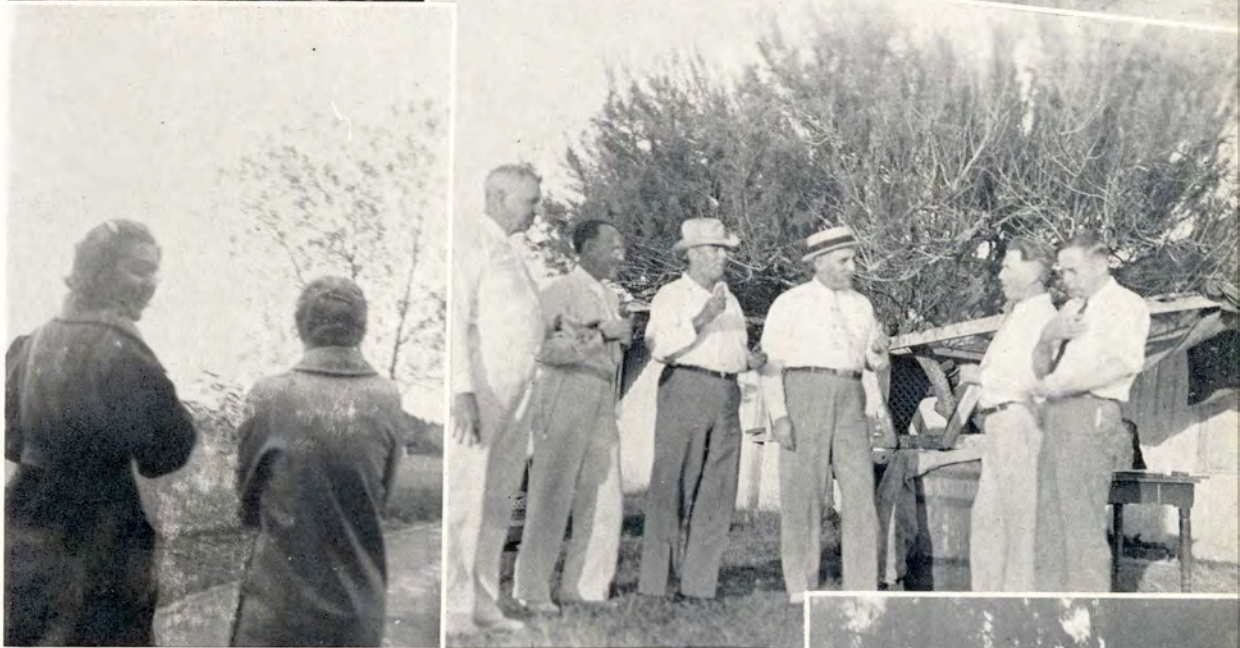

Hash Slingers

My Gal Sal





*Pop the Forget-Me-Not
Time Out to Rest
Just Queenie's Roommate*



*Poppy Riley and His Smile
Breckenridge Bound*



*The South Texan
Distributor
Move, Scott
Why?*



*Push Boys Push!
Pete'n Bud
Inseparable Roommates*

The Washer Tilt

Silent Collegians

I Tell You I Am Losing Money



Brain Trusters

They're Way Down Thar—

The Camera's Way Up Hyar



That for You

We Bet the Book Is Upside Down—It's Just a Pose

He Used to Be a Tough Football Player

Ichabod and the "Jig"

Music Between Classes to the Tune of a New Battery for Moyer

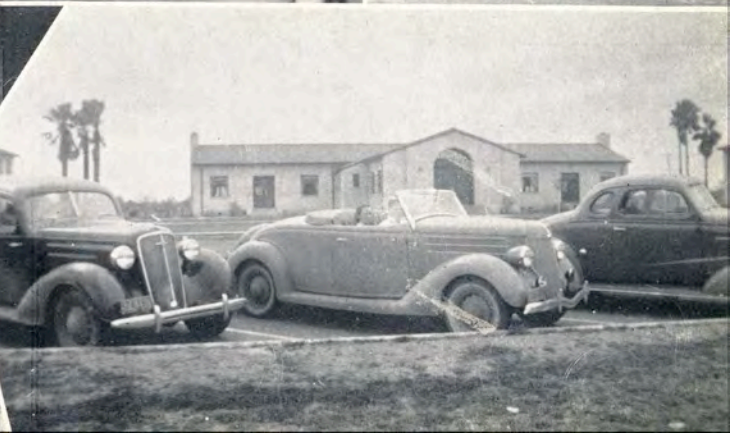



Little Women



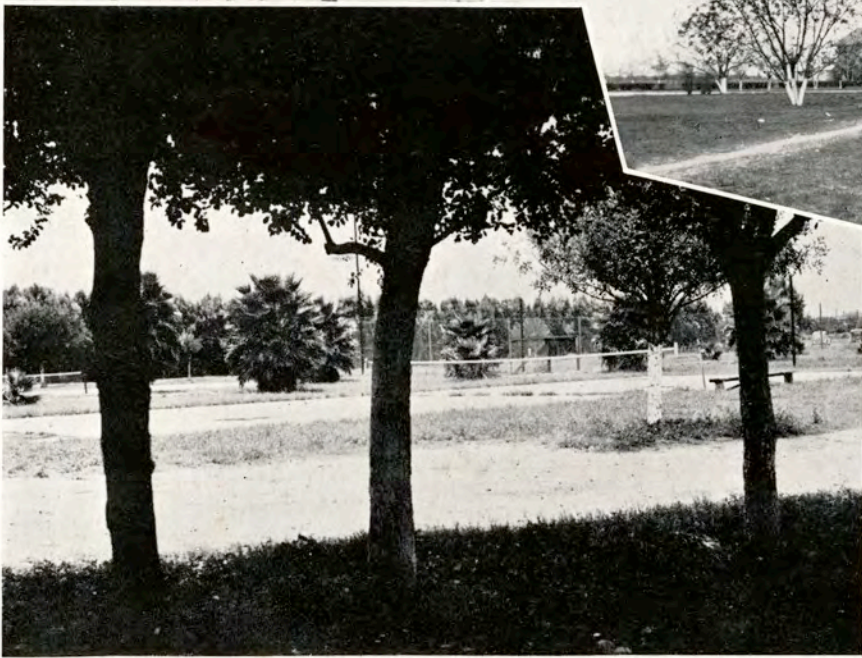
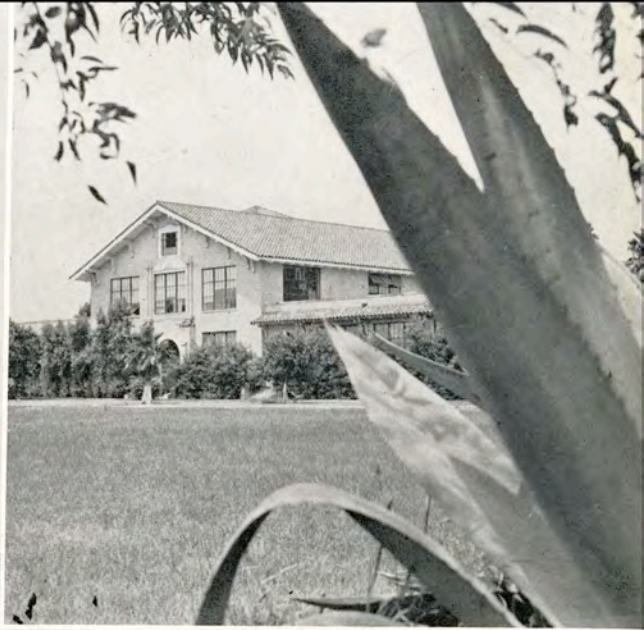

Your Campus



*Sister and Sonny
Incognito Mr. Manning?
The Irresistible Letter
From Tulsa*

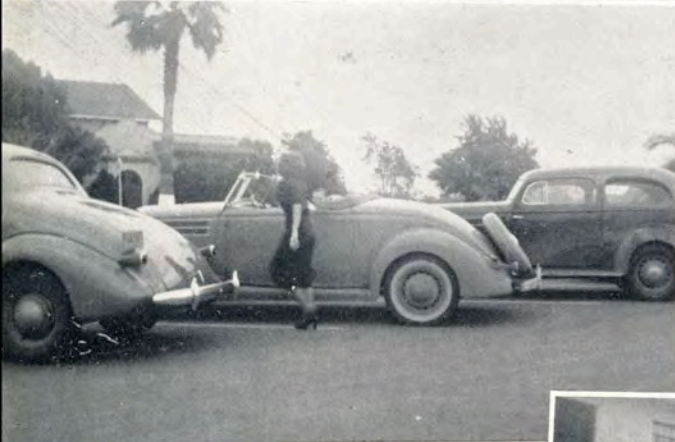

*Charley Has That Certain
Something—'36 Model
Pickles Leads the Thunder-
ing Herd*



Gotta Cold?



*Have What?
"Come and Trip It as You
Go,
On a Light Fantastic Toe"
—Quarter*

Good Shot



*Afraid You Won't Find
a Seat?
And Now We Have Grass*

Postman "Beanie" and
His Packard
"Shot Wild"

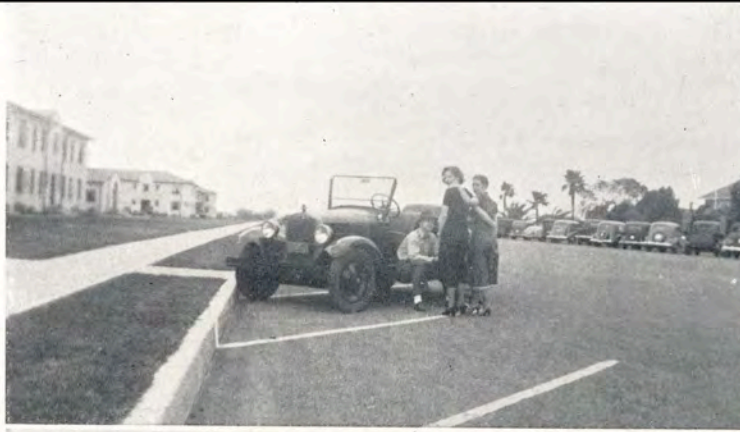

Ferris Rides Alone
Mule Dust

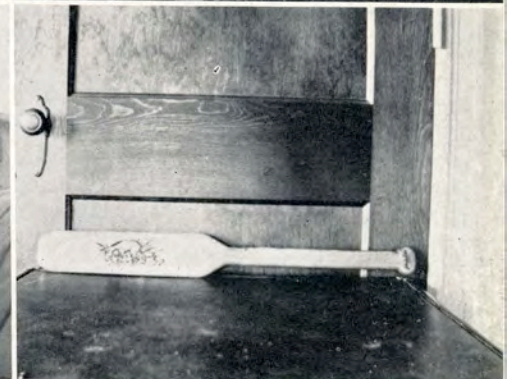

Kappa Sigs
"Sassy" George
Brotherly Love

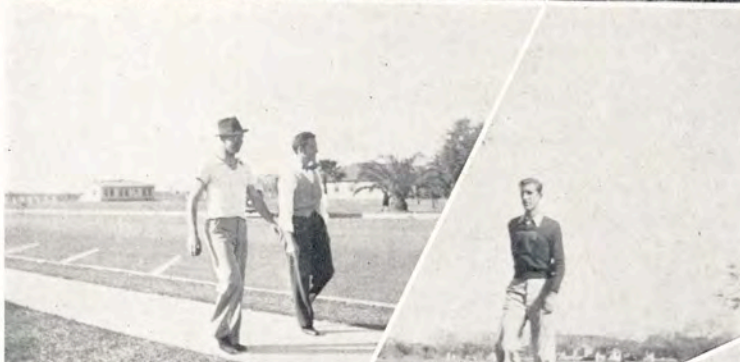

Noon Trek
Miss McLeod



Wait for JOE, Arthur Lee



He Has That Collecting
Instinct

Must Be Dillon and Horne

Hoosier Hot-Shots



Brad-duction

*Would You Like to Take
a Walk?*



Always Kicking

*Thorough But Somewhat
Slow*



*Anyway He Takes Some-
thing Seriously*

*Note That Contented After-
Dinner Expression*



Somnabulating Sally



*Why Say Anything About
This?*

*True Confessions or
Ranch Romances?*

*The Old Collective Instinct
And Klepto. Tendencies*



*What the Well-Dressed Girl
Will Wear—For Initiation*



*Shall We Join the Ladies?
I've Got My Love to Keep
Me Warm*



*Just Give Me Something to
Remember You By
Wanta Shine?*





*The Long and Short of It
Sponsors of Alpha Sigmas
"Baby" Keepers and Big
Sister*



*Dean Dishes the Dirt
We Recommend Him
Highly
Note the Guy on the Right*



*Initiation Day
Alpha Sigma Prexy's
Baylor Transfer La-De-Da*

*A Bad Case of D. T.'s
Gracie and Company*



*Why, Mr. Hightower!
And You a Married Man!*

Ridin' High



At Horse-Tail Falls

Close-Up



Keepers at Her Stiffest

Yankees

Mr. Bailey





*Alpha Sigmas Go Native
Ranking Pair*

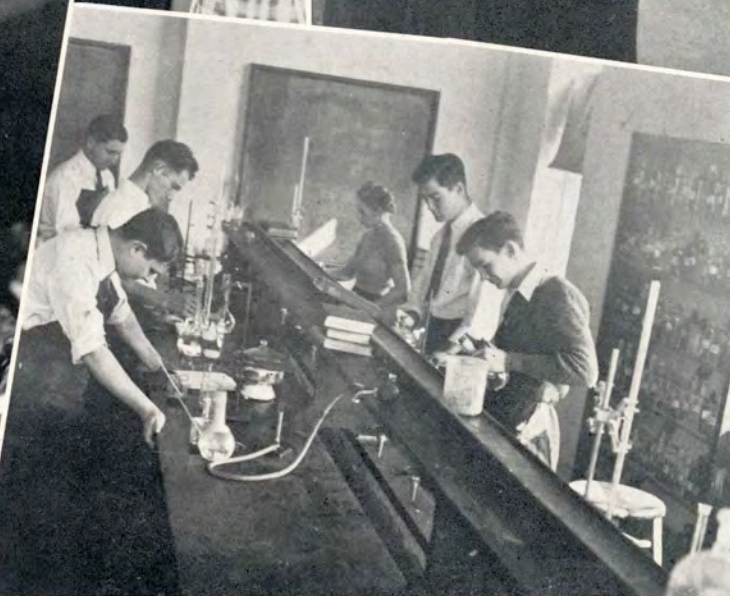

*Big Chief Shootin' Bull
Science in the Rough*



*Right on the Kisser
When Mother Was a Girl*

Some fun—eh?

H-e-e-e-ey!



Be careful, Elkin

Oh you great big brute!



A nickel between 'em

Making history





*The Wench is amused
Beets for dinner*



*A man's man
Southern Exposure
23 pages and no ride yet*

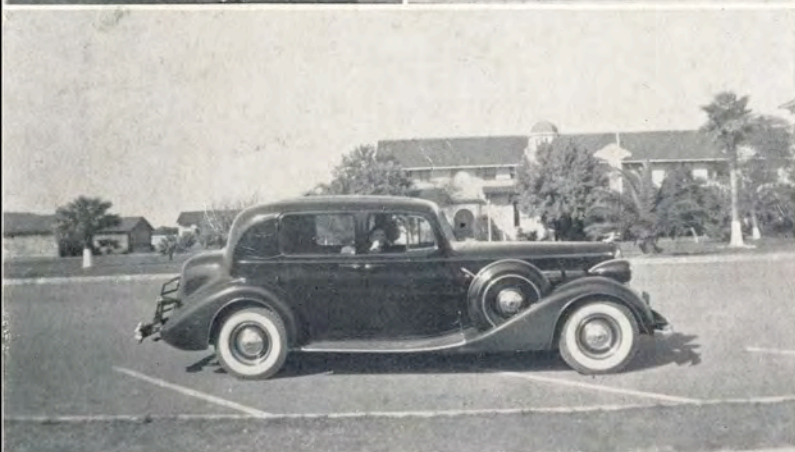

*Class at A. & I.
It happened in Monterrey*



*Return of the Natives
The wench is Not amused*

One-two-three

Bell-hop



Engineering crew

Anais and Luby

Happy landings, Marky



Mellow dears

Perkins, hard at work

What a collection



Westmoorland arrives

Brad Again





*Just a group of girls
Why bring that up?
Just as good as any*



*A cold, cold day
Muy Comoday*



*Rock-a-bye baby
Whatta pal, Luis!
Aurora Gonzales*

Throw-backs, huh?

Smile for the camera, girls



This goes on and on—



Nice fellows—

Sweet young things



Amiable crew

Camera shy? NO!



Why line up thisaway

Noe Jiminez

Senoritas!



WHO'S WHO

SELECTION

With the exception of the athletes and the sweethearts, the members of your WHO'S WHO were selected by the faculty members of the particular departments represented. The athletes were chosen by popular opinion and the sweethearts were picked by the organizations which they represent. Since personality was considered as important as scholastic record in making these selections, the persons chosen are representative of the most outstanding on the campus.

*NORWOOD CREWS	<i>Business Administration</i>
*BATES ESTES	<i>Biology Department</i>
*JOHN KELLAM	<i>Engineering Department</i>
*JEANETTE SAVAGE	<i>Best Woman Dancer</i>
*MELBER WHITE	<i>Best Man Dancer</i>
**CLEO HORNE	<i>Sweetheart of Alpha Sigma Sorority</i>
**ANNA MAE NIERMAN	<i>Sweetheart of Beta Gamma Sorority</i>
**GLORIA LUCILE HIESERMANN	<i>Sweetheart of History Club</i>
**REET ANDERSON	<i>Sweetheart of W. S. A.</i>
**DOROTHY LEE CURTIS	<i>Sweetheart of A Cappella Choir</i>
**NAOMI TANNER	<i>Sweetheart of Band</i>
**CRYSTAL CLAIRE SAUER	<i>Sweetheart of English Club</i>
**LUPE GARZA	<i>Sweetheart of Amado Nervo</i>

*No picture available.

**Elected too late to get a picture.

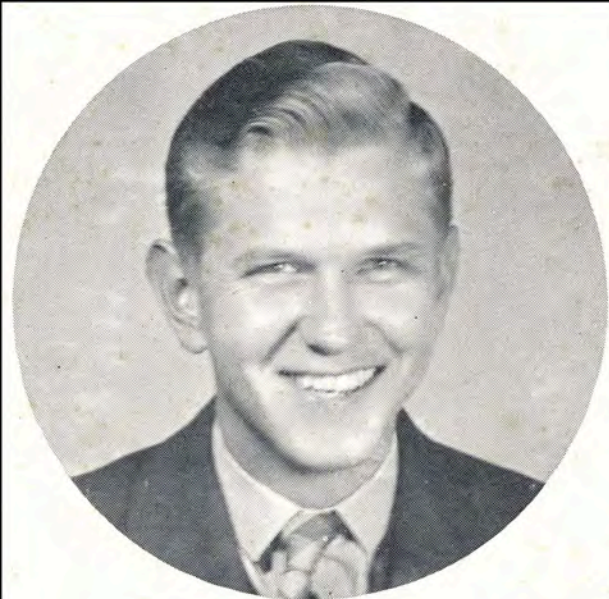

JOHN LYLE SHIMEK, *Santa Rosa*
South Texan

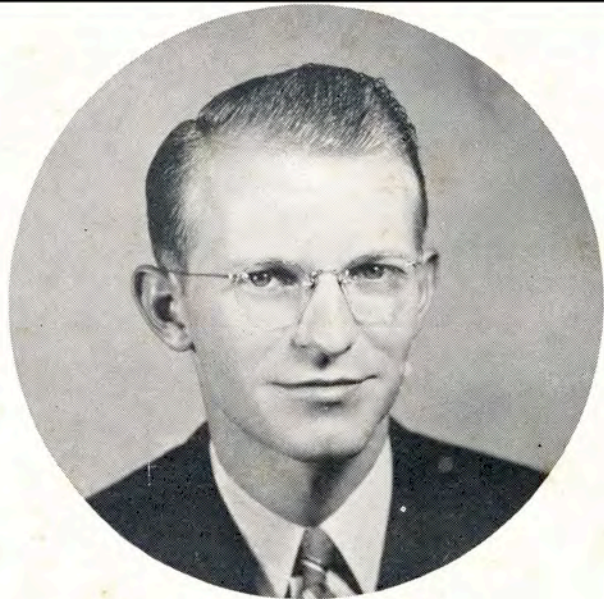

FINLEY VINSON, *Corpus Christi*
Most likely to succeed (student body)

FRED MCINTYRE, *Floresville*
Physics, Mathematics

ROBERT MCROBERTS, *Kingsville*
Art

VIRGINIA BARKLEY, *Bishop*
Dramatics

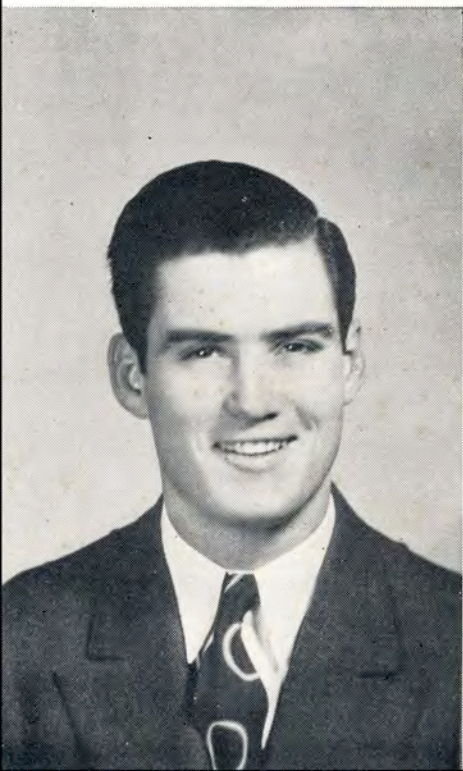



DON HIGHTOWER, *Marshall*
Football (backfield)

DORSE RICHARDS, *Driscoll*
Football (line)

LINDELL RAMEY, *Granger*
Basketball

LLOYD LUKER, *Stockdale*
Agriculture

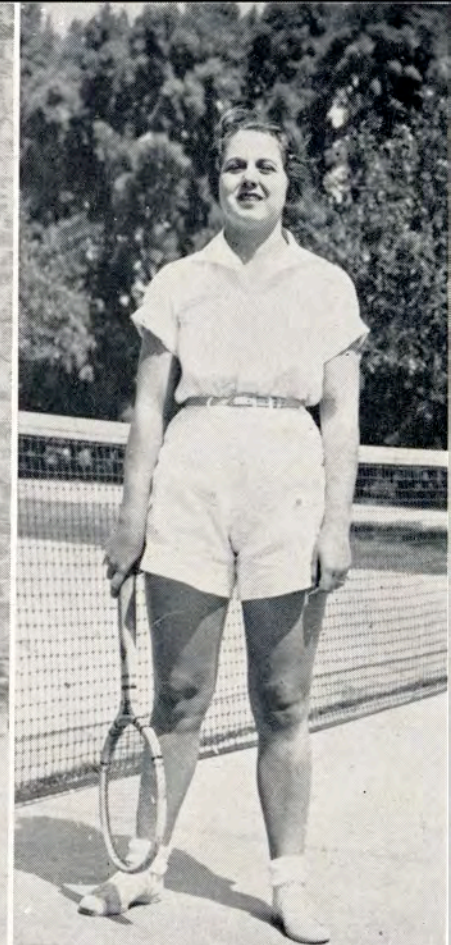

DOROTHY LEE CURTIS, *Palacios*
Music (voice)

EVELYN FORE, *Floresville*
Home Economics

REBEKAH LINDAHL, *Raymondville*
Home Economics

REET ANDERSON, *Karnes City*
Women's Athletics



WILLIAM CASTLE, *Troup*
Chemistry and Foreign Language

ELEANOR ROBINSON, *Bishop*
Music (instrumental)

J. B. PARR, *Rostown*
History

ROBERTA HAMLETT, *Kingsville*
English



MYRTLE WATT
Kappa Omicron Phi

KAY BASS
Engineers

RAY JUNE SCHMIDT
Delta Theta

FLORENCE COLLINS
Male Chorus

WINNIE MAE PERSON
Delta Sigma Nu

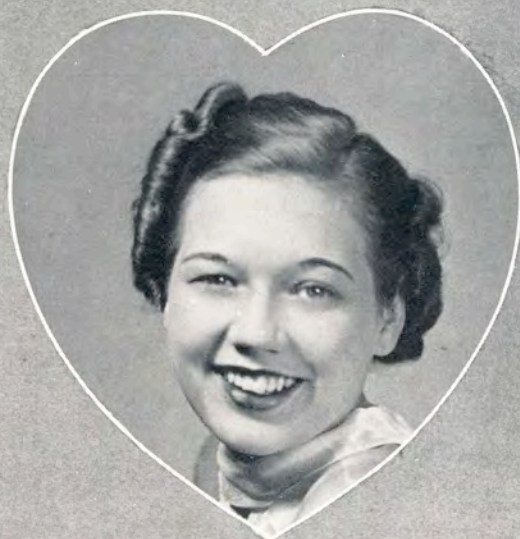
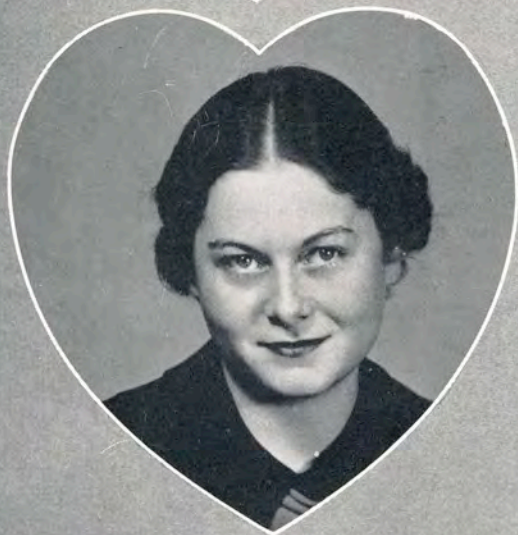

CAREY LAVERNE SWINNY
Alpha Chi

VIRGINIA BARKLEY
Footlight Club

LEOLA TANNER
B. A. Club

MARGARET BLUNTZER
El Rancho

RUTH EATON
Aggie Club

KATHRYN SPEAKER
Delta Sigma Chi

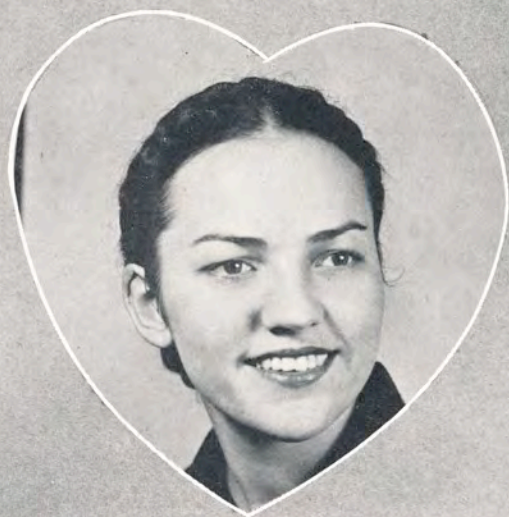
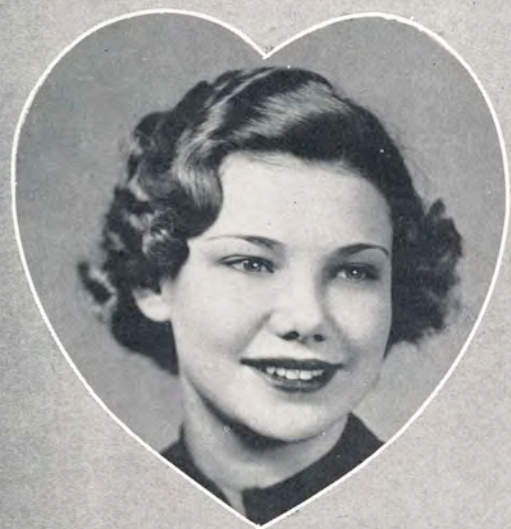

PETE PUSTER
South Texan

REBEKAH LINDAHL
Press Club

DOROTHY BROWN
Pre-Med Club

VIRGINIA KEMP
Classical Club

DORA DEANE GRAHAM
Kappa Sigma Nu

REVA CLARK
F. F. A.



LANTANA LADIES



BETTY MAXINE FARNWORTH



LEONA SIMS



MARTHA RAY GANDY



JUANITA MARSHALL



MARGARET LOVE YANCEY



JOYCE SHAW



MILDRED CARD

QUEEN
JEANETTA SAVAGE
1936



1936
LANTANA
LADIES





STADIUM

COACHING STAFF



A. Y. "Bud" McCallum
Head Coach

C. E. "Cal" Jewett
Assistant Coach



ASSOCIATION

Officers

MARVIN HENRY AHRNS
 JOHN DILLON BRYAN
 ADRIAN COVERT CARSON
 ELTON DELMAR FORD
 LE ROY FRY
 THOMAS WAYNE GRIES
 MELVIN KENNETH GRIMES
 MILAM DONALD HIGHTOWER
 JEROME ANDERSON HUNT
 FRANKLIN LE ROY HOFF
 CLARENCE DAMON JARVIS
 GRADY PRENTIS LESTER
 EVERADO BALO LERMA

JAS. W. McMILLAN
President

LINDELL E. RAMEY
Vice President

FRED H. McINTYRE
Secretary-Treasurer

McINTYRE
Spatter

RAMEY
Spatter

HENRY "BUFFALO" MOSS
 EUGENE "JEEP" McCORMICK
 HOWARD STANLEY McNABB
 JOHN HENRY McNABB
 NOLAN WOODROW PETTY
 DORSE PERKINS RICHARDS
 LUTHER "TOOTER" RADER
 ROSS BROWN THOMPSON
 JACK THOMAS
 HERMAN CARL TALBERT
 POHATTON D. TURNER, JR.
 ELO JOSEPH WEIKEL



LEDBETTER, STOKES, LERMA, MILLER, HIGHTOWER, GRIMES, VALS, AHRNS, FOERSTER, MCCALLUM
 RAMEY, THOMPSON, JARVIS, TURNER, McINTYRE, PETTY, DAVIS, McROBERTS, FRY
 McCORMICK, TALBERT, RICHARDS, FORD, CARSON, RADER, MOSS, LESTER



FOOTBALL

FOOTBALL 1937

1936 LETTERMEN

CO-CAPTAIN "ACE" CARSON	GUARD
CO-CAPTAIN "OX" FORD	TACKLE
DON HIGHTOWER	HALF BACK
LINDELL RAMEY	CENTER
LE ROY FRY	HALF BACK
WOODROW PETTY	HALF BACK
GRADY LESTER	HALF BACK
CLARENCE JARVIS	FULL BACK
KENNETH GRIMES	QUARTER BACK
JAMES McMILLAN	QUARTER BACK
GENE McCORMICK	CENTER
FRED McINTYRE	CENTER
BROWN THOMPSON	GUARD
"RED" TURNER	GUARD
"BEAR TRACKS" MOSS	TACKLE
"TOOTER" RADER	TACKLE
"BULL" TALBERT	TACKLE
DORSE RICHARDS	END
EVERADO LERMA	END
TOMMY GRIES	END
"TINY" LEDBETTER	MANAGER

SUBSTITUTES

MIKE VALS

CHARLES McROBERTS

JACK DAVIS

MARVIN AHRNS

CHARLES FOERSTER

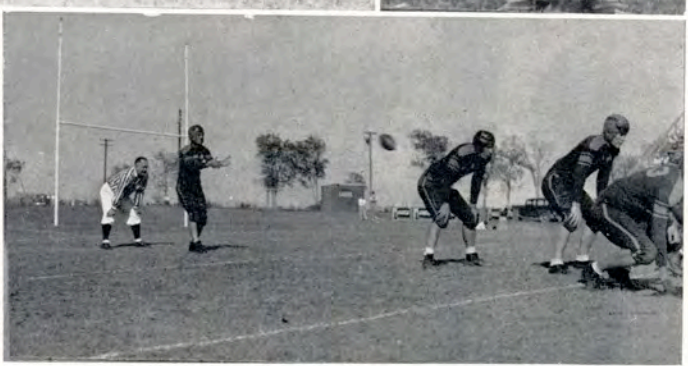

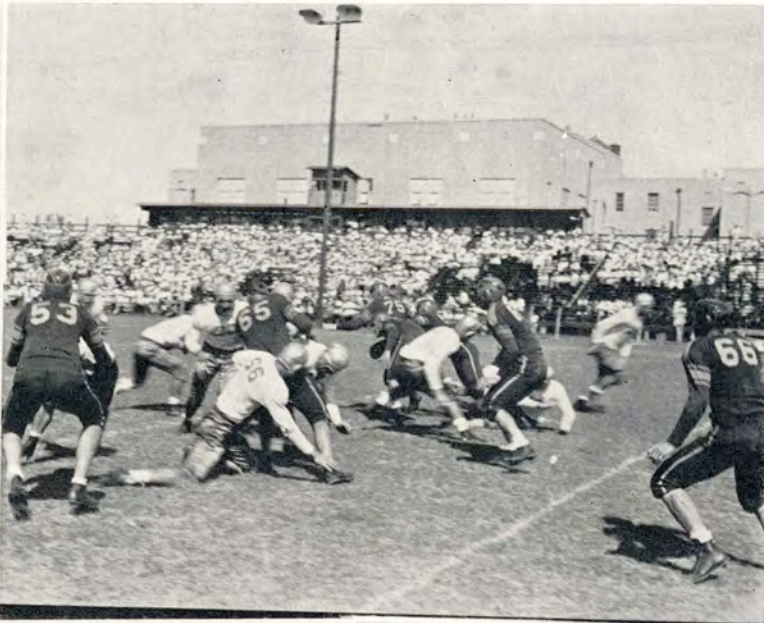

CAPT. CARSON

ALAMO CONFERENCE STANDING

MCCORMICK

	Won	Lost	Tied	Play	Pct.
Texas A. and I.	1	1	0	2	.500
Sul Ross	1	1	0	2	.500
St. Mary's	1	1	0	2	.500

Alamo Conference All-Players' All-Star Team

- Ends:
 - BUCHANAN St. Mary's
 - RICHARDS A. and I.
- Tackles:
 - RADER A. and I.
 - VIVRETT St. Mary's
- Guards:
 - WYBLE St. Mary's
 - CARSON A. and I.
- Center:
 - VETTER St. Mary's
- Backs:
 - HIGHTOWER A. and I.
 - LOCKE St. Mary's
 - WARNOCK Sul Ross
 - ROY St. Mary's

FOOTBALL . . . 1937

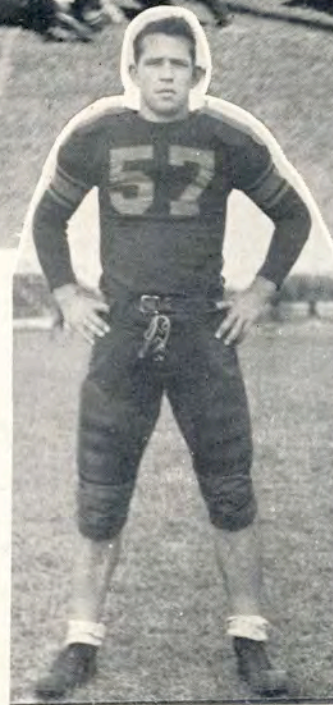
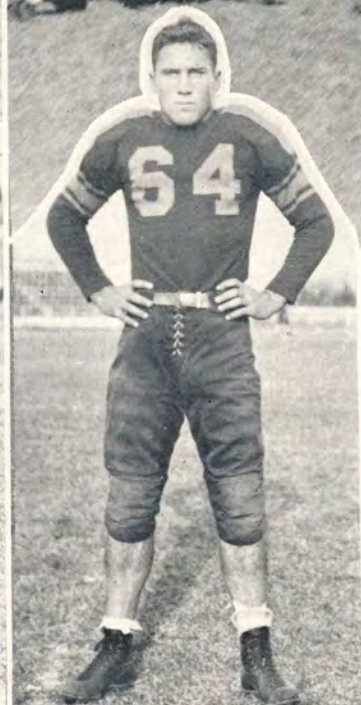

CAPT. FORD
MOSS

FRY

HIGHTOWER

RICHARDS
RAMEY

Javelinas 0

Rice Institute 33

September 19

Even though they could not match the brilliant punting of Tommy Gries the Rice Owls had little trouble in drubbing the Javelinas 33 to 0. Speedy, hard blocking, agile backfield men made the A. and I. boys look mighty bad until you consider that we only had one team, while the Owls had a new team to run in every five minutes. Displaying a spectacular team the Kittsmen penetrated our forward wall almost at will. The Hogs, completely bewildered and easily out-classed, never once threatened to score. The game was not over until the last whistle, for the boys fought to the last and displayed that never-die spirit so evident in every McCallum team.

FOOTBALL . . . 1937

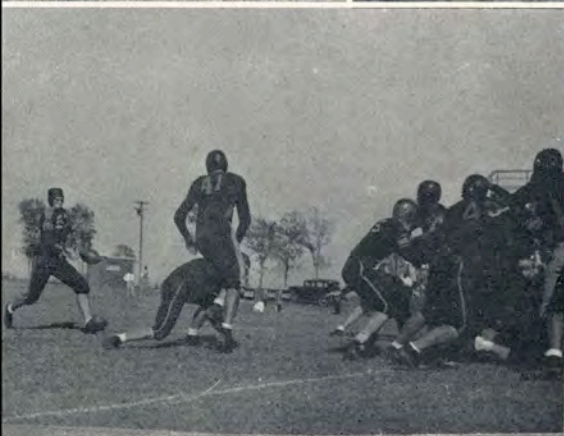
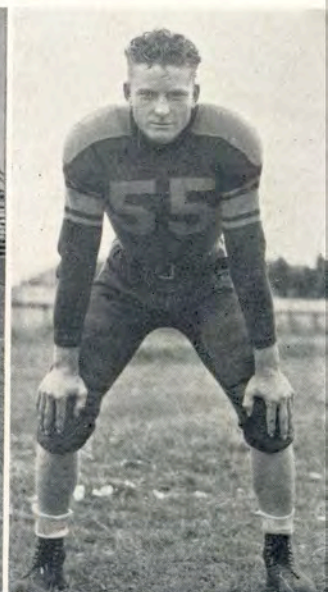
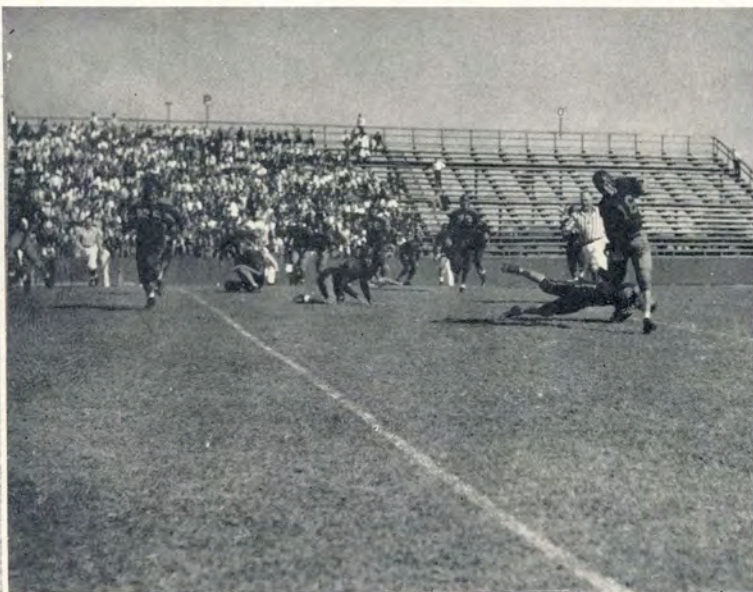
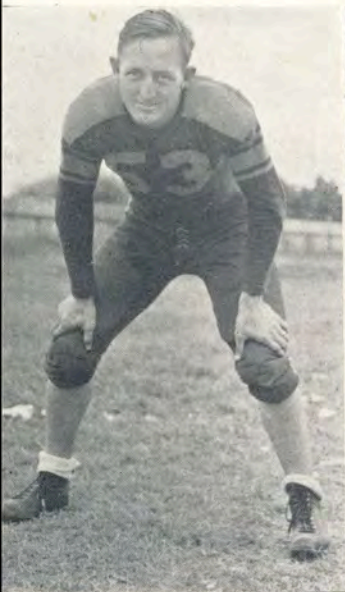

LESTER

PETTY

Javelinas 0

Southern Methodist University 61

October 3

Determined to redeem its poor showing against N. T. S. T. C. the S. M. U. Mustangs gave the Javelinas the worst drubbing in its gridiron history. Travel-weary and far from their native haunts, the Hogs gave way to a team that out-classed it in every department. By land and air the Mustangs showed no mercy. The exhausted, tenacious Hogs, however, put up a good fight in spite of the top-heavy score. In a team of more equally matched opponents the outstanding work of McRoberts, Jarvis, Petty, Fry, and Hightower would have contributed much toward a victory.

FOOTBALL 1937

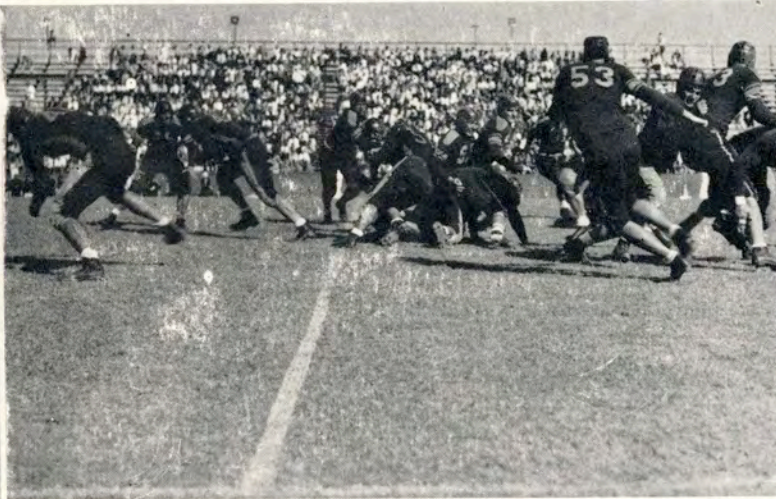

McROBERTS
McINTYRE

TURNER
STOKES

Javelinas 19

Schreiner 7

October 10

Displaying a dazzling brand of football, the Hogs virtually swept the Mountaineers off their feet. Both teams were on the alert, and furnished the fastest football seen on the A. and I. gridiron in three seasons. It was straight football with the more powerful line and speedier backfield holding the whip hand. Fry, Jarvis, and Hightower, inspired by a charging blocking line, displayed superb footwork. The A. and I. team were perfect in their cooperation throughout four hard quarters. The Mountaineers got their lone marker on a brilliant forty-yard pass, and a line plunge.

FOOTBALL 1937

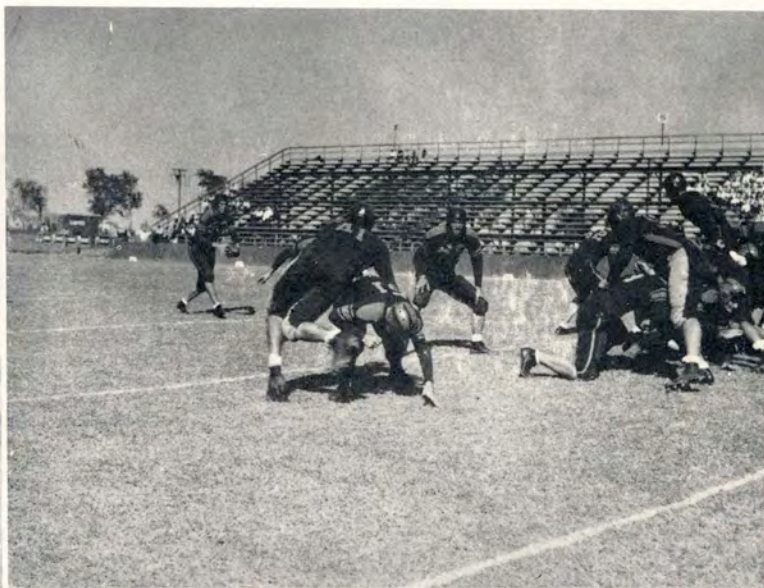

MILLER
FOERSTER

RADER
AHRNS

Javelinas 25

Lamar College 0

October 16

Determined to redeem themselves for losing the first two games of the season, the A. and I. Hogs soundly trounced the Lamar Junior College team to the tune of 25 to 0. Starting off with a bang they crossed the Cardinals' marker line in the early minutes of the game. Displaying power and an abundance of fight the Blue and Gold pushed and slashed their way to the Lamar goal line a second time and kicked a field goal in the latter part of the game. Making twenty-one first downs to three for the Junior College, the Javelinas easily overcame the little competition offered, and did not let them threaten until the last quarter of the game. This threat was stopped before they had a chance to score. The game ended with the Hogs on the long end of a well-earned score. Grimes was outstanding with his superior blocking.

FOOTBALL 1937



Javelinas 48 Westmoreland College 0 *October 24*

Gaining momentum as the game progressed the Javelinas continued their winning streak by completely smothering and outclassing the fighting Bronco eleven. The game was held up by a very cold drizzle and many penalties; despite these handicaps the game was very fast. The Hogs were in "ship-shape" condition; they displayed a football attack heretofore not displayed by this year's team. The Westmoreland boys were outplayed from the very first. They were never within striking distance of the goal, and never at any time was there any doubt as to how the game was to come out. Don Hightower displayed all his hip twisting tricks, and Fry showed the few he had picked up. Petty was hard to stop and played his best game of the season. The entire team worked like a high-powered engine. The Westmoreland squad fought hard but never had a chance.

FOOTBALL 1937



JARVIS

LERMA

GRIMES

VALLS

TALBERT

Javelinas 25

Southwestern 6

October 31

Turning on the steam before a capacity Home-Coming crowd the Blue and Gold squad turned in a brilliant victory over the strong Georgetown Pirates. The game had scarcely started when Fry, hard driving half-back, tallied for the Hogs. In the second quarter the Pirates passed their way to the A. and I. one-yard line, and rammed the pigskin over on the fourth try. In the second half, confronting a 6-6 tie, the Javelinas (featuring Don Hightower) displayed a brand of exceptionally sensational football. Wide end sweeps, beautiful broken field running by Hightower and Jarvis, and a well-trained line had little difficulty in running the score up to four touchdowns and a field goal for extra point. The line did exceptionally well at intercepting passes, breaking up plays behind the line of scrimmage, and recovering fumbles. The Javelinas completely routed the Pirates, and left no doubt in their minds that they had been badly beaten.

Javelinas 20 St. Mary's University 0

November 14

Avenging last year's first home-coming defeat in four years and playing in the Rattlers' own back-yard, the spirited, charging Javelinas completely routed the powerful St. Mary's club. The game, a contest between the most formidable lines outside the Southwest Conference, was the Javelinas' from start to finish. Only once did the Rattlers seriously threaten the Blue and Gold. The Hog forwards, however, held the invaders for downs and took the ball on their own one-yard line. Petty's quick punts, Grimes' defensive work, and Hightower's broken field running, backed up by a magnificent line, totally humbled the elusive Rattlers.

Javelinas 6 Hardin-Simmons University 39

November 21

Playing an outstanding game with an outstanding team the Javelinas were soundly trounced by the Hardin-Simmons Cowboys. Taking advantage of all the breaks and playing experienced football the Cowboys displayed some of the football lore they had used in holding the Southwest Conference teams to one touch-down. They showed an enormous amount of power and lots of drive and determination. The A. and I. line was not functioning, and the Cowboys made consistent gains via the tackles and guards. The outclassed Hogs showed lots of fight, speed, power, cooperation, and sportsmanship, but regardless it was not enough; even though they did their best. This was the last game for the 1936 team on foreign ground and was played under numerous handicaps.

Javelinas 7 Sul Ross 13

November 26

Having beaten St. Mary's University with little trouble the Hogs went into this game over-confident. The Sul Ross Lobos went in with nothing to lose and a tie for the first Alamo Conference if they won. The Javelinas showed spurts of master football, but fumbled three times within the Lobos' five-yard line. Piling up 359 yards to the opponents' 138, and making 15 first downs to 8 for the Lobos was of no avail as the final score was 13-7 with the Hogs on the wrong end. The winning score for the Sul Ross team came in the last quarter when the entire Hog line was taken out and Red Martin sprinted 66 yards to the goal line. Seven Blue and Gold stars saw their last services go to waste against an inferior team, as the last whistle found them deep in the enemy territory.

FOOTBALL 1937



MCMILLAN



THOMPSON

Javelinas 26

Victoria Junior College 0

September 25

Featuring a running blocking attack that could not be stopped by the scrappy Junior College team, the Javelinas pushed their way to the Victorians' pay stripe before the game was three minutes old. Never at any time in the entire game were the Junior College boys deep within the Javelina territory, but neither were the A. and I. boys able to say the game was a cinch. The Victoria boys fought all the way, but with Rader, Moss, and Ford holding like a power house the inexperienced team made no headway at all. Fry and Hightower played the star roles in the backfield, making long gains around the end and consistent gains through the line.

B A S K E T B A L L

Lettermen

CAPT. JIMMIE McMILLAN
 J. D. BRYAN
 LINDELL RAMEY
 LEROY HOFF
 CLARENCE JARVIS
 WOODROW PETTY
 JERRY HUNT
 MARVIN AHRNS



CAPT. JIMMIE McMILLAN

Alamo Conference Standing

Team	Played	Won	Lost	Pct.
Sul Ross	8	7	1	.875
A. and I.	6	3	3	.500
St. Mary's	6	0	6	.000

Scores

A. and I. 19, Stephen F. Austin	55	A. and I. 37, Sam Houston	39
A. and I. 39, Stephen F. Austin	74	A. and I. 32, Sam Houston	53
A. and I. 25, Sam Houston	49	A. and I. 38, Circulo of Mexico	36
A. and I. 32, Sam Houston	53	A. and I. 32, Circulo of Mexico	36
A. and I. 36, Texas University	59	A. and I. 35, Circulo of Mexico	28
A. and I. 29, Texas University	37	A. and I. 62, St. Mary's	52
A. and I. 29, Victoria J. C.	18	A. and I. 46, St. Mary's	40
A. and I. 53, Victoria J. C.	21	A. and I. 29, Stephen F. Austin	38
A. and I. 40, Schreiner	21	A. and I. 62, A. and I. All-Stars	21
A. and I. 37, Schreiner	35	A. and I. 44, Sul Ross	33
A. and I. 42, Olson's Swedes	38	A. and I. 44, Sul Ross	42
A. and I. 19, Olson's Swedes	45	A. and I. 36, Sul Ross	37
A. and I. 29, Schreiner	37	A. and I. 30, Sul Ross	34
A. and I. 37, Schreiner	33		

BASKETBALL

J. D. BRYAN
Center

LINDELL RAMEY
Forward

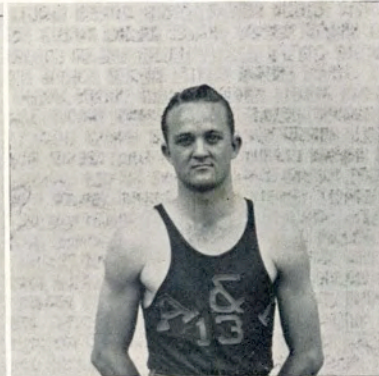

LEROY HOFF
Forward

CLARENCE JARVIS
Guard



WOODROW PETTY
Guard

TOMMY GRIES
Substitute



CHARLIE EAST
Substitute

PETE McNABB
Substitute

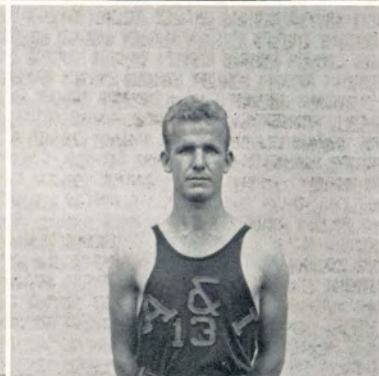

CRAWFORD DILLON
Substitute

MARVIN AHRNS
Guard



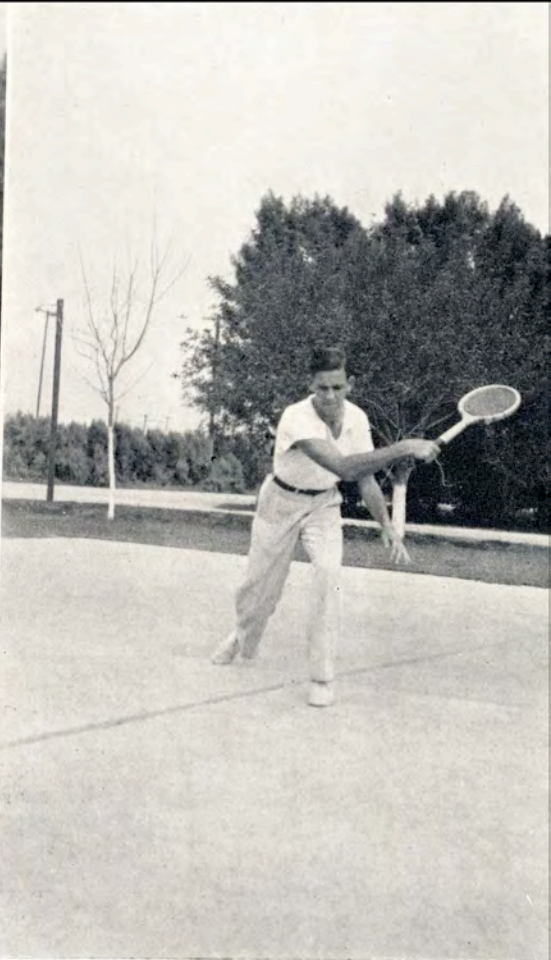

TENNIS

VARSITY PLAYERS

JACK THOMAS
GUS CAGE
ELLIOT ROSS
ROBERT HAMMITT
SAM SUSSER
CECIL THOMPSON
FRESHAM

FRESHMAN PLAYERS

RHYS WAGNER
HAL HART
ROY DOUGHTY
L. R. LANCASTER
MARVIN CAGE
R. F. MUGGLI

JACK THOMAS, *Coach*

MATCHES

- State Inter-Collegiate Tournament, Austin March 25 and 26
2 Varsity Doubles Teams to Quarter Finals
Singles Man to Second Round
- Texas A. and M., College Station March 27
A. and M., 4; A. and I., 2
- Sam Houston, Huntsville March 28
A. and I., 3; Sam Houston, 3
- Schreiner, Kerrville April 8
A. and I., 5; Schreiner, 1 (Varsity)
A. and I., 2; Schreiner, 1 (Freshman)
- Hardin-Simmons, Abilene April 9
A. and I., 0; Hardin-Simmons, 9
- Abilene Christian College, Abilene April 10
A. and I., 2; Abilene Christian, 4 (Varsity)
A. and I., 1; Abilene Christian, 1 (Freshman)
- Edinburg Junior College, Kingsville April 17
A. and I., 5; Edinburg, 0
- Robstown High School, Robstown April 17
A. and I., 0; Robstown High, 8 (Freshman)

I N T R A - M U R A L S P O R T S



MASTERS, FRY, LESTER (Manager), COBLE
QUICK, WINCHESTER, RYAN, TURNER, CARLISLE

AGGIE CLUB BASKETBALL TEAM

Intra-Mural Champions of 1937

Intra-Mural Basketball

FIRST HALF

	Won	Lost	Pct.
Spanish Club	5	1	.833
Engineers	4	2	.666
B. A. Club	2	4	.333
Aggies	1	5	.166

SECOND HALF

Aggies	6	0	1.000
B. A. Club	3	3	.500
Spanish Club	2	4	.333
Engineers	1	5	.166

PLAY-OFF SERIES

Aggies 28, Spanish Club 19

Aggies 25, Spanish Club 23

Aggies Champions

I N T R A - M U R A L S P O R T S

Intra-Mural All-Star Team

WINCHESTER	Aggies
QUICK	Aggies
RYAN	Aggies
JONES	B. A. Club
R. THOMPSON	Engineers

Baseball

FIRST HALF

Team	Won	Lost	Pct.
B. A. Club	5	0	1.000
T Association	4	1	.800
Engineers	3	2	.600
Aggies	2	3	.400
Male Chorus	1	4	.200
Spanish Club	0	5	.000

SECOND HALF

T Association	4	1	.800
B. A. Club	4	1	.800
Male Chorus	2	2	.500
Aggies	2	2	.500
Engineers	1	4	.200
Spanish Club	1	4	.200

All-Star Baseball Team

JOE ROB GARDNER, B. A. Club	Short Center
JOHNIE McNABB, T Association	Left Field
CRAWFORD DILLON, B. A. Club	Center Field
CECIL RYAN, Aggies	Right Field
A. L. SAENZ, Spanish Club	Third Base
TOM HENDERSON, B. A. Club	Shortstop
JIMMIE McMILLAN, T Association	Second Base
CLARENCE JARVIS, T Association	First Base
WOODROW BARNHILL, Male Chorus	Pitcher
J. B. PARR, B. A. Club	Pitcher
FRED McINTYRE, T Association	Pitcher
CHARLIE EAST, B. A. Club	Catcher
LINDELL RAMEY, T Association	Catcher



Hit for Ruthy

Coach serves

Backhand for Jefferds

Who's Who does the high jump



Boating at Carolina

Step into it, Publication

Over the bounding main



Water's fine

Splash!



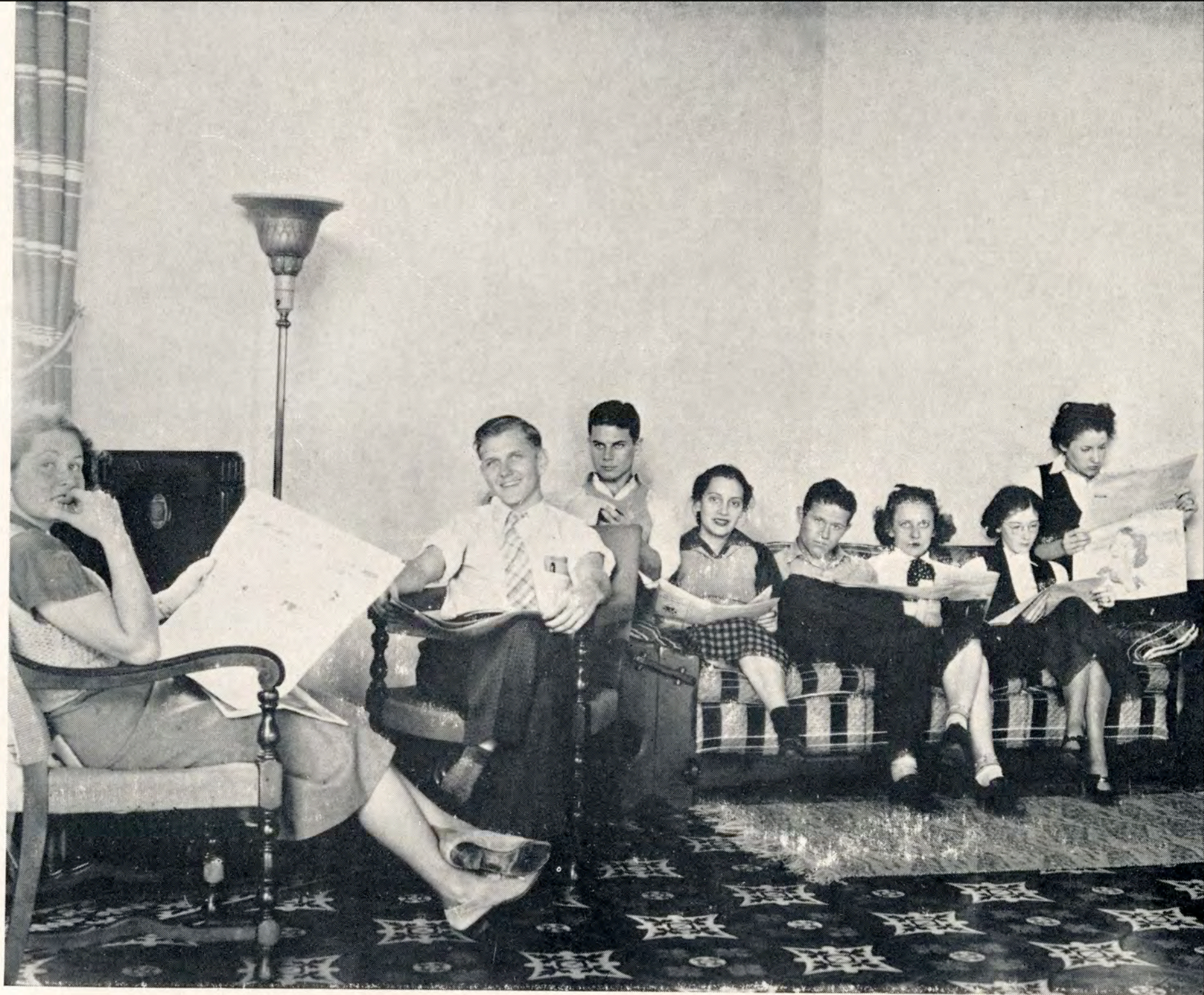

ORGANIZATIONS

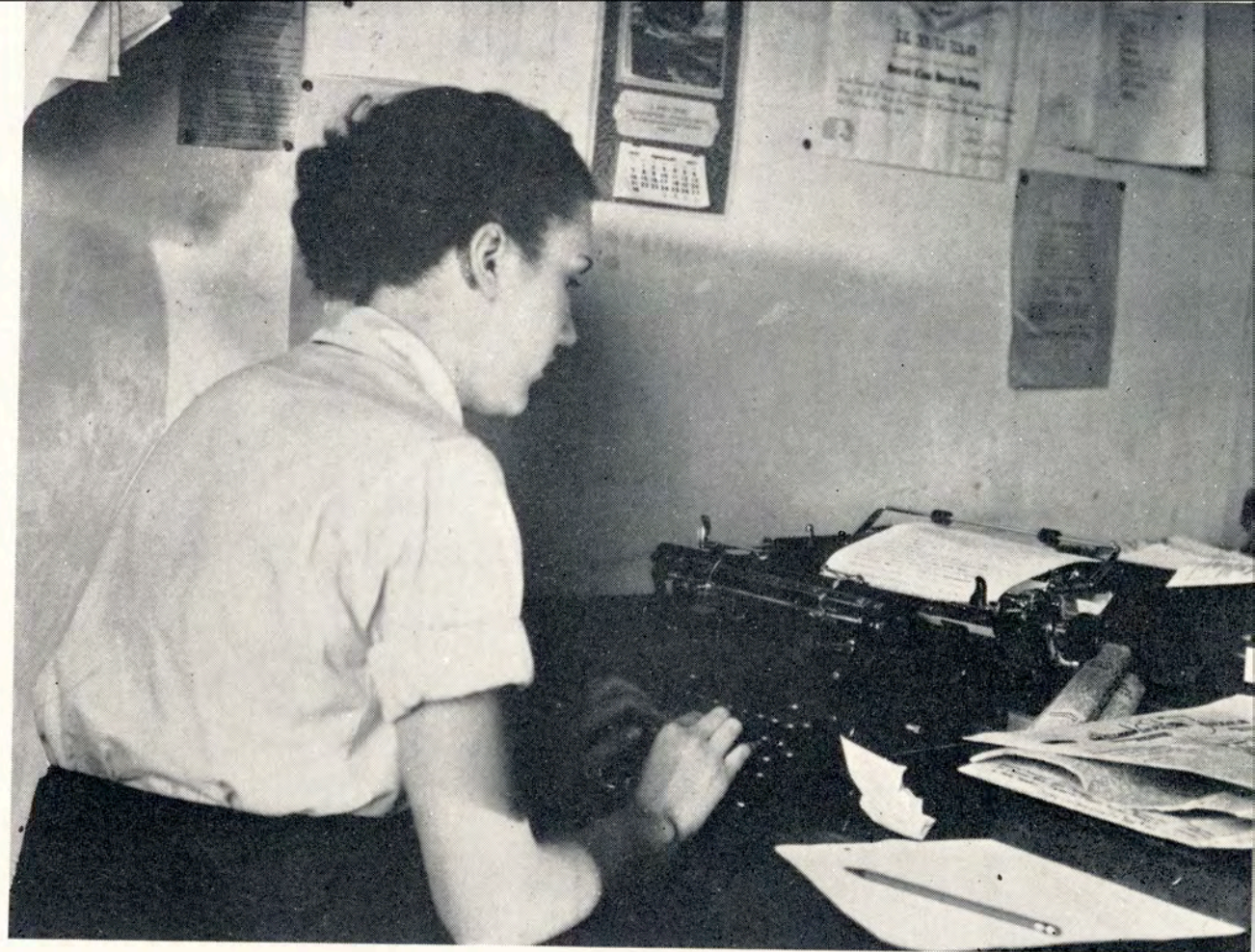

PUBLICATIONS

THE 1937 EL RANCHO



CREWS



CRYER

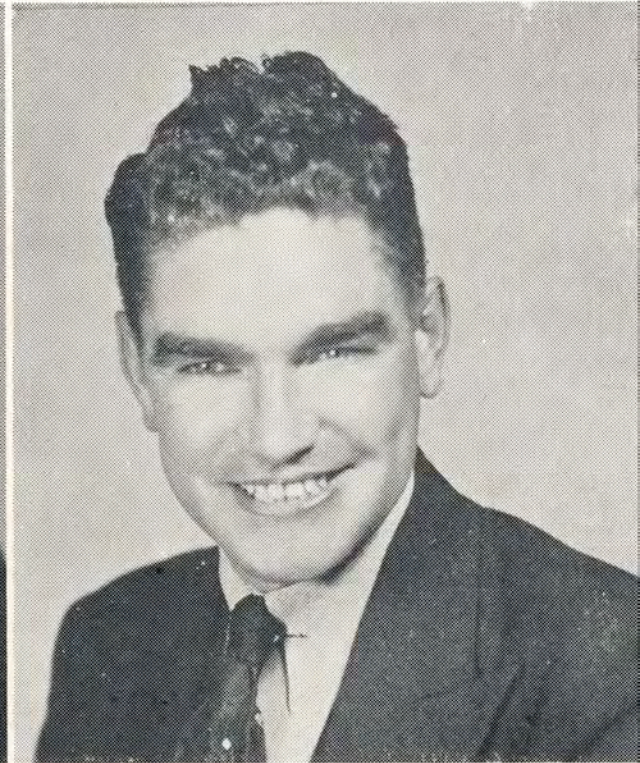

MORRIS

B. J. MORRIS
Editor-in-Chief

NORWOOD CREWS
Business Manager

BEATRICE CRYER
Associate Editor

MARGARET BLUNTZER *Feature Editor*
HAZEL SLAY *Secretary*
MARIE WARNER *Tusk Editor*
ELMER ROLLINS *Men's Sports*
ROBERT MCROBERTS *Photographer*
FRANCES SMITH *Organization Editor*

FACULTY ADVISERS

NINON YEAGER

GEORGE W. McCULLEY

MITCHELL BAIRD

THE 1937 EL RANCHO



WARNER, ROLLINS, McROBERTS, BLUNTZER
 SMITH, SLAY, STONE, EATON
 JONES, LANGSTON, LOFTIN, COFFIN

RUTH EATON *Associate Feature Editor*
 JIMMY JONES *Associate Photographer*
 BILL LOFTIN *Associate Tusk Editor*
 DON LANGSTON *Associate Photographer*
 MILLER COFFIN *Associate Photographer*
 OWENA STONE *Associate Organization Editor*

THE SOUTH TEXAN

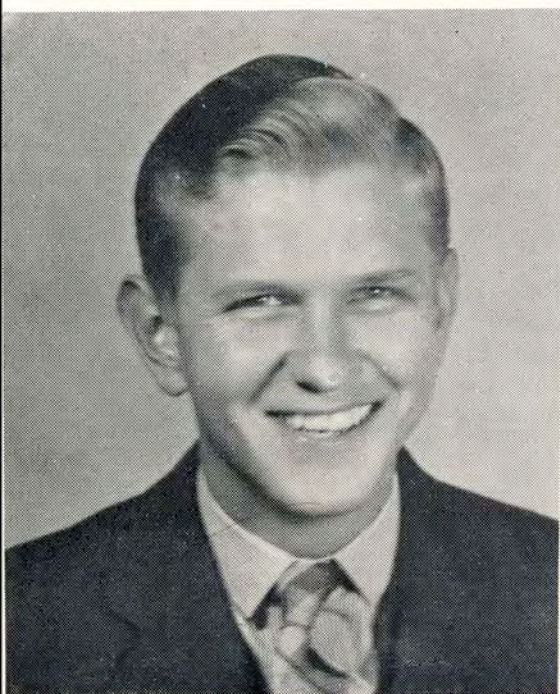

SHIMEK

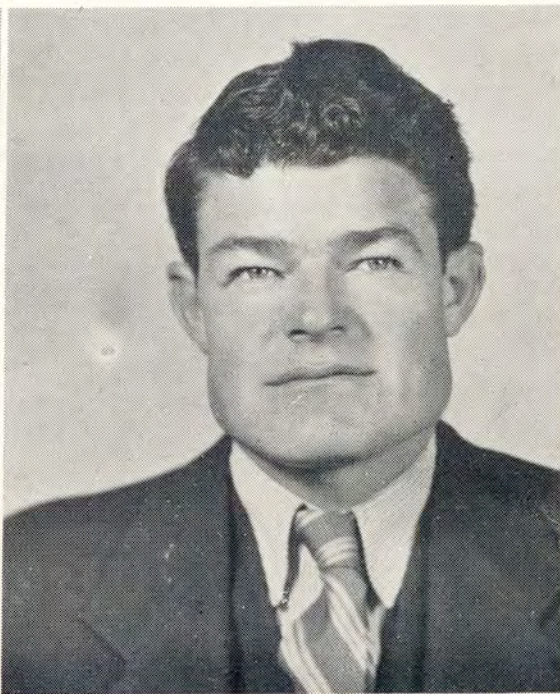

IRWIN



VINSON

JOHN LYLE SHIMEK
Editor-in-Chief

BRYANT FINLEY VINSON
Business Manager

MACNEAL IRWIN
Associate Editor

ANNA MAE NIERMAN *Society Editor*

ROBERT McROBERTS *Art Editor*

THE SOUTH TEXAN



DERBY, NIERMAN, McROBERTS, EATON
PUSTER, LOFTIN, CRYER, CONNER

CONTRIBUTING STAFF

VIRGINIA DERBY
JO EATON
PETE PUSTER
BILL LOFTIN
BEATRICE CRYER
JACK CONNER
MARY F. MARSHALL

MARIE WARNER
ELMER ROLLINS
MARY FRANCES SMITH
ALBERT VANCE
MARY B. MURCHISON
CLIFFORD RILEY
LEVEN BRADFORD

FACULTY COMMITTEE

MRS. PAULINE JESTER
MISS SARAH LOIS GRIME

A. W. STRAITON
MISS FRANCES ALEXANDER

D. N. GARRISON

THE SOUTH TEXAN



WARNER, ROLLINS, SMITH, VANCE
MURCHISON, RILEY, BRADFORD, MARSHALL

It is the aim of the South Texan to present all of the campus news in the most interesting and accurate form possible in a student publication.

This year the publication received second class honor rating in the All American Newspaper Critical Service. Delegates were sent to the annual convention of the Texas Intercollegiate Press Association at East Texas State Teachers College, Commerce, Texas. The convention will be held on our campus next year with the following officers presiding:

- JOHN LYLE SHIMEK *President*
 MARY FRANCES SMITH *Vice President*
 MACNEAL IRWIN *Treasurer*
 LORAN CATO, E. T. S. T. C. *Recording Secretary*
 NEAL DANIELS, McMurray *Corresponding Secretary*
 "FLASH" FULLER, Stephen F. Austin *Publicity Manager*



CAMPUS

AGGIE CLUB



McCAULEY, WINES, GEORGE, FORD, TURNER, RYAN, MORRIS, WHEELER
 SCHMEDT, TAYLOR, PRIDY, ALLEN, WARE, SMITH, JIMENEZ, MOSS
 NEDBALEK, GLASS, BISHOP, BROWN, CHOATE, CHANDLER, DORMAN, LANGSTON

AGGIE CLUB

Fall

LLOYD LUKER	<i>President</i>	NORVEL McCAULEY
DANIEL NEDBALEK	<i>Vice President</i>	FRANK WINES
JOHN AREGOOD	<i>Secretary</i>	FRED ALLEN
C. H. GORHAM	<i>Treasurer</i>	JOHN AREGOOD
PERCY MULLEN	<i>Pitchfork Wielder</i>	CECIL RYAN

Spring

SPONSORS

C. K. FRASER

J. C. BROWN

C. D. PARKER

R. J. COOK

AGGIE CLUB



LUKER, AREGOOD, GORHAM, CAGE, NICHOLS, QUICK, THOMPSON, REES
 WILSON, WELLS, COOK, DOW, ALAMIA, STAUTZENBERGER, MONTALVO, BENDELE
 WHITE, COOK, MEEK, LEWIS, KREBS, ATKINS, BROWN, FRASER

ROLL

LOUIS ALAMIA
 FRED ALLEN
 JOHN AREGOOD
 JOHN ATKINS
 HENRY BENDELE
 DWIGHT BISHOP
 JAMES BORROUM
 BUSTER BROWN
 ROBERT BROWN
 GUS CAGE
 J. D. CARLISLE
 CARLTON CARTER
 JOHNNY CHANDLER
 CARBEN CHOATE
 JAMES COOK
 FRED CURRY
 DURWARD DORMAN
 ARTHUR DOW
 TOM DUBOSE
 WILLIAM DUDLEY
 ADON DUNCAN
 ELTON FORD
 LEROY FRY
 CHARLES GEORGE

J. T. GLASS
 ELI GONZALEZ
 C. H. GORHAM
 DAVID GUERRA
 RAFAEL GUERRA
 MACNEAL IRWIN
 NOAH JIMENEZ
 MORRIS JOHNSON
 HILMER KREBS
 DON LANGSTON
 BILLY LEWIS
 LLOYD LUKER
 NORVEL McCAULEY
 DONALD MEEK
 WILSON MILLICAN
 RAMON MONTALVO
 B. J. MORRIS
 HENRY MOSS
 FRANK NAGY
 DANIEL NEDBALEK
 EVERETT NICHOLS
 GEORGE PRATT
 PAUL PRIDY

THERON QUICK
 MELVIN REES
 CECIL RYAN
 RAY SAMSON
 ERWIN SCHMEDT
 GEORGE SMITH
 WAYNE SPLAWN
 ALVIN STAUTZENBERGER
 LOUIS TAYLOR
 CECIL THOMPSON
 WILLIAM TRANT
 LOUIE TURNER
 ORVILLE WARE
 HOWARD WELLS
 JOHN E. WHEELER
 RUBY WILSON
 RAY WINCHESTER
 FRANK WINES
 J. C. BROWN
 C. K. FRASER
 T. A. WHITE
 R. J. COOK
 C. D. PARKER

FUTURE FARMERS OF AMERICA



GORHAM, CARDWELL, NEDBALEK, FORD, LUKER, BISHOP, GEORGE
 WINES, MCCAULEY, SMITH, MORRIS, ALLEN, IRWIN, WHEELER
 PARKER, RYAN, AREGOOD, MOSS, GLASS, JIMENEZ, LEWIS

OFFICERS

- | | | |
|-----------------|-------|--------------------------|
| C. H. GORHAM | | <i>President</i> |
| DANIEL NEDLABEK | | <i>Vice President</i> |
| J. N. CARDWELL | | <i>Secretary</i> |
| ELTON FORD | | <i>Treasurer</i> |
| LLOYD LUKER | | <i>Reporter</i> |
| DWIGHT BISHOP | | <i>Parliamentarian</i> |
| CHARLES GEORGE | | <i>Historian</i> |
| FRANK WINES | | <i>Song Leader</i> |
| NORVEL MCCAULEY | | <i>Watch-Dog</i> |
| Dr. T. A. WHITE | | <i>Chief Adviser</i> |
| C. D. PARKER | | <i>Assistant Adviser</i> |
| R. J. COOK | | <i>Assistant Adviser</i> |

ROLL

- | | | |
|-----------------|----------------|---------------|
| C. H. GORHAM | FRANK WINES | MACNEAL IRWIN |
| DANIEL NEDBALEK | HENRY MOSS | FRED ALLEN |
| J. N. CARDWELL | GEORGE SMITH | BILLY LEWIS |
| ELTON FORD | CECIL RYAN | NOAH JIMENEZ |
| LLOYD LUKER | J. T. GLASS | JOHN AREGOOD |
| DWIGHT BISHOP | CHARLES GEORGE | JOHN WHEELER |
| NORVEL MCCAULEY | B. J. MORRIS | FRANK NAGY |

PRESS CLUB



SMITH, ROLLINS, LINDAHL, CONNER, IRWIN, SHIMEK, ADAMS, ALEXANDER
 WARNER, JACKSON, GRAHAM, VINSON, CRYER, HAUSMANN, DUNAWAY, JONES
 PUSTER, PARKER, MORRIS, MCROBERTS, CRYER, EATON, R. EATON, SCHENDEL

OFFICERS

MARY FRANCES SMITH *President*
 ELMER ROLLINS *Vice President*
 REBEKAH LINDAHL *Secretary-Treasurer*
 JACK CONNER *Reporter*

SPONSORS

MISS LOYCE ADAMS MISS FRANCES ALEXANDER
 MRS. PAULINE GOODE

ROLL

LEVEN BRADFORD	BLAKE JACKSON
JACK CONNER	NANCY FRED JONES
BEATRICE CRYER	ROBERT MCROBERTS
MAUDE EVELYN CRYER	M. J. MORRIS
ELIZABETH DUNAWAY	TATE PARKER
JO EATON	PETE PUSTER
RUTH EATON	MILDRED SCHENDEL
DORA DEAN GRAHAM	JOHN LYLE SHIMEK
MILTON HAUSMANN	FINLEY VINSON
MACNEAL IRWIN	MARIE WARNER

BETA GAMMA



ANDERSON, SLAY, WARNER, NIERMAN, SWARTHOUT, TANNER, YANCEY, BLUNTZER
 CAMPBELL, LINDAHL, YANCEY, PERSON, ROE, BARRIER, WEST, CURLING

OFFICERS

Fall

Spring

HAZEL SLAY	<i>President</i>	REET ANDERSON
REET ANDERSON	<i>Vice President</i>	MARIE WARNER
ANNA MAE NIERMAN	<i>Secretary-Treasurer</i>	GLORIA SWARTHOUT
MARIE WARNER	<i>Reporter</i>	JO EATON
MARIE WARNER	<i>Rush Captain</i>	

SPONSORS

MISS MINELMA CURLING

MISS VIRGINIA CAMPBELL

BETA GAMMA



SLAY, R. EATON, J. EATON, BICKLEY, DONALSON, G. PRICE, E. PRICE, S. BELL
 CARLISLE, CRYER, KIDDER, AGAR, MARSHALL, QUINN, LONDON, CLAMPITT

ROLL

MARY AGAR	ELINOR McCLANAHAN
REET ANDERSON	ANNA MAE NIERMAN
JACKIE BICKLEY	EVELYN PRICE
MARGARET BLUNTZER	GERTRUDE PRICE
SALLY BELL	WINNIE MAE PERSON
BEATRICE CRYER	MILDRED QUINN
MARTHA ROSE CLAMPITT	JACKIE ROE
MAZIE LEE CARLISLE	MARY ELIZABETH SLAY
ELLEN KYLE DONALSON	HAZEL SLAY
JO EATON	GLORIA SWARTHOUT
RUTH EATON	LEOLA TANNER
HARRIET KIDDER	LAVERN WEST
REBEKAH LINDAHL	MARIE WARNER
MAE RUTH LONDON	KATHLEEN YANCEY
JUANITA MARSHALL	MARGARET YANCEY

ALPHA SIGMA



HOUSE, JEFFERDS, BARKLEY, SIMS, FORE, DUNCAN
 HORNE, SWINNY, HUNT, MCKENZIE, KIRKPATRICK, COCKE

ALPHA SIGMA

Fall		Spring
EVELYN FORE	<i>President</i>	LEONA SIMS
	<i>Vice President</i>	VIRGINIA BARKLEY
CAREY LAVERN SWINNY	<i>Secretary</i>	ARMELLA JEFFERDS
ELEANOR HOUSE	<i>Treasurer</i>	ELEANOR HOUSE
MARY LUELLA DUNCAN	<i>Reporter</i>	ARMELLA JEFFERDS

SPONSORS

MISS VILA B. HUNT

MISS ALINE MCKENZIE

ALPHA SIGMA



FARNWORTH, PUSTER, POORTER, CHERRY, NIERMAN, WOOD.
BRYANT, DAHME, F. KEEPERS, J. KEEPERS, BLUNT, BATCHELOR

ROLL

VIRGINIA BARKLEY
DOROTHY COCKE
MARY LUELLE DUNCAN
EVELYN FORE
CLEO HORNE
ELEANOR HOUSE
JANE MARTIN KIRKPATRICK
ARMELLA JEFFERDS
LEONA SIMS
CAREY LAVERNE SWINNY
HELEN VON ROEDER
IMOGENE BATCHELOR

ESTELL BLUNT
SALLY CHERRY
GRACE DAHME
BETTY MAXINE FARNWORTH
JO KEEPERS
FRANCIS KEEPERS
VIRGINIA NIERMAN
DOROTHY POORTER
ANN WOOD
PETE PUSTER
MARTHA BRYANT

DELTA THETA



COLLINS, ELLIOT, SAVAGE, DUNCAN, THOMPSON, McCAULEY, CUBAGE
 GANDY, HOOVER, BODIN, FRENCH, KENNEDY, SCHMIDT, CARD.

OFFICERS, FALL SEMESTER

FLORENCE COLLINS *President*
 JEAN ELLIOT *Vice President*
 ALICE SAVAGE *Secretary*
 LOIS JEAN DUNCAN *Treasurer*
 NANCY THOMPSON *Parliamentarian*

OFFICERS, SPRING SEMESTER

JEANETTE SAVAGE *President*
 MARGARET CUBAGE *Vice President*
 ALICE SAVAGE *Secretary*
 LOIS JEAN DUNCAN *Treasurer*
 RUTH MECKLIN *Reporter*
 RAY JUNE SCHMIDT *Parliamentarian*

SPONSORS

MRS. PAULINE JESTER

NINON YEAGER

DELTA THETA



BASS, SAVAGE, SHAW, GRAHAM, CONNELL, YARBOROUGH, SPEAKER
JESTER, BRYAN, JESTER, COX, KILGORE, YEAGER

ROLL

ANNE KENNEDY
RAY JUNE SCHMIDT
DORA DEAN GRAHAM
DOROTHY KILGORE
LUCILE YARBOROUGH
ANAIS BRYAN
JOYCE SHAW
KATHERINE SPEAKER
SARA FRANCIS CONNELL
KATHLEEN JESTER
KATHLEEN COX
RUTH MECKLIN
VIRGINIA HAYS
FLORENCE COLLINS

JEAN ELLIOT
ALICE SAVAGE *
LOIS JEAN DUNCAN
NANCEY THOMPSON
MILDRED CARD
JEANETTE SAVAGE
MARTHA RAY GANDY
GERTRUDE BODIN
KAY BASS
LUCILLE HOOVER
MARY MARGARET McCAULEY
MARGARET CUBAGE
POLLY ANNE FRENCH

DELTA SIGMA CHI



Doss, Wilson, Ellis, Allan, Hausmann, Walker, Parr, Fulcher
McCulley, Perdue, Brown, Morris, Chandler, Travis, Barnes, Manning

OFFICERS

Fall		Spring
WALTER DOSS	<i>President</i>	BEN F. WILSON
BEN F. WILSON	<i>Vice President</i>	WALTER DOSS
CHESTER ELLIS	<i>Secretary</i>	CHESTER ELLIS
BOB ALLAN	<i>Comptroller</i>	BOB ALLAN
WILLIAM WALKER	<i>Sergeant-at-Arms</i>	JOE FULCHER
MILTON HAUSMANN	<i>Scribe</i>	J. B. PARR

SPONSORS

GEORGE W. McCULLEY

J. R. MANNING

PLEDGES

CLYDE WILSON
FRANKLIN MARTIN
JACK DAVIS
TOMMIE BACKUS
TOMMIE SIMONS
KEITH ANDERSON
HAROLD BROWN
HUDSON MATLOCK
PAUL EBNER
ROBERT HARRIS
ROBERT WHEELER
CICERO DANIELS
ALTON WILLS
ARTHUR DOW
SHANNON GWIN
JOHN LYLE SHIMEK
RAYMOND TRAVIS

CHARTER MEMBERS

WALTER DOSS
BEN F. WILSON
CHESTER ELLIS
ROBERT ALLAN
MILTON HAUSMANN
WILLIAM WALKER
J. B. PARR
JOE FULCHER
JACK PERDUE
SCOTT BROWN
B. J. MORRIS
J. V. CHANDLER
KENNETH TRAVIS
GRADY BARNES
MARVIN PALMER
TAYLOR NELSON
DON RICHARD HAYES

KAPPA SIGMA NU

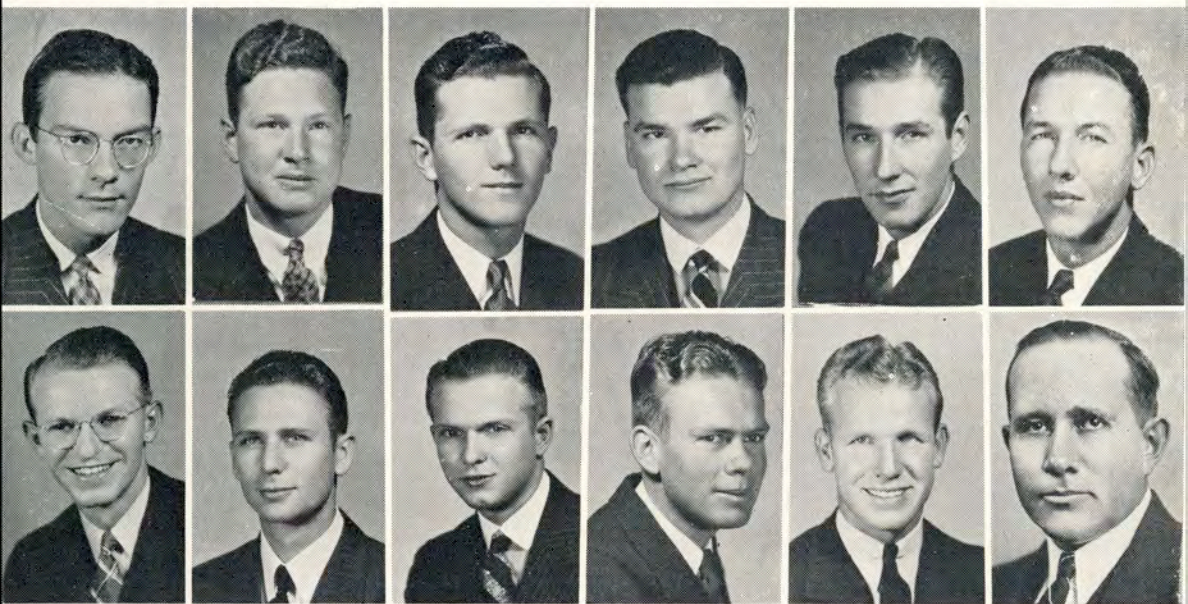

THORNTON, MOET, EAST, JACKSON, LOFTIN, GARDNER
VINSON, WHITE, VINSON, DILLON, McNABB, SMITH

OFFICERS

THOMAS THORNTON	<i>President</i>
JOE LOUIS MOET	<i>Vice President</i>
BLAKE JACKSON	<i>Secretary-Treasurer</i>
FINLEY VINSON	<i>Reporter</i>
CRAWFORD DILLON	<i>Corresponding Secretary</i>

SPONSOR

L. J. SMITH

CHARTER MEMBERS

THOMAS THORNTON	CRAWFORD DILLON
JOE LOUIS MOET	HOWARD McNABB
BLAKE JACKSON	JOE ROB GARDNER
MELBER WHITE	WILLIAM LOFTIN
FINLEY VINSON	GLADSTONE VINSON
CHARLES EAST	

PLEDGES

WINIFRED BROWN	JOHNNY McNABB
JIM BURNS	RAY O'HARA
RUFUS CHOTE	MOSSER PERKINS
JORDAN DAVIS	ROBERT SPRUCE
LE ROY FRY	BROWN THOMPSON
FRANK GOSSETT	BILL WOOD
ANDY HUNTER	HUGH YARBOROUGH
CHARLES LEWIS	

KAPPA OMICRON PHI



WATT, HALL, LINDAHL, FORE, BIBLE
 CRYER, PERSON, BROWN, KELLY, MCKENZIE

OFFICERS

MYRTLE WATT *President*
 EVELYN FORE *Vice President*
 REBEKAH LINDAHL *Secretary*
 ATHLEEN HALL *Treasurer*

SPONSORS

MISS FAYE BIBLE MISS ALINE MCKENZIE

MEMBERS

ATHLEEN HALL EVELYN FORE
 REBEKAH LINDAHL MYRTLE WATT

PLEDGES

KATHERINE RICHARDS WINNIE MAE PERSONS
 DOROTHY BROWN LOUISE KELLY
 BARBARA CRYER IMOGENE BATCHELOR
 WINNIE BELLE LUCAS ESTELLE BLUNT

ALPHA TAU ALPHA

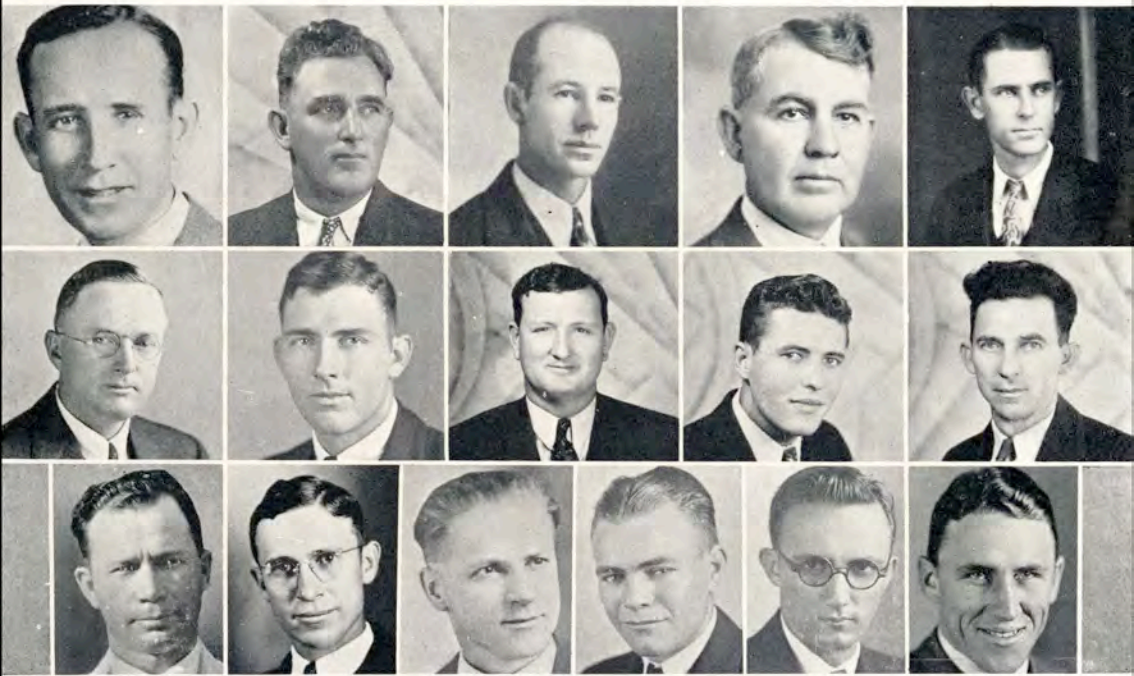

BINGHAM, COOK, FRASER, PARKER, HAGLER
 WHITE, SADLER, NORVELL, REIDEL, BRADLEY
 NORRIS, CORNS, DAVIS, CONNER, McKIM, FRY

NATIONAL AGRICULTURAL EDUCATIONAL FRATERNITY
 MU CHAPTER INSTALLED JANUARY 29, 1934

Only Chapter in Texas

"In order to develop a true professional spirit in the teaching of agriculture, to help train teachers of agriculture who shall be rural leaders in their communities, and to foster a fraternal spirit among students in teacher training for vocational agriculture, we band together in this professional fraternity."

OFFICERS

- C. D. SADLER, Hondo, Texas *President*
 J. A. HAGLER, Victoria, Texas *First Vice President*
 RAY L. CHAPPELLE, Lubbock, Texas *Second Vice President*
 W. M. GOURLEY, Bishop, Texas *Secretary-Treasurer*

MEMBERS

NEOPHYTES

- C. D. PARKER
 FRANK T. BINGHAM
 GERALD FRY
 N. O. RASCO
 DR. J. D. DAVIS
 C. T. REED
 J. B. CORNS
 DR. J. K. NORTHWAY
 C. K. FRASER
 R. R. LANCASTER
 R. J. COOK
 DR. T. A. WHITE
 ROBT. A. MANIRE
 J. C. SOWERS
 J. R. RUTLAND
 PAUL G. HAINES
 W. M. GOURLEY
 K. D. WILLINGHAM

- C. W. HUSER
 B. C. DAVIS
 W. E. DRISKELL
 VERNE CONNER
 HOKE McKIM
 E. D. PARNELL
 DR. JOHN ASHTON
 C. D. RITLER
 MILTON MATHEWS
 WM. P. NORVELL
 GEORGE REIDEL
 J. A. BRADLEY
 RAY CHAPPELLA
 S. V. BURKS
 W. E. WILLIAMS
 J. C. BROWN
 FRED NORRIS

- HENRY L. ALSMEYER
 FRED L. HANSEN
 M. R. HENSLEE
 LLOYD HENDERSON
 J. M. BINION
 A. J. SPANGLER
 O. T. RYAN
 A. J. BIERSCHWALE
 J. N. CARDWELL
 S. C. WILSON
 HAROLD W. GAULRAPP

ENGINEERS

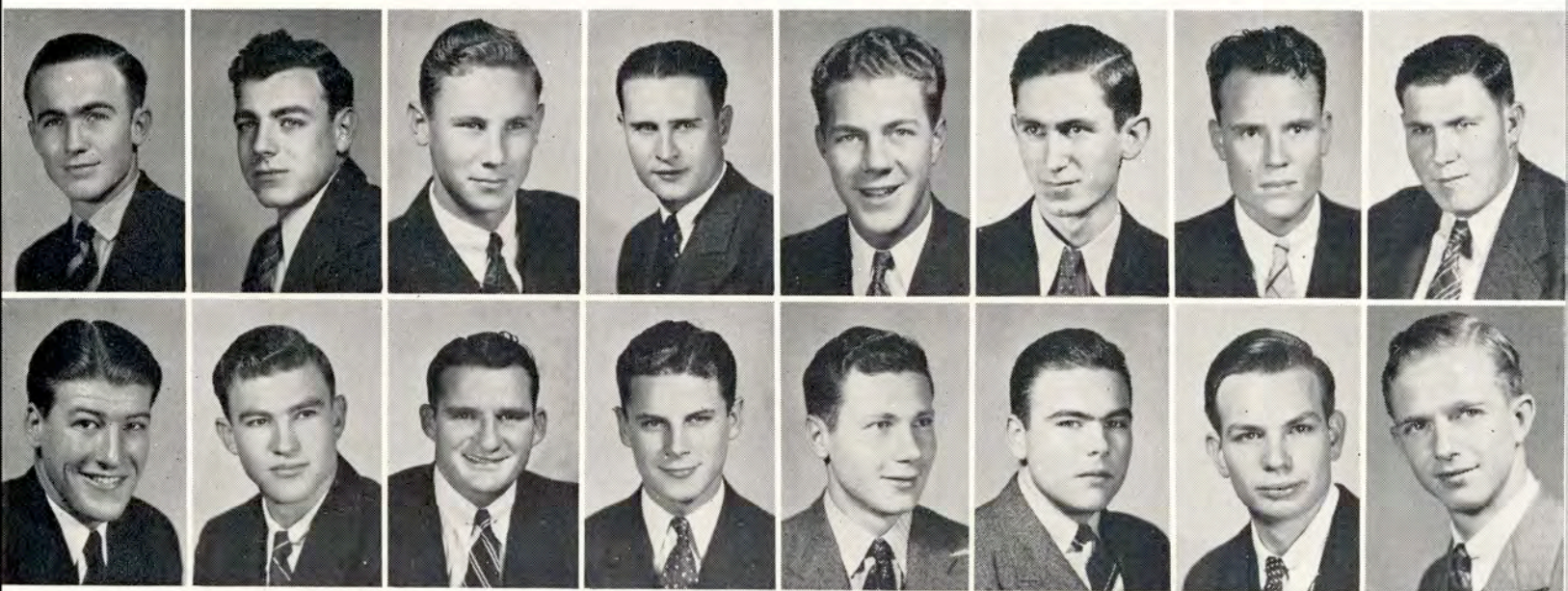

DAHLMAN, HOOVER, RILEY, PORTERFIELD, HAIRE, NICHOLSON, DOFFING, LEDBETTER
 SPRUCE, WEIKEL, THOMPSON, HUNTER, HOLLUB, BEAL, BAILEY, SMITH

OFFICERS

WILBURD DAHLMAN *President*
 KEITH HOOVER *Vice President*
 HARRY CASTLE *Secretary-Treasurer*
 CLIFFORD RILEY *Reporter*
 LOUIS HULCY *Sergeant-at-Arms*

SPONSORS

R. L. PEURIFOY WM. RICHTMANN ARCHIE STRAITON
 DR. F. V. L. PATEN

ROLL

JOHN DILLON	JOHN KELLAM
HARRY CASTLE	RICHARD NICHOLSON
WILBURD DAHLMAN	BUFORD LEDBETTER
SAM McCORD	BILL STOKES
WILLIAM PORTERFIELD	CLIFFORD RILEY
THOMAS SIMONS	BROWN THOMPSON
FERRIS BASS	E. J. WEIKEL
MANUEL GONZALEZ	DIXON WESTERFELDT
MATHIS HILLSMAN	JOE FULCHER
HOLBERT HAIRE	JOSEPH BAILEY
KEITH HOOVER	SCOTT BROWN
MORTIMER KORGES	RANDALL COKER

E N G I N E E R S



MEEK, WAGNON, NICHOLSON, LEWIS, O'HARA, PRICE, TROST, TROST
 STRAITON, BAILEY, DAVIS, MATLOCK, HILLMAN, SEAY, STRONG, PATTEN

ROLL

N. B. MCKINNEY
 JOHN MILLER
 MONTIE O'NEIL
 WOODROW PETTY
 EUGENE PRICE
 DEAN SMITH
 CLARK SMITH
 EDWARD SMITH
 ROBERT SPRUCE
 JAMES VICKERS
 QUENTEN WEHRMAN
 JEFFIE ARNOLD
 HUGH ATKINS
 LOUIS BEAL
 J. D. BRYAN
 EDWIN CAUGHFIELD
 LEE OTIS COOK
 C. W. DONAHO
 WARREN DOWDY
 WM. J. EHLINGER
 HOMER GARCIA
 MAX GUNN
 KARL S. HARRIS
 TRUETT HOLLIS

LARRY LADWIG
 THOMAS LITTLETON
 FRANCIS LAWS
 CHARLES LEWIS
 ANDREW MCCURDY
 ALBERT MARTIN
 RAYMOND MAY
 KENNETH MEEK
 LEE MENGERS
 GEOVRY MORALES
 HUDSON MATLOCK
 C. N. MAXWELL
 REGINALD MUGGLI
 JOSE MENDEZ
 WILLIAM MOORE
 JOHN NICHOLSON
 RAY O'HARA
 DOW PERRY
 NORMAN PRICE
 CLYDE PRYOR
 WALTER PERKINS
 EDWARD ST. JOHN
 JIMMY SEAY
 WM. M. SKINNER

FRANK CHAMBERLAIN
 MATT DOFFING
 EDWIN HOLLUB
 ANDY HUNTER
 LOUIS HULCY
 ELMER JOHNSON
 HARRY KETCHUM
 W. H. HILLMAN
 HAL HART
 ROY HURT
 GEORGE HUFFINES
 T. J. JACKSON
 HELMUTH JOSTES
 JOSEPH JOHNSON
 ROBERT JOHNSTON
 JACK SKINNER
 ERWIN STRONG
 HOWARD SUMMERLIN
 R. B. THOMPSON
 ARTHUR THORPE
 WALLACE TROST
 RICHARD DAVIS
 JESSE BAILEY

ALPHA CHI



CREWS, KEMP, MURCHISON, CLARK, ELLIOT, VINSON
 YANCEY, SWINNY, WEIKEL, ROLLINS, HAMLETT, FORE

OFFICERS

NORWOOD CREWS *President*
 VIRGINIA KEMP *Vice President*
 REVA CLARK *Recording Secretary*
 EVELYN FORE *Corresponding Secretary*
 KATHLEEN YANCEY *Reporter*
 E. J. WEIKEL *Sergeant-at-Arms*
 MARY BELL MURCHISON *Parliamentarian*

SPONSORS

L. F. CONNELL J. R. MANNING DR. DAVIS

ALPHA CHI

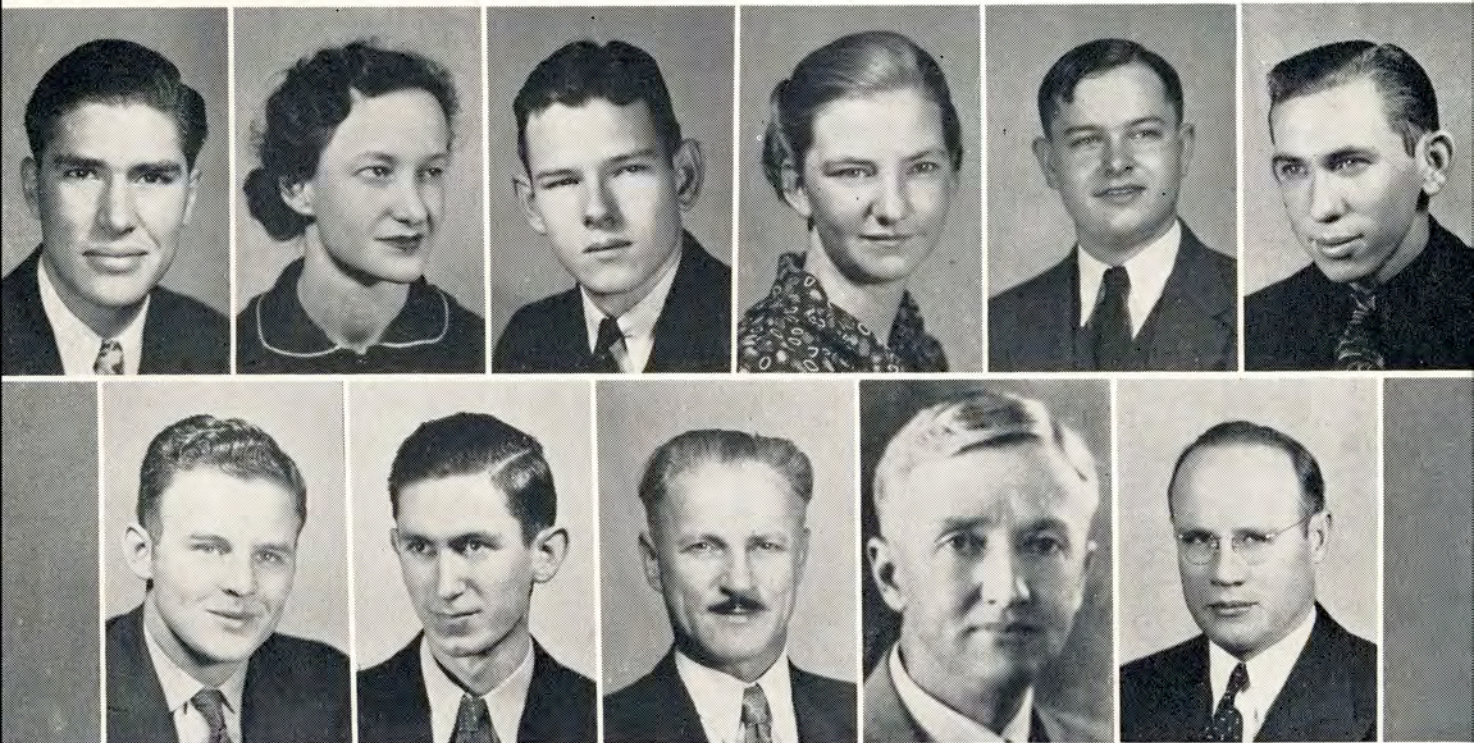

CASTLE, HALL, ANDERSON, ROGERS, FRANCIS, VINA
PARR, NICHOLSON, DAVIS, CONNELL, MANNING

ROLL

TOMMY SIMONS
J. B. PARR
HELEN DAVIS
FINLEY VINSON
NORWOOD CREWS
ELMER ROLLINS
HARRY CASTLE
WILLIAM CASTLE
MARY BELL MURCHISON
ROBERTA HAMLETT
KATHLEEN YANCEY
REVA CLARK
CAREY LAVERNE SWINNY
ROBERT DE LA VINA
ATHLEEN HALL

ALFRED N. SAENZ
JOSEPHINE SULLIVAN
KEITH ANDERSON
MRS. NELL P. STEWART
WILLIAM FRANCIS
JEAN ELLIOT
HELEN MAUDE KENEDY
HELEN VON ROEDER
VIRGINIA KEMP
KATHERINE WRIGHT
E. J. WEIKEL
VIRGINIA DERBY
KATHERINE ROGERS
RICHARD NICHOLSON
EVELYN FORE

P R E - M E D



WALKER, CASTLE, ROLLINS, POTTHAST, CROSS, MOET, KIDDER
 HENRY, HECK, McROBERTS, FRENCH, RAMEY, HIESERMANN, GONZALEZ
 LOVE, POTTS, SCHULTZ, WYCHE, LAMBERT, HOLMES, TUNNEL

OFFICERS

WILLIAM D. WALKER *President*
 WILLIAM CASTLE *Vice President*
 ELMER ROLLINS *Secretary-Treasurer*
 VIDA POTTHAST *Reporter*

ROLL

C. W. ARCHER	ROBERT McROBERTS
WILLIAM CASTLE	JOE LOUIS MOET
MARIE CROFFORD	VIDA POTTHAST
POLLY ANN FRENCH	MOSSER PERKINS
ALONZO GONZALES	LINDAHL RAMEY
SHANNON GWIN	E. L. ROLLINS
THOMAS HECK	BOB STEWART
FRANCIS HENRY	JULIE SCHULTZ
LUCILLE HIESERMAN	JOHN TUNNEL
PRESTON HOLMES	DALE WOOLDRIDGE
HARRIET KIDDER	GEORGE WYCHE
L. R. LANCASTER	WILLIAM WALKER
ALPHA MAE LAMBERT	LUCY LOVE

ENGLISH CLUB



HINNANT, RYLANDER, BROWN, MARSHALL, SAUER, CURTIS, PYE
 HALLER, DUBOSE, HAMLETT, JONES, GUIN, JACKSON, WIMSATT
 MERRILL, SHULTS, JACKSON, STEWART, FRANCIS

OFFICERS

Fall

Spring

INEZ RYLANDER *President* CORDELIA BROWN
 CORDELIA BROWN *Vice President* ROBERTA HAMLETT
 HATTIE MAE HINNANT - *Secretary-Treasurer* - HATTIE MAE HINNANT
 MARY FLORENCE MARSHALL - *Reporter*

MEMBERS

LUCIE WEEMS JACKSON
 OPAL SHULTZ
 ELIZABETH ALLAN
 LOUISE HUFFMAN
 INEZ RYLANDER
 MARY FLORENCE MARSHALL
 ELSIE ROSE GIVENS
 MARGARET GUIN
 DOROTHEA NEUBAUER
 CLAIRE STEWART
 CORDELIA BROWN

MARJORIE DUBOSE
 ALENE JACKSON
 CYNTHIA PYE
 ROBERTA HAMLETT
 NANCY FRED JONES
 MAUDENIA HALLER
 DOROTHY LEE CURTIS
 LUCILLE MILLER
 MRS. W. A. FRANCIS
 W. A. FRANCIS
 CRYSTAL CLAIRE SAUER

CLASSICAL CLUB



HARDT, KAML, HAMLETT, JONES, FOSTER, BROWN, AKERS
HENRY, WELLS, KEMP, PYE, TARVER, GRIME

OFFICERS

LILLIAN HARDT	<i>President</i>
HAZEL KAML	<i>Vice President</i>
ROBERTA HAMLETT	<i>Secretary-Treasurer</i>
NANCY FRED JONES	<i>Reporter</i>
JANET FOSTER	<i>Director</i>
SARAH LOIS GRIME	<i>Adviser</i>
MATTIE B. MCLEOD	<i>Sponsor</i>

ROLL

NELLIE MAE AKERS
MEREDITH BOYER
CORDELIA BROWN
FAY ELDER
JANET FOSTER
ARTHUR LEE HALL
ROBERTA HAMLETT
LILLIAN HARDT
LOUISE HENRY

EULA MAE JOHNSON
NANCY FRED JONES
HAZEL KAML
VIRGINIA KEMP
EBBA MORROW
JANE TARVER
VIVIAN WELLS
CYNTHIA PYE

ROBERT J. KLEBERG HISTORY CLUB



PARR, HIESERMANN, SIMS, HAUSMANN, PYE, MILLS
 CANNON, HENDERSON, TARVER, ALLAN, JACKSON, HAMLETT

OFFICERS

J. B. PARR *President*
 LUCILE HIESERMANN *Vice President*
 LEONA SIMS *Secretary-Treasurer*
 SAMMY SUSSER *Reporter*

SPONSORS

DEAN J. E. CONNER DEAN L. J. SMITH
 MRS. MAY H. DICKENS DR. J. A. RICKARD

ROLL

ROBERT ALLAN	LEONA SIMS
MAXINE CANNON	MILTON HAUSMANN
ROBERTA HAMLETT	JANE TARVER
LUCILE HIESERMANN	MRS. LUCIE WEEMS JACKSON
J. B. PARR	MERLE MILLS
CYNTHIA PYE	TOM HENDERSON

DELTA SIGMA NU



BROWN, CRYER, ENGBROCK, LINDAHL, BIBLE, MCKENZIE
 PERSON, DUNCAN, WATT, HALL, KELLY, OTTINGER
 MARSHALL, GANDY, FORE, FRENCH, CARLISLE, LUCAS

OFFICERS

DOROTHY BROWN *President*
 BARBARA CRYER *Vice President*
 VIVIAN ENGBROCK *Secretary-Treasurer*
 REBEKAH LINDAHL *Reporter*

SPONSORS

MISS ALINE MCKENZIE

MISS FAYE BIBLE

DELTA SIGMA NU



BROOKS, ALLEN, GILLILAND, ALLAN, BROOKS, CLARK, SCHENDEL
 WHITLOW, WUENSCHÉ, WILSON, DUGAT, DEVILBISS, BROWN, BATCHELOR
 KAML, YAKLIN, WELLS, BELL, WEST, EDWARDS, RIGGS

ROLL

ELIZABETH ALLAN	ATHLEEN HALL
PAULINE ALLEN	HAZEL KAML
IMOGENE BATCHELOR	LOUISE KELLY
HELEN BELL	REBEKAH LINDAHL
HELEN BROOKS	WINNIE BELL LUCAS
LEATRICE BROOKS	JUANITA MARSHALL
DOROTHY BROWN	EBBA MORROW
ROSA LEE BROWN	ROSALIE NAVARRETE
MAIZE LEE CARLISLE	MARY FAYE OTTINGER
HELEN CLARK	WINNIE MAE PERSON
BARBARA CRYER	LELA RUTH RIGGS
EDITH DE VILBISS	MILDRED SCHENDEL
DOROTHY DUGAT	MYRTLE WATT
MARY LUELLE DUNCAN	VIVIAN WELLS
EMILY EDWARDS	LA VERN WEST
VIVIAN ENGBROCK	DOROTHY FAYE WESTERFELD
EVELYN FORE	ANNETTE WHITLOW
POLLY ANN FRENCH	JUANEL WILSON
MARTHA RAY GANDY	EVELYN WUENSCHÉ
MADELINE GILLILAND	ANN YAKLIN

BUSINESS ADMINISTRATION CLUB



VINSON, SLAY, CLARK, LOFTIN, ELLIS, CURLING, MANNING
 CREWS, MURCHISON, TANNER, BLUNTZER, THETFORD, WIMSATT, McCULLEY
 KORGES, BENTLY, HARRIS, MILLER, BECKLEY, HALLER, DEITZ

OFFICERS

FINLEY VINSON *President*
 HAZEL SLAY *Vice President*
 REVA CLARK *Secretary-Treasurer*
 WILLIAM LOFTIN *Parliamentarian*
 CHESTER ELLIS *Reporter*

SPONSORS

GEORGE W. McCULLEY MINELMA CURLING
 J. R. MANNING PAUL COOPER
 T. W. MORRISON

ROLL

EDITH MAE KORGES	VEDA THETFORD	NORWOOD CREWS
MAUDENA HALLER	WILLIAM LOFTIN	REVA CLARK
HAZEL SLAY	ROBERT HARRIS	FINLEY VINSON
MARGARET BLUNTZER	CLARA DEITZ	KEITH ANDERSON
LEOLA TANNER	DORIS MILLER	CHESTER ELLIS
MARY BELL MURCHISON	ELINOR ROBINSON	JOE ROB GARDNER

BUSINESS ADMINISTRATION CLUB



GRAHAM, WHEELER, CURLING, THOMPSON, GARDNER, BROWN, THORNTON, YANCEY, JACKSON, DUNN
 EBNER, CLAMPITT, VAUGHN, POORTER, WILSON, GUIN, ANDERSON, DILLON, CHRISTIAN, EPPRIGHT
 VINSON, JACKSON, DANIELS, QUINN, THOMPSON, WUENSCHÉ, WALZEL, BURTON, BROWNING, GOSSETT
 PIERCE, TANNER, LANGFORD, CAGE, ROBINSON, SHIMEK, BROWN, DOSS, COOPER

ROLL

KATHLEEN YANCEY
 JAMES WHEELER
 ROY DOUGHTY
 JEAN THOMPSON
 DAVID EPPRIGHT
 EVELYN WUENSCHÉ
 CICERO DANIELS
 WINIFRED BROWN
 MARVIN CAGE
 BERRYL CURLING
 DORA DEANE GRAHAM
 NAOMI TANNER
 RAYMOND TOWNSEND
 OPAL SHULTZ
 WILMA DOANE
 LESTER HAMFF
 LILLION EFFIE WIMSATT

WALTER DOSS
 CRAWFORD DILLON
 SOLON DUNN
 CLARA DEITZ
 BLAKE JACKSON
 CLAOMA GUIN
 MARY BROWNING
 MILTON HARREL
 NANCY JANE THOMPSON
 PRENTIS VAUGHN
 BERNITA WALZEL
 PAUL EBNER
 JAMES WHEELER
 JOSEPHINE SULLIVAN
 TOMMY SIMMONS
 CLYDE LAIRD

BEN F. WILSON
 THOMAS THORTON
 WILBER FOURQUREAN
 LESLIE BROWN
 ADELIA CHRISTIAN
 ADAN SAENZ
 LORAINÉ BURTON
 FRANK GOSSETT
 JOHN LYLE SHIMEK
 GLADSTONE VINSON
 MARTHA ROSE CLAMPITT
 ANNIE MYRL LANGFORD
 RUTH ANN PIERCE
 JOY KEEN
 BLANCH WESTON
 J. H. REESE
 EVELYN PRICE

AMADO NERVO CLUB



GONZALEZ, MORALES, NOVOA, JIMINEZ, TREVINO, DICKINSON, VINA, GONZALEZ
 RAMOS, GONZALEZ, LOZANO, NARANJO, GARZA, ALAMIA, LEAL, J. LEAL
 SAENZ, HINOJOSA, ALANIZ, GARCIA, F. GARCIA, REYNA, BUSTAMANTE, GUILLEN

OFFICERS

MANUEL H. GONZALEZ *President*
 MANUEL G. MORALES *Vice President*
 LUIS NOVOA, JR. *Secretary-Treasurer*
 NOAH JIMINEZ *Reporter*

ROLL

LUIS ALAMIA	PEDRO GONZALEZ	MANUEL G. MORALES
ESPERANZA AYALA	MANUEL H. GONZALEZ	PEDRO MINIEL
MARINA ALANIZ	ALONZO GONZALEZ	LUIS NOVOA
VICTORIA BUSTAMANTE	AURORA GONZALEZ	JULIETTA NARANJO
LIBRADA CAVAZOS	JOSEFINA GUILLEN	GILBERTO OCHOA
MICAELA CHAPA	GEORGINA GUTIERREZ	BLANCA PALACIOS
ANGELA CRUZ	LALA HINOJOSA	BERTA DE LA PENA
HORTENCIA DICKINSON	NOAH JIMINEZ	ANTONIO RAMOS
AURORA GARCIA	FE LOZANO	LILIA RODRIQUEZ
JULIA GARZA	JOSEFINA LEAL	DAVID REYNA
HOMERO GARCIA	ERNESTINA LEAL	RUBEN RAMIREZ
GILBERTO GARZA	LUZ LIRA LOPEZ	ADAN SAENZ
ALFREDO GARCIA	SUSANA LOPEZ	MARIA LUISA TREVINO
JUAN GUERRA	LILIA MARTINEZ	ANGEL VELA
ELI GONZALEZ	RAMON MONTALVO	ROBERT DE LA VINA

FOOTLIGHT CLUB



SAVAGE, MEDFORD, BARKLEY, ALLAN, SIMS, JONES, JOHNSON, PECAUT
 CLARKSON, CUBAGE, CHANDLER, FARNWORTH, ANDERSON, JESTER, SUSSER, SUSSER
 BASS, CHURCH, BRYAN, PUSTER, KEMP, THOMSON, WEST, LAMBERT

OFFICERS

JEANETTA SAVAGE *President*
 MARY SUE MEDFORD *Vice President*
 VIRGINIA BARKLEY *Secretary-Treasurer*
 RUTH MECKLIN *Reporter*
 ROBERT ALLAN *Sergeant-at-Arms*
 MILDRED PECAUT *Sponsor*

ROLL

BOB ALLAN	JIMMY JONES
REET ANDERSON	ALPHA MAE LAMBERT
VIRGINIA BARKLEY	RUTH MECKLIN
KAY BASS	MARY SUE MEDFORD
ANAIS BRYAN	PETE PUSTER
J. V. CHANDLER	JEANETTA SAVAGE
KATHERINE CHURCH	LEONA SIMS
ALMA CLARKSON	LUCILLE SUSSER
MARGARET CUBAGE	RUTH SUSSER
BETTY FARNWORTH	NANCY THOMSON
VIRGINIA HAYS	LA VERNE WEST
KATHLEEN JESTER	VIRGINIA KEMP
EULA MAE JOHNSON	LOUIS STAGGS

BAND



TANNER, GANDY, ACEVEDO, COOK, SR., TRAVIS, WARREN, WARE, V. TRAVIS, STEVENSON, PERDUE, HAMMITT,
HART, READER, SIMS, ANDERSON

ROBINSON, K. ANDERSON, BEACHUM, HAMFF, HOLLOWAY, COOK, JR., MAHAFFEY, MONTALVO, WESTERFELDT,
MARTIN, HALL, DOWDY, HAUSMANN, DOUGHTY, GARCIA, FRANCIS, LAWS, GREGORY, HENRY

OFFICERS

E. ERWIN ERNST *Director*
MILTON HAUSMANN *President*
KENNETH TRAVIS *Vice President*
KEITH ANDERSON *Secretary-Treasurer*

GUARDS OF HONOR

NAOMI TANNER
LEONA SIMS
MARTHA RAY GANDY
REET ANDERSON

ROLL

ACEVEDO, JOEL	GARCIA, HOMER	MONTALVO, RAMON
ANDERSON, KEITH	GARCIA, MANUEL	MCCLUNG, JUNE
ANDERSON, REET	GREGORY, LOUISE	PERDUE, JACK
BARNES, GRADY	HALL, ARTHUR	READER, LEE
BEACHUM, SYBIL	HAMFF, LESTER	ROBINSON, ELEANOR
BYRNE, BILLY	HAMMITT, BOB	SANCHEZ, COSMOS
CONNER, JACK	HART, MERRILL	SIMS, LEONA
COOK, HAROLD, JR.	HAUSMANN, MILTON	STEVENSON, OWEN
COOK, HAROLD, SR.	HENRY, LOUISE	TANNER, NAOMI
DOUGHTY, ROY	HERNANDEZ, LUPE	TRAVIS, KENNETH
DOWDY, WARREN	HOLLOWAY, FRANK	TRAVIS, VIRGINIA
EDRINGTON, ALICE	HUFFINES, GEORGE	VINA, ROBERT de la
ELLIS, B. F.	LAWS, H. W.	WARREN, DAVID
ERNST, E.	LAWS, FRANCIS	WEEKS, H. G.
FRANCIS, OFFUT	LEWIS, CHARLES	WARE, O. L.
GANDY, MARTHA RAY	MAHAFFEY, HOWARD	WESTERFELDT, DOROTHY
	MARTIN, ALBERT	



ERNST
TANNER ANDERSON
GANDY SIMS
WARE

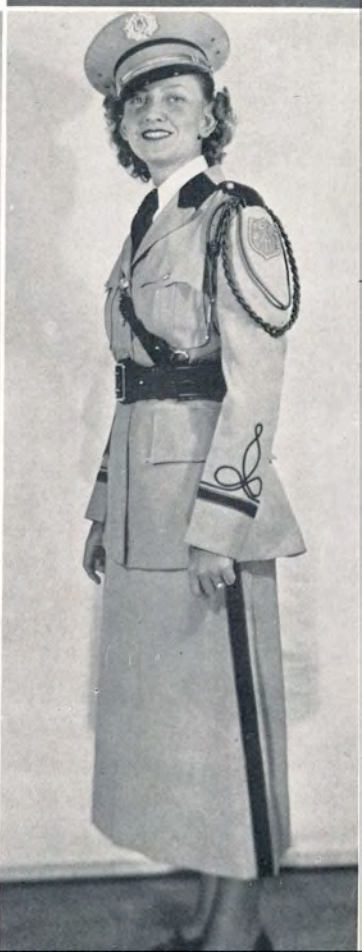

A CAPPELLA



DUNN, MAHAFFEY, HART, DAVIS, TRAVIS, SPRUCE, BARNHILL, MARTIN, PERRENOT, HAUSMANN, BACKUS,
BISHOP, HAMMITT, SUSSER

R. SUSSER, DAHME, CURTIS, FREILEY, ROE, MCKINNEY, GILLETTE, BARRIER, COCKE, RILEY, COLLINS, JEFFERDS,
KENNEDY, JACKSON, STONE, CLAMPITT, ROBINSON, STOCKTON, L. SUSSER, BICKLEY

OFFICERS

FLORENCE COLLINS *President*
 ELEANOR ROBINSON *Vice President*
 DOROTHY LEE CURTIS *Secretary-Treasurer*
 DOROTHY COCKE *Reporter*
 PAUL RILEY *Director*

ROLL

BARBARA BARRIER	MARJORIE WILSON
JACKIE BICKLEY	DWIGHT BISHOP
MARTHA ROSE CLAMPITT	GRADY BARNES
DOROTHY COCKE	WOODROW BARNHILL
DOROTHY LEE CURTIS	JACK DAVIS
MYRTLE GRACE DAHME	SOLON DUNN
MARY FREILEY	BOB HAMMITT
VIRGINIA GILLETTE	MERRILL HART
ALENE JACKSON	MILTON HAUSMANN
ARMELLA JEFFERDS	HOWARD MAHAFFEY
MARGARET JONES	FRANKLIN MARTIN
ANNE KENNEDY	HAL PERRENOT
ELINOR ROBINSON	ROBERT SPRUCE
JACKIE ROE	LOUIS STAGGS
ARDIS STOCKTON	SAM SUSSER
OWENA STONE	KENNETH TRAVIS
LUCILLE SUSSER	ROBERT DE LA VINA
RUTH SUSSER	

MALE CHORUS



NICHOLSON, STAGGS, HAUSMANN, BACKUS, BROWN, BISHOP, BARNHILL, HOLLOWAY, ST. JOHN,
 WARE, PRYOR, HART, TRUE
 DUNN, MAHAFFEY, HAMMITT, DEW, SUSSER, RILEY, MARTIN, SPRUCE, PERRENOT, DAVIS, TRAVIS, VINSON

OFFICERS

HAL PERRENOT *President*
 SAM SUSSER *Vice President*
 HOWARD MAHAFFEY *Secretary-Treasurer*
 PAUL RILEY *Director*

ROLL

TOM BACKUS	JOHN NICHOLSON
GRADY BARNES	HAL PERRENOT
DWIGHT BISHOP	CLYDE PRYOR
ROBERT BROWN	EDWARD ST. JOHN
WOODROW BARNHILL	LOUIS M. STAGGS
JACK DAVIS	ROBERT SPRUCE
ELKIN DEW	SAM SUSSER
SOLON DUNN	KENNETH TRAVIS
BOB HAMMITT	E. C. TRUE
MILTON HAUSMANN	ROBERT DE LA VINA
MERRILL HART	FINLEY VINSON
FRANK HOLLOWAY	ORVILLE WARE
HOWARD MAHAFFEY	ROGER WILLIAMS
FRANKLIN MARTIN	

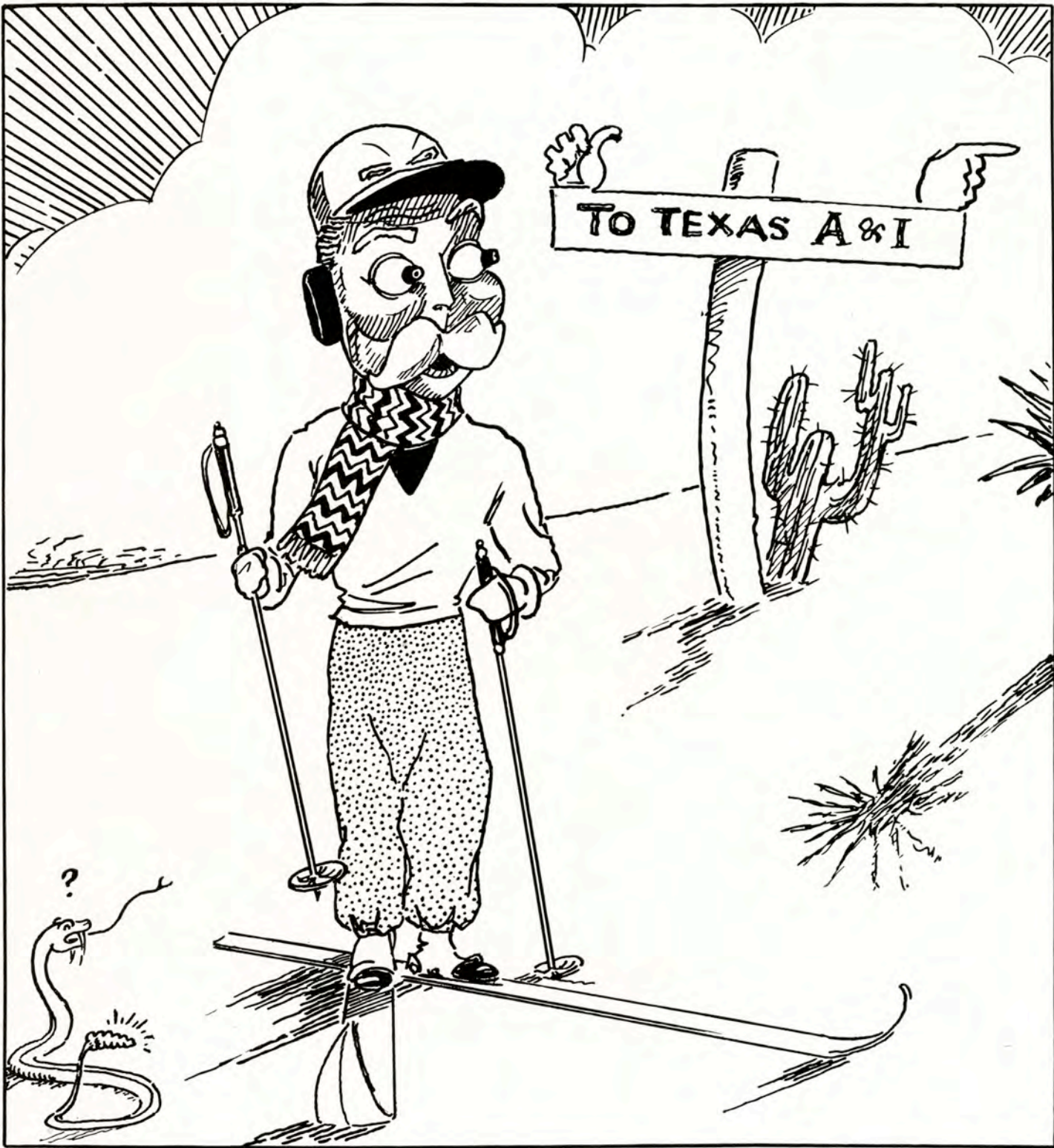

TUSQUIRE

KINGSVILLE PUBLISHING CO.

*The Home of Quality Printing
In South Texas*

TABLE OF CONTENTS

Idiotorial	The Other Editor
Sororities	Anonymous
Fraternities	Ditto
Love-Letter of a Freshman	Original
Five-H Club	The Public
In the Crimelight	Royal Mounted Police
Our Own Beauty Section	The Majority
Trussell's Truisms	Him
Poetry	What Poetry
Notice Notice Notice Notice Notice	Take Heed

Editor's Note: Characters depicted in this magazine are purely fictitious and any similarity to any person or persons, living or sober, is not intended and should not be inferred. Just in case this bears any likeness to any person or persons, we take great pains to tell you that it is purely coincidental or something.

THE
CHAMBER OF COMMERCE
of
KINGSVILLE

CONGRATULATES

The A. & I. Student Body

ON THE

Achievements of the Year

as Recorded by

EL RANCHO

1937

IDIOTORIAL STAFF

Marie Warner and Bill Loftin Associate Idiots

Char Cole* and Bob McRoberts Art Idiots

*Char Cole! Who he is? Well that is what we want to know.
The Rat is still being searched for.

IDIOTORIAL

My mother once told me—"Be sure that your sins will find you out." Evidently some of you worthy students of the dear Campus of A. & I. did not profit by the advice given you in your younger days, for surely most of your sins have been found out.

PURPOSE OF THE MAGAZINE—is to steer you down the path of righteousness and good behavior. In it we point out the paths of evil found here on our own campus, this unsullied spot called your ALMA MATER. Try as you may to keep the dirt from reaching our shell-pink ears, it pains us to tell you that it was all in vain.

OF COURSE this whole scheme of thought is original and throughout the magazine we have attacked your character, morals, ideals and wild sprees with an unbiased forethought. We know that this cover design is also original, but to some of us what can read, it seems vaguely familiar, like we have seen it somewhere's before. Perhaps the name is different but one of the sillybulls seems familiar, the SQUIRE. (Where's the E?)

OUR ALIBI

THE CHARACTERS DEPICTED IN THIS MAGAZINE ARE PURELY FICTITIOUS, and any similarity to any persons, living or dead, is pure coincidental, it is not intended nor should it be inferred. (Boy, coincidences are the life of this part of our annual, my loves.) If you hate us because your name or the name of some good friend is seemingly ruined, as far as reputation is concerned, forgive us. But we hope this hatred will, however, be mitigated, in years to come. If you like it, OUR PURPOSE HAS BEEN ACCOMPLISHED.

NUFF SAID

The Call



This summer . . . when school work is done . . . build new energy for the fall term's work by vacationing in Cool Corpus Christi. And you who live upstate — tell your family and your friends of Corpus Christi's summer delights: Swimming, Sailing, Fishing. And while here they can look over Corpus Christi's business opportunities . . . if they're seeking a change.

*Best Wishes to the
Class of '37*

From

THE CHAMBER OF COMMERCE



Corpus Christi
Texas

EXTRACTS FROM A CAMPUS SKETCH BOOK

• DRAWINGS FROM LIFE •
By CHAR COLE, FAMOUS BLIND ARTIST!



Buster BROWN
 CAME TO A AND I FROM PERRYTON, TEX FROM FAR UP NORTH IN YANKEE COUNTRY!
 HE TRAVELED ABOUT 900 MILES TO SCHOOL.



MARGARET CUBBAGE *tries the* HEN EGG AGAINST THE OSTRICH! *the* HEN WANTS ANOTHER TRY



NORMA BRITTON:
 "... AND GARBO SAYS TO ME..."

Bull TALBERT and Doris RICHARDS
 COMPLEMENTING THEMSELVES ON BREAKING INTO THE "COLLEGIATE DIGEST" TWO WEEKS IN SUCCESSION.



"UNEASY LIES THE HEAD THAT WEARS THE CROWN."
also
 IS IT A LITTLE SWOLLEN!

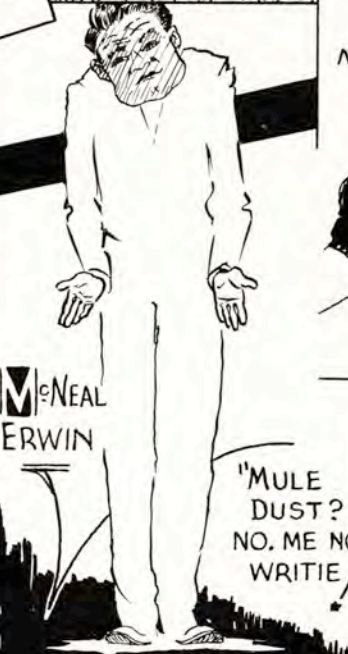

McNEAL ERWIN
 "MULE DUST? NO, ME NO WRITE!"



Zulema Praus ~ TEXAS UNIVERSITY TRANSFER ~
 GIVES US THE DOUBLE-O



Fritz STANDIFER
 NYA.
 THE CHAMPION DATE-STANDER-UPPER!



Mr ROBERTS
 CARVING FOR POSTERITY IN EVERLASTING LINOLEUM!



PLEDGE:
 "MUST I EAT THAT?"

COMPLETE DRUG SERVICE

At

HARREL DRUG CO.

*Kingsville's Oldest and Most
Complete Pharmacy*

Phone 121

Kingsville, Texas

DODGE and PLYMOUTH

Sales and Service



HARREL and NOLAN

Eighth and Kleberg

THE ROYAL ROAD TO FAME OR HOW TO RATE A DATE WITH QUEENIE FARNWORTH

Into the life of every collegian there comes the time when he gets the courage to ask Queenie for a date. If he is successful, then his future is assured. If not, he may as well leave college because he will never amount to anything, even if he stays here the rest of his life.

The following procedure has to be gone through in each case: First, the candidate gets at the end of the line that forms at the left. After weeks of expectant waiting, Queenie may have learned his name. Second, he only has to ask her for seven dates before his name is placed on the waiting list.

Queen Betty then asks for his credentials, and if they pass her scrutiny, then it's only a matter of weeks until he will be allowed to ask her for a date.

The following step is the final one: Just in case every one thinks she has a date to a dance, and no one asks her, then this young man, if he has a lot of perseverance, may get to take her. They go to the dance and he never sees her again because every time he starts to cut in someone else has just beat him to it.

AMEN AND WE THINK SO TOO

Blessed are the Freshmen for they shall be excused,

Blessed are the Sophomores for they shall know the ropes,

Blessed are the Juniors for they shall be Seniors,

Blessed are the Seniors for they shall be forgotten,

Blessed are the Faculty for they shall have their salaries,

But may the Lord have Mercy on the editor of the Dirt Section of a college publication.

YELLOW SHEET

(Picks the winnahs every time. Buy them now)

Below are the winnahs of the Lantana Race Track as we pick them. Get your bets in early, the polls are about to open.

Straight _____ Betty Mac
(Fast smooth runner)

Place _____ Leona S.
(Old head, but still gives some competition)

Show _____ Little Mil
(Dark horse, fast finish)

*Note—Student Betterment League choice

Field _____ Juanita M.
(Watch this one, might fool you)

Left at the Post _____ Watch the results
Long Shot of the Day _____ Joyce S.

*The above was found in the office of the El Rancho, and we think it is good enough to be given to posterity.

STUDENT BETTERMENT LEAGUE

Promoter — — — — Bill Loftin

President — — — — Bill Loftin

Vice Pres. Chester (Sam) Ellis

Sec.-Treas. — — — — Potsy Doss

Mouthpiece — — — — Bean'e Wilson

Press Agent — — — — Bill Loftin

Alumni — — — — Mike Palmer

Members — — — — Et Al

IMBECILITY PERSONIFIED---"OUR EDITOR"

Mae West walked over the grave of Brigam Young and thus the dust storms of Oklahoma had their origin. But what had that to do with the above what's it. Just this—Little Will Morris, our editor, once lived in the veritable dust bowl. But due to the ravaging of nature, he is here molesting the peace of A. & I.

But to top the whole story off, this imbecility personified has invaded our Aggie School, and intends to go out into the wilderness and teach our younger Americans the art of crop production. 'Tis indeedy a shame. In fact it touches my finer thoughts.

Great time and thought was given to the writing of the "Last of the Mohicans," but this, a much finer thing is for the mitigation of fraud against the school systems of

South Texas. Tears dot my bulbs, when I think that such as he is turned loose on humanity.

Perhaps if H. G. Wells ever comes across this picture he will be elated to the very bone, because then the last of the missing links will have been found.

What should be done? Well we have all thought of that. But the most equitable elimination, I believe, would be the same method used by my ancestors, the Choctaw Indians of McCurtain County, when they cut out my Grandpa's heart and hung it on the gate-post. Then give him the death of a thousand cuts. So I leave youse with this thought—Are you going to allow this sort of human misprint, to control the destiny of Agricultural Science? Not only NO, but—I don't think so.



True, tomorrow never comes, but tomorrow's dreams in the laboratories of electrical science have a way of coming true. Through the patient effort of research workers, ideas, born of thinking into the future slowly but surely take concrete form.

Today's electrical servants, such as the electric refrigerator, the electric range, the electric water heater, and the electric dishwasher, were once "playthings" of scientists. The birth of radio was no less slowly.

Electric power lay a thousand years in the cradle before emerging as the giant we know today. Only the tireless energy of men such as these—servants of tomorrow—has brought entertainment to the multitudes at trifling cost.

Research is the lifeblood of progress. The fact that the electrical industry has been willing and able to invest heavily in the future is one of America's most important social and economic assets.

Central Power and Light Company



IMMIE JONES, CANDIED PHOTOGRAPHER, SHOT BY A UNITED DISTRESS PHOTOGRAPHER



• THE BEAUTY •



• THE BIRD •

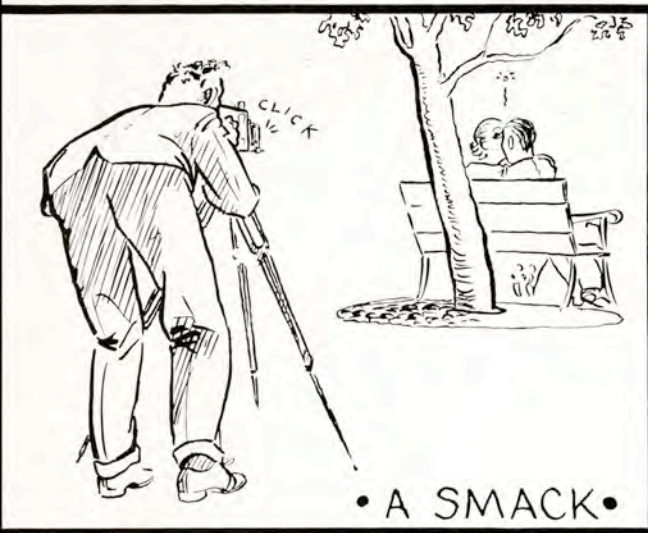

• A SMACK •

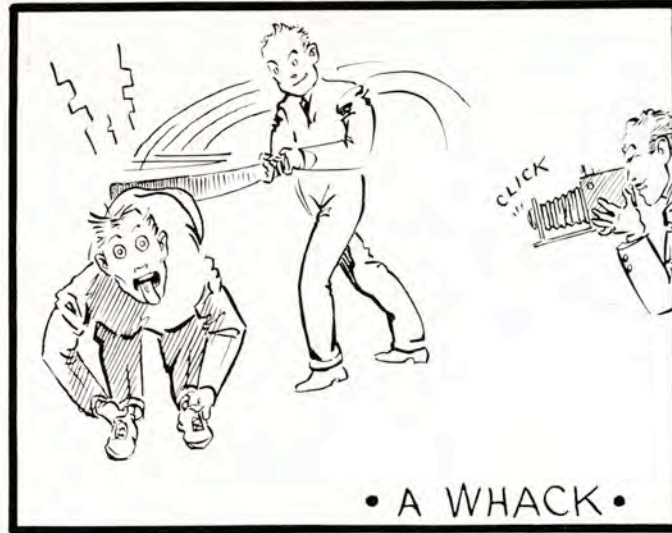

• A WHACK •

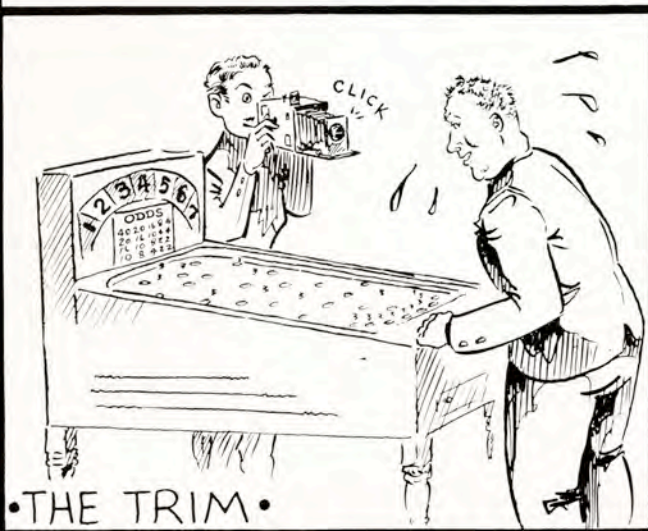

• THE TRIM •

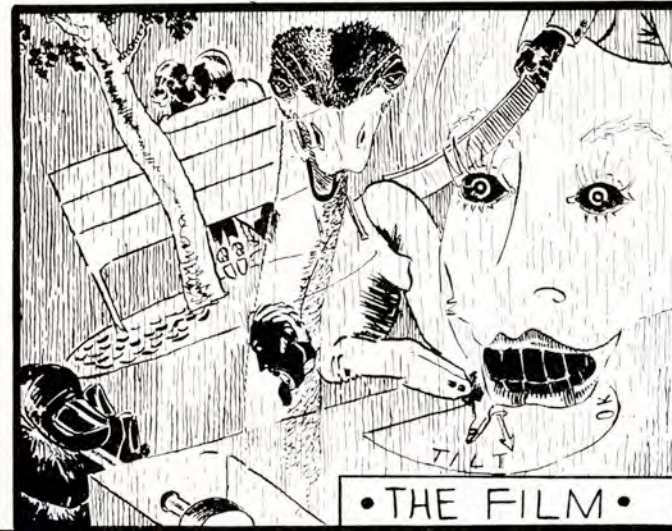

• THE FILM •

For thirty-four years this institution has served Kingsville and South Texas. It has devoted its best efforts to the commercial and cultural development of this area, and, in that work, has established firm and lasting friendships throughout this trade area. During the 12 years it has been permitted to enjoy the patronage of the student body of A. & I., its friends have come from every community in South Texas. Raglands values these friendships as its chief asset, and its attitude toward students of the college will always be such that they will carry back to their homes pleasant memories of a profitable period of their lives spent in Kingsville.

Raglands
DEPARTMENT STORE



US, THE FOUR HUNDRED

WE wish to announce that WE have chosen US to be the dictators of society on this campus. WE have chosen as our motto, "All for US and all for US." Incidentally, our song is "I love ME truly." WE think that WE are better suited to rule the rest of you lowly collegians because WE have been places in OUR day. If anyone wants to make something out of it, just try it. SHUCK, as usual is our president. DEANIE is our sponsor—her years lend dignity to OUR organization. TOPS is our emergency man. Joyce is our reason for living. BLAKE is our librarian, due to his remarkable literary ability.

IN THE CRIME-LIGHT, OR OLD HUTCH AND HIS CREW



SQUEAKO BROWN: Public enemy No. 11. Squeako, get wise, boy. We're "Getting Sentimental Over You." 'Tis a veritable pity that you besmirch your escutcheon—namely, the dum-dum dancing of the Neanderthal Man who allows the beast instinct to prevail with veritable abandon period. Unless you change your ways, my fat friend, the sages predict the fulfillment of the above photograph which our trusty crystal has revealed to us, your pals.

JOE FULCHER—"Old Hutch"—the man mountain of rhythm—chosen for the following reasons:

- a. Because: He has been to England.
- b. Because: He has danced to the music of all the big-time bands. (Chicago? New York?—just a breeze for Joe.)
- c. Because: He is a horse trader of no mean ability, and undoubtably a good one.
- d. Because: He says he has fifteen grand in a bank in east Texas. (This line is just intended for gullible Freshmen.)
- e. Because: This picture emphasizes the fact that he is a typical John Barleycorn. (A toast to the good John Barleycorn—what dangers thou can'st make me scorn.)

JACK CONNER: Here you see why the office of the world's worst sweater was created. This beautiful child came to every dance. His one mistake was in wanting to dance with whomever his pal Urpy Yarborough was swinging around. The call went forth to "Send Conner to the Siberian Salt Mines." Therefore an election was called to determine whether we should export Conner or Yarborough. Conner got all the votes. At the same time the ugliest person was chosen. Conner got all the votes. But why should he get all the votes? What has

he got that Yarborough and Blake Jackson haven't got? Perhaps it is an abominable intrigue. So, honorable jury, the decision is up to you. Shall theirs be the fate of social derelicts? Their fate rest in your hands. Amen.

CHILI McROBERTS: We give you "Scarface"—this picture was taken at the risk of life and limb by our staff photographer. This dangerous character has been at large for many years preying on innocent people. There is no way of giving warning to the people that he is on the war-path. In the dark of the night he comes—creep, creep, creep—brandishing a club—or a gun—or a pistol—into your life he slinks—this horrible creature of crime—children flee—adults quake—and ALL WE DO IS SNEER.

DON LANGSTON: The man of the hour on the campus. We chose him for this section because he fell in love with the beautiful Yancey one night coming home from San Antonio. His ability to shake a wicked hip in front of the admiring public with a local swing band, has made him immeasurably popular—with the local swing band. He got the patch on his eye after trying to twist his neck during "Tiger Rag" and sticking a music stand in his eye.

ROBERT ALLAN: Bob is studying to be a minister of the gospel. We know that here is a fine upstanding example of a man who has never made a shady deal in his spotless career. We know that he has never done the things that other weaker characters have strayed to do—something like shooting dice or holding a revival in a small West Texas town and absconding with the collection. He is a swell fellow—even the Boy Scouts will tell you how he spent his leisure time while they were at camp. And also what happened to their treasury. He will gladly tell you how to follow the paths of righteousness—how to live right—yea, how to be a better man.

TUSQUIRE'S OWN WHO'S WHO



DORA DEAN GRAHAM—Our candid photographer slipped in and caught this picture before breakfast. So, lads, in case you wish to know how she will look every morning across the breakfast table, well, just cast a gander at the above. Honest, this gal does have plenty on the ball. She can really take the punches hard and fast and retaliate with extreme celerity. You just have to put her in the limelight.

REET ANDERSON—This example of feminine athletic ability is chosen for our Who's Who because she is a gal that knows her horses. The cry of the race track is "Find Anderson." Either to promote a loan or get a tip on the winnabs. On special trains she is in the midst of the fray. Good gal, this Reet. The bandage that appears on her face was as a result of a horse's kick. We are still wondering about the ring in her nose.

KATHLEEN COX—Sorry, Katie, but we found this little picture and could not resist sharing our triumph. We will admit that you are a swell gal, but someone has to fill this space so it might as well be you. Here is an example of the photo that will be taken in 1954. Please live up to the standard we set for you or else your sages will be telling untruths. Thanks, pal.

URPY YARBOROUGH—Now this is going to be fun. Here's an example of word creating. Urpy can create more words that sound like the twenty-five cent type than anyone that ever came to our campus or any other campus. The intellectual pseudo. Did you know that

he went to Texas University. (My gosh, yes. Everyone knows of his adventures at State.) Now that he has been made a Kappa Sig, through the aid of his Corpus pals, a special agent has been chosen for the sole purpose of keeping him quiet on "How We Did It at the University." So much for this means of corralling him.

TOPS MOET—Chosen as the most likely to succeed and the most unlikely to succeed by the public. Say dis must be one of those dual-personality fellows, or just a hard guy to figure. He claims to be a pill-roller elect, but that suave love he dishes out kinda crums the deal. Guess he will be a society doctor. "Oh, doctor, I have such a pain in my back; would you please rub it?" But you know even Tops will admit that he really knows his science. He is a swell guy. *It's a lie. I didn't write this.*

DOROTHY BROWN—"To keep one waiting is to quiet one's nerves." But old gal, there will come a day. Future events cast their shadows before—in the above fashion. The foot-prints in the sands of time will put you right behind the eight-ball. Instead of taking your bath after your date arrives 'twould be best for you to await in the reception room while he takes his bath. We what's in the know, know that some day there will be a day of reckoning, and we reckon that you will repent while exultation reigns among the multitudes. We realize that in your present glory suitors come forth as did the ancient Greeks, bearing gifts of nonsense and mirth—but, my angel, is it quality not quantity that counts. Or would you be knowing?

One-Word Descriptions

The Ash Can

Bob Allen	Venal
Joyce Shaw	Handsome
Pete McNabb	Shy
Hugh Yarborough	Urpy (Fuzzy Brain)
Anais Brian	Puerile
Lucile Luby	Gracious (Good)
Wayne Walker	Oblivion
Shuck Thornton	Nice
Beanie Wilson	Perfection
Grady Barnes	Swingacious
Joe Fulcher	Voluminous
Kathleen Jester	(In another World) Puerile
Fritz Standifer	"Crust of a lunch wagon pie"
Doc Seay	Optimistic
The Little Brain	Incessant
Tops Moet	Red Headed
Finley Vinson	Managerial
Marky Gandy	Neat
Joy Keen	Listless
Jeanette Savage	Smooth
Pete Puster	Mannish
Francis Henderson	English-Wit
Potsy Doss	Pudgy
Bill Wood	Silent
J. B. Pharr	ME
et al	

Now what is the Ash Can, and Why? Well to make it short—the Ash Can is the abode of four of our campusites. Here amid the proximity of the alley, the chicken coops, and barnyard bouquet, the boys live in contentment and blissful happiness.

But my loves, there are rumors of, of FOUL PLAY (ING) going on in this little shrine of contentment. Why just the other night I passed by and heard the most peculiar noise, the sound of beans dropping on the floor, and the funny thing, at a regular speed. After each bean (it seemed) that there was a snap of the fingers. Very peculiar!

Another thing—after the beans quit dropping there must have been twenty boys come down the steps and go up the street. I can't imagine what they were all doing there—surely they don't all live there. They were speaking of picking up some sleeping money—Well, I never heard of any money sleeping, as it isn't given the time, anyway money can't sleep. Queer doings, I says.

Another thing—when I passed there the other night I heard a voice that sounded like a girl, the funniest voice I ever heard that belonged to a man. I don't know but maybe—well you guess. Not Here Surely!

Well so much for the ASH CAN, the imposing Ediface of our own fair College Life.

*Supplies ENERGY needed for
study and for play delicious
. . . wholesome!*

RICHTER'S

Butter-Krust

BREAD

Guaranteed FRESH, always

The
First National Bank
OF KINGSVILLE



CAPITAL AND SURPLUS \$60,000
UNITED STATES GOVERNMENT
DEPOSITARY

Member Federal Deposit Insurance Corporation

Piggly Wiggly

CITY
DRUG STORE

"WE ARE PLEASED WHEN
WE PLEASE YOU"

PHONE 611

STERLING CAGE, Prop.

A Thrill A Day Keeps The Chills Away, or "Being With Vinson"

All my life I had had the great ambition to interview some great notable. I hit upon the idea of trying to wrangle an interview with the one and only Junior Vinson. The great moment came—my future was assured when those never-to-be-forgotten words, "Mr. Vinson will see you," were spoken.

I was ushered into his study, and maybe it was that, if you call photographs of chorus girls, old bottles, pipes and Esquire, material for study.

Even so, as I glanced up into his eyes which reveal his magnetic personality, even though he can't look you in the eye, I felt my susceptible feminine heart flutter.

"So this," I breathed inwardly, "is that modest, unassuming paragon of manhood."

Although I never did relish the idea of red and green striped sox with yellow sweaters, I could not help noticing how utterly at ease Mr. Vinson was. It was as though he was unaware that his color scheme was all wrong.

After so long a time I found my voice, and even though it still continued to tremble during this momentous occasion, I managed to gasp out my questions.

"Mr. Vinson, what do you think of college?"

"Oh," he answered, in a bored tone, "it's all right. Not quite what I expected, though, as I was not elected president of the student body last year. In fact, I wasn't even nominated, but of course, the school is young and there are so many unsophisticated students that I don't believe they realize how much they hurt themselves in failing to elect me."

"Of course," I murmured, enraptured by his shy

glances at my silken clad ankles. "And what is your opinion of dances in Loftin Hall every week?"

"Oh, I love to dance," he answered. "I believe I would be even more fond of it if I ever found anyone who can dance as well as I can. You understand, of course, how hard it is for someone who is really good, to dance with a rank amateur—and amateurs the girls are really."

"Yes, yes," I said, hanging on to his very — and not knowing a thing about good dancing or amateurs. "Go on."

"Well," he continued, "I can overcome this difficulty. When there is a dance in Corpus, I go over there and I never dance with an A. & I. girl. In fact, I've gotten to where I don't even have to see them during the whole dance."

"Why Mr. Vinson," I said, shocked, "how can you treat the poor girls like that. I've known of countless cases where girls have gone home and cried all night because you failed to dance with them. How can you be so heartless?"

At last, after a few insignificant questions, I came to the main issue of the interview. "Mr. Vinson, please tell me your predictions for the C. & P. business during the coming year."

"Hawkins," he roared. "Show this creature to the door—and young woman, I ought to have you jailed for that."

So there, my kiddies, you have a word picture of the author of that famous best-seller, "Love and Intrigue in Two Breezy Lessons."

The Curse of the World or Do You Know This Guy?

On every trip on a special train
There's the menace to mankind,
Down the aisle he goes as the whistle blows
With another louse trailing behind.

"Wake up," he shouts, "all out—let's sing,"
As he staggers down the aisle,
Till you hope he dies a thousand deaths.
Each inch seems to be a mile.

When heads are splitting and mouths are dry,
Again he returns—the THING,
Happy and carefree, with devilish glee—
"Wake up, my pals, let's sing."

String up this monster—and by his thumbs,
Take knives so sharp and keen,
Carefully, gloatingly, begin to carve,
And say, "Now, you rat, SING."

Exams

Weeping and wailing and gnashing of teeth
Accompany these bloody days,
Bleary eyes blinking and weary brains thinking
My life has become a dashed haze.

Resolves good and strong have all gone along
Where all good resolves usually go,
My teeth are on edge—My thoughts seem to wedge
In a dampening mesh, well I know.

Exams are all right—but my brain has a blight
Where my memory by rights ought to be.
The teachers are crazy—my mind is all hazy,
Life is all wrong, you can see.

By a flickering light—when outside there is light
Of a moon, and my gal's out there too
While I'm suff'ring and cramming, my gal's "Honey-
lambing"
Some louse who has nothing to do.

New and Old Students Are Always Welcome!

SUGAR BOWL

We appreciate the opportunity of expressing our thanks to the student body and faculty of A. & I. for their patronage

LES PHILIPS

JES PHILIPS

CORNER GROCERY STORE

A Modern Food Store

Home Owned and Operated

PHONE 338-339

WE DELIVER

BROOKSHIRE GROCERY

"The Best

For Less"

Phones 77-78

Kingsville

Clothes

- DISTINCTIVE
in fashion
- DEPENDABLE
in quality
- MODERATE
in price

Perkins Brothers Company

A Texas Institution



Corpus Christi, Texas

KINGSVILLE BUILDING & LOAN ASSOCIATION

FLATO BUILDING

L. C. McROBERTS, Secretary
T. H. LAWRENCE, Agent

Southland Lumber Company

DAVIDSON
CERTIFIED LUMBER
IS WORTH MORE

"The Place to Buy Lumber"

MAX CORNELIUS, Mgr.

PHONE 35

Shop at

CYPHER'S

... and Save

South Texas Candy Co.

Corpus Christi, Texas

J. C. PENNEY CO.

Kingsville, Texas

Edwards Food Store

INC.

**GROCERY, BAKERY
AND MARKET**

WE DELIVER

PHONE 196

A. & I. STORE

SERVES

A. & I. STUDENTS

**Kingsville Hardware
Company**

Headquarters for All the
Better Sporting Goods

CHAS. H. FLATO, III, Manager

*The Kingsville Lumber
Company*

Building Materials

PHONE 52

Compliments

— of —

HALL
INDUSTRIES
THEATRES

Operating

RIALTO and REX
THEATRES

We Are Delighted
To Have Been
Your Photographers
For This El Rancho



Del Mar Studio
Kingsville, Texas

Congratulations

A. & I.

FROM A SOUTH TEXAS
INSTITUTION WHOSE BY-
WORD IS SERVICE AND
WHOSE AIM IN SERVING
IS COMPLETE SATISFAC-
TION TO YOU.

The Tex-Mex Natural
Gas Company
PHONE 144

Students . . .

FOR THE BEST—INSIST ON
KINGSVILLE

Sweet Cream

BUTTER



Dairy Products
Company
Kingsville, Texas

The
H U M B L E
OIL & REFINING
Company

joins other Texas institutions in welcoming the men and women of the class of 1937 to the tasks and opportunities of the modern world in which they live. May they find their graduation a true commencement in the original meaning of the word—the commencement of a life filled with that sort of work which becomes a pleasure and with usefulness to their families, their communities, and their State.



The Nueces Hotel

Wishes the

TEXAS COLLEGE OF ARTS
AND INDUSTRIES

a successful year in its wonderful,
progressive, educational work.

Sincerely,

Arthur G. Jury,
Manager.

Groce-Parrish Co., Inc.

WHOLESALE GROCERS

HOME OFFICE—VICTORIA, TEXAS

Branch Houses:

CORPUS CHRISTI
BEEVILLE

BAY CITY
SAN ANTONIO

Distributors of:

HILL BILLY FLOUR
LIGHTCRUST FLOUR
MRS. TUCKER'S SHORTENING
DEL MONTE, KUNER-EMPSON, BLUE
LABEL AND MARSHALL CANNING
CO.'S CANNED GOODS

STUDENTS WE THANK YOU

FOR THE GENEROUS PATRONAGE OF THE PAST YEAR. IT HAS BEEN A GREAT PLEASURE TO US TO SERVE THE STUDENT BODY AND OFFER HIGH QUALITY SCHOOL SUPPLIES AT THE LOWEST COST.

MASTERPIECE

Tablets

Miscellaneous Supplies

Paper

THE TEXT BOOK ROOM

J. B. PARR, Manager

JOE ROB GARDNER, Assistant

YOUR BANK ACCOUNT

OUR COMPLETE BANKING SERVICE
IS ALWAYS AT THE COMMAND OF
THE STUDENTS AND FACULTY MEM-
BERS OF THE TEXAS COLLEGE OF
ARTS AND INDUSTRIES

Robert J. Kleberg & Co., Bankers

... UNINCORPORATED ...

AN IDEA



EXPERIENCE



REALITY



IDEAS, born in the minds of yearbook staff members, can become REALITIES within the pages of a finished book only through the competent guidance of those who have EXPERIENCE in the field of yearbook production. Realizing this fact, editors and managers of college and high school annuals have been, for more than a quarter of a century, employing, and profiting by, the experienced service, distinctive art creations and "PRINT TESTED PLATES" offered by SOUTHWESTERN ENGRAVING COMPANY.

SWECO EXPERIENCE assures your IDEAS of becoming REALITIES even greater than anticipated.

SOUTHWESTERN ENGRAVING
COMPANY
FORT WORTH



spec.

LD

5311

T3945

1937

Not to be taken
from Library

