

1938



EL  
RANCHO









---

# EL RANCHO '38

---

BEATRICE CRYER

Editor

JAMES MOORE

Manager

HUDSON MATLOCK

Associate Editor

ENGRAVINGS

by

SOUTHWESTERN ENGRAVING Co.,

Fort Worth, Texas

PRINTING

by

KINGSVILLE PUBLISHING Co.,

Kingsville, Texas

PHOTOGRAPHY

by

FAIN'S STUDIO

Kingsville, Texas



# EL RANCHO '38

PUBLISHED BY THE STUDENTS OF TEXAS  
COLLEGE OF ARTS & INDUSTRIES, KINGSVILLE

FOR A GREATER A. & I.

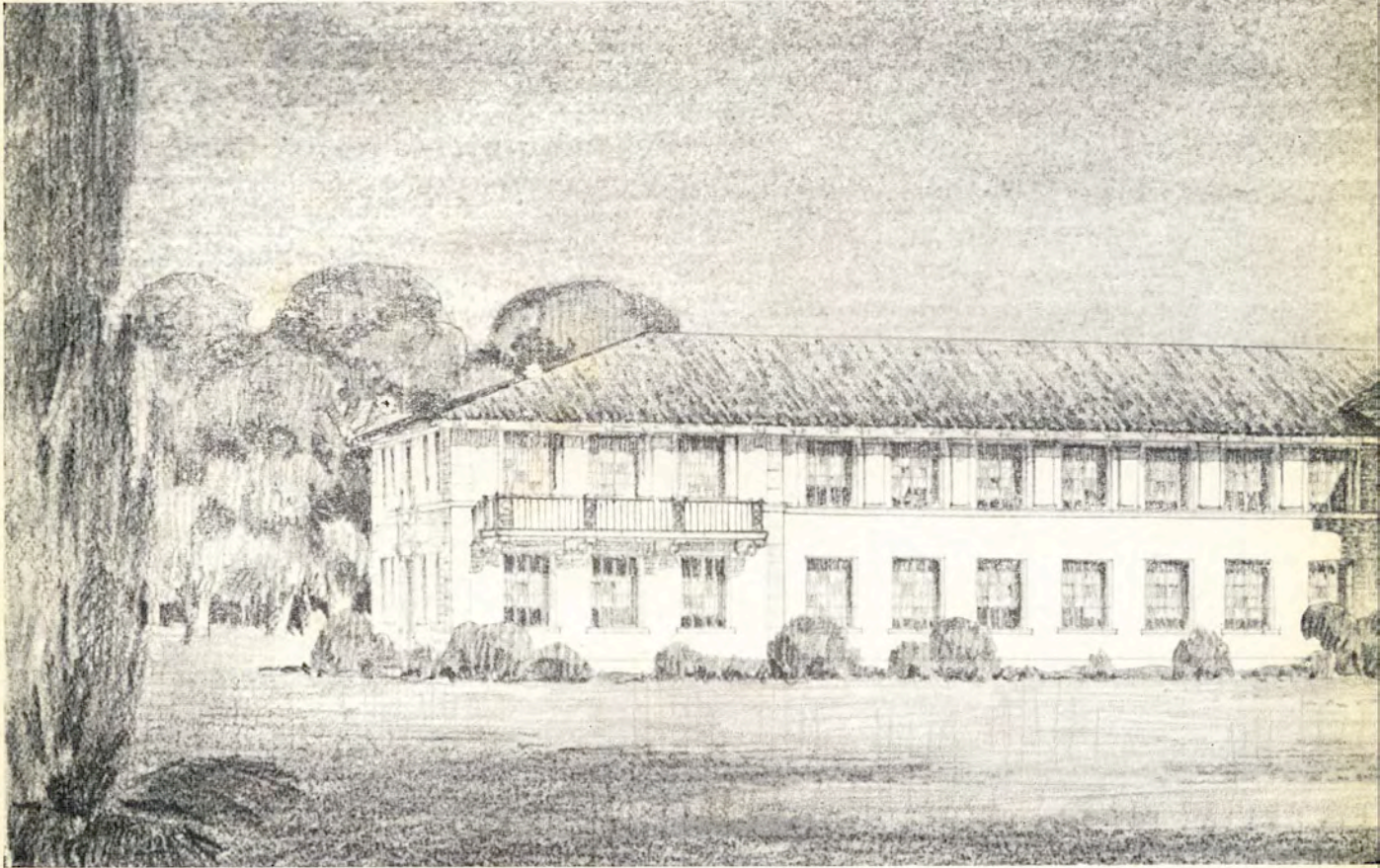

DEDIC





---

# ATION...

---

This building is a symbol of achievement,  
of a goal reached, and the touchstone to  
a greater future for A. & I. . . . .



---

---

## IN APPRECIATION

---

---

. . . . . of the men who will occupy the new Science Hall of A. & I. . . . the men who have patiently waited and put up with many difficulties, because of lack of space and facilities. They have had the interests of A. & I. foremost in their thoughts, and at long last will be rewarded by being the first to occupy the new Science Hall. . . . .

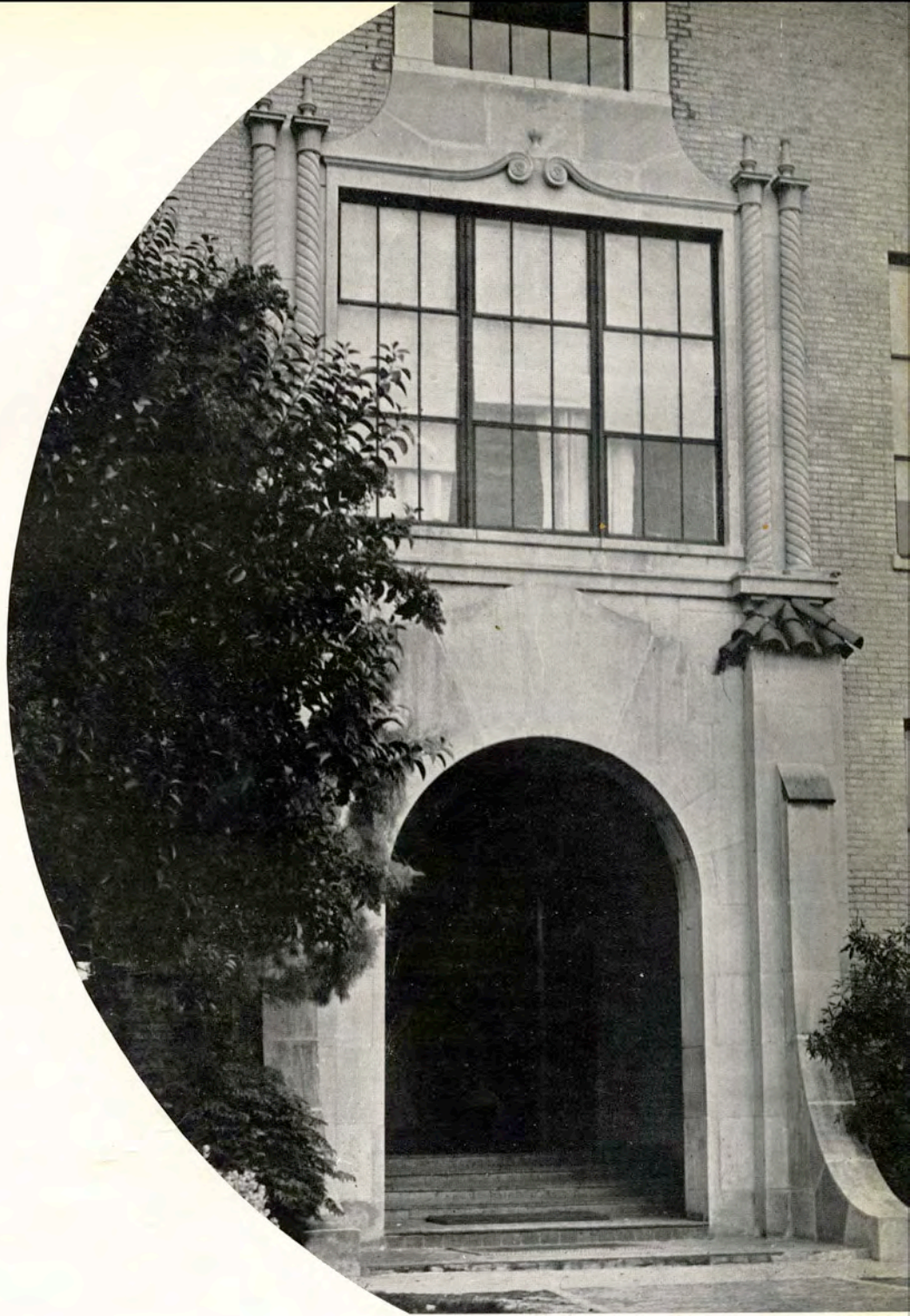

---

# THE COLLEGE

---

# History of the College

A movement to found a college in South Texas started in 1913. The legislature in 1917 authorized the establishment of The South Texas Normal but, upon the entry of the United States into the World War, indefinitely postponed the opening of this Normal. When in 1923 the legislature changed all normal schools in the state to teachers colleges, it also provided for fixing the site and fixed the date of opening for the South Texas State Teachers College. The college opened at Kingsville in June, 1925.

In 1929, the Forty-first Legislature passed Senate Bill 293 which changed the name and purpose of the college. Section 1 of Senate Bill 293 reads as follows: "There is hereby established in Texas, in the city of Kingsville, Kleberg County, a coeducational institution of learning for the white youth of this state, which shall be known as the Texas College of Arts and Industries, and the South Texas State Teachers College is hereby merged into said institution, the same to be conducted, operated, and maintained under a new Board of Directors as herein provided."

The new Board of Directors were to provide departments of agriculture, business administration, engineering, and home economics and were to proceed at once toward transforming the teachers college into a technological college. The change became effective with the opening of the fall semester in 1930.

It is further provided in Section 3 of Senate Bill 293 that the Board of Directors of the Texas College of Arts and Industries "shall continue the Teachers College permanently, and for the first year shall continue it just as they find it, and in no case shall they weaken the organization of the Teachers College nor diminish its efficiency. But they shall control, manage and equip said Teachers College so that it may continue to grow and expand in every way to meet the needs of South Texas for a strong college for the training of teachers for the public schools of this section—provided that the name shall be changed and the South Texas State Teachers College as at present constituted shall become a permanent and important part of the greater Texas College of Arts and Industries."

The state board of vocational education in September, 1933, designated the college a training school for teachers of vocational agriculture under the Smith-Hughes Act.

In December of the same year the college was admitted to full membership in the Southern Association of Colleges and Secondary Schools. The college is a member of the Association of Texas Colleges.

In October, 1935, the Board of Directors authorized the beginning of graduate teaching. The Master of Arts and the Master of Science degrees were provided for, and work was begun in June, 1936.







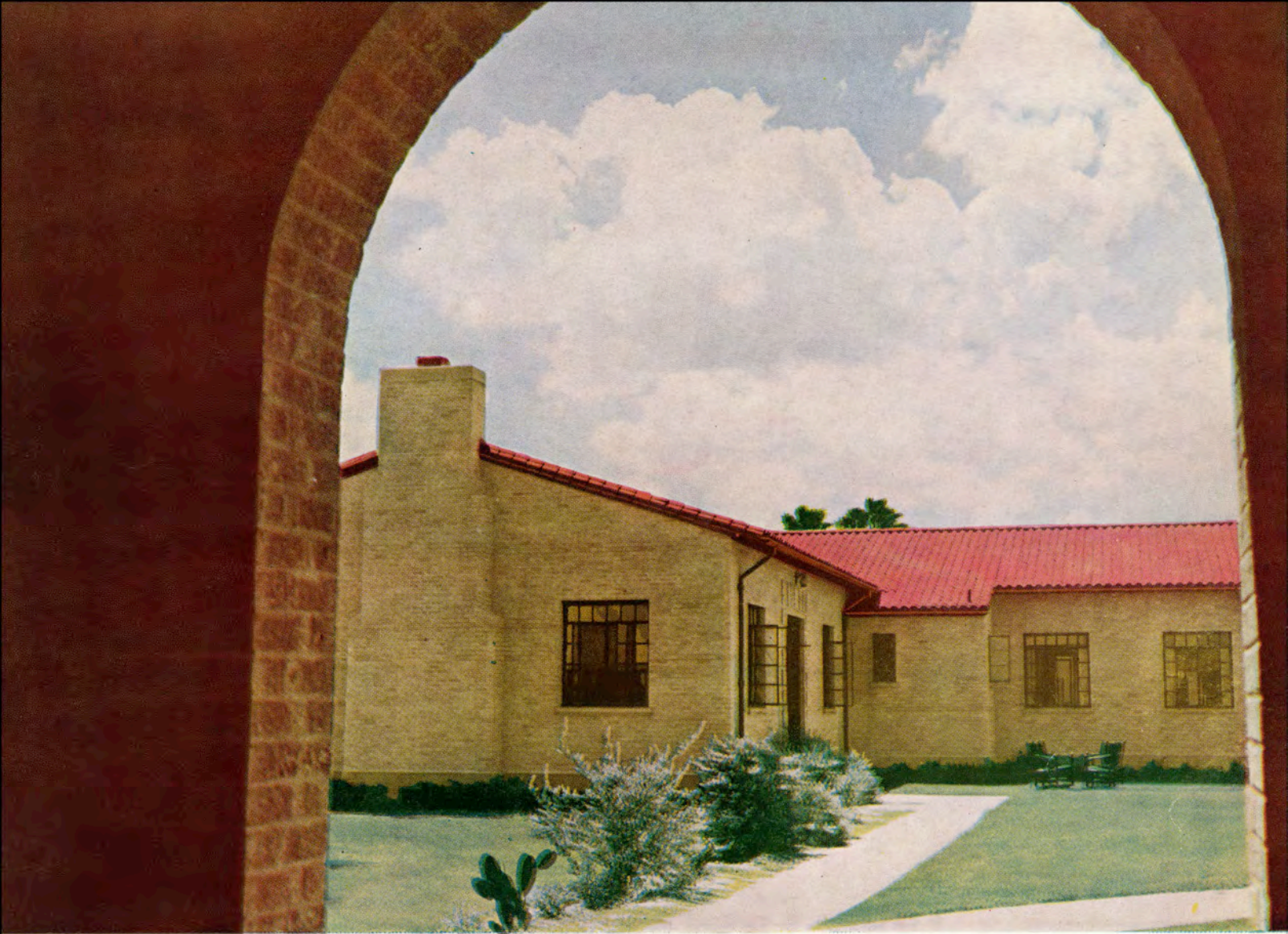

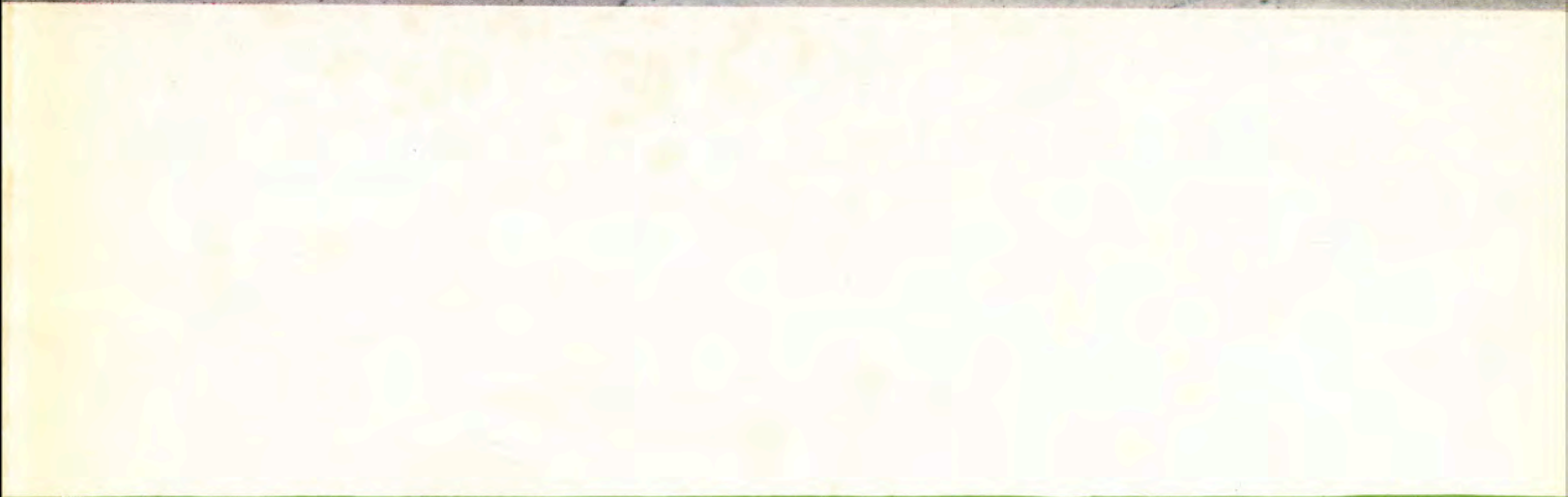
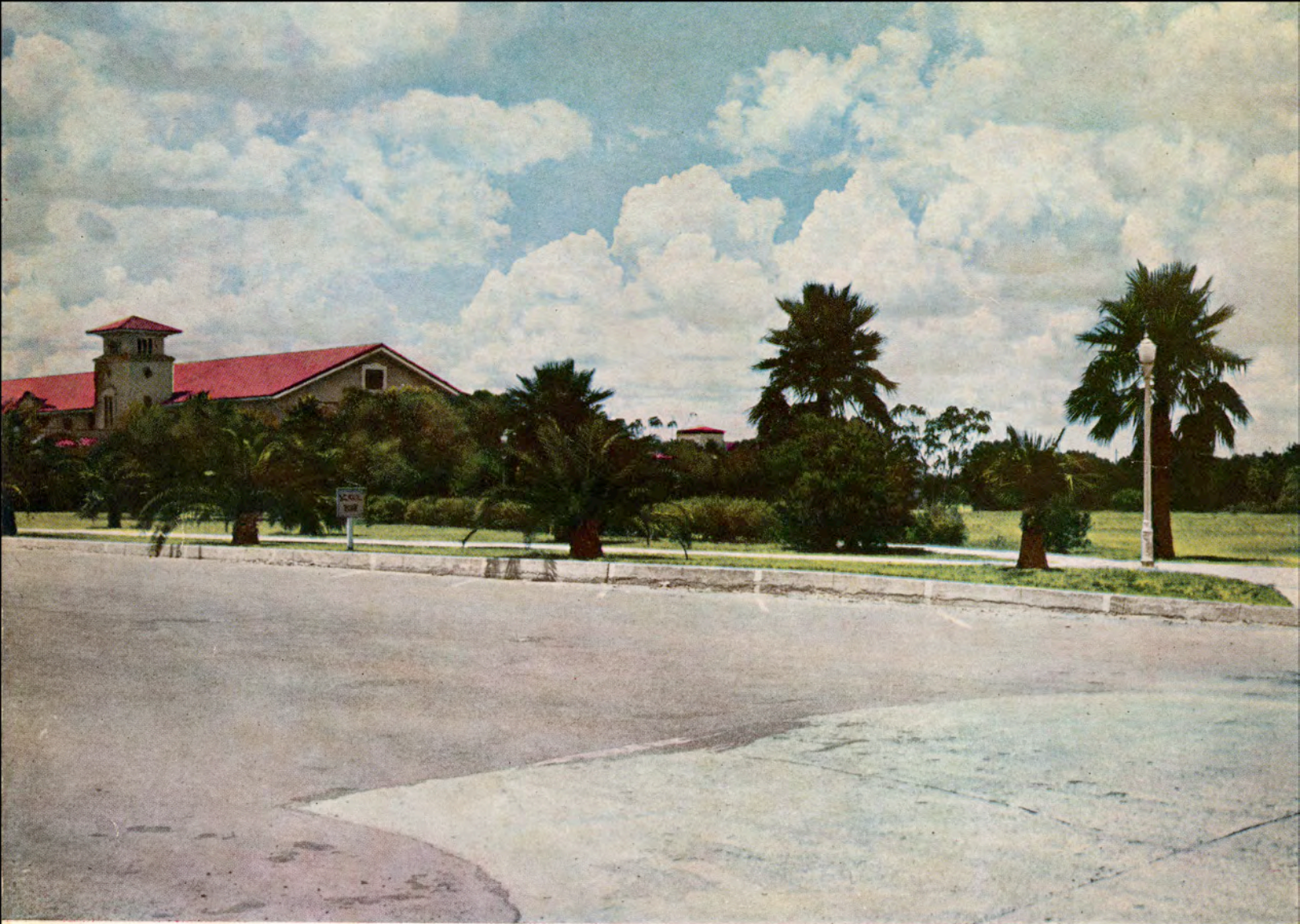



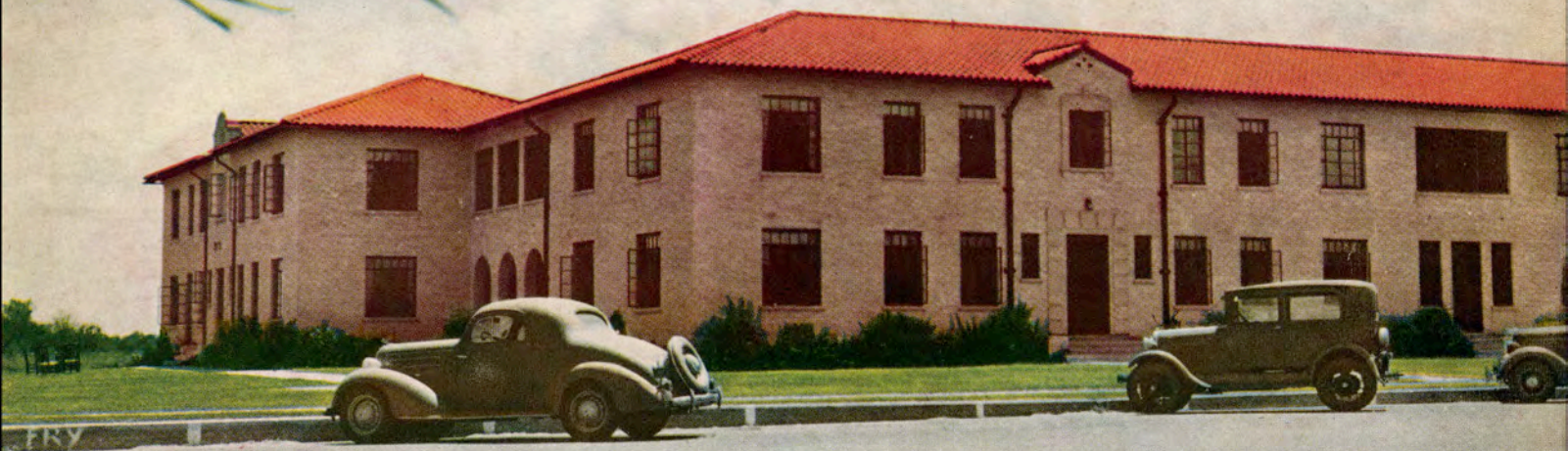

TRY









## PRESIDENT LOFTIN

Some major publications have referred to this year as the turning point for A. and I. The statement is prompted by the many material plant improvements including a new science building, a new athletic stadium, a new dairy plant, new street pavement, and a reconstructed music conservatory. Perhaps also these editorial friends of the college were thinking of the large increase in enrollment, whose percentage excelled that of all other state-supported colleges.

These editors did not know that the college has this year received the most commendable ratings from the State Department of Education and from the Southern Association of Secondary Schools and Colleges of any heretofore received; neither did they know of the fine spirit that now prevails among the splendid young men and young women who populate our campus.

This attractive year book, the first to be done in multicolor process, may well exemplify the beautiful society of college students, and the endearing friendships here engendered.

J. O. LOFTIN.



# The Board of Directors

MILLER AINSWORTH

President

*Luling*

R. C. ECKHARDT

Secretary

*Kingsville*

J. R. DOUGHERTY

*Beeville*

HENRY W. BELL

*Brownsville*

SAM FORE, JR.

*Floresville*

J. D. RUCKMAN

*Karnes City*

MRS. LORINE JONES SPOONTS

*Corpus Christi*

MRS. W. L. STONER

*Victoria*

JAMES F. KILDAY

*Houston*



# Administration



J. E. CONNER  
Dean of College



L. J. SMITH  
Dean of Students



LILA BAUGH  
Dean of Women



R. E. MAY  
Business Manager



# Administration



GEORGE W. McCULLEY  
Registrar

GEORGE SIMONS  
Assistant Business Manager



ADELIA McCULLEY  
Manager of Dormitories

BESS WHITE  
Dormitory Dietician



ANNIE LEE LITTLEJOHN  
Social Director

EDITH COUSINS  
Associate Dean of Women



# Administration



EUGENIA ADAMS  
Assistant Registrar



J. E. LUCAS  
Seale Hall Manager



LEOLA TANNER  
Secretary of Dean



MYRA FIRNHABER  
Secretary to the President

ANN KIRVEN  
Librarian



EMERSON KORGES  
General Engineer and Mechanic

MITCHELL BAIRD  
Publicity Director





# Student Council

The effecting of an organization of the student body for the purpose of regulating extra-curricular and college social activities in compliance with the rules and regulations of the college, promotion of a spirit of loyalty to the college, to perpetuate the organization, the establishment of precedents of further regulations, and to endeavor to promote goodwill and mutual understanding between the students and faculty, are the aims of the Student Council of Texas College of Arts and Industries.

JOE ROB GARDNER ..... President  
 CHARLES EAST ..... Vice-President  
 SCOTT BROWN ..... Secretary-Treasurer  
 JOHN LYLE SHIMEK ..... South Texan  
 BEATRICE CRYER ..... El Rancho  
 GLADSTONE VINSON, JR. .... Yell Leader  
 CLYDE HAND ..... Representative Graduate Class  
 JOHN KELLAM ..... Representative Senior Class  
 JIMMIE JONES ..... Representative Junior Class  
 OWEN STEVENSON ..... Representative Sophomore Class  
 A. J. LEWIS ..... Representative Freshman Class  
 KENNETH GRIMES ..... Athletic  
 WOODROW PETTY ..... Athletic

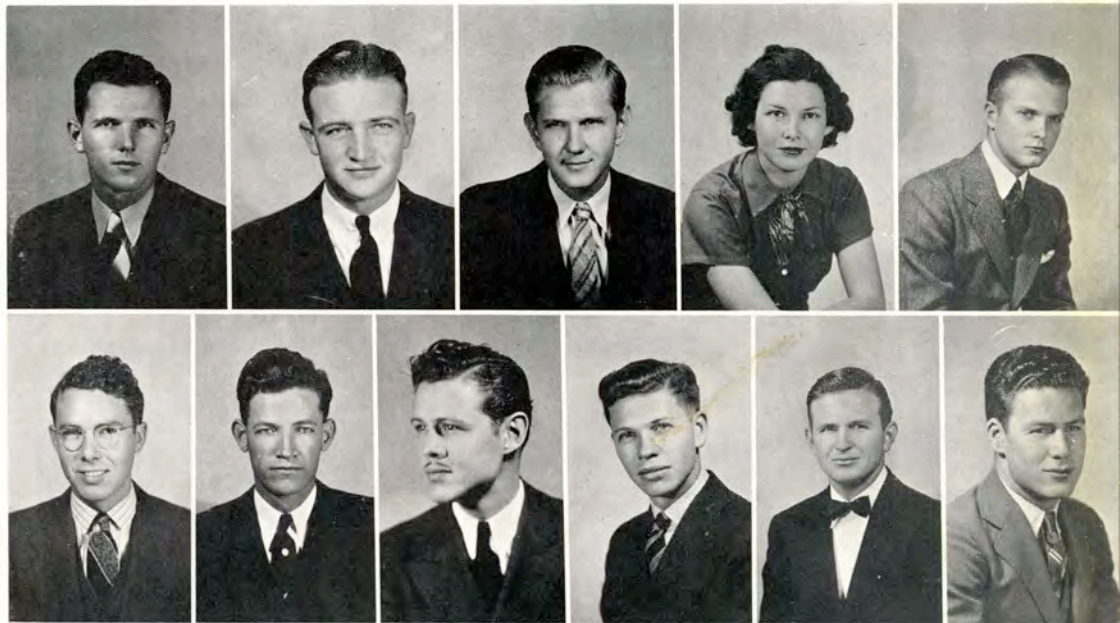



# LIBERAL ARTS

# College of



PAUL M. RILEY, Professor of Fine Arts  
B. M., Simpson College; M. M., American Conservatory  
of Music

BIOLOGY

CHEMISTRY

ECONOMICS, GEOGRAPHY, SOCIOLOGY

ENGLISH

FINE ARTS

FOREIGN LANGUAGES

HISTORY, GOVERNMENT, MILITARY SCIENCE

MATHEMATICS

PHYSICS



# Liberal Arts

ERWIN ERNST \_\_\_\_\_ Assistant Professor of Music  
B. M., American Conservatory of Music.

J. C. CROSS \_\_\_\_\_ Professor of Biology  
B. A., M. A., Ph. D., University of Texas.

S. W. BASS \_\_\_\_\_ Professor of Physics  
B. A. and M. A., University of Texas.

JOHN L. NIEMAN \_\_\_\_\_ Professor of Chemistry and  
Director of Science Research  
B. S., B. A., M. A., Ph. D., University of Missouri.

ROBERT SCANLAND \_\_\_\_\_ Assistant Professor of Music  
B. M., American Conservatory of Music.

L. E. BROWN \_\_\_\_\_ Associate Professor of Physics  
B. S. and M. S. and Ph. D., University of Texas.

JOHN F. SINCLAIR \_\_\_\_\_ Associate Professor of Biology  
B. A. and M. A., University of Denver.

LEWIS J. SMITH \_\_\_\_\_ Associate Professor of History  
B. A., Sam Houston State Teachers College; M. S.,  
Texas A. and M. College.

SARAH LOIS GRIME \_\_\_\_\_ Professor of Geography  
B. A., Bosobel College; B. S. and M. A., Peabody  
College.

BEN P. BAILEY \_\_\_\_\_ Associate Professor of Art  
B. S., M. S., University of Texas.

J. E. CONNER \_\_\_\_\_ Professor of History  
B. A. and M. A., University of Texas.

L. F. CONNELL \_\_\_\_\_ Professor of Economics  
B. A., North Texas State Teachers College; M. A.,  
University of Texas.

J. A. RICKARD \_\_\_\_\_ Professor of History  
B. A., North Texas State Teachers College; M. A. and  
Ph. D., University of Texas.

W. A. FRANCIS \_\_\_\_\_ Professor of English  
B. A., Peabody College; M. A. University of Texas.

MRS. MAY H. DICKENS \_\_\_\_\_ Professor of History  
B. A. and M. A., Colorado State Teachers College.

JEFF D. SMITH \_\_\_\_\_ Professor of Foreign Languages  
B. A., West Texas State Teachers College; M. A., Uni-  
versity of Texas.

HELEN MAR HUNNICUTT\* \_\_\_\_\_ Associate Professor  
of Spanish  
B. A. and M. A., University of Texas.

NINON YEAGER \_\_\_\_\_ Assistant Professor of English  
A. B., South Texas State Teachers College; M. A.,  
Columbia University.

MRS. PAULINE W. JESTER \_\_\_\_\_ Associate Professor  
of English  
B. A. and M. A., Southwestern University.

FRANCES ALEXANDER \_\_\_\_\_ Professor of English  
B. A., Baylor University; M. A., Columbia University.



# Seniors



HAND, CLYDE  
Graduate Student

*Gainesville*

Robert J. Kleberg History Club  
Student Council

BARRERA, EMMA

*Mission*

Spanish Club

BROWN, CORDELIA

*Mathis*

English Club  
Home Economics Club

CROWN, FRANK

*Harlingen*

History Club  
Valley Club

CRUZ, ANGELITA

*Laredo*

DAVIS, JOHN DEWITT, JR.

*Kingsville*

A Cappella Choir '35, '38; President '38  
Male Chorus '35, '38  
Delta Sigma Chi



DEW, ELKIN

*Weslaco*

History Club  
Male Chorus  
A Cappella Choir, Press Club

DODGE, GUILLERMINA

B. A. IN SPANISH

*Laredo*



# Seniors

DOWNES, BLANCHE

*Falfurrias*

English Club, Classical Club  
Press Club, Feature Editor "El Rancho" '35  
W. S. A. Racquet Club  
History Club

DUNCAN, LOIS JEAN

*Kingsville*

Orchestra '35, '36, '37, '38  
String Quartette  
Girls Glee Club  
Freshman Council '35, '36  
Delta Theta '35, '36, '37, '38  
Treasurer '36  
President '37, Vice-President '38  
Who's Who in American Colleges and  
Universities '38

DUNNE, PATRICK, JR.

*Corpus Christi*

FERGUSON, VESTA

*Harlingen*

English Club, Press Club, W. S. A.  
South Texan Staff, Footlight, Alpha Chi



FRANCIS, WILLIAM, JR.

*Kingsville*

GLADNEY, MONTEL

*Kingsville*

GRAHAM, DORA DEANE

August Senior

*Corpus Christi*

Sweetheart Kappa Sigma Nu '36-'37, '37-'38  
Secretary-Treasurer Senior Class '37-'38  
Delta Theta  
Reporter '37 Rush Captain '37  
President '38  
Press Club, B. A. Club

GONZALES, AURORA

*Laredo*



# Seniors



GUTIERREZ, GEORGINA

*Kingsville*

Spanish

HERNANDEZ, MARIA DEL CARMEN

*Kingsville*

Amado Nervo Spanish Club



HERNANDEZ, MRS. E. H.

August Senior

*Kingsville*

HINAJOSA, GUADALUPE

B. A. IN SPANISH

*Laredo*

HINNANT, MARJORIE LEE

*Mathis*

Alpha Chi '35, '37  
English Club '35, '36  
Secretary-Treasurer '35-'36  
Representative in Coronation '36  
History Club, W. S. A. '33-'36

HOUSER, DOROTHY

*Sinton*

JONES, NANCY FRED

*Taft*

English Club President  
Press Club, Alpha Chi, Classical Club

KEMP, VIRGINIA

*Beeville*

Alpha Chi



# Seniors

KIRKPATRICK, JANE MARTIN

August Senior

*Sinton*

Alpha Sigma '35-'38

McFARLAND, MRS. WILMA MAE

*Refugio*

McINTIRE, FRED

*Floresville*

"T" Association '35, '36, '37; Sec.-Treas. '36  
 Vice-President '37  
 Freshman Football and Basketball '34-'35  
 Varsity Football '35, '36, '37  
 Varsity Basketball '35  
 President Senior Class  
 Lambda Chi '34  
 Javelina Hall House Council  
 Who's Who in American Colleges '38

McNABB, HOWARD

*Kingsville*

Kappa Sigma Nu  
 Varsity Football  
 Varsity Basketball

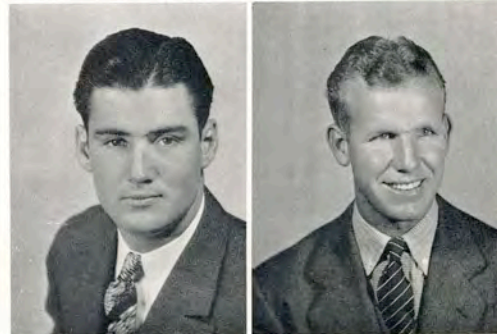

MERRILL, DORA

*Brownsville*

English Club

MERRILL, SAM

*Brownsville*

MILLER, LUCILLE

*Kingsville*

English Club  
 Robert J. Kleberg History Club

MOONEY, ERN

*San Antonio*

Pre-Med





# Seniors



LERMA, EVERARDO

*Kingsville*

Amado Nervo Spanish Club  
"T" Association  
Varsity Football '36, '37, '38

NICKOLS, BIRDIE MAUDE

*Robstown*

Robert J. Kleberg History Club

PARKER, COOPER TATE

*Harlingen*

Robert J. Kleberg History Club  
Alpha Chi

PEREZ, AURORA

B. A. IN ENGLISH

*Alice*

RAMOS, ESTELA

*Laredo*

RICHESON, GRACE

*Weslaco*

SPEAKER, KATHRYN

August Senior

*Brady*

Delta Theta '36, '37, '38  
Sweetheart Delta Sigma Chi '37, '38  
Lantana Lady '38

THOMSON, NANCY JANE

*Chapman Ranch*

Footlight Club '35, '37  
Reporter '37  
B. A. Club  
Delta Theta '35, '38



# Seniors

TREVINO, ANITA

*Laredo*

VELASQUEZ, JULIA

*Laredo*

August Senior



WARNER, MARIE

*Kingsville*

Beta Gamma '35, '38; President '38  
"El Rancho"  
South Texan, Press Club

WITHROW, BERNIECE

*Mexia*

Robert J. Kleberg History Club



## JUNIORS

ZARDANETA, ESTER (Senior)

*Laredo*

BARRERA, VELIA

*Premont*

CASSO, EMMA

*Laredo*

COFFIN, MILLER

*Mathis*



# Juniors

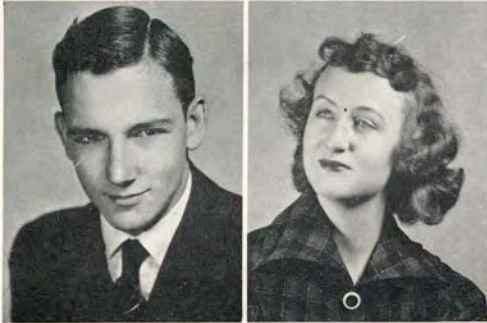

CONNER, JACK  
*Kingsville*

COX, CATHLEEN  
*Alice*

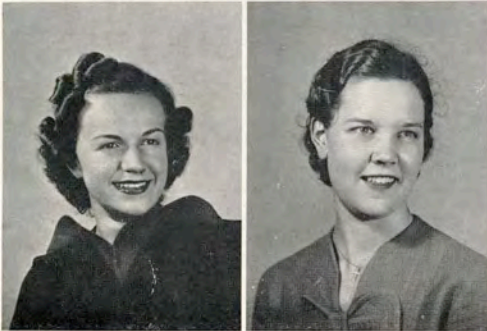

FARNWORTH, BETTY MAXINE  
*Donna*

FREILLY, MARY  
*Kingsville*

GARZA, JULIA  
*Laredo*

GONZALEZ, ALONZO  
*Robstown*

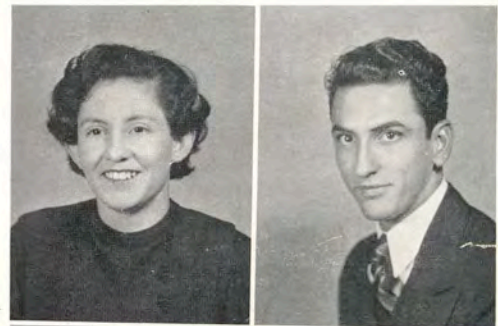

HENRY, FRANCES  
*Aransas Pass*

HOWARD, J. D., JR.  
*Bishop*



# Seniors

HUERTA, CANDELARIO  
*New Gulf*

JACKSON, ALENE  
*Bay City*

JAMES, WILLIAM  
*Somerset*

KUNITZ, AGNES PAULINE  
*Sinton*

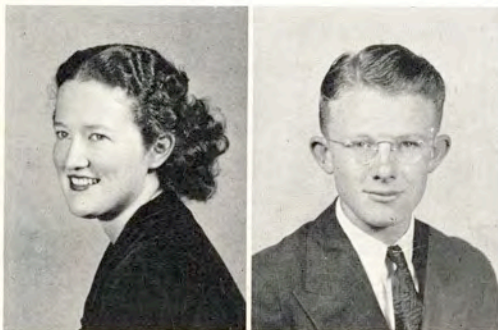
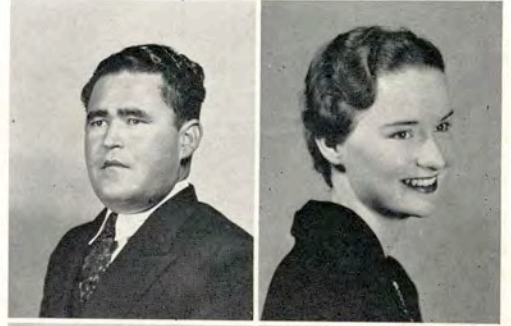

MCGLOIN, MARGARET  
*Corpus Christi*

O'BRYAN, RAYMOND H.  
*Amarillo*



RIGGAN, ANNA MAE  
*McAllen*

RIPPS, MARSHALL  
*Corpus Christi*



# Juniors



RODRIGUEZ, LELIA

*Laredo*

RODRIGUEZ, VALDEMAR

*Kingsville*

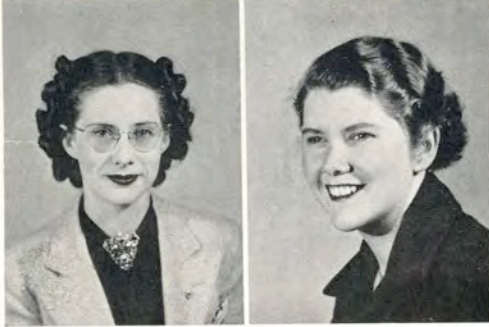

ROE, JACKIE

*Alamo*

SAPP, EUGENIA

*Liberty*

TEAGUE, FLOYD L.

*Edinburg*

VASQUEZ, LYDIA

*Edinburg*



WHEELER, ROBERT

*Stockdale*

WOOD, ANN ELIZABETH

*Donna*

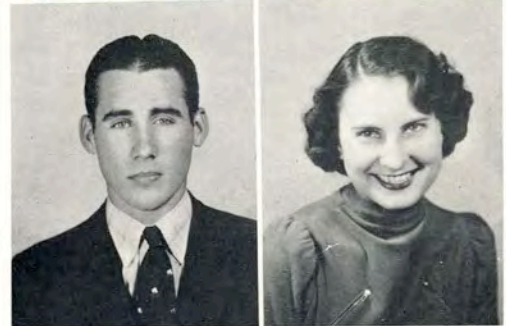

# Sophomores

WOOLDRIDGE, DALE  
*Kingsville*

ACEVEDO, OLGA  
*Kingsville*

BRITTAN, NORMA  
*Pharr*

BRYANT, MARTHA  
*Kingsville*



DOWDY, MARY ISABEL  
*Kingsville*

DUGGER, CHARLES  
*Edna*

EATON, JOSEPHINE  
*Corpus Christi*

ESTRADA, RAMIRO  
*San Antonio*



# Sophomores

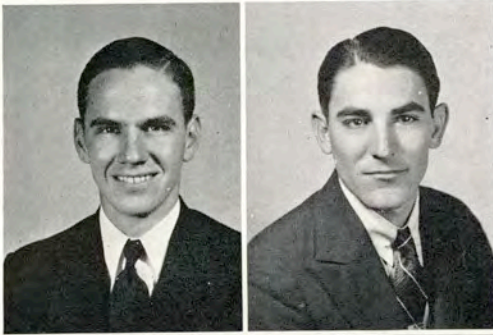

FOURQUEAN, WILBUR  
*Kingsville*

GUERRA, JOHN  
*McAllen*

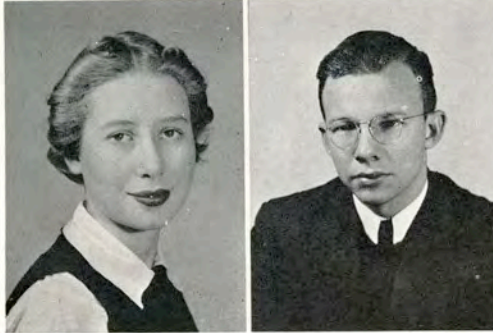

GUIN, MARGARET  
*Beeville*

HANSARD, LLOYD  
*El Campo*

HECK, THOMAS  
*New Braunfels*

HENRY, LORENA  
*Kingsville*

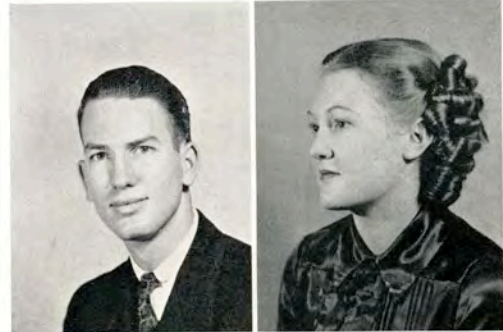

HOBBS, HARRY  
*Houston*

JESTER, KATHLEEN  
*Kingsville*

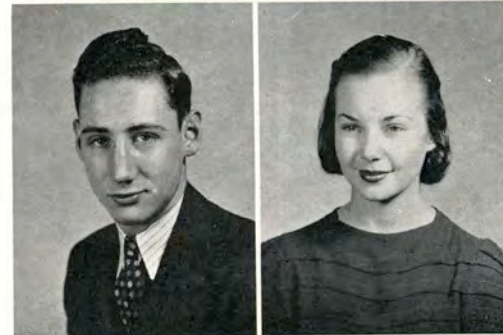

# Sophomores

KEEPERS, FRANCES

*Aransas Pass*

KIDDER, HARRIETT

*Mercedes*



LANCASTER, L. R.

*Ganado*

LANGSTON, DON

*Devine*



LUBY, LUCILLE

*San Diego*

McKINNEY, ELEANOR

*Bishop*



MARTENS, CLARENCE

*Alice*

MILLER, ELIZABETH

*Stonewall*





# Sophomores

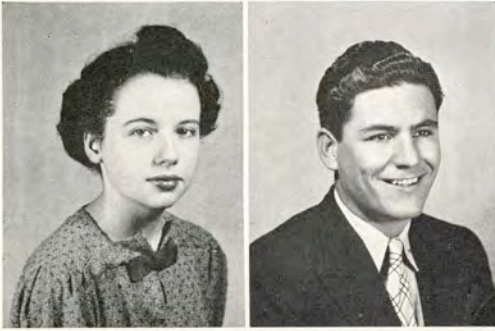

NIERMAN, VIRGINIA

*Kingsville*

NOVOA, LUIS

*Kingsville*

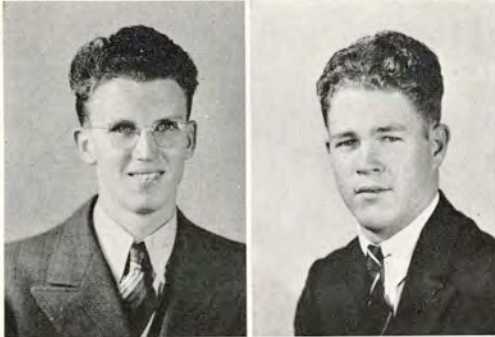

PERKINS, WALTER, JR.

*Alice*

POTTS, WILLIAM

*Bishop*

SAPP, JACK

*Liberty*

SAENZ, ADAN

*McAllen*

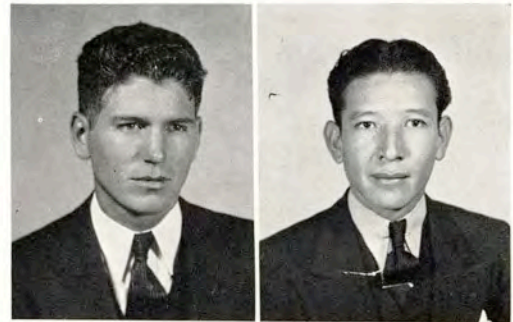

SHIELDS, VIDA

*Kingsville*

STEWART, CLAIRE

*Lagarto*



# Sophomores

VOGEL, G. W.  
*St. Paul*

WESLEY, WALTER  
*Kingsville*

WYCHE, GEORGE  
*Alice*

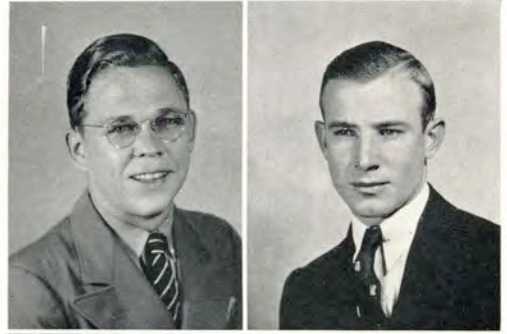

## FRESHMEN

ASHTON, ELARUTH  
*Robstown*

BLUDWORTH, HARRIETT  
*Kingsville*

BONNER, BEVERLY  
*Corpus Christi*

EUBANKS, FRED  
*Kingsville*



# Freshmen

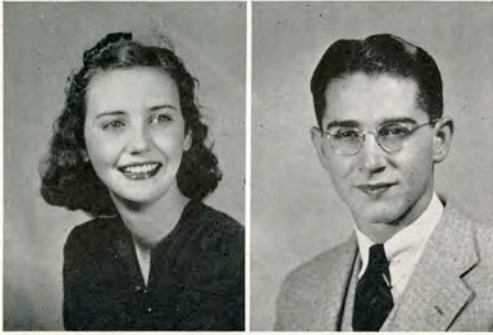

FRANKE, RACHEL  
*El Campo*

FRANCIS, OFFUT  
*Kingsville*



FREILEY, VERNON  
*Kingsville*

FULCHER, VIRGINIA  
*Naples*

GREEN, VIVIENNE  
*San Antonio*

HOBRECHT, HAZEL  
*Charlotte*

JENKINS, DOLLY FAYE  
*Mathis*

KELLY, MILDRED  
*Bishop*



# Freshmen

KOEPSSEL, SYBIL

*Mathis*

LAMPRECHT, LOMA

*Yorktown*



LUTENBACHER, ANGIER LEE

*Goliad*

McKINZEY, MARIE

*Bishop*



MAYNARD, MARIE

*Liberty*

MOORE, FLORINE

*Bishop*

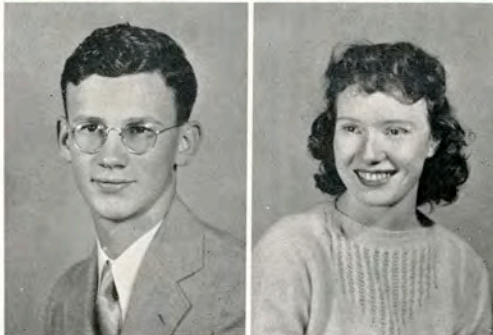

PORTER, JOE

*Mathis*

SALYER, RUTH

*Kingsville*



# Freshmen

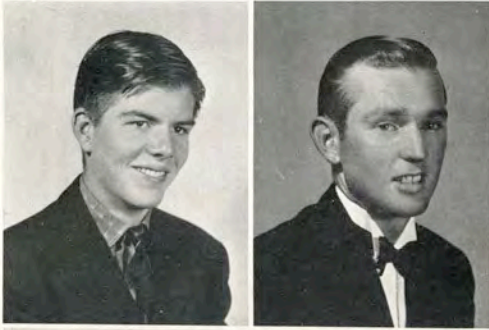

SAVAGE, ELDON

*Alice*

SHANKS, LEROY

*Robstown*

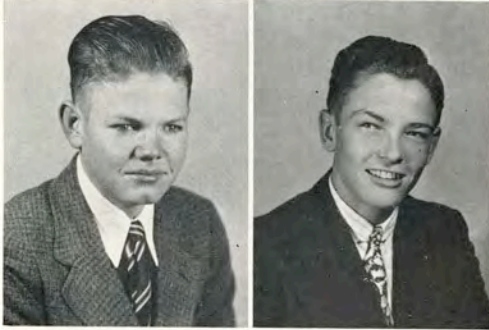

SINGLETON, LUD

*Kenedy*

SHELLENBERGER, EARLE, JR.

*Corpus Christi*

SMITH, W. P.

*Edinburg*

TALLY, MARJORIE

*Goliad*



TRAVIS, VIRGINIA

*Kingsville*

TOWNSEND, BILLY

*Corpus Christi*



# Freshmen

VIGNESS, ISABEL

*La Feria*

WALSH, BETTY JO

*Kingsville*



WARREN, DAVID

*Raymondville*

WHITELAW, MILDRED

*Harlingen*



WOODRUFF, KATIE FRANCES

*San Antonio*

YOUNG, GOLDIE

*Harlingen*





---

EDUCATION

---

# Department of



J. DEWITT DAVIS, Professor of Education  
B. A. and M. S., University of Idaho; Ph. D., University of Oregon.

## EDUCATION

By specific legislation one of the four chief functions of "the greater Texas College of Arts and Industries" is "to care for the training of teachers for the public schools of this section, from the kindergarten to the high school, including both." The Department of Education accepts this task as its chief duty.

### TRAINING SCHOOL: THE KINGSVILLE PUBLIC SCHOOLS

The four public schools of Kingsville provide our students an opportunity for observation and for supervised teaching. Both in the elementary school and in the high school, students of education do constructive work in the class room.

### WORK WITH SPANISH-SPEAKING CHILDREN

Because of the large number of Spanish-speaking children in South Texas the department has the task of giving teachers specific preparation for work among these children. This preparation can be well given here since the Kingsville public school system includes one school attended only by Spanish-speaking children, of which there are approximately forty in each of six grades.

### PLACEMENT-SERVICE BUREAU

The department accepts the responsibility of securing teaching positions for as many of its students as possible. It therefore maintains a Placement-Service Bureau free of charge.





# Education

VILA B. HUNT ..... Instructor in Education  
B. S., Texas College of Arts and Industries; M. A.,  
Columbia University.

MAMIE ELIZABETH BROWN .... Professor of Education  
B. A., Southwest Texas State Teachers College; M. A.,  
Peabody College.

LILA BAUGH ..... Professor of Education and  
Director of Student Teaching in the Grades  
B. A., Carlton College; M. Ed., University of Texas.

A. Y. McCALLUM .... Professor of Physical Education  
B. B. A., University of Texas.

VIRGINIA CAMPBELL ..... Assistant Professor of  
Physical Education for Women  
B. S., University of Texas.

C. E. JEWETT ..... Instructor in Physical Education  
(Assistant Coach)  
B. B. A., St. Edwards University.



# Graduates



BEANE, ROBERT  
M. A. IN EDUCATION  
*Edinburg*

WIMSATT, LILLIAN EFFIE  
*Bishop*



## SENIORS

CHAPA, MICAELA  
*Mission*

COCKE, DOROTHY  
*Harlingen*

A Cappella Choir '36, '38  
Alpha Sigma '36, '38

DONALDSON, ELLEN KYLE  
*Bishop*

Beta Gamma '35

DRAKE, MARY  
*Edna*

ELDER, FAY  
*Eagle Pass*

GILES, MARGARET ELLEN  
*Harlingen*



# Seniors

HABERMACHER, GRACE CROCKER  
*Riviera*

JARVIS, CLARENCE  
*Odem*

"T" Association '35, '38  
Varsity Football '36, '37, '38  
Basketball '36, '37, '38

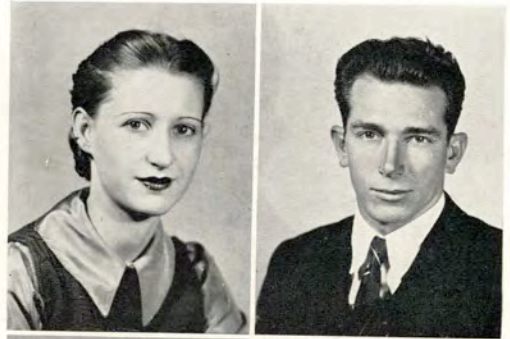

McDANIEL, PEGGY  
*Floresville*

MOORE, MYRTLE  
*Sinton*



McKINNEY, MRS. BERTIE  
*Kingsville*

PETERSON, BERNICE  
*Charco*



RICHARDSON, MRS. FRANCIS  
*Taft*

SHAW, MRS. PEARL  
*Beaumont*



# Juniors



ANDERSON, ALICE LAREET  
*Karnes City*

BASS, CATHERINE  
*Kingsville*



BRYAN, ANAIS  
*Robstown*

CANDELARIO, VIRGINIA  
*Mission*

CRYER, BEATRICE CLAIRE  
*Clarkwood*

DILLING, EDITH  
*Kingsville*



EATON, RUTH  
*Corpus Christi*

GRANTHAM, EVELYN  
*Kingsville*



# Juniors

HEINLEIN, NEVA

*Bayside*

HINOJOSA, BEATRICE

*Mercedes*

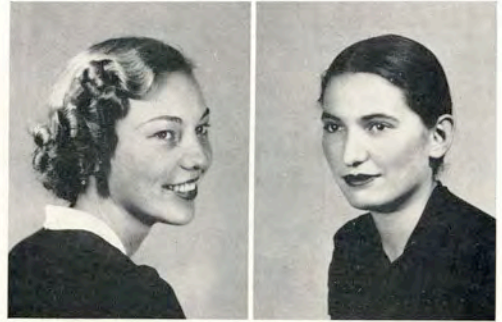

HINNANT, HATTIE MAE

*Mathis*

HOLLEY, OMIE

*La Feria*



LAXSON, FRANCES

*Corpus Christi*

MARSHALL, MARY FLORENCE

*San Antonio*



MARTIN, HAZEL

*Fowlerton*

McFARLING, MARY EDITH

*Donna*



# Juniors



NARANJO, JULIETTA

*Laredo*

PECK, CELESTE

*Mirando City*



SCHULTZ, JULIA MARGARET

*Beeville*

SLAY, MARY ELIZABETH

*Robstown*

TROUT, HELEN MARIE (Junior)

*Corpus Christi*

## SOPHOMORES

COLE, LORA

*Kingsville*



FERGUSON, LOUISE

*Houston*

HENRY, LOUISE

*Charlotte*



# Sophomores

KINCANNON, MILDRED

*Driscoll*

LEAL, JOSEPHINE

*Kingsville*



LOPEZ-LIRA, LUZ

*Benavides*

LOPEZ, SUSANA

*Falfurrias*



LOZANA, FE

*Falfurrias*

MARTIN, ROSALEE

*Bishop*



NUNEZ, OTELIA

*San Diego*

RAMOS, ANTONIA

*Falfurrias*



# Sophomores



STOCKTON, ARDIS

*Kingsville*

TREVINO, MARIA LOUISA

*Laredo*

WALZEL, BERNITA

*Agua Dulce*

WILSON, MARJORIE

*Raymondville*

## FRESHMEN

BAKER, AUDREY

*Beeville*

BURNS, ROSALIE

*Goliad*

CARLYLE, VIDA MAE

*Corpus Christi*

GEORGE, SYBIL

*Kingsville*





# Freshmen

HILL, JULIE ANN

*Laredo*

HOPSON, JOYCE

*Laredo*



MARTIN, AVA SUE

*Harlingen*

MCBRIDE, AUDREY

*Charlotte*



PALACIOS, BLANCA MARIA

*Laredo*

RAMOS, RAQUEL

*Benavides*



REED, IDA MEDA

*Goliad*

ROSA, ADELFA DE LA

*Kingsville*



# Freshmen



SHANNON, MARY LOYS

*Three Rivers*

SIBSON, EDITH

*La Feria*

SINCLAIR, FAY

*Kingsville*

TREVINO, OPHELIA

*Kingsville*



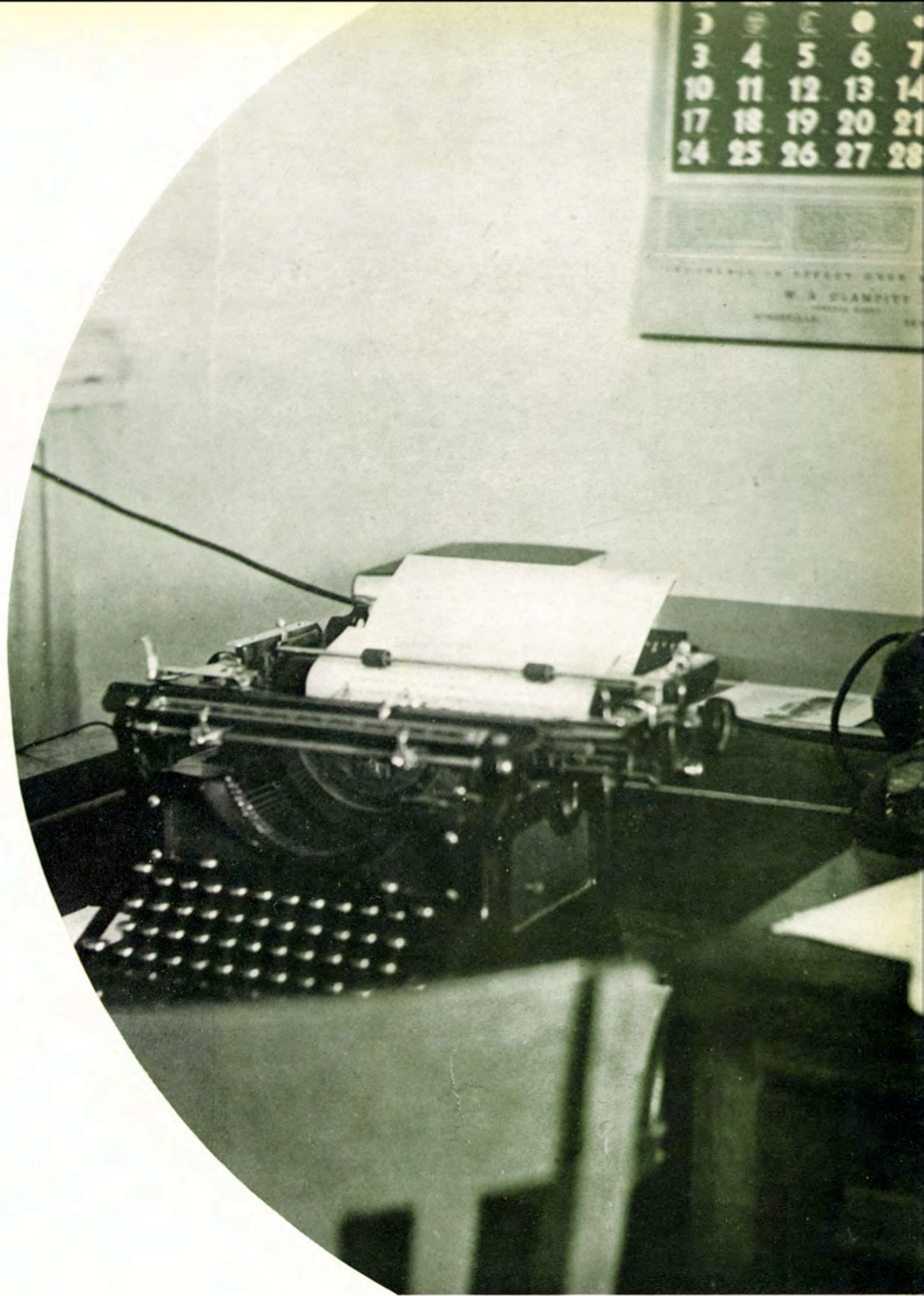

# BUSINESS

# Department of



J. R. MANNING, Professor of Business Administration  
B. B. A. and M. A., University of Texas

## BUSINESS ADMINISTRATION

The Department of Business Administration endeavors to meet the needs of three different groups of students: those who wish to enter business as a profession, those who want to know better how to manage their private affairs, and those who intend to become teachers of commercial subjects in the high schools of the state.



# Business Administration

PAUL P. COOPER, Associate Professor Business Administration  
A. B., M. A., University of Kentucky

GEORGE W. McCULLEY, Professor of Business Administration  
B. A., Daniel Baker College; M. B. A., University of Texas

MINELMA CURLING, Instructor in Business Administration  
B. B. A., M. B. A., University of Texas



# Seniors



ANDERSEN, KEITH ROWLAND

*Weslaco*

Alpha Chi—President '37-'38  
 B. A. Club—Secretary-Treasurer '37-'38  
 Delta Sigma Chi  
 National College Yearbook  
 Who's Who Among Students in American  
 Universities and Colleges

BENAVIDES, D. P.

*Brownsville*

Alpha Chi  
 Amado Nervo  
 B. A. Club

BENTLEY, DOLPHINE

*Houston*

B. A. Club '34-'38

BROWN, WALTER WINFRED

*Sinton*

B. A. Club  
 Kappa Sigma Nu

DILLON, CRAWFORD

*Taft*

B. A. Club  
 Kappa Sigma Nu

DOANE, WILMA

*Harlingen*

B. A. Club

DOSS, WALTER

*Colorado*

B. A. Club  
 Delta Sigma Chi—Pres. '36; V.-Pres. '37; Pres. '38

DUNN, SOLON, JR.

*McAllen*

B. A. Club



# Seniors

ELLIS, CHESTER

*Crockett*

B. A. Club  
Delta Sigma Chi



ENGBROCK, MERYL

*El Campo*

B. A. Club

GARDNER, JOE ROB

*Devine*

President of Student Council '37-'38  
Secretary of Student Council '36-'37  
President of Junior Class '37  
B. A. Club '36-'37-'38  
Kappa Sigma Nu '36-'37-'38  
El Rancho Staff '36  
Lambda Chi '35



NICHOLS, LOIS

*Kingsville*



SEAGO, NOEL

*San Antonio*

B. A. Club '36-'37-'38

SIMMONS, TOMMY

*Goliad*

B. A. Club



SIMONS, THOMAS ARCHER III

*Kingsville*

Delta Sigma Chi  
B. A. Club  
The American College Yearbook  
Alpha Chi

SULLIVAN, JOSEPHINE

*Riviera*

B. A. Club  
Alpha Chi



# Seniors



WHITE, MELBER

*Corpus Christi*

Kappa Sigma Nu  
B. A. Club

WILSON, BEN F., JR.

*Kingsville*

B. A. Club  
Delta Sigma Chi—Pres. '37; Vice-Pres. '36

WILSON, CLYDE

*Kingsville*

Delta Sigma Chi

## JUNIORS

AHRENS, MARVIN

*Charlotte*

BACKUS, THOMAS

*Kingsville*

BELL, ETHYL

*Bay City*

BICKLEY, LILLIE MAY

*Robstown*





# Juniors

BRADFORD, LEVEN

*Victoria*

COOK, H. CHILTON, JR.

*Austin*



CUMBERLAND, ADELAIDE

*Kingsville*

EAST, CHARLES

*Alice*

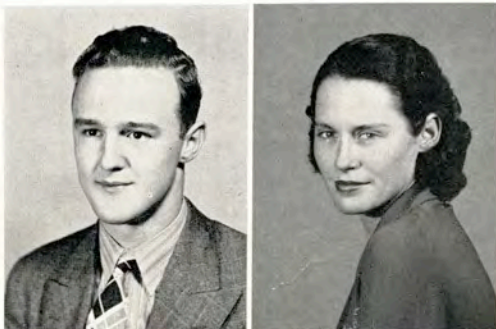

EBNER, PAUL

*Agua Dulce*

ELLIOTT, BARBARA LEE

*Kingsville*

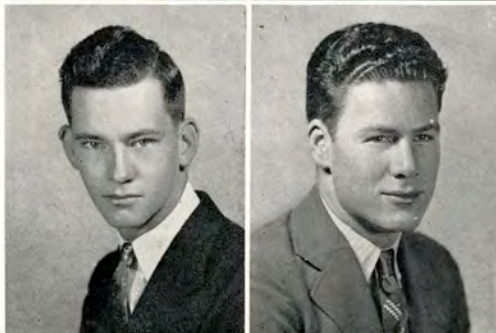

EPPRIGHT, GEORGE DAVID

*Charlotte*

GRIMES, KENNETH

*San Antonio*



# Juniors



GUIN, CLAOMA  
*Beeville*

GWIN, SHANNON  
*Kingsville*



JONES, JIMMIE A.  
*Mathis*

JONES, MARGARET  
*Kingsville*

MARTIN, FRANKLIN  
*Kingsville*

MOORE, JAMES HORACE  
*Kingsville*

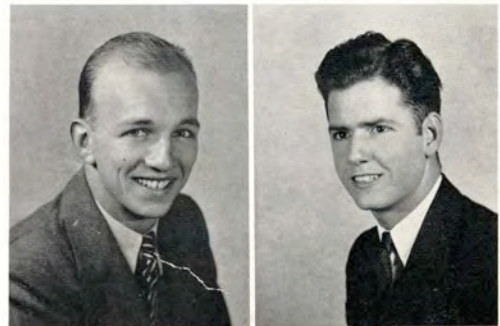

McCAULEY, MARY MARGARET  
*Kingsville*

PEEL, ELIZABETH  
*Corpus Christi*



# Juniors

PIERCE, RUTH ANN  
*Corpus Christi*

SAVAGE, ALICE  
*Alice*



SCHMIDT, RAY JUNE  
*Kingsville*

SHERMAN, FRANKLIN  
*Combes*



SHIMEK, JOHN LYLE  
*Santa Rosa*

STROUD, G. F., JR.  
*Alice*



SWENSON, EUNICE  
*El Campo*

THOMPSON, MARIE  
*Uvalde*



# Juniors



THORNTON, THOMAS B., JR.

*Corpus Christi*

TRAVIS, KENNETH

*Kingsville*

UNANGST, GARDINE

*Taft*

VINSON, GLADSTONE

*Corpus Christi*

WESTLAKE, KENDALL

*Kingsville*

WHEAT, CURTIS E., JR.

*Donna*

WITT, JUANITA

*Bishop*

YARBOROUGH, WILLIAM HUGH

*Corpus Christi*

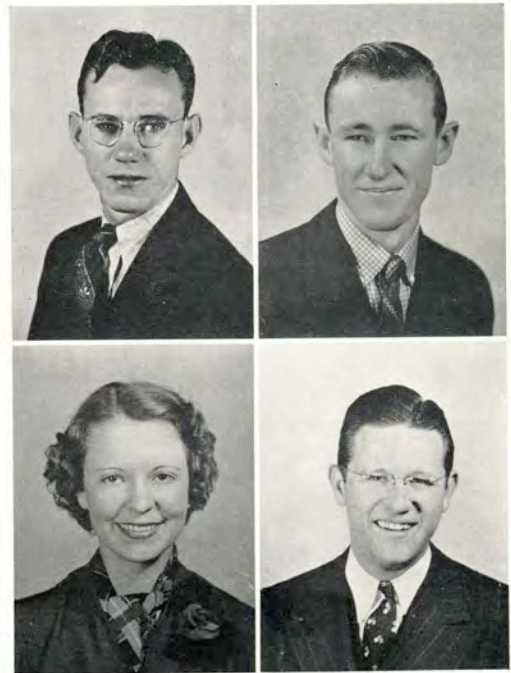

# Sophomores

AKERS, EMIL  
*Benavides*

BOWERS, BETHEL JEAN  
*Bishop*



BROOKS, HELEN  
*Kingsville*

BROWNING, MARY  
*Bishop*

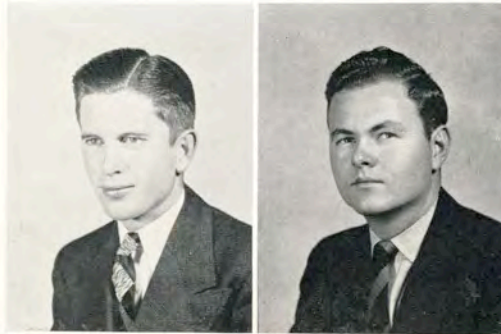

CHANDLER, BYRON  
*Smiley*

CHOTE, RUFUS  
*Alice*



CLAMPITT, MARTHA ROSE  
*Kingsville*

CLARK, JACK W.  
*Kingsville*



# Sophomores



CURLING, BERYL

*Bartlett*

DAHME, MYRTLE GRACE

*Yorktown*

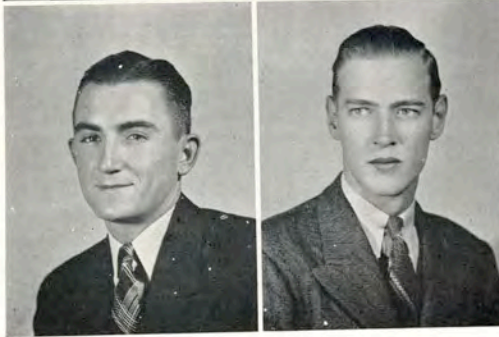

DANIEL, CICERO

*Mission*

DAVIS, JORDAN B.

*Mercedes*

DOUGHTY, ROY

*Robstown*

DUBOSE, MARJORIE

*Falfurrias*

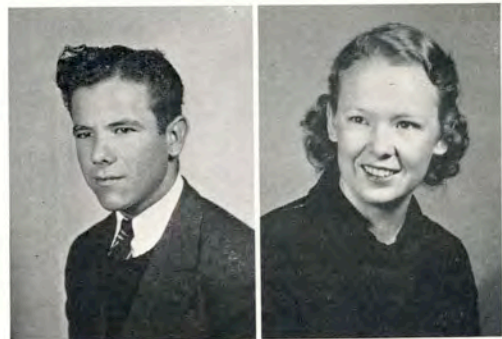

DUNAWAY, ELIZABETH

*Harlingen*

FAIRBAIRN, J. R.

*Harlingen*



# Sophomores

JACKSON, RUBY DORIS  
*Sebastian*

KEEPERS, JO  
*Kingsville*

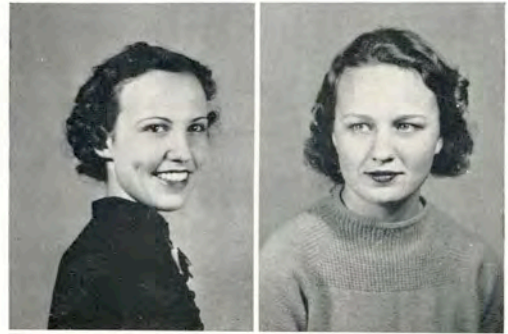

PARKER, BRADY O.  
*Lyford*

POCRTER, DOROTHY  
*Marshall*

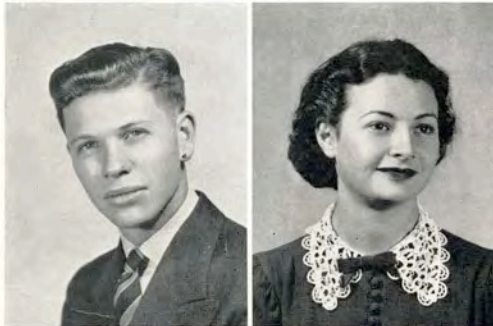
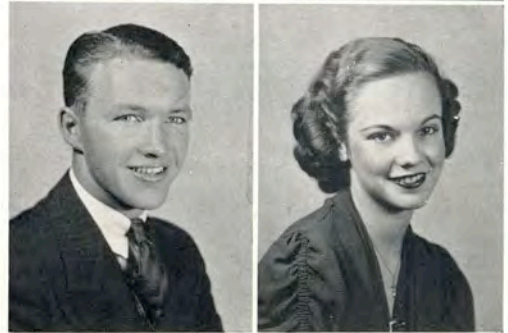

STEVENSON, MARCUS OWEN  
*San Antonio*

SUSSER, LUCILLE  
*Bishop*



SUSSER, RUTH  
*Bishop*

TANNER, NAOMI  
*Kingsville*



# Sophomores

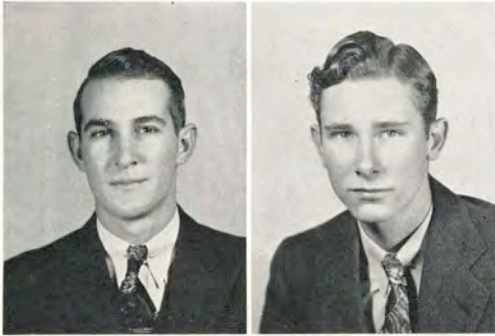

THOMPSON, JEAN  
*Kingsville*

TROST, WALLACE  
*Kingsville*

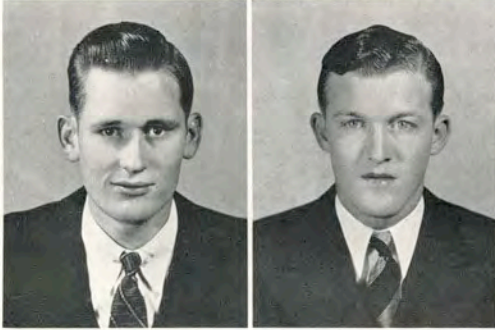

VAUGHN, PRENTIS  
*Kingsville*

WAGNON, MANFORD  
*Mathis*

WHEELER, JAMES  
*Stockdale*

VAKY, ALEXANDER  
*Corpus Christi*



WOFFORD, BOB  
*Cuero*

WOOLDRIDGE, JOYCE  
*Kingsville*

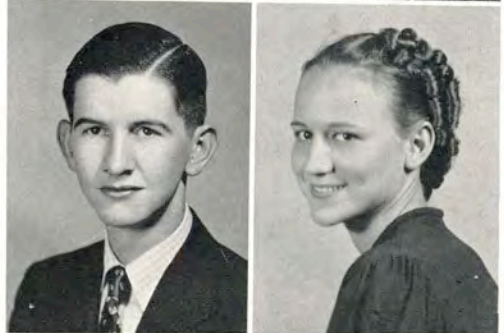



# Freshmen

ANTHONY, ELLEN  
*Comanche*

ARMSTRONG, ROSEMARY  
*Kingsville*

BARWISE, CAROLYN SUE  
*Hebronville*

BRADFORD, EMOGENE  
*Del Rio*



BROWN, ROBERT CLEVELAND  
*Sinton*

BURKE, JOHN J., JR.  
*Beeville*



CHEATHAM, MARGUERITE  
*Ingleside*

DAVENPORT, HAZEL  
*Robstown*



# Freshmen



DIETZ, ROBERT  
*Corpus Christi*

EDGAR, MARGARET  
*Alice*



ELLISON, JAMES  
*Kingsville*

FERGUSON, SUE  
*Kingsville*

FUSSELMAN, IRENE  
*Mathis*

HIGHTOWER, MILDRED  
*Liberty*



HUDSON, ALYNE  
*Laredo*

HUMES, FERN  
*Ingleside*



# Freshmen

IVES, JUANITA

*Ingleside*

JEAN, GEORGE W.

*Donna*



KLEIN, MARGARET

*Harlingen*

LARD, MADGE

*Taft*



LEWIS, FRANCES

*Corpus Christi*

MARSHALL, BERNICE

*Kingsville*

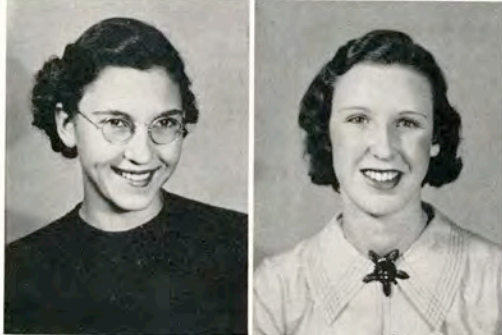

MEEK, MILDRED

*Louise*

MORROW, EDITH

*Sebastian*



# Freshmen

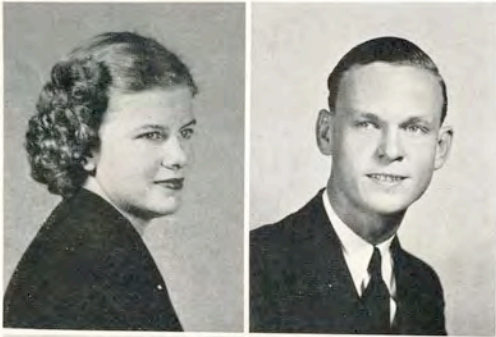

NICKOLS, MARJORIE ANN

*Harlingen*

PETERSEN, VERNON HARVEY

*Danewang*

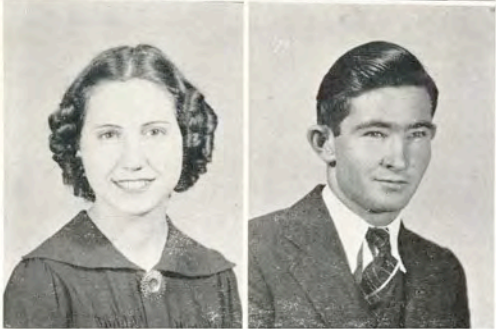

PORTER, ANNA LYNN

*Freer*

SMITH, VERNON

*Kingsville*

STAHL, LORENA

*Kingsville*

TAYLOR, GLYN

*Pleasanton*



WAHLER, JUDY

*Raymondville*

WYER, DORIS MAY

*Louise*





# HOME ECO

# Department of



ALINE MCKENZIE, Professor of Home Economics  
B. S., M. A., College of Industrial Arts

## HOME ECONOMICS

The study of home economics lays the foundation for work in such fields as dietetics, social service, extension service, and institutional management. Two curricula are offered: one leading to a Bachelor of Science Degree in Home Economics, the other leading to a Bachelor of Arts or Bachelor of Science Degree with a major in Home Economics.



# Home Economics

FAYE BIBLE, Assistant Professor of Home Economics  
B. S., M. A., College of Industrial Arts

Room in Home Management Cottage.

Practice Teachers at Bishop.

Foods Laboratory at A. & I.

Home Management Cottage.

Aline McKenzie.



# Seniors



MARY LUELLA DUNCAN  
*Kingsville*

Delta Sigma Mu '34-'38  
Alpha Sigma '34-'38  
Secretary-Treasurer '35, '36  
Lantana Lady '34  
Freshman Council President '34

EVELYN FORE  
*Floresville*

Alpha Chi '36, '37  
Delta Sigma Mu '36 '37  
Kappa Omicron Phi Vice-President '36, '37  
Alpha Sigma President '37  
House Council Cousins Hall  
President '36, '37

ATHLEEN HALL  
*Kingsville*

Delta Sigma Mu '34-'38  
President '34, '35  
Representative in Coronation '36  
Kappa Phi '35-'38  
Treasurer '36-'37  
President '37-'38  
Alpha Chi '37, '38

REBEKAH LINDAHL  
*Raymondville*

Beta Gamma '36-'38 President '38  
Kappa Phi '36-'38 Secretary '37  
Distaff Correspondent '38  
Delta Sigma Mu '35-'38  
Freshman Class Secretary-Treasurer '35  
Valley Club '35, '36 Sweetheart '36  
Press Club '36-'38 Treas. '36 Sweetheart '37  
Assistant Editor Scop '36  
El Rancho Who's Who '37  
American College Who's Who '37

WINNIE MAE PERSONS  
*Karnes City*

Delta Sigma Mu Secretary-Treasurer '35, '36  
Sweetheart '35, '37 President '38  
W. S. A. Sweetheart '36  
Kappa Phi Vice-President '37  
Beta Gamma Sec.-Treas. '37 Vice-Pres. '38  
Cousins Hall House Council '37, '38

RICHARDS, CATHERINE  
*Driscoll*

MYRTLE WATT  
*Kingsville*

Kappa Phi  
Delta Sigma Mu  
W. S. A.

WITTENBERG, MRS. FRANCES  
*Alamo*





# Juniors

BELL, HELEN

*San Juan*

BLUNT, ESTELLE

*Lockhart*

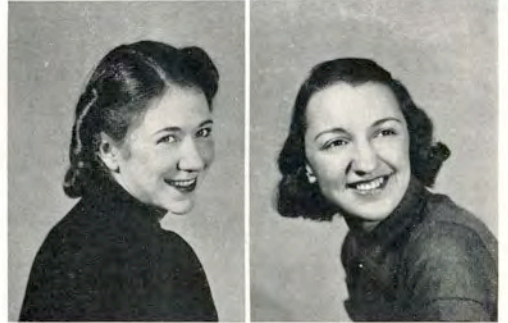

BROWN, DOROTHY

*Harlingen*

BROWN, ROSA LEE

*Mathis*



CRYER, BARBARA NELL

*Clarkwood*

DINN, EVELYN

*Hebronville*



FRENCH, POLLY ANN

*Kingsville*

GANDY, MARTHA RAY

*Robstown*



# Juniors



HORNE, CLEO  
*Corpus Christi*

LONDON, MAE RUTH  
*Corpus Christi*



MARSHALL, JUANITA  
*Kingsville*

OTTINGER, MARY FAYE  
*Liberty Hill*

PRICE, EVELYN  
*Pharr*

SILCOX, EDYTHE  
*Victoria*



ELDER, DOROTHY  
*Kingsville*

LUCAS, MRS. J. E.  
*Alice*



# Sophomores

ALLEN, ELIZABETH  
*Harlingen*

ALLEN, PAULINE  
*Campbellton*



CHERRY, SALLY  
*Beeville*

CLARK, HELEN  
*Kingsville*

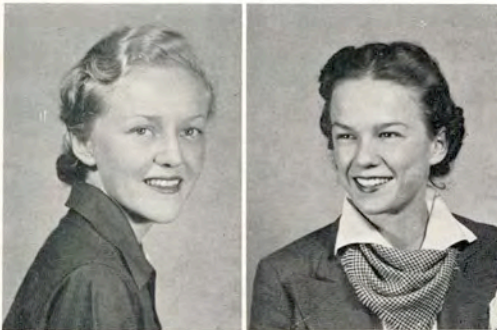

CONNELL, SARA FRANCES  
*Kingsville*

DUGAT, DOROTHY  
*Kingsville*

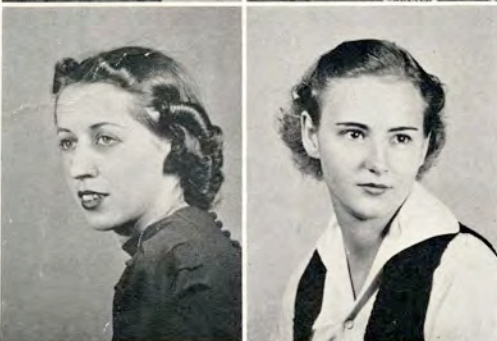

EDWARDS, EMILY  
*Weslaco*

ERICKSON, LOIS  
*La Feria*



# Sophomores



GILLILAND, MADELINE  
*Raymondville*

GREGORY, LOUISE  
*Kingsville*



JOHNSON, BEATRICE  
*Charco*

RIGGS, LELA RUTH  
*Runge*

SCHENDEL, MILDRED  
*Runge*

SHELLENBERGER, THELMARIE  
*Corpus Christi*



WESTERFELDT, DOROTHY  
*Kingsville*

WINGO, CHRISTINE  
*Kingsville*



# Freshmen

BASS, MARY JO  
*Kingsville*

BYFIELD, DOROTHY  
*Harlingen*

DE FRATUS, HELEN  
*Houston*

DYESS, DOROTHY  
*Donna*

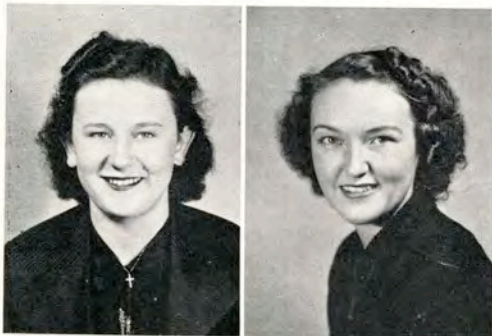

LONGINO, MARY EDITH  
*Ingleside*

MERKA, THERESE  
*Ingleside*



MCDANIEL, MILDRED  
*Floresville*

NEAL, MARTHA  
*San Antonio*



# Freshmen



OSBORNE, MARY ELLEN

*Harlingen*

RIGGS, JANIS

*Runge*

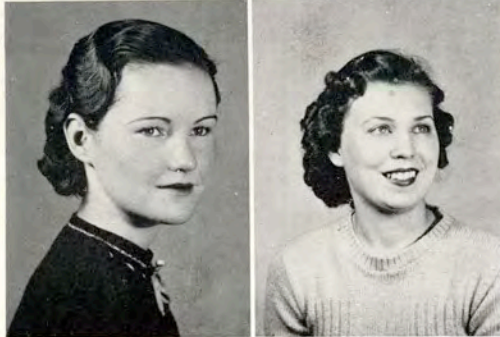

SLAYTON, DONNIE MAE

*Sebastian*

SMITH, ELIZABETH

*Bishop*

SPRUCE, MARJORIE

*Floresville*

WARD, RHODA

*Bishop*



WHITTEN, BENNIE LOU

*Bishop*

APPLEWHITE, CATHRYN

*Corpus Christi*

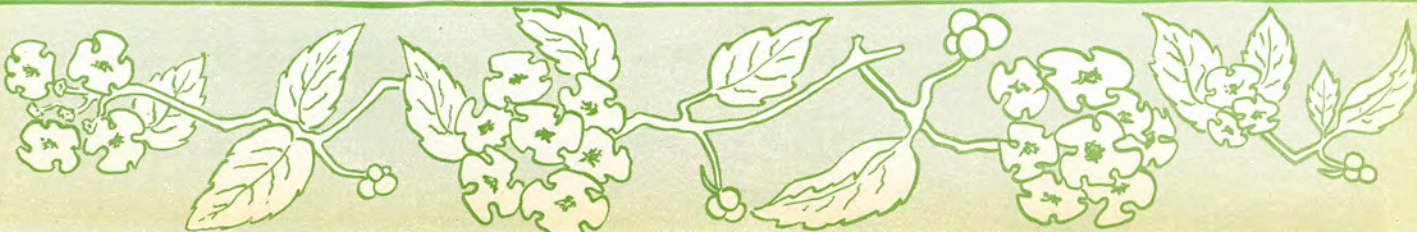



---

# AGRICULTURE

---

# Department of



RUSSELL J. COOK, Professor of Agriculture  
B. S., University of Arizona; M. S., Colorado A. and M. College.

## SPECIAL DEPARTMENTAL AIMS AGRICULTURE

Instruction in agriculture is designed to meet the needs of three classes of students: those desire to take up farming as a business, those who desire to become agricultural teacher or investigators, and those who desire a well-rounded scientific training with special attention to agriculture.

The department offers instruction in the following technical divisions of agriculture: agricultural engineering, agricultural education, animal husbandry, poultry husbandry, horticulture, agronomy, and dairy husbandry.

Since the college has been designated as a training institution for vocational-agriculture teachers under the Smith-Hughes Act, the department concerns itself with preparing students to fill teaching positions under this law.

Students living in the agricultural dormitory or in the Hagler Farm Cottage gain practical experience in farm life. The operation of a dairy, a poultry farm, a citrus orchard and other agricultural enterprises is entrusted to the students under supervision. Because the college is located so far south—farther than any other in the United States—it is unique in maintaining a citrus orchard on the campus.

Because of the nearness of the King Ranch, students of animal husbandry here have unparalleled opportunity for practical study. Through the cour-

tesy of Mr. R. J. Kleberg, Jr., the college has access to the facilities of the ranch for purposes of instruction. The ranch is itself carrying on significant work in the breeding of horses (both draft and saddle) and beef cattle. There are five breeds of the latter: Hereford, Short Horn, Brahma, Santa Gertrudis, and Africander. The Santa Gertrudis is a special breed developed on the King Ranch. The Africander is a breed newly imported from Africa and found in America only on the King Ranch and the Kenedy Ranch. The King Ranch consists of 1,200,000 acres of highly varied pasture land, some portions being covered with Rhodes grass imported from Africa, others with native grasses.

The Kenedy Ranch, though farther from the campus, is, through the courtesy of Mr. John G. Kenedy, Jr., also available to the college for purposes of instruction. Its facilities are similar to those of its neighbor, the King Ranch.

Further opportunities for observation and experimentation are offered by the Dairy Products Company of Kingsville, Texas. The work of this company in testing milk and in making butter and ice cream is part of the study of the student of dairy husbandry. The size of the plant may be estimated from the fact that its production of butter last year was 2,000,000 pounds.





# Agriculture

Farm Boys . . . C. D. Parker, R. J. Cook, J. B. Rutland  
Dean Curtiss of Iowa State and Mr. Cook

Model Farm . . . Tanning Hides . . . Farmer Brown and his boys  
S. V. Burks, F. D. Shackelford

C. D. PARKER \_\_\_\_\_ Professor of Agriculture  
B. S. and M. S., Texas A. and M. College.

J. C. BROWN \_\_\_\_\_ Associate Professor of Agriculture  
B. A., Baylor University; B. S., M. S., Texas A. and M. College.

C. K. FRASER \_\_\_\_\_ Associate Professor of Animal Husbandry  
B. S. and M. S., Texas A. and M. College.



# Seniors



FRED ALLEN  
*Campbellton*  
Aggie Club  
F. F. A.

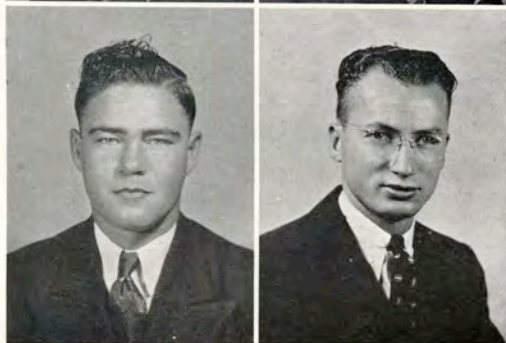

JOHN A. AREGOOD  
*Edcouch*  
Aggie Club  
F. F. A.  
Vice President Aggie Club '37

GUS CAGE  
*Bishop*  
Aggie Club  
F. F. A.  
Alpha Chi  
Alpha Tau Alpha

ADON DUNCAN  
*Shelbyville*  
Aggie Club  
F. F. A.

MAC NEAL IRWIN  
*Beeville (or Big Spring)*  
Aggie Club  
F. F. A.  
Press Club South Texan Staff  
Associate Editor and Circulation Manager of  
South Texan '36, '37, '38  
President of Aggie Club '38  
Treas., Texas Intercollegiate Press Ass'n, '38

NOE JIMENEZ  
*San Diego*  
Amado Nervo Club  
Aggie Club  
F. F. A.

BILLY LEWIS  
*Kingsville*  
Aggie Club  
F. F. A.

J. E. LUCAS  
*Alice*  
Aggie Club  
F. F. A.  
Sponsor Seale Hall '38  
Treasurer Aggie Club '37

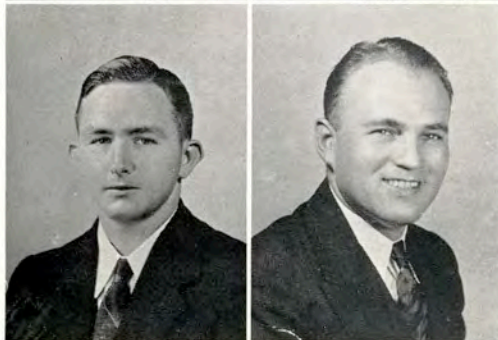

# Seniors

ALAN MAC MAHON

*Laredo*

Aggie Club  
F. F. A.

CLYDE MILLER

*Kingsville*

Aggie Club  
F. F. A.  
Treasurer F. F. A. '37

CECIL B. RYAN

*Runge*

Aggie Club  
F. F. A.  
President Aggie Club '37

WILLIAM TRANT

*Kingsville*

Aggie Club  
F. F. A.

JOHN E. WHEELER

*Stockdale*

F. F. A.  
President F. F. A. '38  
Aggie Club  
Treasurer Aggie Club '36  
Lambda Chi Delta '35, '36

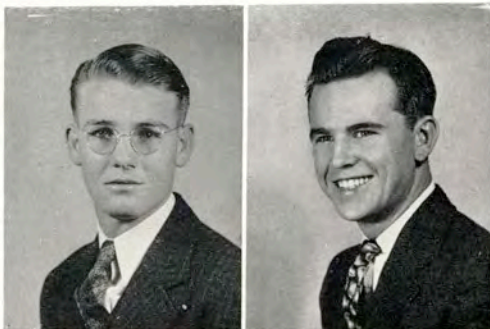
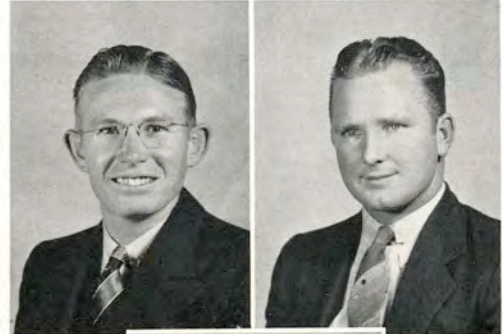
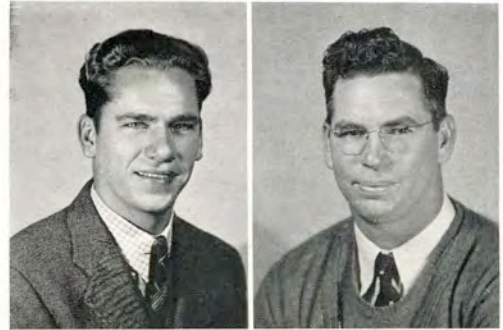

# JUNIORS

ROBERT A. BROWN

*Bishop*

J. D. CARLYLE

*Chapman Ranch*



# Juniors

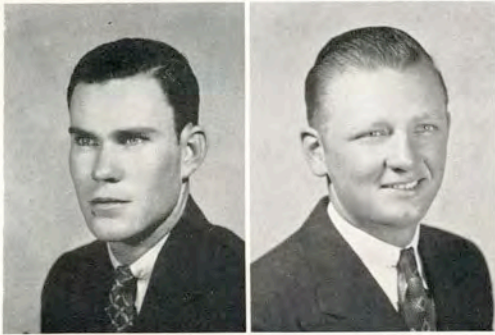

CARTER, CARLTON  
*Stockdale*

CHOATE, CARBEN  
*Nacogdoches*

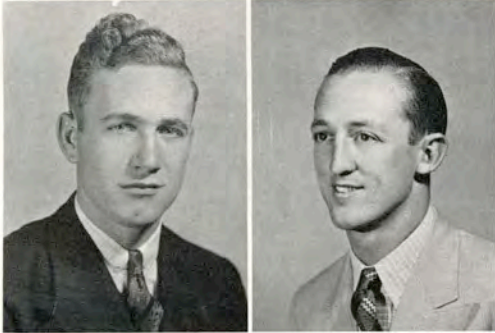

DUDLEY, WILLIAM  
*Santa Rosa*

LESTER, GRADY P.  
*Robstown*

MILlicAN, WILSON  
*El Campo*

MONTALVO, RAMON  
*Hidalgo*



NICHOLS, EVERETT  
*Kingsville*

SCHMIDT, ERWIN  
*Mathis*

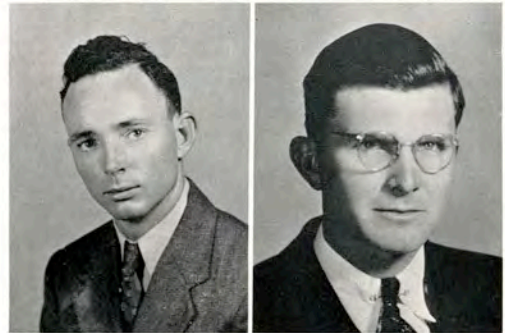

# Juniors

TURNER, LOUIS  
*Beeville*

WARE, O. H.  
*Kingsville*

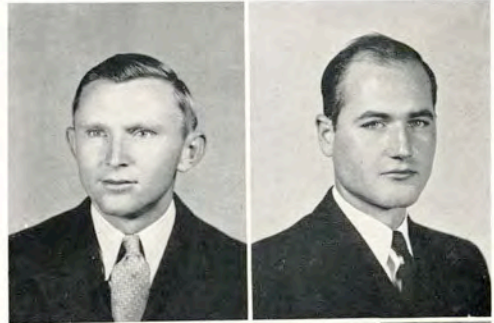

WOOTTON, J. BONNER  
*Knippa*

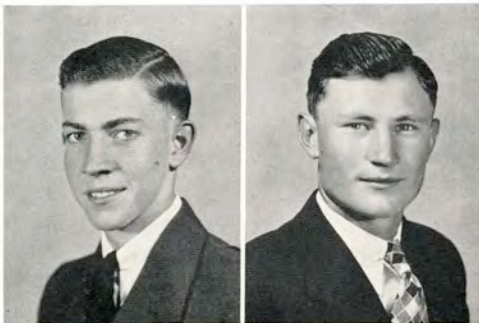

## SOPHOMORES

ATKINS, JOHN  
*Floresville*

BENDELE, HENRY G.  
*Hondo*



BRAUCHLE, CHARLES ALTON  
*Pleasanton*



# Sophomores

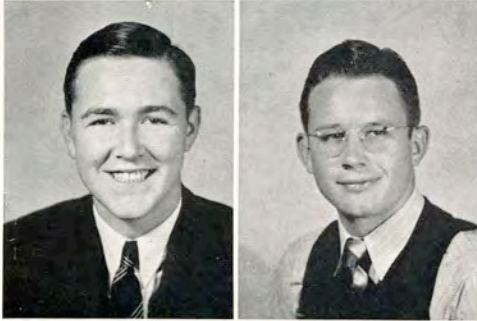

COOK, JAMES  
*Kingsville*

COOK, WILLIAM  
*Pleasanton*

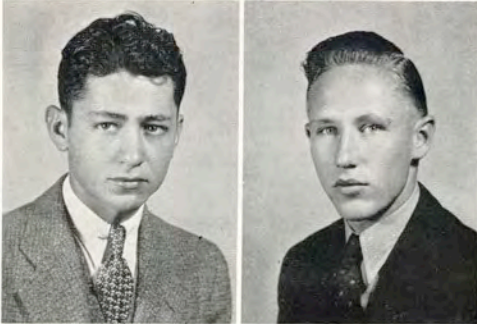

DIAZ, A. M.  
*Sullivan City*

DOW, ARTHUR  
*Robstown*

ELLISON, HOWARD  
*Harlingen*

JOHNSON, MORRIS  
*Floresville*

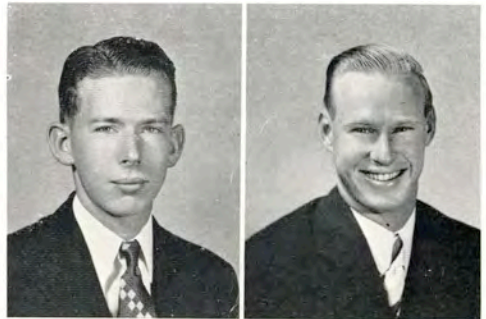

KREBS, HILMER  
*Floresville*

MARTIN, ALFRED  
*Tyler*

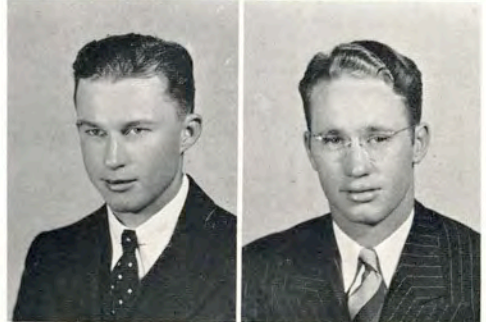

# Sophomores

OEFINGER, BENNY

*Hondo*

PRIDY, PAUL

*Hot Springs, Arkansas*



ROANE, OSCAR M.

*Campbellton*

SCHWEERS, HUGO

*Hondo*

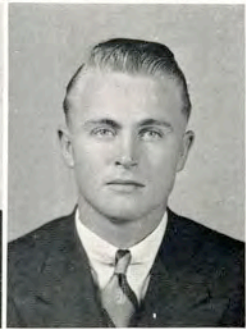

THOMPSON, JIM

*Cleveland*

STAUTZENBERGER, ALVIN

*Tynan*



SHARP, QUINN

*Lasara*

WALKER, WAYNE

*Edinburg*



# Freshmen

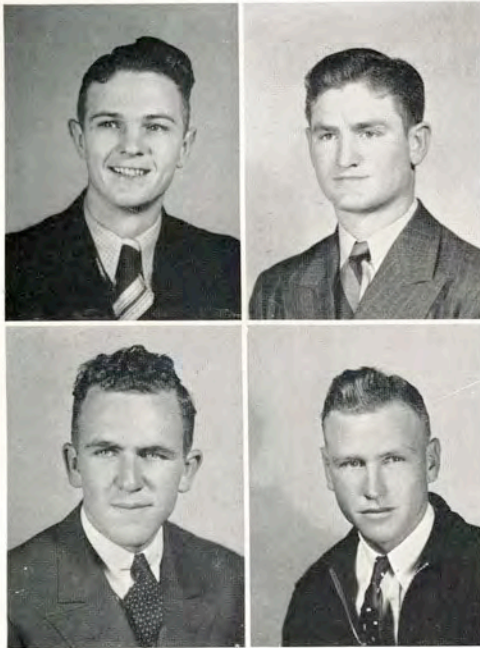

WELLS, HOWARD (Soph)  
*Kenedy*

BUSSEY, JULIUS  
*Fort Worth*

CURTIS, GEORGE  
*Palacios*

ELLING, LAURENCE  
*Ricardo*

ELLISON, AUSTIN  
*Kingsville*

GATES, JACK  
*Poteet*

HOUSER, THOMAS  
*Sinton*

JANOTA, ERWIN J.  
*Manor*

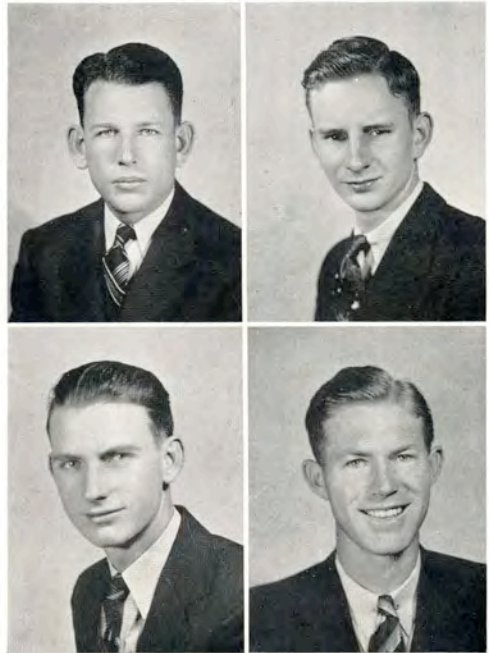



# Freshmen

KREUZ, TED  
*Corpus Christi*

McCLURE, LESTER FRED  
*Graford*

NEUBAUER, KURT  
*Riviera*

RICHARDSON, MARK  
*Floresville*

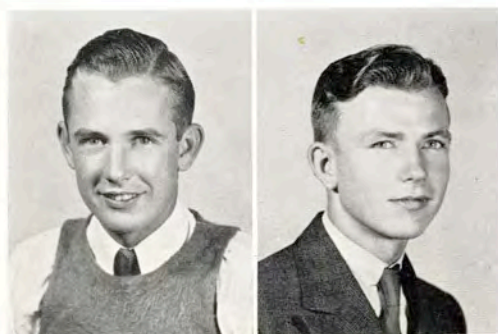
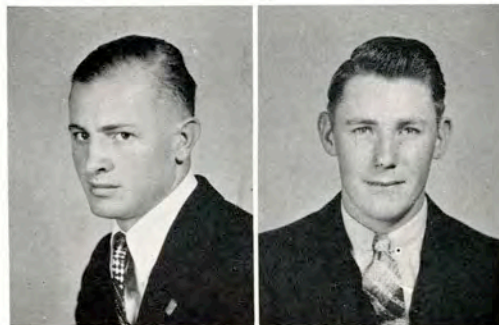

SEALE, WADE  
*Austin*

SIMPSON, EDWIN  
*Lyford*



SPRINGER, ED, JR.  
*Runge*

STIEGLER, MURREL  
*Hondo*



# Freshmen

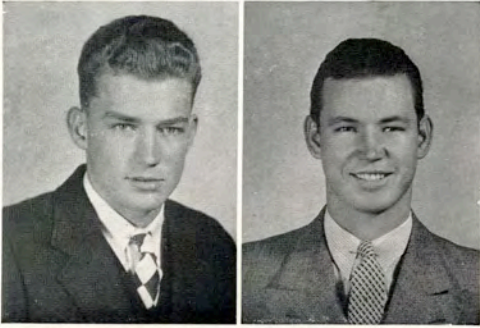

SHAW, HENRY  
*Woodsboro*

TRUE, C. W., JR.  
*Alice*





# ENGINEERING

# Department of



R. L. PEURIFOY, Professor of Engineering  
B. S. in C. E., and M. A., University of Texas

## ENGINEERING

Two courses of study are available for students registering in this department: one leading to the degree of Bachelor of Science in General Engineering, the other to the degree of Bachelor of Science in Natural Gas Engineering.

The course in General Engineering is offered to prepare students for a broad field of activity requiring a knowledge of various branches of engineering. There is an increasing demand for the services of young men with such training.

The course in Natural Gas Engineering is a new addition to the curricula. It is the intention of the college to offer a very complete course of training in this field, which will involve a thorough study of engineering fundamentals, a study of the major

problems connected with the natural gas industry, such as gas production, measurement, regulation, transmission, distribution and utilization. A new laboratory containing working units of almost every type of gas equipment is available for any desirable test or observation. There is a complete gas production transmission and distribution system within easy access of the college for laboratory purposes. In addition to the training and experience which the student can gain through the frequent use of this system, he is also required to work each summer with one of the natural gas industries of the state. Positions for the summer work will be provided by the college through the courtesy of the various gas utility companies, which are co-operating with the college in offering the course.



# Engineering

## GAS ENGINEERING LABORATORY

FRANK H. DOTTERWEICH ..... Professor of Gas Engineering  
B. S., Ph. D., Johns Hopkins University.

ARCHIE W. STRAITON ..... Associate Professor of Engineering  
B. S. in E. E., and M. A., University of Texas.  
(On leave.)

W. M. RICHTMANN ..... Associate Professor Mechanical Engineering  
B. S. in M. E., and M. S. in M. E., University of Wisconsin.

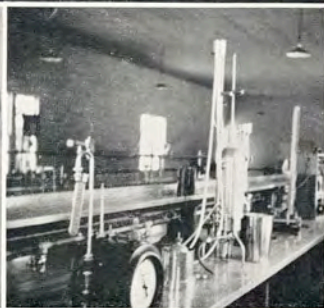
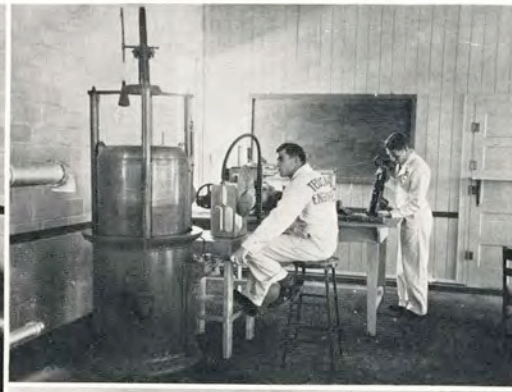
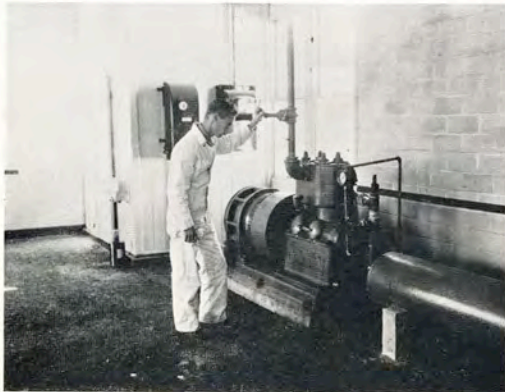

# Seniors

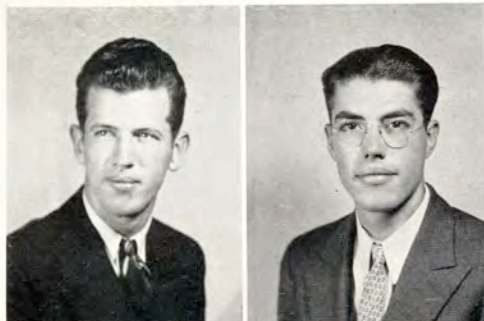

BASS, FERRIS

*Kingsville*

CASTLE, HARRY

*Troup*

Engineers' Club  
Alpha Chi  
Chemistry Round Table

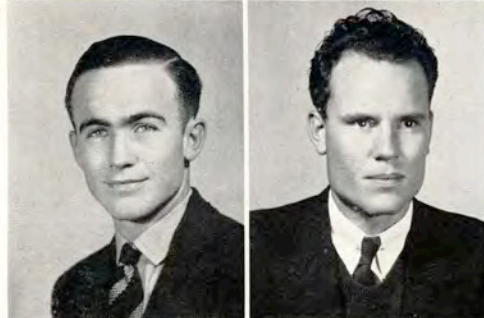

DAHLMAN, WILBURD

*Cuero*

Engineers' Club  
President '36-'37  
Kappa Sigma Nu  
Yell Leader '36-'37

DOFFING, MATT

*Alamo*

Engineers' Club

GONZALEZ, MANUEL

*Tampico, Mexico*

Amado Nervo  
Chemistry Round Table

HAIRE, HOLBERT

*Harlingen*

Engineers' Club  
President '37-'38  
American College Yearbook

HILLSMAN, J. MATHIS

*Victoria*

Engineers' Club

HOOVER, KEITH

*Kingsville*

Engineers' Club  
Vice-President '37-'38  
American College Yearbook

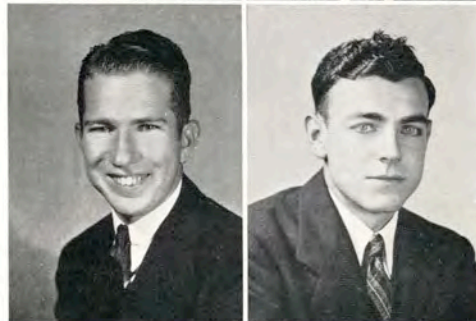
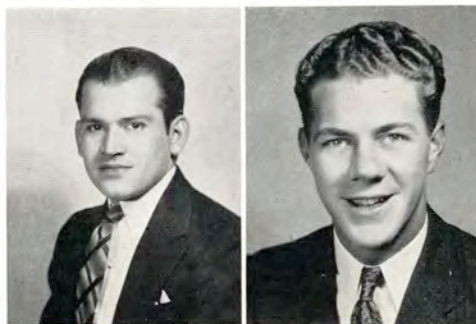

# Seniors

JOHNSON, ELMER

*Kingsville*

Engineers' Club

KELLAM, JOHN

*Robstown*

"T" Association  
Male Chorus  
Senior Representative Student Council



LADEWIG, LARRY

*Kingsville*

Engineers' Club  
Chemistry Round Table

LEDBETTER, BUFORD

*Sinton*

Engineers' Club  
Student Manager Intra-mural Sports  
Engineer Athletic Director  
Manager Javelinas

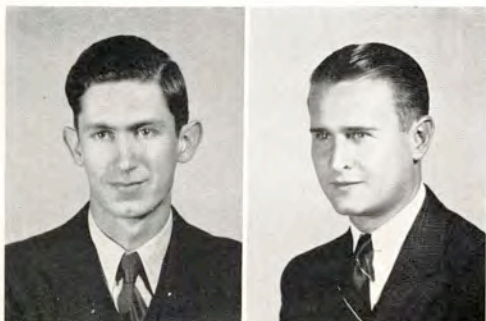

NICHOLSON, RICHARD

*Kingsville*

Engineers' Club  
Alpha Chi  
Chemistry Round Table

PORTERFIELD, WILLIAM

*Kingsville*

Engineers' Club  
President '36-'37  
Vice-President Student Council '36-'37

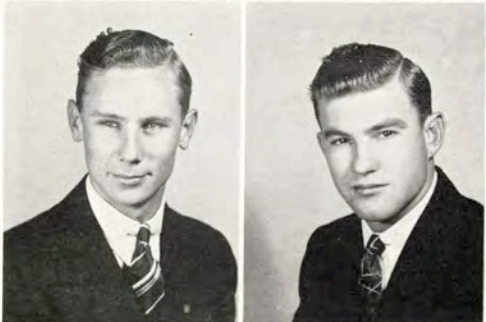

RILEY, CLIFFORD

*Freer*

Engineers' Club  
Reporter '36-'37

WEIKEL, E. J.

*Corpus Christi*

Engineers' Club  
Alpha Chi  
"T" Association



# Juniors

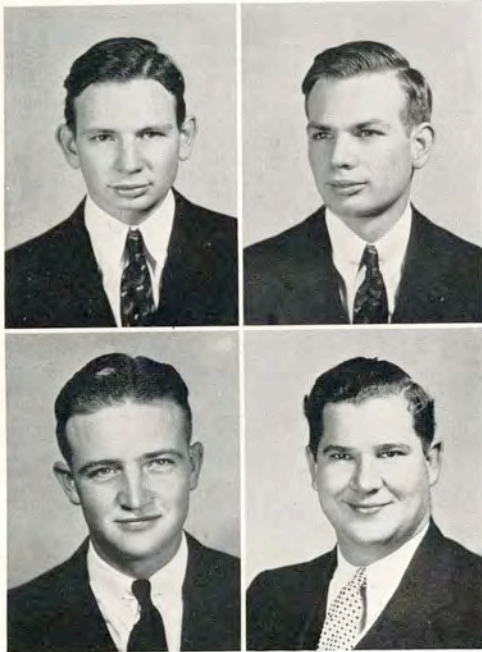

BAILEY, JESSE  
*Refugio*

BAILEY, JOSEPH  
*Refugio*

BROWN, SCOTT R.  
*Hobbs, New Mexico*

FULCHER, JOE  
*Naples*

GALLAGHER, FRANK  
*Robstown*

HOLLUB, J. E.  
*Hallettsville*

HULCY, LOUIS  
*Dallas*

HUNTER, ANDY  
*Floresville*





# Juniors

KORGES, MORTIMER  
*Kingsville*

McKINNEY, N. B.  
*George West*

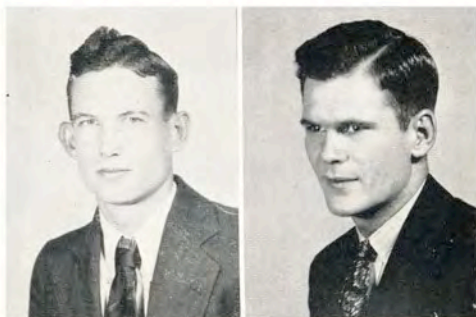

O'HARA, RAYMOND  
*Laredo*

O'NEILL, MONTIE  
*Alice*

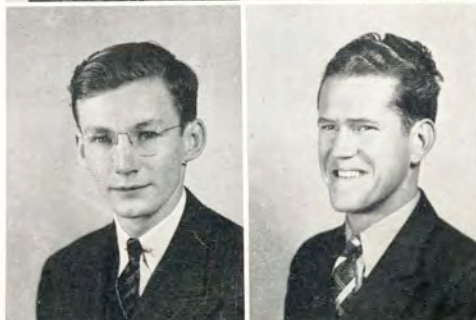

SMITH, EDWARD  
*Kingsville*

SPRUCE, ROBERT  
*Floresville*

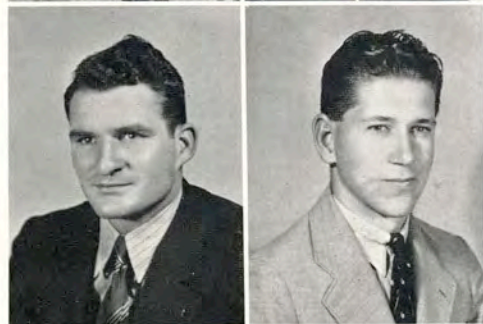

THOMPSON, BROWN  
*Sinton*

WESTERFELD, WENDELL  
*Kingsville*



# Sophomores

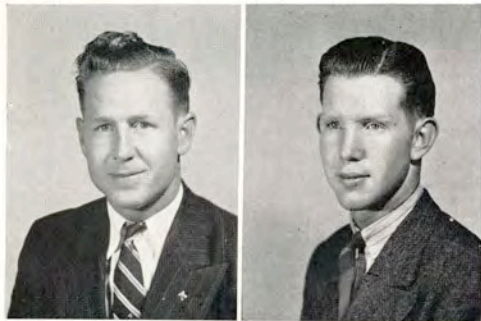

ATKINS, LESTER  
*Kingsville*

CRAFT, HAROLD  
*Corpus Christi*

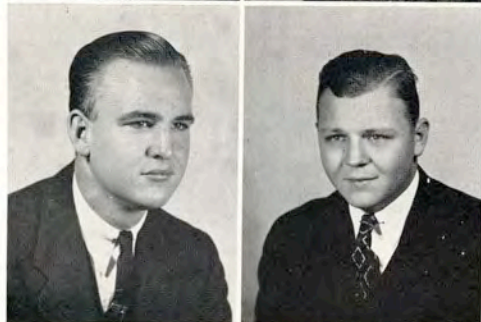

COLE, ROY  
*Kingsville*

DONAHU, C. W.  
*Robstown*

EDWARDS, LUTHER  
*Weslaco*

EHLINGER, WILLIAM  
*Devine*



EVANS, ROBERT  
*Beeville*

GARCIA, HOMER  
*Kingsville*



# Sophomores

HILLMAN, W. H., JR.  
*Alice*

HOLLIS, TRUETT  
*Cleveland*

HUFFMAN, JOHN  
*Brownsville*

JOHNSTON, ROBERT  
*South Houston*

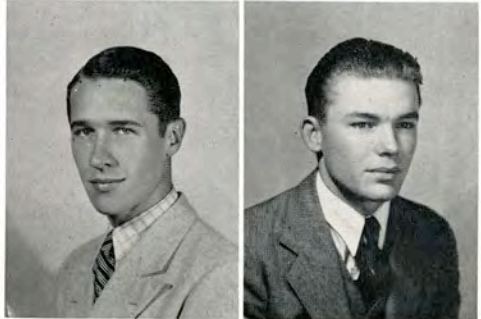

JOSTES, HELMUTH  
*Tynan*

MATLOCK, HUDSON  
*Floresville*

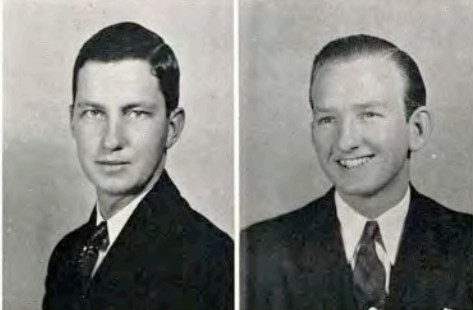

MEEK, KENNETH  
*El Campo*

MOORE, WILLIAM HAROLD  
*Kingsville*



# Sophomores

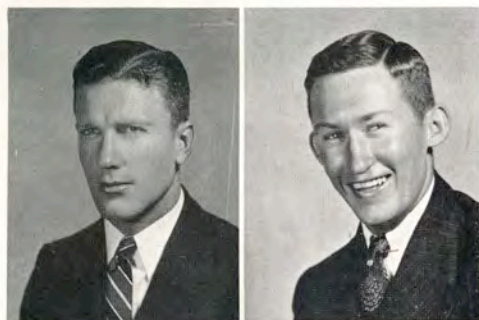

PRYOR, CLYDE  
*Corpus Christi*

SEAY, JIM  
*Kenedy*



STAKES, CARLYLE  
*Huntsville*

STRONG, ERWIN  
*Kingsville*

ST. JOHN, EDWARD  
*Temple*

TALLY, SHERMAN  
*Goliad*

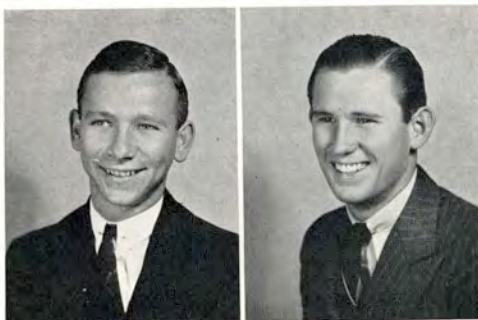

TEEL, DOUGLAS  
*Skidmore*

FROST, WARREN  
*Kingsville*

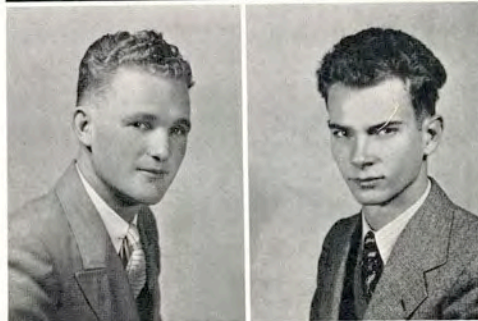

# Sophomores

WHITELY, ROBERT

*Gregory*

WOFFORD, JOHN

*Cuero*

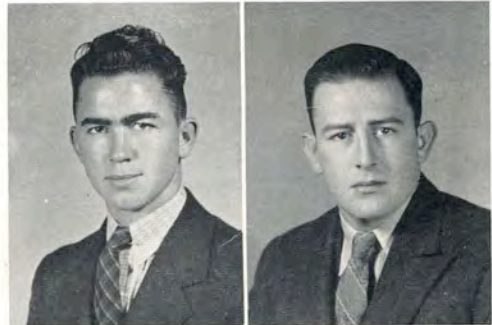

WOOD, WILLIAM B.

*Donna*

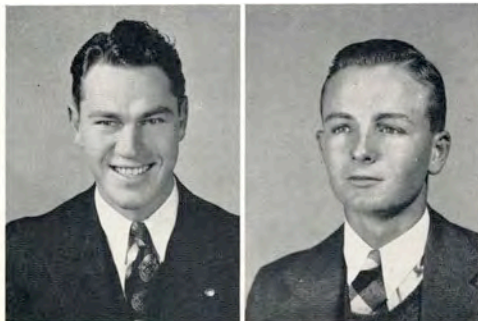
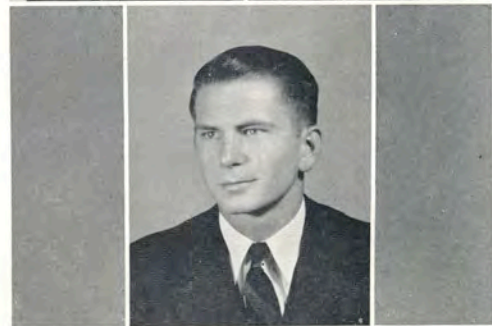

APPLEWHITE, ALFRED

*Corpus Christi*

BERGSTROM, EVERETT

*Louise*

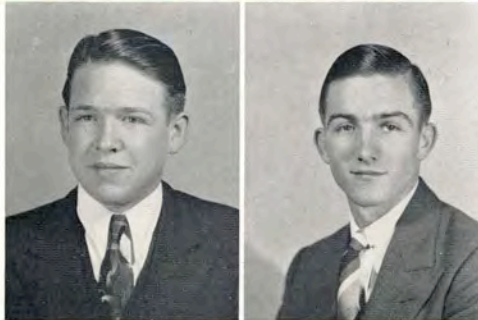

BOLDING, HAROLD

*Goliad*

BROWN, HAROLD B.

*Bishop*



# Freshmen

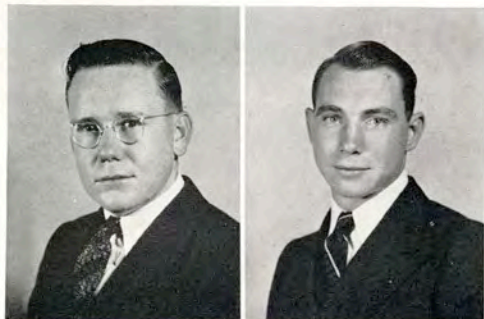

BUSH, EDWARD M.

*Lytle*

COLGROVE, LLOYD

*Falfurrias*

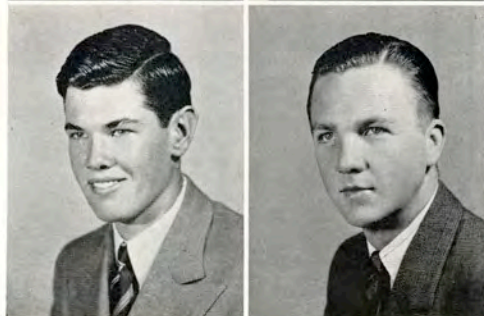

DEER, ZENAS, JR.

*Bishop*

FORD, JOHN

*Taylor*

FORTMAN, WILLIAM

*Kingsville*

FREER, ARLIE L.

*Freer*

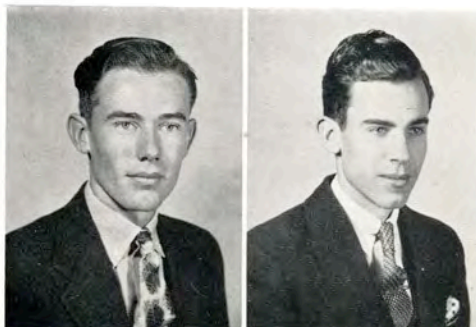

GAERTNER, ADOLPH

*Kingsville*

HULCEY, DECK

*Dallas*

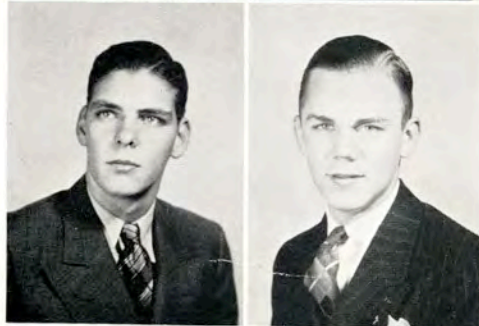

# Freshmen

JOHNSON, HERBERT

*Floresville*

LEWIS, A. J.

*Laredo*

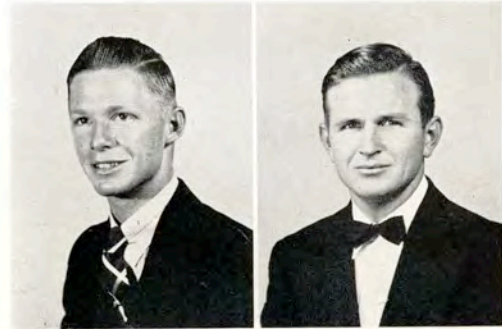

MAYES, MARY ANN

*Laredo*

MILLIKIN, CHARLES

*Beeville*

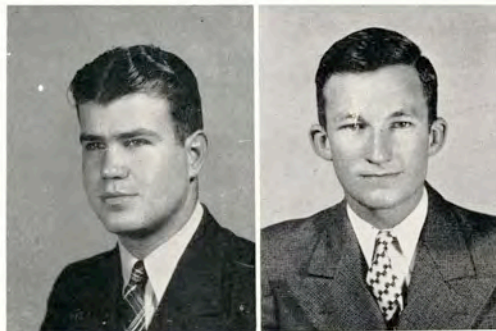

MURPHY, CLINTON

*San Antonio*

MCCAMPBELL, ROBERT

*Aransas Pass*



POOL, J. T.

*Taft*

PORCHER, ROBERT

*Corpus Christi*



# Freshmen

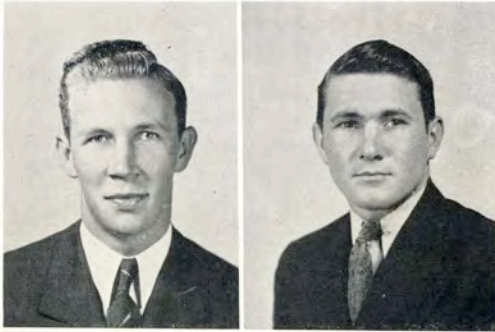

SHOWS, LEWIS

*Donna*

TEEL, BILLY

*Skidmore*

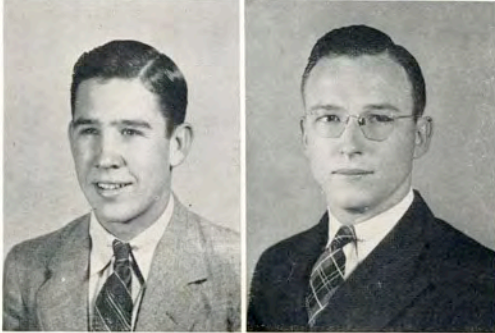

WEISMAN, GERALD

*Kingsville*

WILLIS, W. B.

*Corpus Christi*







---

# PICTORIAL

---



# College

Prexy makes friends with the goat at the Aggie Dorm . . . To the Health Building, known to most of us as the gym . . . Musicians at Riviera . . . They work . . . they sing . . . they play . . . we might repeat, they play . . . Biology classes in the summer . . . The station wagon—what would A. & I. do without it? . . . Doesn't that water make you wish you were in it? . . . One feels somewhat—a wee bit, it's true—cooler just looking at the pictures . . . Cactus country. Have you ever seen acres of these in bloom? . . . Dr. Fraser's cotton judging class—it all looks the same to us, but they probably know . . .



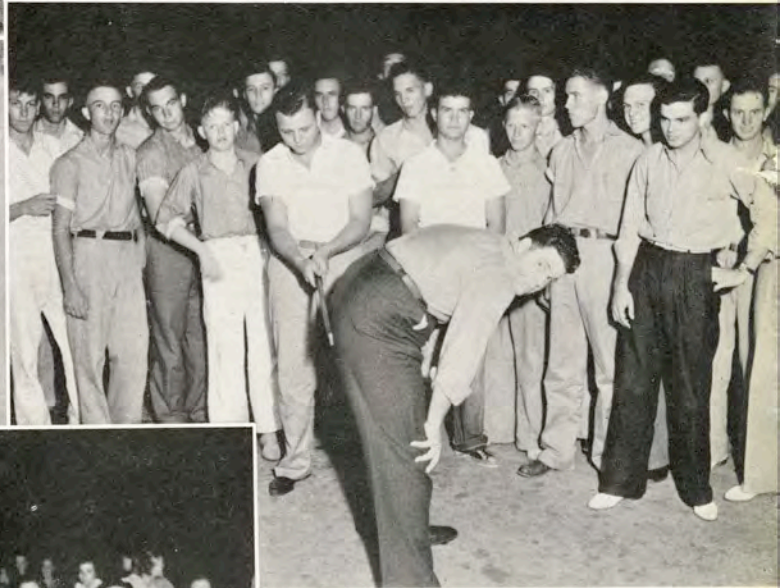

# College



Frances Henry wields the paddle as the freshman boys gather round . . . are they waiting their turn?—I doubt it . . . Murphy leads the bunch . . . but where are their pants . . . It's the annual shirt tail parade . . . Caught in the act . . . Notice Singleton in the crowd . . . Prexy Stiegler to the front . . . Little Henry Javelina takes a walk . . . Wonder who is on the other end of the leash? . . . Rufus Brown provides an ample target for the paddles . . . Yes, these are the same freshmen you've dated all year—maybe you forgot that day, or maybe you just didn't care . . . Stiegler leads his freshmen classmates in a little razzle-dazzle . . . This Murphy still directly in front of the camera . . . To the Ad building . . . Looks deserted, doesn't it . . . Guess it's a cold day . . . or maybe everyone is inside studying . . . The freshmen take over Kingsville . . . Seems as if the Sam Houston game prompted this . . .





# College

Campbell and members of the W. S. A.  
... Freshmen still on the march prior  
to that memorable Sam Houston game  
... Looking down on the same enthusi-  
astic supporters from the top of a down-  
town building ... Mitchell Baird's im-  
pressions of our college life ... and  
incidentally, we are having quite a little  
trouble now with that typewriter you  
see ... Swing and syncopation in the  
flowing manner of the Collegians ...  
This is Slime So-and-So from Some-  
where ... That extra Friday night dance  
just before Homecoming ... This little  
Jester is one of the reasons for the popu-  
larity of the Collegians ... And this is  
the man who is responsible for maintain-  
ing its high standards ... Big Apple says  
Phooey on Lloyd Gregory ...



# BOYS 4-H AGRICULTURAL CLUB EXHIBIT

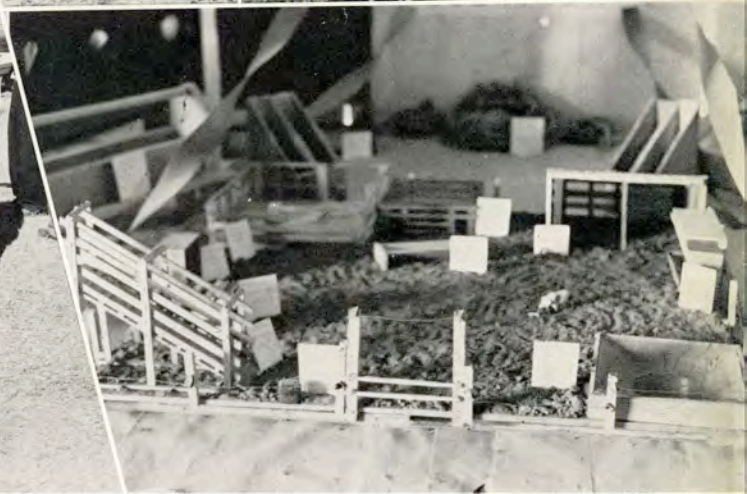
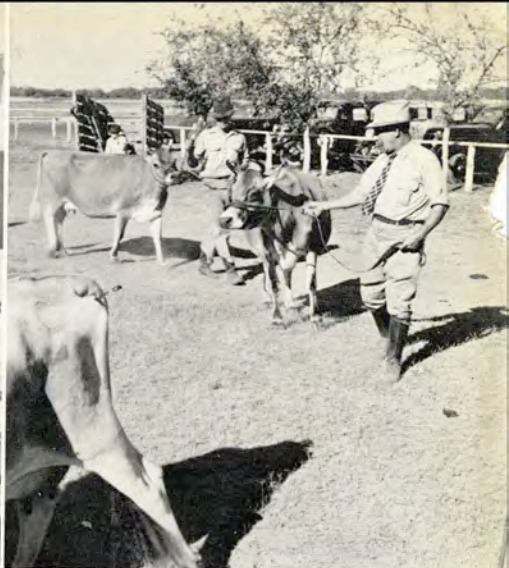



# College

Annual South Texas Stock and Dairy Show gets under way with exhibits and animals from surrounding territory . . . Annual affair . . . 4-H exhibits . . . The fruit of the soil, and the livelihood, for the most part, of South Texas . . . Dairy cattle being led to the judges . . . Air of anticipation as judges carefully compare these heifers . . . Some pretty steers lined for judging while South Texas ranchmen and future ranchmen gather in groups . . . Rather nice—but we are glad we don't have to milk them at four o'clock in the morning . . . Pleasing exhibit of fruits, vegetables, and feeds . . . Two fine specimens of dairy cattle . . . Model stock pens . . . Ricardo offers one of the prize exhibits of farm products . . .





# College

Will sips, and Syb smiles pleasingly . . . lawn gathering . . . Spring fever and warm sunshine make one want to lead the life of Omar . . . Tres compadres que me gustan . . . A couple we admire and like . . . A chat on the east steps of the girls' dorm—time wasted?—but no! . . . We would rather call these a trio than a couple . . . Smiling O'Brien and Lard . . . Inside these seldom opened doors, it is said, Mr. Porter confabs with the spirits of ancient mathematicians to plot misery for less learned ones . . . Miss Walsh smiles quizzically while her friend avoids the camera . . . Lively freshmen Marshall and Bass . . . The likeable Fulchers follow an attractive young lady into Cousins Hall . . . Marvin, Cleo, and Pickles . . . Vivienne Green and Luke were about a bit together . . . We won't mention him, because that would please him too much, but flowers to Betty-Mac . . . Today, April 12, we are wondering if he will be runner-up or Student President . . .

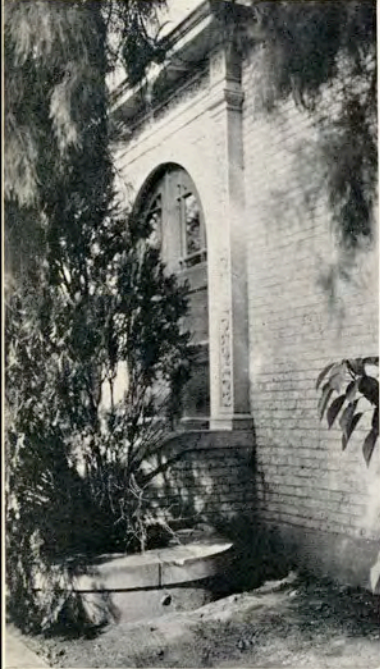



# College

Seale Hallers examine Mitchell Baird's sign that greeted visitors on the morning of the St. Mary's game . . . Here it comes—nearly an hour late . . . the crowd was about to leave . . . Charming B. G. Pledge Laxon beams back at the photo-flash . . . As we hunted people we knew from St. Mary's . . . Pre-game tension at a high pitch . . . St. Mary's Band marches in . . . After all the Beta Gamma pledges had come through the novel doorway and had received appropriate gifts . . . Three scenes from the convention of press men who have been twenty-five years in the business . . . Notice popular Sam Fore, Jr., A. & I. regent . . . his first year of eligibility to the organization . . . One last careful look at ten smiling faces before we again turn to sway to the music of the Collegians . . .



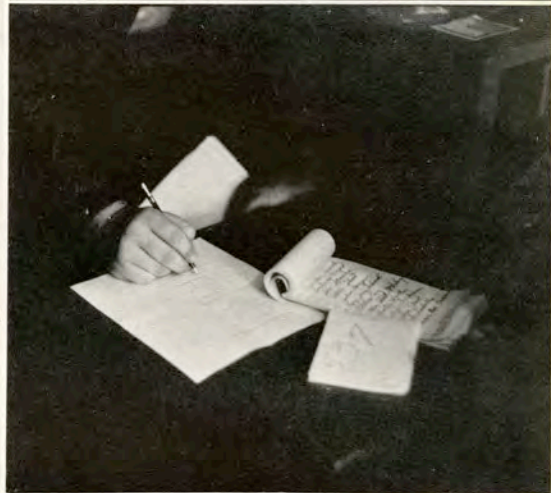

# College

Each year the President honors squadmen with a royal feast . . . The head table at the same dinner-dance . . . Karl Harris dressed in female attire and tried to crash this W. S. A. dance — was promptly ejected . . . Splashes of Lantana Lady campaigning swamp the bulletin board and surrounding wall space . . . The 537th vote is polled in the record-breaking election of the Queen and Lantana Ladies . . . Manless dancers flood the T-Jac as they imitate the stronger sex for a night . . . Mementoes of the Javelinas' invasion of Mexico are posted so that all might see . . . goodwill is established, we think, by these international games . . . Halls were cluttered with advertising, which unsuccessful authority tried to keep at a minimum—Walks, too, were rather permanently white-washed . . . Eaton's date Littlejohn mops her brow in confusion . . . as stout-hearted cameraman McRoberts braves the mob.



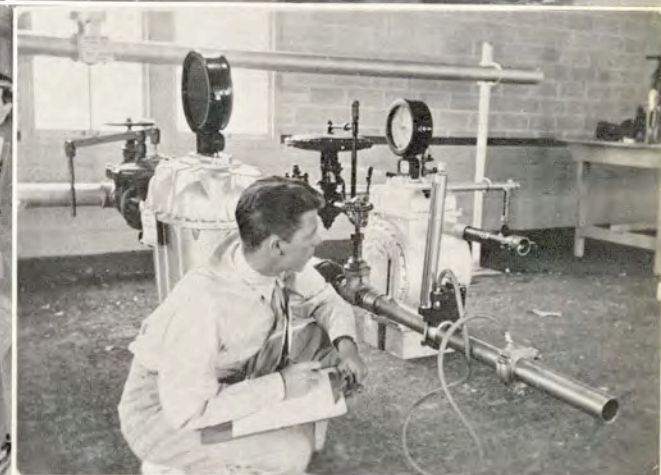



# College

This shot of Franklin reminds us of his tender nightly attentions to each member of his suite . . . The top of this table is now worn bare from the shuffling of dominoes . . . This year's addition to the biology lab equipment . . . This intimate photograph was taken in John Wheeler's room by John Wheeler—We marvel that the college would permit such a thing . . . Louis Huley and gas lab fixtures . . . to bring you coffee in the morning . . . random shot . . . Senior Gas Engineers are first of their kind to graduate from A. and I. . . Mascot Little Henry Javelina shows off downtown . . . Art lab . . . The stadium is re-conditioned—new sod—new track—new stands . . . Hurrying to an Engineering class . . . Winner of this Shirley Temple contest was Miss Rachel Franke, near right end of the line . . .



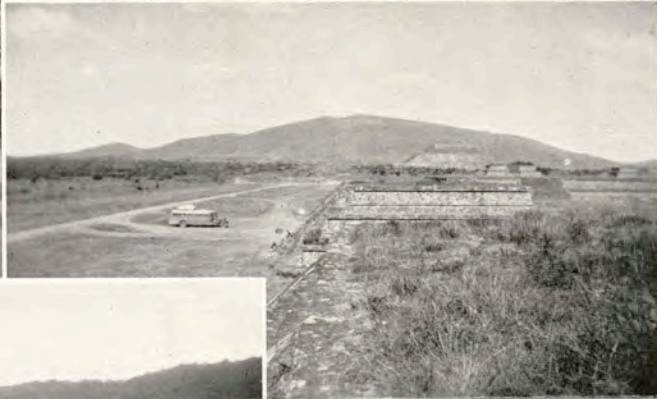

# College

Manuel Morales goes back home for A. & I.-University of Mexico game . . . Javelinas arrive at a time of festivities and parading . . . Assistant Coach Richards . . . Dillon, East, and Vinson sweat charming residents of Cousins Hall . . . We are perplexed at the meaning of this posed-for shot . . . Not posing are Hash Slinger Perdue and Tray Twirler Brown . . . Mexico's ancient pyramids overshadow the Javelina bus . . . McRoberts passes . . . The bus pulls up at lonely "Thomas and Charlie" . . . The same parade in picturesque Mexico City . . . Matlock awkwardly but effectively blots the young lady from the picture . . . Also awkward it would be if both got an arm in the same sleeve . . . More memories of Old Mexico . . . Lonely gas pumps are isolated hints of civilization . . . Editor Shimek is content to sit and listen to after-lunch talk . . . Supe and Virginia.

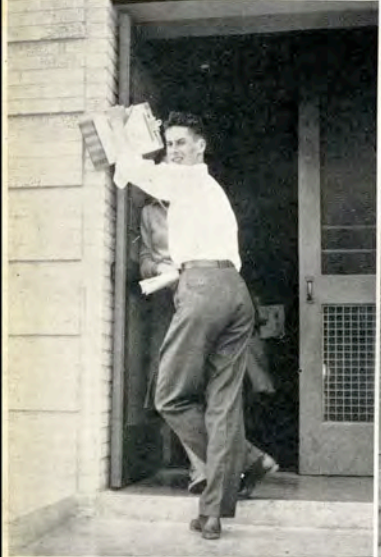



# College



As Bill Moore, J. D. Howard, Harold Brown, and Norman Price see America first . . . Hanging on the rails at the rim of the Grand Canyon . . . On the northern border . . . Billy Stuart demonstrates a self-styled dance with campus-queen and campus best dancer Gandy . . . Looking down on the Boulder dam powerhouse—but our wanderers are more intent upon the cameraman . . . Can you figure out where this town is? . . . Just before the takeoff . . . That far-away look in their eyes . . . As we learn the art of home-making . . . McRoberts and equipment accompany the squad on a trip . . . Vivacious Sisters Eaton turn for the cameraman . . . Lonesome?—No? . . . —Well, see you in September in Texas . . . Pigs must be fed—good illustration of survival of the fittest—small ones on the outside . . .





# College

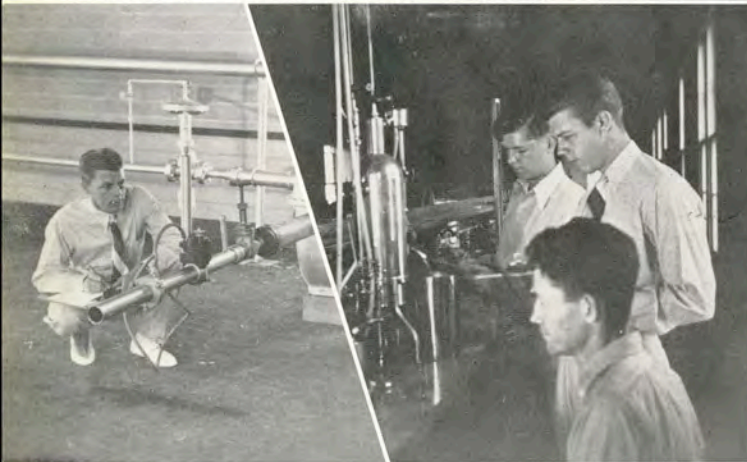

A. & I. is famed for its good times . . . Spreading of Christmas Cheer . . . After a dance band members attack angelic Ripps with tools of the kitchen for a sour note . . . As Miss Mary Edith McFarling receives the Engineers' token of esteem from President Holbert Haire . . . The four lower shots of the left page are from the Beta Gamma costume ball . . . "Drunk" Poppy Adkins staggers across the floor . . . Girl's costume prize-winner Laxson . . . Caballero Davis and charming Senorita Peaches Salyer . . . Bill Walker perfect as Groucho Marx, complete with cigar, glasses, nose, and aimless stroll of the original . . . Dentist Bass dances with Midnight . . . Santa Claus Dotterweich is snowed under after releasing balloons at the Engineers' Annual Christmas Ball . . . Reminders that we do work as well as play—Gas Engineers take readings . . .







# College



The Opposition's transportation . . .  
Campus greenery and the southeast door  
. . . We remember Josephine for "Your  
date's here" . . . Ruthie in the office  
right after lunch . . . Drum majors  
Porter and Ware perform . . . Wilbur  
Fourquend, art student of Mr. Bailey,  
turns to Mother Nature for subjects . . .  
Compare this smile of Sallie's with the  
one three pages hence . . . Looks like  
about three or four o'clock Sunday  
afternoon in front of Loftin Hall . . .  
Stevenson takes time out to give the  
cameraman a pose . . . Three on a run-  
ning-board—Jake has both well in hand  
. . . Sidewalk trio after the South  
Texans are out . . . The ultimate in  
contentment and satisfaction . . .  
Brothers Wheeler . . . Did you ever try  
to keep this polisher on a straight course  
across the Loftin Hall floor several  
hours after a dance? . . . Idle moments  
on the "extra-curricular activities"  
bench . . .





# College



East Entrance—before Calculus—Wood and Wofford always have a sour look about that time . . . The queen and these three Lantana ladies got dressed one Sunday afternoon for this one picture, we are told . . . This is what removed the Science shack . . . Members of the happy family . . . English student Craft interviews the editor . . . Sugar Bowl rendezvous . . . Last year's editor Morris and this year's Cryer, plus friendly Seale Hall Manager Lucas . . . Porterfield, in his college doldrums, scowls warmly . . . Jo and one of the other boys . . . Mighty midgets haunt the T-Jac . . . Billy Stuart and creation . . . West Entrance—never like this again . . . We don't know who is he . . . Four snappy sponsors . . . A. and I.'s workingest man . . . Self-appointed master of rhythm—but don't get us wrong—we like him . . .





# College



Dates pace restlessly downstairs while last minute touches are added here . . . Four inseparables—Do they all room together? . . . National Guard packs the hall for a real baile . . . That characteristic grin of Clampitt's and frown of Shield's . . . One of the many little gatherings . . . Junior is interested—Johnny amazed—and good reason they have . . . Sally was prepared, but Mildred was taken unaware . . . After one of the many little gatherings . . . When you compare sizes, remember that J. V. is considerably closer to the camera than Joe . . . Holbrecht and smile and odorous pipe . . . Lieutenant Beany is a senior and private Weisman a freshman . . .





# College

Thelmarie reluctantly shines Alex's shoes . . . Pledges of the Beta Gamma assemble in hideous disarray . . . Pledges of Kappa Sigma Nu imitate the feminine—also rather grotesque . . . Miss Hulcy flirts with Bill while Miss Seay bares her knees for the benefit of the onlookers . . . And at the upper-right pledges fish, try to sell tissue paper . . . and act generally very silly . . . Conner in specs—followed by Ramey and Martin . . . Cleo's mixed up . . . Butch and his inseparable pals . . . Porterfield sleeps . . . Wonder how long he's been sleeping . . . Hmm—girls digging too . . . Billy and Burns and their patch of grass . . . Does Al have company or does he just think he has . . . Baby Ray Cryer and her little chickens . . . Brady fishes from a cold spot . . .







# College



Stacked Arms . . . Brother Tackus registers unholy glee as he trims p'edges . . . Thoughtful p'edge Trussel furnishes cigarettes, candy, and chewing gum to Little Joe . . . Brothers proud of their sweetheart. Standing with them are Raymond Fitch, A. and I.'s favorite tenor, and Tex Shultze, the World's Favorite Yo-Yoer . . . Rufus Brown fills someone's dress . . . Anais Bryan quizzes Capen Simons (minus pants) who answers only "I'm crazy" . . . Dainty attentions of Miss Shellenberger registered on Bill's cheek . . . Jim and Evie . . . Lowered belts, bulging abdomens and boots lend an air of importance . . . Pipe-smile . . . Stiegler smiles but makes not a sound—Hush Hell Week . . . Ungainly creatures . . . aren't they . . . Look-alikes—Wofford and Barman—Perkins doesn't . . . Gries and Ahrens . . .







---

# STADIUM

---

# Javelina Hash

Rattlers Plan To Carry Off Alamo Title

Javelina Wind Up Schedule With U. Of Mexico Nov. 20

Looking At All-Alamo Pro Is High

Javelinas Leave For Mexico Game No

Javelinas To Meet Schreiner In Corpus Christi Satur

JAVELINAS VICTOR IN CONFERENCE MEET AT MARFA

# Sam Houston Alamo

the eats A. & I. 6 to 0

# O

# Union's

Javelinas Hold St. Mary's Team To 6-6 Tie

Javelinas Meet Stephen F. Austin

Fight Song Composed By Noble Cain

Javelinas Occupy New Hall Friday

## Javelina Hash

SPORTS EDITOR SAYS A FEW WORDS ABOUT THE 1937 JAVELINAS AND OTHERS

South Texan Office, May 1, 1938. Well, here go my last words about Bud McCallum's 1937 edition of the Texas A. & I. Javelinas. The Hogs went into a tough season with their heads up, looking for a perfect record against formidable opposition. They were plowing along in brilliant fashion until the Sam Houston Bearkats, the Schreiner Institute Mountaineers, and the Southwestern University Pirates batted them down thrice in a row in heart-rending contests that could have been any-

body's ball games—but weren't the Hogs'. Then they came back, still bleeding, and salvaged the season from the dump heap by tying St. Mary's and the Alamo Conference Crown, score A. & I. Hogs 6, St. Mary's Rattlers 6. And after that comeback the Hogs were champs—to every A. & I. student and fan. In summing up, the final tally sheet read: Won 4, tied 1, and lost 3. And we tied the Snakes!

There was a mellow glow, fanning into a white-hot flame of college patriotism on several Saturdays, pervading the Texas A. & I. football year. It was a glow which makes football and college a great experience and a great life; win, lose or draw. It was great to feel the college crowd suck in its breath, clinch its fist, and turn pale when Sam Houston, Schreiner, or some other club got down on the 5-yard

line. And it was great to hear the crowd go mad when Hightower, or Jarvis, or somebody else carried A. & I. into pay-dirt.

The Hogs gave this particular scribe the most thrilling and unpredictable season of copy material a campus writer could ever ask for. The Sam Houston game, the Schreiner game, the Sul Ross game; they were all dynamic and dramatic. And that St. Mary's game was the greatest football contest I have ever seen or shall ever hope to see.

So, to Bud, Cal, Dorse Richards, and the rest of the Javelina gang, here's a tip of the hat from their weekly columnist who sincerely thinks as football players they're the tops because they had the guts to bring a good team back after three straight defeats—and as men because no matter how far they went on the gridiron they never claimed to be anything more than an A. & I. student—which is a darn good thing to claim to be.



ects  
**Rattler Game**  
**Light In Day's**  
**2 Dances Tonight**

**Hog Gets Winter Coat**

**Sports Editor Reviews History Of A. and I. St. Mary Feud**

**Javelinas Have New Pen On West Kleber**

# December

**s Tangle With Old Foes**

## Javelina 1937 Football Schedule

25—Randolph Field .....	Kingsville
2—Lamar College .....	Kingsville
9—Sul Ross .....	Marf
16—Sam Houston College .....	Kingsville
23—Schreiner .....	Corpus Ch
30—Southwestern University ..	George
6—St. Mary's University .....	Kingsville
(Homecoming game)	
12—Stephen F. Austin .....	Nacogdoches
20—National Univ. of Mexico ..	Mexico City
indicates Alamo Conference game.	

**Javelinas Win 33 to 0 Victory Over Nacodoches Squad In Friday Afternoon Encounter**

**Brookshire Gives Javelina Head To Hogs**

**Jarvis, Cont Lester, Hightowers to Top-Heavy against Jacks**

**"B" Team Shows Up Well In Its First Contest**

### AN INTRODUCTION TO THE COACHING STAFF

South Texan Office, May 1, 1938.  
 On the right we have, reading left to right, Freshman Coach Dorse Richards, Head Coach and Director of Athletics A. Y. (Bud) McCallum, and Assistant Coach Cal Jewett.

Dorse Richards is a former Texas A. & I. football star, initiating himself into the coaching fraternity this past season by tutoring the Pig team.

A. Y. (Bud) McCallum's most recent achievements are Betty Jane McCallum, a 6-to-6 tie with Frank Bridges' St. Mary's Rattlers, an 18-to-7 defeat of the Sul Ross Lobos.

Cal Jewett turned out a fine edition of a Freshman basketball team this spring, and contributed his usual excellent job of coaching the A. & I. line during football season. Mr. Jewett is another one of these coaching fellows who can also be categorized under the "swell fellow" label. At times he can even sympathize with lazy sports writers.





## MEET THE CAPTAINS OF THE JAVELINAS

On the left we have FRED McINTIRE, CENTER and CO-CAPTAIN, and on the right we have CLARENCE JARVIS, FULLBACK and CO-CAPTAIN, both men having proved as able guiders of a football destiny as a coach, student body, fan-body, or football team could hope or pray for. McIntire played his correct position, CENTER, since he was always the center of the fire in the line; first when the line was roaring toward an enemy goal; and second, when it was stopping an enemy advance dead within the five-yard line.

Jarvis chose his position aptly. He was always in the FULL of the line-ripping drives for touchdowns, leading not only his team but his team's scoring attacks in the Sul Ross, Schreiner, St. Mary's, and Stephen F. Austin games.

To these two fine athletes and men: Thanks for a duty brilliantly performed!

## Hogs Start Heart-Breaking Season of 1937 With Smashing Victory Over Little Lamar College

**Jarvis, Hightower, and Fry Stampede Cardinal Secondary With 26 Points in Slow, Dragging Contest.**

Unveiling their football statuary for 1937 the Javelinas ripped into a luckless and out-classed Lamar Cardinal eleven from Beaumont in what was little more than an exhibition game.

"Goose" Jarvis trampled over the Lamar line for 4 yards and the first touchdown of the year following a first period drive from the Hog 44. Lester place-booted

the score to 7 and shortly later Don Hightower scooted over for a 14-point margin after a Hog drive had carried to the Red Bird 1-yard. Fry and Hightower accounted respectively for the next two tallies to end the scoring, A. & I. 26, Lamar 0.

The new Hog line came through in fine fashion, holding the Birdies from Beaumont to 5 first downs. The Hogs hung up 18 first downs, gained 494 yards from scrimmage and passes to Lamar's 24, completed 4 passes for gain of 67 yards and appeared to have a great football machine in the making.

Outstanding in the victory for

the Hogs were Don Hightower, Clarence Jarvis, Grady Lester, and Leroy Fry in the backfield (while Everardo Lerma showed up fine at his new post of quarterback). Line stars proved to be Fred McIntire at center, Arnold and Galiga at ends, while E. J. Weikel at guard turned in the top game of his career, making a third of the Hog tackles.

Hog fans took the opener as an indication that the Javelinas, with a lot of luck, might hope to take the Sul Ross Lobos in the first Alamo Conference game of the year the next week-end in Marfa, Texas!

## Meet The Men Behind The Rah! Rah! Rah!

Gladstone Vinson and Hudson Matlock.

Here are the lads who donated the thrill of watching a game to the service of leading the grandstands in vocal defiance of the gridiron invaders. While the Hogs were winning they did a darn good job. But when the Hogs were losing they rose to heights of leadership by stirring the Javelina following to still-endless exhortations of "Hold that line" and "That's all right, Hogs, you're o. k.!"



## Javelinas Look Good As Loboes Fall In Conference Tilt

**Student Press Heralds Hogs as Greatest Team Since '34 as Grady Lester Leads Javs in Stomping Loboes.**

Marfa, Tex., Oct. 9.—The Texas A. & I. Javelinas turned in an astounding exhibition of that thing called football here tonight when they followed Grady Lester through the Sul Ross line and secondary on an 18-to-7 stampede of one of the finest teams in Lobo history! It was the first game of the 1937 edition of Alamo Conference do and dare with the Hogs bidding fair to hold the inside track even against the touted St. Mary's Rattlers, the San Antonio corner of the Alamo triangle.

The game ripped open in the first few seconds when Fry and Hightower led the Hog horde on a 70-yard touchdown march that ended in the Lobo end zone with A. & I. out in front 6 to 0. Lester brained a brilliant quarterbacking exhibition on this drive.

On the kickoff Lester caught the spotlight as he recovered a fumbled attempt by a Wolf back to return the oval up-field. With the ball on the Sul Ross 25 two chances

to score were annulled on bad breaks, once when Keyes, ineligible tackle pass receiver, nabbed a Hog heave on the 20, and a few moments later when the Javs took a 15-yard penalty on the chin with the ball on the Lobo 15.

With the score still 6 to 0 at the beginning of the final half Bo Graham of Sul Ross led an inspired drive, aided by 30 yards worth of penalties, to scratch A. & I. pay dirt and put the Wolves out in front for the first time, 7 to 6.

As the game slid into the last period Fry's running and Lester's passing to Bubba Arnold drove the Sul Ross kick-off back to the Lobo goal line where Grady Lester churned over for a 12-to-7 lead for the Hogs. A few minutes later "Goose" Jarvis iced the affair as he plowed over right tackle, reversed his field, and scooted 30 yards for the final score.

Hog pass defense was outstanding, the running game was terrific, while Lester's passes hit the Wolves at vulnerable spots several times. In the line Fred McIntire, Bill Keyes, and Bubba Arnold led a wall of granite in getting revenge for the upset the Loboes handed the Hogs last year in Kingsville.

## Huntsville Kats Blast Hogs' Hope For Undefeated Season

**Barnett's Last-Minute Field Goal Knocks Hog Hopes For Undefeated Season Into Cocked Hat as Kitties Kripple Javs 16 to 14 in Thriller.**

Hog Stadium, Night of Oct. 16.—A. L. (after letdown).—The Hogs are beaten!

After two games indicating as fine a team as South Texas has seen in years, Perch Barnett, "Merriwell" of Sam Houston State Teachers College, stood on the Hog 20-yard line, over by the north side line, and booted a field goal and three winning points between the uprights as the 60 sec-

onds of the last minute of play ticked off.

And when the ball went between the posts Hog hopes went out the window . . . or wherever hopes and dreams for a successful and undefeated season go.

It was like this:

The Hogs got the ball at the kick-off and marched 77½ yards to the Kat 2-foot line where they were fought off. Barnett kicked cut for the Kats and a few minutes later the Hog machine got the ball on its own 23, one yard from where the game started, marched to the 5-yard line of Sam Houston, and had High-

(See next page)

THE SQUAD: Co-captain CLARENCE JARVIS, WOODROW PETTY, LEROY FRY, L. V. HIGHTOWER





## Lady Luck and Schreiner Team Up and Hogs Go Down, 13 to 12

### Hogs, After Leading 12 to 0 at Half, Bump Heads With Duplicate Misfortunes of Week-end Ago.

Corpus Christi, Oct. 23.—An intercepted pass returned 70 yards and a fourth quarter heave completed for 30 yards spelled the second defeat of the season for A. Y. McCallum's hard luck Hogs. It was bitter medicine, even stronger than the dose administered by Sam Houston's Bearkats the week before!

When the play was six scrimmages old Don Hightower broke over right tackle and breezed 55 yards for the first score of the night. Lester's try for point fizzled. Four minutes before the half ended the Hogs took the ball on their own 20, rang up four first downs in a row, and climaxed the drive with Clarence Jarvis plunging over for a 12-point lead from the 1-yard line.

As the third quarter opened, Petty's passing and Jarvis' line plunging carried the ball 76 yards from the A. & I. 20 to the Schrei-

ner 4. Here four line plays gained nothing and Schreiner punted out.

Again Petty began heaving and this time Suman of Schreiner intercepted on the Mountaineer 30 and romped 70 yards untouched for a Schreiner score. Leonard kicked goal—and right there the Hogs were licked.

However, it wasn't until the middle of the fourth quarter that Schreiner threw the game in the bag. It was done with a neat pass from Leonard to Suman (Suman played quite a game) which climaxed a Mountaineer drive from their own 28-yard line. Leonard missed his try for point but it didn't matter.

With seven minutes left to play A. & I. received and the hard luck climax of the season was reached when Schreiner was awarded the ball on the A. & I. 12-yard line because it "was kicked by an A. & I. man's foot while in free play." Schreiner didn't score but they wasted five minutes.

The Javelinas turned in a fine performance for the Coast City

(See next page)

## Huntsville Kats . . .

(Continued from preceding page)

tower's fumble recovered on the 10. Four plays later the Hogs had the ball on the Kat 34 where Stallings, Kat secondary stalwart, intercepted a wild heave and stomped to the A. & I. 12. The Hogs fought them off and watched a field goal try go wild. Still 0 to 0.

The Hogs came to life and Fry, Lester, and Hightower picked up 80 yards in three plays to make it 7 to 0 for the Hogs at the half. Statistics at this phase of the game showed the Hogs had gained 236 yards from scrimmage to the Kats' 40, and A. & I. had tallied 10 first downs to Sam Houston's 1. But the score was 7 to 0.

As the final half opened an A. & I. fumble was recovered on the Kat 9 (it was still happening) and here a penalty or so and the slinging arm of a Mr. Barfield traveled the length of the field to change

the score to A. & I. 7, Kats 6. The fans were wilted.

Just after the fourth quarter opened Lester hung a neat pass into Galliga's arms for a first down on the Kat 23. Here Fry in two plays dove across for a 14-to-6 complexion on the tally board. But the night was young.

On the kick-off the Kats got the ball on their 42 and in four plays the score was 13 to 14, with A. & I. hearts doing a shimmy dance to the tune of the A. & I. fight song, which was timely music. In the remaining five minutes the Hogs fought their hearts out and with a minute left to go, fate put the ball on the 10-yard line, fourth down, and two to go. Time was awastin', so Barnett dropped back to the 20, waited for the ball, swung his foot, and licked the Jays 16 to 14 in their own pen.

It was awful!

. . . CHARLES FORESTER, TOMMY GRIES,  
GRADY LESTER, RED NORMAN . . .





## Southwestern Pirates Cash In On Javelina Jinx For 6-0 Win

### Chili McRoberts Comes Thru as Passing Ace in Hard-Fought Scrap With Buccaneers of the Plains.

Georgetown, Oct. 30.—Nobody gave the Hogs a chance, after two defeats at the hands of upset clubs, but they came through with a decisive bit of ball to fret the Southwestern Pirates into a tiny 6-to-0 victory in the Bucs' own port.

The Kingsville fans were pointing to the week-end of Nov. 6 and the Hogs were practically all alone in their stubborn resistance of the first class Southwestern club.

The Javelinas featured the scattering and passing of Petty, Hightower, Jarvis and Fry, with little 145-pound Chili McRoberts coming into his own with the chunk-

ing of 30 yards worth of aerial attack.

The majority of the game was played in midfield with both clubs threatening only once. Neither scored on a threat, the Pirates losing the ball on the 10 and the Hogs on the 20 after a 15-yard penalty had thrown them back from a first down on the Pirate 5. Bob Knight scored for Southwestern in the third quarter when he churned 42 yards through the line for a sensational touchdown. First downs were 8 to 8.

The game was the most evenly played of any the Hogs engaged in all season. It was just a matter of Bob Knight running 42 yards, but Bob Knight did it and there went the ball game!

Starring for the Hogs were Lester, Hightower, and Fry in the backfield, while Bubba Arnold stood out in the line division.

## Citation For Building of Morale

The season of 1937 was bolstered by the support of Texas A. & I.'s first "swing out" football band, a band that played everything from "Fight, Fight for Old A. & I." to "Wabash Blues!" Under the superb direction of Erwin Ernst the Javelina Swing Band furnished a colorful background for the Blue and Gold gridiron army. And when they took the field between halves all eyes were centered their way just as when an A. & I. back tucked the ball under his arm and skirted end, or some other position, for a touchdown. So here's a high note of praise for A. & I.'s patriotic band members and director.

## Lady Luck and Schreiner . .

(Continued from preceding page)

crowd even though beaten, amassing 229 yards from scrimmage to the Kerrville school's 150. The Hogs amassed 14 first downs to Schreiner's 6. In fact the Hogs played a darn good game . . . if it just hadn't been for that old scoreboard which happens to be the reason football is played.

Clarence Jarvis and Don Hightower were the backfield fireworks

for the Hogs while Rackley, Weikel, Arnold and Ahrens played a dogged resistance in the line. Schreiner had three backfield greats in Chambliss, McCaleb and Leonard, while Suman took advantage of fate and stole the scoring show.

After this one, the fans were looking to the St. Mary's game as the chance to make a crumbling season a successful one after all!

. . . R. B. RACKLEY, BUBBA ARNOLD,  
EVERARDO LERMA, DON HIGHTOWER



## *For Distinguished Service Against St. Mary's Rattlers - A. & I. 6 St. Mary's 6*

DON HIGHTOWER

He dashed 48, 5, 6, and 1 yards in four consecutive darts to lead the Hogs on an 80-yard drive that ended in the 6 points that tied the Snakes and the Conference title. He also averaged  $7\frac{1}{2}$  yards per carry in 13 trips with the oval to emerge the greatest ground gainer on the A. & I. field the night of November 6.

CLARENCE JARVIS

He made 15 yards in three plunges to score the 6 points that tied the Rattlers. Ripping through from the 4-yard line he brought the A. & I. fans' dream boat home on a tidal wave of hysteria as the score changed 6 to 6. He also proved a stellar cog on pass defense when pass defense was needed most.

L. V. HIGHTOWER

He played 60 minutes of uncanny football to turn in what the mystics call "inspired" ball. Time and again the Rattler interference swept his end position but every time Hightower came out of the melee with a tackle. And the Snakes never gained a yard around his wing all evening. Said Head Coach McCallum: "The greatest game of defensive football an A. & I. end ever played!"

FRED McINTIRE

He led the ferocious Hog line on offense after being out of action for two weeks previous with an injured knee. McIntire played his greatest game of ball for A. & I. on the night that A. & I. needed that greatest game the most. From a roaring madman on offense he dropped back on the defensive and led the Hog secondary in their pass defense when the Snake sharpshooters were firing touchdown hopes right and left!

## Dedication

Because when rated hopeless underdogs; after losing three heart-breakers in a row by scores of 2, 1 and 6 points; because when trailing to a team they could only hope to whip; because when skill and football sense were not enough, they had the guts to play on fight and heart alone, this page is dedicated to the men of A. & I. who fought against the St. Mary's Rattlers on the night of November 6, 1937!! Those men tied the Rattlers, the game and the Alamo Conference! But they did some-

thing much greater than that. On that night they left themselves a living memory to Texas A. & I. Because they fought the Rattlers to a draw when a tie or a victory for A. & I. meant placing the annual St. Mary's-Texas A. & I. game in a hallowed spot on every football schedule those two teams may arrange from now on through the years. As each November rolls around through the football years to come, that game will grow and grow until its color, its rivalry, and its significance shall mark it

as one of the most colorful grid meetings in the great Southwest! Had the Rattlers whipped the Hogs last fall, and they had a better team except on the night of November 6 in Kingsville, that Hog-Rattler feud would have simmered out. But the Hogs of 1937 came through and gave the greatest home crowd in A. & I. history their greatest game. We hereby recognize that the night of November 6, 1937, was also A. & I.'s greatest athletic moment.



# Hogs Snatch Erratic Season From Coals, Beat Out The Flames, Tack Sensational Results To A. & I.

## Masthead For Successful Year

Texas A. & I. Stadium, Nov. 6.—The publicity, the Hallelujahs, the exhortations, the intense press rivalry, and the past history of the Snake-Jav feud tonight climaxed in as great a football game as South Texas can ever hope to play host to.

For once the combination blooming of a student body's hopes and the sports fraternities' imaginations climaxed in what is seldom the ultimate of either. A game come true! That game was Texas A. & I. 6, St. Mary's Rattlers 6, and the ending of the Alamo Conference in a two-way tie between the Hogs and the Snakes!

For weeks, while the Javelinas took three games straight on the chin, losing consecutively by the small margins of 2, 1, and 6 points, the fans and student body pointed to the Rattler game as the season's lifesaver. "Whip the Snakes and forget the past!" was the cry. But as three week-ends passed with three defeats the cry became weaker and weaker, not so much in its tone and quantity but in its sincerity.

The Snakes were too strong!

They were doped to win overwhelmingly!

The Hogs were in for their fourth straight defeat!

A. & I. didn't have a chance!

The San Antonio sports sheets emphasized the fact that the Hogs might win . . . evidently they knew more about Texas A. & I. than the members of the school itself. But the same sports sheets made it plain that if the Hogs won it would be through a fluke . . . in other words St. Mary's had by far the best team of the two.

(They had said the same thing the year before and the Javelinas

had won 20 to 0 in the Snakes' own den in San Antonio.)

A feud developed between the South Texan, the fans, and the San Antonio papers.

Signs were printed deriding the Snakes and all Frosh were forced to wear them!

The Rattler fans decided to run a special train to see the slaughter!

The night before the "big game" A. & I. staged a huge pep rally, the largest in its history.

The morning of the day of the "big game" A. & I. staged another huge pep rally, and it was bigger than the one the night before!

All Kingsville was talking A. & I. vs. St. Mary's! Visions were being conjured up of this scrap turning into one of the best annual "grudge" battles staged in the state!

About 6 p. m. the Rattler special pulled into town. Hundreds of San Antonians swamped the city of Kingsville.

At 8 o'clock the heralded crush contest began.

There were over 5,000 people present, the largest crowd in A. & I. stadium history, and they saw the greatest game of football any two teams ever engaged in, in that same stadium.

### FIRST QUARTER

The Hogs received, ran three plays from their own 46, and saw Roy of St. Mary's intercept a pass back to the Hog 30. In six plays Brown plugged the ball to the Javelina 3, where he fumbled and Gries recovered. Gries kicked out to the 27 and the Snakes featured Guy Todd in a two-play jaunt to the Javelina 6. Here the Hogs held and took over the ball on the 2-yard line. Gries' kick was rushed and with a first down on the 12, Todd threw a pass to Buchanan in

the end zone for a 6-to-0 lead for the Snakes. Try for point failed. Play swayed in mid-field through the rest of the quarter.

### SECOND QUARTER

Shortly after the second round began, the Rattlers got a first down on the Hog 8 but were fought off with the Hogs taking the ball on the 20. Here Don Hightower broke off tackle for 48 yards and the first A. & I. offensive threat. He repeated a moment later with two dashes for another first down on the Rattler 16. Jarvis picked up 10 to the 5 after Hightower had added a yard at center. In two plays Jarvis plunged over and the score was knotted. Lester missed the try for point.

### THIRD QUARTER

As the last half opened St. Mary's began a passing attack which was stymied on the Hog 44. Here Petty heaved the most beautiful pass of the year to Jarvis, who plowed to the Snake 18-yard line. The Hogs were held inside the 20 and the Snakes punted out. The quarter ended with St. Mary's on the A. & I. 12, second down, goal to go.

### FOURTH QUARTER

The Hogs fought the Rattlers out of their own goal post's shadow again and booted out. Jarvis intercepted Medley's pass and returned to the Hog 24. The Rattlers passed their way to the Hog 28 and there the attack backfired as an interception was returned to the Hog 37. The rest of the game consisted of St. Mary's trying to tally on long heaves. Three of the attempts were intercepted by the A. & I. secondary.

The gun boomed and the fans couldn't believe it! But a wild, maniacal mob heralded the Hogs as co-champs of the Alamo circuit for the second consecutive year.





## Javelinas Swamp Lumberjacks In Nacogdoches By 33-6 Score

### Jarvis, Lester and Hightower Lead in Attack in Final Texas Appearance of the Season.

Nacogdoches, Tex., Nov. 12.—This afternoon a rampaging Javelina ball club from Kingsville proved themselves no flukes in their win over the St. Mary's Rattlers last Saturday night by taking a hard-fighting Lumberjack eleven to a 33-to-6 cleaning.

The Hogs featured the neatest combination of passing and running witnessed in the piney woods section all season, with Don Hightower and Clarence Jarvis doing the running and Grady Lester heaving the passes along with Hightower.

Jarvis started the massacre in the second quarter when he plunged over from the 5-yard line for a score after the A. & I. machine had rolled into scoring position from mid-field. The score at the half was still 7 to 0.

The Hogs hit the greatest groove

of the season in the third quarter when Don Hightower accounted for 2, Lester 1, and Jarvis 1 touchdown on a dazzling passing and running attack. The terror began when Jarvis plunged the ball into scoring range from which point Lester heaved to Hightower for a touchdown. The procedure was repeated a few moments later when Lester passed to L. V. Hightower who lateralled to Brother Don who scored again. The next one was a reversal of the former action with Lester taking a pass from Don Hightower for a score. Then Clarence Jarvis put the cap on the A. & I. scoring with a climax to another Lester-to-Hightower passing show when he plunged through center for a score from the Jack 12.

The Lumberjacks scored in the last 30 seconds of the final quarter with a long pass.

Jarvis, Don Hightower and Grady Lester were brilliant in the Hog backfield while Fred McIntire at center and L. V. Hightower and Bubba Arnold at ends led the line play.

## Hogs Invade Mexico and Win Season's Curtain Game, 26-12

Mexico City, Nov. 20.—The Texas A. & I. Javelinas, playing their first foreign foe at the tail-end of their longest trip in the history of the South Texas school, this afternoon whipped the National University of Mexico 26 to 12 by staging a thrilling third quarter comeback after trailing 12 to 7 at the half.

The Mexicans scored first, halfway through the initial period when Baledon scooted through left tackle for four yards, after a well-mixed pass-run attack had carried deep into the Hog vital zone. Try for point failed.

Hightower quickly evened the score when he slid off right tackle for 22 yards and a 7-to-6 advantage after Lester place-kicked the point. The lead was short-lived,

however, when Rivadoneyra took a bouncing lateral on a dead run and ended up 71 yards later behind the A. & I. goal. Score 12 to 7, Mexico, at the half.

The third quarter saw Jarvis score from the 1-yard line after the Hogs had marched 62 yards for the score. Lester to Jarvis sewed the game up as well as the scoring when Jarvis took a long heave for 46 yards and a score.

The Mexicans failed to score twice in the final period after penetrating the 15-yard line.

Jarvis, Don Hightower and Lester again led the backfield brigade.

In the line Fred McIntire played a grand game as he bowed out of the A. & I. football picture, and Everardo Lerma at quarterback.

. . . RED TURNER, DOC SEAY, CHILI McROBERTS, BILL KEYES . . .



## Four Javelinas Rate Berths On All-Alamo Conference Eleven

Clarence Jarvis ..... Fullback  
 Don Hightower ..... Halfback  
 Fred McIntire ..... Center  
 L. V. Hightower ..... End

The above four Javelinas were voted into All-Alamo Conference recognition at the end of the 1937 season; the voting being done by the members of the Sul Ross and St. Mary's football teams; these two elevens being the other two corners of the Alamo Conference which elects its All-star teams by the All-players voting system, each member team having 16 votes.

The All-star team of last fall was unique in that only men from St. Mary's and Texas A. & I. landed in front positions and that two brothers, Don and L. V. Hightower, rated the honors from the Hog fold.

Don Hightower and Clarence Jarvis oozed out some fine back-field men in their election to All-star class, chief opponents being Bo Graham of Sul Ross, Woody Roy of St. Mary's, and Grady Lester of Texas A. & I.; all three of the latter making the All-conference second team.

L. V. Hightower turned in such a perfect game against the Rattlers that they voted for him en masse as an ideal wingman. On the Star club he teamed up with Paul Buchanan of the Snakes, who proved to be one of the classiest wingman in the South. Hightower and Buchanan were chosen in preference to Tipps of Sul Ross and Wendorff of San Antonio. Hogmen classed Tipps as one of the best wingmen ever to oppose them while Wendorff had formerly been boosted for All-American recognition . . . but failed to make the Alamo Conference club.

Fred McIntire at center seemed head and shoulders above Burkett of St. Mary's and Thornhill of Sul Ross; which proved to be the case

when the football voting returns came in. "Mc" was boosted to glory in due recognition of his leadership and fury as a hub on the Texas A. & I. line for 1937.

All-Alamo Conference team follows:

**Backs**—Don Hightower, Texas A. & I.; Clarence Jarvis, Texas A. & I.; Guy Todd, St. Mary's; Burren Brown, St. Mary's.

**Linemen**—Ends, L. V. Hightower and Paul Buchanan, Texas A. & I. and St. Mary's; tackles, Bruce McElroy and Vivrette, St. Mary's; guards, Warren Wyble and Clyde Rush, St. Mary's; center, Fred McIntire, Texas A. & I.

Don Hightower, Buchanan, Wyble, and Vivrette are repeaters at All-Conference recognition, the above four having placed in 1936.

The second team is composed of: Ends, Tipps (Sul Ross), and Wendorf (St. M.); tackles, Keyes (A. & I.), and Lerma (A. & I.); guards, Weikel (A. & I.), and Carraway (Sul Ross); center, Burkett (St. M.); backs, Roy (St. M.), Graham (Sul Ross), Lester A. & I., and Williams (St. M.)

Those receiving honorable mention—seven votes or more—are: Ends, Gries (A. & I.), and Arnold (A. & I.); tackles, Carrick (Sul Ross), and Wright (Sul Ross); guards, Anthis (A. & I.), Foerster (A. & I.), Rackley (A. & I.), Phillips (St. M.), and Fowler, (Sul Ross); center, Thornhill (Sul Ross); backs, Fry (A. & I.), Moulton (St. M.), and Grimes (A & I.)

L. V. Hightower, Texas A. & I. end, was placed on the Rattler All-opponent team which included players met by the Snakes in their tour from California to Montreal, Canada. The Rattlers classed L. V. as the out-fightin'est wingman they'd ever tangled with, referring to his performance against them on the night of November 6.

. . . DUB GALIGA, MARVIN AHRENS, JOE ANTHIS  
 KENNETH GRIMES, E. J. WEIKEL . . .

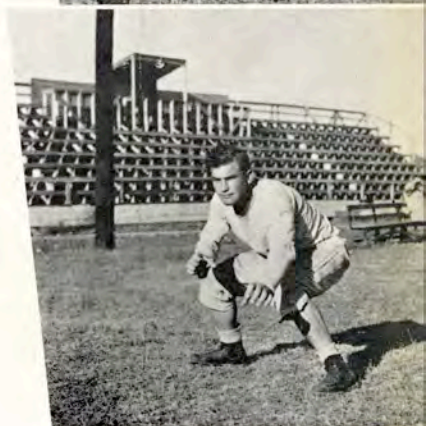

J. D. BRYAN



"DUB" GALIGA



MARVIN AIHRENS

FRED MCINTIRE

WOODROW PETTY

CLARENCE JARVIS

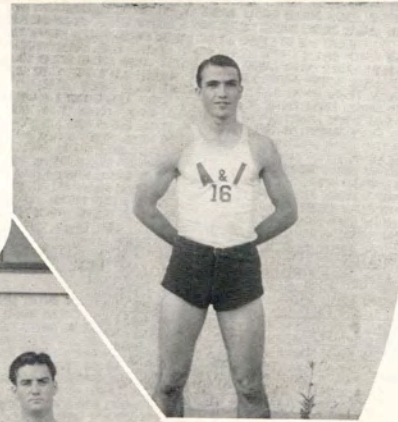

# ELINAS

Texas A. & I., 18; Humble Oilers, 32  
Texas A. & I., 35; Raymondville Independents, 21  
Texas A. & I., 33; A. & I. Freshmen, 17  
Texas A. & I., 42; Allright Parking, 22  
Texas A. & I., 41; Schreiner Institute, 31  
Texas A. & I., 36; Schreiner Institute, 23  
Texas A. & I., 43; Humble Oilers, 30  
Texas A. & I., 54; Edinburg Broncos, 21  
Texas A. & I., 31; Stephen F. Austin, 53  
Texas A. & I., 34; Stephen F. Austin, 40  
Texas A. & I., 16; S. W. T. S. T. C. Bobcats, 31  
Texas A. & I., 23; St. Edwards University, 29  
Texas A. & I., 23; Schreiner Institute, 41  
Texas A. & I., 28; Schreiner Institute, 25  
Texas A. & I., 27; Humble Oilers, 41  
Texas A. & I., 38; Edinburg Broncos, 17  
Texas A. & I., 27; St. Mary's Rattlers, 25  
Texas A. & I., 40; St. Mary's Rattlers, 32  
Texas A. & I., 29; Monterrey's Circulo Club, 44  
Texas A. & I., 43; Monterrey's Circulo Club, 22  
Texas A. & I., 25; Monterrey's Circulo Club, 27  
Texas A. & I., 24; Baylor's Bears, 47  
Texas A. & I., 44; Baylor's Bears, 49

KENNETH GRIMES



TOMMY GRIES



CHARLES EAST



CRAWFORD DILLON



# Basketball



The Hogs played 23, won 12, and lost 11.

They continued annual basketball feuds with the Humble Oilers of Ingleside, Texas, Schreiner Institute of Kerrville, Texas, St. Mary's Rattlers of San Antonio, and the Circulo Club of Monterrey, Mexico.

The Hogs came out ahead in the Rattler and the Mountaineer entanglements but lost decisions in the final analysis to the Oilers and the Diablos Rojos of Monterrey's basketball fraternity.

Against the Humble Oilers the Javelinas won a single game and lost two out of a three-game series played over a period of several weeks. The Hogs lost 32 to 18 and 41 to 27, but trampled the flashy Bayside quintet 43 to 30 in a revengeful swoop a few games after the season had gotten under way.

The Javs took Schreiner two games in a row on home territory but dropped a game in Kerrville later in the year to balance the Mountaineer scale finally at three wins against one loss for the Hoggies.

St. Mary's Rattlers took two defeats on the chin when they came snaking around the A. & I. Gym; both of which were close, the Hogs winning the first by a matter of 2 points.

The Diablos Rojos (Red Devils to you Anglo-Saxons) nipped the Hogs 44 to 29 and 27 to 25 in a busy week-end of cage excitement staged in old Monterrey. The Javelinas won the central game 43 to 22.

The season was closed against Baylor U.'s mighty Bears who, in the first of the two-game Home Series, whipped the Hogs 47 to 24. But in the second game the Hogs fought extremely hard and well to come within 6 points of the laboring Bears for a 38-to-44 scare just four minutes before the final gun of the game and year banged. The fans had a screaming four minutes as J. D. Bryan led the Hogs to a final 44-49 decision. Although Baylor won the game was the thrill of the year with J. D. Bryan outscoring the Bears' mighty Kirkpatrick. Bryan rang up 24 points for the most massive individual varsity scoring streak of the year.





# Intra-Mural

## Touch Football

### BUSINESS ADMINISTRATION CLUB

#### Members of Team

Charley East  
Pickles Dillon  
Joe Rob Gardner  
Walter Doss  
Capen Simons  
Louis Weaver  
Pete McNabb  
G. F. Stroud  
Bobby Dietz  
Winifred Brown  
Rufus Chote

### TOUCH FOOTBALL ALL-STAR TEAM

#### First Team

Ends.....Pete McNabb and Charley East  
Center.....James Wofford  
Quarterback.....Louis Hulcey  
Halfbacks.....Joe Rob Gardner and Capen Simons  
Fullback.....J. Bussey

#### Honorable Mention

Stroud, W. Brown, Fugate, Dillon, Woods,  
Weaver, Milliken, McKinney, S. Brown, Chote,  
Johnson.

## Basketball

### BUSINESS ADMINISTRATION CLUB

#### Members of Team

G. F. Stroud  
Rufus Choate

Winifred Brown  
Bill Walker  
Jimmy Burns

Jimmy Jones  
C. E. Wheat

### BASKETBALL ALL-STAR TEAM

#### Members of Team

First team: Hollis, Engineers, (25 votes)      Second team: F. Jones, Engineers, (17 votes)  
J. Jones, BBA's, (25 votes)      Stroud, BBA's, (16 votes)  
Ryan, Aggies, (21 votes)      Weikel, Engineers, (15 votes)  
Wheat, BBA's, (21 votes)      Novoa, Spanish Club, (15 votes)  
Fry, Aggies, (19 votes)      Carlisle, Aggies (13 votes)

Honorable mention: Thompson, Engineers; Saenz, Spanish Club; Turner, Aggies;  
Brown, BBA's; Pierce, Engineers; Petersen, BBA's; Chote, BBA's; Richards,  
Education; Vela, Guerra, Spanish Club; Wilson, Aggies.

## Boxing

Heavyweight Champion:  
Don Hightower, T Association.  
Middleweight Champion:  
L. V. Hightower, T Association.  
Welterweight Champion:  
John Henry "Sammy" Fugate, T Association

Lightweight Champion:  
Capen Simons, T Association.  
Bantamweight Champion:  
Roy Hart, Business Administration Club.

(Editor's Note: Intra-mural results in Baseball, Tennis, Badminton, and Ping Pong were not available at our deadline.)







---

# VANITY FAIR

---

# Queen Martha Ray Gandy

... better known as "marky" ... brown-eyed queen  
of A. & I. ... from robstown ... home economics  
major ... does not like to be photographed ... loves  
to dance ... collect perfume ...





# Miss Kay Bass

. . . used to be known as "kay baby" . . . is an education major . . . member of the delta theta sorority . . . favors engineers and a. & m. cadets . . . dances divinely . . . formerly of laredo . . . "belongs" in the royal court . . . is a junior student . . . sweetheart of the engineers' club in 1936-'37 . . . runner-up in the voting for queen of the lantana court . . . an exponent of effusive gentility and warm friendliness . . . a campus socialite democrat . . . possessed with a contagious smile and a low and lilting laugh . . . would still be a lady if she had never seen a lantana . . .





# Miss Kathryn Speaker

. . . twice elected delta sigma chi sweetheart . . . full  
name elinor kathryn . . . from brady . . . history major  
. . . transfer from john tarleton in '36 . . . is a senior  
. . . vivacious . . . good sport . . . might be called a  
blonde . . . loves to eat . . . play . . . and dance . . .  
she has more "yumph" per pound than any other  
blonde in school . . . a member of the delta theta  
sisterhood . . . lives in a little white story-book house  
with blue shutters . . .

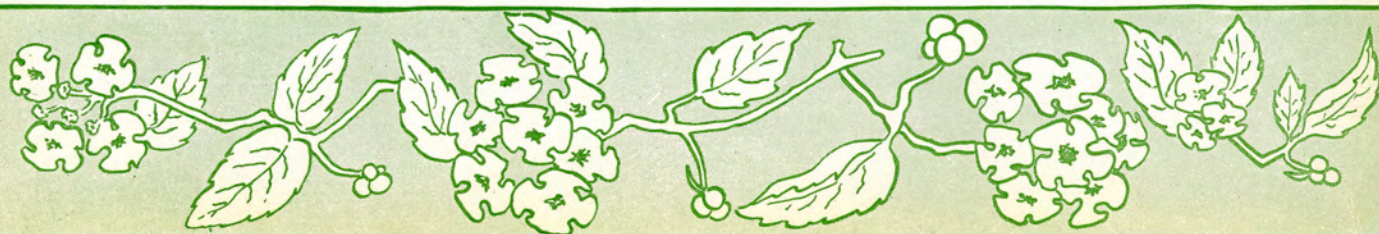





# Miss Mildred Hightower

. . . freshman . . . from liberty where the tall pines  
and hightowers grow . . . little sister to two grid stars  
. . . plays center in the yell leaders' trio . . . definitely  
in favor of athletics and athletes . . . is a freshman  
addition to the delta theta fold . . . rooms with the  
drum majorette from freer . . . is secretary to the  
chairman of the social committee . . . can manage a  
coffee cup as well as a stand full of javelina rooters  
and does a top-hole job of both . . . enthusiastic . . .  
sincere . . . energetic . . . friendly . . . throws herself  
into whatever she is doing and is always busy . . .





# Miss Jo Eaton

. . . always says "i'm living in tulsa now, but i'm really from corpus christi" . . . sophomore . . . frequently called the effervescent girl . . . ambition is to work on fort worth star-telegram . . . name is really "josephine" . . . usually has the bubbles . . . just loves to eat . . . distracting member of the business manager's office crew . . . playing is her favorite sport . . . typical american girl . . . beta gamma is her sisterhood . . .





# Miss Evelyn Dinn

. . . twice elected lantana lady . . . alpha chi . . .  
kappa omicron phi . . . home economics major . . .  
junior . . . lives in hebbroville . . . transfer in '35  
from westmoorland . . . has interests in southwestern  
. . . alpha sigmas claim her for their own . . . lovely  
to look at and delightful to know . . . always the lady  
. . . gracious . . . and chic . . . tall brunette . . . is  
usually called "dinn" . . .





# Miss Ann Wood

. . . lady in waiting to queen betty mac in '37 . . .  
from donna . . . transfer in '36 from c. i. a. . . .  
junior . . . full name is elizabeth ann . . . history  
major . . . collects stamps . . . has green eyes . . . wor-  
ries about her weight . . . rooms with last year's queen  
betty mac . . . one of the house council s-s-sh-ers in  
cousins hall . . . belongs to the alpha sigma fold . . .  
loves to dance . . . and wear red dresses . . . has a  
brother who doesn't like to be called "buddy" . . .  
just loves picnics . . .







# Selection of Who's Who

## *Purpose—*

Who's Who will serve:

As an incentive for students to get most out of their college careers;

As a means of compensation to students for what they have already done;

As a recommendation to the business and social world;

As a standard of measurement for membership comparable to such agencies as Phi Beta Kappa and Rhodes Scholarship Award.

## *Qualities Upon Which Students Are Nominated—*

To be included in Who's Who, a student must have a combination of the qualities listed below to indicate that he is outstanding and an asset to his school:

Character

Scholarship

Leadership in extra-curricular activities

Possibility of future usefulness to business and society

One per cent of the student body is selected by the president of the student body and the dean of the college to be included in the annual compilation of biographies called Who's Who Among Students in American Universities and Colleges.

---

The claim to fame of the graduating class of any college or university is not so much its size as it is the quality and character of its outstanding leaders. So far as can be determined, there has been no adequate and authentic medium for bestowing upon these leaders a deserved national recognition that is permanent and dignified. To fill this noticeable need is the purpose of The American College Year Book which bestows national honor and recognition upon the outstanding leaders of 1938 graduating classes—Selected by Senior Class Vote.



# Who's Who

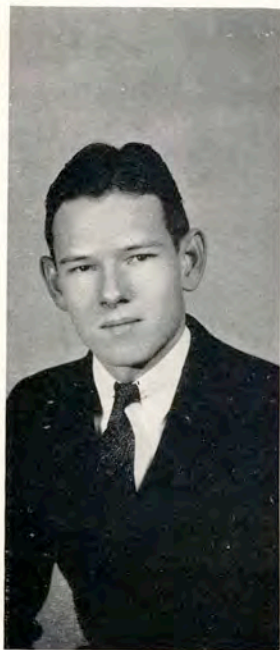

Keith Andersen

Business-like and ambitious, he is looked up to as President of Alpha Chi and treasurer of the Business Administration Club. A thorough worker and student, he is left-hand-man to Pop May and George Simons in the business office. Possessed with a keenly analytical mind, he is generous to a fault, tolerant, and self-effacing. Selected by Alpha Chi to represent the A&I chapter at the annual convention in Conway, Ark. Is a member of the Delta Sigma Chi brotherhood and lives in Weslaco. Nominated to "Who's Who Among American Colleges and Universities" and to "The American College Yearbook."

Beatrice Cryer

Foreman of El Rancho '38, she has the distinction of being the only junior A&I student to be selected for "Who's Who Among American Colleges and Universities." Dabbles in art and writes a weekly column for THE SOUTH TEXAN. Is ingenious and versatile with a bent for quiet industry and efficient organization. Thinks more than she talks and talks a lot. An inveterate student of human nature who interests herself in people and vice versa. A member of the Beta Gamma sisterhood and sweetheart of the Collegiate Chapter of the Future Farmers of America. Lives in a thicket of oil wells at Clarkwood, Texas, and says, "Cousins Hall," into a 'phone three nights a week for pay.



Spud Dahlman

Perhaps best known for his "Cuero drawl." Dubbed "Spud" and "Wilbah, honey," but will answer to Wilburd. Was head yell-leader for two years, and is one of the most enthusiastic of intra-mural sports stars. Is known as a smooth worker, especially with the Slide-Rule, and was president of the Engineering Club in 1936-1937. Is a charter member of the Natural Gas Engineers' Association and a senior gas engineering student. Chosen by the senior class to appear in "The American College Yearbook."

Lois Jean Duncan

Not as often seen as heard, her violin has helped her to a top place among A&I students. Radio broadcasts, campus and club recitals, and student programs have demanded the poised girl with the violin and the quiet smile. Lives in Kingsville and was president of the Delta Theta sorority for the first semester. Delta Theta representative to the coronation of Her Majesty, the Queen of the Lantana Court. Is a lover and an unswerving student of music. Chosen for "Who's Who Among American Universities and Colleges."



# Who's Who



## Evelyn Fore

President of the House Council at Cousins Hall and a home economics student. Intelligent, sympathetic, understanding, with dark hair and eyes overshadowing a contagious smile. Known as one of the best-dressed girls on the campus and has held many offices and taken part in innumerable campus activities. Is a member of the Alpha Sigma sisterhood and lives in Floresville. Belongs to Delta Sigma Nu, Kappa Omicron Phi, and Alpha Chi. Chosen for "Who's Who in American Colleges and Universities" and "The American College Yearbook."

## Joe Rob Gardner

President of the student council and manager of the text-book room, he is often known as the "Devine Flash." Has a passion for baseball and baseball stories. Is conservative, smokes a pipe, and has been active in intra-mural sports since their inception here. Was president of his class in his junior year and is a business administration major and a member of Kappa Sigma Nu. Selected as outstanding for "Who's Who in American Colleges and Universities" and "The American College Yearbook."

## Holbert Haire

The president of the Engineers' Club comes from Harlingen and is a charter member of the Natural Gas Engineers' Association. He has been a representative to the Student Council and has many friends outside the engineering group. Lives in a pent-house apartment with Hoover and Ledbetter and is seldom seen without them. It known for his knack of squirting oil on troubled waters whenever the going gets rough. Studies hard and keeps a finger in campus activities. Speaks even when not spoken to. Named from the senior class for "The American College Yearbook."



# Who's Who



Keith Hoover

Displaying excellent form both on the track and in his campus work, Keith Hoover has made a long stride and kept a steady, even gait. He is a member of the Engineering Club and a charter member of the Natural Gas Engineers' Association. Comes from Rio Hondo, Texas, and is a member of the Haire-Hoover-Ledbetter trio. Was class vice-president in his junior year and was vice-president of the Engineers' Club in the same year. Selected to appear in "The American College Yearbook."

Mac Neal Irwin

Most often thought of in connection with "Mule Dust" Column. Has been said that he thinks more than he writes and writes more than he talks. Is president of the Aggie Club and an active member of the Future Farmers of America. Is associate editor of THE SOUTH TEXAN and was treasurer of the Texas Intercollegiate Press Association for 1937-1938. Has a quiet, sagacious, "horse-sense" philosophy that has earned for him the title of "The Will Rogers of A&I." Makes his home at Big Spring, Texas. Chosen for both "Who's Who in American Colleges and Universities" and "The American College Yearbook."

Rebekah Lindahl

A winsome Swedish lass from Raymondville. Goes in for campus activities connected with home economics, and is president of the Beta Gamma sorority. Also belongs to Kappa Omicron Phi, Delta Sigma Nu, and the Press Club. Won a home economics fellowship in 1935. Hobbies: collecting vases and flower arrangement. Likes candy and entertaining and is a good dancer. Best known as "Becky." Senior class representative from A. & I. to A. & M. Cotton Ball.



# Who's Who

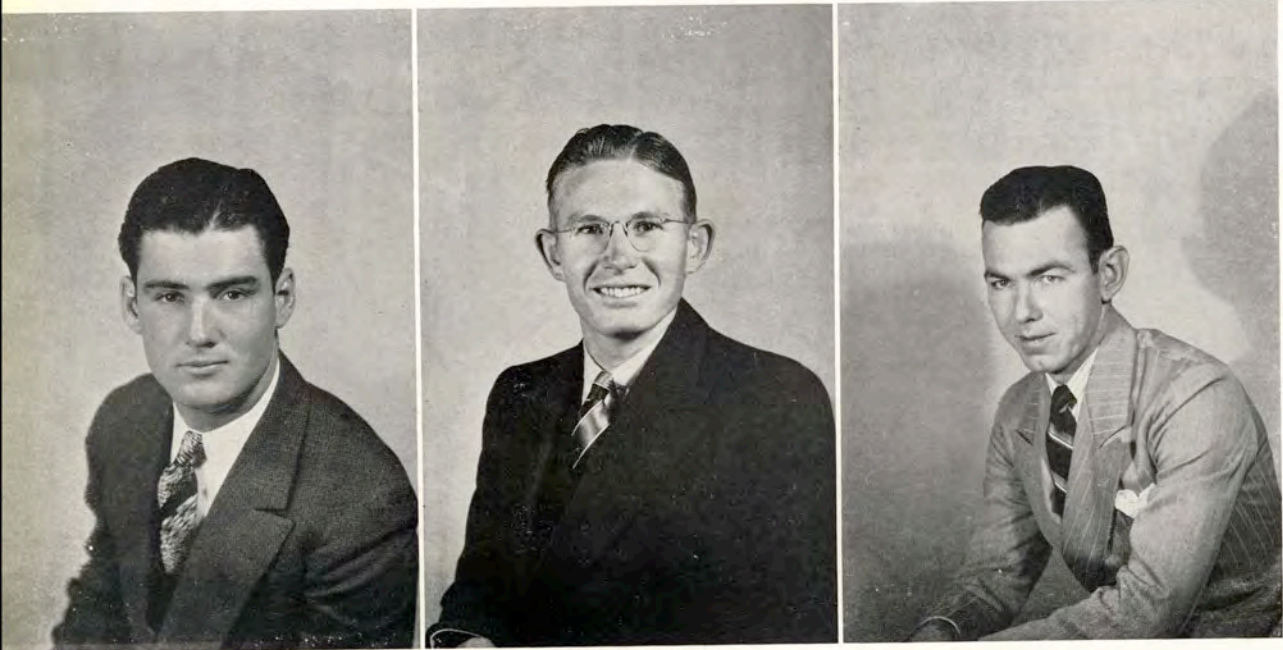

## Fred McIntire

A T-Man with an enviable record on the Javelina squad. Captain of the football squad. Comes to A. & I. from Floresville and has twice been elected as best student in physics and mathematics. Is a good 'possum and squirrel hunter. Better known as "Mac." Selected for both "Who's Who in American Colleges and Universities" and "The American College Yearbook."

## Cecil Ryan

Genial, jovial, and possessed with boundless energy, Cecil Ryan has spent most of his college career working his way on the college farm and working his way into the esteem of his fellow students. He was president of the Aggie Club during the first semester and is an active member of the Future Farmers of America. Though he is now employed as a soda-jerker at a local dispensary, he still finds time to work hard, play hard in intramural sports and make good grades in his Aggie courses. His home town is Runge, and he was selected from the senior class for "The American College Yearbook."

## Thomas A. Simons, III

Lives in Kingsville and is a member of Delta Sigma Chi, Alpha Chi, and the Business Administration Club. Was named for "Who's Who in American Colleges and Universities" for his outstanding work in his two chosen fields: business administration and history. Drives the delivery wagon for the American Railway Express Company and fills in as a member of the staff for the Kingsville Publishing Company. Is laconic, works hard, and is best known as "Tommy."





---

# ORGANIZATIONS

---

---

# The



BEATRICE CRYER  
Editor

JAMES H. MOORE  
Business Manager

HUDSON MATLOCK  
Associate Editor

The El Rancho of 1938 has attempted to give you a candid camera view of your campus. It is our desire to give you a book that depicts college life as we know it: a book that will tangibly express the true spirit and progress of A. & I.'s one hundred and thirty-six acres, and a book that you will be proud to dust off in the future to show to the friends and neighbors.

All of the people who worked on this book are not pictured here, and consequently we wish to thank: the photographers, Luther Edwards, Mitchell Baird, Bob McRoberts, and George Wyche for their pictorial contributions; the typists, Lois Jean Duncan, Barbara Cryer, Mary Elizabeth Slay for their conscientious efforts; Jimmie Granger and Maudie Cryer for cutting pictures; and John Lyle Shimek and Tate Parker for writing copy.





# El Rancho for '38

J. R. TRUSSELL, JR.  
Sports Editor

GEORGE WYCHE  
Snapshots

EVELYN PRICE  
Typist

GORDINE UNANGST  
Typist

HARRIETT KIDDER  
Director of Coronation

BONNER WOOTTON  
Aggie Editor

MOORE, MATLOCK, TRUSSELL, PRICE  
KIDDER, WYCHE, UNANGST, WOOTTON



# The South Texan



## THE SOUTH TEXAN

STUDENT PUBLICATION OF TEXAS COLLEGE OF ARTS AND  
INDUSTRIES, KINGSVILLE, TEXAS

Member Texas Intercollegiate Press Association

Published weekly during the school year and bi-weekly during  
the summer session

### EDITORIAL STAFF

JOHN LYLE SHIMEK ..... Editor-in-Chief  
MAC NEAL IRWIN ..... Associate Editor  
J. R. TRUSSELL, JR. .... Sports Editor  
HARRIETT BLUDWORTH ..... Society Editor

### CIRCULATION

MAC NEAL IRWIN ..... Circulation Manager

### BUSINESS AND ADVERTISING

GLADSTONE VINSON ..... Business Manager

1937 Member 1938

Associated Collegiate Press

Distributor of

Collegiate Digest

REPRESENTED FOR NATIONAL ADVERTISING BY  
**National Advertising Service, Inc.**

College Publishers Representative  
420 MADISON AVE. NEW YORK, N. Y.  
CHICAGO • BOSTON • LOS ANGELES • SAN FRANCISCO



# Voice of the Campus

## CONTRIBUTING STAFF

JACK CONNER	FAYE SINCLAIR	DOROTHY BROWN
BEATRICE CRYER	HELEN TROUT	MARY LADD
MADGE LARD	GORDINE UNANGST	ORLAN SAWEY
HUDSON MATLOCK	MARIE WARNER	SQUEALER
MARGARET MCGLOIN	BONNER WOOTTON	

SHIMEK, IRWIN, TRUSSELL, BLUDWORTH, VINSON  
CONNER, CRYER, LARD, MATLOCK, MCGLOIN  
SINCLAIR, TROUT, UNANGST, WARNER, WOOTTON



# Press Club



TRUSSELL, CRYER, UNANGST, SHIMEK, IRWIN, WARNER, WOOTTON  
 CONNER, MATLOCK, KIDDER, SINCLAIR, GRAHAM, LINDAHL, MCGLOIN  
 BROWN, BRADFORD, DOWDY, EATON, DUNAWAY, LARD, TROUT

The A. & I. Press Club was host to the Texas Intercollegiate Press Association in April. Sixteen colleges were represented at the convention. They came from the plains of Amarillo and the rocks of El Paso, from the piney woods of Nacogdoches and the busy town of Fort Worth, from North Texas, East Texas, South Texas, and West Texas. Many valuable ideas were exchanged, and a varied program of information, food, and fun kept the visiting delegates informed, happy, and amused. The host college for 1939 will be the Texas Wesleyan College at Fort Worth.

## OFFICERS

J. R. TRUSSELL, JR.	.....	President
BEATRICE CRYER	.....	Vice-President
GORDINE UNANGST	.....	Secretary-Treasurer
JAMES FAIRBAIRN	.....	Reporter
PAULINE JESTER	.....	Sponsor
NINON YEAGER	.....	Sponsor
PAUL P. COOPER	.....	Sponsor

## MEMBERS

Mac Neal Irwin	Hudson Matlock	Leven Bradford
John Lyle Shimek	Dorothy Brown	Harriett Kidder
J. Bonner Wootton	Jack Conner	Jo Eaton
Gladstone Vinson, Jr.	Elkin S. Dew	Rebekah Lindahl
Harriette Blutworth	Margaret McGloin	Mary Isabel Dowdy
Mary Ladd	Faye Sinclair	Cooper Tate Parker
Orlan Sawey	Madge Lard	Marie Warner
	Elizabeth Dunaway	



# Campus



# The



Director ..... ERWIN ERNST  
Drum Majors ..... O. L. WARE, ANNA LYNN PORTER  
Tumbler ..... JOYCE HOPSON  
Color Bearers ..... MARY LOIS SHANNON, JO EATON  
Color Guard .... BETTY MAXINE FARNWORTH, KATHRYN SPEAKER

## OFFICERS

President ..... BOB HAMMITT  
Vice-President ..... LESTER HAMFF  
Secretary-Treasurer ..... JACK CONNER

## MEMBERS

### *Trumpets—*

Bill Byrne  
Jack Conner  
Warren Dowdy  
Ramiro Estrado  
Offutt Francis  
Louise Gregory  
Louise Henry  
Bob McCampbell

### *French Horns—*

W. B. Smith  
Lloyd Hansard

### *Baritone Horns—*

Carl Berry  
Bob Dietz

### *Saxophones—*

Kenneth Hamff  
Lester Hamff  
F. L. Teague

### *Bassoon—*

Elizabeth Duncan

### *Trombones—*

Luther Edwards  
Richard Franklin  
Vernon Freiley  
Bob Hammitt  
Hazel Hobrecht



# Band

*Flute—*

June McClung

*Tubas—*

H. L. Cook  
Pete Bolding

*Percussion—*

Don Langston  
Martha Neal  
Virginia Travis  
David Warren

*Clarinets—*

Syble Beachum  
Harold Cook, Jr.  
Clayton Dodd  
Oscar Guerra  
Marshall Rips  
Romeo Saldana  
Eldon Savage



# A Cappella Choir



*First Sopranos—*

Jackie Roe  
Hazel Hobrecht  
Lorena Stahl

*Second Sopranos—*

Mary Freiley  
Dorothy Cocke  
Elinor McKinney  
Agnes Kunitz  
Ava Sue Martin

*First Altos—*

Alene Jackson  
Marjorie Wilson  
Jackie Bickley  
Martha Rose Clampitt

*Second Altos—*

Florene Moore  
Loma Lampbrecht  
Mildred McDaniel

*First Tenors—*

Roger Williams  
Kenneth Travis  
Louis Staggs  
Laurence Elling  
Robert Dietz

*Second Tenors—*

Jack Davis  
E. C. True  
O. L. Ware

*Basses—*

Franklin Martin  
Jack Pate  
Richard Davis  
Woodrow Barnhill

*Baritones—*

Robert Hammitt  
Tom Backus  
Elkin Dew

OFFICERS

President ..... JACK DAVIS  
Vice-President ..... MARY FREILEY  
Secretary-Treasurer ..... ALENE JACKSON  
Reporter ..... DOROTHY COCKE





# Male Chorus



*First Tenors—*

Roger Williams  
Kenneth Travis  
Louis Staggs  
Robert Dietz  
Laurence Elling

*Second Tenors—*

Jack Davis  
E. C. True  
Floyd Teague  
O. L. Ware

*Basses—*

Franklin Martin  
Jack Pate  
Richard Davis  
Woodrow Barnhill  
Henry Ewing  
Wm. Townsend  
Pete Turner

*Baritones—*

Robert Hammitt  
Tom Backus  
Elkin Dew  
Marshall Rips  
Robert Brown  
Lester Atkins

President ..... O. L. WARE  
Vice-President ..... JACK DAVIS  
Secretary-Treasurer ..... LOUIS STAGGS



# B. A. Club



SHERMAN, BROWN, ANDERSEN, SAVAGE, JONES, THORNTON, McCAULEY  
 BENAVIDES, AHRENS, AKERS, BENTLEY, BICKLEY, BRADFORD, BURKE  
 CHANDLER, CHAPA, CHEATHAM, CHOTE, CLAMPITT, COOK, CUMBERLAND  
 CURLING, DAHME, DANIELS, DAVENPORT, DAVIS, CURLING, MANNING

## SPONSORS

J. R. MANNING  
 GEORGE W. McCULLEY  
 MINELMA CURLING  
 PAUL P. COOPER

## OFFICERS

President ..... FRANKLIN SHERMAN  
 Vice-President ..... WINFRED BROWN  
 Secretary-Treasurer ..... KEITH ANDERSEN  
 Reporter ..... ALICE SAVAGE  
 Sergeant-at-Arms ..... JIMMIE JONES  
 Parliamentarian ..... THOMAS THORNTON  
 Coronation Representative --- MARY MARGARET McCAULEY



# The B. A. Club



DIETZ, DILLON, DOANE, DOSS, DuBOSE, DUNNE, EAST  
 EBNER, ELLIOTT, ELLIS, ELLISON, ENGBROCK, EPPRIGHT, FAIRBAIRN  
 GARDNER, GRAHAM, GRIMES, GUIN, IVES, JACKSON, JEAN  
 JONES, KEEPERS, KLEIN, LARD, LEWIS, LONDON, MEEK

## MEMBERS

- |                      |                       |                     |                     |
|----------------------|-----------------------|---------------------|---------------------|
| Akers, Emil          | Clampitt, Martha Rose | Doss, Walter        | Fugate, Henry       |
| Ahrens, Marvin       | Clark, Lolita         | DuBose, Marjorie    | Gardner, Joe Rob    |
| Andersen, Keith      | Cook, Chilton         | Dunn, Solon         | Graham, Dora Deane  |
| Benavides, D. P.     | Cumberland, Adelaide  | East, Chas.         | Grimes, Kenneth     |
| Bentley, Dolphine    | Curling, Beryl        | Ebner, J. Paul      | Guin, Claoma        |
| Bickley, Jackie      | Dahme, Myrtle Grace   | Edgar, Margaret     | Humes, Fern         |
| Boothman, Earline    | Daniel, Cicero        | Elliott, Barbara    | Ives, Juanita       |
| Bradford, Leven      | Davenport, Hazel      | Ellis, Chester      | Jackson, Blake      |
| Brown, Walter        | Davis, Jordan         | Ellison, J. T.      | Jackson, Ruby Doris |
| Burke, John J., Jr.  | Dietz, Robert         | Engbrook, Meryl     | Jean, Geo. W.       |
| Chandler, Byron H.   | Dillon, Crawford      | Eppright, David     | Jensen, George, Jr. |
| Chapa, Mickey        | Doane, Wilma          | Fairbairn, J. R.    | Jones, Margaret     |
| Cheatham, Marguerite | Donaho, Katherine     | Frasher, Mrs. Ethel | Jones, Jimmy        |
| Chote, Rufus         |                       |                     | Jones, Geo. Alice   |



# The B. A. Club



MOORE, NICHOLS, NICHOLS, PEEL, PETERSON, PIERCE, POORTER, SAENZ  
 SCHMIDT, SEAGO, SHIMEK, SIMONS, SIMMONS, SMITH, STROUD, SULLIVAN  
 SWENSON, TANNER, TAYLOR, THOMPSON, THOMPSON, TROST, UNANGST, VINSON  
 VAUGHN, WESTLAKE, WHEAT, WHEELER, WHITE, WYER, YARBOROUGH, YOUNG

## MEMBERS

Keen, Joy  
 Keepers, Jo  
 Klein, Margaret  
 Lard, Madge  
 Lewis, Frances L.  
 Liggett, Roberta  
 London, Mae Ruth  
 McCaulley, Mary Margaret  
 Meek, Mildred  
 Molina, Solomon  
 Moore, James  
 Nichols, Lois  
 Nichols, Marjorie Ann  
 Parker, Brady

Peel, Elizabeth  
 Peterson, Vernon  
 Pierce, Ruth Ann  
 Poorter, Dorothy  
 Ramirez, Manuel  
 Reese, J. H.  
 Saenz, Adan  
 Savage, Alice  
 Schmidt, Ray June  
 Seago, Noel  
 Shimek, John Lyle  
 Sherman, Franklin F.  
 Simons, Thomas Archer

Simmons, Tommy  
 Smith, Vernon  
 Somner, Norman  
 Stevenson, Owen  
 Stroud, G. F.  
 Sullivan, Josephine  
 Swenson, Eunice  
 Tanner, Naomi  
 Taylor, Glyn  
 Thompson, Gene  
 Thompson, Marie  
 Thornton, Thomas  
 Trost, Wallace

Unangst, Gardine  
 Vinson, Gladstone  
 Vaughn, Prentice  
 Wahler, Judy  
 Weaver, Lewis  
 Westlake, Kendall  
 Wheat, C. E.  
 Wheeler, James H.  
 White, Melber  
 Wilson, Clyde  
 Wyer, Doris Mae  
 Yarbrough, Hugh  
 Young, Goldie



# Footlight Club



JESTER, ARMSTRONG, SHAW, JONES, BLUDWORTH, BONNER, BRYAN  
 CARLISLE, CARTER, DUDLEY, EATON, EUBANKS, FARNWORTH, FERGUSON  
 HUDSON, JACKSON, JENKINS, JONES, KOEPSIL, LEWIS, LEWIS  
 MEEK, MILLER, PORTER, REED, THOMPSON, STAHL, WALSH

President ..... KATHLEEN JESTER  
 Vice-President ..... ROSEMARY ARMSTRONG  
 Secretary-Treasurer ..... PEARL PYE SHAW  
 Reporter ..... JIMMIE JONES  
 Sponsor ..... MILDRED PECAUT

## MEMBERS

Rosemary Armstrong  
 Harriet Bludworth  
 Beverly Bonner  
 Anais Bryan  
 J. D. Carlyle  
 Carlton Carter  
 J. V. Chandler  
 William Dudley  
 Jo Eaton  
 Fred Eubanks  
 Betty Maxine Farnworth

Vesta Ferguson  
 Vivienne Green  
 Alyne Hudson  
 Ruby Doris Jackson  
 Dolly Faye Jenkins  
 Kathleen Jester  
 Jimmie Jones  
 Margaret Jones  
 Sybil Koepsil  
 A. J. Lewis  
 Frances Lewis  
 Clark Landrum

Mary Edith McFarling  
 Mildred Meek  
 Elizabeth Miller  
 Joe Porter  
 Ida Meta Reed  
 Nancy Jane Thompson  
 Pearl Pye Shaw  
 Lorena Stahl  
 Helen Trout  
 Betty Jo Walsh  
 Sophie Williams



# Aggie Club



ALLEN, AREGOOD, ATKINS, BENDELE, BRAUCHLE, BROWN, CAGE, CARLISLE  
 CARTER, CHOATE, CURTIS, DIAZ, DOW, DUDLEY, DUNCAN, ELLING  
 ELLISON, GATES, HOUSER, JANOTA, JIMENEZ, JOHNSON, KORGES, KREBS  
 KREUZ, LESTER, LEWIS, LUCAS, McCLURE, McMAHON, GANDY

## SPONSORS

R. J. COOK	S. V. BURKS
JOSEPH BROWN	F. D. SHACKLEFORD
C. D. PARKER	C. K. FRASER

## OFFICERS—FALL SEMESTER

President	CECIL RYAN
Vice-President	JOHN AREGOOD
Secretary	BILL TRANT
Treasurer	J. E. LUCAS
Reporter	MAC NEAL IRWIN
Song Leader	PETE TURNER
Cheer Leader	C. K. FRASER
Sweethearts	{BARBARA CRYER MARTHA RAY GANDY

## MEMBERS

Fred Allen	J. D. Carlisle	George Curtis	Austin Ellison
John Atkins	John Caudill	A. M. Diaz	Howard Ellison
Potsy Bendele	Carbon Choate	Arthur Dow	Jack Gates
Alton Brauchle	William J. Compton	William Dudley	Bud Haun
Julius Bussy	Bill Cook	Adon Duncan	Tom Houser
Gus Cage	Tyrus Cox	Lawrence Elling	Henry Instron



# Aggie Club



IRWIN, RYAN, MARTIN, MILLER, MILLICAN, MONTALVO, NEUBAUER, NICHOLS  
 OEFINGER, PRIDDY, RICHARDSON, SEALS, SCHMIDT, SCHWEERS, SHARP, SHAW  
 SPRINGER, STAUTZENBERGER, STIEGLER, SIMPSON, THOMPSON, TRANT, TRUE, TURNER  
 WALKER, WARE, WELLS, WHEELER, WOOTTON, SHACKLEFORD, COOK, CRYER

## OFFICERS—Spring Semester

President	MAC NEAL IRWIN
Vice-President	AUSTIN ELLISON
Secretary	DAN SNYDER
Treasurer	WILLIAM DUDLEY
Song Leader	PETE TURNER
Cheer Leader	C. K. FRASER

## MEMBERS

Herbert Instrom  
 Mac Neal Irwin  
 Noah Jimenez  
 Morris Johnson  
 Ralph King  
 Mortimer Korges  
 Hilmer Krebs  
 Ted Kreuz  
 Grady Lester  
 Billy Lewis  
 J. E. Lucas

Al Martin  
 Clyde Miller  
 Wilson Millican  
 Ramon Montalvo  
 Dunn McCaskill  
 Lester McClure  
 Phillip McMahan  
 Kurt Neubauer  
 Everett Nichols  
 Penny Oefinger  
 Paul Priddy

Mark Richardson  
 Wade Seals  
 Irwin Schmidt  
 Robert Schutte  
 Hugo Schweers  
 Quin Sharp  
 Henry Shaw  
 Edwin Simpson  
 Ed. Springer  
 Alvin Stautzenberger  
 Merle Steigler

J. B. Taylor  
 Jim Thompson  
 Bill Trant  
 C. W. True  
 Pete Turner  
 Wayne Walker  
 O. L. Ware  
 Alvin Wells  
 John Wheeler  
 Lander Wofford  
 Bonner Wootton



# Engineers

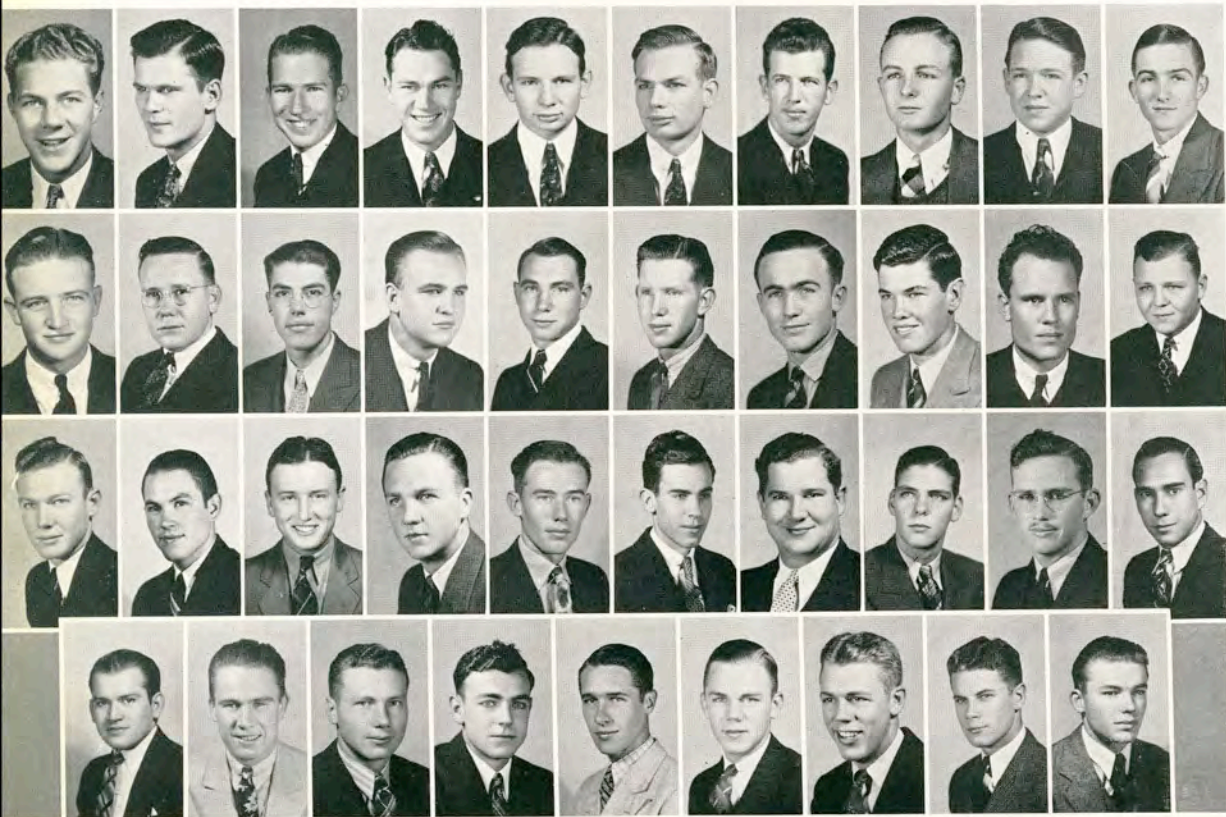

HAIRE, MCKINNEY, HILLSMAN, APPLEWHITE, BAILEY, BAILEY, BASS, BERGSTROM, BOLDING, BROWN, BROWN, BUSH, CASTLE, COLE, COLGROVE, CRAFT, DAHLMAN, DEER, DOFFING, DONAHO EDWARDS, EHLINGER, EVANS, FORD, FORTMAN, FREER, FULCHER, GAERTNER, GALLAGHER, GARCIA GONZALEZ, HILLMAN, HOLLUB, HOOVER, HUFFMAN, HULCY, HULCY, HUNTER, JOHNSTON

President ..... HOLBERT HAIRE  
 Vice-President ..... KEITH HOOVER  
 Secretary-Treasurer ..... J. MATHIS HILLSMAN  
 Reporter ..... HUDSON MATLOCK  
 Sergeant-at-Arms ..... LOUIS BEAL  
 Sponsors ..... {FRANK DOTTERWEICH  
 }W. M. RICHTMANN  
 Sweetheart ..... MARY EDITH MCFARLING

## MEMBERS

William Amann	Harold Brown	Matt Doffing	Manuel Garcia	John Huffman
Alfred Applewhite	Scott Brown	C. W. Donaho	R. E. Gilstrap	Louis Hulcy
Lester Atkins	Bill Byrne	Luther Edwards	Holbert Haire	Deck Hulcy
Jesse Bailey	Edward Bush	William Ehlinger	Alfred Harrel	Andy Hunter
Joseph Bailey	Harry Castle	Bob Evans	Karl Harris	Allen Ilfrey
Ferris Bass	Dale Chaudoin	John Ford	Hal H. Hart	T. J. Jackson
Louis Beal	Roy Cole	William Fortman	W. H. Hillman	Elmer Johnson
Everett Bergston	Lloyd Colgrove	Arlie Freer	J. Mathis Hillsman	Herbert Johnson
Eldred Bergston	Harold Craft	Joe Fulcher	J. E. Hollub	Robert Johnston
Harold Bolding	Wilbur Dahlman	Adolph Gaertner	Billy Hounsell	Frank Jones
Elgin Bowers	Zenas Deer	Frank Gallagher	Bob Howell	Helmuth Jostes
		Homer Garcia		





# Engineers

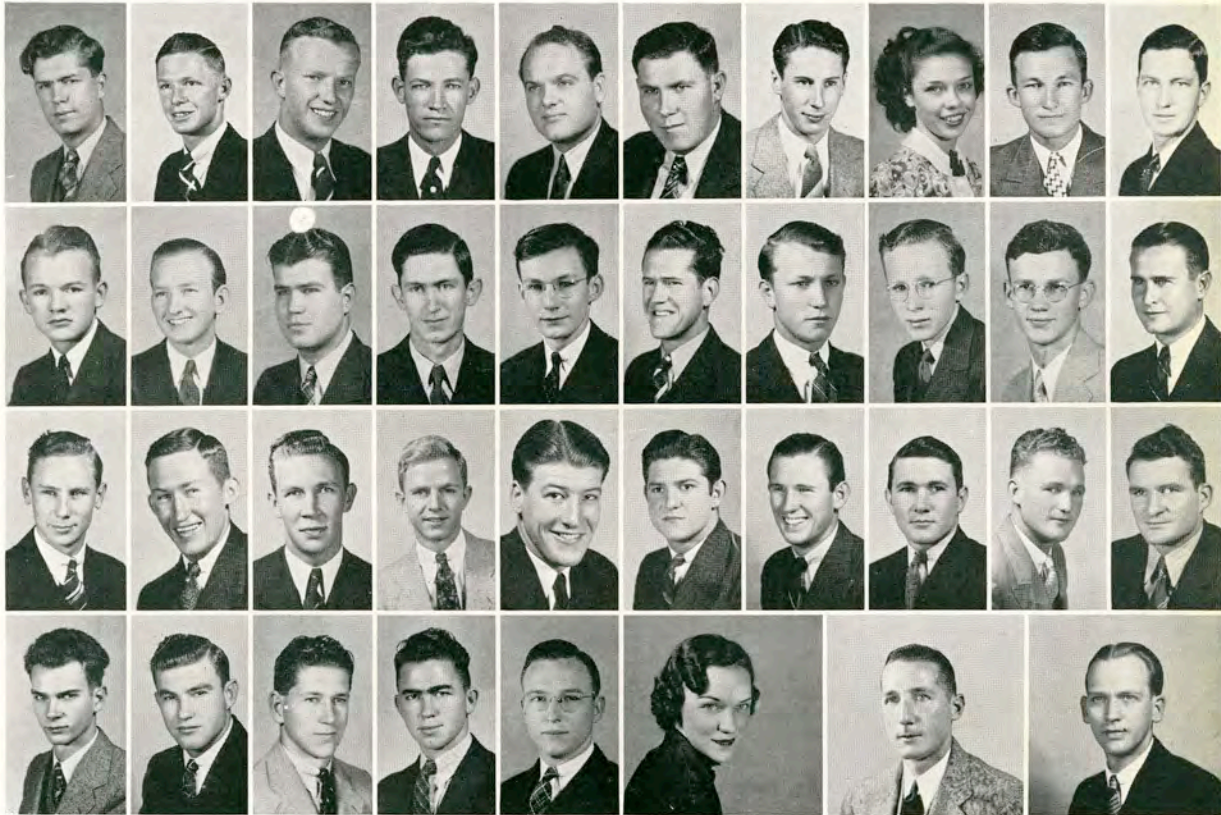

JOHNSON, JOHNSON, JOSTES, KELLAM, LADEWIG, LEDBETTER, MATLOCK, MAYES, MCCAMPBELL, MEEK  
 MILLIKIN, MOORE, MURPHY, NICHOLSON, O'HARA, O'NEILL, POOL, PORCHER, PORTER, PORTERFIELD  
 RILEY, SEAY, SHOWS, SMITH, SPRUCE, STRONG, TALLY, TEEL, TEEL, THOMPSON  
 TROST, WEIKEL, WESTERFELD, WHITELY, WILLIS, MCFARLING, DOTTERWEICH, RICHTMANN

## MEMBERS

Lonnie Keepers  
 John Kellam  
 Mortimer Korges  
 Larry Ladewig  
 Gus Landegren  
 Le Ray Lawson  
 Buford Ledbetter  
 A. J. Lewis  
 Thomas Littleton  
 Hudson Matlock  
 Mary Ann Mayes  
 Bob McCampbell  
 Edgar McCoy  
 N. B. McKinney

Bruce McKnown  
 Kenneth Meek  
 Charles Millikin  
 Bill Moore  
 C. E. Murphy  
 Dan Nicwander  
 Richard Nicholson  
 Ray O'Hara  
 Charles O'Neal  
 Montie O'Neill  
 John Otto  
 Arthur Perrenot  
 Dow Perry  
 J. T. Pool

Robert Porcher  
 Joe Porter  
 Bill Porterfield  
 Clyde Pryor  
 Clifford Riley  
 William Ross  
 Jim Seay  
 Lewis Shows  
 Dean Smith  
 Edward Smith  
 Bob Spruce  
 Billy Steward  
 Erwin Strong  
 Buck St. John

Sherman Tally  
 Billy Teel  
 Douglas Teel  
 Brown Thompson  
 Warren Trost  
 E. C. True  
 Hollis Ware  
 Wendell Westerfeld  
 Robert Whitely  
 E. J. Weikel  
 Gerald Weisman  
 W. B. Willis  
 Bill Wood



# Kappa Omicron Phi



HALL, PERSON, CRYER, RICHARDS, FORE, LINDAHL  
 BLUNT, BROWN, DINN, WATT, BIBLE, MCKENZIE  
 CONNELL, CHERRY, EDWARDS, LUCAS, MARSHALL, RIGGS, SHELLENBERGER

## KAPPA OMICRON PHI Iota Chapter — Organized January 28, 1928

Kappa Omicron Phi is a national honorary Home Economics Fraternity, founded at Maryville, Mo., in 1922. At the present time there are sixteen chapters in the United States. They strive together to promote higher social, scholastic, and intellectual ideals. To be eligible for membership, one must have signified her intention of majoring or minoring in Home Economics with a superior standing in all school subjects and proven herself a contributing member to the organization.

President	ATHLEEN HALL	
Vice-President	WINNIE MAE PERSON	
Secretary	BARBARA CRYER	
Treasurer	KATHERINE RICHARDS	
Keeper of Archives	EVELYN FORE	
Distaff Correspondent	REBEKAH LINDAHL	
Reporter	ESTELLE BLUNT	
DOROTHY BROWN	EVELYN DINN	MYRTLE WATT

### Pledges

ROSA LEE BROWN	EMILY EDWARDS
SALLY CHERRY	JUANITA MARSHALL
SARA FRANCES CONNELL	LELA RUTH RIGGS
THELMARIE SHELLENBERGER	

### Sponsors

FAYE BIBLE	ALINE MCKENZIE
------------	----------------



# Future Farmers of America



WHEELER, AREGOOD, MILLER, ALLEN, IRWIN, LEWIS, BURKE, CRYER  
 BROWN, CARLISLE, CARTER, CHOTE, DUDLEY, DUNCAN, JIMENEZ, LUCAS  
 McMAHON, MILLICAN, NICHOLS, RYAN, SCHMIDT, TRANT, TURNER, WOOTTON

The purpose of the Collegiate Chapter of the Future Farmers of America is to train agriculture teachers to organize and become efficient advisers of chapters of the F. F. A. in the high schools in which they teach.

## OFFICERS

President ..... JOHN E. WHEELER  
 Vice-President ..... JOHN AREGOOD  
 Secretary ..... FRED ALLEN  
 Treasurer ..... CLYDE MILLER  
 Reporter ..... MAC NEAL IRWIN  
 Adviser ..... S. V. BURKS  
 Sweetheart ..... BEATRICE CRYER

## MEMBERS

Fred Allen	William Dudley	Wilson Millican	George Smith
John Aregood	Adon Duncan	Clyde Miller	William Trant
S. V. Burks	Mac Neal Irwin	Everett Nichols	Gordon Trant
Robert Brown	Noe Jimenez	C. D. Parker	Louis Turner
Gus Cage	Billy Lewis	Cecil Ryan	Jack Welhausen
J. D. Carlisle	J. E. Lucas	F. D. Shackleford	John Wheeler
Carlton Carter	Phillip MacMahon	Erwin Schmidt	J. Bonner Wootton
Carben Chote	William Magee	Dan Snyder	



# Alpha Tau Alpha

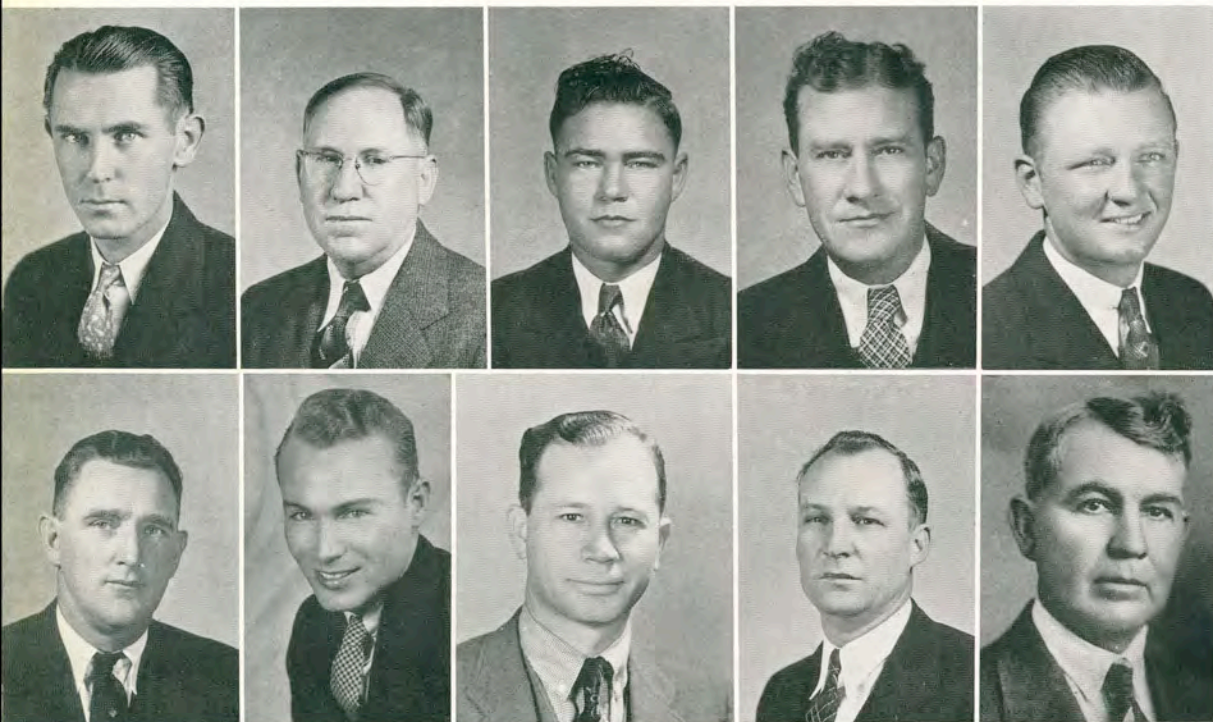

HAGLER, GOURLEY, CAGE, CARDWELL, CHOTE  
COOK, DUNHAM, NORRIS, SHACKLEFORD, PARKER

Mu chapter of Alpha Tau Alpha, National Agricultural Educational Fraternity, was installed at the college January 28, 1934, by Dr. A. W. Nolan, National President of Alpha Tau Alpha, University of Illinois.

## OFFICERS

J. A. HAGLER \_\_\_\_\_ President  
W. E. WILLIAMS \_\_\_\_\_ 1st Vice-President  
A. J. SPANGLER \_\_\_\_\_ 2nd Vice-President  
W. M. GOURLEY \_\_\_\_\_ Secretary-Treasurer

## MEMBERS

Cook, Russell J.	Bingham, Frank T.	Willingham, K. D.	Dunham, Owen	Glass, J. T.
Reed, Clyde T.	Rasco, N. O.	Reidel, George	Alsmeyer, Henry L.	Kreidel, Leon
Fraser, C. K.	Parnell, E. D.	Norvell, Wm. P.	Hansen, Fred L.	Young, Jesse
Northway, J. K.	White, T. A.	Chappelle, Ray L.	Henslee, M. R.	Shackelford, F. D.
Corns, J. B.	Haines, P. G.	Williams, W. E.	Henderson, Lloyd	Gist, H. W.
Huser, C. W.	Davis, J. D.	Burks, S. V.	Gaulrapp, Harold W.	Choate, Carben
Sadler, C. D.	Ashton, John	Gourley, W. M.	Wilson, S. C.	Shelton, Jack
Fry, Gerald	McKim, Hoke	Brown, Joe C.	Cardwell, J. N.	Smith, L. J., Honorary
Hagler, J. A.	Conner, Vern	Parker, Chas. D.	Binion, J. M.	Fore, Sam, Jr., Honorary
Rutland, J. B.	Driskill, W. W.	Manire, Robert A.	Ryan, O. T.	Perry, Hayden, Honorary
Norris, Fred	Davis, B. C.	Mathews, M. P.	Bierschwale, A. J.	Nagy, Frank
Lancaster, R. R.	Sowers, J. C.	Ritter, C. D.	Spangler, A. J.	Cage, Gus T.
	Monroe, J. B.	Bradley, J. A.	Seward, J. H.	



# R. J. Kleberg History Club



HAND, PARKER, WITHROW, VOGEL, HOUSER, CONNER  
 ACEVEDO, CROWN, DEW, DRAKE, GUIN, JAMES  
 MILLER, NICHOLS, NOVOA, PETERSON, RICHESON, TOWNSEND, WHEELER

The purpose of the Robert J. Kleberg History Club is to preserve the un-written history of South Texas. It maintains a museum which now contains an interesting variety of documents and relics.

Following an annual custom of visiting some spot of significant interest in Texas history, the members of the Robert J. Kleberg History Club made a visit to the San Jacinto battlegrounds near Houston. While on the road, the club visited La Bahia at Goliad, the Fannin Battlefield, Harrisburg, Lynch's Ferry, La Porte, the home of Andrew Jackson Houston, and the Houston Museum of Fine Arts.

## OFFICERS

President	.....	CLYDE HAND
Vice-President	.....	COOPER TATE PARKER
Secretary	.....	BERNICE WITHROW
Treasurer	.....	G. W. VOGEL
Reporter	.....	DOROTHY HOUSER
Sponsors	.....	{ J. E. CONNER
		{ MRS. MAY H. DICKENS
Coronation Representative	.....	BERNICE WITHROW

Clyde Hand	Frank Crown	Birdie Maude Nichols
Cooper Tate Parker	Elkin Dew	Luis Novoa
Bernice Withrow	Mary Drake	Bernice Peterson
G. W. Vogel	Margaret Guin	Grace Richeson
Dorothy Houser	William James	Billy Townsend
Olga Acevedo	Lucille Miller	Robert Wheeler



# Amado Nervo Club



SAENZ, JIMENEZ, NOVOA, MONTALVO, BENAVIDES, GARZA, BARRERA, AYALA, BARRERA, CANDELARIA, CASSO, CHAPA, DIAZ, ESTRADA, GARCIA, GARZA, GONZALEZ, GONZALEZ, GONZALEZ, GUERRA GUTIERREZ, HERNANDEZ, HERNANDEZ, HINOJOSA, HUERTO, LEAL, LERMA, LIRA, LOPEZ, LOZANO NARANJO, NUNEZ, PALACIOS, RAMOS, RAMOS, RODRIGUEZ, DE LA ROSA, TREVINO, VELASQUEZ, VAZQUEZ

MOTTO: "El que persevera alcanza."

Amado Nervo Club organized in the Fall of 1912. Its meetings are conducted entirely in Spanish. Its aims:

(1) To develop an appreciation of the aesthetic, the ethical, and the fraternal; (2) To become familiar with the geographical knowledge, and the historical and sociological events of the Spanish speaking countries; (3) To develop faculties of expression: oral as well as written; (4) To widen and enrich the English vocabulary by means of the Spanish language.

Recently the Club has established a "Student Loan Fund" for deserving students who need financial assistance.

## OFFICERS

ADAN SAENZ	President
NOE JIMENEZ	Vice-President
LUIS NOVOA, JR.	Secretary-Treasurer
RAMON MONTALVO, JR.	Reporter
D. P. BENAVIDES	Historian
LUPITA GARZA	Sweetheart 1936-1937
EMMA BARRERA	Sweetheart 1937-1938
PAULINE GOODE	} Sponsors
JEFF D. SMITH	
HELEN HUNNICUTT	

Esperanza Ayala  
Velia Barrera  
Virginia Candelaria  
Emma Casso  
Micaela Chapa  
Antonio Diaz  
Ramiro Estrada  
Homer Garcia  
Julia Garza  
Alonzo Gonzalez  
Aurora Gonzalez

## MEMBERS

Manuel Gonzalez  
John Guerra  
Georgina Gutierrez  
Carmen Hernandez  
Mrs. E. H. Hernandez  
Beatriz Hinojosa  
Candelario Huerto  
Josefina Leal  
Balo Lerma  
Luz Lopez Lira  
Susana Lopez

Fe Lozano  
Julietta Naranjo  
Otilia Nunez  
Blanca Palacios  
Antonia Ramos  
Raquel Ramos  
Lilia Rodriguez  
Adelfa de la Rosa  
Julia Velasquez  
Lydia Vazquez



# D. K. Cousins English Club



JONES, MARSHALL, BROWN, ACEVEDO, BARRERA, CHAPA  
 CRUZ, DOWNS, DUBOSE, GUIN, HEINLEIN, HENRY  
 HINNANT, HOLLEY, JACKSON, MCBRIDE, MCDANIELS, MCKINNEY  
 MERRILL, MILLER, MILLER, MOORE, NARANJO, PECK, STEWART

The Dora K. Cousins English Club is composed of students especially interested in literary pursuits. The membership is selected largely from those majoring in English who have maintained a high scholarship record. The purpose of the club is to give opportunity for sharing and increasing interest in literary production of the past and the present.

NANCY FRED JONES ..... President  
 MARY FLORENCE MARSHALL ..... Vice-President  
 CORDELIA BROWN ..... Secretary-Treasurer  
 DOROTHEA NEUBAUER ..... Reporter  
 MR. W. A. FRANCIS ..... Sponsor

## MEMBERS

Olga Acevedo	Marjorie DuBose	Hattie Mae Hinnant	Elizabeth Miller
Mrs. J. R. Acevedo	Clarice Glover	Omie Holley	Lucille Miller
Bill Appleby	Margaret Guin	Alene Jackson	Myrtle Moore
Velia Barrera	Mrs. W. A. Francis	Audrey McBride	Julietta Naranjo
Cordelia Brown	Neva Heinlein	Peggy McDaniels	Dorothea Neubauer
Micaela Chapa	Nancy Fred Jones	Mrs. Bertie McKinney	Celeste Peck
Angelita Cruz	Aurora Gonzalez	Mary Florence Marshall	Claire Stewart
Blanche Downs	Lorena Henry	Dora Merrill	Mrs. Georgia Wilkie
			Mrs. Frances Wittenberg



# Kappa Sigma Nu



EAST, HUNTER, O'HARA, DILLON, CHOTE  
 BROWN, DAVIS, GARDNER, McNABB, SPRUCE, THORNTON  
 THOMPSON, VINSON, WHITE, WOOD, YARBOROUGH, DAHLMAN

## OFFICERS

President ..... CHARLES EAST  
 Vice-President ..... ANDY HUNTER  
 Secretary-Treasurer ..... RAY O'HARA  
 Corresponding Secretary ..... CRAWFORD DILLON  
 Sergeant-at-Arms ..... JOHNNY McNABB  
 Reporter ..... RUFUS CHOTE  
 Sweetheart ..... DORA DEANE GRAHAM

## ROSTER

### Members—

Winifred Brown    Howard McNabb  
 Rufus Chote        Ray O'Hara  
 Jordan Davis       Bob Spruce  
 Crawford Dillon    Thomas Thornton  
 Charles East        Brown Thompson  
 Leroy Fry           Gladstone Vinson  
 Joe Rob Gardner    Melber White  
 Andy Hunter        Bill Wood  
 Blake Jackson      Hugh Yarborough  
 Johnny McNabb

### Pledges—

Marvin Ahrens      George Jean  
 Rufus Brown        Al Martin  
 Wilburd Dahlman    N. B. McKinney  
 Charles Dugger      Brady Parker  
 Fred Eubanks        Earl Shellenberger  
 John Ford            Louis Shows  
 Wallace Franks      Jim Seay  
 Deck Hulcy           Lewis Weaver  
 Louis Hulcy





# Delta Sigma Chi



DOSS, BROWN, ELLIS, EBNER, FULCHER, ANDERSEN  
 BACKUS, DANIELS, DAVIS, DOW, GWIN, MARTIN  
 MATLOCK, SIMONS, TRAVIS, WHEELER, WILSON, WILSON

## OFFICERS

<i>Fall</i>		<i>Spring</i>
WALTER DOSS	President	SCOTT BROWN
SCOTT BROWN	Vice-President	JACK DAVIS
CHESTER ELLIS	Secretary	CHESTER ELLIS
PAUL EBNER	Treasurer	PAUL EBNER
JOE FULCHER	Sergeant-at-Arms	ROBERT WHEELER
J. R. MANNING and GEORGE W. McCULLEY	Sponsors	
KATHRYN SPEAKER	Sweethearts	MARY ELLEN OSBORNE

## ROSTER

<i>Members—</i>	<i>Pledges—</i>
Walter Doss	Lester Atkins
Scott Brown	Jack Clark
Chester Ellis	Jimmy Granger
Paul Ebner	Bobby Dietz
Joe Fulcher	Eldon Savage
J. V. Chandler	Jimmy Wheeler
Ben F. Wilson	Charles Milliken
Clyde Wilson	Carlisle Stakes
Bob Allen	J. R. Trussell
Robert Wheeler	Capen Simons
Harold O. Brown	Robert Porcher
	W. B. Willis
	Murrel Steigler



# Beta Gammas



WARNER, SLAY, LONDON, CLAMPITT, ANDERSON, EATON, BICKLEY  
LINDAHL, PERSON, KIDDER, CRYER, EATON, MARSHALL, ROE

The Beta Gamma Sorority was reorganized May 10, 1932. Character building, creative living, and social development were the aims set forth by the charter members. The present group take an active part in all campus activities and promote many entertaining and original social affairs.

Flower: Pink Carnation. Colors: Pink and Green.

## OFFICERS

### *Fall*

REBEKAH LINDAHL ——— President ——— MARIE WARNER  
EVELYN PRICE ——— Vice-President — WINNIE MAE PERSON  
WINNIE MAE PERSON ——— Secretary ——— MAY RUTH LONDON  
WINNIE MAE PERSON ——— Treasurer ——— MARY ELIZABETH SLAY  
BEATRICE CRYER ——— Reporter ——— JO EATON  
WINNIE MAE PERSON ——— Coronation Representative

### *Spring*

## SPONSORS

### *Faculty—*

Virginia Campbell  
Minelma Curling

### *Patronesses—*

Mrs. J. V. Chandler  
Mrs. J. R. Manning  
Mrs. J. K. Northway



# Beta Gammas



PRICE, ASHTON, MARSHALL, SHIELDS, SHELLENBERGER, FRANKE, LAXSON  
CAMPBELL, FULCHER, BELL, TROUT, CURLING, SALYER, CURLING

## CLUB ROLL

### *Members—*

Jackie Roe  
Rebekah Lindahl  
Winnie Mae Person  
Evelyn Price  
Mary Elizabeth Slay  
Beatrice Cryer  
Ruth Eaton  
Jo Eaton  
Mae Ruth London  
Harriet Kidder  
Reet Anderson  
Martha Rose Clampitt  
Marie Warner  
Jackie Bickley  
Juanita Marshall

### *Pledges—*

Ruth Salyer  
Bernice Marshall  
Helen Trout  
Elaruth Ashton  
Beryll Curling  
Helen Bell  
Rachel Franke  
Virginia Fulcher  
Vida Shields  
Thelmarie Shellenberger  
Frances Laxson



# Alpha Sigmas



BARWISE, BYFIELD, BRYANT, BURNS, BLUNT, CHERRY, COCKE, DAHME  
 DE FRATUS, DINN, DUNCAN, DYESS, FARNWORTH, FORE, HORNE, HUDSON  
 KEEPERS, KEEPERS, KIRKPATRICK, KLEIN, KUNITZ, LUBY, MCDANIELS, MCCLELLAND, MARTIN  
 NIERMAN, OSBORNE, POORTER, SPRUCE, TALLY, WHITE, WHITTEN, WOOD, MCKENZIE

## SPONSORS

### *Faculty—*

VILA B. HUNT  
 ALINE MCKENZIE  
 MRS. PAULINE GOODE

### *Honorary—*

MISS LILA BAUGH  
 MRS. BESS WHITE  
 MRS. B. O. SIMS  
 MELBA MCCALLUM

## OFFICERS

### *Fall*

EVELYN FORE ..... President ..... ESTELLE BLUNT  
 VIRGINIA NIERMAN ..... Vice-President ..... EVELYN DINN  
 CLEO HORNE ..... Secretary-Treasurer ..... MYRTLE GRACE DAHME  
 JO KEEPERS ..... Parliamentarian ..... JO KEEPERS  
 SALLY CHERRY ..... Reporter ..... SALLY CHERRY

### *Spring*



# Alpha Sigmas



*To those who have guided us and have been our most faithful advisers, Miss Lila B. Baugh and the charter members of the Alpha Sigma Sorority, we dedicate this page*

In 1927, when South Texas State Teachers' College had an enrollment of less than forty students, five girls organized a social sorority. The charter members of this organization were:

CARY MAY (Mrs. Walter Stevenson)  
ELLEN D. MAY (Mrs. B. O. Sims)  
GRACE BAILEY  
ESTER WELLER  
VILA B. HUNT

Today it is the oldest social group on the campus with a membership of 132 girls.

## ROSTER

### *Members—*

Estelle Blunt  
Martha Bryant  
Sally Cherry  
Dorothy Cocke  
Myrtle Grace Dahme  
Mary Louella Duncan  
Evelyn Dinn  
Betty Maxine Farnworth  
Evelyn Fore  
Cleo Horne  
Frances Keepers  
Jo Keepers  
Jane Martin Kirkpatrick  
Virginia Nierman  
Dorothy Poorter  
Mary Rees  
Ann Wood

### *Pledges—*

Agnes Kunitz  
Dorothy Byfield  
Mildred McDaniels  
Helen De Fratus  
Margaret Klein  
Marjorie Spruce  
Alice Edrington  
Alyne Hudson  
Ethyl McKenzie  
Rosalie Burns  
Marjorie Tally  
Ava Sue Martin  
Mary Ellen Osborne  
Lusiddie McClelland  
Frankie White  
Bennie Lou Whitten  
Carolyn Sue Barwise  
Jeanette Haroldson  
Dorothy Dyess  
Lucille Luby



# Delta Thetas



DUNCAN, GRAHAM, SAVAGE, CONNELL, SCHMIDT, BASS  
 JESTER, FRENCH, BRYAN, McCAULEY, COX, GANDY  
 JESTER, THOMPSON, SPEAKER, YEAGER

Organized January 8, 1929

Flower \_\_\_\_\_ Sunburst Rose  
 Colors \_\_\_\_\_ Green and Amber

Organized by a group of girls who planned to establish an organization that would supplement the social life of the girls of T. C. A. & I.

Specific purposes of the organization are the promotion of friendship among its members and the development of social graces. Its membership is limited to those who participate in school activities and quality in scholarship, leadership, and personality. Because of the high type of social events which they have sponsored and because of their thorough co-operation in college activities, the Delta Thetas have established an enviable reputation.

## HONORARY MEMBERS

Mrs. Clyde Allen	Mrs. Al Kleberg
Mrs. Milford Barr	Mrs. Robert J. Kleberg, Jr.
Miss Marion Chandler	Mrs. J. C. Nolan
Mrs. Raleigh Colston	Miss Mildred Pecaut
Mrs. D. A. Harrison, Jr.	Mrs. Lorene Jones Spoons
Mrs. Walter House	Mrs. W. H. Young

## OFFICERS

LOIS JEAN DUNCAN	President	D. DEANE GRAHAM
ALICE SAVAGE	Vice-President	LOIS JEAN DUNCAN
SARA FRANCES CONNELL	Secretary	SARA FRANCES CONNELL
RAY JUNE SCHMIDT	Treasurer	RAY JUNE SCHMIDT
D. DEANE GRAHAM	Reporter	D. DEANE GRAHAM
KAY BASS	Historian	KAY BASS



# Delta Thetas



ARMSTRONG, BASS, BLUDWORTH, CRYER, EDGAR, FERGUSON  
 FERGUSON, HIGHTOWER, HOPSON, LUTENBACHER, MCFARLING, MCGLOIN  
 MAYES, REED, SINCLAIR, THOMPSON, WALSH, WOODRUFF

## CLUB ROLL

### *Members—*

Lois Jean Duncan  
 Dora Deane Graham  
 Alice Savage  
 Sara Frances Connell  
 Ray June Schmidt  
 Kay Bass  
 Kathleen Jester  
 Polly Ann French  
 Anais Bryan  
 Mary Margaret McCauley  
 Cathleen Cox  
 Martha Ray Gandy  
 Mrs. Pauline Jester (Sponsor)  
 Nancy Thompson  
 Kathrine Speaker  
 Ninon Yeager (Sponsor)

### *Pledges—*

Rosemary Armstrong  
 Jo Bass  
 Harriet Bludworth  
 Barbara Cryer  
 Margaret Edgar  
 Louise Ferguson  
 Mildred Hightower  
 Joyce Hopson  
 Angier Lee Lutenbacher  
 Mary Edith McFarling  
 Margaret McGloin  
 Mary Anne Mayes  
 Ida Meda Reed  
 Fay Sinclair  
 Marie Thompson  
 Betty Jo Walsh  
 Katie Frances Woodruff



# Alpha Chi



ANDERSEN, CHOATE, KEMP, SULLIVAN, CAGE  
 CASTLE, SIMONS, PARKER, BENAVIDES, CRYER  
 DINN, DRAKE, MANNING, YEAGER, DOTTERWEICH

*"Ye shall know the truth,  
 And the truth shall make you free."*

## OFFICERS

KEITH ANDERSEN .....	President
CARBEN CHOATE .....	Vice-President
VIRGINIA KEMP .....	Recording Secretary
JOSEPHINE SULLIVAN .....	Corresponding Secretary
GUS CAGE .....	Treasurer
HARRY CASTLE .....	Sergeant-at-Arms
THOMAS A. SIMONS III .....	Parliamentarian
COOPER TATE PARKER .....	Reporter
MR. J. R. MANNING .....	Faculty Adviser
MISS NINON YEAGER .....	Faculty Sponsor
DR. FRANK DOTTERWEICH .....	Faculty Sponsor
ALICE SAVAGE .....	Coronation Representative





# Alpha Chi



FERGUSON, FORE, FRANCES, FREILEY, GLADNEY  
 HALL, HINNANT, HINNANT, JACKSON, JONES  
 MCKINNEY, MOORE, NICHOLSON, SAVAGE, WEIKEL

## MEMBERS

Keith Andersen  
 D. P. Benavides  
 Gus Cage  
 Harry Castle  
 Carben Choate  
 Bess McDonald Cook  
 Dorothy Harris Cook  
 Eugenia Baird Crossley  
 Beatrice Cryer  
 Evelyn Dinn  
 Mary Drake

Vesta Ferguson  
 Evelyn Fore  
 Mary Freiley  
 Montel Gladney  
 Arthur Lee Hall  
 Athleen Hall  
 Hattie Mae Hinnant  
 Marjorie Lee Hinnant  
 Virginia C. Hinojosa  
 Alene Jackson  
 Mrs. Lucy Weems Jackson  
 Nancy Fred Jones

Virginia Kemp  
 Harry Ketchum  
 Mrs. Bertie McKinney  
 James Horace Moore  
 Dorothy Neubauer  
 Richard Nicholson  
 Cooper Tate Parker  
 Alice Savage  
 Thomas A. Simons III  
 Josephine Sullivan  
 E. J. Weikel



# Delta Sigma Nu



PERSON, MARSHALL, EDWARDS, BELL, BROWN, MCKENZIE, BIBLE, ALLEN  
 ALLEN, APPLEWHITE, BLUNT, BROWN, BROWN, BYFIELD, CLARK, CONNELL  
 CRYER, DE FRATUS, DUGAT, DUNCAN, FERGUSON, FRENCH, FORE, GANDY

## OFFICERS

*Fall*

*Spring*

BARBARA CRYER	..... President	..... WINNIE MAE PERSON
MYRTLE WATT	..... Vice-President	..... JUANITA MARSHALL
ROSA LEE BROWN	..... Secretary	..... EMILY EDWARDS
MILDRED SCHENDEL	..... Treasurer	..... HELEN BELL
DOROTHY BROWN	..... Reporter	..... DOROTHY BROWN
EVELYN PRICE	.....	..... Coronation Representative
ALINE MCKENZIE	.....	..... Sponsor
FAYE BIBLE	.....	..... Sponsor



# Delta Sigma Nu



GILLILAND, GREGORY, HALL, HATHAWAY, LINDAHL, LONDON, LONGINO, LUCAS  
 McDANIELS, McDANIELS, MCKINZEY, OTTINGER, PRICE, RIGGS, RIGGS, SCHELDEL  
 SHAW, SLAYTON, SMITH, SPRUCE, WARD, WATT, WHITTEN, WITTENBERG

## CLUB ROLL

Elizabeth Allen	Louise Gregory
Pauline Allen	Lillian Hartman
Helen Bell	Margaret Kloss
Estelle Blunt	Rebekah Lindahl
Helen Brooks	Mae Ruth London
Cordelia Brown	Juanita Marshall
Rosa Lee Brown	Dorothy Miller
Sara Frances Connell	Mary Burns McCaskill
Barbara Cryer	Marie McKinzey
Emily Edwards	Mary Faye Ottinger
Louise Ferguson	Winnie Mae Person
Evelyn Fore	Rebecca Purcell
Polly Ann French	Lela Ruth Riggs
Martha Ray Gandy	Mildred Schendel
Madeline Gilliland	Donie Mae Slayton



# Pre-Med Club



HECK, WYCHE, HENRY, MOONEY, CROSS, CONNER, COLE  
 DUGAT, EUBANKS, HANSARD, HOWARD, LANCASTER, LEWIS, MCKINZEY  
 MERRILL, NEUBAUER, POTTS, SALYER, SHIELDS, SHELLENBERGER, WOOLDRIDGE

## OFFICERS

President ..... TOMMY HECK  
 Vice-President ..... GEORGE WYCHE  
 Secretary-Treasurer ..... FRANCES HENRY  
 Reporter ..... ERN MOONEY  
 Coronation Representative ..... FRANCES HENRY  
 Sponsors ..... (DR. J. C. CROSS  
 )SAM BASS

## CLUB ROLL

Jack Conner	J. D. Howard	Joseph Sahadi
Roy Cole	L. R. Lancaster	Ruth Salyer
John Dodson	A. J. Lewis	Vida Shields
Dorothy Dugat	Marie McKinzeY	Julia M. Schultz
Fred Eubanks	Bob McRoberts	Earl Shellenberger
Lloyd Hansard	Ern Mooney	William D. Walker
Tommy Heck	Sam Merrill	Dale Wooldridge
Frances Henry	Dorothea Neubauer	George Wyche
	William Potts	





# **KINGSVILLE PUBLISHING CO.**

The Home of Quality Printing

In South Texas

Kingsville Hardware  
Company

Headquarters for All the  
Better Sporting Goods

CHAS. H. FLATO, III, Manager

*The Kingsville Lumber  
Company*

Building Materials

PHONE 52

*Students . . .*

FOR THE BEST—INSIST ON

KINGSVILLE

*Sweet Cream*

BUTTER



Dairy Products  
Company

Kingsville Texas

BROOKSHIRE  
GROCERY

•  
*“The Best  
For Less”*  
•

Phones 77-78

Kingsville

The  
First National Bank  
OF KINGSVILLE



CAPITAL AND SURPLUS \$60,000  
UNITED STATES GOVERNMENT  
DEPOSITARY

*Member Federal Deposit Insurance Corporation*

*Shop at*

CYPHER'S

*. . . and Save*

## *Congratulations, A. & I.*

The college year just closing saw your enrollment pass the one thousand mark for the first time.

It witnessed beginning of construction of your beautiful building dedicated to the teaching of the sciences.

To these two major items in the year's progress, can be added a long list of accomplishments in many fields, all extending the constructive influence of the college.

We stand ready to support your leaders in their campaign for a greater A. & I. It is a privilege to help you build.

Kingsville  
Chamber of Commerce





AS a TEXAS institution, we extend to the class of 1938 our best wishes for success as they graduate into the larger world of business and professional life. May you, like your predecessor classes at Texas College of Arts and Industries, contribute to the greater glory of Texas, the chief wealth of which is not in its rich endowment of natural resources, but in its many splendid men and women.

## HUMBLE OIL & REFINING CO.

A Texas Institution Manned By Texans

"Best Wishes  
to each student  
and  
the entire faculty  
of the FINEST COLLEGE in  
TEXAS"

∴

*The*  
Nueces Hotel  
Corpus Christi, Texas

*Compliments*  
*of*  
HALL  
INDUSTRIES  
THEATRES

*Operating*

RIALTO and REX  
THEATRES



# *A Port of Play*

## *and of Profit, Too*

● This summer . . . when school work is done . . . build new energy for the fall term's work by vacationing in Corpus Christi, Texas' favorite vacation city. And you folks who live up state: Tell your family, and your friends of Corpus Christi's summer delights—Fishing, Swimming, Sailing. And while here they can investigate Corpus Christi as a "port of profit" . . . if they are seeking a change.

● As your school year ends, we want you to know that the Citizens of Corpus Christi, joined in their Chamber of Commerce, extend BEST WISHES.



# Corpus Christi

*Texas*

# COMPLETE DRUG SERVICE

*At*

## HARREL DRUG CO.

*Kingsville's Oldest and Most  
Complete Pharmacy*

Phone 121

Kingsville, Texas

---

## DODGE and PLYMOUTH

*Sales and Service*



---

## HARREL and NOLAN

Eighth and Kleberg

COMPLIMENTS OF  
FRANK MAYER CO.  
Inc.



WHOLESALE DISTRIBUTORS  
Radio and Amateur Supplies  
CORPUS CHRISTI

---

*Compliments*  
*of*  
A F R I E N D

Groce-Parrish Co., Inc.

WHOLESALE GROCERS  
HOME OFFICE—VICTORIA, TEXAS

Branch Houses:

CORPUS CHRISTI                      BAY CITY  
BEEVILLE                              SAN ANTONIO

Distributors of:

HILL BILLY FLOUR  
LIGHTCRUST FLOUR  
MRS. TUCKER'S SHORTENING  
DEL MONTE, KUNER-EMPSON, BLUE  
LABEL, AND MARSHALL CANNING  
CO.'S CANNED GOODS

*Congratulations*  
*A. & I.*

•

FROM A SOUTH TEXAS  
INSTITUTION WHOSE BY-  
WORD IS SERVICE AND  
WHOSE AIM IN SERVING  
IS COMPLETE SATISFAC-  
TION TO YOU.

•

The Tex-Mex Natural  
Gas Company

PHONE 144

---

This Cover Was Made  
and the Book Bound by the  
Universal Bookbindery, Inc.

Annual Division  
San Antonio, Texas

---

Phelps, Dewees & Simmons  
*Architects*

San Antonio, Texas

# H. B. ZACHRY & CO.

(INCORPORATED)

## GENERAL CONTRACTORS

*Member The Associated General Contractors of America*

SKILL, INTEGRITY AND RESPONSIBILITY



LAREDO - SAN ANTONIO  
TEXAS

## Clothes

- DISTINCTIVE  
in fashion
- DEPENDABLE  
in quality
- MODERATE  
in price

Perkins Brothers  
Company

A Texas Institution  
CORPUS CHRISTI, TEXAS

Your  
Business  
Appreciated'

H. M. FAIN  
Your Photographer



## Del Mar Studio

Official Photographer A&I College

KINGSVILLE, TEXAS



As electric service has improved, rates have steadily decreased, until the average rate paid for residential current in South Texas, for instance, has been cut **IN HALF** in the past ten years.

**T**O MAKE ELECTRIC SERVICE more valuable to you, electrical engineers and scientists are constantly at work in two great fields of endeavor: that of generation and transmission of electric current and that of improvement of electrical appliances.

More and more, electric service is taking on, and performing with efficiency, duties in the home, on the farm and in store and factory. The men who are discovering and making practical these new and varied uses for electricity are truly Servants of Tomorrow.

To predict the part that electric service will play in the life of tomorrow would be folly. But, a review of its ever-increasing use in the past decade, convinces one that there are many pleasant surprises in store for the years just ahead.

**★ CENTRAL POWER AND LIGHT COMPANY**

## Edwards Food Store

GROCERY, BAKERY  
AND MARKET

WE DELIVER

PHONE 196

## J. C. PENNEY CO.

"We Serve the Nation"

Kingsville, Texas

## CORNER GROCERY STORE

A Modern Food Store

Home Owned and Operated

PHONE 338-339

WE DELIVER

A. & I. STORE

SERVES

A. & I. STUDENTS

Lynch Davidson & Company

**D** AVIDSON **N**  
CERTIFIED LUMBER  
IS WORTH MORE

"The Place to Buy Lumber"

MAX CORNELIUS, Mgr.

PHONE 35

The

SUGAR BOWL

"Come in and Sweeten Up  
With Us!"

## South Texas Candy Co.

Corpus Christi, Texas



*Fresh . . . . .  
as all outdoors!*

RICHTER'S

# **ButterKrust**

BREAD

AT YOUR GROCER'S

## STUDENTS WE THANK YOU

FOR THE GENEROUS PATRONAGE OF THE PAST YEAR. IT HAS BEEN A GREAT PLEASURE TO US TO SERVE THE STUDENT BODY AND OFFER HIGH QUALITY SCHOOL SUPPLIES AT THE LOWEST COST.

### MASTERPIECE

Tablets

Miscellaneous Supplies

Paper

---

## THE TEXT BOOK ROOM

JOE ROB GARDNER, Manager      OWEN STEVENSON, Assistant

---

## THE "EL RANCHO" AND YOUR BANK ACCOUNT.....

JUST AS THE "EL RANCHO," yearbook of the Texas College of Arts and Industries, serves as a record of college achievements throughout the year—so does your bank account record the achievements which you attain in the business world. How much your years at A. & I. have meant to you will be reflected in your bank account in the years to come. This bank is happy to serve a large number of college students and our complete banking service is always at the command of the students and faculty members of A. & I.

## Robert J. Kleberg & Co., Bankers

UNINCORPORATED



# STUDENT DIRECTORY

## A

Acevedo, Bertha; Kingsville  
 Acevedo, Olga; Kingsville  
 Adame, Clotilde; Kingsville  
 Adams, Irma Gray; Sabinal  
 Adams, Margery Beth; Sabinal  
 Ahrens, Marvin Henry; Charlotte  
 Akers, Emil; Benavides  
 Allan, Elizabeth; Harlingen  
 Allen, Fred; Campbellton  
 Allen, Pauline; Campbellton  
 Allen, R. B.; George West  
 Alsmeyer, Grace; Riviera  
 Amann, William; Von Army  
 Amthor, William Eugene; La Feria  
 Andersen, Keith; Weslaco  
 Anderson, Reet; Karnes City  
 Anderson, Woodrow; Stockdale  
 Anthis, Joe; Hebbronville  
 Anthony, Ellen; Comanche  
 Appleby, Bill; Beeville  
 Applewhite, Alfred; Corpus Christi  
 Applewhite, Kathryn; Corpus Christi  
 Arce, Hilary; Kingsville  
 Aregood, John A.; Edcouch  
 Armstrong, Rosemary; Kingsville  
 Arnold, Warren; Liberty  
 Ashton, Elaruth; Robstown  
 Atkins, John Leroy; Floresville  
 Atkins, J. Lester; Kingsville  
 Atkins, Wm. Hugh; Castroville  
 Ayala, Esperanza; Laredo

## B

Backus, Tom H.; Kingsville  
 Bailey, Jesse J.; Refugio  
 Bailey, Jim; Lampasas  
 Bailey, Joseph H.; Refugio  
 Baird, C. E.; Laredo  
 Baird, Mrs. Josephine R.; Laredo  
 Baker, Audrey; Beeville  
 Ballard, Cleo Marie; Sebastian  
 Ballow, Mrs. Ruby; Robstown  
 Ballow, Ruth; Robstown  
 Barber, Bill; Kingsville  
 Barnes, Grady C.; Harlingen  
 Barnhill, Woodrow; Kingsville  
 Barr, Wm. Glenn; Alice  
 Barrera, Emma; Mission  
 Barrera, Maria Velia; Premont  
 Barron, John F.; Brownsville  
 Barwise, Carolyn Sue; Hebbronville  
 Bass, Feris A.; Kingsville  
 Bass, Kay; Kingsville  
 Bass, Mary Jo; Kingsville  
 Bauer, Reeda Lahoma; Weslaco  
 Baugh, Erline; Rio Hondo  
 Baurmann, Charles; Santa Rosa  
 Bazan, Lucinda; Falfurrias  
 Beachum, Syble Lois; Raymondville  
 Beal, Louis; Kingsville  
 Beane, Robert D.; Edinburg  
 Beckley, Leo; Kingsville  
 Bell, Ethyl; Bay City  
 Bell, Helen; San Juan  
 Benavides, Antonio; Brownsville  
 Benavides, D. P.; Brownsville  
 Benavides, Idolina; Kingsville  
 Bendele, Henry G.; Hondo  
 Benner, Charles; El Campo  
 Bentley, Dolphine; Houston  
 Bergman, Stanley; Kenedy  
 Bergstrom, Eldred; Louise  
 Bergstrom, Everett; Louise  
 Berry, Carl J.; Weslaco  
 Berry, Ed. Y.; Kingsville  
 Bickley, Jackie; Robstown

Bishop, Mary Edwina; Kingsville  
 Bludworth, Harriette; Kingsville  
 Blue, A. D.; Oilton  
 Bunt, Estelle; Lockhart  
 Boguskie, Robert; Kingsville  
 Bolding, Harold; Goliad  
 Bonner, Beverly; Corpus Christi  
 Boothman, Earline; Kingsville  
 Bowers, Bethel Jean; Bishop  
 Bowers, Elkin Ray; Lockhart  
 Bradford, Emogene; Del Rio  
 Bradford, Mary Leven; Victoria  
 Brauchle, Aton; Pleasanton  
 Briones, Olivia; Benavides  
 Briscoe, James; Clyde  
 Brittan, Norma; Pharr  
 Brooks, Helen; Kingsville  
 Brown, Mrs. Charles L.; Seven Sisters  
 Brown, Cordelia; Mathis  
 Brown, Dorothy; Harlingen  
 Brown, Harold; Bishop  
 Brown, Leslie; Mathis  
 Brown, Neville S.; Galveston  
 Brown, Robert Allen; Bishop  
 Brown, Robert Cleveland; Sinton  
 Brown, Rosa Lee; Mathis  
 Brown, Scott R.; Hobbs, New Mexico  
 Brown, Walter Winfred; Sinton  
 Browning, Mary; Bishop  
 Bryan, Anais; Robstown  
 Bryan, J. D.; Beeville  
 Bryant, Martha; Kingsville  
 Budde, Annie Ruth; Robstown  
 Buels, Roy; Robstown  
 Burke, John J., Jr.; Beeville  
 Burns, James M.; Goliad  
 Burns, Rosalie; Goliad  
 Bush, Edward Milton; Lytle  
 Bussey, Julius; Forth Worth  
 Byfield, Dorothy; Harlingen  
 Byrne, William; Kingsville

## C

Caballero, Elvira; Benavides  
 Cage, Gus; Bishop  
 Cage, Marvin; Bishop  
 Calhoun, Sam; Cuero  
 Campbell, Luther; Taft  
 Canales, Jane; Benavides  
 Canales, Refugia; Kingsville  
 Canes, Celia; La Feria  
 Candelaria, Virginia; Mission  
 Carlisle, J. D.; Chapman Ranch  
 Carlisle, Vida Mae; Corpus Christi  
 Carlson, Florence; Lyford  
 Carlton, Arlyn; Palacios  
 Carpenter, John R.; Refugio  
 Carpenter, Mary Helen; Refugio  
 Carrejo, Maria; Falfurrias  
 Carrillo, Simeon; Benavides  
 Carter, Carlton; Stockdale  
 Carter, Edris; McAllen  
 Casso, Emma; Laredo  
 Castaneda, Josephine; Brownsville  
 Castaneda, Maria B.; Brownsville  
 Castle, Harry; Troup  
 Caudill, John W.; Santa Rosa  
 Caudill, M. N.; Premont  
 Caudill, Mrs. M. N.; Premont  
 Caughfield, William; Somerset  
 Cavazos, Librada, L.; Brownsville  
 Chamberlain, Frank; Laredo  
 Chamberlain, Lucy Rose; Laredo  
 Chandler, Byron; Smiley  
 Chandler, Johnnie; Stockdale  
 Chandler, J. V.; Kingsville  
 Chapa, Maria Luisa; Laredo  
 Chapa, Micaela; Mission  
 Chaudoin, Doyle; Harlingen

## STUDENT DIRECTORY

Cheatham, Marguerite; Ingleside  
 Cherry, Sallie; Beeville  
 Choate, Carben; Nacogdoches  
 Chote, Rufus; Alice  
 Christian, Adilena; Fort Worth  
 Christy, Mrs. Era Mae; Houston  
 Clampitt, Martha Rose; Kingsville  
 Clark, Helen Elaine; Kingsville  
 Clark, Jack W.; Kingsville  
 Clark, Loleta; Realitos  
 Clarkson, Stuart; Corpus Christi  
 Claxton, Bill; Edna  
 Cleveland, Alvin; Sinton  
 Cline, James M.; Denver, Colorado  
 Cocke, Dorothy; Harlingen  
 Coffin, Miller; Mathis  
 Cole, Lora; Kingsville  
 Cole, Roy; Kingsville  
 Colgrove, Lloyd; Falfurrias  
 Compton, Wm. J.; Kingsville  
 Connell, Sara Frances; Kingsville  
 Conner, Jack; Kingsville  
 Cook, Mrs. Bess M.; Kingsville  
 Cook, Chilton, Jr.; Austin  
 Cook, James Russell; Kingsville  
 Cook, William; Pleasanton  
 Cousins, Mrs. Tera; Bruni  
 Cox, Cathleen; Alice  
 Craft, Wiley Harold; Corpus Christi  
 Crews, Ormond; Kingsville  
 Crocker, Grace; Riviera  
 Crocker, Viola; Riviera  
 Crofoot, Mrs. Marian J.; Kingsville  
 Crossley, Mrs. Eugenia; Kingsville  
 Crown, Frank Lapham; Harlingen  
 Cruz, Angelita; Laredo  
 Cruz, Mrs. Petra O.; Laredo  
 Cryer, Barbara Nell; Clarkwood  
 Cryer, Beatrice; Clarkwood  
 Cryer, Maude E.; Clarkwood  
 Cubage, Frazar; Corpus Christi  
 Cuellar, Estella; McAllen  
 Cumberland, Adelaide; Kingsville  
 Curling, Beryl; Bartlett  
 Curtis, George Miller; Palacios

### D

Dague, Beulah; Falfurrias  
 Dahlman, Wilburd C.; Cuero  
 Dahme, Myrtle Grace; Yorktown  
 Daniel, Cicero; Mission  
 Davenport, Hazel; Kingsville  
 Davis, Clarence Petty; Corpus Christi  
 Davis, Jack; Kingsville  
 Davis, Jordan B.; Mercedes  
 Davis, Kathryn; Kingsville  
 Davis, Ola Grace; Bremond  
 Davis, Richard; Kingsville  
 Davis, Ruth; Beeville  
 Day, Mrs. Alcie; Kingsville  
 Deer, Zenas, Jr.; Bishop  
 DeFratius, Helen; Houston  
 Dew, Elkin; Weslaco  
 Diaz, Antonio; Sullivan City  
 Dickason, H. Frank; Lampasas  
 Dietz, Edna; Kingsville  
 Dietz, Robert Norman; Corpus Christi  
 Dilling, Edith Mae; Kingsville  
 Dillon, Crawford; Taft  
 Dillon, John Martin; Tyler  
 Dinn, Evelyn; Hebbronville  
 Doane, Wilma; Harlingen  
 Dodd, Clayton; Raymondville  
 Dodson, John; Woodsboro  
 Doffing, Matt; Alamo  
 Donaho, C. W.; Robstown  
 Donaho, Katherine; Robstown  
 Donaldson, Ellen Kyle; Bishop

Donalson, James Lee; Bishop  
 Dorris, Bonnie; Sandia  
 Doss, Walter; Colorado  
 Doughty, Roy; Robstown  
 Dow, Arthur; Robstown  
 Dowdy, Mary Isabel; Kingsville  
 Dowdy, Warren C.; Kingsville  
 Downs, Blanche; Falfurrias  
 Downs, Jack; Falfurrias  
 Drake, Mary; Edna  
 DuBose, Marjorie; Falfurrias  
 DuBose, William Thomas; Devine  
 Dudley, William Tyler; Santa Rosa  
 Dugat, Dorothy; Kingsville  
 Dugger, Charlie; Edna  
 Dunaway, Elizabeth; Harlingen  
 Duncan, Adon; Shelbyville  
 Duncan, Lois Jean; Kingsville  
 Duncan, Mary Luella; Kingsville  
 Dunn, Solon; McAllen  
 Dunne, Patrick; Corpus Christi  
 Dyer, Lloyd N.; Falfurrias  
 Dyess, Dorothy; Donna

### E

Eads, Delorian; Harlingen  
 East, Charles; Alice  
 Eaton, Jo; Corpus Christi  
 Eaton, Ruth; Corpus Christi  
 Ebert, Mildred; Alice  
 Ebner, Paul; Agua Dulce  
 Edgar, Margaret; Alice  
 Edrington, Alice; Weslaco  
 Edwards, Emily; Weslaco  
 Edwards, Luther D.; Weslaco  
 Eggum, Emily; San Juan  
 Ehlinger, Wm. Joseph; Devine  
 Elder, Dorothy  
 Elder, Fay; Eagle Pass  
 Elder, Kathryn; Corpus Christi  
 Elliff, Heaney; Banquete  
 Elliott, Barbara; Kingsville  
 Ellis, Chester; Crockett  
 Ellison, Henry Austin; Harlingen  
 Ellison, Howard; Harlingen  
 Ellison, James T.; Kingsville  
 Engbrock, Meryl; El Campo  
 Engstrom, Harry; Garwood  
 Engstrom, Herbert; Garwood  
 Eppright, George David; Charlotte  
 Erickson, Lois; La Feria  
 Ermis, Lollie; Agua Dulce  
 Erkskine, Dennis; Marlin  
 Estrada, Ramiro; San Antonio  
 Eubanks, Fred; Kingsville  
 Evans, Bob; Beeville  
 Ewing, Henry; Corpus Christi

### F

Fair, Ena; Kingsville  
 Fairbairn, J. R.; Harlingen  
 Farish, William C.; Belton  
 Farnworth, Betty Maxine; Alamo  
 Farrell, Gladys; Dallas  
 Fels, Alvin; Kingsville  
 Fenner, James; Laredo  
 Ferguson, Louise; Houston  
 Ferguson, Sue; Kingsville  
 Ferguson, Vesta; Harlingen  
 Firnhaber, Myra; Kingsville  
 Fisher, Mildred; Wichita Falls  
 Flores, Esperanza; Laredo  
 Foerster, Charles; San Antonio  
 Ford, Johnnie; Taylor  
 Fore, Evelyn; Floresville  
 Fortman, William; Kingsville  
 Fourqorean, Thomas Wilbur; Kingsville

## STUDENT DIRECTORY

Francis, Offutt; Kingsville  
 Francis, William, Kingsville  
 Francis, Mrs. W. A.; Kingsville  
 Franke, Rachel; El Campo  
 Franklin, Richard R.; Denver, Colorado  
 Franks, Wallace; Corpus Christi  
 Frashuer, Mrs. Ethel F.; Robstown  
 Freer, Arlie L.; Freer  
 Freiley, Mary Elizabeth; Kingsville  
 Frelley, Thomas Vernon; Kingsville  
 French, Laura; Alice  
 French, Polly Anne; Kingsville  
 Friedlander, Harry; Bishop  
 Friedman, Clarence; Brownsville  
 Froneberger, Elizabeth; Robstown  
 Fry, Leroy; Kingsville  
 Fugate, John Henry; Kingsville  
 Fulcher, Joe; Kingsville  
 Fulcher, Virginia; Naples  
 Fusselman, Irene; Mathis

### G

Gaertner, Adolph; Kingsville  
 Galiga, J. W.; Hillsboro  
 Gallagher, Frank; Robstown  
 Gallaway, Rebyl; Robstown  
 Gandy, Martha Ray; Robstown  
 Garcia, Eva; San Diego  
 Garcia, Homer; Kingsville  
 Garcia, Luis; Alice  
 Garcia, Maria Luz; San Diego  
 Garcia, Olivia; Falfurrias  
 Garcia, Raul; Alice  
 Garcia, Raymundo; Falfurrias  
 Garcia, Zoila; Stockdale  
 Garcia, Zulema T.; San Diego  
 Gardner, Joe Rob; Devine  
 Garey, Christine; Wilson  
 Garza, Gilberto; Kingsville  
 Garza, Julia; Laredo  
 Garza, Moises; Kingsville  
 Garza, Sulema; Falfurrias  
 Gates, Jack; Poteet  
 George, Sybil; Kingsville  
 Gibbs, J. E.; Kingsville  
 Gilbreath, Essie Maude; Kempner  
 Gilbreath, Lillie Lorene; Bishop  
 Giles, Margaret Ellen; Harlingen  
 Gilliland, Inez; Eagle Pass  
 Gilliland, Madeline; Raymondville  
 Gilstrap, R. E.; Rockport  
 Gladney, Montel; Kingsville  
 Gladney, Myrtle; Kingsville  
 Glover, Clarice; Austwell  
 Goery, Manuel Morales; Mexico City  
 Gomez, Lamar; Alice  
 Gonzalez, Alonzo; Robstown  
 Gonzalez, Amelia C.; Benavides  
 Gonzalez, Aurora; Laredo  
 Gonzalez, Eli; El Saenz  
 Gonzalez, Emma; Laredo  
 Gonzalez, Esther; Falfurrias  
 Gonzalez, Herminia; Laredo  
 Gonzalez, Manuel; Kingsville  
 Gonzalez, Maria C.; Hebbronville  
 Gonzalez, Pedro; El Saenz  
 Graham, Dora Deane; Corpus Christi  
 Granger, James Y.; San Antonio  
 Green, Vivienne Josephine; San Antonio  
 Gregory, Louise; Kingsville  
 Gries, Tommy; Corsicana  
 Grimes, Kenneth; San Antonio  
 Grout, Paul; Lyford  
 Guerra, Estella Maria; Falfurrias  
 Guerra, Francisco; Oilton  
 Guerra, Hilda; Hidalgo  
 Guerra, John A.; McAllen  
 Guerra, Oscar; Mission  
 Guest, Claudia; Salado

Guin, Claoma; Beeville  
 Guin, Margaret; Beeville  
 Gunn, Max; Kingsville  
 Gunn, Osee Betty; Kingsville  
 Gutierrez, Georgina; Kingsville  
 Gwin, Shannon; Kingsville

### H

Haire, Ernest Holbert; Harlingen  
 Haley, Elmer; Poteet  
 Hall, Arthur Lee; Corpus Christi  
 Hall, Athleen; Kingsville  
 Hall, Donald P.; Kingsville  
 Hamff, Kenneth; Kingsville  
 Hamff, Lester; Kingsville  
 Hamlett, Roberta; Kingsville  
 Hammitt, Robert; Falfurrias  
 Hand, Clyde; Gainesville  
 Hansard, Lloyd; El Campo  
 Haralson, Jeanette; Bishop  
 Harrell, Alfred; Bishop  
 Harrell, Milton; Rockport  
 Harris, Karl S.; Victoria  
 Harris, Stroman; Tuleta  
 Harry, G. P.; Garwood  
 Hart, Hal; Mexico; D. F.  
 Hart, Leslie Roy; Kingsville  
 Hartman, Lillian; Orange Grove  
 Hathaway, Ida Mae; Harlingen  
 Haun, M. W.; Carrizo Springs  
 Hayes, Alberta Violet; Poteet  
 Heck, Tommy; New Braunfels  
 Heinlein, Neva; Bayside  
 Helmers, Martha; Odem  
 Hennessy, William; Alice  
 Henry, Frances; Aransas Pass  
 Henry, Lorena; Kingsville  
 Henry, Louise; Charlotte  
 Hernandez, Mrs. Emilia; Kingsville  
 Hernandez, Carmen; Kingsville  
 Herrera, Guadalupe; Falfurrias  
 Hibler, C. D.; Kingsville  
 Hightower, Don; Liberty  
 Hightower, L. V., Jr.; Liberty  
 Hightower, Mildred; Liberty  
 Hill, Julia Ann; Laredo  
 Hillman, W. H., Jr.; Alice  
 Hillsman, Mathis; Victoria  
 Hinnant, Hattie Mae; Mathis  
 Hinojosa, Angelina; Laredo  
 Hinojosa, Beatrice; Mercedes  
 Hinojosa, Emma; Laredo  
 Hinojosa, Ignacia; Benavides  
 Hinojosa, Virginia C.; Premont  
 Hobbs, Harry; Houston  
 Hobrecht, Hazel; Charlotte  
 Hoelscher, Farah; Alice  
 Hoelscher, Milton; Alice  
 Holley, Omie; La Feria  
 Hollis, Truett; Cleveland  
 Holloway, Mrs. J. A.; Edna  
 Hollub, Edwin; Hallettsville  
 Holmes, Ernest G.; Edinburg  
 Hoover, Keith; Lodi, California  
 Hopson, Joyce; Dolores  
 Hornburg, Mrs. Velma D.; Mirando City  
 Horne, Cleo; Corpus Christi  
 Hounsell, Billy, Refugio  
 Houser, Dorothy Mae; Sinton  
 Houser, Thomas; Sinton  
 Howard, J. D., Jr.; Bishop  
 Howell, Bob; Premont  
 Hubbard, George; Corpus Christi  
 Hubbert, Mary; Sandia  
 Hudson, Alyne; Laredo  
 Huerta, Candelario; New Gulf  
 Huffines, George; Roodhouse, Illinois  
 Huffman, John; Brownsville

# STUDENT DIRECTORY

Hughes, Floyd; Odem  
 Hulcy, Deck A.; Dallas  
 Hulcy, Louis B.; Dallas  
 Humes, Fern; Ingleside  
 Humes, Velma Maurine; Ingleside  
 Hunter, Andy; Floresville

## I

Ilfrey, Allen; Tyler  
 Irwin, MacNeal; Beeville  
 Ives, Juanita Adair; Ingleside

## J

Jackson, Alene; Bay City  
 Jackson, Mrs. Bertha; San Perlita  
 Jackson, Mrs. Lucie W.; Robstown  
 Jackson, Ruby Doris; Sebastian  
 Jackson, T. J.; Robstown  
 Jackson, Urban Blake; Corpus Christi  
 James, William; Somerset  
 Janota, Erwin; Manor  
 Jarvis, Clarence; Odem  
 Jarvis, Leslie Floyd; Woodsboro  
 Jean, George; Donna  
 Jenkins, Dolly Faye; Mathis  
 Jensen, George, Jr.; Kingsville  
 Jepson, J. M.; Stephenville  
 Jester, Kathleen; Kingsville  
 Jimenez, Noah; Kingsville  
 Johns, M. Dorcas; Garrison  
 Johnson, Beatrice; Charco  
 Johnson, Elmer; Kingsville  
 Johnson, Herbert; Floresville  
 Johnson, Mildred; Poteet  
 Johnson, Morris; Floresville  
 Johnston, Robert L.; South Houston  
 Jones, Frank; Taft  
 Jones, George Alice; Collegeport  
 Jones, Jimmie A.; Mathis  
 Jones, Margaret M.; Kingsville  
 Jones, Nancy Fred; Taft  
 Jones, Thelma; Sulphur, Louisiana  
 Jones, Wilbur; Kenedy  
 Jostes, Helmuth; Tynan  
 Journeay, Fred; Angleton

## K

Keen, Joy; Karnes City  
 Keepers, Frances Rose; Aransas Pass  
 Keepers, Jo; Kingsville  
 Keepers, Lonnie; Aransas Pass  
 Kellam, John W., Jr.; Robstown  
 Kelly, Mildred; Bishop  
 Kemp, Virginia; Beeville  
 Ketcham, Harry S.; Santa Rosa  
 Keyes, Bill; Mexia  
 Kidder, Harriett; Mercedes  
 Kincannon, Mildred; Driscoll  
 King, Ralph; Harlingen  
 Kirkpatrick, Jane Martin; Sinton  
 Kjerulff, Taletha Echols; Corpus Christi  
 Kleeman, George L.; Kingsville  
 Kleeman, Jack; San Antonio  
 Kleeman, Louise Frances; Laredo  
 Klein, Margaret; Harlingen  
 Kloss, Margaret; Christine  
 Kloss, Walter Hans; Christine  
 Knellinger, John; Premont  
 Knight, Ida Mae; Runge  
 Koepsel, Sybil Eldeen; Mathis  
 Korges, Mortimer; Kingsville  
 Korges, R. J.; Kingsville  
 Krebs, Hilmer; Floresville  
 Kreuz, Ted; Corpus Christi  
 Kunitz, Agnes Pauline; Sinton

## L

Ladd, Mary; Driscoll  
 Ladewig, Larry; Kingsville  
 Lamprecht, Loma; Yorktown  
 Lancaster, L. R.; Ganado  
 Landegren, Gus; Brownsville  
 Landrum, J. C.; Fluvanna  
 Langston, Don; Devine  
 Lard, Madge; Taft  
 La Turno, Charles; Harlingen  
 Lawrence, Elling; Kingsville  
 Laws, Francis, Jr.; Kingsville  
 Lawson, Le Rey; Robstown  
 Laxon, Frances; Corpus Christi  
 Leal, Ernestina; Laredo  
 Leal, Josephine; Kingsville  
 Leckie, William; Runge  
 Ledbetter, Buford; Sinton  
 Leo, Nell; La Joya  
 Lerma, Everardo; Kingsville  
 Lester, Grady; Robstown  
 Lester, Howard; Kingsville  
 Leuer, James J.; Falfurrias  
 Lewis, A. J.; Laredo  
 Lewis, Mrs. Annie Ruth; Robstown  
 Lewis, Billy; Kingsville  
 Lewis, Clement; Three Rivers  
 Lewis, Frances Louise; Corpus Christi  
 Lewis, Russell Thomas; Robstown  
 Liggett, Roberta Mae; Collegeport  
 Lindahl, Rebekah; Raymondville  
 Lira, Luz Lopez; Benavides  
 Littleton, Thomas A.; Devine  
 Lokey, Mrs. Hazel; Sebastian  
 London, Mae Ruth; Corpus Christi  
 Long, W. C., Jr.; Odem  
 Longino, Mrs. Minnie; Falfurrias  
 Longino, Mary Edith; Ingleside  
 Lopez, Susana; Falfurrias  
 Lotspeich, Mrs. Bertha Lee; Robstown  
 Lotspeich, C. C.; Robstown  
 Lout, Peyton; Joaquin  
 Lozano, Fe; Falfurrias  
 Luby, Lucille; San Diego  
 Lucas, J. E.; Alice  
 Luke, Ernest Berton; Odem  
 Lutenbacher, Angier Lee; Goliad  
 Lynn, Ruth; Raymondville  
 Lytton, Arthur; Sarita  
 Lytton, Jean D.; Sarita

## Mc

McBride, Audrey; Charlotte  
 McBride, Florence; Realitos  
 McCampbell, Bob; Aransas Pass  
 McCandless, Inez; Ben Bolt  
 McCarty, Dollie Bess; La Feria  
 McCaskill, D. A.; Runge  
 McCaskill, Mary Burns; Runge  
 McCauley, Mary Margaret; Kingsville  
 McClellan, George; Corpus Christi  
 McClure, Lester Fred; Graford  
 McCoy, Edgar; Bishop  
 McCraray, Mrs. Emma; Sinton  
 McCulloch, Robert A.; Corpus Christi  
 McCullough, Mrs. Louise; Corpus Christi  
 McCurdy, Andrew; Kingsville  
 McDaniel, Mildred; Floresville  
 McDaniel, Peggy; Floresville  
 McElrath, Roberta; Markham  
 McFarland, Mrs. Willie Mae; Refugio  
 McFarling, Mary Edith; Donna  
 McGloin, Margaret Frances; Corpus Christi  
 McIntire, Fred; Floresville  
 McKeand, Mary Millicent; Lyford  
 McKenzie, Ethel; Denton

## STUDENT DIRECTORY

McKinney, N. B.; George West  
 McKinney, Mrs. Bertie; Kingsville  
 McKinney, Elinor; Bishop  
 McKinney, Hugh; Kingsville  
 McKinzey, Marie; Bishop  
 McKown, Bruce; Falfurrias  
 McLelland, Lu Siddle; Harlingen  
 McNabb, Howard S.; Kingsville  
 McRoberts, Chas. Reuben; Kingsville  
 McRoberts, Robert; Kingsville

### M

MacMahon, Phillip Allan; Laredo  
 Magee, William Morgan, Jr.; Nixon  
 Manning, George F.; George West  
 Mantooth, James L.; Kingsville  
 Marshall, Bernice; Kingsville  
 Marshall, Jimmy; Kingsville  
 Marshall, Juanita; Kingsville  
 Marshall, Mary Florence; San Antonio  
 Martens, Clarence; Alice  
 Martin, Alfred; Tyler  
 Martin, Ava Sue; Harlingen  
 Martin, Ernest Franklin; Kingsville  
 Martin, Hazel; Fowlerton  
 Martin, Rosalee; Bishop  
 Matlock, Hudson; Floresville  
 Maxwell, Charles Nowell; Hearne  
 Maxwell, F. Ruth; Corpus Christi  
 May, Mrs. Mary K.; Robstown  
 May, Raymond; Riviera  
 May, Sylvester; Riviera  
 Mayes, Mary Ann; Laredo  
 Maynard, Marie; Liberty  
 Madill, Edwin; Wesleyville, Pa.  
 Meek, Kenneth; Louise  
 Meek, Mildred; Louise  
 Mengers, LeRoy; Skidmore  
 Merka, Therese Pauline; Ingleside  
 Merrill, Dora; Brownsville  
 Merrill, Sam; Brownsville  
 Michma, Julius; Woodsboro  
 Miller, Clyde; Tilden  
 Miller, Dorothy; Robstown  
 Miller, Elizabeth; Stonewall  
 Miller, Lucille; Kingsville  
 Miller, Ruth Evelyn; Mathis  
 Millican, Wilson Morris; El Campo  
 Millikin, Charles; Beeville  
 Minatre, Margie; Telferner  
 Miniel, Pete; Kingsville  
 Molina, Solomon; McAllen  
 Montalvo, Ramon; Reynosa, Tamps., Mex.  
 Mooney, Ern; San Antonio  
 Moore, Florine; Bishop  
 Moore, James H.; Kingsville  
 Moore, Myrtle; Sinton  
 Moore, William Harold; Kingsville  
 Mora, Lilia B.; Falfurrias  
 Morrow, Edith; Sebastian  
 Mounts, Maxine; Kingsville  
 Moyer, Charles; Alice  
 Mumme, John Alvin; Hondo  
 Murphy, Clinton; San Antonio  
 Murray, Roy; Dilley  
 Myers, Marian; Kingsville

### N

Naranjo, Julietta; Laredo  
 Neal, Martha; San Antonio  
 Neubauer, Dorothea E.; Riviera  
 Neubauer, Kurt; Riviera  
 Nicewander, Dan; Rock Island  
 Nichols, Birdie Maude; Robstown  
 Nichols, Everett; Kingsville  
 Nichols, Lois; Kingsville  
 Nichols, Marjorie Ann; Harlingen

Nicholson, Richard M.; Kingsville  
 Niendorff, Etta Mae; Laredo  
 Nierman, Virginia; Kingsville  
 Noakes, Mrs. Wilma; Bishop  
 Norman, Morris; Liberty  
 Norris, W. Clyde; Weslaco  
 Novoa, Luis, Jr.; Kingsville  
 Nowlin, Dora Dee; San Antonio  
 Nunez, Otilia; San Diego

### O

O'Bryan, Raymond H.; Amarillo  
 Ochoa, Gilbert; Kingsville  
 Oefinger, Benny; Hondo  
 O'Hara, Raymond J.; Laredo  
 O'Neal, Chas.; Devine  
 O'Neill, Montie; Alice  
 Osborne, Mary Ellen; Harlingen  
 Ottinger, Mary Faye; Liberty Hill  
 Otto, John B.; Kingsville

### P

Padgett, Curtis; San Marcos  
 Paiz, Pedro; Kingsville  
 Palacios, Blanca Maria; Laredo  
 Palacios, Dora; San Benito  
 Parker, Brady O.; Lyford  
 Parker, Cooper Tate; Harlingen  
 Parker, Preston; San Marcos  
 Parr, E. Jack; Kingsville  
 Parr, Margaret; Angleton  
 Paschal, Ruby; Robstown  
 Pate, J. R.; Harlingen  
 Paulson, Minerva; Kingsville  
 Payne, Alpha Jo; Agua Dulce  
 Pearce, Warren Stewart; Charco  
 Peck, Celeste; Mirando City  
 Peel, Elizabeth; Corpus Christi  
 Pena, Christina de la; Oilton  
 Pena, Fernando de; San Diego  
 Pena, Raquel; Kingsville  
 Perdue, Jack; Robstown  
 Perez, Aida; Alice  
 Perez, Irma; Alice  
 Perkins, Walter; Alice  
 Perrenot, Arthur; Rockport  
 Perry, Thomas McDow; Harlingen  
 Person, Winnie Mae; Karnes City  
 Petersen, Vernon Harvey; Danevang  
 Peterson, Bernice; Charco  
 Petty, Woodroe; Sinton  
 Pickens, Mrs. Kate; Taft  
 Pierce, Ruth Ann; Corpus Christi  
 Plummer, Lela Gertrude; Kingsville  
 Pollard, Dorothy; Alice  
 Pollard, Neva; Alice  
 Pool, J. T.; Taft  
 Pooley, Howard; Robstown  
 Poorter, Dorothy; Marshall  
 Porcher, Robert; Corpus Christi  
 Porter, Anna Lynn; Freer  
 Porter, Joe Alonzo; Mathis  
 Porterfield, William R.; Kingsville  
 Potts, William; Bishop  
 Pratt, George Raymond; Comanche  
 Price, Eugene; Kingsville  
 Price, Evelyn; Pharr  
 Price, James Norman; Bishop  
 Priddy, Paul P.; Nacogdoches  
 Pryor, Clyde; Corpus Christi  
 Purcell, Rebekah; Robstown  
 Purcell, Stuart; Robstown

### Q

Quick, William Theron; Falfurrias

# STUDENT DIRECTORY

## R

Rabke, Mrs. Edgar; Robstown  
 Rackley, R. B.; Corpus Christi  
 Ramee, Max Walton; Wichita Falls  
 Ramirez, Manuel; Hebbronville  
 Ramos, Antonia; Falfurrias  
 Ramos, Raquel; Benavides  
 Rasmussen, Robert; Kingsville  
 Reed, Ida Meda; Goliad  
 Rees, Mary Raphaela; Beeville  
 Rees, Stafford; Beeville  
 Reese, Pauline; Corpus Christi  
 Reese, J. H.; Kingsville  
 Regner, Elorine; Cuero  
 Renick, Fay; Falfurrias  
 Reynolds, Ransom; Alice  
 Reynolds, Sarah Dorothea; Alice  
 Richards, Dorse; Driscoll  
 Richards, Katherine; Driscoll  
 Richardson, Mrs. Frances M.; Taft  
 Richardson, Mark; Floresville  
 Richeson, Grace; Weslaco  
 Richey, R. T.; Kingsville  
 Richter, Cora Helen; Kingsville  
 Riggan, Anna Mae; McAllen  
 Riggan, Jeanette; McAllen  
 Riggs, Janis; Skidmore  
 Riggs, Lela Ruth; Skidmore  
 Riley, Clifford; Freer  
 Rips, Marshall; Corpus Christi  
 Roach, J. W.; Alice  
 Roane, Oscar M.; Jourdanton  
 Roberts, J. P.; San Benito  
 Robertson, Elinore; Beeville  
 Robinson, Weldon; Bishop  
 Rodriguez, Lilia; Laredo  
 Rodriguez, Melba; Hidalgo  
 Rodriguez, Valdemar; Kingsville  
 Roe, Jackie; Alamo  
 Rosa, Adelfa de la; Kingsville  
 Ross, Porter E.; Robstown  
 Ross, William Walter; Lockhart  
 Ruiz, W. S.; Benavides  
 Ryan, Cecil; Runge  
 Rymal, Virgil; Refugio

## S

Saenz, Adan; McAllen  
 Sahadi, Joseph; Gregory  
 Salazar, Ofelia; Premont  
 Saldana, Natalia; Kingsville  
 Saldana, Romeo; Rio Grande City  
 Salinas, Alfredo; Ramirez  
 Salinas, Horace; Ramirez  
 Salinas, Lilia; Ramirez  
 Salyer, Ruth; Kingsville  
 Sapp, Eugenia; Liberty  
 Sapp, Jack; Liberty  
 Savage, Alice; Alice  
 Savage, Eldon; Alice  
 Sawey, Orlan; Sabinal  
 Schendel, Mildred; Runge  
 Schkade, Alex; Kingsville  
 Schmedt, Erwin; Mathis  
 Schmidt, Ray June; Kingsville  
 Schuette, Leona Caroline; Alice  
 Schuetz, Florence; Falfurrias  
 Schultz, Julia Margaret; Beeville  
 Schutte, Robert; Wharton  
 Schwarz, Wilma; Beeville  
 Schweers, Hugo; Hondo  
 Scott, Owen; Rio Grande City  
 Scott, William D.; Con Can  
 Seago, Noel; San Antonio  
 Seals, Wade; Austin  
 Seay, Jim; Kenedy  
 Seddon, Mrs. Alfred; Kingsville

Seegers, Justa Erleen; Raymondville  
 Sendejo, L. S.; Falfurrias  
 Serna, Francisca; Benavides  
 Shanks, Leroy; Kingsville  
 Shannon, Mary Loys; Three Rivers  
 Sharp, Dallas Quinn; Lasara  
 Shaw, Henry V.; Woodsboro  
 Shaw, Margaret; Cleburne  
 Shaw, Mrs. Pearl Pye; Beaumont  
 Shellenberger, Earle; Corpus Christi  
 Shellenberger, Thelmarie; Corpus Christi  
 Shelton, Louise; Kingsville  
 Sherman, Franklin; Combes  
 Shields, Vida; Kingsville  
 Shimek, John Lyle; Santa Rosa  
 Shomette, Mrs. Clara; San Antonio  
 Short, Aldah Mae; Beeville  
 Shows, Lewis; Donna  
 Shults, Jewell; Robstown  
 Sibson, Edith; La Feria  
 Silcox, Edythe Mary; Victoria  
 Simmons, Irene; Robstown  
 Simmons, Tommy; Goliad  
 Simons, Capen; Kingsville  
 Simons, Thomas A., III; Kingsville  
 Simpson, Charles Edwin; Lyford  
 Sims, Mary Lee; Clarkwood  
 Sinclair, Fay; Kingsville  
 Sinclair, John F.; Kingsville  
 Singleton, Lud; Kenedy  
 Slay, Mary Elizabeth; Robstown  
 Slay, William B.; Kingsville  
 Slayton, Donie Mae; Sebastian  
 Smith, Boyd; Odem  
 Smith, Clark; Wortham  
 Smith, Elizabeth; Bishop  
 Smith, George; Taft  
 Smith, Lester Dean; Mt. Pleasant  
 Smith, Lon; Austin  
 Smith, Robert Edward; Kingsville  
 Smith, Vernon; Kingsville  
 Smith, W. P., Jr.; Edinburg  
 Smith, Zed Zay; Naples  
 Snyder, C. D.; Edna  
 Sommer, Norman; La Feria  
 Speaker, Kathryn; Brady  
 Speer, W. B., Jr.; Robstown  
 Speer, W. W., Jr.; Premont  
 Springer, Ed., Jr.; Runge  
 Spruce, Marjorie; Floresville  
 Spruce, Robert F.; Floresville  
 Staggs, Louis M.; Mirando City  
 Stahl, Lorena; Kingsville  
 Stakes, Carlyle; Huntsville  
 Stautzenberger, Alvin; Tynan  
 Stevenson, Marcus Owen; San Antonio  
 Stewart, Claire Ada; George West  
 Stewart, Marvin; Sinton  
 Stewart, William Prather; Beeville  
 Stiegler, Murrel; Hondo  
 Stifflemire, Franklin; Wharton  
 St. John, Edward; Temple  
 Stockton, Ardis; Kingsville  
 Stokes, Malcolm A.; Alice  
 Stokes, Mildred; Alice  
 Strong, Erwin; Kingsville  
 Stroud, G. F., Jr.; Austin  
 Stubbs, Dorothy; Corpus Christi  
 Sullivan, Josephine Mary; Riviera  
 Sumerlin, Howard; Kingsville  
 Susser, Lucille; Bishop  
 Susser, Ruth; Bishop  
 Swenson, Eunice; El Campo  
 Swinney, Mrs. M. V.; Mathis

## T

Tagert, Hugh; Robstown  
 Tally, Margery; Goliad

## STUDENT DIRECTORY

Tally, Sherman; Beeville  
 Tamez, Maria; Bishop  
 Tanner, Naomi; Kingsville  
 Tarvin, Mrs. Floyd; Oilton  
 Taylor, Glyn; Pleasanton  
 Taylor, J. B.; Bartlett  
 Teague, F. L.; Edinburg  
 Teel, Billy; Skidmore  
 Teel, Douglas; Skidmore  
 Thompson, Brown; Sinton  
 Thompson, Carl; Kingsville  
 Thompson, Cecil; Driscoll  
 Thompson, James Franklin; Cleveland  
 Thompson, Jean; Kingsville  
 Thompson, Marie; Uvalde  
 Thomson, Nancy Jane; Chapman Ranch  
 Thornton, Thomas B., Jr.; Corpus Christi  
 Thurman, Grace; Kingsville  
 Townsend, Sybil; San Antonio  
 Townsend, William M.; Corpus Christi  
 Tracy, Audrey; Raymondville  
 Tracy, James; Sinton  
 Trad, Angela; Falfurrias  
 Trant, Gordon E.; Kingsville  
 Trant, William; Kingsville  
 Travis, Kenneth; Kingsville  
 Travis, Raymond; Kingsville  
 Travis, Virginia; Kingsville  
 Traylor, Albert S.; Bloomington  
 Traylor, Mrs. J. D.; Kingsville  
 Treadaway, Mrs. Clara; Wharton  
 Trevino, Elvira; Falfurrias  
 Trevino, Ernestina; Alice  
 Trevino, Maria Luisa; Laredo  
 Trevino, Ophelia; Kingsville  
 Trost, Wallace M.; Kingsville  
 Trost, Warren; Kingsville  
 Trout, Helen; Corpus Christi  
 True, C. W., Jr.; Alice  
 True, E. C.; Bishop  
 Truehart, Bill; Houston  
 Trussell, J. R.; Kingsville  
 Tschoerner, Hermine; Alice  
 Turner, Charles; Kingsville  
 Turner, Louie; Beeville  
 Turner, P. D.; Jacksonville  
 Tutschke, Freida; Poteet

### U

Unangst, Gordine; Taft  
 Urick, Robert; Houston

### V

Vaky, Alexander; Corpus Christi  
 Valdez, Brijida; Kingsville  
 Vannoy, Vance; Corpus Christi  
 Vaughn, Prentis; Kingsville  
 Vazquez, Lydia; Edinburg  
 Vela, Angel; Edinburg  
 Vela, J. H.; Falfurrias  
 Vela, Mrs. J. H.; Falfurrias  
 Velazquez, Julia; Laredo  
 Vera, Anselmo; Santa Cruz  
 Vigniss, Isabel; La Feria  
 Villarreal, Mrs. Ed.; Laredo  
 Vina, Ernestina de la; Edinburg  
 Vina, Irene de la; Edinburg  
 Vinson, Gladstone; Corpus Christi  
 Vogel, G. W.; St. Paul

### W

Wagnon, Manford; Mathis  
 Wahler, Judy; Raymondville  
 Walker, Jack; Kingsville  
 Walker, Wayne; Kingsville  
 Walker, Wm. D.; Brownsville  
 Walraven, O. D.; Kingsville  
 Walsh, Betty Jo; Kingsville  
 Walzel, Bernita; Agua Dulce  
 Ward, Rhoda; Bishop

Ware, Hollis; Kingsville  
 Ware, Kay; Raymondville  
 Ware, Orville; Kingsville  
 Warner, Marie; Cleveland  
 Warren, Harley David; Raymondville  
 Watt, Myrtle; Kingsville  
 Weaver, Lewis; Luling  
 Weikel, E. J.; Corpus Christi  
 Weisman, Gerald; Kingsville  
 Welhausen, Jack; Kingsville  
 Wells, Howard; Kenedy  
 Wesley, Walter; San Benito  
 West, Audra; Poteet  
 Westerfeld, Dorothy Fay; Kingsville  
 Westerfeld, Wendell; Kingsville  
 Westlake, Kendall; Kingsville  
 Westerman, Charles Edward; Alice  
 Wheat, Curtis E., Jr.; Donna  
 Wheeler, James Henry; Stockdale  
 Wheeler, John E., Jr.; Stockdale  
 Wheeler, Martin; Corpus Christi  
 Wheeler, Robert; Stockdale  
 Wheeler, Mrs. Martin; Corpus Christi  
 White, Artye; Corpus Christi  
 White, Eleanor; Kingsville  
 White, Frankie; Harlingen  
 White, Melber; Corpus Christi  
 Whiteley, Robert W.; Gregory  
 Whitlaw, Mildred; Harlingen  
 Whitten, Bennie Lou; Bishop  
 Wilke, Georgie Adams; Alice  
 Williams, Denton; Luling  
 Williams, Mary Lester; Robstown  
 Williams, Patton; Bishop  
 Williams, Roger; Crystal City  
 Williams, Sophia; Beeville  
 Willis, W. B.; Corpus Christi  
 Wills, Alton; Robstown  
 Wilson, Alice; Kingsville  
 Wilson, Carl; Corpus Christi  
 Wilson, Ben F., Jr.; Kingsville  
 Wilson, Clyde; Kingsville  
 Wilson, Elida; Beeville  
 Wilson, Lois, Sebastian  
 Wilson, Marjorie; Raymondville  
 Wilson, Ruby F.; Douglass  
 Wimsatt, Lillian Effie; Bishop  
 Wingo, Bonnie; Kingsville  
 Wingo, Christine; Kingsville  
 Wingo, Claude; Kingsville  
 Winthrow, Berniece; Mexia  
 Witt, Juanita; Bishop  
 Wittenburg, Frances Allene; Alamo  
 Wofford, Bob; Cuero  
 Wofford, John; Cuero  
 Wofford, Lander; Cuero  
 Wood, Alberta; Charco  
 Wood, Ann Elizabeth; Donna  
 Wood, William B.; Donna  
 Woodard, J. M.; Luling  
 Woodruff, Katie Frances; So. San Antonio  
 Wooldridge, Dale; Kingsville  
 Wooldridge, Joyce; Kingsville  
 Wootton, J. B.; Knippa  
 Worthington, Joe; Kingsville  
 Wright, Mary Virginia; Robstown  
 Wuensche, Reinhard H.; Bishop  
 Wyche, George C.; Alice  
 Wyer, Doris Mae; Louise

### Y

Yaeger, Joseph O.; Hebronville  
 Yaklin, Lucille; Riviera  
 Yarborough, Marineal; Corpus Christi  
 Yarborough, Hugh; Corpus Christi  
 Young, Dora Alice; Kingsville  
 Young, Emma Goldie; Harlingen  
 Young, Marne H.; Harlingen  
 Young, Mary; Edinburg  
 Young, Weltha Gray; Corpus Christi

# The Best Values

*In South Texas . . . at*

## KINGSVILLE'S

### Largest Department Store

---

---

TO OFFER THE BEST VALUES in quality merchandise in South Texas has been a fixed policy at Ragland's during the 35 years this institution has served Kingsville and South Texas. At our store, college students will find fashions by the nation's leading stylists — all reasonably priced—and Ragland's values highly the privilege of serving the students of A. & I.

---

---

**Raglands**  
DEPARTMENT STORE

COMPLETE LINES OF MEN'S AND WOMEN'S  
CLOTHING, HATS AND SHOES



# LEADERSHIP

Within every industry there is usually one concern that stands head and shoulders above competitors.

It is not through some stroke of luck or fortunate star that leadership within a particular sphere is accomplished but rather through specialized training, experience, and a constant vigilance toward service, quality of the product, and an honest desire to serve.

For nearly three decades the SOUTHWESTERN imprint in a yearbook has been the mark of quality... a guarantee of a helpful experienced service — of fine printing plates produced by skilled artisans.

We are proud of our association with this year's staff and pledge our best to staffs of the future.

**SOUTHWESTERN  
ENGRAVING CO.**

ENGRAVERS FOR THE LEADING  
SCHOOLS IN THE SOUTHWEST

**FORT WORTH**













