

1939



El Rancho.









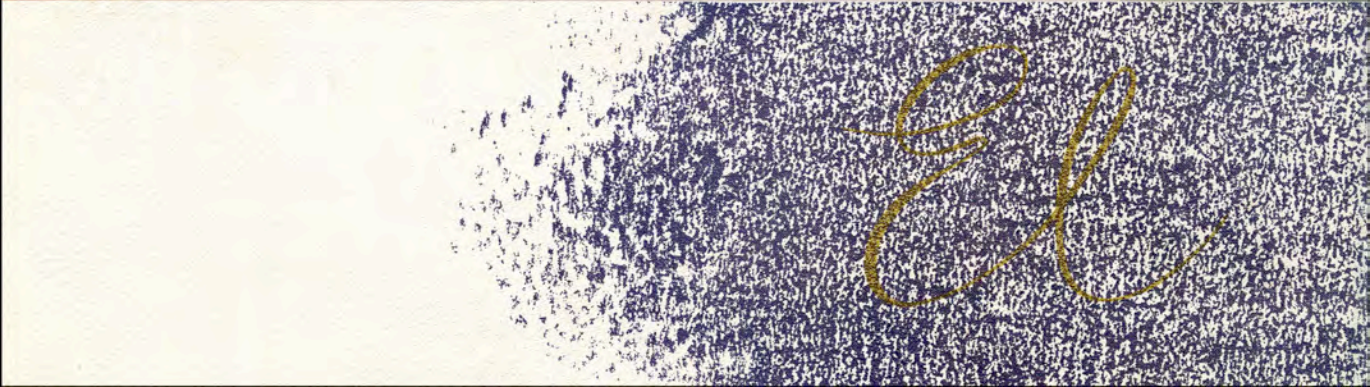

Spec

LD. 764

5311

T3945

1934

v. 2

30



ANNUAL PUBLICATION OF  
THE STUDENTS' ASSOCIATION  
TEXAS COLLEGE OF ARTS  
AND INDUSTRIES, KINGSVILLE

*Editor* . . . . . HUDSON MATLOCK

*Associate Editor* . . . . . HARRIETT KIDDER

*Business Manager* . . . . . J. PAUL EBNER

76834

Rancho presents



one



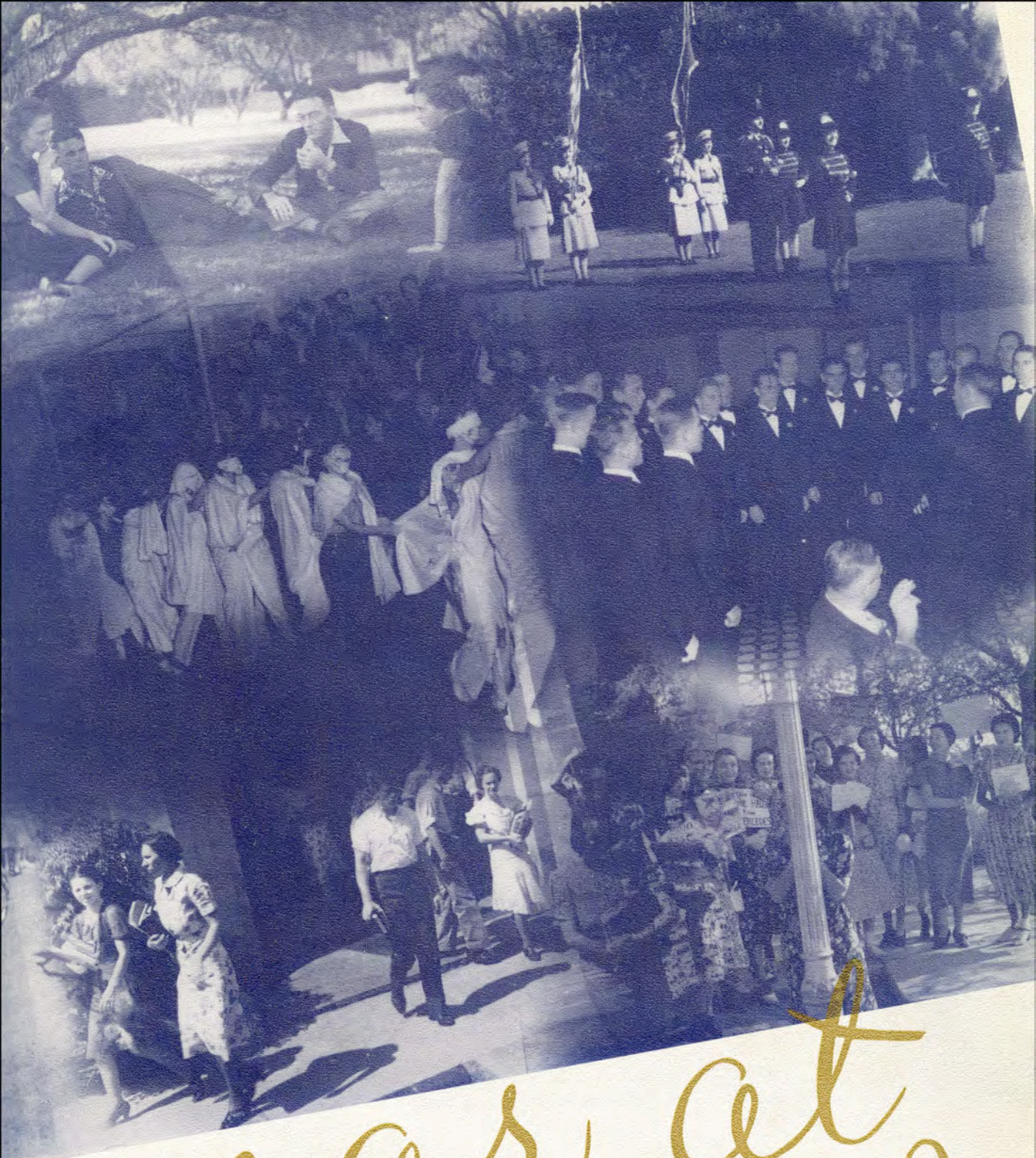

year at  
A and I



*dedicated*



to you

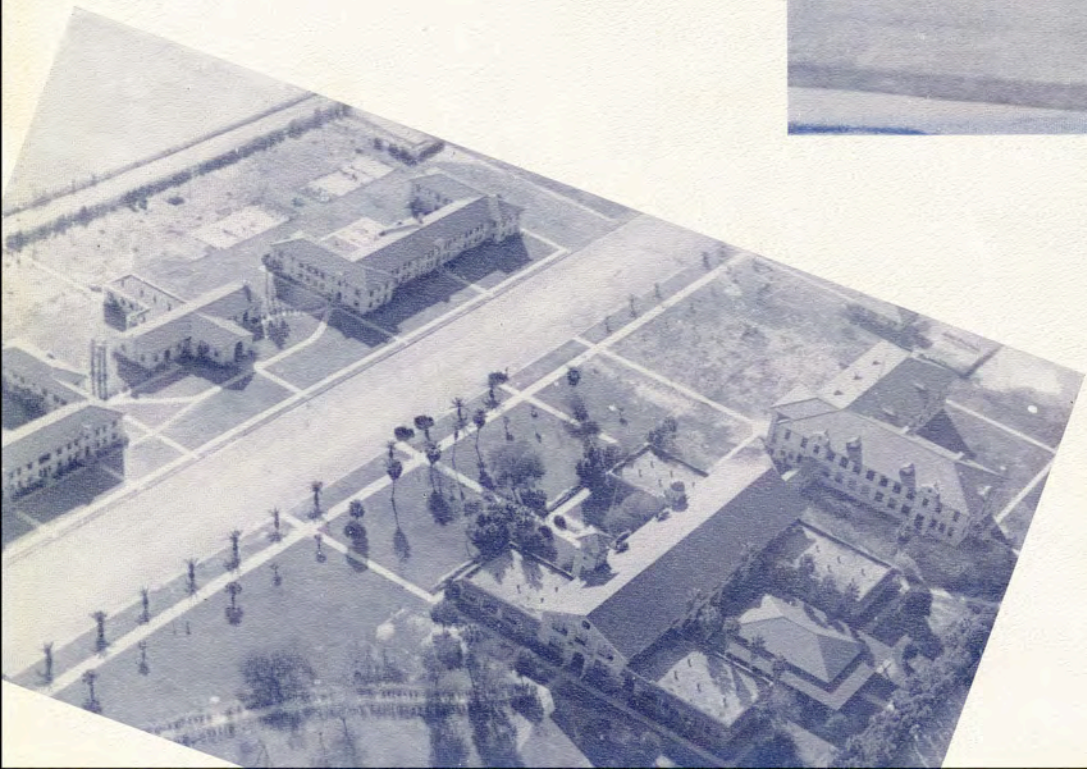

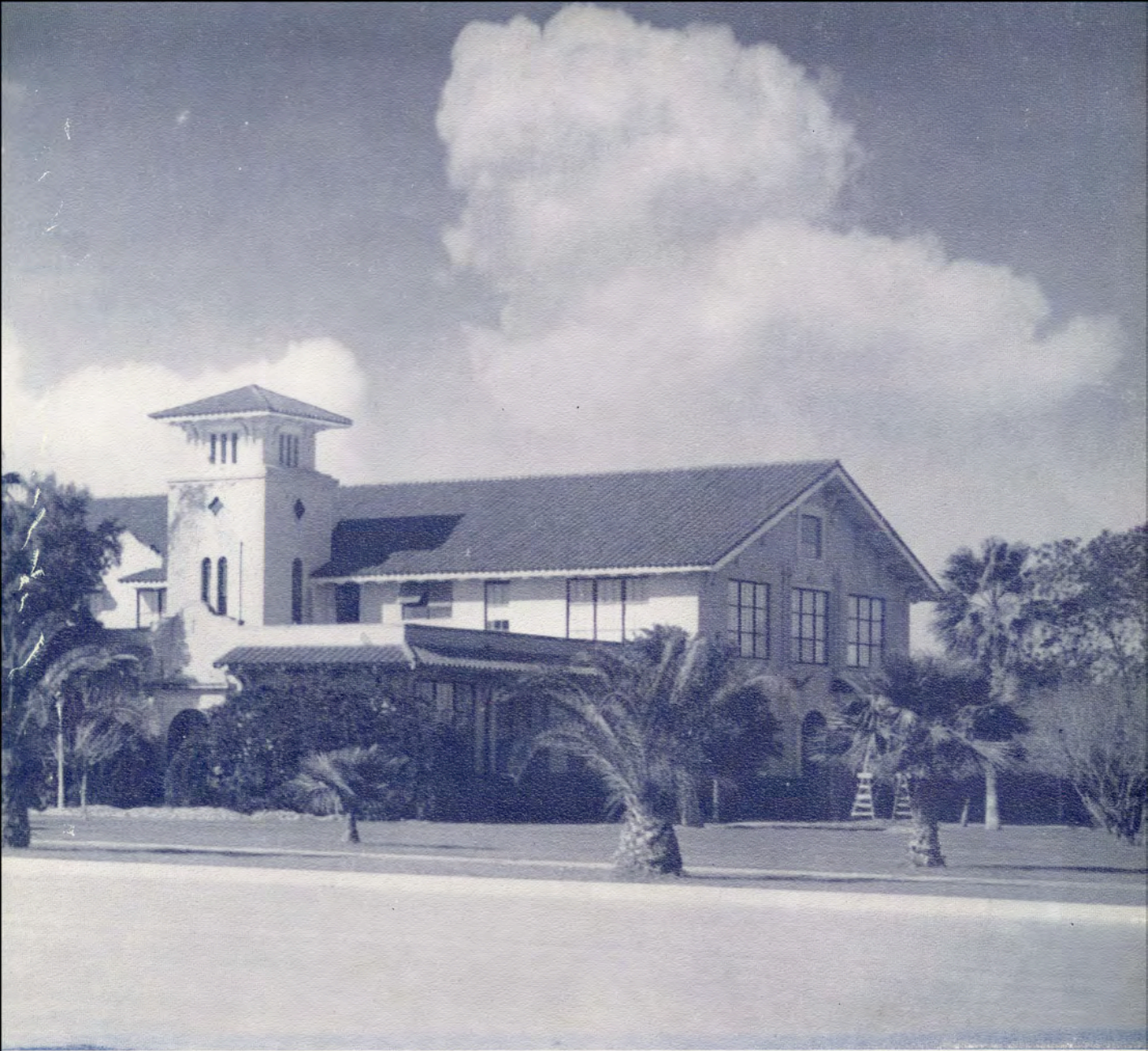

## Administration . . .

Fourteen years of A&I history have been written since the administration building was constructed as the nucleus of a potentially great institution . . . Despite the passage of time and the subsequent addition of newer buildings, however, it has retained its natural dignity . . . And semi-tropical plantings now provide an evergreen setting which enhances the simplicity of its charm . . . Here it is that academic activities center, whether it be an informal between-classes conference or a meeting of the Board of Directors . . .

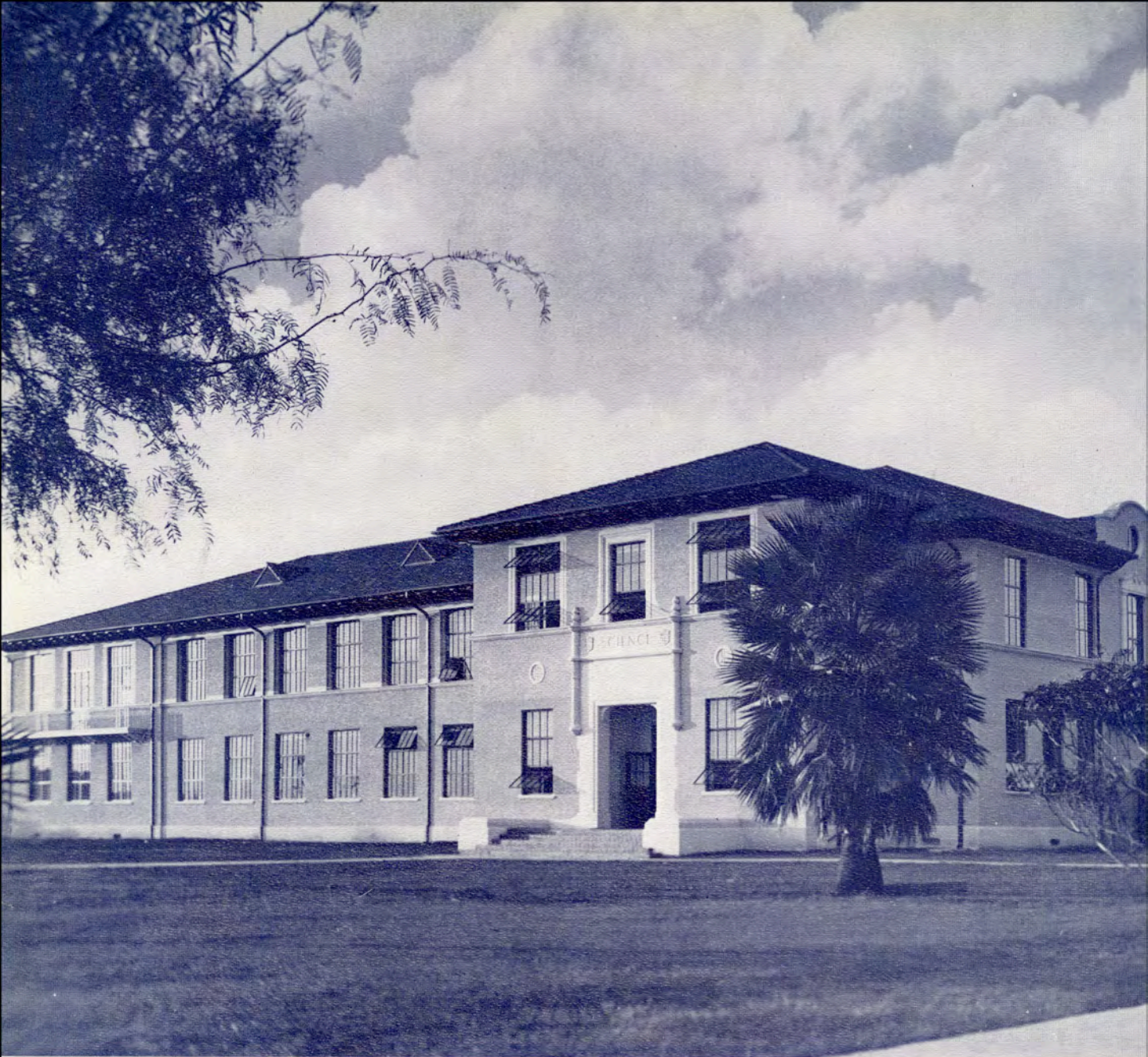

## Science . . .

Newest of the A&I buildings, the science hall is home to laboratory sessions, lecture and discussion groups alike . . . Standing as the ultimate in architectural attempts toward a combination of utility and modernity, its test tubes, drawing tables, microscopes, and a variety of scientific instruments give it an atmosphere all its own . . .



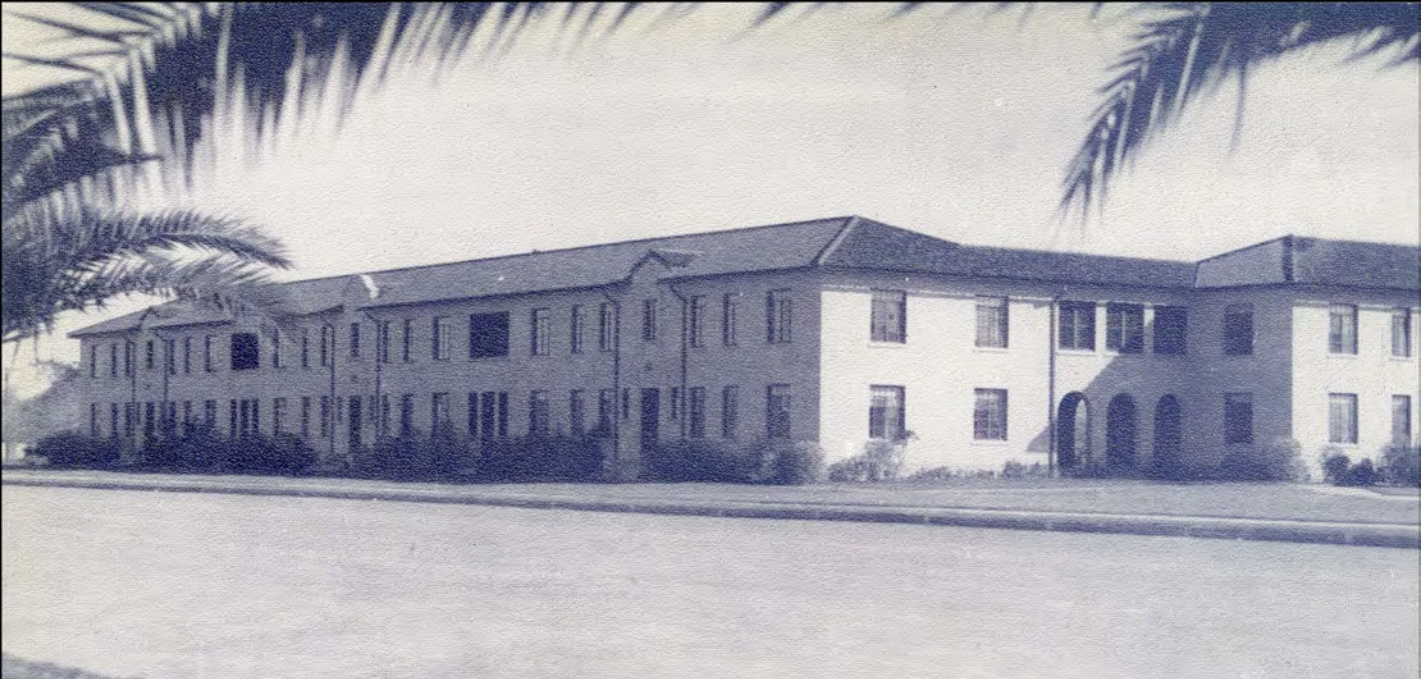

## Residence Halls

Planned as a compact unit of three strikingly similar structures, the two residence halls are separated by a central dining and social center. Here students convene in informal gatherings which are long to be remembered. . . for out of them grow the foundations for friendly relations and a soundness of school spirit.

Home for a time to a hundred boys, Seale Hall is host to a hectic, yet harmonious, type of existence . . . Bull sessions, bartering and borrowing, alternate periods of work, study, play, and fun are characteristics of the building, named for A&I's second president, the late E. W. Seale.

Bearing the name of the late Dr. R. B. Cousins, first administrative head of A&I, Cousins Hall for women stands to men students as the symbol of Vanity Fair . . . The collective charms of its occupants are enhanced by completeness of equipment and attention to architectural detail . . .

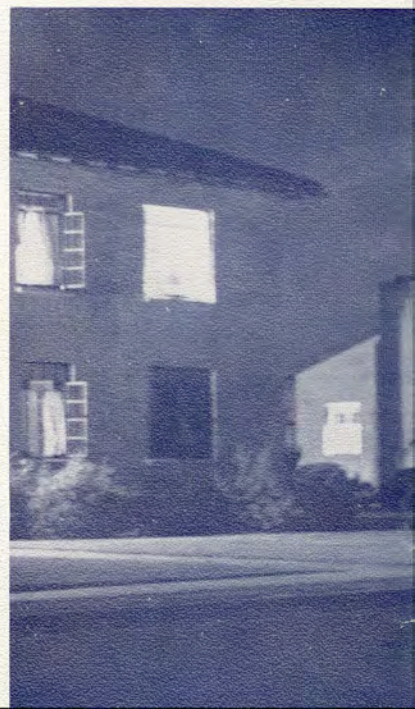





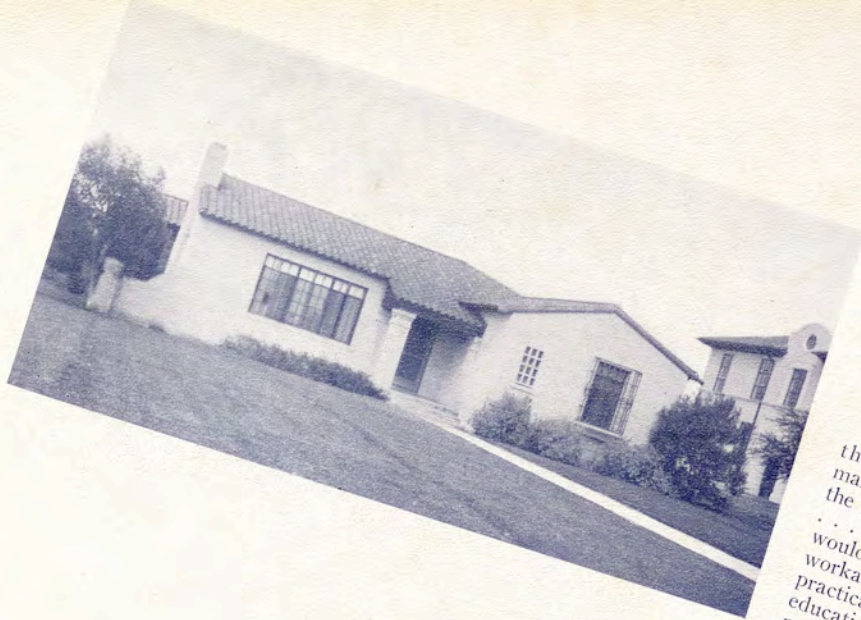

## Home Economics Cottage

Four girls per semester make this model home for home-makers a livable laboratory for the testing of classroom theories . . . By doing the things they would teach others to do, the unworkable is eliminated and the practical is proven . . . and the education of the teacher-trainees reaches a new level.

## Gymnasium

To visiting athletic aggregations, the gymnasium stands symbolically as the home of the Javelinas . . . To A&I students, it is the site of physical education classes, spirited basketball contests, Lyceum presentations, and other student gatherings . . . Against a background of blue sky and grey clouds, it forms an edifice imposing to all who view it.



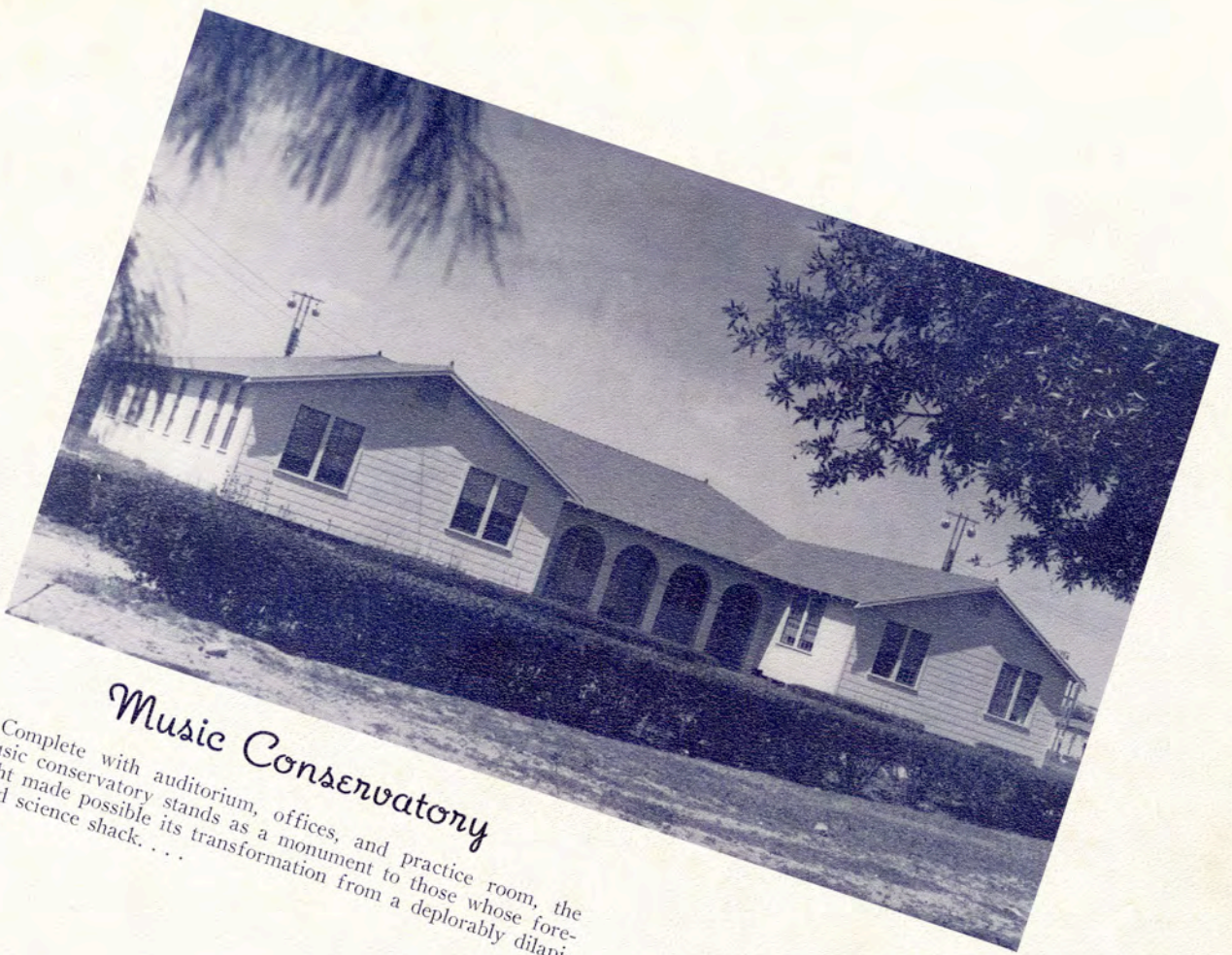

## Music Conservatory

Complete with auditorium, offices, and practice room, the music conservatory stands as a monument to those whose foresight made possible its transformation from a deplorably dilapidated science shack. . . .

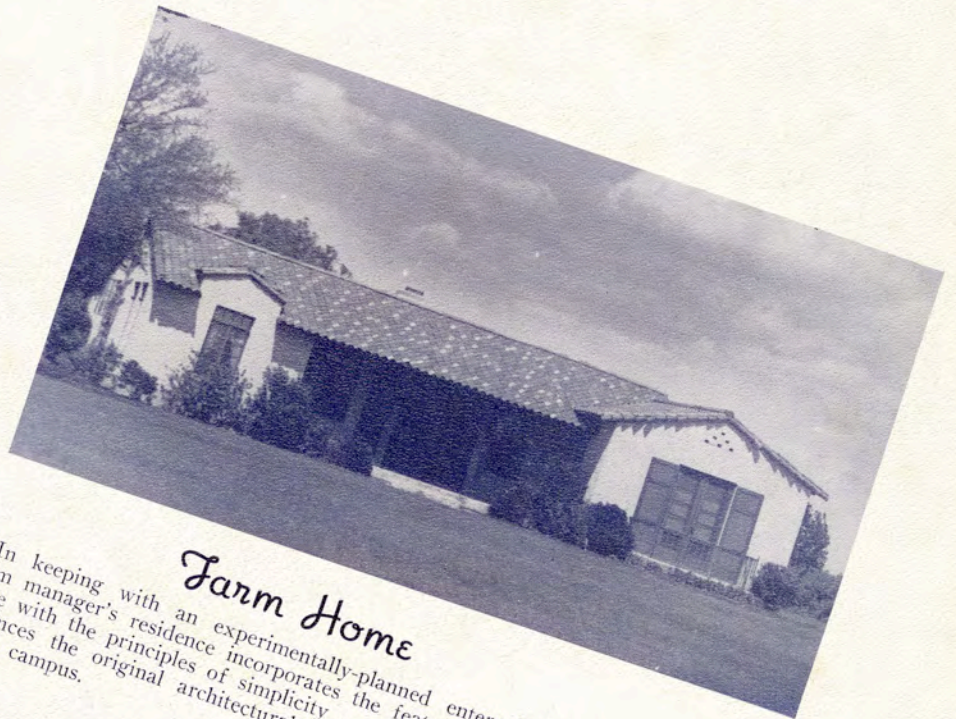

## Farm Home

In keeping with an experimentally-planned enterprise, the farm manager's residence incorporates the features of a show place with the principles of simplicity . . . and advantageously advances the original architectural style characteristic of the whole campus.

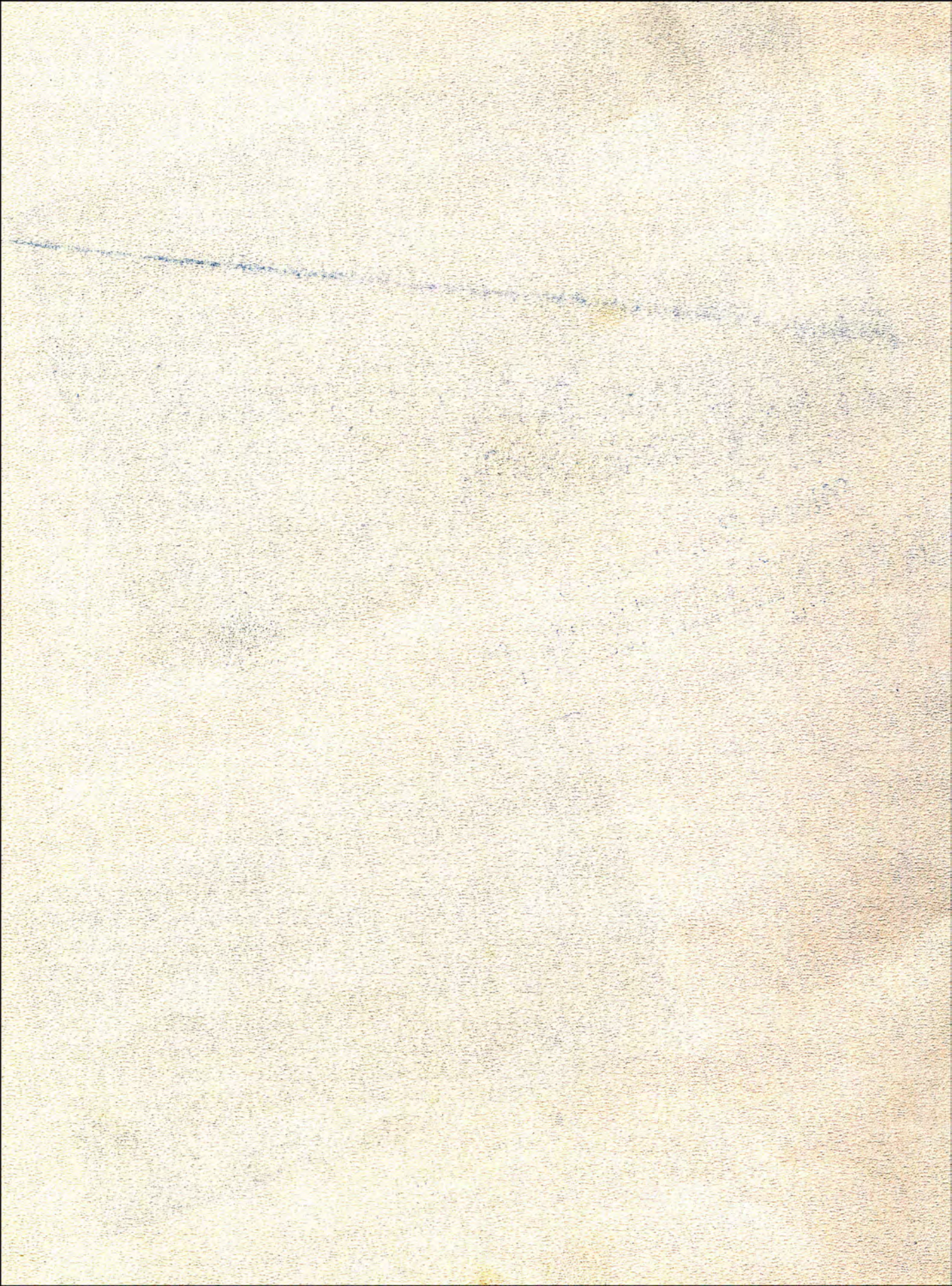

Administered

by

# Board of Directors



H. MILLER AINSWORTH

*Luling*

HENRY W. BELL

*Brownsville*



JAMES R. DOUGHERTY

*Beeville*

R. C. ECKHARDT

*Kingsville*



SAM FORE, JR.

*Floresville*

J. D. RUCKMAN

*Karnes City*



FRANK C. SMITH

*Houston*

MRS. MARION B. STONER

*Victoria*

NOT SHOWN

MRS. LORINE JONES SPOONTS

*Corpus Christi*

# President J. O. Loftin



Playing the chief role and guiding the objectives of a competent organization, President J. O. Loftin formulates the policies which make A&I College move ever forward. Red-headed and affable, he is conceded to know his business. His reputation in educational circles is as a stickler for ideals of economy and administration; at A&I, as a leader whose duties are never too pressing to allow friendly and understanding conferences.

Another year and another yearbook to record interesting occasions and intimacies, and to recall to memory those good friends that each one of us in later years will value so sincerely.

This year of good achievements and bright social affairs will be remembered as one also overcast with international forebodings which becloud our futures. Let us appreciate all the more our democratic ideals, our favorable economic well-being, and in particular our friends of college days.

The facts we learn will soon be forgotten, the skills we acquire will be lost with disuse, but the way each one of us feels about people, government, ideals of conduct, and reverence toward our Maker will be the most precious acquisition to cherish and retain.

We congratulate the yearbook staff on this beautiful volume.  
J. O. LOFTIN.



# Adminis

J. E. CONNER, M. A.  
Dean of College

L. J. SMITH, M. S.  
Dean of Students

LILA BAUGH, M. Ed.  
Dean of Women

EDITH COUSINS, M. A.  
Associate Dean of Women

ANNIE LEE LITTLEJOHN, B. A.  
Social Director





# tration

GEORGE W. McCULLEY, M. B. A.  
Registrar



R. E. MAY  
Business Manager

ANN L. KIRVEN, B. A.  
Librarian



GEORGE M. SIMONS, B. B. A.  
Assistant Business Manager

ADELIA McCULLEY  
Managing Director of  
Residence Halls





EUGENIA ADAMS, B. A.  
Assistant Registrar

CARRIE ALLEN  
Assistant Librarian



KEITH ANDERSEN, B. B. A.  
Assistant Business Manager

MITCHELL BAIRD  
Publicity Director



HAROLD BROWN, B. S., M. A.  
Superintendent of Grounds and Buildings

MYRA FIRNHABER  
Secretary to the President



ANN MARTIN, A. B., B. S.  
Assistant Librarian

BESS WHITE  
Assistant Director of Residence Halls

NOT SHOWN  
MARY MARGARET FLEWELLEN  
Secretary to the Dean

EMERSON KORGES, B. S.  
Mechanic



J. E. CONNER  
ALINE MCKENZIE

MAY H. DICKENS  
FAYE BIBLE

J. A. RICKARD  
ADELIA MCCULLEY  
J. E. CONNER  
Head of Department of History  
ALINE MCKENZIE  
Head of Department of Home Economics

## Faculty

### History

J. E. CONNER, B. A., M. A.  
MAY H. DICKENS, B. A., M. A.  
J. A. RICKARD, B. A., M. A., Ph. D.  
LEWIS J. SMITH, B. A., M. S.



### Home Economics

ALINE MCKENZIE, B. S., M. A.  
FAYE BIBLE, B. S., M. A.  
ADELIA MCCULLEY, B. S.  
HELEN CALDWELL, B. S.





RUSSELL J. COOK  
W. M. RICHTMANN

J. K. NORTHWAY  
ARCHIE W. STRAITON

CARBEN CHOATE  
JOHN GORDON SMITH

FRANK H. DOTTERWEICH  
JOHN DILLON

## Agriculture

- RUSSELL J. COOK, B. S., M. S.
- J. C. BROWN, B. A., B. S., M. S.
- S. V. BURKS, B. S., M. S.
- C. K. FRASER, B. S., M. S.
- J. K. NORTHWAY, D. V. M.
- C. D. PARKER, B. S., M. S.
- F. D. SHACKLEFORD, B. S., M. S.
- CARBEN CHOATE, B. S.

## Engineering

- R. L. PEURIFOY, B. S., M. A.
- ARCHIE W. STRAITON, B. S., M. A.
- FRANK H. DOTTERWEICH, B. E., Ph. D.
- W. M. RICHTMANN, B. S., M. S.
- JOHN GORDON SMITH
- JOHN DILLON



R. L. PEURIFOY  
Head of Department  
of Engineering



RUSSELL J. COOK  
Head of Department  
of Agriculture

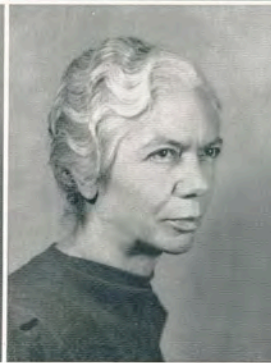

J. R. MANNING  
PAULINE W. JESTER

G. W. McCULLEY  
MATTIE B. McLEOD

BERNICE ROLF  
JENNIE L. SPLAWN

FRANCES ALEXANDER  
NINON YEAGER

## Business Administration

J. R. MANNING, B. B. A., M. A.  
GEORGE W. McCULLEY, B. A., M. B. A.  
PAUL P. COOPER, A. B., M. A.  
BERNICE ROLF, B. B. A.

## English

W. A. FRANCIS, B. A., M. A.  
FRANCES ALEXANDER, B. A., M. A.  
PAULINE W. JESTER, B. A., M. A.  
JENNIE L. SPLAWN, B. A., M. A., Ph. B.  
NINON YEAGER, A. B., M. A.  
MATTIE B. McLEOD, B. A.

J. R. MANNING  
Head of Department of  
Business Administration



W. A. FRANCIS  
Head of Department  
of English





BEN P. BAILEY  
MAMIE BROWN

ERWIN ERNST  
VILA B. HUNT

J. DEWITT DAVIS  
VIRGINIA CAMPBELL

### Fine Arts

PAUL M. RILEY, B. M., M. M.  
ROBERT SCANLAND, B. M.  
FLORENCE VANDERWICKEN  
ERWIN ERNST, B. M.  
BEN P. BAILEY, B. S., M. S., B. S.  
MILDRED PECAUT, B. A.

### Education

J. DEWITT DAVIS, B. A., M. S., Ph. D.  
LILA BAUGH, B. A., M. Ed.  
GEORGIA W. BERGERON, B. S., M. A.  
MAMIE E. BROWN, B. A., M. A.  
VILA B. HUNT, B. S., M. A.

### Physical Education

A. Y. MCCALLUM, B. B. A.  
C. E. JEWETT, B. B. A.  
VIRGINIA CAMPBELL, B. S.

PAUL M. RILEY  
Head of Department of Fine Arts

J. DEWITT DAVIS  
Head of Department of Education

A. Y. MCCALLUM  
Head of Department of Physical Education





JEFF D. SMITH  
FRED McINTIRE

HELEN M. HUNNICUTT  
L. F. CONNELL

HUGH PORTER  
WILSON RANDLE

## Languages

JEFF D. SMITH, B. A., M. A.  
PAULINE L. GOODE, B. L., M. A.  
HELEN MAR HUNNICUTT, B. A., M. A.

## Mathematics

HUGH PORTER, B. A., M. A.  
E. C. KENNEDY, E. M., M. A., Ph. D.  
FRED McINTIRE

## Economics

L. F. CONNELL, B. A., M. A.  
C. WILSON RANDLE

JEFF D. SMITH  
Head of Department of Languages

HUGH PORTER  
Head of Department of Mathematics

L. F. CONNELL  
Head of Department of Economics

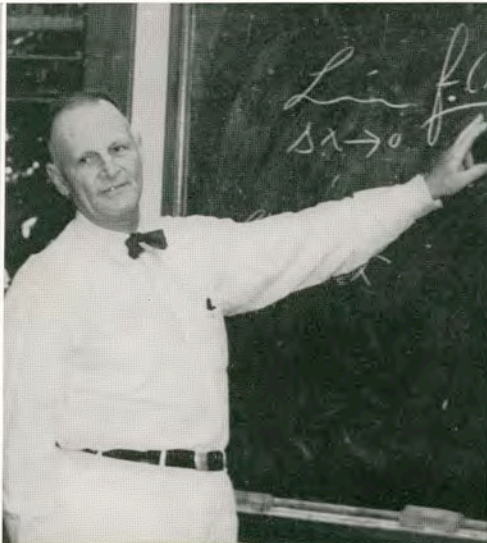



J. L. NIERMAN  
J. C. CROSS

D. N. GARRISON  
J. F. SINCLAIR

FRANK SPUHLER

LARRY LADEWIG  
MATHIS HILLSMAN

## Chemistry

JOHN L. NIERMAN, B. A., B. S., M. A., Ph. D.  
DWIGHT N. GARRISON, B. A., M. A.  
LARRY LADEWIG, B. S.  
FRANK SPUHLER, B. S., M. S., Ph. D.

S. W. BASS  
Head of Department  
of Physics

## Biology

J. C. CROSS, B. A., M. A., Ph. D.  
JOHN F. SINCLAIR, B. A., M. A.

## Physics

S. W. BASS, B. A., M. A.  
L. E. BROWN, B. S., M. S., Ph. D.  
MATHIS HILLSMAN, B. S.

J. C. CROSS  
Head of Department  
of Biology

JOHN L. NIERMAN  
Head of Department  
of Chemistry





# Student Council

President  
 Vice-President  
 Secretary-Treasurer  
 South Texan  
 El Rancho  
 Yell-Leader  
 Senior Representative  
 Junior Representative  
 Sophomore Representative  
 Freshman Representative  
 Athletic  
 Athletic

SCOTT R. BROWN  
 BROWN THOMPSON  
 MARVIN AHRENS  
 BONNER WOOTTON  
 HUDSON MATLOCK  
 MURREL STIEGLER  
 ROBERT SPRUCE  
 AL MARTIN  
 JULIUS BUSSEY  
 CLINTON SCHMELING  
 KENNETH GRIMES  
 WOODROE PETTY



SCOTT R. BROWN

With the activities of the 1938-39 Student Council, ideas of progressive student government at A&I are making their first appearance. Established first for the purposes of the promotion of loyalty to the college and the perpetuation of campus organizations, the Student Council of this year has begun to lay foundations for a vigorous program of collegiate activity. Its one most important work has been the beginning of a definite program of planning toward a union building.

Elected on April 18 to serve as the nucleus of student government during 1939-40 were Kenneth Grimes, President; Marvin Ahrens, Vice-President; Raymond J. O'Hara, Secretary-Treasurer; Clyde Pryor, Editor of The South Texan; Harriett Kidder, Editor of El Rancho, 1940; and Richard Nugent, Yell Leader.

BROWN THOMPSON  
 ROBERT SPRUCE

MARVIN AHRENS  
 ALFRED MARTIN

J. BONNER WOOTTON  
 JULIUS BUSSEY

HUDSON MATLOCK  
 KENNETH GRIMES

MURREL STIEGLER  
 WOODROE PETTY

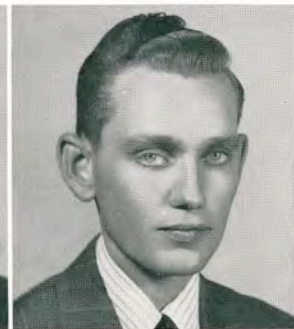
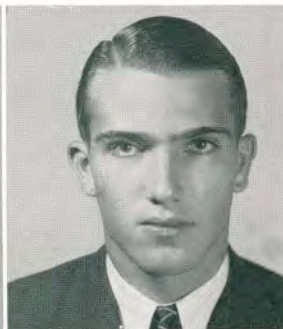



Four years  
have passed

# Seniors



CHARLES EAST  
ROBERT SPRUCE

JIMMIE JONES  
F. H. DOTTERWEICH

CLEO HORNE  
A. L. LITTLEJOHN

WOODROE PETTY  
J. R. MANNING

FRANKLIN MARTIN  
NINON YEAGER

## OFFICERS

CHARLES EAST, *Alice* President

Kappa Sigma Nu '36-'39, Pres. '38; Vice-Pres. Student Council '38; Senior-Class Pres. '39; "T" Assn. '37-'39; B. B. A. Club '36-'39; Who's Who in American Colleges and Universities '39.

WOODROE PETTY, *Sinton* Sergeant-at-Arms

Football '36-'39; Basketball '37-'39, Captain '39; Kappa Sigma Nu '39; Student Council '38, '39; Athletic Council '38, '39; "T" Assn. '37-'39; Spatter '38, '39.

JIMMIE JONES, *Mathis* Vice-President

B. B. A. Club '36-'39; Footlight Club '37; Student Council '37; Vice-Pres. Senior Class '39.

FRANKLIN MARTIN, *Kingsville* Reporter

Freshman Football '35; Male Chorus '36, '37; A Cappella Choir '36, '37; Delta Sigma Chi '37-'39.

CLEO HORNE, *Corpus Christi* Secretary-Treasurer

Home Economics; Alpha Sigma '36-'39, Treasurer '37, '38, President '39, Representative to Coronation '37; Sec.-Treas. Freshman Class '36; Sec.-Treas. Sophomore Class '37; Sec.-Treas. Senior Class '39; Delta Sigma Nu '36-'39; House Council '36.

ROBERT SPRUCE, *Floresville*  
Representative to Student Council

Engineer; Student Council '39; Male Chorus '35-'37, President '37; A Cappella Choir '35-'37; President Sophomore Class '36; Engineers Club '35-'39; Sponsor Seale Hall; Kappa Sigma Nu '37-'39; N. G. E. A. '39.

## SPONSORS

FRANK H. DOTTERWEICH  
ANNIE LEE LITTLEJOHN

J. R. MANNING  
NINON YEAGER

# Seniors

JOSEPHINE ROBERTS BAIRD *Laredo*  
Graduate; Alpha Chi



MARY EVELYN BARTLETT *Kingsville*  
Graduate

EUGENE PRICE *Kingsville*  
Graduate



LILLIAN WIMSATT *Bishop*  
Graduate

ROBERT A. ALLAN, JR. *Harlingen*  
Valley Club '35-'37, Pres. '36, '37; Student Council '36; History Club '36; Delta Sigma Chi '37-'39, Exchequer '37; Footlight Club '36, Sgt. at Arms '36; Intramural Basketball '36.



REET ANDERSON *Karnes City*  
Beta Gamma '36-'39, Vice-Pres. '36, Pres. '39; W. S. A. '36-'39, Pres. '36-'37, Representative to Coronation '37-'38; Footlight Club '36-'39, Representative to Coronation '36; Racquet Club '36-'37; Band Sponsor '37; Sec.-Treas. Student Teachers '39.

HUGH ATKINS *Castroville*  
Engineers Club '36-'38; N. G. E. A. '39.



TOM BACKUS *Kingsville*  
Male Chorus '36-'39; A Cappella Choir '36-'39, Pres. '39; President Sophomore Class '37; Delta Sigma Chi '37-'39.

JESSE BAILEY *Refugio*  
Engineers Club '36-'39; Hayes Club '39, Reporter '39.



JOSEPH H. BAILEY *Refugio*  
Engineers Club '36-'39; Hayes Club '39, Reporter '39.

# Seniors



MARIA VELIA BARRERA *Premont*  
Amado Nervo '38, '39; English Club '38.

EARLINE BAUGH *Rio Hondo*  
History Club; International Relations Club.

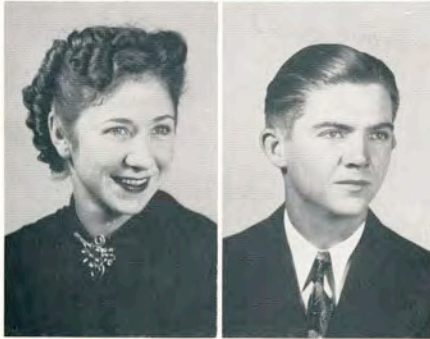

HELEN BELL *San Juan*  
Delta Sigma Nu '37-'39; Treas. '38; Beta Gamma '38, '39, Sec. '39; Engineers' Sweetheart '39.

ED. Y. BERRY *Kingsville*  
Aggie Club '36-'39, Vice-Pres. '39; F. F. A. '38, '39.

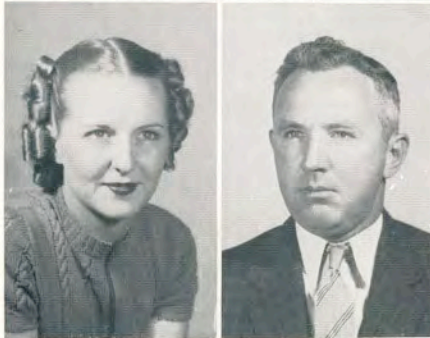

JACKIE BICKLEY *Robstown*  
Beta Gamma '36-'39; B. B. A. Club '36-'39; A Capella Choir '36-'39.

A. D. BLUE *Oilton*  
Band '39; Y. M. C. A. '39.



ESTELLE BLUNT *Lockhart*  
Alpha Sigma '37-'39, Pres. '38, '39; Delta Sigma Nu '37-'38; Kappa Omicron Phi '37-'39.

DOROTHY BROWN *Harlingen*  
Delta Sigma Nu '36-'39, Pres. '37, Reporter '38; Kappa Omicron Phi '37-'39, Reporter '38; Press Club '38, Representative to Coronation '38; Lantana Lady '36; Aggie Sweetheart '36; Pre-Med Club Sweetheart '37; F. F. A. Sweetheart '39.

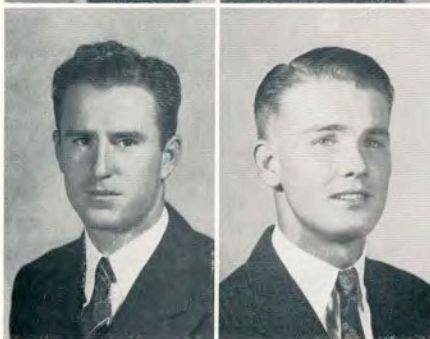

JOE E. BROWN *Mathis*  
Student Council '32; Captain Freshman Basketball '32; South Texan '37, '38, Feature Editor '37, Business Manager '38; Alpha Chi '38, '39, President '39; Chemistry Round Table '39; Manager Scale Hall '39; Sponsor Dormitory Freshmen Club '39; Cabinet Adviser Y. M. C. A. '39; Who's Who in American Colleges and Universities '39.

ROBERT A. BROWN *Bishop*  
Aggie Club '36-'39; F. F. A. '38, '39; Male Chorus '37, '38.

# Seniors

ROSA LEE BROWN

*Mathis*

Delta Sigma Nu '36-'39, Sec. '38; Kappa Omicron Phi '38-'39, Sec. '39; W. S. A. '36; B. B. A. Club '36.



SCOTT R. BROWN

*Hobbs, New Mexico*

Engineers Club '36-'39; Delta Sigma Chi '37-'39; Pres. '38; Sec.-Treas. Student Council '38; President Student Council '39; N. G. E. A. '39; Who's Who in American Colleges and Universities '39.



ANAIS BRYAN

*Robstown*

Delta Theta '37-'39; Footlight Club '37-'39; Lantana Lady '39.

J. D. BRYAN

*Beeville*

"T" Assn. '37-'39.



ELVIRA CABALLERO

*Benavides*

J. D. CARLISLE

*Bogue Chito, Mississippi*

Aggie Club '36-'39; F. F. A. '38, '39, Vice-Pres. '39; Footlight Club '38.



CARLTON T. CARTER

*Stockdale*

Aggie Club '36-'39; Sec. '38; F. F. A. '38, '39, Pres. '39; Footlight Club '38.

EMMA CASSO

*Laredo*

Amado Nervo '36-'39.



LIBRADA CAVAZOS

*Brownsville*

FRANK CHAMBERLAIN

*Laredo*

Engineers Club; N. G. E. A.

# Seniors

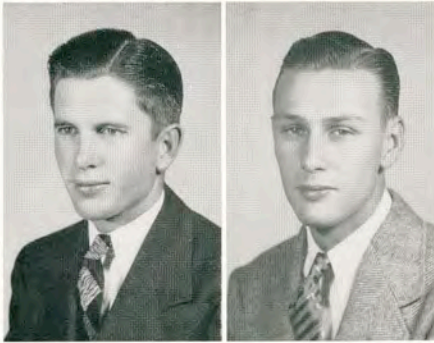

BYRON CHANDLER

*Smiley*

B. B. A. Club '38, '39.

J. V. CHANDLER

*Kingsville*

B. B. A. Club '36-'39; Delta Sigma Chi '37-'39, Vice-Pres. '39.

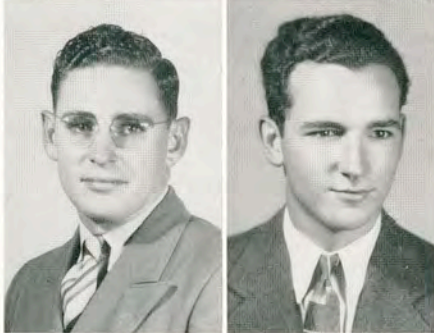

MILLER COFFIN

*Mathis*

El Rancho '37, '39; Intramural Basketball '36, '37; Chemistry Round Table '37, '39; Physics Assistant '39; Press Club '39.

JACK CONNER

*Kingsville*

South Texan '37-'39; Band '37, '39, Sec.-Treas. '39; Orchestra '39; Alpha Chi '38, '39; Press Club '37-'39; Pre-Med Club '38.

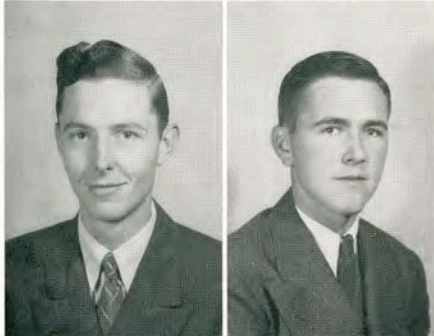

H. CHILTON COOK, JR.

*Waelder*

Sec. Y. M. C. A. '35; B. B. A. Club '36-'39; Alpha Chi '39; Chess Club.

JAMES COOK

*Kingsville*



MRS. TERA COUSINS

*Bruni*

Delta Sigma Nu '37-'39; Kappa Omicron Phi '38, '39.

CATHLEEN COX

*Alice*

Delta Theta '36-'39; Attendant to Queen '37.



BARBARA CRYER

*Clarkwood*

Delta Sigma Nu '36-'39, Vice-Pres. '37, President '38; Kappa Omicron Phi '37-'39, Sec. '38, Pres. '39; Delta Theta '38, '39, Historian '38, Treasurer, '39; House Council '37; Aggie Sweetheart '38; El Rancho Staff '38.

BEATRICE CRYER

*Clarkwood*

El Rancho '36-'38, Art Editor '36, Assoc. Editor '37, Editor '38; South Texan '36-'39; Beta Gamma '37-'39, Treasurer '39; F. F. A. Sweetheart '38; Director of Coronation '37; Student Council '38; Alpha Chi '38, '39, Vice-Pres. T. I. P. A. '38; Who's Who in American Colleges and Universities '38.



# Seniors

ERNESTINE DE LA VINA  
Amado Nervo

*Edinburg*



IRENE DE LA VINA  
Amado Nervo

*Edinburg*



FERNANDO DE PENIA

*San Diego*



EDITH DILLING

*Raymondville*

Valley Club '36; B. B. A. Club '36.

JOHN DILLON

*Tyler*

Engineers Club '37-'39, Pres. '39; Chemistry Round Table '37-'39, Pres. '38; N. G. E. A. '38, '39.

MATT DOFFING

*Alamo*

Engineers Club '35-'39; N. G. E. A.

JAMES DONALSON

*Prairie Lea*

Aggie Club '37-'39.



MARY ISABEL DOWDY

*Kingsville*

Valley Club '36-'37; Press Club '36-'39; Alpha Chi '38-'39; History Club '38-'39; South Texan '37-'39; El Rancho '38-'39.

WILLIAM DUDLEY

*Santa Rosa*

Aggie Club '37-'39, Treas. '38, Pres. '39; F. F. A. '38, '39; Who's Who in American Colleges and Universities '39.



PAT. J. DUNNE

*Corpus Christi*

Pre-Med Club '36; Chemistry Round Table '38, '39; Hayes Club '39, Pres. '39; English Club '38, '39.

RUTH EATON

*Tulsa, Oklahoma*

Aggie Sweetheart '37; W. S. A. '36, '37; Sec.-Treas. '37; Beta Gamma '36-'39; Vice-Pres. '39; Sweetheart N. G. E. A. '39; House Council '37-'39, Vice-Pres. '38, Pres. '39; Lantana Lady '39; El Rancho '37.



J. PAUL EBNER

*Agua Dulce*

B. B. A. Club '36-'39; Delta Sigma Chi '37-'39; Sec. '38; Bus. Mgr. El Rancho '39; Press Club '39.

# Seniors



ALICE EDRINGTON *Weslaco*  
Alpha Sigma '38, '39; Band '37, '38; Attendant to Queen '38; Band Sponsor '39; B. B. A. Club '37-'39; Valley Club '37; House Council '38.

DOROTHY WYLAND ELDER *Kingsville*  
Delta Sigma Nu; Kappa Omicron Phi '39.

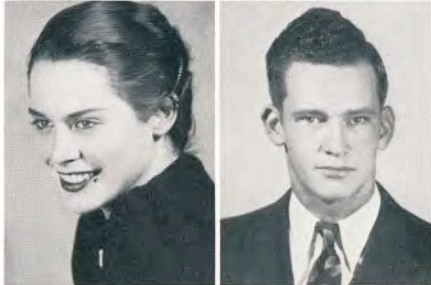

BARBARA LEE ELLIOTT *Kingsville*

DAVID EPPRIGHT *Charlotte*  
B. B. A. Club '37-'39; Seale Hall House Council '37; Intramural Basketball '37, '38.



BETTY MAXINE FARNWORTH *Donna*  
Education; Engineers' Sweetheart '37; Lantana Queen '37; Alpha Sigma '37-'39; Band Sponsor '38, '39; Footlight Club '37, '38; Who's Who in American Universities '39; President of House Council '38; Valley Club '37.

MARY FREILEY *Kingsville*  
Music; A Cappella Choir '36-'39; Orchestra '36-'39; Alpha Chi '38, '39.

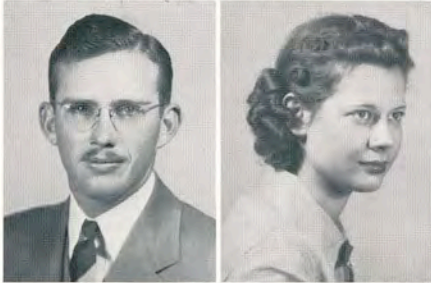

T. FRANK GALLAGHER *Robstown*  
Engineers Club '36-'39; N. G. E. A. '39.

POLLY ANNE FRENCH *Kingsville*  
Delta Theta '36-'39; Delta Sigma Nu '36-'39; Pre-Med Club '36; "T" Assn. Sweetheart '38.



MARTHA RAY GANDY *Robstown*  
Delta Sigma Nu '36-'39; Press Club '37, '38; Delta Theta '36-'39; Attendant to Queen '36; Lantana Lady '37; Lantana Queen '38; Aggie Sweetheart '38.

JULIA GARZA *Laredo*  
Amado Nervo '36-'39; Sec.-Treas. '39; W. S. A. '39.

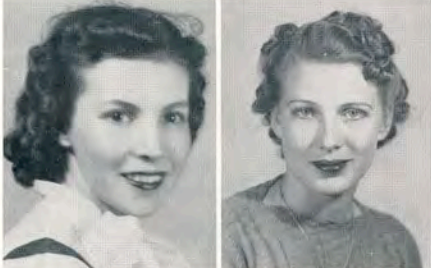

LUPE GARZA *Laredo*

CLARICE GLOVER *Austwell*  
Elementary Education.

# Seniors

ALONZO GONZALEZ *Robstown*

Amado Nervo '37-'39; Pre-Med Club '37, '38; Chemistry Round Table '38, '39.

JOHN A. GUERRA *McAllen*

Amado Nervo '37-'39; Valley Club '37; B. B. A. Club.

CLAOMA GUIN *Beeville*

B. B. A. Club '36, '37; W. S. A. '36.

MATILDA GUITEREZ *Laredo*

MARGARETE GUTHRIE *Berclair*

English Club '34, '35; Classical Club '34, '35; History Club '34, '35; W. S. A. '34-'36; Representative to Coronation '35; Beta Gamma '34-'39, Pres. '36; Lantana Lady '36; Alpha Chi '37-'39, Parliamentarian '38; B. B. A. Club '34-'39; Hayes Club '39; Who's Who in American Colleges '39.

ARTHUR LEE HALL *Corpus Christi*

Classical Club '36; Band '36, '37; Orchestra '36; Alpha Chi '38, '39; Chemistry Round Table '39; Pre-Med Club '36; Border Poets '39; Chess Club '39, Treas. '39.

NEVA E. HEINLEIN *Bayside*

W. S. A. '37; English Club '37, '38, Reporter '38; A Cappella Choir '39.

FRANCES HENRY *Aransas Pass*

Chemistry Round Table '37-'39, Representative to the Coronation '37; Pre-Med Club '37-'38, Representative to Coronation '38.

J. MATHIS HILLSMAN *Victoria*

Engineers Club '36-'39, Sec.-Treas. '38, Vice-Pres. '37, Pres. '39; Chemistry Round Table '36, '37; Alpha Chi '39; N. G. E. A. '39.

HATTIE MAE HINNANT *Mathis*

English Club '36-'39, Sec.-Treas. '37; W. S. A. '36-'37; Alpha Chi '38, '39, Treas. '39; History Club '39, Representative to Coronation from English Club '39.

BEATRIZ HINOJOSA *Mercedes*

Amado Nervo '39.

MARIA ANGELINA HINAJOSA *Laredo*



# Seniors



VIRGINIA CANALES HINOJOSA *Premont*  
Classical Club '29; Alpha Chi.

OMIE HOLLEY *La Feria*  
Secondary Education; English Club '38; W. S. A. '38.

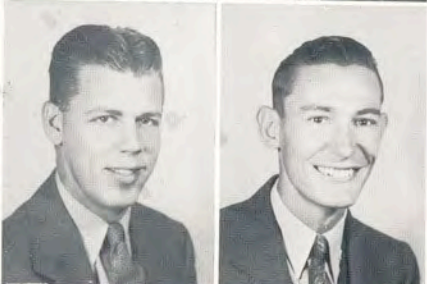

LOUIS B. HULCY *Dallas*  
Engineers Club '36-'39; Kappa Sigma Nu '37-'39, Pres. '38; N. G. E. A. '39, Pres. '39.

BOB HOWELL *Premont*  
Engineers Club; Chemistry Round Table.

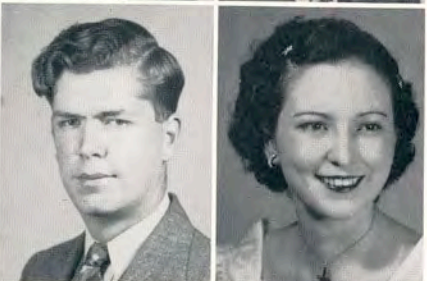

ELMER JOHNSON *Kingsville*  
Engineers Club '36-'39.

MARGARET JONES *Kingsville*  
B. B. A.; A Cappella Choir '37; Footlight Club '38, '39; English Club '39; B. B. A. Club '36-'39.

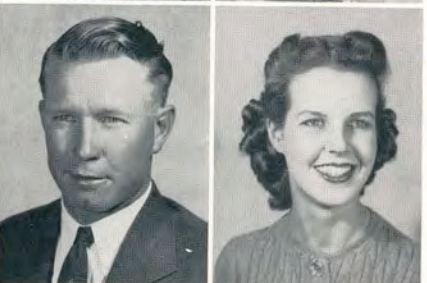

WILLIAM JAMES *Somerset*  
History Club '37-'39; Alpha Chi '39.

JOY KEEN *Karnes City*  
B. B. A. Club '36-'39.

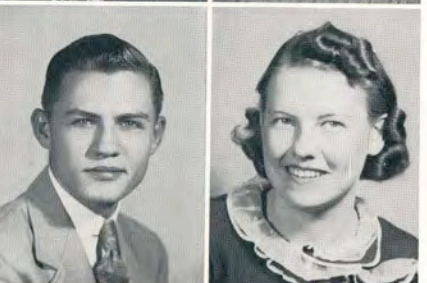

HARRY KETCHAM *Santa Rosa*  
Engineers Club '36-'39; Alpha Chi '39; N. G. E. A. '39; Chemistry Round Table '37-'39.

IRIS FAYE KNOPP *Navidad*

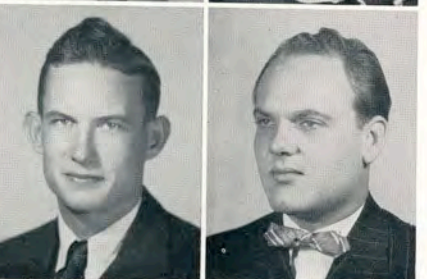

MORTIMER KORGES *Kingsville*  
Engineers Club '36-'39; N. G. E. A. '39; Chemistry Round Table '37-'39.

LARRY LADEWIG *Kingsville*  
Engineers Club '36-'39; Chemistry Round Table '37-'39, President '39; N. G. E. A. '38, '39, Vice-Pres. '39.

# Seniors

GUS LANDEGREN *Brownsville*  
 Engineers Club '38, '39; Chemistry Round Table '38, '39; Alpha Chi '39.

GRADY P. LESTER *Kingsville*  
 Aggie Club '36-'39, Pres. '39; F. F. A. '38, '39; "T" Assn. '37-'39; Director Aggie Athletics '37-'39.

THOMAS LITTLETON *Devine*  
 Engineers Club.

MANUELA LONGORIA *Brownsville*

LUZ LOPEZ-LIRA *Benavides*  
 Alpha Chi '38, '39; Amado Nervo '37-'39.

BILL MAGEE *Nixon*  
 Vice-Pres. Freshman Class '36; F. F. A. '38, '39, Reporter '39; Y. M. C. A. '39; Aggie Club '36-'39.

JUANITA MARSHALL *Kingsville*  
 Lantana Lady '37; Delta Sigma Nu '37-'39, Vice-Pres. '38, Pres. '39; Beta Gamma '37-'39; Kappa Omicron Phi '37, '38, Vice-Pres. '39; N. G. E. A. Sweetheart '38; Alpha Chi '39.

MARY FLORENCE MARSHALL *San Antonio*  
 Elementary Education; English Club '37-'39, Reporter '37, Vice-Pres. '38, Representative to Coronation '38, Pres. '39; South Texan '37.

HAZEL MARTIN *Tilden*  
 Elementary Education.

WILSON MILLICAN *El Campo*  
 Aggie Club '36-'39, Pitchfork Wielder '38; F. F. A. Club '38, '39; El Rancho '38, '39.

RAMON MONTALVO, JR. *Reynosa, Mexico*  
 Amado Nervo '37-'39, Reporter '38, Manager Intramural Sports '39; Aggie Club '36-'39; F. F. A. '39.

JAMES H. MOORE *Kingsville*  
 B. B. A. Club '36-'39; Delta Sigma Chi '39; Alpha Chi '38, '39; Business Manager El Rancho '38; Manager Textbook Room '39.



# Seniors



MRS. VERA MORROW *San Benito*  
History Club, English Club.

MARY MARGARET MCCAULEY *Kingsville*  
Delta Theta '36-'39; B. B. A. Club '37-'39, Representative to Coronation '38; Sweetheart of Kappa Sigma Nu '39.



BERNIECE McDONALD *Poteet*  
Elementary Education.

MARY EDITH MCFARLING *Donna*  
Delta Theta '38, '39, Pledge Captain '38; Footlight Club '38, '39; Engineers Sweetheart '38; Lantana Queen '39.

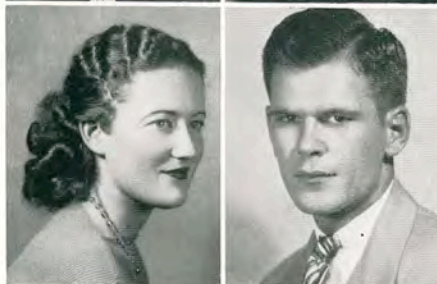

MARGARET MCGLOIN *Corpus Christi*  
Press Club '38; Delta Theta '38, '39, Vice-Pres. '38; South Texan '38.

N. B. MCKINNEY *George West*  
Engineers Club '36-'39, Vice-Pres. '38; Kappa Sigma Nu '38, '39; N. G. E. A. '39; Alpha Chi '39.



HOWARD MCNABB *Kingsville*  
Kappa Sigma Nu '36-'39; "T" Assn. '37-'39.

JULIETTA NARANJO *Laredo*  
Amado Nervo '36-'39; English Club '37, '38.



EVERETT NICHOLS *Kingsville*  
Aggie Club '36-'39; F. F. A. '38, '39, Sec. '38.

W. T. NORTH *Riviera*  
Secondary Education; History Club '39; Vice-Pres. International Relations Club '38; Student Teachers Assn. '39.



LUIS NOVOA, JR. *Laredo*  
Amado Nervo '37-'39, Sec.-Treas. '37, '38; History Club.

CHARLES O'NEAL *Devine*  
Engineers Club '36-'39; N. G. E. A. '39.

# Seniors

MONTIE O'NEILL *Alice*  
Engineers Club '36-'39; N. G. E. A. '39.

CELESTE PECK *Mirando City*  
Classical Club '36, '37; English Club '37, '38; History Club '37, '38.

ELIZABETH PEEL *Corpus Christi*  
B. B. A. Club '38, '39.

RUTH ANN PIERCE *Corpus Christi*  
B. B. A. Club '36-'39.

MRS. THERESA H. PIPKIN *Brownsville*

GEORGE PRATT *Comanche*  
Aggie Club '36-'39; F. F. A.

EVELYN PRICE *San Benito*  
Beta Gamma '37-'39, Vice-Pres. '38, Rush Captain '39, Pres. '39; W. S. A. '38; Delta Sigma Nu '37-'39, Representative to Coronation '38, Vice-Pres. '39.

MARSHALL RIPS *Corpus Christi*  
Band '38, '39; Orchestra '38, '39; Alpha Chi '39.

LILIA RODRIGUEZ *Laredo*

VALDEMAR RODRIGUEZ *Kingsville*

JACKIE ROE *Alamo*  
A Cappella Choir '36-'39; Beta Gamma '36-'39, President '39; Who's Who in American Colleges and Universities.

PORTER E. ROSS *Robstown*  
F. F. A. '37-'39; Aggie Club '34-'39; Freshman Tennis '34, '35; Freshman Football '34, '35; Varsity Tennis '36-'38, Captain '37-'38.



# Seniors

ARDIS STOCKTON BERRY *Kingsville*

A Cappella Choir '36-'38; W. S. A. '38, '39; Chairman of Campfire Girls '37.

MARIA TAMEZ *Bishop*

NAOMI TANNER *Kingsville*

B. B. A. Club '37-'39; Band Sweetheart '37; W. S. A. '36-'39, Vice-Pres. '38, '39; B. S. U. Council, First Vice-Pres. '38, '39; History Club '38, '39.

CROWN THOMPSON *Sinton*

"T" Assn. '37-'39; Engineers Club '36-'39; Vice-Pres. Student Council '39; Kappa Sigma Nu '37-'39.

MARIE THOMPSON *Uvalde*

Delta Theta '37-'39; B. B. A. Club '37-'39.

THOMAS B. THORNTON, JR. *Corpus Christi*

Pres. Jr. Class '37-'38; Kappa Sigma Nu '36-'39, Sec.-Treas. '36, Pres. '36, '37; Y. M. C. A., Pres. '38-'39; Press Club '38, '39; South Texan Circulation Manager '39; Sponsor Seale Hall; B. B. A. Club '36-'39, Pres. '39; Golf Team '37.

RAYMOND LEE TRAVIS *Kingsville*

B. B. A. Club '36-'39; Delta Sigma Chi '37-'39.

MRS. J. D. TRAYLOR *Kingsville*

Elementary Education

MARIA LUISA TREVINO *Laredo*

Amado Nervo '36-'39.

J. R. TRUSSELL *Kingsville*

South Texan '35-'39, Sports Editor '36-'39; El Rancho '36-'38, Sports Editor '38; Press Club '35-'38, President '37, '38; Delta Sigma Chi '37-'39.

CHARLES TURNER *Kingsville*

Aggie Club '36-'39; F. F. A. '38, '39.

FREIDA TUTSCHKE *Freer*

W. S. A. '36-'39.





# Seniors



GORDINE UNANGST

*Taft*

B. B. A. Club; History Club.

LYDIA VAZQUEZ

*Edinburg*

Amado Nervo '38, '39.



ANGEL ANDRES VELA

*Edinburg*

Amado Nervo '36-'39; F. F. A. '38, '39.

GLADSTONE VINSON

*Corpus Christi*

Yell Leader '36-'38; B. B. A. Club '36-'39, Vice-Pres. '39; Student Council '38; South Texan Business Manager '37-'39; Kappa Sigma Nu '36-'39; President Freshman Class '36.



WALTER O. WESLEY

*San Benito*

History Club '38, '39, Treasurer '38, '39; B. S. U. Council, President '38, '39; Valley Club '36, '37.

C. E. WHEAT, JR.

*Donna*

B. B. A. Club '37-'39, Athletic Director '39; Alpha Chi '39; Y. M. C. A. '38-'39; Kappa Sigma Nu '39.

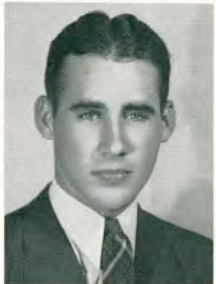

ROBERT H. WHEELER

*Stockdale*

History Club '37-'39, Vice-Pres. '39; Delta Sigma Chi '37-'39; Sponsor Seale Hall '37-'39; El Rancho '39; Y. M. C. A. '38, '39; Intrafraternity Council '39; President Student Teachers '38-'39; Press Club '39.

ELEANOR WHITE

*Kingsville*

Elementary Education.



SOPHIA WILLIAMS

*Beeville*

Footlight Club '37-'39; History Club.

JUANITA WITT

*Bishop*

B. B. A. Club.



ANN WOOD

*Donna*

History; Attendant to Queen '37, Lantana Lady '38, '39; Alpha Sigma '36-'39; Valley Club '37; House Council '38.

J. BONNER WOOTTON

*Knippa*

Aggie Club '38, '39, Reporter '38; F. F. A. '38, '39, Parliamentarian '39; South Texan '38, '39, Editor '39; Student Council '39; Kappa Sigma Nu '39, Pledge Pres. '39; Y. M. C. A. '39; El Rancho '38-'39.

Almost  
there

# Juniors

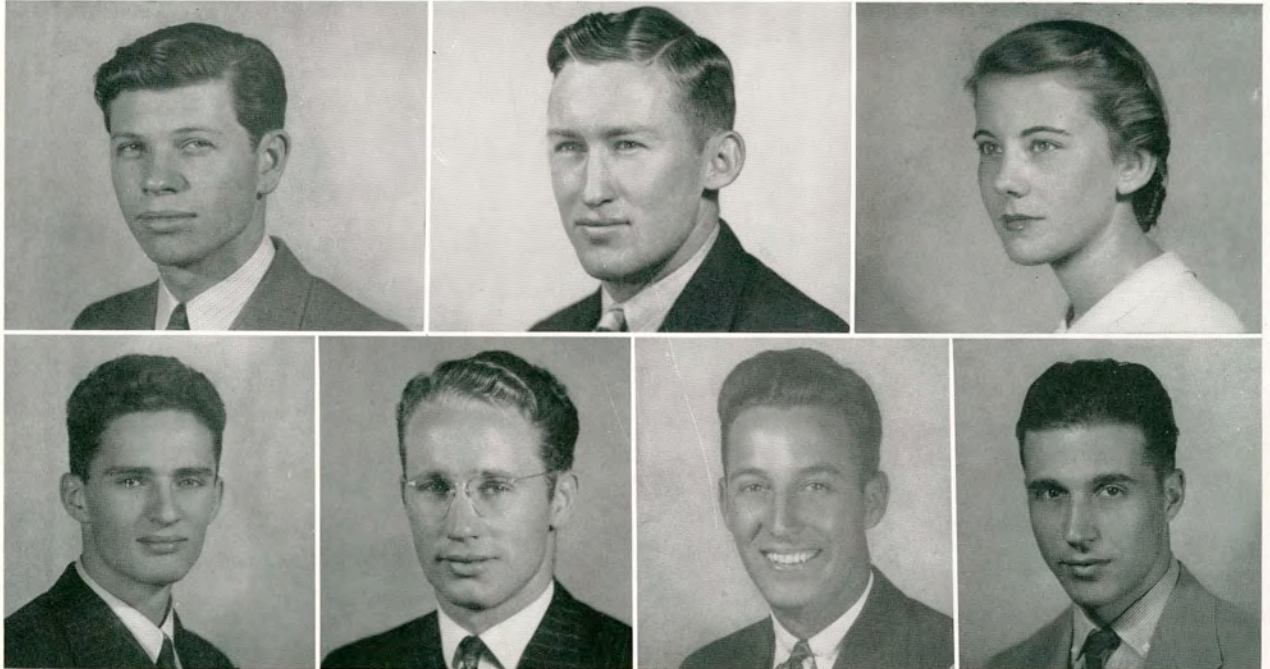

OWEN STEVENSON  
RICHARD DAVIS

JIM SEAY  
ALFRED A. MARTIN

C. WILSON RANDLE

HARRIETT KIDDER  
FRANK SPUHLER

## OFFICERS

OWEN STEVENSON, *San Antonio* ..... President  
 JIM SEAY, *Kenedy* ..... Vice-President  
 HARRIETT KIDDER, *Mercedes* ..... Secretary-Treasurer  
 RICHARD DAVIS, *Kingsville* ..... Reporter  
 ALFRED A. MARTIN, *Tyler* ..... Student Council

## SPONSORS

C. WILSON RANDLE  
HELEN CALDWELL

FRANK SPUHLER  
NINON YEAGER

# Juniors

OLGA ACEVEDO

*Kingsville*

MARVIN AHRENS

*Charlotte*



EMIL AKERS

*Kingsville*

JOHN ATKINS

*Floresville*

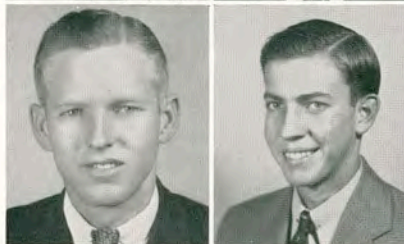

LESTER ATKINS

*Kingsville*

SYBLE BEACHUM

*Raymondville*



HENRY BENDELE

*Hondo*

LEVEN BRADFORD

*Kingsville*



CHARLES ALTON BRAUCHLE

*Pleasanton*

NORMA BRITTAN

*Pharr*



LESLIE BROWN

*Mathis*

MARTHA BRYANT

*Kingsville*



JIM BURNS

*Goliad*

JOHN W. CAUDILL

*Santa Rosa*

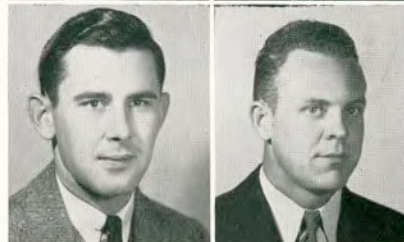

# Juniors



SALLIE CHERRY

*Beeville*

RUFUS CHOTE

*Del Rio*



MARTHA ROSE CLAMPITT

*Kingsville*

JACK CLARK

*Kingsville*

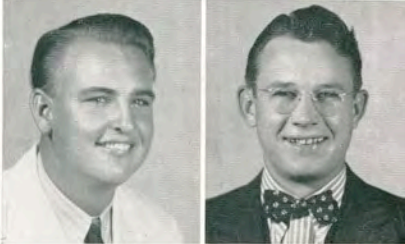

ROY COLE

*Kingsville*

WILLIAM COOK

*Pleasanton*

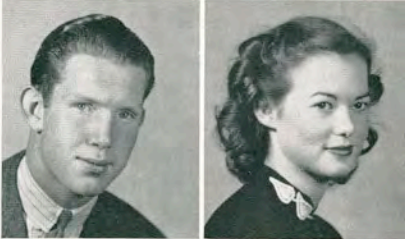

HAROLD CRAFT

*Corpus Christi*

MAUDE EVELYN CRYER

*Clarkwood*



CICERO DANIEL

*Hebbronville*

MAGGIE BELLE DAVIDSON

*Pheba, Mississippi*

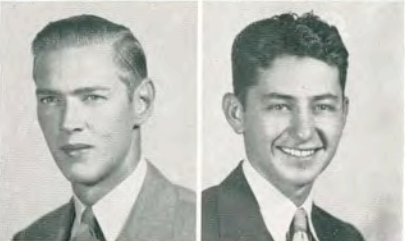

JORDAN DAVIS

*Mercedes*

ANTONIO DIAZ

*Sullivan City*

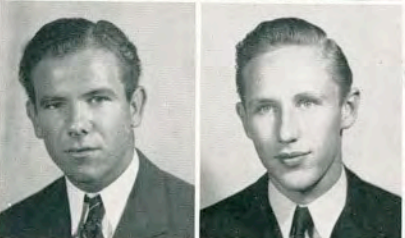

ROY DOUGHTY

*Robstown*

ARTHUR DOW

*Robstown*

# Juniors

MARJORIE DUBOSE

*Falfurrias*

TOM DUBOSE

*Devine*



DOROTHY DUGAT

*Kingsville*

EMILY EDWARDS

*Weslaco*



LUTHER D. EDWARDS

*Weslaco*

HALLIE MAE FAGAN

*Tivoli*



LEROY FRY

*Kingsville*

CHRISTINE GAREY

*Kingsville*



BERNIECE GEORGE

*Mercedes*

FRANK GOSSETT

*Jourdanton*



CORNELIA GRASSO

*McAllen*

LOUISE GREGORY

*Kingsville*



KENNETH GRIMES

*San Antonio*

LORENA HENRY

*Kingsville*



# Juniors



W. H. HILLMAN, JR.

*Alice*

LALA HINOJOSA

*Benavides*

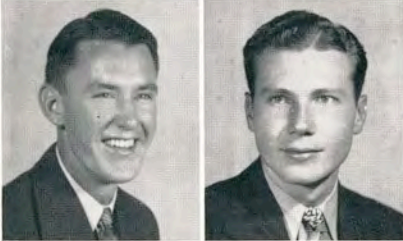

TRUETT HOLLIS

*Cleveland*

EDWIN HOLLUB

*Hallettsville*

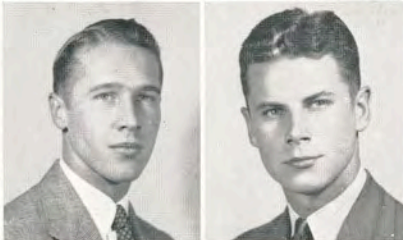

JOHN HUFFMAN

*Brownsville*

ANDY HUNTER

*Floresville*

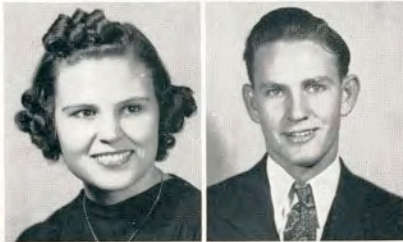

BERNICE JANECEK

*Runge*

J. M. JEPSON

*Stephenville*



KATHLEEN JESTER

*Kingsville*

BEATRICE JOHNSON

*Charco*

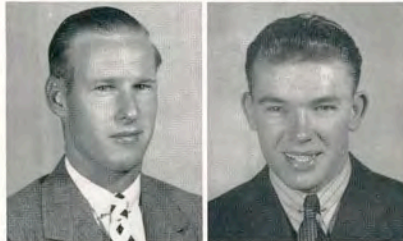

MORRIS B. JOHNSON

*Floresville*

ROBERT JOHNSTON

*Houston*



HELMUTH A. JOSTES

*Tynan*

LUCILLE KALCAK

*El Campo*

# Juniors

JO KEEPERS

*Kingsville*

MILDRED KINCANNON

*Driscoll*



HILMER H. KREBS

*Floresville*

MARY LADD

*Driscoll*



DON LANGSTON

*Devine*

ROSALIE MARTIN

*Bishop*



HUDSON MATLOCK

*Floresville*

RAYMOND MAY

*Riviera*



ROBERT McCULLOCH

*Corpus Christi*

ELINOR MCKINNEY

*Bishop*



KENNETH MEEK

*Louise*

WILLIAM H. MOORE

*Kingsville*

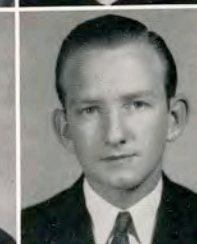

DAN NICEWANDER

*Rock Island*

VIRGINIA NIERMAN

*Kingsville*





# Juniors



BENNY OEFINGER

*Hondo*

RAYMOND J. O'HARA

*Laredo*



WINIFRED OUSLEY

*Lyford*

CHRISTOPHER PANCOAST

*San Antonio*

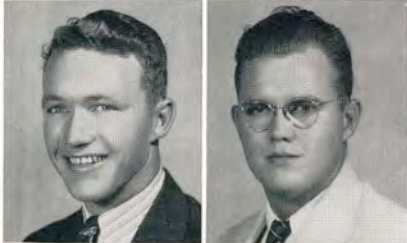

BRADY PARKER

*Lyford*

DOW PERRY

*Harlingen*

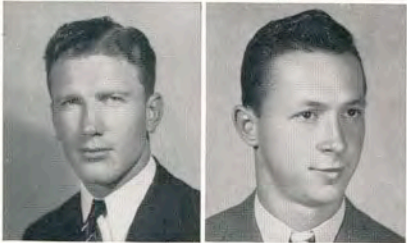

CLYDE PRYOR

*Corpus Christi*

MAX RAMEE

*Wichita Falls*



STAFFORD REES

*Beeville*

CORA HELEN RICHTER

*Kingsville*



OSCAR ROANE

*Pleasanton*

ADAN SAENZ

*McAllen*



JOSEPH A. SAHADI, JR.

*Gregory*

OPHELIA SALAZAR

*Premont*

# Juniors

JACK SAPP *Liberty*

HUGO A. SCHWEERS, JR. *Hondo*

WILLIAM D. SCOTT *Con Can*

THELMARIE SHELLENBERGER *Corpus Christi*

ROBERT SHUTT *Victoria*

CLAIRE ADA STEWART *Lagarto*

ALVIN STAUTZENBERGER *Tynan*

ERWIN STRONG *Kingsville*

HOWARD SUMERLIN *Kingsville*

JOHN HENRY TALBOTT *Beeville*

DORIS THOMPSON *Harlingen*

WALLACE TROST *Kingsville*

KENNETH TRAVIS *Kingsville*

WARREN TROST *Kingsville*

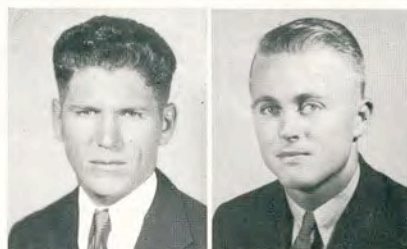

# Juniors



JOYCE WOOLDRIDGE

*Kingsville*

MARY FRANCES WOODS

*San Benito*

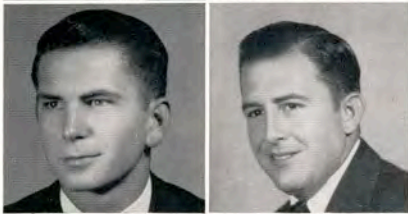

BILL WOOD

*Donna*

JOHN WOFFORD

*Cuero*

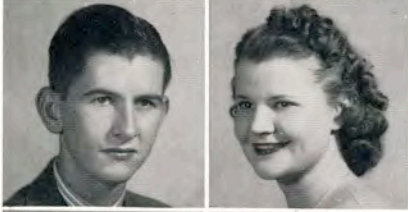

BOB WOFFORD

*Cuero*

MARJORIE WILSON

*Raymondville*



ALICE WILSON

*Kingsville*

LUCILLE WILEY

*McAllen*

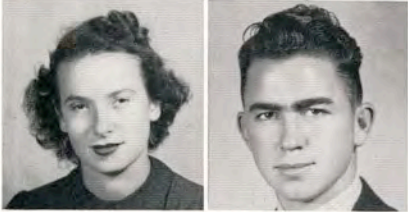

DAISY WHITMAN

*Benavides*

ROBERT WHITELY

*Gregory*



DOROTHY WESTERFELD

*Kingsville*

GEORGE W. VOGEL

*St. Paul*

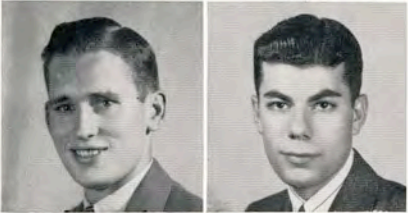

PRENTIS VAUGHN

*Kingsville*

ALEX VAKY

*Corpus Christi*



GEORGE WYCHE

*Alice*

Half  
way

# Sophomores



CHARLES MILLIKIN  
JOHNNIE FORD

ROBERT PORCHER  
ERWIN ERNST

HELEN DEFRACTUS  
VILA B. HUNT

ANNA LYNN PORTER  
PAULINE W. JESTER

JULIUS BUSSEY  
FRED MCINTIRE

## OFFICERS

CHARLES MILLIKIN, *Beeville* ..... President  
 ROBERT PORCHER, *Corpus Christi* ..... Vice-President  
 HELEN DEFRACTUS, *Houston* ..... Secretary-Treasurer  
 ANNA LYNN PORTER, *Freer* ..... Reporter  
 JOHNNIE FORD, *Taylor* ..... Sergeant-at-Arms  
 JULIUS BUSSEY, *Fort Worth* ..... Student Council

## SPONSORS

ERWIN ERNST  
PAULINE W. JESTER

FRED MCINTIRE  
VILA B. HUNT

# Sophomores

WILLIAM AMANN

*Von Ormy*

BILL APPLEBY

*Beeville*



JO BASS

*Alice*

CHARLES BAURMANN

*Santa Rosa*



ELDRED BERGSTROM

*Louise*

EVERETT BERGSTROM

*Louise*

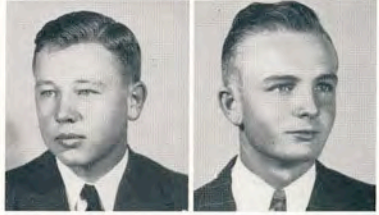

CARL BERRY

*Weslaco*

HARRIETTE BLUDWORTH

*Kingsville*



BEVERLY BONNER

*Corpus Christi*

JULIA BOTTS

*Harlingen*



ELGIN RAY BOWERS

*Lockhart*

LOU EVALYN BRINDLEY

*Harlingen*

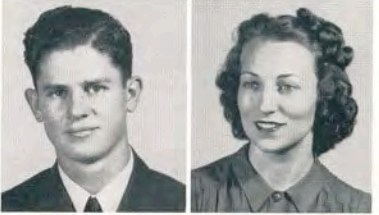

HAROLD BROWN

*Bishop*

JOE R. BROWN

*Rocksprings*

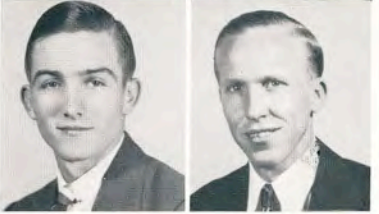

ROBERT C. BROWN

*Sinton*

EDWARD MILTON BUSH

*Lyttle*

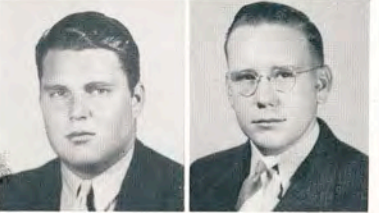

# Sophomores

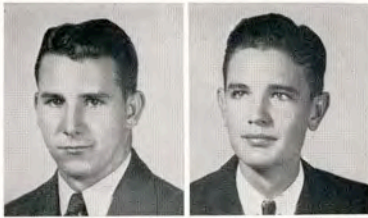

EVANS BUTLER

*Odem*

SAM CALHOUN

*Cuero*



LUTHER CAMPBELL

*Taft*

CELIA CANAS

*La Feria*



VIDA MAE CARLISLE

*Corpus Christi*

MARUE CARSON

*Cuero*



DAYLE W. CHAUDOIN

*Harlingen*

MARGUERITE CHEATHAM

*Ingleside*

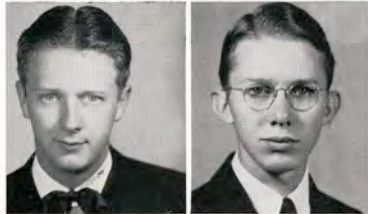

JOHN CHESNUTT

*Kenedy*

JOHN PAUL COOPER

*Bogata*



ZENAS DEER, JR.

*Bishop*

ROBERT DIETZ

*Corpus Christi*



CLAYTON DODD

*Raymondville*

ANN DUNN

*McAllen*



KATHRYN ELDER

*Laredo*

LAWRENCE ELLING

*Kingsville*

# Sophomores

JIMMIE ELLISON *Kingsville*

HAROLD OFFUTT FRANCIS *Kingsville*



VERNON FREILEY *Kingsville*

VIRGINIA FULCHER *Naples*



ADOLPH GAERTNER *Kingsville*

REMIGIO GARZA *Raymondville*



JACK GATES *Poteet*

SYBIL GEORGE *Kingsville*



ELSIE ROSE GIVENS *Blanco*

AMELIA A. GONZALES *Benavides*



JIMMY GRANGER *San Antonio*

ELMER HALEY *Poteet*



MARIE NELSON HALL *Dallas*

WILLIAM C. HALL *Dallas*



SYLVIA HERBER *Runge*

FLORINE HINTON *Grand Prairie*





# Sophomores

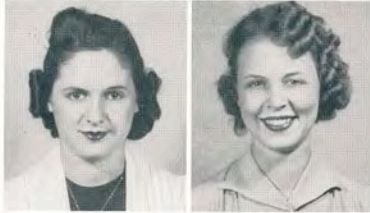

HAZEL HOBRECHT

*Charlotte*

JOYCE HOPSON

*Dolores*

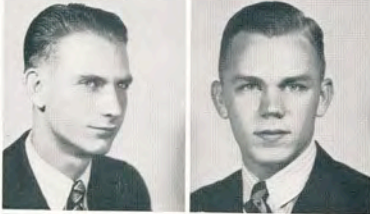

THOMAS HOUSER

*Sinton*

DECK HULCY

*Dallas*



FERN HUMES

*Ingleside*

JANE HUNT

*Sinton*

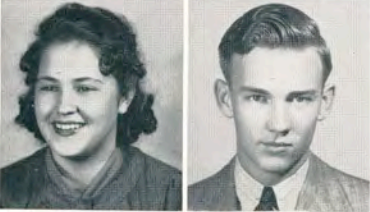

DOLLY FAYE JENKINS

*Mathis*

GEORGE JEAN

*Donna*

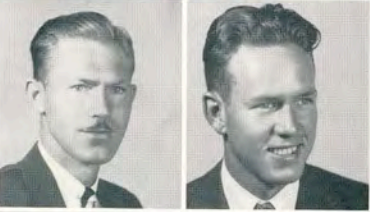

ERWIN JANOTA

*Manor*

BILL JOHNSON

*Pearsall*

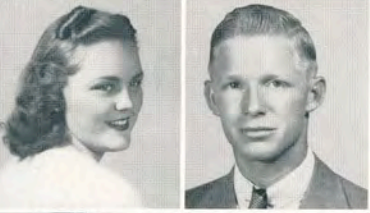

ELIZABETH JOHNSON

*Laredo*

HERBERT JOHNSON

*Floresville*

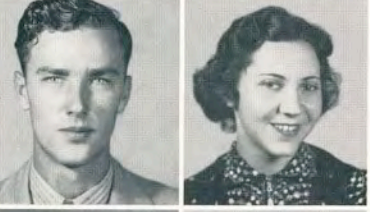

FRANK JONES

*Taft*

MILDRED KELLY

*Bishop*



MARGARET KLEIN

*Harlingen*

SYBIL KOEPESEL

*Mathis*

# Sophomores

TED KREUZ *Corpus Christi*  
 A. J. LEWIS *Laredo*



BERNICE MARSHALL *Kingsville*  
 AVA SUE MARTIN *Harlingen*



MARY ANN MAYES *Laredo*  
 AUDREY MCBRIDE *Charlotte*



BOB McCAMPBELL *Aransas Pass*  
 LESTER McCLURE *Graford*

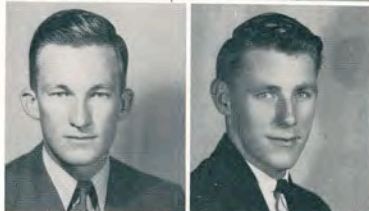

MILDRED McDANIEL *Floresville*  
 BRUCE McKOWN *Falfurrias*



MILDRED MEEK *El Campo*  
 THERESA MERKA *Ingleside*



CHARLES A. MEW *Corpus Christi*  
 HELEN MEYER *Atascosa*

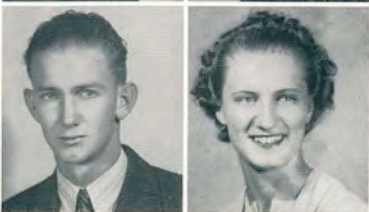

ARTHUR MOERS *Alice*  
 DAWN MORRIS *El Campo*



# Sophomores

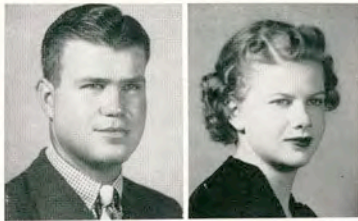

CLINTON MURPHY *Freer*  
 MARJORIE ANN NICHOLS *Harlingen*



MARY ELLEN OSBORN *Harlingen*  
 TOM PASCHAL *Bishop*

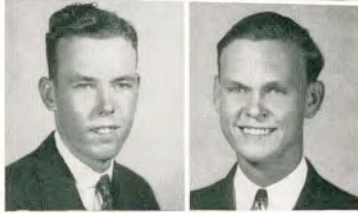

STEWART PEARCE *Charco*  
 VERNON PETERSON *Danevang*

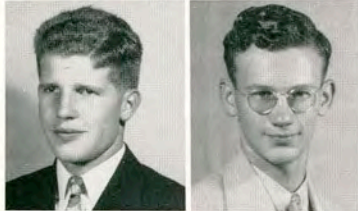

PORTER PILE *Harlingen*  
 JOE A. PORTER *Mathis*



HARVEY PRITCHARD *Donna*  
 IDA MEDA REED *Goliad*



MARK RICHARDSON *Floresville*  
 JANIS RIGGS *Skidmore*



HELEN ROLAND *La Feria*  
 WILLIAM ROSS *Lockhart*



RUTH SALYER *Kingsville*  
 ORLAN SAWEY *Sabinal*

# Sophomores

ROBERT SCHUTTE

*Wharton*

HENRY SHAW

*Woodsboro*

EDWIN SIMPSON

*Lyford*

FAY SINCLAIR

*Kingsville*

LUD SINGLETON

*Kenedy*

BETTY JO WALSH SLAUGHTER

*Kingsville*

DONIE MAE SLAYTON

*Sebastian*

ELIZABETH SMITH

*Bishop*

MAX SMITH

*Texas City*

ED SPRINGER, JR.

*Runge*

MARJORIE SPRUCE

*Floresville*

LORENA STAHL

*Kingsville*

HAZEL STANDIFER

*Big Wells*

MURREL STIEGLER

*Hondo*

C. A. STOVALL, JR.

*Houston*

GLYN TAYLOR

*Pleasanton*

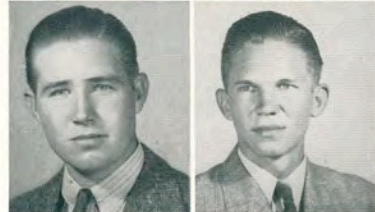
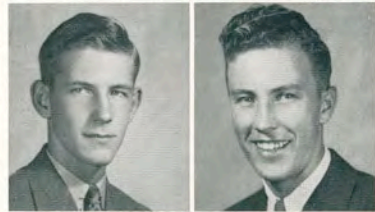
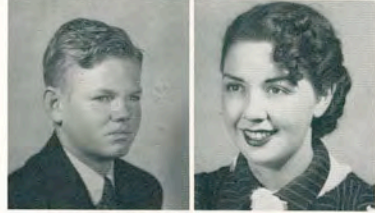
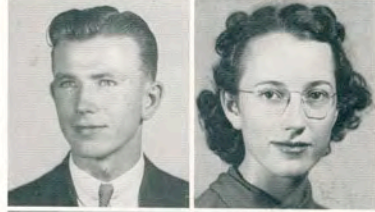
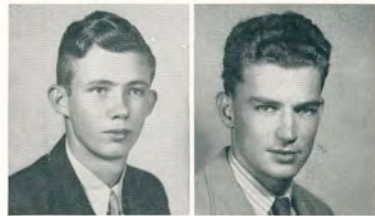

# Sophomores



ROBERTA THOMAS *Corpus Christi*  
 VIRGINIA TRAVIS *Kingsville*



C. W. TRUE *Alice*  
 HAZEL VANHOOSER *Kingsville*



ISABEL VIGNESS *La Feria*  
 JUDY WAHLER *Raymondville*

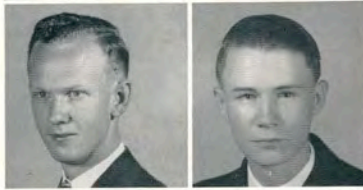

JACK WALKER *Kingsville*  
 O. D. WALRAVEN *Kingsville*



BENNIE LOU WHITTEN *Bishop*  
 DENTON WILLIAMS *Luling*



W. B. WILLIS *Corpus Christi*  
 RAY WINCHESTER *Chapman Ranch*



BONNIE WINGO *Kingsville*  
 LANDER WOFFORD *Cuero*



J. M. WOODARD *Luling*  
 KAY FRANCES WOODRUFF *San Antonio*



ELIZABETH WYCHE *Alice*  
 DORIS MAE WYER *Louise*

Only the  
beginning

# Freshmen

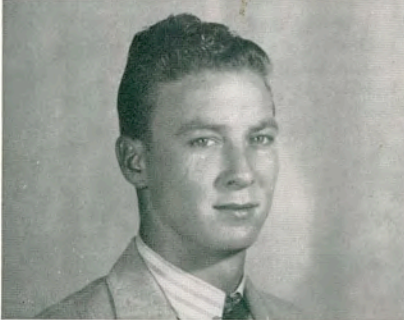
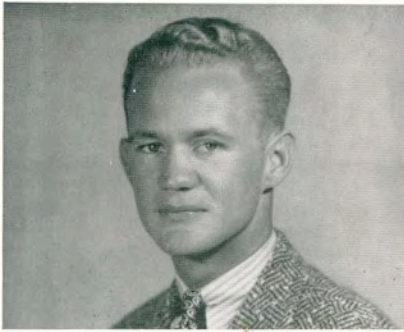

LOUIS TAYLOR  
LEWIS J. HENDERSON

VIRGINIA BOWMAN  
MAMIE E. BROWN

CLINTON SCHMELING  
J. L. NIERMAN

## OFFICERS

LOUIS TAYLOR, *Dallas* ..... President  
 MORRIS TRUE, *Bishop* ..... Vice-President  
 VIRGINIA BOWMAN, *Memphis, Tenn.* ..... Secretary-Treasurer  
 LEWIS J. HENDERSON, *Dallas* ..... Reporter  
 CLINTON SCHMELING, *Brownsville* ..... Student Council

## SPONSORS

MAMIE E. BROWN

J. L. NIERMAN

# Freshmen

JEAN AGAR

*San Benito*

OCTAVIO L. ALVAREZ

*Kingsville*



M. B. ANDERSON

*Freer*

GEORGE BARBER

*Kingsville*



K. L. BERRY

*San Antonio*

BETTY BLACKWELL

*Falfurrias*

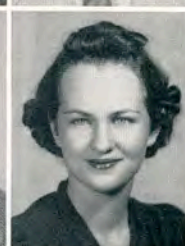

KATHRYN ANN BLUNTZER

*Corpus Christi*

GEORGE BONNER

*Hubbard*



EARLINE BOOTHMAN

*Kingsville*

FRANCILE BRASWELL

*Beeville*



JOHN BROWN

*Luling*

WILDA BROWN

*Bishop*



ESCHOL A. BRYANT

*El Campo*

RAUL A. CADENA

*San Diego*





# Freshmen

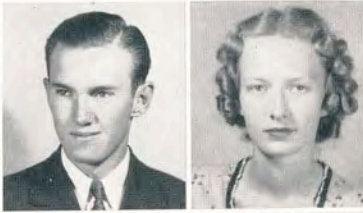

JOHN CAMPBELL

*Campbellton*

PATRICIA CAMPBELL

*Woodsboro*



LANIER CARDWELL

*Lockhart*

CONRAD CARILLO

*Benavides*

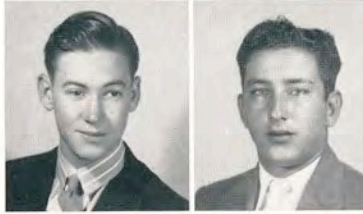

JIM W. CARVER

*Eagle Pass*

ALFONSO CHAPA

*Mission*

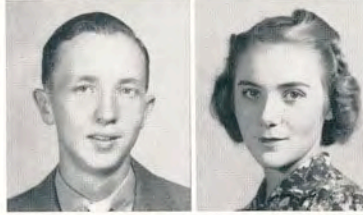

ARNETT CHAPIN

*Freer*

GERALDINE CLEMONS

*Mathis*



WALTER COFFEY

*Bloomington*

MARY CLYDE COFIELD

*Kingsville*

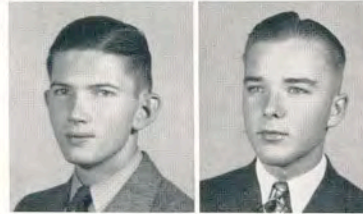

CHARLES L. COLE

*Harlingen*

HAROLD COOK, JR.

*Kingsville*

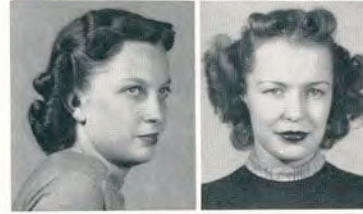

LILLIAN COPELAND

*Pleasanton*

MILDRED CRAIN

*Corpus Christi*



IVA MARIE CRUNK

*Kingsville*

MAE CUSTER

*Kingsville*

# Freshmen

SARAH LOU CYPHER

*Kingsville*

JAMES A. DEER

*Beeville*



JOE HAROLD DEER

*Beeville*

ARA ANN DEMAURI

*Kingsville*



MILTON DREYER

*San Antonio*

LAWRENCE DUBE

*Kingsville*



WINNIFRED DUBOSE

*Falfurrias*

IRENE DULLNIG

*Orange Grove*



CAREY EADS

*Odem*

RAY ESTLINBAUM

*Eagle Lake*

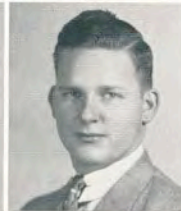

MATTIE OLENE EVANS

*Mathis*

RAY FARLEY

*Port Aransas*



ELLINOR FELS

*Kingsville*

JACK FITZPATRICK

*Hondo*



SANTOS FLORES

*Raymondville*

ARCHIE FLOWERS

*Waelder*



# Freshmen

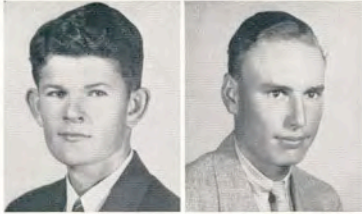

JACK FOLEY

*Taft*

SIDNEY FORD

*Helena*

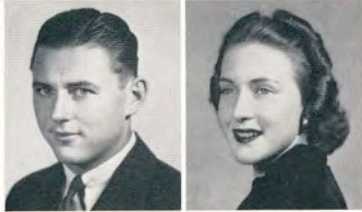

MARVIN FRANGER

*Tivoli*

AGNES ANN FUCHS

*Los Angeles*

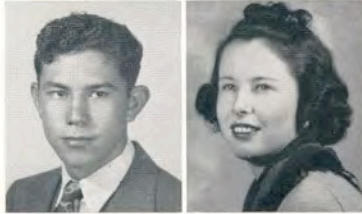

ALFONSO GARZA

*Edinburg*

VALMIA V. GIBBS

*Kingsville*

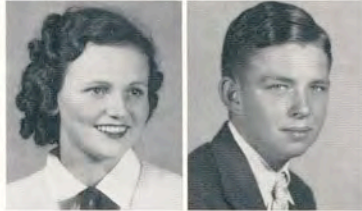

KATHLEEN GILMORE

*Three Rivers*

ROBERT GLADNEY

*Kingsville*



HAZEL GLASCOCK

*Mathis*

WOODROW GLASCOCK

*Mathis*



EMILY GOEHRING

*Runge*

ELIZABETH GORBET

*Sandia*

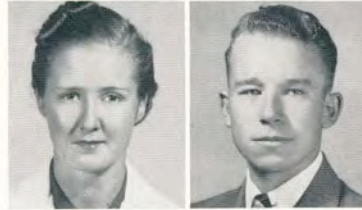

MAUREEN GREGORY

*Kingsville*

ROBERT GRIFFITHS

*Freer*



ALMA GRUTZMACHER

*Orange Grove*

JOYCE HAFER

*Driscoll*

# Freshmen

DORA HAGAR

*Mercedes*

JUNE HAGY

*San Antonio*

J. R. HARRISON

*Freer*

WILLIE GRACE HART

*Ganado*

NELL HARWOOD

*Port Lavaca*

BILLIE LOUISE HENRICHSON

*Artesia Wells*

JOE HERBERT

*Houston*

EWELL HERRING

*Bishop*

STOKE HOLMES

*Bishop*

MARTHA HUNT

*Sinton*

CHARLOTTE ILFREY

*Houston*

NEWTON A. JACOB

*Eagle Pass*

FRANK JARROTT

*Freer*

ELIZABETH JESTER

*Kingsville*

ELOISE JOHNSON

*Pearsall*

RUBY LEE JOHNSON

*Kingsville*



# Freshmen

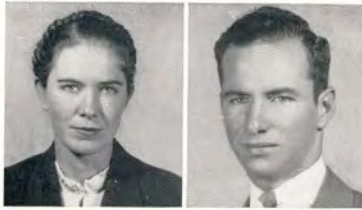

RUTH JOHNSON

*Charco*

WIRT JOHNSON

*San Antonio*



ARTHURENE JONES

*Bay City*

MARJORIE JONES

*Houston*



NADINE KING

*Corpus Christi*

RUTH KIRKWOOD

*San Benito*



RUTH KLATTENHOFF

*Los Angeles*

MARY LOU KLEIN

*Alice*

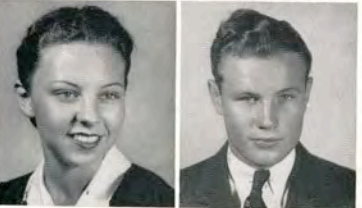

VIOLA KRING

*Harlingen*

OLAN KRUSE

*Bishop*

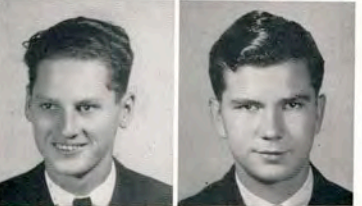

EDWARD CHARLES KUYKENDALL

*Tilden*

RUFUS LANDERS

*Bedias*

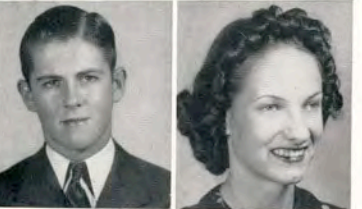

JOE LANE

*Harlingen*

MARGUERITE LEE

*Driscoll*



RAY LEE

*El Campo*

MARGARET LEWIS

*Houston*

# Freshmen

ABEL LONGORIA

*Hidalgo*

ESMERALDA LONGORIA

*Sarita*

LILLIAN LUNDQUIST

*Garwood*

ROY D. LYNAM

*Bishop*

BEN HOWARD MAGNESS

*Madisonville*

MARGIE LEE MANFORD

*Luling*

ANNETTE MARTIN

*Cotulla*

SAMUEL MARTIN

*Garwood*

JEAN McCAIN

*Corpus Christi*

LEONA McCLAUGHERTY

*Sandia*

WADE McCOLLOUGH

*Freer*

ALMA CAROLYN McMANUS

*Marlin*

VIRGINIA RUTH McROBERTS

*Kingsville*

HOYT MERTENS

*Kingsville*

ISAAC J. MILLER

*Navidad*

KATHRYN MILLER

*San Antonio*



# Freshmen

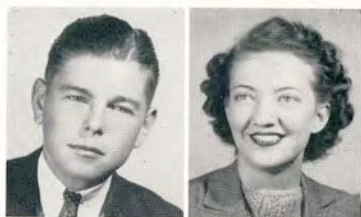

RAY MILLER

*Bishop*



MAY MINTER

*Hebbronville*



SARAH REED MOORE

*Kingsville*



HAROLD MULCAHY

*Lytle*



L. W. MUMME

*Orange Grove*



MAVIS MYRICK

*Aransas Pass*



EDNA EARL NEUBAUER

*Dinero*



DENEASE NIX

*Kingsville*



MARY IRENE NUTT

*Beeville*



RICHARD NUGENT

*Brownsville*



GAINES PARKER

*Houston*



MILDRED PARKER

*Lyford*



MARY ELLEN PENNINGTON

*Raymondville*



BILLY PICKENS

*San Antonio*



ANNIE J. POGUE

*Beeville*

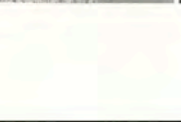

WANDA REDMOND

*Hondo*

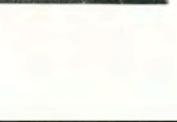

# Freshmen

JOSIE REDNER

*Benavides*

WALTER RIEDEL

*Karnes City*



ROBBIE RILEY

*Freer*

BETTY SUE ROSAMOND

*Driscoll*



LEROY RUMFIELD

*Dilley*

J. T. RUSSELL

*Waelder*

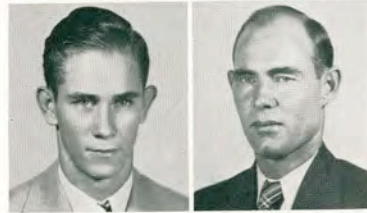

CARMEN SALAZAR

*Premont*

ORSON SECRIST

*D'Hanis*

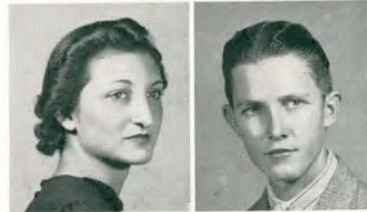

ROBERT SHOEMAKER

*Santa Rosa*

BETTY JEAN SHOTWELL

*Mercedes*



EULA LEE SHULTS

*Kingsville*

DOROTHY SIMS

*Clarkwood*



JEWEL MARGARET SIMONS

*Kingsville*

ETHEL SMITH

*Markham*



MILDRED SNELL

*Harlingen*

JOHN BYRON STRAIT

*Big Wells*

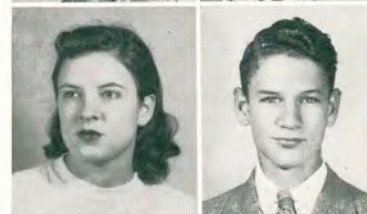



# Freshmen



CHARLES STUCKEY

*Sabinal*

DAVID TAYLOR

*Dallas*



CAMILLE TERRELL

*Kingsville*

FRANKIE B. THOMAS

*Woodsboro*



MARVIN THOMPSON

*Port Lavaca*

HARRY THWEATT

*Kingsville*



MARTHA ANN TROY

*Beeville*

LEROY TRUE

*Bishop*



JANE TULLY

*Cuero*

WILLIAM TUNNELL

*Gregory*

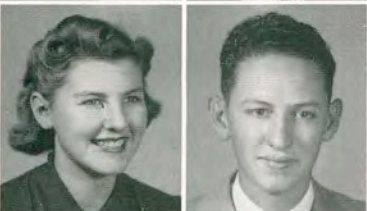

LAVERN ULRICH

*Hondo*

OCTAVIO VALADEZ

*Alice*



GENEVIEVE VERSER

*Bay City*

JAMES L. WALKER

*Victoria*



BERNARD WALTMON

*Kingsville*

WELDON WEST

*Robstown*

# Freshmen

EVELYN WHEELER

*Tilden*



DAVID WHISNANT

*Graford*



JAMES L. WHITE

*Escobas*

DWAIN WHITTEN

*Bishop*



ELLIS WILLIAMS

*Sabinal*

JO LE WILLIAMS

*Pleasanton*



LE LOIE WILLIAMS

*Weslaco*

A. J. WILLIS

*Robstown*



VIRGINIA WITTER

*Kingsville*

JACK WRIGHT

*Floresville*



SIDONIA WUENSCHÉ

*Bishop*

HUBERT YAKLIN

*Kingsville*



BILLIE YOUNG

*Kingsville*

MARINEAL YARBOROUGH

*Corpus Christi*



GENEVA ZEZULA

*Runge*





Lantana  
Royalty



## Martha Ray Gandy relinquishes her crown . . .

Titles and honors have not been lacking at any stage of the four-year sojourn at A&I by this brown-eyed Robstown miss . . . Named as a Lantana Lady during her sophomore year, new triumphs were hers as a junior: the Aggies made her their official sweetheart, but were forced later to share her with the entire college as she became the thirteenth Lantana Queen. A senior who expects to graduate in August, "Marky" is a Delta Theta and a major in home economics . . . Men students name her as one of the campus' best dancers . . . The troubles of a turbulent world are to her somewhat distressing, and the twinkling of her eyes is sometimes clouded at thoughts of modern hypocrisy . . . Her preferences include a desire to be with people and an attraction to assorted perfumes . . .



. . . to . . .

## Mary Edith McFarling Lantana Queen of '39-40

Coming to A&I after a sojourn at Mary-Hardin Baylor, unassumed sincerity won for this Donna miss the title of Engineers' Sweetheart last year . . . and the same attribute was among the factors which brought about her selection this year as first choice in the hearts of the entire student body . . . To her, the problems of others are genuinely fascinating . . . Consequently, she possesses a depth of understanding which makes her sympathetic almost to a fault . . . Despite a real interest in her chosen profession of teaching, she is capable of being domestic—as evidenced by the fact that she resides in a co-operative co-ed's apartment where she may attempt the culinary on occasion . . . A member of the Delta Thetas, she is mutually claimed within the friendship circles of all . . . Mary Edith graduates in June in elementary education, but leaves behind the memories of a radiant smile . . .

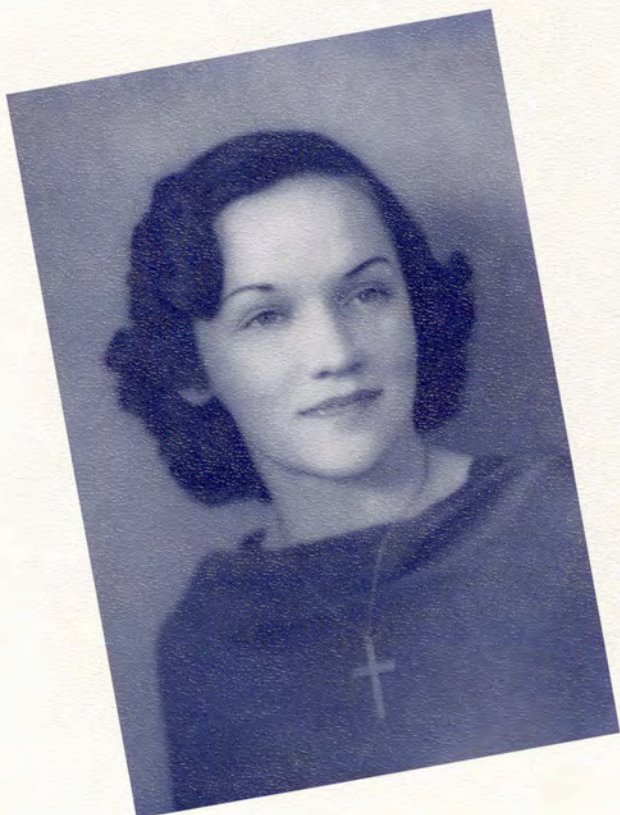

## Elizabeth Jester

A comely creature whose circle of admirers is not at all proportionate to her physical stature, she being the smallest member of the Lantana Court . . . A freshman, she is a Delta Theta demure in manner and delightful in appearance . . . Since her home is in Kingsville, she commanded favor in college circles even before she enrolled at A&I . . . Chief of her academic interests is the study of English . . . Among other activities, sings with the A Cappella Choir . . . Is affectionately called "Thitther" by those fortunate enough to be in the inner circle of her acquaintance . . . With her mother and sister, lives at the corner of the campus, thus forming that delightful trio known as "The Three Jesters" . . .



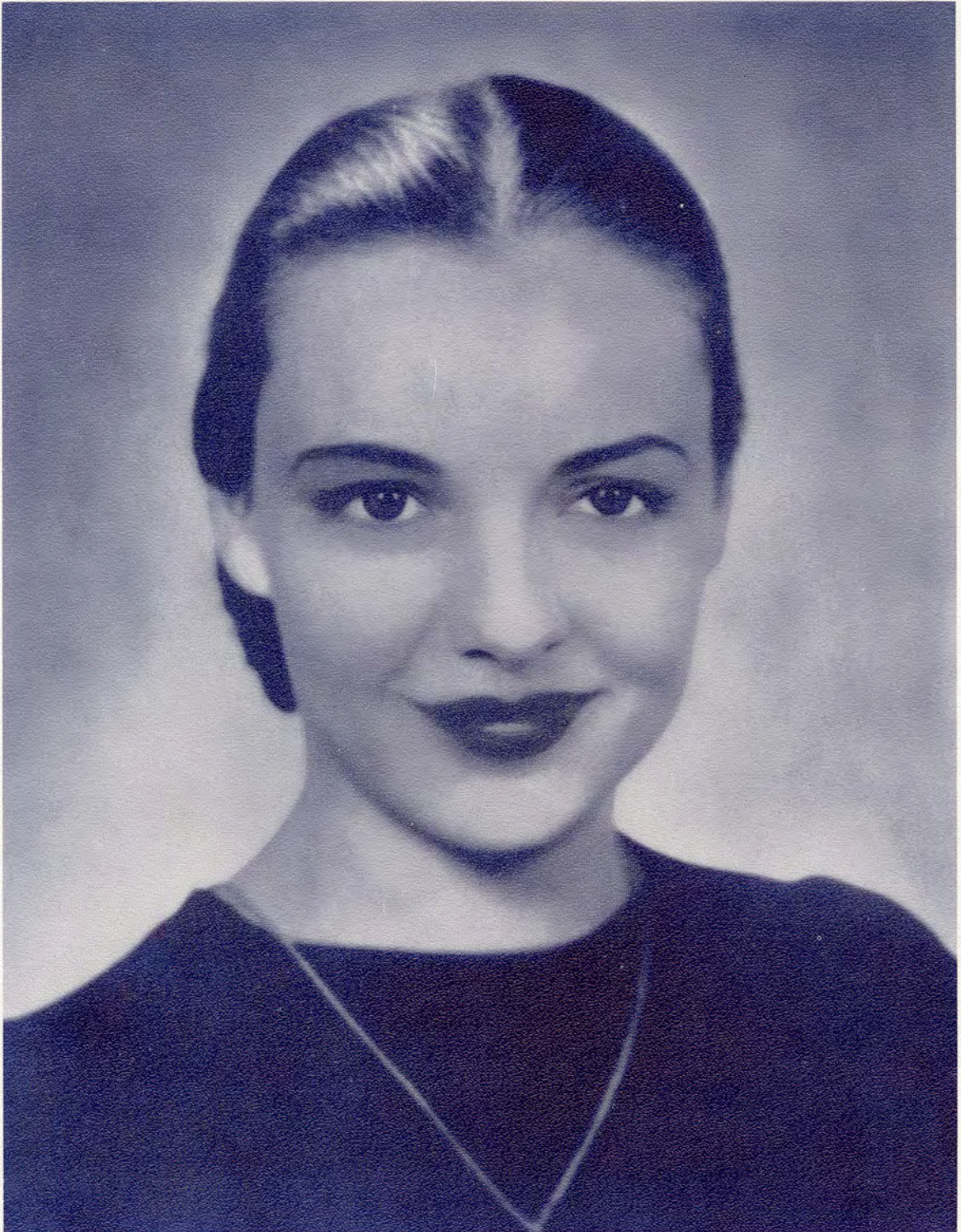





## Anais Bryan

Blonde and bewitching, Anais Bryan transferred to A&I from the University of Texas in order to be nearer her Robstown home . . . Was quickly taken as a member of the Delta Thetas . . . and has won a place in the hearts of many . . . In spite of an impetuosity and a ready repartee, those who know her best can confirm that she is capable of doing her own thinking . . . After graduation in elementary education in August, she has rather indefinite plans toward a teaching career . . . If educational pursuits fail, she says, "perhaps" she can get married . . . "There is time enough for that," she holds, "when I've grown a bit older" . . .



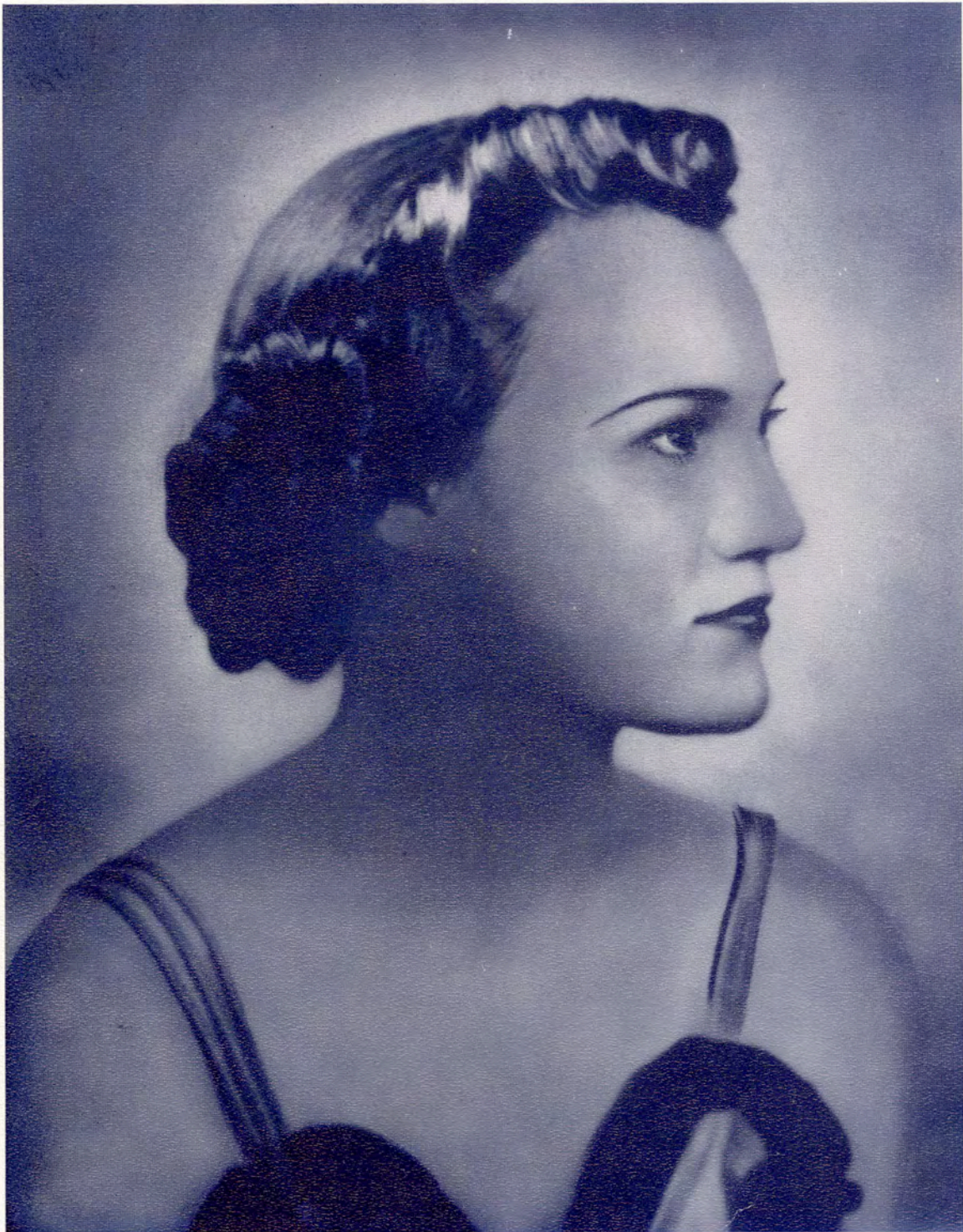

The second Eaton to be accorded Lantana laurels is "Ruthie," elder member of two enviously happy sisters who attended high school in Corpus Christi but now call Tulsa, Oklahoma, their home . . . Last fall the residents of Cousins Hall chose Ruth as president of their House Council, an honor lending dignity to the record of her senior year . . . As head of the body, the membership of which determines policies to regulate the lives of a hundred girls, she has proved herself to be an unbiased and capable judiciary whose decisions were never questioned . . . To casual acquaintances, she is best described by conditions of light laughter, accompanied by an all-enveloping smile. A Beta Gamma of long standing who will soon receive her degree, she "guesses she'll be a school teacher" . . .



Ruth Eaton



## Ann Wood

The Valley scored another triumph when Ann Wood of Donna received the title of "Lantana Lady" for a second consecutive year . . . A veteran of collegiate popularity, Ann served this year in her third Coronation ceremony, having two years ago attended Queen Betty Maxine Farnworth, ruler of the royal court in 1937 . . . The two have been room-mates through a freshman year at TSCW and three years at A&I . . . One of the better dancers of A&I, she will be remembered for her spontaneous and unassuming smile, and the popular concession that she is "always herself" . . . Faced with graduation, Ann isn't certain what comes next . . .

## Harriett Nadine Kidder

From Mercedes in the Valley of golden grapefruit came "Hi" Kidder . . . Possessing a sky-clear and rarely found complexion which is beautiful even without the aid of make-up, she is prettiest when she pouts . . . A divertingly different maiden, she becomes surrounded by a rosy-hued halo when she blushes—and she blushes easily . . . A Beta Gamma by selection, her major study is chemistry and her major ambition to be a clinical technician in one of the country's larger laboratories. Scholastic achievement won for her membership in Alpha Chi, and her general characteristics facilitated her selection this year for a national "Who's Who" . . . Diversified activities dictate a time budget, so she divides here hours between things scientific, work on the college publications, and living the life of a happy American lass . . .









## Jean Agar

This black-haired miss from San Benito adds new meaning to the word vivacious . . . Imps of mischief which gambol playfully in her twinkling brown eyes indicate that fun with her is an obsession. To really know her, however, is to realize that underneath a casual exterior is hidden a generous amount of essentially human instincts and emotions . . . Speaks Spanish as fluently as any vaquero . . . Possesses the rare talent of being captivatingly charming to males and females alike, and so commands a high position in collegiate popularity . . . A Beta Gamma by pledge and oath, she entered A&I only last September as a freshman . . . Anticipating the nature of the three years of her college career which loom ahead, it's a safe wager that they'll be triumphal as far as gathering friends is concerned . . .





All for  
glory





# Alamo Conference Champions

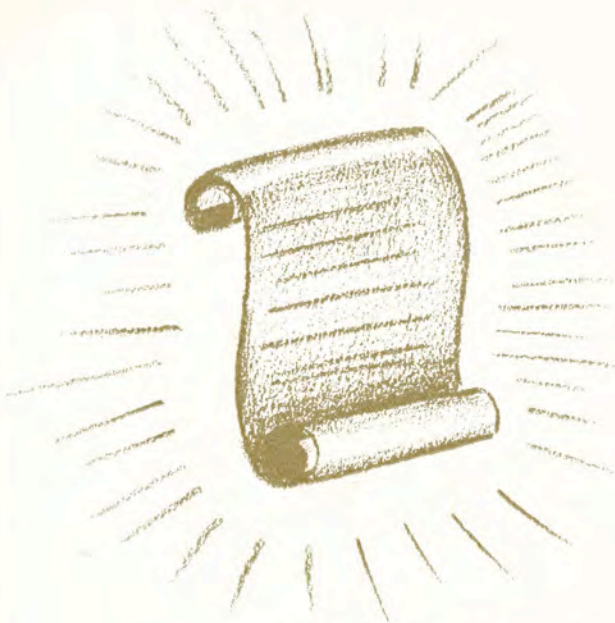

The battle for the championship title of the Alamo Conference raged for three years between Sul Ross, St. Mary's, and Texas A&I without a winner until 1938, when the Texas A&I Javelinas, under the efficient coaching of A. Y. McCallum and Cal Jewett, crushed their opponents to come forth as the first winner of the Conference. Facing the toughest schedule a Javelina team has ever faced, the Hogs took everything in their stride, hitting the lines hard even though they were rated as the underdogs without a chance; taking their beatings without a whimper, and taking their victories like the true sportsmen they are.

In the past two years, the Javelinas tied for first place in the Conference due to heartbreaking losses in the last few minutes of play in their Conference games. This year the Hogs blasted their way through the Conference in the most thrilling and spectacular games an A&I football team ever played.

To the Javelinas, who have brought this honor to A&I, these pages are respectfully dedicated.

## 1938 OFFICIAL ALAMO CONFERENCE ALL-PLAYERS' ALL-STAR TEAM

(Selected by players and coaches of the member teams)

Position—	First Team—	Second Team—
Ends	{ AHRENS (A&I)	{ L. V. HIGHTOWER (A&I)
	{ COLLINS (StM)	{ YOUNGBLOOD (StM)
	{ MUMME (A&I)	{ ATCHISON (StM)
Tackles	{ WENTZ (StM)	{ SCHUPBACH (SR)
	{ HARRIS (A&I)	{ PHILLIPS (StM)
Guards	{ FOWLER (SR)	{ ANTHIS (A&I)
	{ BURKETT (StM)	{ CLARKSON (A&I)
Center	{ SANDIG (StM)	{ GRIMES (A&I)
	{ FRY (A&I)	{ BROWN (StM)
Backs	{ D. HIGHTOWER (A&I)	{ MOUTON (StM)
	{ MATTINGLY (A&I)	{ GRAHAM (SR)

Honorable mention: Ends—CARRICK (SR), GALIGA (A&I), HEFENBROCK (SR); Tackles—R. STEITL (StM), TEWES (A&I); Guards—STAFFORD (StM), McQUILLIAN (StM), LEE (SR), FOERSTER (A&I), VIVERETT (StM), REESE (A&I); center—FRANKS (A&I), WETZEL (StM); backs—MEDLEY (StM), PETTY (A&I).



Top row—JEWETT, KLOSS, HENRY, PASS, CLARKSON, PRICE, SEAY, TERRY, McCALLUM.  
Center row—HASKETT, HARRIS, MOYER, HAWKES, GALIGA, AHRENS, FRANKS, REESE, STIENKE.  
Bottom row—JONES, ANTHIS, GRIMES, PETTY, HIGHTOWER, MUMME, FRY, FOERSTER, McROBERTS.

*Fry On the Loose!!*



## *Little All-American*

LE ROY FRY

Pictured to the left is LeRoy Fry, the fastest and most elusive halfback ever to be a member of a Javelina team. Fry led the football scorers of the nation by accounting for 139 points. He was presented with an engraved silver trophy which recognized him as a Little All-American back. Fry was referred to as the spark of the Javelinas, the man who could score when others could not, when the play called for fast, hip-swinging trips around the ends. In two games Fry scored the one and only touchdown made in the game and in the St. Mary's game scored the winning touchdown.

Statistics show that, during the first nine games of the season, Fry carried the ball 125 times for a net yardage of 833 and an average of  $6\frac{2}{3}$  yards per trip. He scored 21 touchdowns and kicked 13 extra points for his total 139 points which is almost a percentage of seven-tenths of the total Javelina season score of 209 points.

DON HIGHTOWER

To the right appears Don Hightower, flashing, hard-hitting halfback who carried on his broad shoulders the spirit of the Javelinas. Hightower weighs 185 pounds and hails from Liberty, Texas. Along with Fry, Hightower was given honorable mention on the list of AP's 1938 Little All-American football ratings.

Injured in the first quarter of the Texas Aggie smashup, Hightower limped off the field to see no more effective service until the Schreiner game. Even in that tilt Don was suffering from a still-weak ankle. But against the Sul Ross Lobos a week later in Kingsville he showed the Wolves and a 3,500 crowd of Homecoming fans a dazzlingly fast pair of heels as he ripped off tackle or smashed center for good yardage. Then, through the St. Mary's, Trinity University, Mexico City University, and St. Edward's games he continued to play the greatest "scatting" ball of his college career. For the Sul Ross and St. Edward's games, Hightower carried the ball 69 times. He gained a total of 475 yards, lost 17 for a net of 458 yards and averaged  $6\frac{3}{4}$  yards per carry. No matter what the play was that the opposition pulled from their bag of tricks, Hightower turned up in the right position to aid in nailing the man with the ball. Hightower is one of the best blocking backs ever seen in a Javelina uniform.

*Here Comes Hightower!!*





## Sixty Minutes

### Texas A. & M.

After several weeks of grueling workouts, the A&I Javelinas journeyed to College Station, Sept. 24, to open the gridiron season with the Cadets of A&M on Kyle Field.

With Don Hightower leading the attack, the Javelinas pushed the Aggies around the field in the first quarter in no uncertain manner, making yardage on every play. Shortly before the first quarter ended, Hightower was removed from the game with an injured ankle, and from that moment the Hogs went into a slump from which they did not recover for the rest of the game.

With a strong line and a fast, powerful backfield, the Cadets turned loose with a dazzling power attack in the second quarter that featured the ball-toting ability of Dick Todd. After the beginning of the second half it was just a question of how many points the Hogs could keep the Aggies from scoring. The final whistle found the Javelinas battling valiantly but hopelessly against a stronger and more experienced team. The boys from South Texas came home with the short end of a 52-to-0 score.

Ability of A&M to send fresh men into the game and the lack of sufficient reserves on the part of A&I accounts for the large score compiled by the Aggies. At frequent intervals the entire Cadet second team was sent into the game to relieve the first-stringers. The Hogs, crippled by pre-season injuries, played the entire game with but few reserves available to relieve those who started the game.

*Dick Todd forced to kick from within the shadows of his own goal line as the Javelina forward line marches on*







*A&I Spirit . . . Marching On!*

## Javelina Band . . .

This page of the A&I yearbook is respectfully dedicated to the band for the spirit its spine-tingling playing at the football games gave to the Javelina fans.

When the spirits of the Javelina rooters dropped to a low ebb, there came from the band section, bursts of grid-iron music of the type featured on football fields the nation over. Music that broke the spell of melancholy that was slowly settling over the college spirit that shone so brightly when the Javelinas' winning streak persisted, but ebbed as the Javelinas lost ground.

And the team! What of them? More than one flashing Javelina member of gridiron fame praised the band for stirring music that drove them on to victory by letting them know that the band was for them 100 per cent strong and was doing its part to aid in a Javelina victory.

A great deal of credit is due those who are members of the band and their leader, Professor Erwin Ernst, for the hours of hard practice both in music and marching, as well as instilling the spirit that made fans cheer and root for the football team. The band furnished the spark that caused the smoldering spirit of the A&I student body to burst into a flaming torch on which the Javelinas rode to victory as the Alamo Conference Champions of 1938.

# Coaches



"BUD"

Bud McCallum came to A&I in the fall of 1929, just ten years ago, to shoulder the burden of coaching and directing his department. He attended the University of Texas, where he played football in 1918, '19, '20, and '21. An All-Southwestern fullback in 1921, Bud coached his first year at Wichita Falls. His team went to the semi-finals in high school competition. Javelina teams of 1931, '32, '33, and '34 were undefeated except by strong Southwestern Conference teams. In 1933 A&I tied for the TIAA championship and were champions in 1934.

"CAL"

Cal Jewett, a graduate of St. Edward's University, came to A&I the same year as did Bud. He played guard on the St. Edward's eleven and was named on the All-Texas Conference team in the years 1927 and 1928.

Cal has served at his post as line coach well and has aided greatly in turning out some of the greatest A&I elevens. He has also coached the tennis, track, and field teams at A&I.

DON HIGHTOWER  
Back



LE ROY FRY  
Back



WOODROE PETTY  
Back



KENNETH GRIMES  
Back





JIM SEAY  
Center



JOHN MUMME  
Tackle



L. V. HIGHTOWER  
End



EARL HARRIS  
Guard

## Randolph Field

Playing the second game of their schedule, the Hogs opened their home season against the Randolph Field Flyers, Saturday, October 1, on the A&I gridiron.

The Flyers got off to a flying start in the early moments of the game that caught the Javelinas by surprise. After the shock had worn off without any damage being inflicted, the Blue and Gold warriors took charge of the situation.

A powerhouse attack, led by Fry, Hightower, Petty, McRoberts, and Simons, began to click in the middle of the first quarter and continued to do so until the close of the game.

A&I won the game, 30 to 0, but it was a costly victory. Capen Simons, ace reserve backfield star, was lost to the team for the rest of the season with a broken collarbone, suffered when the entire Flyer team landed on him.

## 23rd Infantry

Opposition for the Javelinas' third game of the season was furnished by the 23rd Infantry from Fort Sam Houston, October 8, when the two clashed on the A&I athletic field for the Hogs' second home game of the year.

The game was a repetition of the previous week's game with the Flyers, being dull throughout, with only occasional flashes of long runs breaking out to liven up an otherwise monotonous evening.

The Javelinas were never seriously threatened, winning the game 34 to 6. With most of the starting lineup on the sidelines with injuries, Bud played the game with reserves, giving practically all the boys on the squad a chance to see action.

*A hole in the  
Flyers' line  
nets 5 yards*





J. M. HENRY  
End



DUB GALIGA  
End



MARVIN AHRENS  
End



ROBERT JONES  
Guard

BUBBA ARNOLD, End  
B. W. TEWES, Tackle  
TINY PASS, Tackle



## Sam Houston

Javelina dreams of an undefeated football team in its own collegiate class were shattered, Friday, October 14, when the Sam Houston Bearkats went on a rampage to down the Hogs 19 to 6 in their clash played in Huntsville.

Barnett, Bearkat back responsible for the trouncing received by the Javelinas last year, again was the instrument that defeated the boys from A&I. Early in the first quarter, Barnett broke loose around right end for 15 yards and a touchdown. He proceeded to convert extra point after touchdown, making the score 7 to 0 in the Kats' favor.

LeRoy Fry penetrated the Kats' 10-yard line in the third quarter with a beautiful 39-yard gallop. Four plays later Fry crashed over for the only Javelina score of the game. Try for extra point failed and A&I trailed, 7 to 6.

Again, in the fourth quarter, Barnett ripped off tackle for 14 yards and 6 points. Extra point failed and the score stood 13 to 6 in the Kats' favor. With the game drawing to a close, Sam Houston iced the game away with a third tally. A long pass from Haire to Gifford was good for touchdown as the gun ended the game. Conversion failed and the final score read 19 to 6 in favor of Barnett and Sam Houston.

## Schreiner Institute

With a revamped team, featuring linesmen playing in the backfield, and vice versa, the Javelinas journeyed to Corpus Christi, October 22, to meet the Mountaineers from Schreiner Institute in their fourteenth annual grudge battle.

The Hogs struck twice in the first quarter and once in the final stanza, to defeat the Mountaineers 20 to 13 in a nip-and-tuck affair. Schreiner scored its two touchdowns in the third quarter.

Sixty-two yards in seven plays after the game had started was the time needed for A&I to score its first marker, with Fry carrying the ball over and converting extra point. Shortly after the first score had been made, Petty climaxed another long drive of 55 yards for another score, with Fry again converting the extra point after touchdown.

Schreiner moved within one point of tying the Hogs in the third quarter when they scored two touchdowns, the results of a beautiful passing attack that caught the Javelinas looking the other way. Only one point was converted after touchdown, though, and A&I led going into the final quarter, 14 to 13.

Clarkon's interception of a Schreiner pass in the fourth quarter paved the way for the third Hog score. The first running play after interception saw Fry follow excellent interference around left end for 23 yards and a touchdown. Try for extra point was wide.

The Mountaineers drove within the Javelinas' 15-yard stripe four times, but each time were stopped short of pay dirt by a battling Hog forward wall. Schreiner took the edge in first down, 16 to 14. Yardage gained from scrimmage favored the Javelinas, the Hogs amassing 325 to 112 for their opponents.

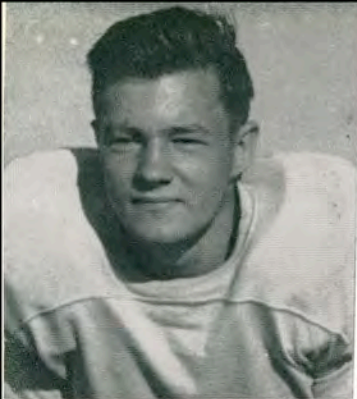

CHARLES FOERSTER  
Guard

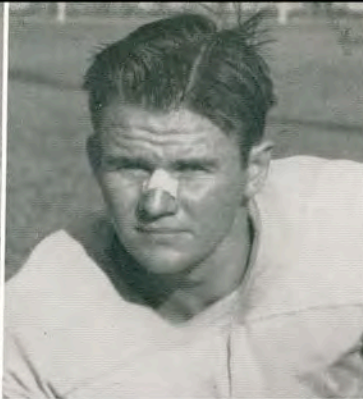

SAM HAWKES  
Back

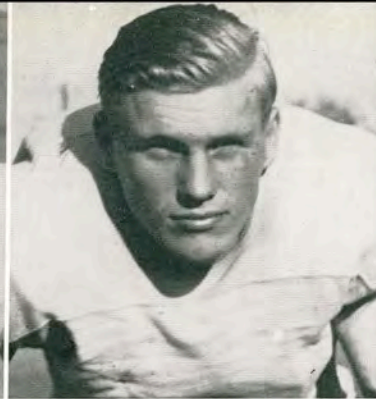

HANS KLOSS  
End



CHARLES MOYER  
End

## Sul Ross

Before some 3,500 spectators, A&I Javelinas dedicated their first game in the new \$12,000 stadium to a large crowd of Exes, October 29, as they defeated the Sul Ross Loboes in their annual Homecoming Day event, 20 to 6.

The game was a thrilling one from start to finish, with the Hogs excelling in every department. Statistics gave the Javelinas a 12-to-5 lead in the matter of first downs, and a total yardage from scrimmage of 321 to the Loboes' 142. The Blue and Gold warriors were never pressed at any moment during the game, always keeping the upper hand.

Going into the fourth quarter with a 20-point lead, the Hogs gave the Loboes their only score of the night when an A&I fumble was recovered by Schupbach in the Hogs' end zone.

LeRoy Fry thrilled the fans in the first half when he scampered down the field for 78 yards and a Javelina touchdown. The entire Hog line was functioning as a unit during the game, opening holes in the Sul Ross defense that Javelina backfield men had little trouble in finding.

With Fry, Hightower, Mattingly, and Grimes carrying the brunt of the attack, the Javelinas stormed up and down the field piling up yard after yard. The entire Hog line, including reserve talent, played as beautiful a game of offensive and defensive football as has been seen at A&I in several years.

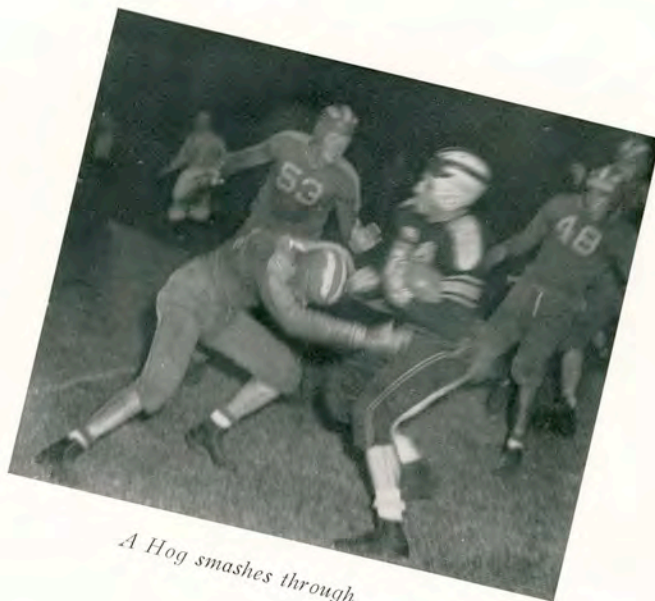

*A Hog smashes through*



GILBERT STIENKE  
End



STUART CLARKSON  
Center



WALLACE FRANKS  
Center



JOE ANTHIS  
Guard

## St. Mary's

Playing their wildest and most spectacular game of the year, the Javelinas defeated the St. Mary's Rattlers on Eagle Field in San Antonio, November 5, 13 to 7, to become the first champions of the Alamo Conference since its inauguration in 1936.

The game was a see-saw affair with the Rattlers penetrating the Hogs' 10-yard line three times, being held for no gain on the Javelina 6-inch line on one occasion. The Hogs managed to get within the shadows of St. Mary's goalposts ten times during the game.

A St. Mary's punt from behind their own goal line put the Javelinas in scoring position midway of the first quarter, when the ball failed to carry past the Rattler 13-yard line. Mattingly picked up 7 yards on the first play, and carried over for a touchdown on his second try. Ahrens scored the extra point when he picked the ball out of the air after it had hit the goal post, and raced across the double stripes.

Shortly after A&I had scored its tally, Sandig, ace back for the Rattlers, advanced some 80 yards in four plays to score for St. Mary's. Mouton placekicked the extra point, tying the score 7-7.

Hightower set up the last touchdown for the Javelinas in the fourth quarter with a 29-yard jaunt to the Rattlers' 1-yard line. The first two plays saw the Hogs held to no gain. On the third play Fry crashed over left tackle to score, putting A&I in the lead, 13 to 7. Fry's try for extra point was blocked by a St. Mary's linesman.

In game statistics the Hogs led all the way, making 12 first downs to the Rattlers' 7, and amassing a net total yardage from scrimmage of 278 to their opponents' 93.

*Hightower rips eighteen yards through the Rattler secondary*





CAPEN SIMONS  
Back

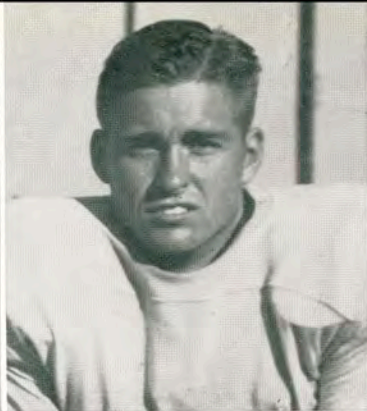

LEON PRICE  
Back



FRANCIS MATTINGLY  
Back



"CHILI" McROBERTS  
Back

## Trinity

Meeting the Trinity University Tigers on the A&I gridiron November 18, the Javelinas downed a fighting Tiger eleven, 26 to 19, in a game chock full of action.

The Hogs scored their first touchdown in the first quarter after Clarkson intercepted a Trinity pass on his own 15-yard line and advanced the ball to the Trinity 35. Mattingly carried to the Tiger 7-yard line in two plays and Fry was then sent into the game. On the first play, Fry skirted left end for a score. His try for extra point was wide.

In the second period, the Javelinas completed a march from their own 17-yard line for another score, Fry again carrying for a touchdown. Fry's try for extra point was good this time, making the score 13 to 0 in favor of A&I.

Five passes by Kunkel and a 5-yard drive by Sparks netted the Tigers a touchdown after a 54-yard march in the early moments of the second half. Childress' kick for extra point was low and the Tigers trailed by 7 points. High-tower climaxed third quarter excitement with a sensational 90-yard run for a third Hog score. Fry's try for extra point again was wide and the Javelinas enjoyed another 13-point lead going into the fourth quarter.

The fourth quarter started with the ball in possession of A&I on the Tiger 5-yard line. Three plays later Haskett scored through center. Hawks' try for conversion was good and the Hogs now enjoyed a 26-to-6 lead.

Midway of the final period and with the ball on the Javelina 36-yard line, the Tigers pulled the old Statue of Liberty play for their second touchdown. Kunkel's try for conversion was wide and Trinity trailed going into the final moments of the game, 26 to 12. With but few minutes of playing time left, the Tigers advanced the ball from the Hog 47 to the 5-yard line with three passes by Kunkel doing the job. Sparks again crashed through for a Bengal score. Kookon converted the extra point and the game ended shortly afterward, with the Javelinas leading, 26 to 19.

*The Hogs smearing the Trinity University line*





H. HASKETT  
Back



ELMER HALEY  
End



R. REESE  
Guard



WADE SEALE  
Manager

## University of Mexico

Traveling down to Harlingen, November 22, the A&I Javelinas met the University of Mexico eleven in their annual international conflict. The game was won by the boys from Texas, 53 to 7, as LeRoy Fry garnered 40 points to lead the Hog attack.

Although they were outclassed from the opening gun, the boys from Mexico City won the hearts of the spectators with their game, courageous battle. The Tigers from below the Rio Grande added excitement to the game with a brilliant but non-effective aerial bombardment that saw 24 of their passes fill the air. Ten were completed for 87 yards and a touchdown, while three were intercepted and eleven were incomplete.

Fry made 6 of the Javelina touchdowns with Hightower and Pass each accounting for one of the other two. Fry scored two of his markers in the first quarter, one in the third, and three in the final quarter. Hightower scored his lone touchdown when he intercepted a Tiger pass on his own 45-yard line and raced the remaining 55 yards untouched. Pass also scored his marker on an aerial interception, taking the ball out of the air on the Mexican 30 and crossing the goal line standing up.

Hightower endeared himself to A&I followers and gridiron supporters alike when, in the first quarter, he climaxed a 23-yard dash by stepping out of bounds on the Mexican 2-yard stripe, giving Fry an opportunity to add to his scoring total. Several times during the game McCallum ran a complete team of reserves into the fray to relieve the regulars, and giving everyone on the squad a chance to see service.



*Fry completes another touchdown with a teammate clearing the way*





*The Hogs go into action as Fry, upper photo, stiff-arms his tackler out of the way, and Petty, lower photo, hip-swings his way through the St. Edward's Tigers*

## St. Edward's University

Going into the final stretch of the season, the Javelinas met the St. Edward's Tigers on the Hog athletic field, November 29, and lost a heart-breaking game by the tune of 14 to 7.

Playing a team who knew all their weaknesses in advance, the Javelinas put up a game but hopeless battle. The Tigers, with reports from every previous game played by A&I during the season, built their defense to stop a powerhouse attack, and succeeded in partially doing so. Although using a nine-man line with a two-man backfield, the Tigers still could not keep the Hogs from rolling up a 205 yardage total.

Although the Javelinas did make lots of yardage, it was not gained in critical moments, the nine-man Tiger line closing in tight as a clam. Exhausted but determined, the Hogs tried a desperate but futile passing attack in a vain endeavor to amass more points.

Trailing by 14 points going into the third quarter, the Javelinas completed an 80-yard march for their only touchdown of the game. Hightower, Fry, and Mattingly led the drive, making five consecutive first downs and using only seven plays in doing so. Fry scored the touchdown on a sweep around left end behind beautiful blocking. Clarkson scored the point after touchdown when he fell on Fry's blocked kick behind the Tiger goal line.

Petty and Hightower played a great game in their final collegiate fling. Petty put on a fine exhibition of punting while Hightower excelled in the A&I running attack. The entire Hog forward wall played a vain but glorious offensive and defensive game.



*As Mattingly left the field in the last minutes of play*

# Basketball



A. Y. "Bud" McCallum  
Coach



J. D. BRYAN  
Center

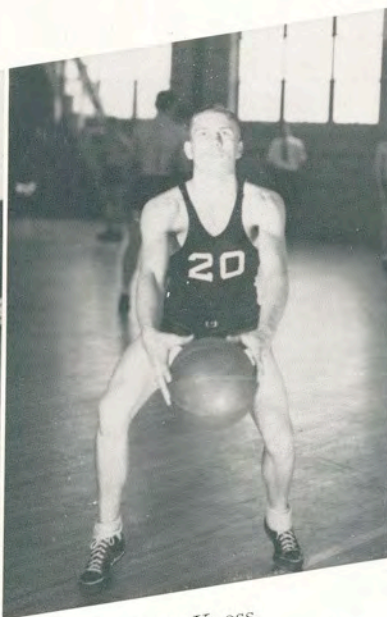

HANS KLOSS  
Forward

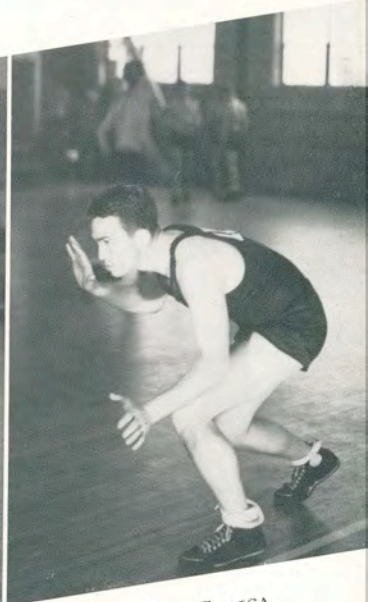

DUB GALIGA  
Guard

## Alamo Conference

Javelina basketeers fared well in conference play, tying St. Mary's Rattlers for the championship. The Hogs, playing a conference schedule of eight games, won five while dropping three. Two of the three losses were suffered to the Rattlers, one in San Antonio and the other on their home court. The third game was dropped to the Sul Ross Lobos, also played in the A&I gym. Of the five games won by the Javelinas, three were taken from the hapless Sul Ross Lobos. With the St. Mary Rattlers the Hogs were not so fortunate, winning two and losing the same number. Considering the schedule faced by the Javelinas, which consisted of twenty-three games, their conference record is one to be proud of, having been achieved through hard work and game after game of "heads up" basketball.

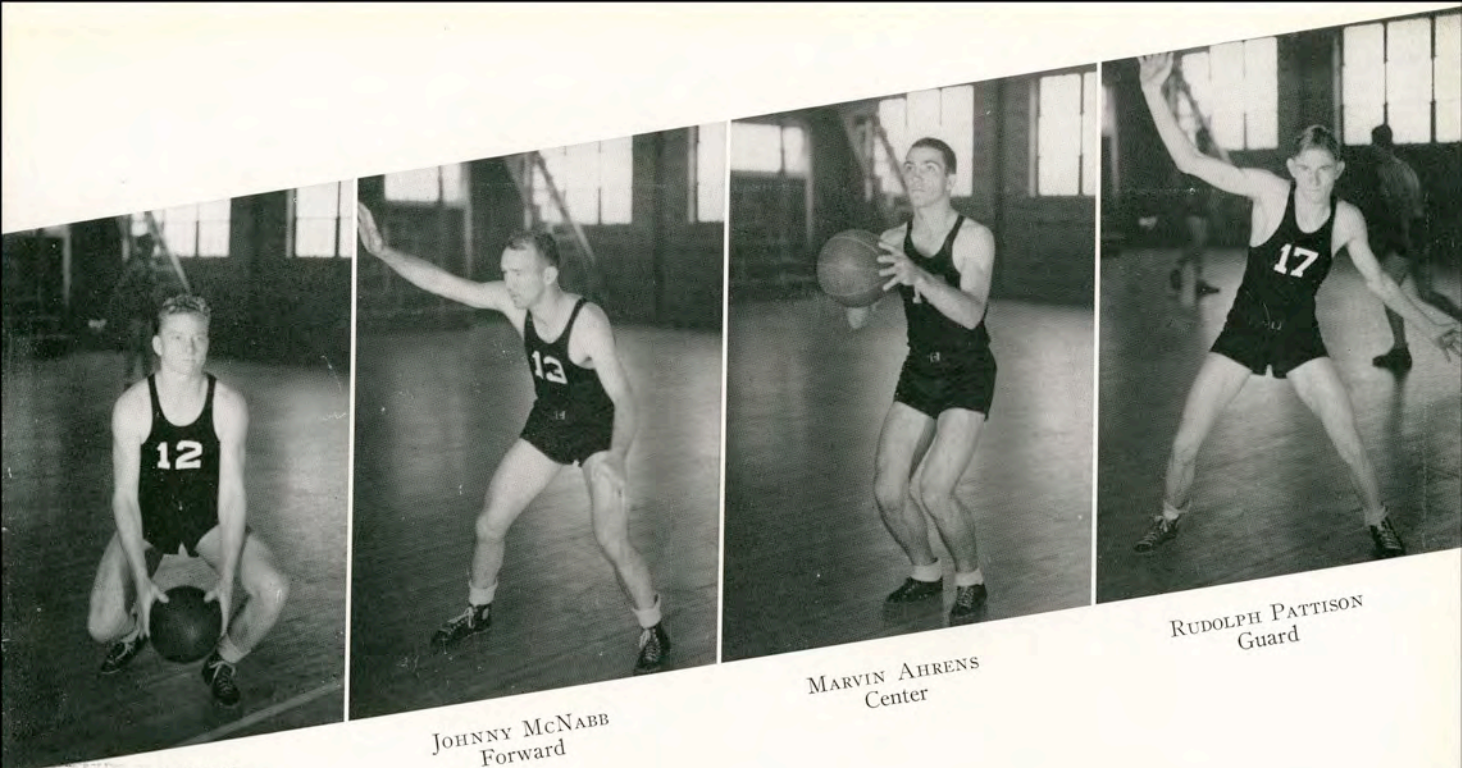

WOODROE PETTY  
Forward

JOHNNY MCNABB  
Forward

MARVIN AHRENS  
Center

RUDOLPH PATTISON  
Guard

## Javelina Game Schedule

	A&I Opponent			A&I Opponent	
A&I vs Humble Refinery	53	29	A&I vs West Texas	18	52
A&I vs Humble Refinery	44	33	A&I vs St. Mary's Univ.	25	40
A&I vs San Marcos	30	40	A&I vs St. Mary's Univ.	27	21
A&I vs Daniel Baker	41	20	A&I vs Stephen F. Austin	41	45
A&I vs Daniel Baker	46	32	A&I vs Stephen F. Austin	47	33
A&I vs A&M (Sinton)	18	35	A&I vs St. Mary's Univ.	48	55
A&I vs A&M (Sinton)	33	29	A&I vs St. Mary's Univ.	48	45
A&I vs San Antonio Univ.	60	34	A&I vs Sul Ross Teachers	32	31
A&I vs. San Marcos	38	30	A&I vs Sul Ross Teachers	45	33
A&I vs Sul Ross	52	36	A&I vs Circulo Mutualista	53	39
A&I vs Sul Ross	32	33	A&I vs Circulo Mutualista	35	42
A&I vs West Texas	34	32			

# Basketball



KENNETH GRIMES  
Guard



CHARLES MILLIKIN  
Forward



CHARLES MOYER  
Forward

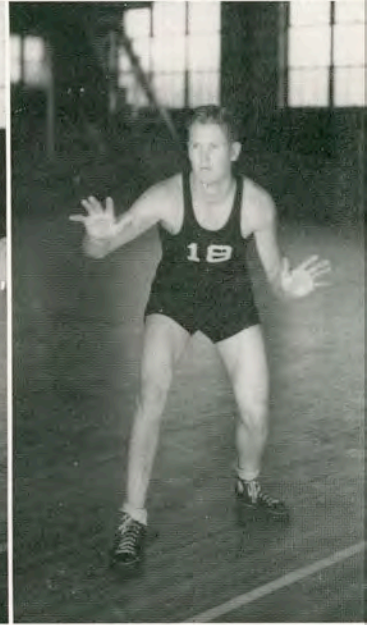

GILBERT STIENKE  
Guard

## The Season . . .

The Javelinas opened the basketball season on December 13, 1938, with twin victories over the Humble Oilers of Ingleside, in two successive evenings of play that substantiated pre-season rumors of Jav fans that one of the best quintets ever to don the Blue and Gold would hit the hardwood for A&I. The Hogs took the first game 53-29, returning the second night to again smother their opponents with a score of 44-33.

Due to changes made in their schedule the Hogs did not meet Schreiner Institute for their annual games, but Southwest Texas State Teachers College of San Marcos. The Javelinas plunged into the initial road game slightly overconfident and bowed to the Teachers 30-40, for their first defeat of the season.

The following week saw the Daniel Baker team at A&I for a two-game series with the Hogs. But they were no match for a determined team of five dazzlingly fast sharp-shooting Hogs and went down before the A&I basketeers 41-30 and 46-32, the first and second nights respectively.

On January 18 and 19 the Javelinas and Texas A&M Aggies played a two-game series in the new Sinton, Texas, gymnasium, which had only recently been dedicated. It was here that the Hogs met the mysterious jinx for their first split two-game series which dogged them through the greater part of the remainder of the season, by dropping the first game to the Aggies, 18-35, and winning the second, 33-29.

Next on their schedule the Javs tangled with the University of San Antonio, and being well into their stride of hard fighting and accurate shooting, had little trouble in rolling up the huge score of 60, while the University netted only 34 points.

The University of San Antonio clash was followed by the return match with the Southwest Texas State Teachers College in the Javelinas' gym. With their first defeat grinning at them the Hogs lost no time in trimming the San Marcos quint to the tune of 38-30, thus taking some of the sting from their first defeat.

February 3 the Javelinas played their first conference game with the Sul Ross Loboes, the Loboes coming to A&I for the two games. In the first game the Javelinas downed the Loboes 52-36 in a game during which the Hogs dominated the floor with fast passing, faster breaking, and shots which could go no other place except through the basket. But overconfident for the second time in the season, the Hogs dropped the game on the succeeding night to the Loboes by one heart-breaking point and a score of 33-32.

With the West Texas State Teachers College Team publicized far and near as the "World's Tallest Team," the Javelinas, nevertheless, decided that the taller they came, the harder they fell, and set out to prove the saying. And prove it they did! Though here again the jinx raised its ugly head resulting in a split of the two-game series. The height of the West Texans ranged from six feet and three inches to six feet and nine inches, but the Javs won the first game 34-32, dropping the second 18-52.

February 10 the St. Mary's Rattlers slithered from their den to defeat the Javelinas one of the two games played in the Hogs' gym. This was the second series of conference games for the Hogs. With the score 40-25, the Rattlers were victorious the first night, but the Hogs stepped on the Snakes the second game to win 27-21.

The baleful eye of the jinx was taking its toll in full when the Javs lost half of the two-game series with the Stephen F. Austin Lumberjacks, the Lumberjacks taking the first game 45-41 and the Javs the second with a score of 47-33.

As the Hogs took to the road to finish the remaining games of their season the gleaming eye of the jinx followed with its usual results when the Hogs lost another of a two-game series in the Rattlers' den 55-48, winning the other 48-45. But in the return game with the Loboes, the Javs administered a crushing defeat to the jinx by trapping the Loboes 32-31 and 45-33, winning both games to tie with St. Mary's for first place in the Alamo Conference!

The Javelinas, as in several years past, finished their season with a three-game series with the Circulo Mutualista Club of Monterrey, Mexico, winning two of the three games.

The Javelinas played 23 games this season. Of the 23 games, they won 15 and lost 8. They faced the toughest schedule ever played through by an A&I team since the year in which Texas University, Texas A&M, and Rice Institute were on their schedule. They played their best when the going was hard and when it was easy, and their losses they took like true sportsmen, with never a whimper nor hard word for their opponent.



CURTIS LAWRENCE  
Guard

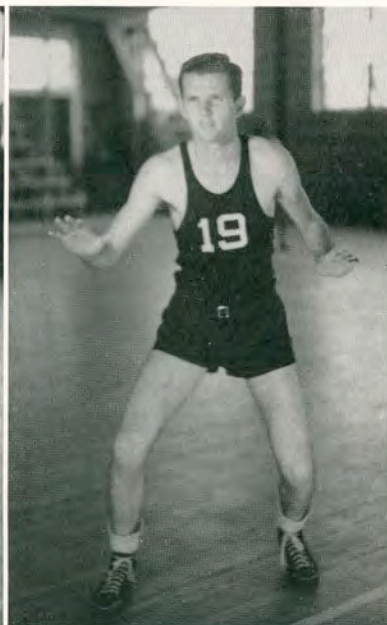

CHARLES EAST  
Forward

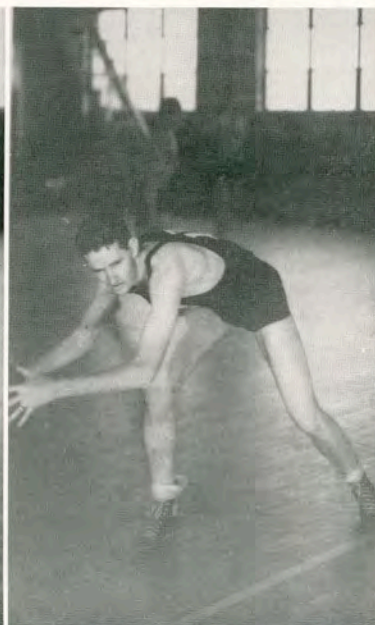

WOODROW CRUMPTON  
Forward



RUFUS CHOTE  
Manager

# Golf



Coach — MR. C. WILSON RANDLE. Members — JACK KLEEMAN, MAURICE WILLIAMS, RUFUS CHOTE, LOUIS HULCY, ANDY HUNTER, MAX SMITH, THOMAS THORNTON, GERALD WEISMAN

# Tennis

Captain — ROY DOUGHTY. Members — BOBBY DIETZ, FRANKLIN WHITSON, CURTIS LAWRENCE, BOB GRIFFITHS, ROBERT BOST, BILL JOHNSON

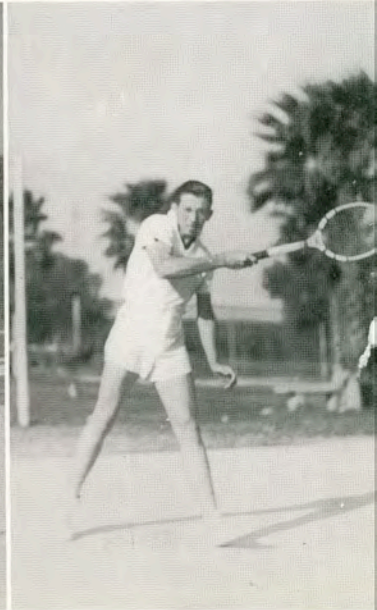

# Intra-Mural Sports

## Touch Football

NATIONAL YOUTH ADMINISTRATION

Team Members—

Ends	JOHN HALL and RICHARD VAUGHN
Center	KERMIT SPIELMAN
Quarterback	THOMAS POE
Halfbacks	ELMER MOORE, JIMMY ROSE, J. MOORE
Fullbacks	WALTER THOMPSON
Manager and Director	JOE ROB GARDNER

## Basketball

ENGINEERS CLUB

Team Members—

Forwards	TRUETT HOLLIS and BRYAN MULLINS
Guards	ELDRED BERGSTROM, FRANK JONES, RAY BOWERS
Center	STOKE HOLMES
Manager and Director	BROWN THOMPSON

## Baseball

ENGINEERS CLUB

Team Members—

Catcher	LOUIS BEAL
Pitchers	J. M. HENRY, J. R. HARRISON
First Baseman	LOUIS HULCY
Second Baseman	BROWN THOMPSON
Third Baseman	BILL WOOD
Shortstop	ROY HURT
Left Fielder	H. A. GOUGH
Right Fielder	RAY BOWERS
Center Fielder	BRYAN MULLINS
Short Fielder	JOHNNY McNABB
Manager and Director	BROWN THOMPSON

Editor's Note: Results for other intra-mural sports  
were not available at our deadline.





United  
we stand



JACKIE BICKLEY, MARTHA BRYANT, JIM BURNS, BYRON CHANDLER, MARGUERITE CHEATHAM, RUFUS CHOTE

MARTHA ROSE CLAMPITT, CHILTON COOK, IVA MARIE CRUNK, JORDAN DAVIS, ROY DOUGHTY, MARJORIE DU BOSE

CHARLES EAST, PAUL EBNER, DAVID EPPRIGHT, FRANK GOSSETT, KENNETH GRIMES, CLAOMA GUIN

MARGUERITE GUTHRIE, GEORGE JEAN, JIMMIE JONES, JO KEEPERS, MARGARET JONES, MARY MARGARET MCCAULEY

## B. B. A. Club

### OFFICERS

President	THOMAS THORNTON
Vice-President	GLADSTONE VINSON
Secretary-Treasurer	MARY MARGARET MCCAULEY
Reporter	FRANK GOSSETT

### SPONSORS

PAUL P. COOPER	J. R. MANNING
----------------	---------------



Since the beginning of the Business Administration Club in 1928, the department has experienced a rapid growth in its varied social and scholastic achievements. This year the enrollment in the BBA school has increased to nearly two hundred students.

Since their organization the business administration students have been active in intramural sports and last year won the all-intramural trophy.

To J. R. Manning goes much of the credit for the success of many of the business administration students, as well as graduates. He has always been one of their strongest leaders and boosters.

## B. B. A. Club

JAMES MOORE, VERNON PETERSON, RUTH ANN PIERCE, JOSIE REDNER, ALICE SAVAGE, ADAN SAENZ



RAY JUNE SCHMIDT, FRANKLIN SHERMAN, LUD SINGLETON, NAOMI TANNER, GLYN TAYLOR, MARIE THOMPSON



THOMAS THORNTON, KENNETH TRAVIS, WALLACE TROST, GORDINE UNANGST, ALEX VAKY, PRENTIS VAUGHN



GLADSTONE VINSON, C. E. WHEAT, BEN F. WILSON, JOYCE WOOLDRIDGE, DORIS MAE WYER, J. R. MANNING





HUGH ATKINS, LESTER ATKINS,  
JESSE BAILEY, JOSEPH BAILEY,  
GEORGE BARBER

CHARLES BAURMANN, ELDRED  
BERGSTROM, EVERETT BERG-  
STROM, GEORGE BONNER, JOE R.  
BROWN

SCOTT BROWN, ESCHOL BRYANT,  
E. M. BUSH, JOHN E. CAMP-  
BELL, JIM CARVER

FRANK CHAMBERLAIN, ARNETT  
CHAPIN, ROY COLE, HAROLD  
CRAFT, RICHARD DAVIS

JOE DEER, ZENAS DEER, JOHN  
DILLON, MATT DOFFING, TOM  
DUBOSE

LUTHER EDWARDS, RAY ESTLIN-  
BAUM, JACK FOLEY, VERNON  
FREILY, JOE FULCHER

## Engineers Club

### OFFICERS

#### Fall

President  
Vice-President  
Secretary-Treasurer  
Reporter  
Athletic Director  
Sergeant-at-Arms  
Sweetheart

JOHN M. DILLON  
J. MATHIS HILLSMAN  
RAYMOND J. O'HARA  
CLYDE PRYOR  
BROWN THOMPSON  
LOUIS BEAL

#### Spring

J. MATHIS HILLSMAN  
RAYMOND J. O'HARA  
ROBERT PORCHER  
CLYDE PRYOR  
BROWN THOMPSON  
SCOTT R. BROWN  
HELEN BELL



Following the inauguration of the Engineering Department in Texas A&I, the Engineers Club had its beginning. The membership at that time was some twenty students. Since then there has been a steady increase in the size of the club, due to a fine spirit among the members, much activity and a varied program, until the membership today is approximately one hundred and twenty.

Activities consist of a Christmas dance given the Saturday before the Christmas holidays, an annual carnival in early March, a formal banquet on St. Patrick's Day, and a big picnic during the spring. Each year an outstanding college co-ed is selected as the Engineers' Sweetheart by popular vote.

The Engineers are outstanding in intramural athletics and this year won the college championship in basketball.

## Engineers Club

ADOLPH GAERTNER, WOODROW GLASSCOCK, LEWIS J. HENDERSON, W. H. HILLMAN, J. MATHIS HILLSMAN



TRUETT HOLLIS, J. E. HOLLUB, STOKES HOLMES, BOB HOWELL, JOHN HUFFMAN



DECK HULCY, LOUIS HULCY, ANDY HUNTER, NEWTON JACOB, BOB JOHNSTON



HELMUTH JOSTES, HARRY KETCHAM, EDWARD KUYKENDALL, FRANK JARROTT, LARRY LADEWIG



RUFUS LANDERS, RAY LEE, THOMAS LITTLETON, HUDSON MATLOCK, MARY ANN MAYES



BOB McCAMPBELL, WADE McCOLLOUGH, N. B. MCKINNEY, KENNETH MEEK, HAROLD MULCAHY





CLINTON MURPHY, DAN NICE-  
WANDER, RICHARD NUGENT,  
CHARLES O'NEAL, MONTIE  
O'NEILL

RAY O'HARA, DOW PERRY, ROB-  
ERT PORCHER, JOE PORTER, CLYDE  
PRYOR

WILLIAM ROSS, LEROY RUM-  
FIELD, CLINTON SCHMELING,  
ROBERT SHOEMAKER, R. E.  
SMITH

ROBERT SPRUCE, ERWIN STRONG,  
DAVID TAYLOR, LOUIS TAYLOR,  
BROWN THOMPSON

MARVIN THOMPSON, WARREN  
TROST, BILL TUNNELL, O. D.  
WALRAVEN, W. B. WILLIS

HELEN BELL, JOHN WOFFORD,  
FRANK H. DOTTERWEICH, W.  
M. RICHTMANN, JOHN GORDON  
SMITH, ARCHIE W. STRAITON

## Engineers Club

### OTHER MEMBERS

LOUIS BEAL, CARL BERRY, DAYLE CHAUDOIN, ARLIE FREER, KARL HARRIS, WIL-  
LIAM HOUNSELL, MORTIMER KORGES, ANDREW MCCURDY, ISAAC J. MILLER, RAY  
MILLER, DICK MURCHISON, AFTON REEVES, STERLING RHEA, EDWARD ST. JOHN,  
TRUMAN VANDE VENTER, JIMMY WALKER, CARL WILSON





OFFICERS

President	LOUIS HULCY
Vice-President	LARRY LADEWIG
Secretary-Treasurer	FRANK GALLAGHER
Reporter	R. E. SMITH
Sweetheart	RUTH EATON

SPONSORS

R. L. PEURIFOY	FRANK H. DOTTERWEICH
----------------	----------------------

The N. G. E. A. was organized during the fall term of 1938. Its membership consists of Senior and mid-year Junior natural gas engineers.

The objects of this association are to affiliate the school of natural gas engineering with the industrial profession and to provide an organization whereby both graduates and undergraduates may cooperate to aid in maintaining a high standard of engineering instruction from Texas A&I College.

Discussion of field trips and the presentation of technical papers are the main proceedings of the meetings.

N. G. E. A.

R. E. SMITH, SCOTT BROWN, ELMER JOHNSON, JOHN DILLON

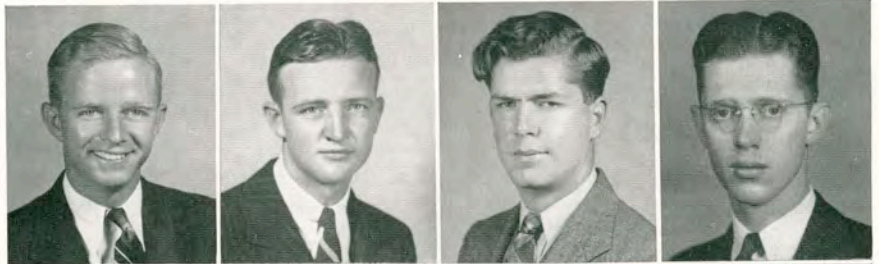

MATT DOFFING, FRANK GALLAGHER, MATHIS HILLSMAN, LOUIS HULCY

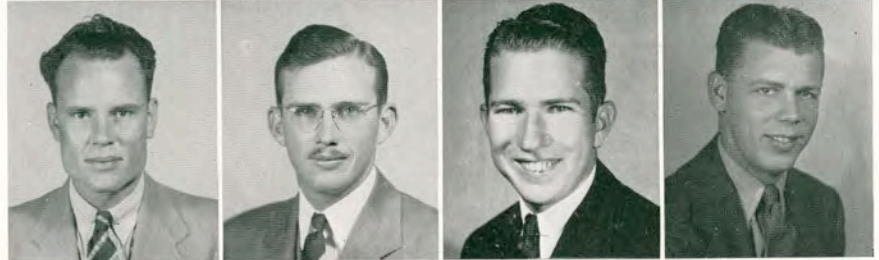

ANDY HUNTER, HARRY KETCHUM, MORTIMER KORGES, LARRY LADEWIG, N. B. MCKINNEY

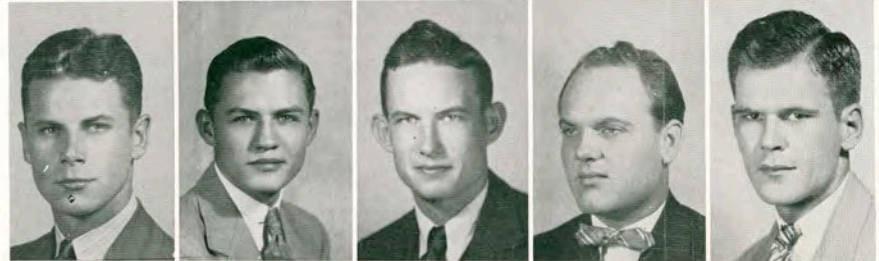

CHARLES O'NEAL, MONTIE O'NEILL, ROBERT SPRUCE, BROWN THOMPSON, DR. FRANK DOTTERWEICH



OTHER MEMBERS

HUGH ATKINS, FRANK CHAMBERLAIN, CLARK SMITH



JOHN ATKINS, HENRY BENDELE,  
ED BERRY, ALTON BRAUCHLE,  
ROBERT BROWN



EVANS BUTLER, RAUL CADENA,  
CARLTON CARTER, J. D. CAR-  
LISLE, JOHN CAUDILL

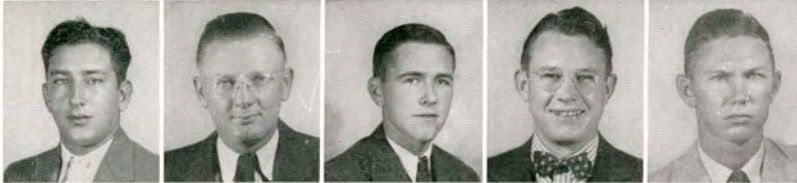

ALFONSO CHAPA, CARBEN  
CHOATE, JAMES COOK, WILLIAM  
COOK, JAMES DEER



ANTONIO DIAZ, JAMES DONAL-  
SON, ARTHUR DOW, MILTON  
DREYER, WILLIAM DUDLEY

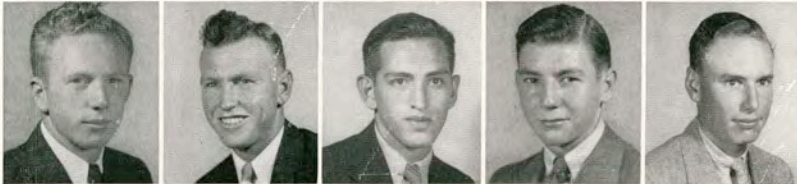

CAREY EADS, LAWRENCE ELLING,  
SANTOS FLORES, ARCHIE FLOW-  
ERS, SIDNEY FORD



MARVIN FRANGER, LEROY FRY,  
ALFONSO GARZA, REMIGIO GARZA,  
JACK GATES

# Aggie Club



## OFFICERS

### Fall

President  
Vice-President  
Secretary  
Treasurer  
Pitchfork Wielder  
Song Leader  
Sweetheart

WILLIAM DUDLEY  
HUGO SCHWEERS  
HILMER KREBS  
HENRY BENDELE  
LEROY FRY  
ERWIN SCHMEDT  
MARGARET KLEIN

### Spring

GRADY LESTER  
ED BERRY  
MILTON HAUN  
JOHN ATKINS  
LEROY FRY

## SPONSORS

R. J. COOK, S. V. BURKS, C. D. PARKER, J. C. BROWN,  
C. K. FRASER, F. D. SHACKELFORD



The A&I Aggie Club was organized in 1928 under the sponsorship of R. J. Cook. Since that time the organization has grown until it is now one of the largest clubs on the campus, as well as one of the most active. An annual affair which the club sponsors is the Aggie Roundup, traditional Homecoming affair which is attended by outstanding persons and leaders in many fields from a wide area. The Roundup this year was staged in truly Southwestern style on the famed Kenedy Ranch.

## Aggie Club

ELMER HALEY, MILTON HAUN,  
THOMAS HOUSER, J. M. JEPSON,  
BILL JOHNSON



MORRIS JOHNSON, ERWIN JANOTA,  
HILMER KREBS, TED KREUZ,  
JOE LANE



GRADY LESTER, BEN MAGNESS,  
ALFRED MARTIN, SAM MARTIN,  
LESTER McCLURE



BILL MAGEE, WILSON MILLICAN,  
RAMON MONTALVO, EVERETT  
NICHOLS, BENNY OEFINGER



CHRIS PANCOAST, TOM PASCHAL,  
GEORGE PRATT, MAX RAMEE,  
MARK RICHARDSON



ELLIOTT ROSS, J. T. RUSSELL,  
ERWIN SCHMEDT, ROBERT  
SCHUTTE, HUGO SCHWEERS



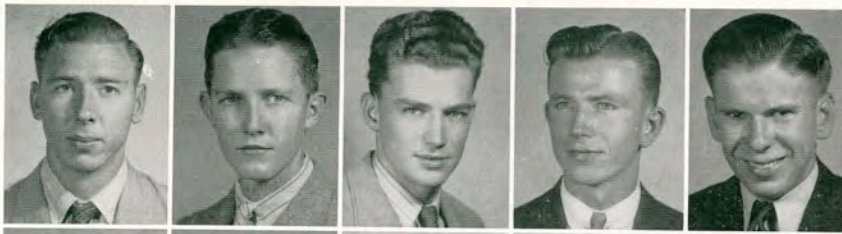

WILLIAM SCOTT, ORSON SECRIST,  
HENRY SHAW, EDWIN SIMPSON,  
ED SPRINGER

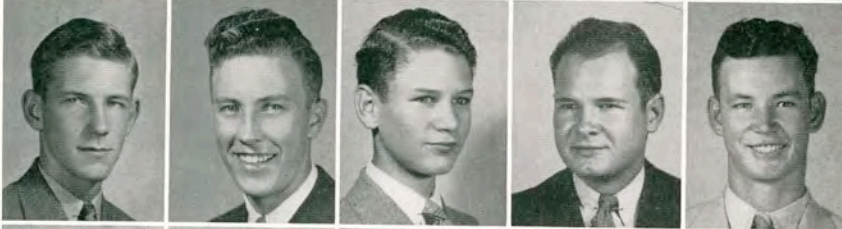

HAZEL STANDIFER, MURREL  
STEIGLER, JOHN B. STRAIT,  
HARRY THWEATT, C. W. TRUE

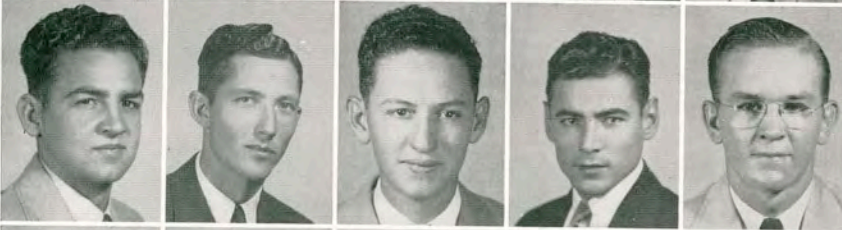

LEROY TRUE, CHARLES TURNER,  
OCTAVIO VALDEZ, ANGEL VELA,  
WELDON WEST



DENTON WILLIAMS, ELLIS WIL-  
LIAMS, A. J. WILLIS, RAY WIN-  
CHESTER, LANDER WOFFORD



JOHN WOODARD, BONNER WOOT-  
TON, MARGARET KLEIN, R. J.  
COOK

## Aggie Club

### OTHER MEMBERS

JAMES ALFORD, MAX AMANN, JAMES BAKER, J. T. BELL, TOM E. BLACK, ROBERT BOST, JOHN BROWN, JULIUS BUSSEY, WILL CAUGHFIELD, CONRAD CARRILLO, WILLIAM COUSINS, WILLIE COMPTON, VICTOR COOPER, WILLIAM DAVIS, AUSTIN ELLISON, HARRY ENGSTROM, HERBERT ENGSTROM, MELVIN FELS, RICHARD FRANKLIN, JOSE GARZA, ELI GONZALEZ, SAM HAWKES, LAMBUTH HAMLETT, EVELL HERRING, WILBER JONES, L. M. JONES, WALTER KLOSS, DAVID LESLIE, ENRIQUE LONGORIA, HORACE LYON, CHESTER McCARTER, DICK McMINN, LELAND MARSTERS, JAMES MIXON, DICK MURCHISON, D. A. McCASKILL, ROY MURRAY, JOHN MUMME, KURT NEUBAUER, LEON PRICE, JACK PARR, MELVIN REES, ELIGIO SALINAS, SANTOS FLORES, HARRY SLIAN, WADE SEALS, WILLIAM SLAY, ALVIN STAUTZENBERGER, LOUIS TAYLOR, MORRIS TRUE, EDWIN TRUE, ROY TRANT, HAYDEN WALLACE, JAMES WALLACE, ERNEST WEST, JACK WRIGHT, CHARLES WUEST, NEAL WRIGHT, RUBY WILSON, HOWARD WELLS, ORVILLE WARE



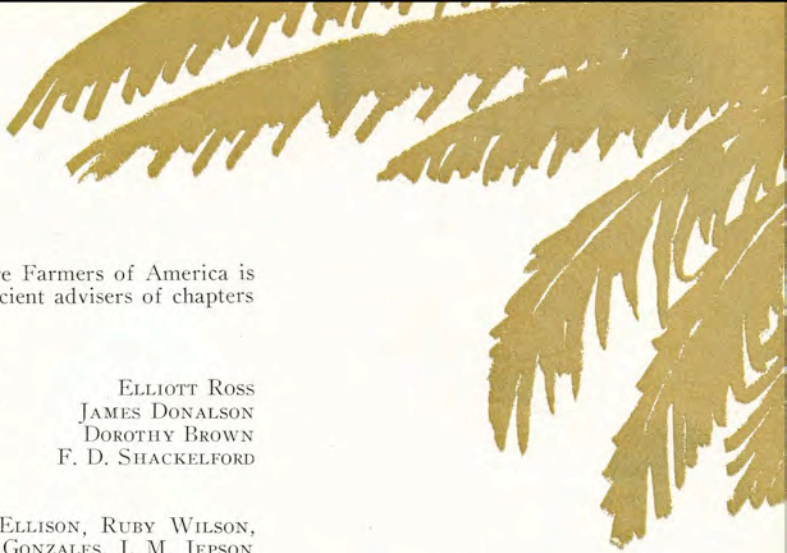

The purpose of the Collegiate Chapter of the Future Farmers of America is to train agriculture teachers to organize and become efficient advisers of chapters of the F. F. A. in the high schools in which they teach.

OFFICERS

President	CARLTON T. CARTER	Watch Dog	ELLIOTT ROSS
Vice-President	J. D. CARLISLE	Treasurer	JAMES DONALSON
Secretary	EVERETT NICHOLS	Sweetheart	DOROTHY BROWN
Reporter	WILLIAM MCGEE	Adviser	F. D. SHACKELFORD

MEMBERS NOT SHOWN

WILLIE COMPTON, ALVIN STAUTZENBERGER, AUSTIN ELLISON, RUBY WILSON, ORVILLE WARE, JACK PARR, RICHARD FRANKLIN, ELI GONZALES, J. M. JEPSON

# Future Farmers of America

JOHN ATKINS, HENRY BENDELE,  
ED BERRY, ALTON BRAUCHLE,  
ROBERT BROWN, J. D. CARLISLE



CARLTON CARTER, JOHN CAU-  
DILL, CARBEN CHOATE, JAMES  
COOK, WILLIAM COOK, ANTONIO  
DIAZ



JAMES DONALSON, ARTHUR DOW,  
WILLIAM DUDLEY, LEROY FRY,  
MILTON HAUN, MORRIS JOHN-  
SON



HILMER KREBS, GRADY LESTER,  
ALFRED MARTIN, WILLIAM MA-  
GEE, WILSON MILLICAN, RAMON  
MONTALVO



EVERETT NICHOLS, BENNY OEF-  
INGER, GEORGE PRATT, PORTER  
E. ROSS, ERWIN SCHMEDT, HUGO  
SCHWEERS



CHARLES TURNER, ANGEL VELA,  
BONNER WOOTTON, DOROTHY  
BROWN, R. J. COOK





# Alpha Tau Alpha

Mu chapter of Alpha Tau Alpha, National Agricultural Educational Fraternity, was installed at the college January 28, 1934, by Dr. A. W. Nolan, National President of Alpha Tau Alpha, University of Illinois.

## OFFICERS

W. E. WILLIAMS	President
S. V. BURKS	First Vice-President
L. I. SAMUEL	Second Vice-President
W. M. GOURLEY	Secretary-Treasurer

## MEMBERS

COOK, RUSSELL J.	<i>Kingsville</i>	ALSMEYER, HENRY L.	<i>Robstown</i>
SEALE, E. WYNN (Deceased)		HANSEN, FRED L.	<i>Cuero</i>
REED, CLYDE T.		HENSLEE, M. R.	<i>Alice</i>
FRASER, C. K.	<i>Kingsville</i>	HENDERSON, LLOYD	<i>Schulenburg</i>
NORTHWAY, DR. J. K.	<i>Kingsville</i>	GAULRAPP, HAROLD W.	<i>Dallas</i>
CORNS, J. B.	<i>Urbana, Illinois</i>	WILSON, S. C.	<i>Huntsville</i>
HUSER, C. W.	<i>San Antonio</i>	CARDWELL, J. N.	<i>Pearsall</i>
SADLER, C. D.	<i>Hondo</i>	BINION, J. M.	<i>Brownwood</i>
FRY, GERALD	<i>Tyler</i>	RYAN, O. T.	<i>Lubbock</i>
HAGLER, J. A.	<i>Edinburg</i>	BIERSCHWALE, A. J.	<i>Alpine</i>
RUTLAND, J. B.	<i>Austin</i>	SPANGLER, A. J.	<i>Stephenville</i>
NORRIS, FRED B.	<i>Robstown</i>	SEWARD, J. H.	<i>Houston</i>
LANCASTER, R. R.	<i>College Station</i>	GIST, H. W.	<i>Sinton</i>
BINGHAM, FRANK T. (Deceased)		CHOATE, CARBEN	<i>Kingsville</i>
RASCO, N. O.	<i>Bloomington</i>	CAGE, GUS T.	<i>Weimar</i>
PARNELL, E. D.	<i>Cameron</i>	NAGY, FRANK	<i>Dilley</i>
WHITE, T. A.	<i>South Carolina</i>	GLASS, J. T.	<i>Charco</i>
HAINES, P. G.	<i>College Station</i>	YOUNG, J. C.	<i>Pearsall</i>
DAVIS, DR. J. D.	<i>Kingsville</i>	SMITH, L. J.	<i>Kingsville</i>
ASHTON, JOHN	<i>College Station</i>	KREIDEL, LEON	<i>Floresville</i>
McKIM, HOKE	<i>Edcouch</i>	SHACKELFORD, F. D.	<i>Kingsville</i>
CONNER, VERN	<i>Canadian</i>	SHELTON, JACK	<i>College Station</i>
DRISKILL, W. E.	<i>College Station</i>	LESTES, J. L.	<i>Pampa</i>
DAVIS, B. C.	<i>Beeville</i>	STRICKLAND, J. D.	<i>Lorenzo</i>
SOWERS, J. C.	<i>College Station</i>	EDWARDS, A. I.	<i>Burkett</i>
MONROE, J. B.	<i>South Carolina</i>	RYAN, CECIL B.	<i>Gonzales</i>
WILLINGHAM, K. D.	<i>McGregor</i>	GENTRY, PORTER C.	<i>Justin</i>
MANIRE, ROBT. A.	<i>Austin</i>	HENDRICKS, JOHN A.	<i>Temple</i>
MATHEW, M. P.	<i>Crawford</i>	BOLTON, JOHN F.	<i>Smithville</i>
RITTER, C. D.	<i>Raymondville</i>	SAMUEL, L. I.	<i>Arlington</i>
BRADLEY, J. A.	<i>Annona</i>	BOX, R. A.	<i>Seagoville</i>
RIEDEL, GEORGE	<i>Charco</i>	GOTTWALD, N. H.	<i>Harwood</i>
NORVELL, WM. P.	<i>Sabinal</i>	ORME, W. P.	<i>Blooming Grove</i>
CHAPELLE, RAY L.	<i>Lubbock</i>	TAMPKE, ALBERT A.	<i>Byers</i>
WILLIAMS, W. E.	<i>Cotulla</i>	DUNCAN, ADON L.	<i>La Vernia</i>
BURKS, S. V.	<i>Kingsville</i>	MILLER, CLYDE	<i>Utopia</i>
GOURLEY, W. M.	<i>Bishop</i>	SHAW, R. A.	<i>Nacogdoches</i>
BROWN, JOE C.	<i>Kingsville</i>	BOSWELL, H. B.	<i>Austin</i>
PARKER, CHAS. D.	<i>Kingsville</i>	DEUPREE, FRANK	<i>Whitesboro</i>
DUNHAM, OWEN	<i>Poteet</i>	SULLIVAN, F. B.	<i>Woodville</i>

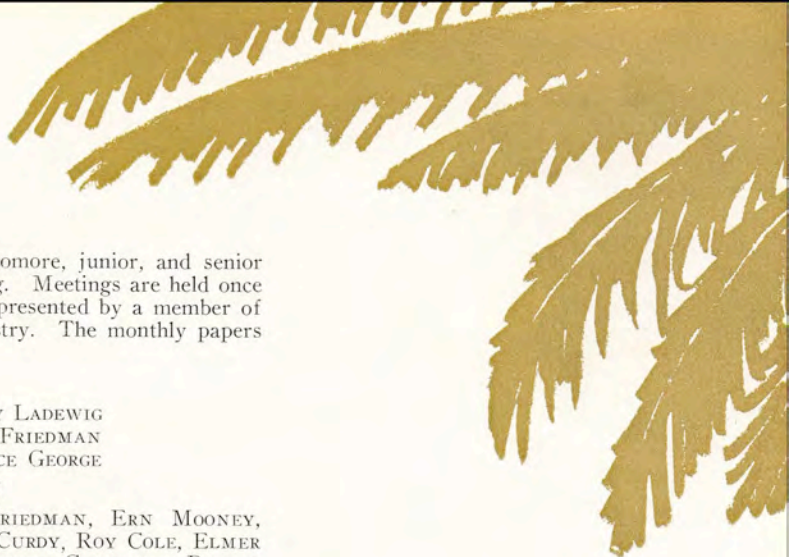

The Chemistry Round Table is composed of sophomore, junior, and senior chemistry majors, and students of chemical engineering. Meetings are held once a month to hear a paper on some phase of chemistry presented by a member of the department or by some one representing the industry. The monthly papers are bound and placed in the college library.

OFFICERS

President	LARRY LADEWIG
Secretary-Treasurer	C. J. FRIEDMAN
Sweetheart	BERNIECE GEORGE

MEMBERS NOT SHOWN

WILLIAM FRANCIS, DOROTHEA NEUBAUER, C. J. FRIEDMAN, ERN MOONEY, EUGENE PRICE, ISAAC MILLER, LOUIS BEAL, A. J. MCCURDY, ROY COLE, ELMER JOHNSON, PETE MINEL, BLANCHE DOMINGUEZ, ALONZO GONZALEZ, ROBERT WHITELY, DOW PERRY, J. MATHIS HILLSMAN, KENNETH HAMFF, JOHN OTTO, JOHN HENRY TALBOTT, FRED MCINTIRE

# Chemistry Round Table

JOE E. BROWN, MILLER COFFIN,  
JACK CONNER, RICHARD DAVIS,  
JOHN DILLON, TOM-DUBOSE

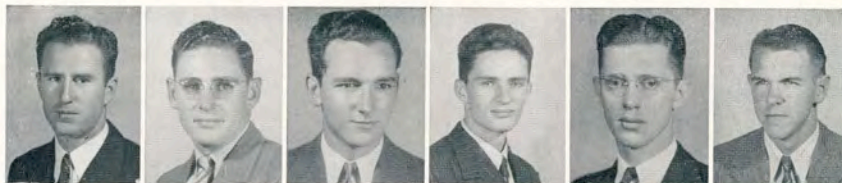

VERNON FREILEY, ADOLPH  
GAERTNER, BERNIECE GEORGE,  
ARTHUR LEE HALL, FRANCES  
HENRY, BOB HOWELL

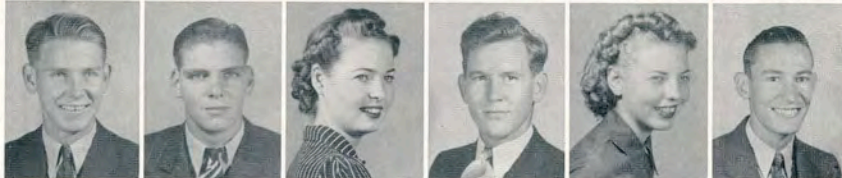

HELMUTH JOSTES, HARRY  
KETCHUM, HARRIETT KIDDER,  
LARRY LADEWIG, GUS LANDER-  
GREN, MORTIMER KORGES

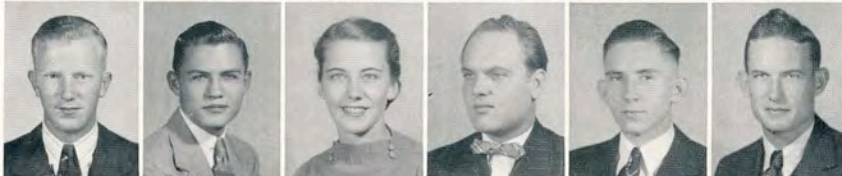

RAYMOND MAY, BOB MCCUL-  
LOCH, DAN NICEWANDER, RAY  
O'HARA, JOE PORTER



RUTH SALYER, JACK SAPP,  
ERWIN STRONG, O. D. WAL-  
RAVEN, BONNIE WINGO



GEORGE WYCHE, DR. DOTTER-  
WEICH, MR. GARRISON, DR.  
NIERMAN, DR. SPUHLER





MARY BARTLETT, PAT  
DUNNE, SYBIL GEORGE,  
ELSIE ROSE GIVENS

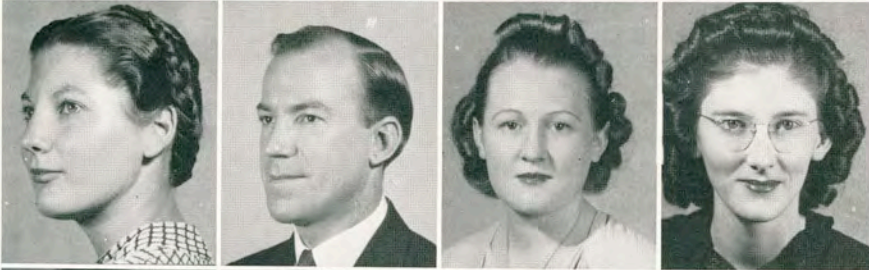

MARIE NELSON HALL, WIL-  
LIAM C. HALL, LORENA  
HENRY, HATTIE MAE HIN-  
NANT



MARGARET JONES, MARY  
FLORENCE MARSHALL,  
HAZEL MARTIN, CELESTE  
PECK



CLAIRE STEWART, FREDA  
TUTSCHKE, ANN MARTIN

# Dora K. Cousins English Club

The Dora K. Cousins English Club is composed of students especially interested in literary pursuits. The membership is selected largely from those majoring in English who have maintained a high scholarship record. The purpose of the club is to give opportunity for sharing and increasing interest in literary production of the past and the present.

## OFFICERS

President	MARY FLORENCE MARSHALL
Vice-President	ELSIE ROSE GIVENS
Secretary-Treasurer	LORENA HENRY
Reporter	SYBIL GEORGE
Sponsors	{ W. A. FRANCIS { ANN MARTIN

## MEMBERS NOT SHOWN

BERTHA DOMINGUEZ, MARJORIE DUBOSE, WINNIFRED DUBOSE,  
MRS. W. A. FRANCIS, MRS. VELMA SUTHERLAND





The purpose of the Robert J. Kleberg History Club is to preserve the un-written history of South Texas.

In accordance with tradition the club made an annual spring trip, this year to San Antonio, visiting the missions, Fort Sam Houston, Randolph Field, and other places of interest.

OFFICERS

President	GEORGE W. VOGEL	Treasurer	WALTER WESLEY
Vice-President	CLARA TREADAWAY	Reporter	OSCAR ROANE
Secretary	MARY BARTLETT	Coronation Rep.	NAOMI TANNER
SPONSORS	J. E. CONNER	MAY H. DICKENS	J. A. RICKARD

MEMBERS NOT SHOWN

BETTY BLACKWELL, EARLINE BAUGH, ADELAIDE CUMBERLAND, EDITH DEVILBISS, MARY JOHNS, MARGARET LEWIS, CELESTE PECK, ALDEN SMITH, ROSALIE THOMAS, CLARA TREADAWAY, BILLIE HENRICHSON

# Robert J. Kleberg History Club

MARY BARTLETT, JOHN P. COOPER, MARY ISABEL DOWDY, MARJORIE DuBOSE, WINNIFRED DuBOSE



FRANCES HENRY, HATTIE MAE HINNANT, MARTHA HUNT, BERNICE JANECEK, MARGARET JONES



MARY FLORENCE MARSHALL, AUDREY McBRIDE, VERA MORROW, TRUETT NORTH, BILLY PICKENS



OSCAR ROANE, NAOMI TANNER, GEORGE W. VOGEL, WALTER WESLEY, BOB WHEELER



BONNIE WINGO, SOPHIA WILLIAMS, J. E. CONNER, MAY H. DICKENS, J. A. RICKARD





HELEN BELL, FRANCILE BRASWELL, DOROTHY BROWN, ROSA LEE BROWN, SALLIE CHERRY

MRS. TERA COUSINS, MILDRED CRANE, BARBARA CRYER, ARA ANN DE MAURI, DOROTHY DUGAT

EMILY EDWARDS, MRS. DOROTHY ELDER, POLLY ANNE FRENCH, AGNES ANN FUCHS, MARTHA RAY GANDY, VALMIA GIBBS

HAZEL GLASCOCK, EMILY GOEHRING, JOYCE HAFER, NELL HARWOOD, BILLIE LOUISE HENRICHSON, ELOISE JOHNSON

# Delta Sigma Nu

## OFFICERS

Fall

Spring

President	JUANITA MARSHALL	POLLY ANNE FRENCH
Vice-President	EVELYN PRICE	JANICE RIGGS
Secretary	MARJORIE SPRUCE	MARY LOU KLEIN
Treasurer	EMILY EDWARDS	MAY RUTH CARSON
Reporter	EVELYN WHEELER	FRANKIE B. THOMAS

## SPONSORS

MISS ALINE MCKENZIE

MISS FAYE BIBLE





Founded to stimulate interest in home economics, Delta Sigma Nu combines social affairs with practical study. Among the year's activities were the compiling of a club yearbook, sale of homemaking magazines, participation in the fall vocational and agricultural short course, and a joint picnic with the Aggie Club. Membership is open to all home economics students.

MEMBERS NOT SHOWN

PAULINE ALLEN, HELEN BROOKS, MARUE CARSON, EARLENE COOPER, ELOISE JOHNSON, DOROTHY MILLER, JANIS RIGGS

# Delta Sigma Nu

RUBY LEE JOHNSON, RUTH JOHNSON, MARY LOU KLEIN, LILLIAN LUNDQUIST, JUANITA MARSHALL



ANNETTE MARTIN, LEONA McCLAUGHERTY, MAY MINTER, ANNIE POGUE, DOROTHY SIMS



EVELYN PRICE, ROBBIE RILEY, HELEN ROLAND, BETTY SUE ROSAMOND, JEWEL MARGARET SIMONS, MARJORIE SPRUCE



FRANKIE B. THOMAS, EVELYN WHEELER, LUCILLE WILEY, SIDONIA WUENSCHÉ, FAYE BIBLE, ALINE MCKENZIE

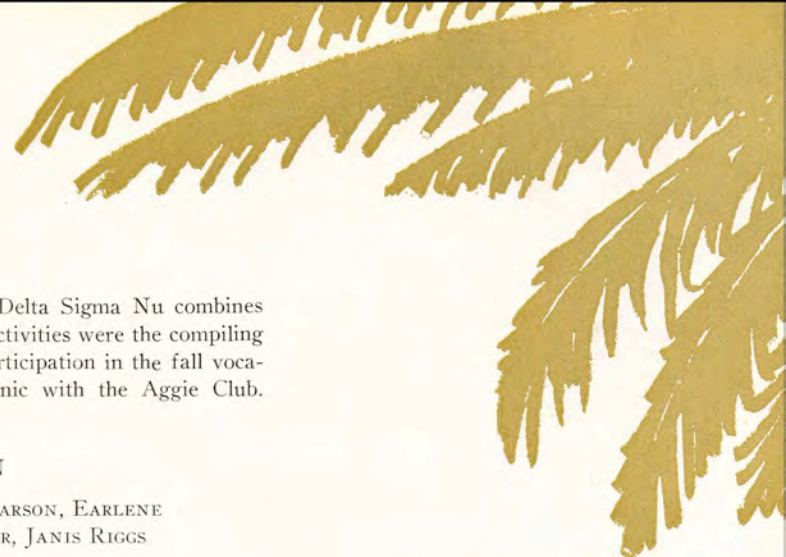



ESTELLE BLUNT, DOROTHY BROWN, ROSA LEE BROWN, SALLIE CHERRY

MRS. TERA COUSINS, BARBARA CRYER, EMILY EDWARDS, MRS. DOROTHY ELDER

JUANITA MARSHALL, EVELYN PRICE, MISS FAYE BIBLE, MISS ALINE MCKENZIE

## Kappa Omicron Phi

Iota Chapter of Kappa Omicron Phi was organized on January 28, 1828. Kappa Omicron Phi is a national honorary home economics fraternity, founded at Maryville, Missouri, in 1922. At present there are sixteen chapters in the United States. Its members strive together to promote higher social, scholastic, and intellectual ideals. To be eligible for membership, one must have signified intention of majoring or minoring in home economics, have a superior standing in all school subjects, and proved to be a contributing member of the organization.

### OFFICERS

President	BARBARA CRYER
Vice-President	JUANITA MARSHALL
Secretary	ROSA LEE BROWN
Treasurer	SALLIE CHERRY
Keeper of Archives	EMILY EDWARDS
Distaff Correspondent	ESTELLE BLUNT
Reporter	DOROTHY BROWN
Sponsors	{ALINE MCKENZIE {FAYE BIBLE



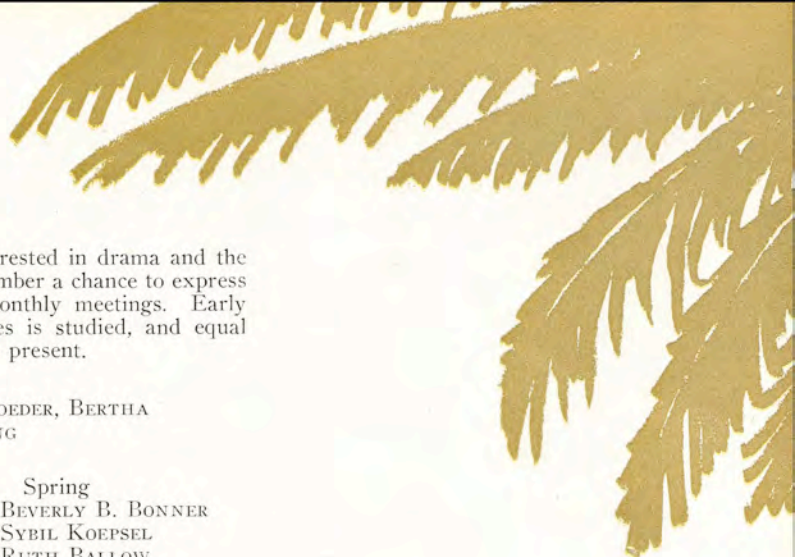

The Footlight Club consists of students who are interested in drama and the theater. Every effort is made to give each individual member a chance to express himself in his own particular way at the regular bi-monthly meetings. Early drama as a historical background for present tendencies is studied, and equal attention is given drama, playwrights, and actors of the present.

MEMBERS NOT SHOWN

RUTH BALLOW, EDWINA BISHOP, BONNIE SHROEDER, BERTHA DOMINGUEZ, ROSEMARY ARMSTRONG

OFFICERS

President	Fall	Spring
Vice-President	JULIA BOTTS	BEVERLY B. BONNER
Secretary-Treasurer	JOYCE HOPSON	SYBIL KOEPEL
Sergeant-at-Arms	HARRIETTE BLUDWORTH	RUTH BALLOW
Reporter	A. J. LEWIS	A. J. LEWIS
Representative to Coronation	CAMILLE TERRELL	CAMILLE TERRELL
Sponsor		ROSEMARY ARMSTRONG
		MILDRED PECAUT

# Footlight Club

REET ANDERSON, HARRIETTE BLUDWORTH, BEVERLY BONNER, JULIA BOTTS, LEVEN BRADFORD



JOYCE HOPSON, SARAH LOU CYPHER, IVA MARIE CRUNK, J. D. CARLISLE, ANAIS BRYAN



JEAN MCCAIN, SYBIL KOEPEL, MARGARET JONES, KATHLEEN JESTER, DOLLY FAYE JENKINS



A. J. LEWIS, ANNETTE MARTIN, CAMILLE TERRELL, JOE PORTER, ARTHUR MOERS



MARTHA ANN TROY, JANE TULLY, EVELYN WHEELER, BILLIE YOUNG, ELIZABETH WYCHE





EMIL AKERS, EVERETT BERG-  
STROM, A. D. BLUE, LUTHER  
CAMPBELL, JULIUS BUSSEY

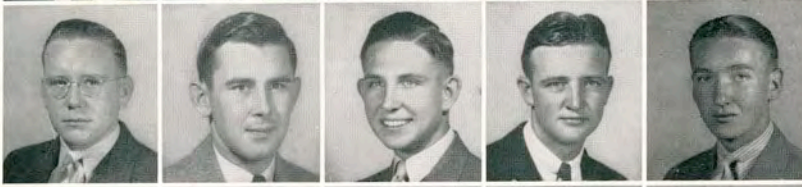

EDWARD M. BUSH, JIM BURNS,  
ESCHOL BRYANT, SCOTT BROWN,  
JOHN BROWN

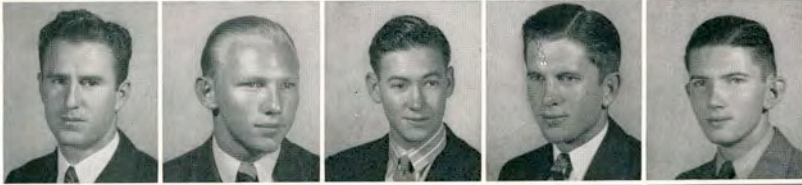

JOE E. BROWN, GEORGE BONNER,  
JAMES CARVER, BYRON CHAND-  
LER, CHARLES COLE



ROY COLE, MILTON DREYER,  
ARTHUR DOW, CHARLES EAST,  
LUTHER EDWARDS



ADOLPH GAERTNER, J. R. HAR-  
RISON, LEWIS HENDERSON, JOE  
HERBERT, DECK HULCY



ANDY HUNTER, NEWTON JACOBS,  
GEORGE JEAN, MORTIMER KORGES,  
JOE LANE

# Y. M. C. A.



## OFFICERS

President	THOMAS THORNTON
Vice-President	RAYMOND O'HARA
Secretary-Treasurer	{ HAL H. HART JOHN WOODARD
General Secretary	ROY COLE
Cabinet Adviser	JOE E. BROWN
Faculty Adviser	PAUL P. COOPER

## MEMBERS NOT SHOWN

HAL H. HART, CHARLES BAURMANN, NEVILLE BROWN, BILL COUSINS, CICERO DANIEL, ROBERT DIETZ, FRED EUBANKS, RAY FARLEY, SAM FIEGENBAUM, JACK GATES, KARL HARRIS, RODERICK HAYS, IRA HIGGINBOTHAM, DAVID LESLIE, LELAND MARSTERS, AL MARTIN, HAROLD MULCAHY, LEROY RUMFIELD, OWEN STEVENSON, EDWARD ST. JOHN, SHERMAN TALLEY, FRANKLIN WHITSON, CARL WILSON, ROBERT H. WHEELER, JACK FOLEY

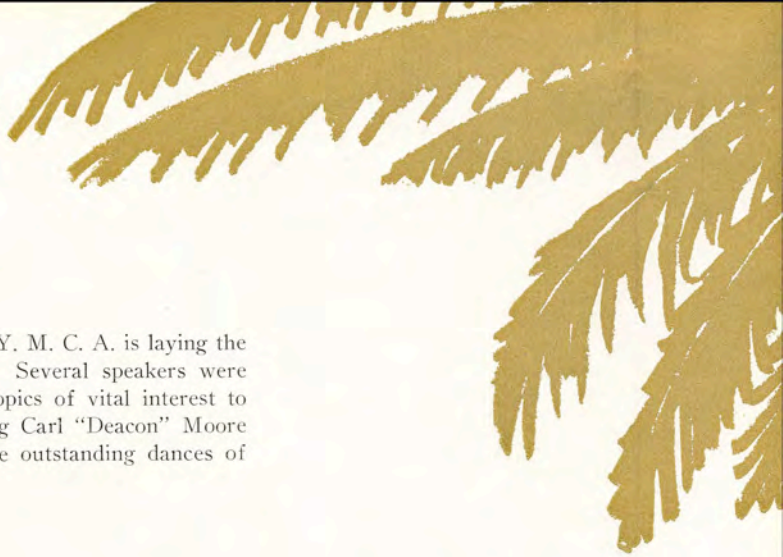

Reorganized and expanded during the past year, the Y. M. C. A. is laying the foundations for a permanent organization at A. & I. Several speakers were brought before the group during the year, discussing topics of vital interest to college men. The organization is credited with bringing Carl "Deacon" Moore and his orchestra to the campus to play for one of the outstanding dances of the year.

# Y. M. C. A.

WILLIAM MAGEE, L. W. MUMME,  
JAMES MOORE, CHARLES MILLI-  
KIN, CHARLES MEW



PAT MURPHY, RICHARD NUGENT,  
RAY O'HARA, GAINES PARKER,  
BILLY PICKENS



ROBERT PORCHER, JOE PORTER,  
CLYDE PRYOR, STAFFORD REES,  
EDWARD ROHMER



CLINTON SCHMELING, EDWIN  
SIMPSON, CARLYLE STAKES, ER-  
WIN STRONG, GLYN TAYLOR



RAY LEE, DAVID TAYLOR, LOUIS  
TAYLOR, THOMAS THORNTON,  
ALEX VAKY



GLADSTONE VINSON, DENTON  
WILLIAMS, JOHN WOODARD, W.  
B. WILLIS, BONNER WOOTTON





OCTAVIO L. ALVAREZ, JESSE BAILEY, JOSEPH BAILEY, JOHN CAMPBELL, BEVERLY BONNER



JOHN CHESNUTT, SARAH LOU CYPHER, PAT DUNNE, CAREY EADS, LAWRENCE ELLING



MARGARETE GUTHRIE, JOE HERBERT, BEATRICE HINOJOSA, BOB HOWELL, BERNICE JANECEK

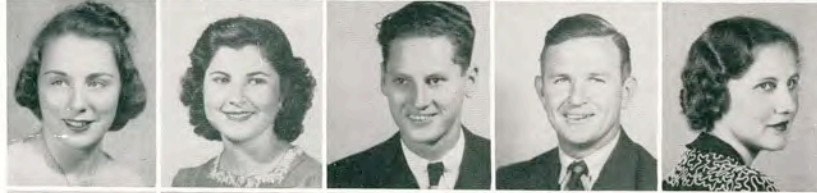

MARY LOU KLEIN, ESMERALDA LONGORIA, E. C. KUYKENDALL, A. J. LEWIS, LUCILLE KALCAK



RAYMOND MAY, ISAAC J. MILLER, CHRISTOPHER PANCOAST, CELESTE PECK, JOSIE REDNER



ADAN SAENZ, CARMEN SALAZAR, HENRY SHAW, DAISY WHITMAN, GENEVA ZEZULA, ANN MARTIN

# Hayes Club



The Hayes Club is one of the newest clubs on the campus, having been formed by the Catholic students of A. & I. in September, 1938. The club was named in honor of the late Cardinal Patrick Hayes, Catholic dignitary of New York City.

Meetings are held every first and third Tuesday of the month. The aim of the club is to emphasize the importance of religion to every student and to further Catholic action. The club donates the Sanctuary lights to both the Santa Gertrudis and St. Martin Catholic Churches, attends Mass and Holy Communion in a body once a month, and studies the latest events in the religious world.

### OFFICERS

- |                     |                         |
|---------------------|-------------------------|
| President           | PAT J. DUNNE            |
| Vice-President      | MARY LOU KLEIN          |
| Secretary-Treasurer | JOHN CHESNUTT           |
| Reporters           | { JESSIE BAILEY         |
|                     | { JOE BAILEY            |
| Sweetheart          | BEVERLY B. BONNER       |
| Spiritual Director  | FATHER GEO. BAUMGARTNER |
| Sponsors            | CAL JEWETT, ANN MARTIN  |

### MEMBERS NOT SHOWN

- ADELAIDE CUMBERLAND, WINIFRED OUSLEY, MARY HUBBERT, EMILY GOEHRING, JULIA HILL, N. S. BROWN, JAMES BAKER, TOM E. BLACK, JR., RICHARD NUGENT



In its first year of organization, the Dormitory Freshmen Club was designed to meet the needs of the first year students of Seale Hall. Included in its activities are discussion groups on common problems, with emphasis on adjustment to college life.

OFFICERS

- |                     |                   |
|---------------------|-------------------|
| President           | GAINES PARKER     |
| Vice-President      | HAROLD MULCAHY    |
| Secretary-Treasurer | CLINTON SCHMELING |
| Reporters           | { BILLY PICKENS   |
|                     | { LEROY RUMFIELD  |
| Sergeants-at-Arms   | { DAVID TAYLOR    |
|                     | { NEWTON JACOB    |
| Sponsor             | JOE E. BROWN      |

# Dormitory Freshmen Club

GEORGE BONNER, JOHN BROWN,  
ESCHOL BRYANT, JAMES CARVER,  
MILTON DREYER

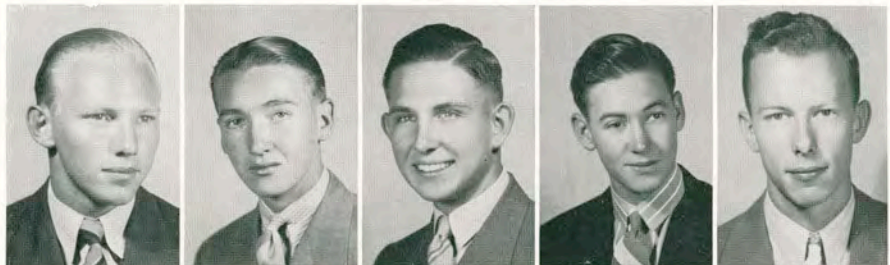

RAY FARLEY, JACK FOLEY, JOE HERBERT,  
NEWTON JACOB, RAY LEE

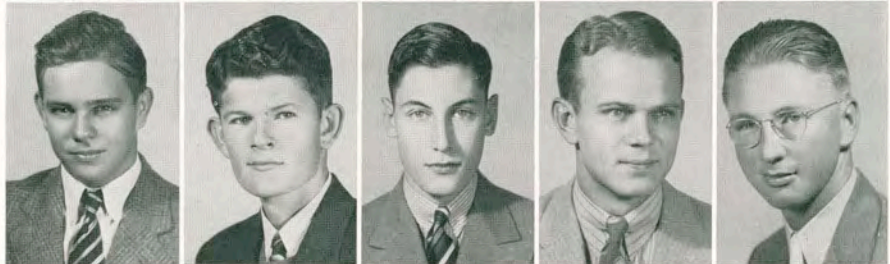

HAROLD MULCAHY, GAINES PARKER,  
BILLY PICKENS, WALTER REIDEL,  
LEROY RUMFIELD

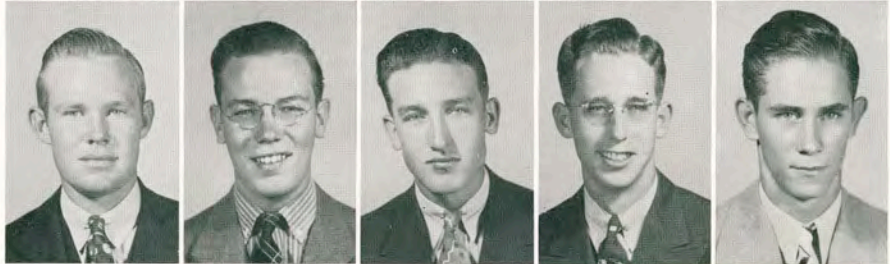

CLINTON SCHMELING, JOHN STRAIT,  
DAVID TAYLOR, LOUIS TAYLOR,  
JOE E. BROWN

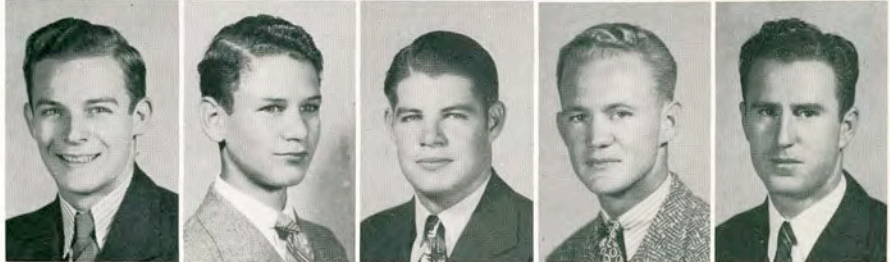

NOT SHOWN  
FRANKLIN WHITSON

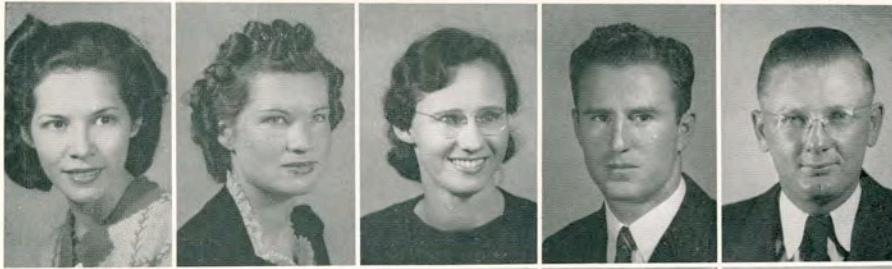

OLGA ACEVEDO, NORMA  
BRITTAN, MARY BARTLETT,  
JOE E. BROWN, CARBEN  
CHOATE



JACK CONNER, CHILTON  
COOK, BEATRICE CRYER,  
RICHARD DAVIS, ROY  
DOUGHTY



MARY ISABEL DOWDY,  
MARJORIE DU BOSE, MARY  
FREILEY, MARGARETE  
GUTHRIE, ARTHUR LEE  
HALL

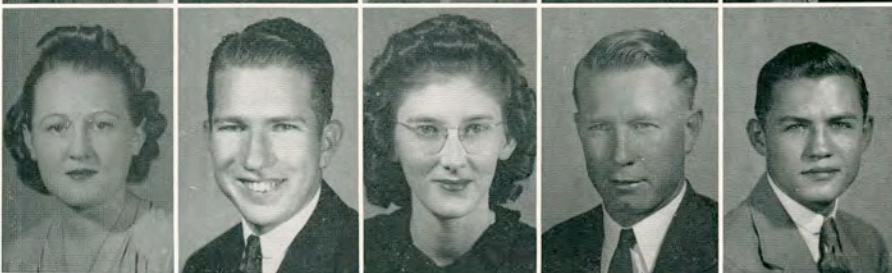

LORENA HENRY, J. MATHIS  
HILLSMAN, HATTIE MAE  
HINNANT, BILL JAMES,  
HARRY KETCHAM

# Alpha Chi



## OFFICERS

President	JOE E. BROWN
Vice-President	BEATRICE CRYER
Recording Secretary	DOROTHEA NEUBAUER
Corresponding Secretary	JAMES MOORE
Treasurer	HATTIE MAE HINNANT
Parliamentarian	MARGARETE GUTHRIE
Reporter	JACK CONNER
Sergeant-at-Arms	ERN MOONEY

## SPONSORS

J. R. MANNING	FRANK H. DOTTERWEICH
NINON YEAGER	J. C. CROSS    JEFF D. SMITH



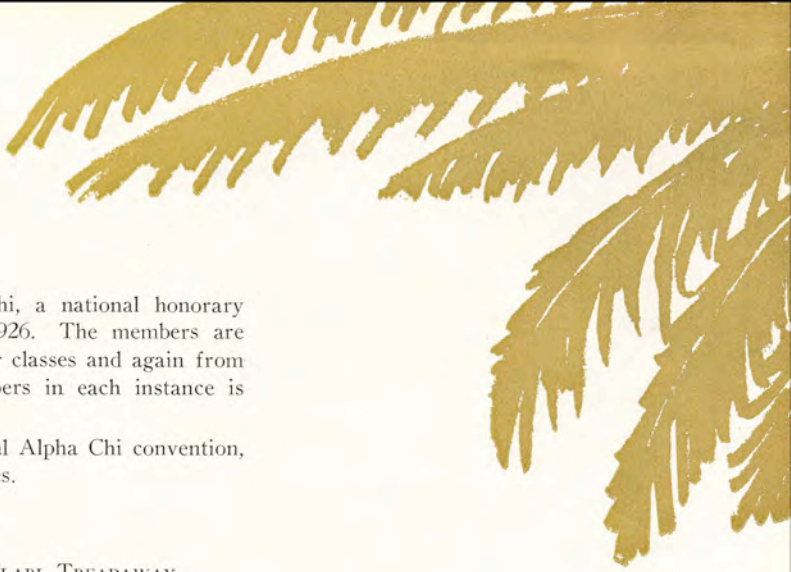

The Robert Bartow Cousins Chapter of Alpha Chi, a national honorary scholarship society, was organized at the college in 1926. The members are chosen each fall and summer from the junior and senior classes and again from the senior class at graduation. The number of members in each instance is limited to one-tenth of the enrollment in each class.

This year the A. & I. Chapter was host to the annual Alpha Chi convention, entertaining representatives from thirty different colleges.

MEMBERS NOT SHOWN

GUS LANDEGREN      ERN MOONEY      MRS. CLARL TREADAWAY

# Alpha Chi

HARRIETT KIDDER, MARY LADD, LUZ LOPEZ LIRA, JUANITA MARSHALL, HUDSON MATLOCK



JAMES MOORE, N. B. MCKINNEY, VIRGINIA NIERMAN, RAY O'HARA, MARSHALL RIPS



JACKIE ROE, ALICE SAVAGE, NORMAN SOMMERS, THELMARIE SHELLENBERGER, LOUIS STAGGS



KENNETH TRAVIS, C. E. WHEAT, ROBERT WHITELY, JOYCE WOOLDRIDGE, MR. MANNING

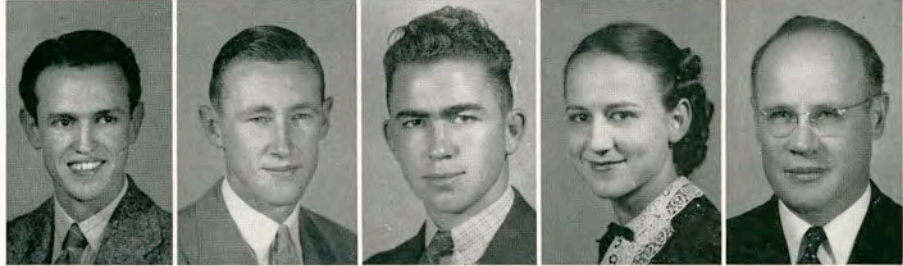



LEVEN BRADFORD, JESSE BAILEY,  
HARRIETTE BLUDWORTH, LANIER  
CARDWELL, MARGUERITE CHEA-  
THAM

MILLER COFFIN, JACK CONNER,  
BEATRICE CRYER, PAUL EBNER,  
MARTHA RAY GANDY

HARRIETT KIDDER, HUDSON MAT-  
LOCK, ALFRED MARTIN, VIRGINIA  
NIERMAN, BENNY OEFINGER

CLYDE PRYOR, THELMARIE  
SHELLENBERGER, FAYE SIN-  
CLAIR, JAKE TRUSSELL, THOMAS  
THORNTON

GLADSTONE VINSON, DORIS MAE  
WYER, BONNER WOOTTON, W.  
B. WILLIS, ROBERT WHEELER

## Press Club

The Texas A. & I. Press Club is composed primarily of students interested in work on the student publications. Host last year to the annual convention of T. I. P. A., delegates were sent this year to Texas Wesleyan College at Fort Worth.

### OFFICERS

President	GLADSTONE VINSON
Vice-President	HARRIETTE BLUDWORTH
Secretary-Treasurer	HARRIETT KIDDER
Coronation Representative	THELMARIE SHELLENBERGER
Sponsors	{ PAULINE W. JESTER NINON YEAGER

### MEMBERS NOT SHOWN

MARY ISABEL DOWDY      AUDREY MCBRIDE  
MARJORIE WILSON





OFFICERS

President	ADAN LAZARO SAENZ
Vice-President	ANGEL ANDRES VELA
Secretary-Treasurer	JULIA ANA GARZA
Reporters	{LUZ LOPEZ LIRA
	{SALOMON MOLINA

SPONSORS

JEFF D. SMITH	PAULINE L. GOODE
HELEN MAR HUNNICUTT	

Motto: "El que persevera alcanza."  
Colors: Yellow and red.

MEMBERS NOT SHOWN

ADELFA DE LA ROSA, CRISTELA GARCIA, FRANCISCA GARCIA, ISAURO GARCIA, EVA GARZA, JOSE GARZA, ANITA GONZALEZ, TERESA GONZALEZ, CAROLINA GUERRA, PETE MINIEL, SALOMON MOLINA, MANUEL MORALES, FERNANDO PENA, IRMA PEREZ, MINERVA SAENZ, NOE SAENZ, LILIA SALINAS, BRIGIDA VALDEZ

# Amado Neruo

OCTAVIO ALVAREZ, CELIA CANAS, EMMA CASSO, ALFONSO CHAPA, ANTONIO DIAZ



KATHRYN ELDER, SANTOS FLORES, ALFONSO GARZA, JULIA GARZA, REMIGIO GARZA



ALONZO GONZALEZ, AMELIA GONZALEZ, JOHN A. GUERRA, BEATRIZ HINOJOSA, LALA HINOJOSA



RAMON MONTALVO, JULIETTA NARANJO, LUZ LOPEZ-LIRA, ESMERALDO LONGORIA, ABEL LONGORIA



LUIS NOVOA, OCTAVIO VALDEZ, LILIA RODRIGUEZ, VALDEMAR RODRIGUEZ, ADAN SAENZ



CARMEN SALAZAR, TERESA SALINAS, MARIA LUISA TREVINO, LYDIA VAZQUEZ, ANGEL ANDRES VELA, MR. JEFF SMITH





JO BASS, HARRIETTE BLUDWORTH, ANAIS BRYAN, CATHLEEN COX



BARBARA CRYER, MARTHA RAY GANDY, VALMIA GIBBS, POLLY ANN FRENCH

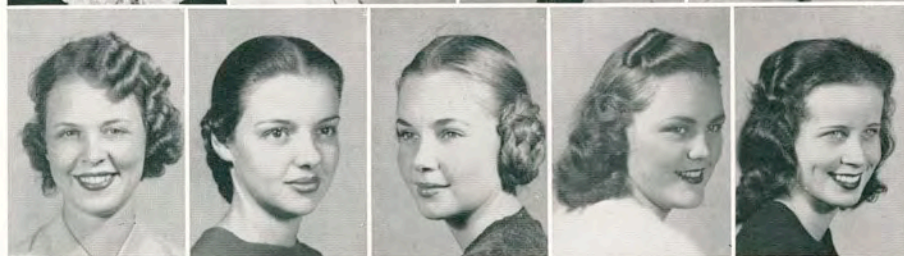

JOYCE HOPSON, ELIZABETH JESTER, KATHLEEN JESTER, ELIZABETH JOHNSON, ARTHURENE JONES

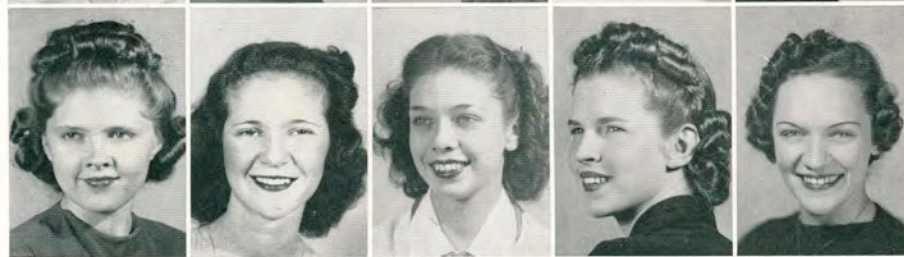

MARGARET LEWIS, GRACE MANTEL, MARY ANN MAYES, MARY MARGARET McCAULEY, MARY EDITH McFARLING

# Delta Theta

## OFFICERS

### Fall

President  
Vice-President  
Secretary  
Treasurer  
Reporter  
Parliamentarian  
Historian  
Rush Captains  
Council Reps.  
Coronation Rep.

RAY JUNE SCHMIDT  
MARGARET MCGLOIN  
HARRIETTE BLUDWORTH  
ALICE WILSON  
HARRIETTE BLUDWORTH  
POLLY ANN FRENCH  
BARBARA CRYER  
MARTHA RAY GANDY  
MARY MARGARET McCAULEY

### Spring

MARY MARGARET McCAULEY  
ALICE WILSON  
HARRIETTE BLUDWORTH  
BARBARA CRYER  
MARGARET MCGLOIN  
CATHLEEN COX  
CATHLEEN COX  
MARY MARGARET McCAULEY  
RAY JUNE SCHMIDT  
MARIE THOMPSON

## MEMBERS NOT SHOWN

FLORENCE GALLAGHER, ANGIER LEE LUTENBACHER





ESTELLE BLUNT, JULIA BOTTs, VIRGINIA BOWMAN, LOU EVALYN BRINDLEY

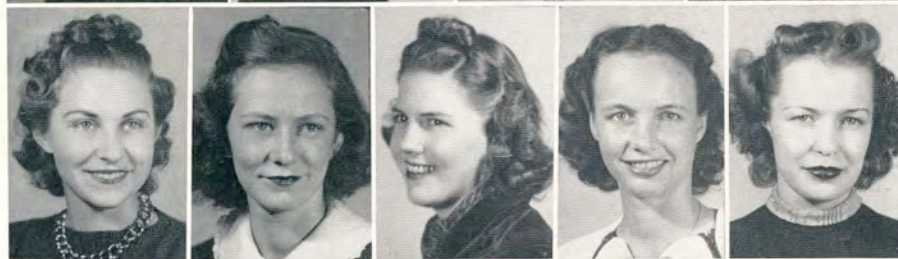

MARTHA BRYANT, DOROTHY BYFIELD, LANIER CARDWELL, SALLIE CHERRY, MILDRED CRAIN



SARA LOU CYPHER, HELEN DE FRATUS, ALICE EDRINGTON, BETTY MAXINE FARNWORTH, JUNE HAGY



FLORINE HINTON, CLEO HORNE, JANE HUNT, CHARLOTTE ILFREY, JO KEEPERS

# Alpha Sigma

## MEMBERS NOT SHOWN

JANE MARTIN KIRKPATRICK, LEONA SIMS, AMY BELLE SMITH

## OFFICERS

ESTELLE BLUNT	President	CLEO HORNE
MARGARET KLEIN	Vice-President	MILDRED MCDANIEL
VIRGINIA NIERMAN	Secretary	MARY ELLEN OSBORN
CLEO HORNE	Treasurer	HELEN DE FRATUS
HELEN DE FRATUS	Reporter	MARGARET KLEIN
JO KEEPERS	Parliamentarian	DOROTHY BYFIELD
CLEO HORNE	Sorority Council Rep.	VIRGINIA NIERMAN
Coronation Representative		ESTELLE BLUNT





ESTELLE BLUNT, JULIA BOTT, VIRGINIA BOWMAN, LOU EVALYN BRINDLEY

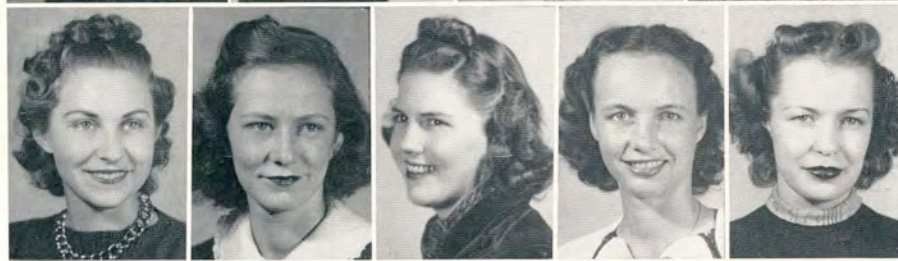

MARTHA BRYANT, DOROTHY BYFIELD, LANIER CARDWELL, SALLIE CHERRY, MILDRED CRAIN



SARA LOU CYPHER, HELEN DE FRATUS, ALICE EDINGTON, BETTY MAXINE FARNWORTH, JUNE HAGY



FLORINE HINTON, CLEO HORNE, JANE HUNT, CHARLOTTE ILFREY, JO KEEPERS

# Alpha Sigma

## MEMBERS NOT SHOWN

JANE MARTIN KIRKPATRICK, LEONA SIMS, AMY BELLE SMITH

## OFFICERS

ESTELLE BLUNT	President	CLEO HORNE
MARGARET KLEIN	Vice-President	MILDRED MCDANIEL
VIRGINIA NIERMAN	Secretary	MARY ELLEN OSBORN
CLEO HORNE	Treasurer	HELEN DE FRATUS
HELEN DE FRATUS	Reporter	MARGARET KLEIN
JO KEEPERS	Parliamentarian	DOROTHY BYFIELD
CLEO HORNE	Sorority Council Rep.	VIRGINIA NIERMAN
Coronation Representative		ESTELLE BLUNT





### DEDICATION

Because of the tireless devotion you have extended in our behalf, because of the spirit of indestructible fellowship you have shown by personal example, and because of the perfect friendship you have offered to each of us; to Miss Ninon Yeager and Mrs. Pauline Jester, we sincerely dedicate this page.



## Delta Theta

MARGARET MCGLOIN, RUTH  
McROBERTS, IDA MEDA  
REED, ALICE SAVAGE

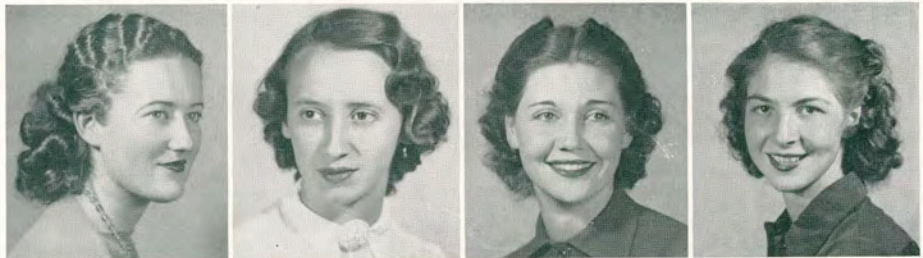

RAY JUNE SCHMIDT, FAYE  
SINCLAIR, BETTY JO  
SLAUGHTER, CAMILLE TER-  
RELL



MARIE THOMPSON, JANE  
TULLY, HAZEL VANHOOSER,  
EVELYN WHEELER

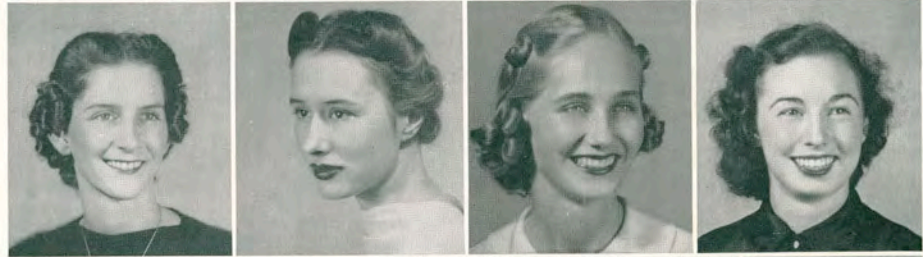

JO LE WILLIAMS, ALICE  
WILSON, MARY FRANCES  
WOODS, KATIE FRANCES  
WOODRUFF, BILLY YOUNG





### DEDICATION

To all who since 1927 have lived the ideals and built the traditions of Alpha Sigma, we dedicate these pages. In so doing, we honor Mrs. Robert Kleberg, Sr., our honorary mother. In our youthful dreams, we will always look to her as an embodiment of the finer attributes of womanhood.



MRS. ROBERT KLEBERG, SR.

## Alpha Sigma

MARGARET KLEIN, VIOLA KRING, ANNETTE MARTIN, AVA SUE MARTIN

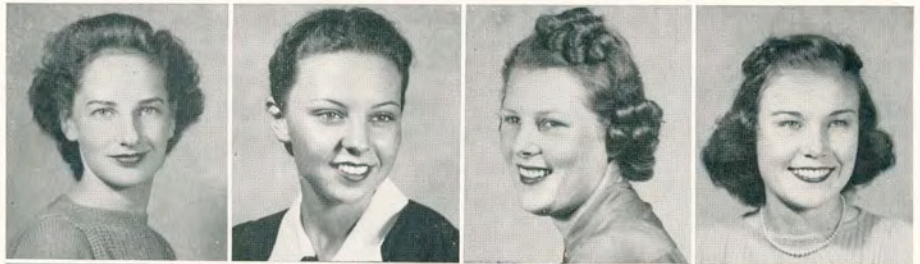

MILDRED MCDANIEL, SARA REED MOORE, VIRGINIA NIERMAN, MARJORIE NICHOLS, IRENE NUTT



MARY ELLEN OSBORN, MARJORIE SPRUCE, MARTHA TROY, GENEVIEVE VERSER, BENNIE WHITTEN



LE LOI WILLIAMS, ANN WOOD, VILA B. HUNT, ALINE MCKENZIE, MRS. BESS WHITE







JEAN AGAR, REET ANDERSON, HELEN BELL, JACKIE BICKLEY

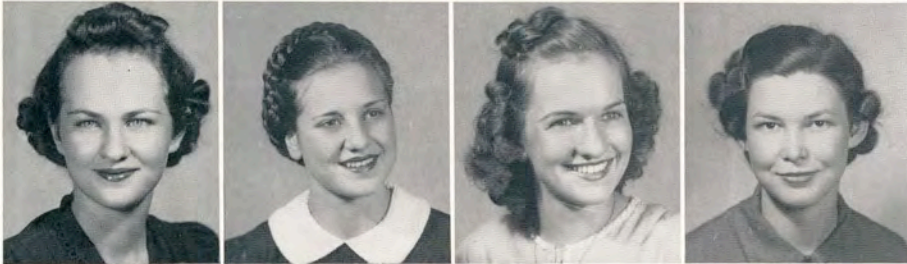

BETTY BLACKWELL, KATHRYN BLUNTZER, WILDA BROWN, BEATRICE CRYER



MARTHA ROSE CLAMPITT, MAUDIE CRYER, ANN DUNN, RUTH EATON, VIRGINIA FULCHER

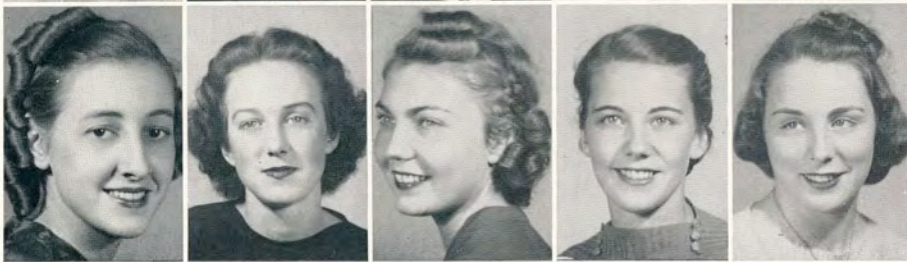

CORNELIA GRASSO, MARGUERITE GUTHRIE, DORA HAGER, HARRIETT KIDDER, MARY LOU KLEIN

# Beta Gamma

## OFFICERS

### Fall

President  
 Vice-President  
 Secretary  
 Treasurer  
 Reporter  
 Rush Captain  
 Coronation Representative  
 Sorority Representative

JACKIE ROE  
 HARRIETT KIDDER  
 THELMARIE SHELLENBERGER  
 MARY ELIZABETH SLAY  
 BEATRICE CRYER  
 EVELYN PRICE

### Spring

EVELYN PRICE  
 RUTH EATON  
 HELEN BELL  
 BESS CRYER  
 HARRIETT KIDDER

MARY ELIZABETH SLAY  
 REET ANDERSON



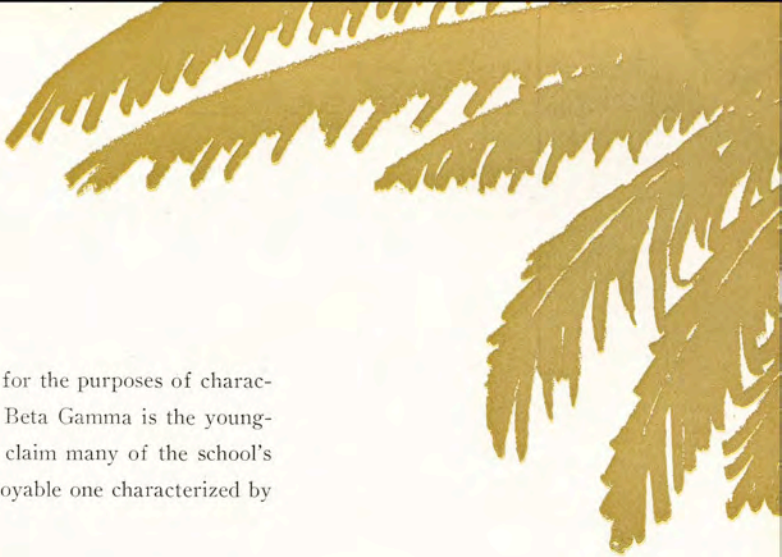

The Beta Gamma Sorority was organized in 1932, for the purposes of character building, creative living, and social development. Beta Gamma is the youngest of the sororities in the school, yet has the right to claim many of the school's leaders in its membership. This year has been an enjoyable one characterized by a steady program of social and business meetings.

# Beta Gamma

BERNICE MARSHALL, JUANITA MARSHALL, CAROLYN McMANUS, KATHRYN MILLER



MAVIS MYRICK, MILDRED PARKER, ANNA LYNN PORTER, EVELYN PRICE



WANDA REDMOND, JACKIE ROE, RUTH SALYER, THELMARIE SHELLENBERGER, BETTY JEAN SHOTWELL



ELIZABETH SLAY, LORENA STAHL, VIRGINIA TRAVIS, VIRGINIA CAMPBELL, ADELIA McCULLEY





MARVIN AHRENS, JIM BURNS,  
RUFUS CHOTE, JORDAN DAVIS,  
CHARLES EAST



LE ROY FRY, JOE ROB GARD-  
NER, FRANK GOSSETT, ANDY  
HUNTER, DECK HULCY



LOUIS HULCY, GEORGE JEAN,  
N. B. MCKINNEY, ALFRED  
MARTIN, HOWARD McNABB



RAY O'HARA, BRADY PARKER,  
JIM SEAY, ROBERT SPRUCE,  
BROWN THOMPSON

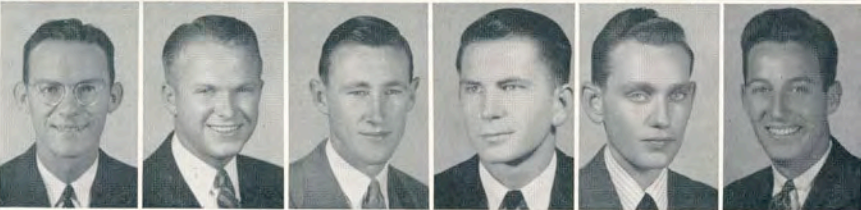

THOMAS THORNTON, GLAD-  
STONE VINSON, C. E. WHEAT,  
BILL WOOD, BONNER WOOT-  
TON, C. WILSON RANDLE

# Kappa Sigma Nu

## MEMBERS NOT SHOWN

JOHN McNABB, WALLACE FRANKS

## OFFICERS

President	ANDY HUNTER
Vice-President	BILL WOOD
Secretary-Treasurer	RUFUS CHOTE
Corresponding Secretary	GEORGE JEAN
Reporter	ALFRED MARTIN
Pledge Captain	BRADY PARKER
Sweetheart	MARY MARGARET McCAULEY

Honorary Members	}	LEWIS J. SMITH
		PAUL P. COOPER
		FRANK H. DOTTERWEICH
		C. WILSON RANDLE

## PLEDGES

GEORGE BONNER, JOHN WOFFORD, LOUIS TAYLOR, JOHN V. BROWN, KENNETH GRIMES, EDWARD McNABB, CHARLES COLE, WOODROW PETTY, SHERMAN TALLEY, JAMES CARVER, CHARLES MOYER, JOHN CHESNUTT, JOHN WOODARD, PORTER PILE, JULIUS BUSSEY, CLARENCE CALDCLEUGH





OFFICERS

CARLYLE STAKES  
 J. V. CHANDLER  
 ROBERT PORCHER  
 CICERO DANIEL  
 FRANKLIN MARTIN  
 KATHRYN MILLER

President  
 Vice-President  
 Secretary  
 Treasurer  
 Sergeant-at-Arms  
 Sweetheart

CARLYLE STAKES  
 J. V. CHANDLER  
 ROBERT PORCHER  
 CICERO DANIEL  
 FRANKLIN MARTIN  
 KATHRYN MILLER

PLEDGES

K. L. BERRY, JR., DAYLE CHAUDOIN, HAROLD CRAFT, RICHARD DAVIS, JAMES DEER, JOE HARRELL DEER, J. E. GIBBS, MORRIS GULLEDGE, ROBERT HAMMITT, LEWIS HENDERSON, NEWTON JACOB, JACK KLEEMAN, ARTHUR MOERS, JAMES MOORE, JOE LANE, WALTER RIEDEL, CLINTON SCHMELING, ROBERT SHUTT, EDWIN SIMPSON, MAX SMITH, ALEX VAKY, JOHN B. VANHOOSER

MEMBERS NOT SHOWN

CAPEN SIMONS, FRANKLIN MARTIN, JIMMIE WHEELER

# Delta Sigma Chi

KEITH ANDERSON, ROBERT ALLAN, LESTER ATKINS, THOMAS BACKUS, HAROLD BROWN



SCOTT BROWN, J. V. CHANDLER, JACK CLARK, CICERO DANIEL, ROBERT DIETZ



ARTHUR DOW, PAUL EBNER, JOE FULCHER, SHANNON GWIN, HUDSON MATLOCK



CHARLES MILLIKIN, JAMES MOORE, ROBERT PORCHER, CARLYLE STAKES, MURREL STEIGLER



KENNETH TRAVIS, RAYMOND TRAVIS, J. R. TRUSSELL, ROBERT WHEELER, W. B. WILLIS



WILLIAM WALKER, BEN WILSON, J. R. MANNING, GEORGE W. McCULLEY, FRANK SPUHLER





JEAN AGAR, HELEN BELL,  
NORMA BRITTAN, VIDA  
MAE CARLISLE

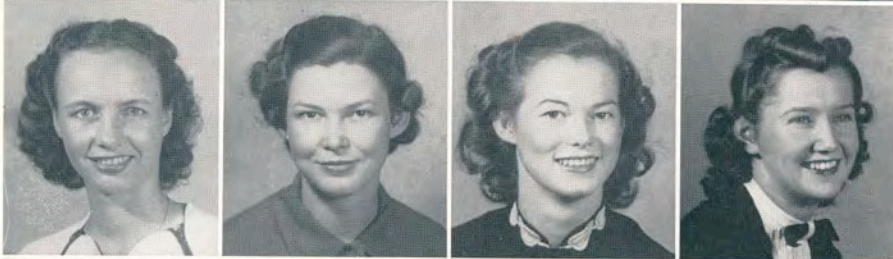

SALLIE CHERRY, BEATRICE  
CRYER, MAUDE EVELYN  
CRYER, HELEN DE FRATUS



RUTH EATON, SYBIL KOEP-  
SEL, ANNETTE MARTIN,  
MILDRED MCDANIEL, AUD-  
REY MCBRIDE



RUTH ANN PIERCE, ALICE  
SAVAGE, MARJORIE SPRUCE,  
MARJORIE WILSON, THEL-  
MARIE SHELLENBERGER

## Cousins Hall House Council

### OFFICERS

President	RUTH EATON
Vice-President	SALLIE CHERRY
Secretary	MARJORIE SPRUCE

The House Council of Cousins Hall was organized in 1935 when the dormitory was first opened. This group is elected by the students for the purpose of student government in the dormitory and boarding houses.



The Ex-Students Association of the Texas College of Arts and Industries is organized for the purpose of promoting the welfare of the College. The Executive Committee has set up a program for the year 1938-39, which contemplates the following activities: the organization of local units of the Ex-Students Association throughout the territory served by the College; the enrollment of each graduating senior of both the regular and summer sessions as members of the Ex-Students Association prior to the time they receive their degrees; the submission to the Ex-Students at their next regular business session, and proposals for certain changes in the constitution; the encouragement of Ex-Students to visit the campus during the festivities of the Crowning of the Lantana Queen in the Spring and on Home-Coming Day in the Fall; the holding of conferences with President J. O. Loftin and any advisers whom he selects; the securing of the permission of the present Student Council to organize and conduct the activities on Home-Coming Day next Fall.

JOHN P. MANNING, President Ex-Students Association.

## Ex-Students Association

### OFFICERS

JOHN P. MANNING

President

*Robstown*

CHARLES GEORGE

Vice-President

*Nordheim*

EVELYN FORE

Secretary-Treasurer

*Robstown*

JOHNNIE MAE DE MAURI

Executive Secretary

*Kingsville*

•

### EXECUTIVE COMMITTEE

LEON KREIDEL *Floresville*

JOHN GILLETTE *Kingsville*

EDWARD HAUN *Kingsville*

J. MIL AULD *Lyford*

PORTER S. GARNER *Victoria*



# High School Student Teachers



## MEMBERS

REET ANDERSON  
 ROBERT BOGUSKIE  
 JOE E. BROWN  
 EUGENIA CROSSLEY  
 MARY ISABEL DOWDY  
 JOHN GUERRA  
 ARTHUR LEE HALL  
 FRANCES HENRY

DON HIGHTOWER  
 BEATRICE HINOJOSA  
 OMIE HOLLEY  
 JANE MARTIN KIRKPATRICK  
 MARY MARGARET McCAULEY  
 EMMA McCRARY  
 JOHNNY McNABB  
 ERN C. MOONEY

DOROTHEA NEUBAUER  
 TRUETT NORTH  
 LUIS NOVOA, JR.  
 WOODROE PETTY  
 RUTH ANN PIERCE  
 MAURICE PIPKIN  
 THERESA PIPKIN  
 SARAH D. REYNOLDS

OSCAR ROANE  
 VALDEMAR RODRIGUEZ  
 LOUIS STAGGS  
 MARIE THOMPSON  
 JAKE TRUSSELL  
 FREIDA TUTSCHKE  
 ROBERT H. WHEELER  
 ANN WOOD



## OFFICERS

President  
 Secretary  
 Reporter

ROBERT WHEELER  
 REET ANDERSON  
 MARY MARGARET McCAULEY

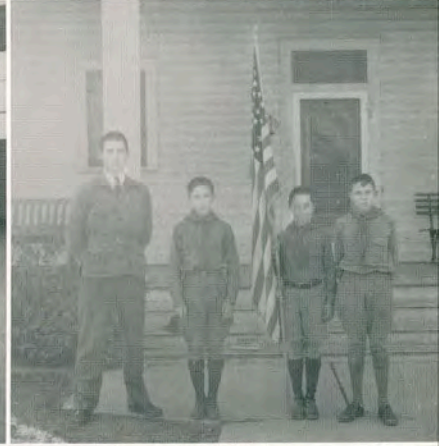

## Student Teachers in Action

A corner of the typically Mexican-styled Conference Room, with a glimpse of the tiny kitchenette . . . Student Teachers, informal . . . Teaching science labs . . . Coaching basketball . . . Boy Scout Master . . . Table tennis instruction . . . Conducting P. E. classes . . . Volley ball instruction.

In addition to classroom teaching activities, student teachers engage in directing glee clubs; coaching football, basketball, track, baseball, tennis; directing laboratory groups; leading Boy Scouts, Girl Scouts, and Campfire Girls' organizations.





# Symphony Orchestra

ERWIN ERNST, Conductor

## Violins—

HELEN CASON  
MARY FREILEY  
HAZEL REECE  
EDITH COUSINS  
WINIFRED SLAY  
BOB HAMMITT

## Viola—

GAINES PARKER

## Cello—

MARSHALL RIPPS

## String Bass—

MARTHA NEAL  
KENNETH TRAVIS

## Flute—

JUNE McCLUNG  
BOB BOST

## Oboe—

JIMMY LOFTIN

## Clarinet—

CLAYTON DODD  
HAROLD COOK  
HARVEY PRITCHARD

## Bassoon—

OSCAR GUERRA

## French Horn—

WARREN DOWDY  
MERRILL HART

## Baritone Horn—

ELMORE CHATHAM

## Cornet—

JACK CONNER  
BILL BYRNE

## Trombone—

SONNY ERNST  
RICHARD FRANKLIN

## Percussion—

LILLA COX

## Piano—

JACKIE ROE



# Concert Band

ERWIN ERNST, Conductor

Cornets—

BILL BYRNE  
JOHN CHESNUTT  
JACK CONNER  
OFFUTT FRANCIS  
LOUISE GREGORY  
OSCAR GUERRA  
RAY LEE  
BOB McCAMPBELL  
BROWER SHIPP

French Horns—

WARREN DOWDY  
MERRILL HART

Tubas—

ELMORE CHATHAM  
MERRILL HART  
JACK ORR

Clarinets—

SYBLE BEACHUM  
HAROLD COOK  
CLAYTON DODD  
LESTER HAMFF  
GAINES PARKER  
HARVEY PRITCHARD  
MARSHALL RIPPES  
JIMMY TRAYLOR

Baritone Horns—

CARL BERRY  
BOBBY DIETZ  
HOYT MERTENS

Percussion—

A. D. BLUE  
DON LANGSTON  
LOUIS STAGGS

Trombones—

LUTHER EDWARDS  
DICK FRANKLIN  
VERNON FREILEY  
DORA HAGER  
BOB HAMMITT  
HAZEL HOBRECHT

Bass Viols—

MARTHA NEAL  
KENNETH TRAVIS

Glockenspiels—

LILLA COX  
VIRGINIA TRAVIS

Flutes—

ROBERT BOST  
JUNE McCLUNG

Drum Major—

O. L. WARE

Drum Majorettes—

GRACE MANTEL  
HELEN MEYER  
ANNA LYNN PORTER

Color Bearers—

ALICE EDRINGTON  
MARJORIE SPRUCE

Color Guard—

ANN DUNN  
BETTY MAC FARNWORTH

Saxophone—

KENNETH HAMFF





# A Cappella Choir

## OFFICERS

President  
 Vice-President  
 Secretary-Treasurer  
 Reporter

KENNETH TRAVIS  
 LOUIS STAGGS  
 ROBERT DIETZ  
 CHARLES MILLIKIN

### First Sopranos—

JACKIE ROE  
 HAZEL HOBRECHT  
 ELIZABETH JESTER  
 VIRGINIA POWMAN

### First Tenors—

KENNETH TRAVIS  
 LOUIS STAGGS  
 ROBERT DIETZ  
 LAWRENCE ELLING

### Second Sopranos—

AVA SUE MARTIN  
 MARY FREILEY  
 LOU EVALYN BRINDLEY  
 ALMA CAROLYN McMANUS

### Second Tenors—

HAROLD COOK  
 O. L. WARE  
 OFFUTT FRANCIS  
 L. T. PORTER

### First Altos—

MARJORIE WILSON  
 JACKIE BICKLEY  
 MARTHA ROSE CLAMPITT

### Basses—

WOODROW BARNHILL  
 JACK PATE  
 GAINES PARKER  
 DICK DAVIS  
 CARLYLE STAKES

### Second Altos—

MARJORIE SPRUCE  
 MILDRED McDANIEL  
 JEAN AGAR  
 SIDONIA WUENSCHÉ

### Baritones—

TOM BACKUS  
 RICHARD FRANKLIN  
 CLINTON SCHMELING  
 ROBERT HAMMITT

# Male Chorus

Director — PAUL M. RILEY

## OFFICERS

President	THOMAS BACKUS
Vice-President	LOUIS STAGGS
Secretary-Treasurer	MARJORIE WILSON
Reporter	ELIZABETH JESTER

## First Tenors—

KENNETH TRAVIS  
ROBERT DIETZ  
LOUIS STAGGS  
LAWRENCE ELLING  
HAROLD COOK

## Baritones—

TOM BACKUS  
RICHARD FRANKLIN  
ROBERT HAMMITT  
CHARLES COLE  
CLINTON SCHMELING  
HARVEY PRITCHARD  
MARSHALL RIPS

## Second Tenors—

OFFUTT FRANCIS  
CHARLES MILLIKIN  
ARTHUR MOERS  
O. L. WARE  
L. T. PORTER  
ORLAN SAWEY  
BEN MAGNESS

## Basses—

JACK PATE  
WOODROW BARNHILL  
DICK DAVIS  
GAINES PARKER  
HENRY EWING  
CARLYLE STAKES

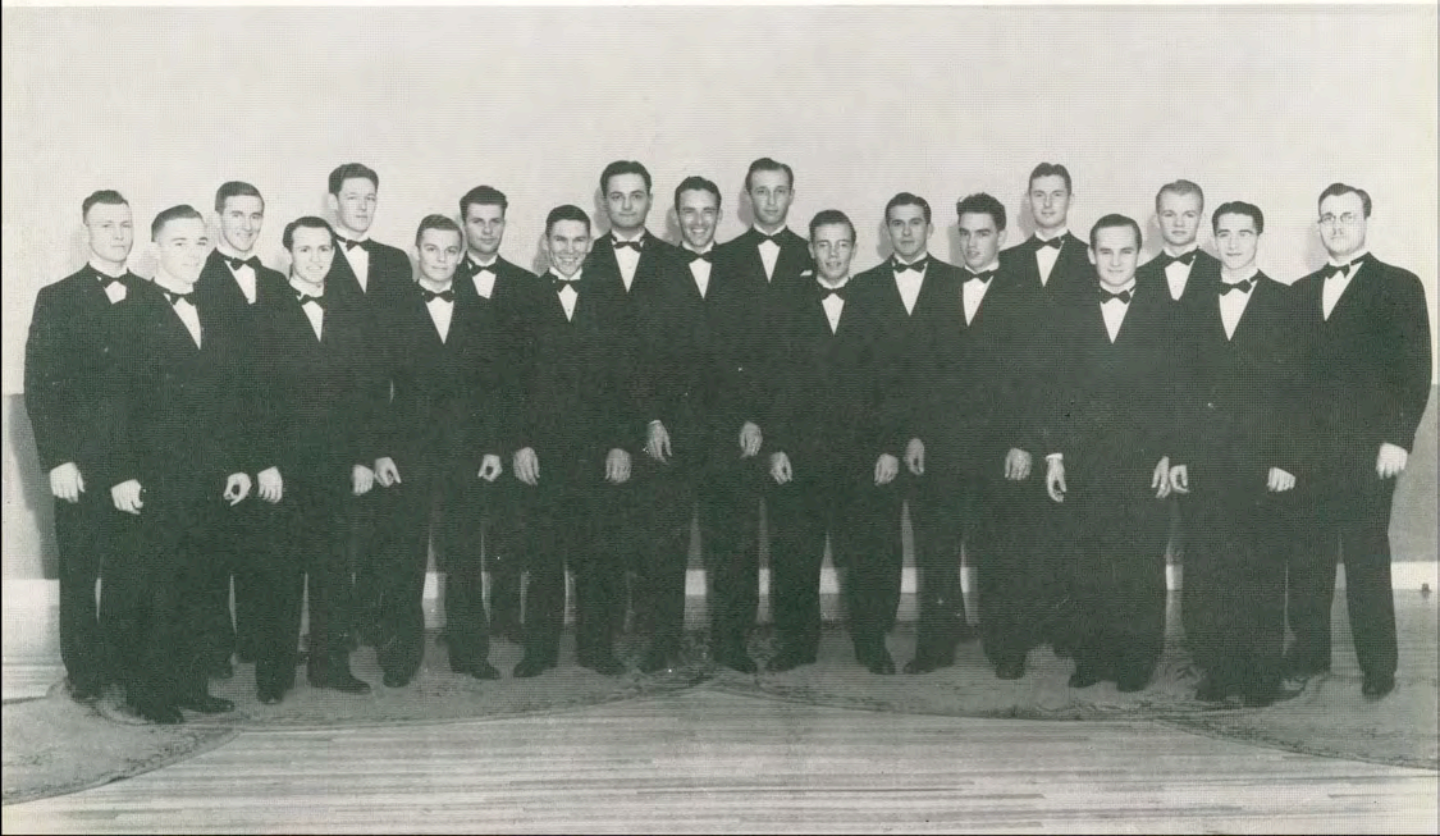

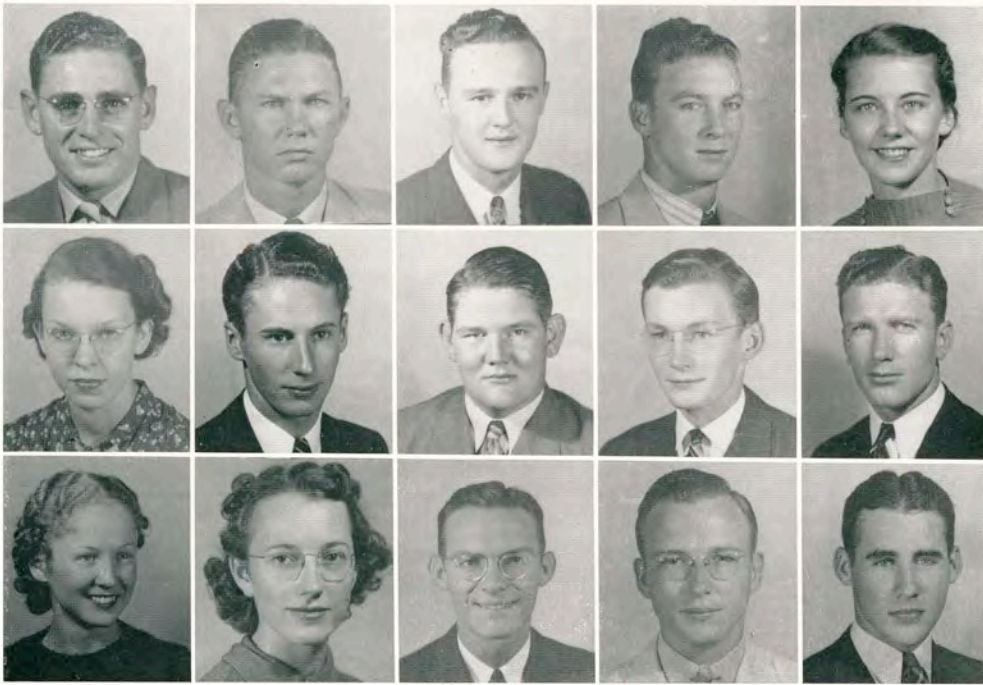

MILLER COFFIN, JAMES DEER, PAUL EBNER, LEWIS HENDERSON, HARRIETT KIDDER

MARY LADD, HUDSON MATLOCK, ROBERT McCULLOCH, RAY O'HARA, CLYDE PRYOR

THELMARIE SHELLENBERGER, FAYE SINCLAIR, THOMAS THORNTON, W. B. WILLIS, ROBERT WHEELER

# El Rancho, 1939



El Rancho is the college yearbook. In its pages are the embodiment of nine months of academic and extra-curricular occupation. As in the case of the college newspaper, changes in the very nature of the publication were initiated this year with the view of leading the way to improved conditions of publications management.

## STAFF

Editor-in-Chief	HUDSON MATLOCK
Associate Editor	HARRIETT KIDDER
Business Manager	PAUL EBNER
Sports Editor	CLYDE PRYOR
Assistant Sports Editor	LEWIS HENDERSON
Photographic Editor	W. B. WILLIS
Coronation Director	THELMARIE SHELLENBERGER

## STAFF MEMBERS NOT SHOWN

MARY ISABEL DOWDY, VIRGINIA NIERMAN, JULIUS BUSSEY



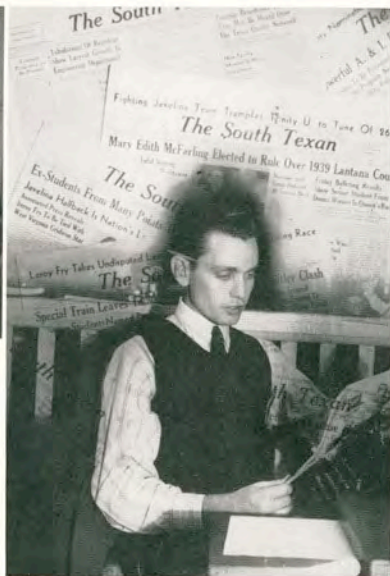

Editor-in-Chief	J. BONNER WOOTTON
Associate Editor	HARRIETTE BLUDWORTH
Sports Editor, Fall Term	JAKE TRUSSELL
Sports Editor, Spring Term	CLYDE PRYOR
Business Manager	GLADSTONE VINSON
Circulation Manager	THOMAS THORNTON

The South Texan, weekly undergraduate publication of A&I, is the official organ to report student activities, interpret conditions and thought trends, and to mold collegiate opinion. During the past year the general style, as well as the policies of the paper, were changed to conform more to standards of metropolitan journalism.

STAFF MEMBERS NOT SHOWN

CORNELIA GRASSO, HARRIETT KIDDER, JULIUS BUSSEY,  
CHARLES MILLIKIN, WALTER REIDEL

# The South Texan

JOE BROWN, HARRIETTE  
BLUDWORTH, LANIER  
CARDWELL, BEATRICE  
CRYER, MARY ISABEL  
DOWDY



LEWIS HENDERSON,  
MARY LADD, HUDSON  
MATLOCK, BENNY OEF-  
INGER, CLYDE PRYOR,  
THELMARIE SHELLEN-  
BERGER



FAYE SINCLAIR, EDWARD  
SMITH, THOMAS THORNTON,  
JAKE TRUSSELL,  
BONNER WOOTTON,  
GLADSTONE VINSON





On the  
campus



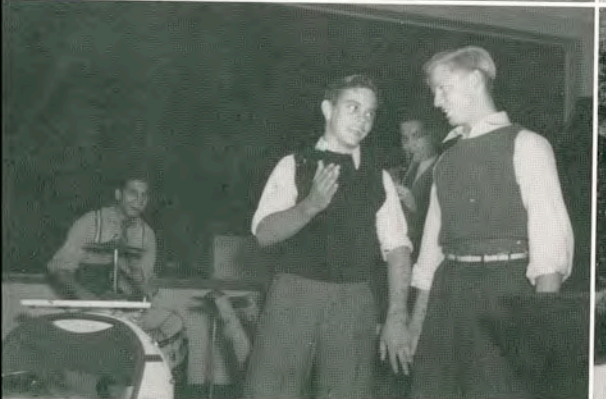

# One Year...

Dotterweich is thrown by a strenuous game of jacks as Misses Vanderwicken and Salyer, and Dr. Spuhler enjoy his antics. The scene of the spree is Dr. Davis' house.

Sunset on the campus . . . A late afternoon scene on the most beautiful campus in Texas.

Chow time at the Smith House. Wootton entertains with a long tale while Miss Crain is being romanced.

More romance, and this time it is Simpson who escorts Martha Ann Troy down the walk. Cute??

A group of Kappa Sigs gorging themselves at the rush picnic.

A bit of premature sampling of the barbecue at the Delta Sigs' picnic.

Farley and Herbie render their own version of "Small Fry" at the Engineers' meeting.

The noon rush at the east door . . . note the hungry countenances.

Striving for knowledge . . . and unwittingly acquiring a suntan at the Engineering camp at Mathis.

Connell, McNabb and Chote take off for an afternoon of golf and Pop is apparently taking it easy.

After dinner . . . the Delta Sigs take it easy . . . Wheeler and Dow seem to be monopolizing the "fraternity sweetheart."

Mr. Johnson locks up as his night's work begins. His worst job comes next . . . watching the shadows for "boodlers" and "woo pitchers."

A birds-eye view of the science building under construction. This building was completed and ready to receive students at the beginning of the fall term.

A group of students cast their ballots in the Lantana election under the watchful eyes of Martin and Spruce.

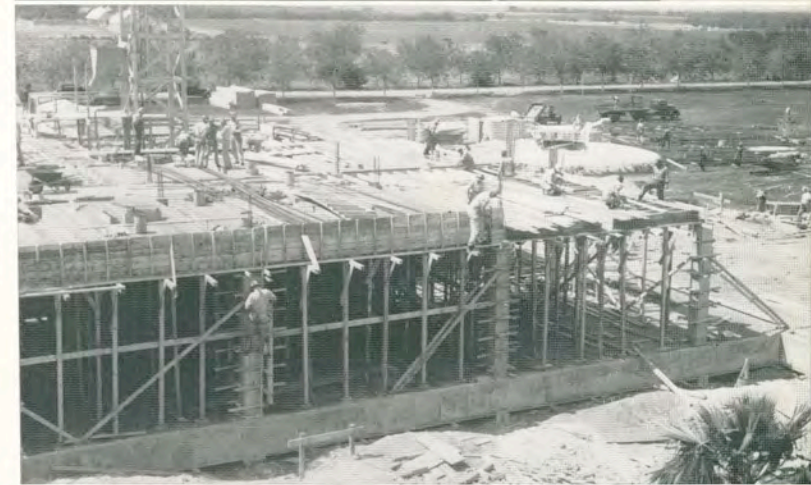

# Specials



All aboard! The last stragglers climb aboard the "Special" for San Antonio as Bergstrom poses for the cameraman.

Where do we go from here? The arrival at the Missouri Pacific station in San Antonio.



Andy Hunter and Ann Wood in the limelight at the St. Mary's dance.

The A&I footballers ride the fire trucks to the stadium in Harlingen for the game with Mexico City.



# Specials

Betty Mac Farnworth and Alice Edrington snuggle up and snooze on the trip homeward from the St. Mary's game.

A session in one of the cars of the "special" from San Antonio. "Woody" Barnhill stares at the camera and Leroy Fry unconcernedly turns his back.

On parade . . . at Harlingen before the Mexico City game.

Into the camera and hearts of the student body marched these three girls — Porter, Meyer and Mantel, the Drum Majorettes of the A&I Band.





**Homecoming** is in October . . . and a cheerful time it is, too, with a campus full of prosperous-looking exes dashing hither and thither. Homecomers are busy folks—with six dozen people they *must* see—and a new building to look at, an ex-students' president to elect, and a football game and a luncheon at Loftin Hall to attend. Besides, there's a lot of greeting and handshaking and chatting to be done. It's all pretty interesting to the undergraduate, too. Down at the end of the main hall some faculty member beams on the young man who used to cut his classes, and asks where he's located now, and how's the family—and the sophomore who cut it this morning looks on a little wistfully, and thinks it must be nice to be a Homecomer.

# Whooping It Up...

The "Fifty Wild Hogs," a freshman group who never made their anticipated appearance . . . Yell Leader Stiegler tries to get some pep into the squad to little avail. This might, however, have been a posed picture.

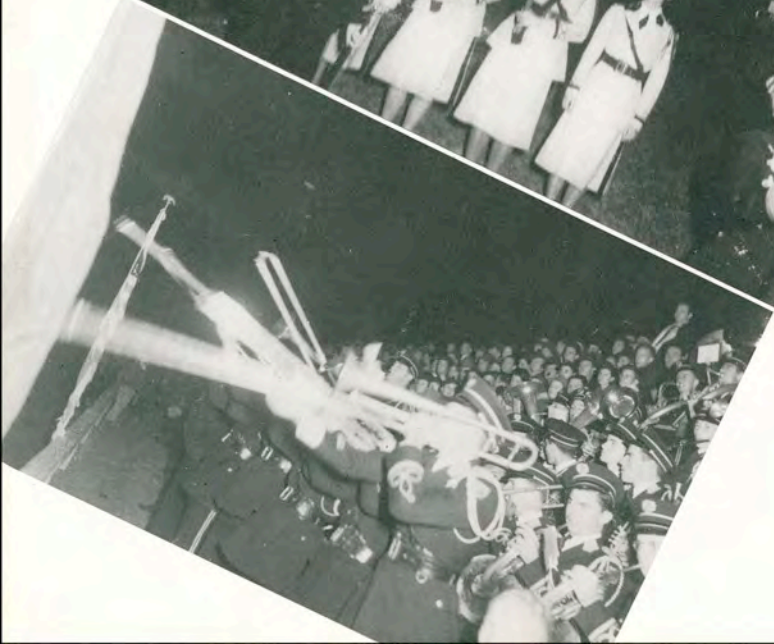

... The Standard Bearers who bore A&I's colors through the year . . . Edrington, Farnworth, Spruce and Dunn . . . The trombones jive as the band swings out at the St. Edward's game. Fulcher watches proceedings from the background.

# Lantana Elections

Politics rears its ugly head at the Lantana election and Fry ballyhoos for his favorite candidate, and the candidates view the proceedings with apparent unconcern . . . The candidates present their wares at the presentation. They all were beautiful, but we all cannot serve . . . .



. . . . . More politics.  
This time in the form of  
a huge banner proclaiming  
Jester. Camera Shy . . . or,  
"we don't have time to pose."

# Armistice Day

Believe it or not there is a car beneath that mass of humanity. The decoration is composed of "slimes" and the "car" is a "T" model jalopy which for a short while graced the streets of Kingsville . . . Parker, Shotwell, Meyer and Porter mix with the carnival crowds during the Livestock Show . . . More carnival crowd entitled "on the inside looking out" . . . The rail-birds, Wells, Magness, Winchester, Carlisle and Hauser, looking them over at the local track. What's the dope, you touts?





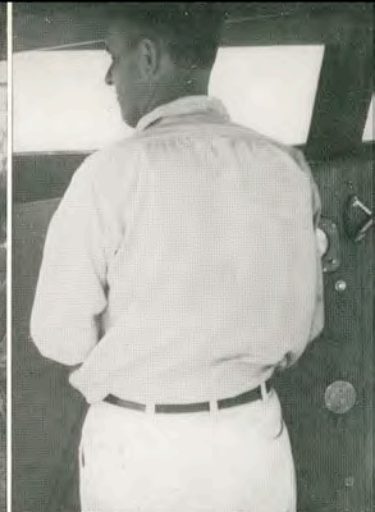

**Faculty Members** . . . don't spend all their waking hours getting to classes on time, and thinking up unanswerable exam questions, and making themselves generally disagreeable about assignments which *should* have been in on time. On the other hand, they can be downright frivolous . . . although probably none of them make a *regular* habit of playing jacks or sitting in trees. Still, Mr. Straiton *does* play tennis—and Mr. Randle achieves a positively indecent record of holes-in-one—Dr. Davis builds a home and "Poppy" Riley runs a farm—Dr. Rickard publishes mighty tomes of government and history to further addle the youthful brains of the land—Miss Alexander's book of verse, "Seven White Birds," appears amid considerable acclaim—Mr. Bailey paints water colors and neatly unites work and play. Some of 'em do one thing, some another—the important thing is that they *all* seem to be having a good time.

# Notables

During one year . . .  
. . . many notables have visited our A&I campus to be pleasantly surprised by the progress that has been made by this, the southernmost college in the United States . . . among those present were such personages as William Bankhead, speaker of the house of representatives . . . Stephen F. Chadwick, national commander of the American Legion . . . Tom Connally, senator from the Lone Star State . . . Robert Lee Bobbitt, former member of our own board of directors, now chairman of the state highway commission . . . Dick Kleberg, representative to Congress from the 14th Congressional district. Ruth Bryan Owen, noted woman diplomat and past ambassador to Denmark. Other personalities who were presented were Shirley Sinclair and William Wright, featured with the Oscar Seagle singers . . . Frank Guy Armitage, a Dickensian authority . . . Arthur Compton, the scientist in the world today and Nobel Prize winner . . . Nancy Yeager Swinford, a Kingsville contribution to the world of music . . . John Erskine, author and educator . . . Pauline Pierce and Gean Greenwell, concert soloists.





## Fraternity Initiations

"Lightning's" lovely haircut, administered by the Delta Sigs . . . Max Smith gets his while Ebner and Millikin look on with grave concern. Scott Brown is the barber.

Pledges Taylor, Tally, Bonner, Chesnutt, and Brown, of the Kappa Sigs, pose. Pledge Chaudoin is given the third degree at the Delta Sig initiation by Ebner and Chandler . . . After the shower . . . The Kappa Sigs pray for rain . . . and get it. The Kappa Sigs again, and now eating . . . like pigs.



**Sorority Initiations** The "ghosts" . . . Delta Theta pledges parade between halves at a basketball game in the gym . . . A Beta Gamma meets a group of Alpha Sigmas . . . Which looks worse? . . . Pledge Troy in an informal pose . . . Betty Shotwell astride her "bronc" . . . Jane Tully and Babe de Mauri puff their corncocks . . . Ann Dunn breaks her egg two inches from the goal . . . They can't even bear to look at each other.

Fulcher feeds  
at the  
Engineers'  
initiation

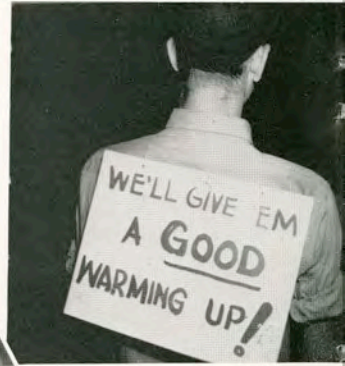

A slime bears  
his burden.



## More Initiations . .

Hot and cold. Warm-  
ing it up at the Ag-  
gie Initiation. Whew!

The Engineers get theirs  
and seem to like it. But  
appearances are deceiving.

Aggie Alford gets his in the  
form a shot of "hotshot juice"

The freshman girls line up for in-  
spection on "Dodger's Corner."





## Life in the Dorms . .

LIFE IN THE DORMITORIES is fun, in spite of house rules and regulations and people who abscond with their room-mate's second best tie. And there's no denying that the hundred girls and the hundred boys who inhabit Cousins Hall and Seale Hall respectively learn a lot that's not to be found in any state-adopted text book . . . practical knowledge it is, too—like how to subsist without funds until the next letter from home, and what to do with Dorothy, who after comfortably rolling along on four flat tires for some months, suddenly develops an internal complaint.



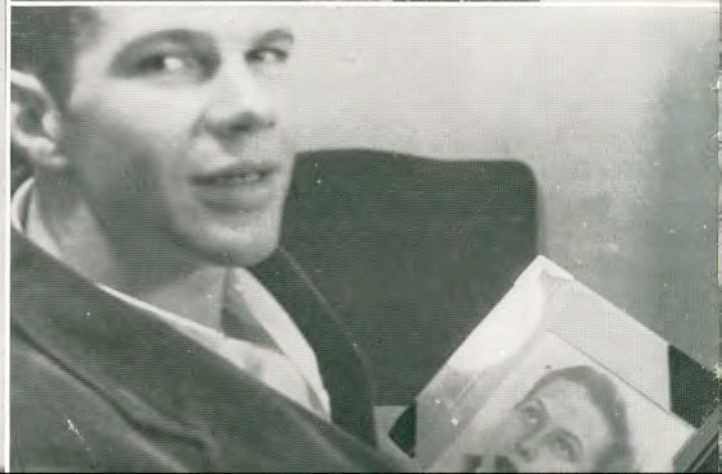

# Dormitory Life

## AT THE LEFT:

Arthur Dow and Robert Spruce are "nip and tuck" in a chinker-chess battle, while "Butch" Thompson and "Rooster" Millican kibitz.

Hinnant and Peck at "Double Sol." Such industry! Such zeal! We didn't know they still did it. Hinnant, Du Bose, and Peck—model children.

Another studious member. My, my, my! Riedel seems to be hard at it.

Ah! A little recreation at last . . . Joe Brown and Robert Spruce bring us back to normal.

The March wind attacks "Snookie" Slay, Bobbie Cryer, Mildred Parker and "Shelley."

Freshmen! Shine those shoes!

A young man's fancy . . . we admire your taste, Heaney.

## AT THE RIGHT:

"Marky" Gandy and "Bobbie" Cryer heard that the way to a man's heart is through a delicious salad—so here they are . . . Good luck, girls!

The well-known "once-over" . . . Gaines Parker, Harold Craft, and Rufus Brown seem to be deeply engrossed.

How did you get so far ahead of the crowd, John?

Careful, Jimmy. They'd rather have it in their plates than in their laps!







# Jitterbug Jamborees . .



## AT THE LEFT:

Langston beats the skins while Tiny takes a riff on the licorice stick as they give out with a little jive . . . no jitterbugs, so they must be playing a waltz . . . Carter decorates Miss Brown at the Aggie barn-dance . . . Dancing, always dancing; Taylor says "may I cut" . . .



## AT THE RIGHT:

Ed Berry presents beautiful Margaret Klein with roses at the Aggie dance . . . Chesnutt breaks and awaits hopefully; Helen De Fratus is the charming lady . . . Tiny and Don in a comedy act; Shuck Thornton and Mary Frances are looking on . . . After the ball; or maybe it is just before, we really don't know, and it doesn't make a lot of difference . . . Jim and Evie seem to be thoroughly enjoying their respective companies; Margaret eyes the camera and Bill Wood puts on the "ritz" . . . The after dance crowd at the Teajack; business looks good . . . Young "Miss" McCallum, Don Hightower, Petty, Helen De Fratus and Kenneth Grimes at the "T" Association dance . . . a pose; Stevenson and Backus . . . Taylor bids Troy "goodnight", minus the romance.



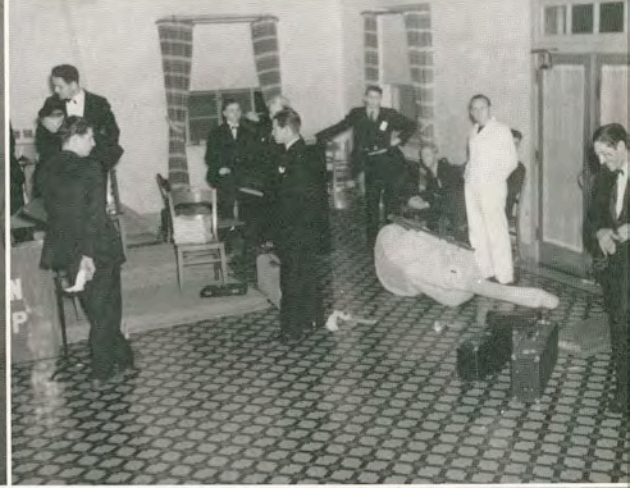





## Christmas Socials . .

Miss Adelia McCulley, Mrs. Littlejohn, and Mrs. White having an enjoyable evening at the waiters' ball . . . just a few of the waiters and their dates gabbing while they eat . . . Home Eco Cottage inhabitants showing their spirits just before Christmas . . . resting up at the Christmas party given by the Seale Hall residents . . . Joe Brown, Brown Thompson, Julius Bussey, Jim Burns, and their dates leading the grand march at the Christmas party . . . A Cappella Choir entertaining at banquet . . . Pop Riley and members of choir enjoying a little snack . . . Kenneth Travis beating someone out of a cookie.



**Headliners** Maestro Deacon Moore, versatile band leader who, with his fine band played for the YMCA dance. That is Don Langston, our own drummer, in the background . . . the Deacon directs before his band as the crowd sways . . . The crowd at the Kappa Sigma Nu dance . . . Father Hines at the piano. This negro, billed as the king of the piano, offered fine music and the crowd enjoyed his swing . . . No pictures were available for the Bill Bardo dance, sponsored by the Delta Sigma Chi, but this band proved to be one of the finest ever to be heard in this section.

# One Year..

Again we have the center of magnetic attraction—The “T-Jac.” In the “limelight” are Murrel Stiegler, “Snookie” Slay, Bess Cryer, and Jimmy Burns.

Flash! Here are the “Fifty Wild Hogs!” That bunch of “rip-roaring” freshmen caught in an off-moment . . . This group was supposed to be heard and seen, but proved an exception to the rule, and were only seen.

Sing it “out” boys! Parker, Pate, Ewing, Porter, Hart and Millikin seemed to be doing fine, but Stakes—Oh!! No hope . . .

Congratulations, Harrison! It is really an honor to have students like you among us.



# One Year..



AT THE LEFT:

Clarice Glover and Mary Edith McFarling practice-teaching . . . Bull Brown and his tin lizzy loaded down . . . Snookie Slay and Celeste Peck trying their ability at teaching first graders . . . Bonner Wootton, Stony Stevenson, and charming Miss Woods preparing to take a cruise about the countryside . . .



AT THE RIGHT:

Betty Sue Rosamond given the title of "The Shirley Temple of A&I," poses with her doll . . . A smiling quartet . . . Reet keeps her eye on the ball . . . The final touch while dates wait downstairs . . .

This second row has to do with initiations, a favorite form of amusement . . .

Pop Riley looks strictly schmaltz . . . Taking it easy . . . A Tennessee songbird on a Rocky Mountain Canary . . . A modish "uplift" style of haircut.

The Queen's bow . . . Another more or less informal pose . . . A cluster of papayas behind the boys' dorm . . . A smile and a frown . . .

Brought back alive: one cat . . . Members of the English Club sun themselves at an outdoor meeting . . . Shot taken in the local monopoly . . . At the freshman shirt-tail parade . . .

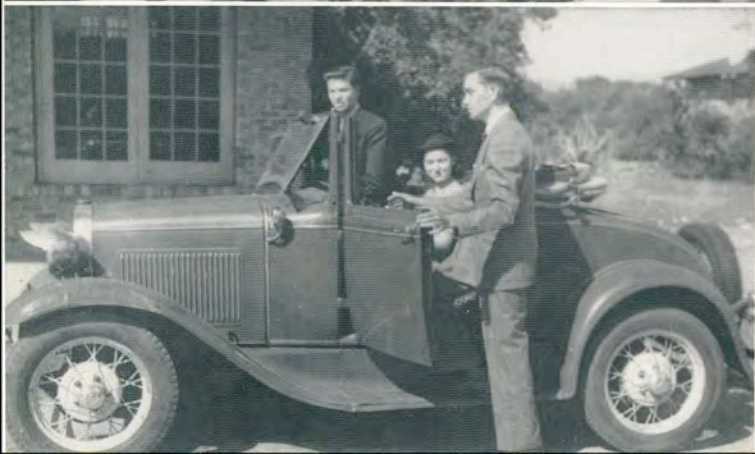







# One Year..

## AT THE LEFT:

The A Cappella Choir broadcasts from the Music Conservatory on a Thursday afternoon . . . Freshmen girls meet in the forum . . . Bill Walker is either astounded or disgusted by the morning headlines.

Helen should compete in the high jump—hope she got over . . . Pouring out of the east entrance at noon . . . Bull Brown at the all-college Christmas party.

Mom White beams with one of her best smiles . . . Struggling at the W. S. A. Christmas party . . . Walter Wesley and Naomi Tanner.

Two very posed but very friendly groups . . . Luther Campbell has here proof of his labor . . . John Brown looks back and shivers after his prayers for rain have been answered.

Friendly rivalry on the tennis courts . . . Wootton and his initiation beard . . . Feminine action on the diamond.

Bussey poses carefully, but Ruthie is always too natural . . . Gorging at a fish supper at Caroline Beach . . . Kearie Berry and Bernice Marshall.

## AT THE RIGHT:

Mrs. Bergeron presides over a Wednesday afternoon coffee session in the conference room with one of her best humors . . . Freshmen at registration . . . Prexy pauses to survey his campus . . . Handsome guys and gals at the W. S. A. dance; except the guys is gals, too.



# Who's Who . . .

Any student of A&I who glances through a copy of Who's Who in American Universities and Colleges will find his Alma Mater represented by thirteen students with whom he is in almost daily contact. These students are selected by a faculty committee upon four bases: character, scholarship, leadership in extra-curricular activities, and possibility for future usefulness to business and society.

We present here this faculty selection of the most representative students of the Texas College of Arts and Industries.

## SCOTT BROWN . . .

president of the student body, hailing from New Mexico—sent to A&I by his employer to study natural gas engineering—collects poetry—abhors seeing girls smoke—chief bouncer for all college dances—favorite type of song, early English folk tunes—ambition to have many sincere and understanding friends.



VIRGINIA NIERMAN . . .

a chemist by inheritance but a librarian by choice—loathes snakes—an active participant in sports of all kinds—prefers teachers who convince students of their ignorance and then encourage them to do something about it—generally seen in the chemistry room handing out test tubes to the scientists of tomorrow.



MARTHA RAY GANDY . . .

a clothes stylist for the women of future years—wears semi-sport clothes with a dash of femininity—lantana queen for the past year—reads fashion magazines—favors semi-classical music—knows how to deal with children—has an inclination toward outdoor activities.



HARRIETT KIDDER . . .

another valley contribution to the student body—a young lady who fits perfectly the collegiate conception of the all-around girl—notices how people walk and often analyzes persons from this standpoint—is pursuing a chemistry major so that she can go into technician work—admires Mahatma Gandhi as an advocate of nationalism—she's from Missouri.



BETTY MAXINE FARNWORTH . . .

senior elementary education major from Donna with a tendency toward dramatics—first lady of A&I for the year 36-37—likes jewelry, one diamond in particular—enjoys taking her room-mate on for a fast game of tennis—thinks there is nothing more pleasing to the palate than chocolate pie—generally appears in skirts and sweaters—regards marriage as a career.





JACKIE ROE . . .

the campus prima donna whose voice is the pride of South Texas—dislikes egotistical people—prefers symphonic music to all other kinds—intends to be a concert artist or opera singer—came to A&I because it is one of few schools which offer a B A degree with a major in music.

WILLIAM DUDLEY . . .

a farmer of the future with a liking for poetry and art—thinks that ninety percent of women's hats are unwearable as well as unbearable—possessed of an avid enthusiasm for work—dislikes dancing and dances but listens to swing music—favorite reading, biography and daily newspaper—regards hitch-hiking as the answer for a college boy's yen to travel.



JOE E. BROWN . . .

adopted brother and confidante to all the boys of Seale Hall—an active student of human nature—shares the collegiate enjoyment of walking in the rain—disapproves of human insects known as jitterbugs—feels an intense aversion for short-sighted economic policies of the industrial east as affecting the agricultural south.



HARRY KETCHAM . . .

a natural gas engineer from Santa Rosa—admires poised persons capable of holding some reserve—the person responsible for the mimeographed tests which teachers bestow on students—thinks facial expression is most important as a personality index—holds Switzerland as the political ideal of an harassed world.



CHARLES EAST . . .

a well-rounded combination of the sportsman and the businessman-to-be—doesn't mind dark colored nail polish—prefers soft-sweet music to swing—approves of Roosevelt and his policies but wants the "no third term" precedent retained—basketball his favorite sport—believes that girls should not be too active in athletics.



KENNETH TRAVIS . . .

a BBA major, although he is usually associated with the music school—has no use for social security and old age pensions—slaps a mean bull fiddle with Oscar Cabra—plans to become a certified public accountant—sings tenor in any hastily contrived barber shop quartet.



HUDSON MATLOCK . . .

engineering student from Floresville—generally seen asking people to have their pictures made as soon as possible—actively interested in photography and arcraft—believes that popular magazines are trite and deal only with the superficial aspect of American life—an advocate of progressive student government—sacrificed his junior year to give the students of A & I a 1939 El Rancho.



MARGARET GUTHRIE . . .

came to A & I by virtue of a scholarship to study business administration—an "A" student with marked social activity—collects recipes and sews in spare time—the third Guthrie to come to Kingsville—wants to teach BA work in a Texas college.



A and I  
patronizes



# **KINGSVILLE PUBLISHING CO.**

The Home of Quality Printing  
In South Texas

When In Corpus Christi

STOP WHERE -- -- -- --

COMFORT, COURTESY, and FRIENDLINESS

are happily blended to make your  
stay as pleasant as possible

The Nueces Hotel



HUMBLE OIL & REFINING CO.

*A TEXAS INSTITUTION*

extends to the Class of 1939 every good wish  
for success and happiness in the pursuit  
of their chosen careers.

# Your Bank

is your service institution. It is happy to serve a large number of college students and is willing to serve you in any way. Just as your El Rancho serves as a record of a year's achievement at the Texas College of Arts and Industries—so will your bank account be a record of your success now and throughout the years to come.

—●—

Robert J. Kleberg  
& Company  
BANKERS  
(Unincorporated)

COMPLIMENTS  
OF  
YOUR PHOTOGRAPHER  
H. M. FAIN

---

J. C. PENNEY CO.

"We Serve the Nation"

—●—  
Kingsville, Texas

---

Edwards Food Store

GROCERY, BAKERY  
AND MARKET

WE DELIVER

PHONE 196

---

Phelps & Dewees & Simmons  
Architects

San Antonio, Texas

# Piggly Wiggly

GROCERY AND MARKET

•  
A Complete Line of Fancy  
and Staple Groceries,  
Produce and Meats

---

*Students---*

For the best--insist on

KINGSVILLE

*Sweet Cream*

BUTTER

•—  
*Dairy Products*

*Company*

KINGSVILLE

---

Lynch Davidson & Company

DAVIDSON  
CERTIFIED LUMBER  
IS WORTH MORE

"The Place to Buy Lumber"

MAX CORNELIUS, Mgr.      PHONE 35

## Students...

We thank you for the generous patronage of the past year. It has been a great pleasure to us to serve the student body and offer high quality school supplies at the lowest cost.

—•—

## Masterpiece

MISCELLANEOUS  
SUPPLIES

TABLETS

PAPER

—•—

## The Text Book Room

Owen Stevenson, *Assistant*

James Moore, *Manager*

## Marston Lumber Co.

Everything in Building Material  
Imperial Washable Wallpaper

PHONE 29

---

## Kingsville Hardware Company

Headquarters for All the  
Better Sporting Goods

CHAS. H. FLATO, III, Manager

---

## Allen Furniture Company

—  
KINGSVILLE  
and  
CORPUS CHRISTI

—  
A South Texas institution  
built upon the foundation  
of personal service to the  
people of South Texas for  
more than thirty years.

**RADIOS  
BICYCLES  
AUTO SUPPLIES  
SPORTING GOODS**

---

## WESTERN AUTO ASSOCIATE STORE

306 East Kleberg  
KINGSVILLE, TEXAS

—  
W. E. SELLS, Owner

---

SHOP AT  
**CYPHER'S**  
AND SAVE

---

Compliments  
**KINGSVILLE  
Tailoring Co.**

Dry Cleaning Phone 123

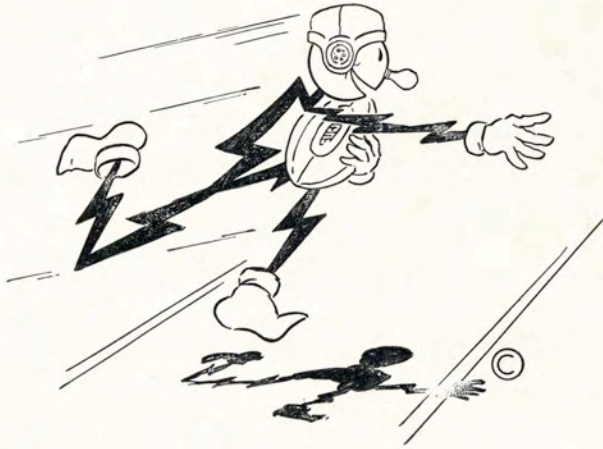

# Reddy Kilowatt, *Your Electrical Servant,* Makes a Touchdown Every Time!

**“Good Electric Service at Low Rates”  
Is His Winning Formula**

“It’s no secret to win!” says Reddy Kilowatt. “All you need is first-class electric service at low-rates. This can easily be provided by having a good many millions of dollars to install a modern electric generating system, several thousand miles of transmission lines, a loyal and highly-trained organization of employees who are good citizens.”

Of course, Reddy Kilowatt is being facetious when he talks like that, but there’s lot to ponder over in what he says. Reddy typifies today’s 24-hour electric service that has done so much to advance the progress of South Texas.

He does a dozen jobs for you in home, store, farm or factory. He cooks, cleans, washes, irons, refrigerates, runs the clock, the radio, the vacuum cleaner, the fan or the heater. He does all these things for mere pennies a day.

No wonder Reddy makes a touchdown every time you hand him the ball by merely snapping your electric switch!

**★ CENTRAL POWER AND LIGHT COMPANY**

***Electric Service Costs So Little--Does So Much!***



# Play by the Sea this Summer

This summer . . . when school work is done . . . build new energy for the fall term's work by vacationing in cool Corpus Christi. And you who live up-state — tell your family and your friends about Corpus Christi's summer vacation delights: Swimming, Sailing, Fishing.

Too, you can explore Corpus Christi's business opportunities . . . inspect its marvelous port . . . visit its chemical manufactory and oil refineries . . . see a city in the making.

*Best Wishes to the Class of 1939  
from the Chamber of Commerce of*

**Corpus Christi** Port of Play  
and Profit

CONGRATULATIONS

KINGSVILLE  
STEAM LAUNDRY

TELEPHONE NO. 5

COMPLIMENTS

*of*

A FRIEND

The  
First National Bank

OF KINGSVILLE  
CAPITAL AND SURPLUS \$60,000  
UNITED STATES GOVERNMENT  
DEPOSITARY



The 1939 El Rancho Cover was made, and the book bound, by the UNIVERSAL BOOKBINDERY, INC., San Antonio, Texas. Your personal books receive the same careful attention as evidenced in this binding.

BROOKSHIRE  
GROCERY

—●—  
*"The Best  
For Less"*  
—●—

Phones 77-78

Kingsville

Groce-Parrish Co., Inc.  
WHOLESALE GROCERS

Home Office  
VICTORIA, TEXAS

—  
Branch Houses

Corpus Christi      Bay City  
Beeville              San Antonio

—  
DISTRIBUTORS OF

Hill Billy Flour  
Lighterust Flour  
Mrs. Tucker's Shortening  
Del Monte, Kuner, Empson, Blue Label,  
and Marshall Canning Company's  
Canned Goods



THE  
CHAMBER OF COMMERCE

*of*

KINGSVILLE

CONGRATULATES

The A. & I. Student Body

ON THE

*Achievements of the Year*

*as Recorded by*

EL RANCHO

1939

**COMPLETE DRUG SERVICE**

*At*

**HARREL DRUG CO.**

*Kingsville's Oldest and Most  
Complete Pharmacy*

Phone 121

Kingsville, Texas

---

**DODGE and PLYMOUTH**

*Sales and Service*

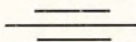

**HARREL and NOLAN**

**Eighth and Kleberg**

## Three Point Service

- CONVENIENCE
- CURB
- DELIVERY

## City Drug Store

PHONE 611

## South Texas Candy Co.

Corpus Christi, Texas

On the Quadrangle--  
or in the Classroom--

You can collect dividends from  
neatness and cleanliness

## A. & J. Cleaners

Sanitary Cleaners

— WE MEAN WE CLEAN —

Student Owned

PHONE 481

## The Kingsville Lumber Company

### Building Materials

PHONE 52

## Corner Grocery Store

A Modern Food Store

Home Owned and Operated

PHONES 338-339

WE DELIVER



*Fresh . . . . .  
as all outdoors!*

## Richter's ButterKrust

BREAD

AT YOUR GROCER'S

Your Clothes Are Perfectly  
Cleaned and Pressed  
when sent to the

## College Cleaners

PHONE 666

## Cage Hardware & Implement Company

Branch of Cage Hardware and Furniture  
Company, Inc., Taft

McCORMICK-DEERING  
Farm Machines and Implements

KINGSVILLE, TEXAS



Do you feel "left out". . . . perhaps you are here.

# CHEAP NATURAL GAS . . . . .

Use CHEAP  
Natural Gas  
for the 4 BIG  
HOUSEHOLD JOBS

- COOKING
- REFRIGERATION
- WATER HEATING
- HOUSE HEATING

. . . is helping build a greater Southwest, bringing new industries to South Texas to contribute to our industrial prosperity.

In our homes, we are enjoying the services of natural gas for the four big household jobs—cooking, water heating, refrigeration and house heating. Our company is glad to be contributing in some measure to the progress of our State. We congratulate Texas College of Arts and Industries on its department of Natural Gas Engineering, which is training men for positions of responsibility in the gas industry.

TEX-MEX *Natural Gas* COMPANY

**NATURAL GAS IS YOUR CHEAPEST HOUSEHOLD SERVANT**

## COMPLIMENTS

of Your  
Local Theaters

Rialto and Rex  
KINGSVILLE

*“Motion Pictures Are Your  
Best Entertainment”*



Under Direction of HALL INDUSTRIES THEATERS

# KINGSVILLE'S LARGEST DEPARTMENT STORE

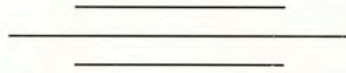

*We Claim the Best Values in Quality  
Merchandise in South Texas*

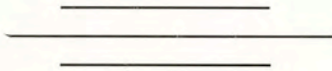

**Raglands**  
DEPARTMENT STORE

Complete Outfitters for the Well Dressed  
Collegian and Co-Ed

# STUDENT DIRECTORY

## A

Acevedo, Bertha; Kingsville  
 Acevedo, Olga; Kingsville  
 Adams, Mrs. Ida B.; Benavides  
 Agar, Jean, San Benito  
 Ahrens, Marvin; Charlotte  
 Akers, Emil; Kingsville  
 Alaniz, Marina; Kingsville  
 Alford, James P.; Waelder  
 Allan, Elizabeth; Harlingen  
 Allan, Robert A., Jr.; Harlingen  
 Allen, Bruce; Campbellton  
 Allen, Mrs. Nell Frances; Mercedes  
 Allen, Pauline F.; Campbellton  
 Allen, R. B.; George West  
 Alvarez, Octavio L.; Kingsville  
 Amann, Max; Potet  
 Amann, William J.; Von Ormy  
 Ancira, Elvira; Laredo  
 Anderka, Mary; Orange Grove  
 Andersen, Keith Rowland; Weslaco  
 Anderson, Alice Loreet; Karnes City  
 Anderson, Edna Charlotte; Bay City  
 Anderson, Frankie Eason; Kingsville  
 Anderson, M. B., Jr.; Freer  
 Anthis, Joe H.; Hebronville  
 Appleby, Bill; Beeville  
 Arce, Eugene; Kingsville  
 Armour, Mrs. Nina V.; Port Lavaca  
 Armour, P. L.; Port Lavaca  
 Armstrong, Rosemary Rush; Kingsville  
 Arnold, Juanita Trant; Agua Dulce  
 Arnold, Warren; Liberty  
 Atkins, John Leroy; Floresville  
 Atkins, J. Lester, Jr.; Kingsville  
 Atkins, W. Hugh; Castroville

## B

Backus, Tom H.; Kingsville  
 Bailey, Jesse James; Refugio  
 Bailey, Joseph Henry; Refugio  
 Baird, Mrs. Josephine Roberts; Laredo  
 Baker, Esther Vale; Hidalgo  
 Baker, Gillespie P.; Hidalgo  
 Baker, James; Alice  
 Ballow, Ruth; Robstown  
 Barber, George Wilson; Kingsville  
 Barnhill, Woodrow Baine; Kingsville  
 Barrera, Blanca Elisa; Laredo  
 Barrera, Genoveva; Premont  
 Barrera, Homero; Premont  
 Barrera, Maria Velia; Premont  
 Barrera, Rafaela T.; Roma  
 Barrera, Ramiro; Los Saenz  
 Barrow, Mrs. Ellen; Laredo  
 Bartlett, Mary Evelyn; Kingsville  
 Bass, Mary Jo; Alice  
 Bass, Sterling Wesley; Kingsville  
 Batson, Mrs. W. R.; Mathis  
 Baugh, Erline; Rio Hondo  
 Baurmann, Chas. Henry; Santa Rosa  
 Baylor, Marilyn; Odem  
 Beachum, Syble Lois; Raymondville  
 Beal, Louis; Kingsville  
 Beall, Dorothy; Mathis  
 Beasley, Max; Kingsville  
 Behannon, Mrs. Mozelle Garrett; Alice  
 Beilin, Harry; Mirando City  
 Bell, Helen; San Juan  
 Bell, J. T.; Woodward  
 Bendele, Henry G.; Hondo  
 Benner, Charles P.; El Campo  
 Bergstrom, Arthur Everett; Louise  
 Bergstrom, Eldred; Louise  
 Berry, Carl J.; Weslaco  
 Berry, Ed Y.; Kingsville  
 Berry, K. L.; San Antonio  
 Bickley, Jackie; Robstown  
 Bishop, Edwina; Kingsville  
 Black, Katherine Owen; Santa Rosa

Black Tom E., Jr.; Eagle Pass  
 Blackwell, Betty Belle; Falfurrias  
 Blasingame, Chas. Thomas; Corpus Christi  
 Bludworth, Harriette; Kingsville  
 Blue, A. D.; Oilton  
 Blunt, Estelle; Lockhart  
 Bluntzer, Kathryn Ann; Corpus Christi  
 Boggan, Hartford; Kingsville  
 Boguskie, Robert; Kingsville  
 Bonner, Beverly Barbara; Corpus Christi  
 Bonner, George; Hubbard  
 Boothman, Earline; Kingsville  
 Boring, Mrs. Lola O.; Alice  
 Bost, Robert; Robstown  
 Botts, Julia Elizabeth; Harlingen  
 Bowers, Elgin Ray; Lockhart  
 Bowman, Virginia; Memphis, Tennessee  
 Boyd, Alton; Houston  
 Bradford, Leven; Kingsville  
 Brandenburg, Mrs. Ruth W.; Pharr  
 Braswell, Mary Francile; Beeville  
 Brauchle, Charles Alton; Pleasanton  
 Brightwell, Hugh Archie; Bishop  
 Brindley, Lou Evalyn; Harlingen  
 Brittan, Norma Lucille; Pharr  
 Brock, Mrs. Johnnie; Waco  
 Brooks, Mrs. F. B.; Benavides  
 Brooks, Helen; Kingsville  
 Brown, Doris Ballard; Freer  
 Brown, Dorothy Genevieve; Harlingen  
 Brown, Harold B.; Bishop  
 Brown, Joe C. F.; Kingsville  
 Brown, Joe E.; Mathis  
 Brown, Joe Rogers; Rocksprings  
 Brown, John V.; Luling  
 Brown, Leslie Ettalee; Mathis  
 Brown, Mamie E.; Kingsville  
 Brown, Neville S.; Galveston  
 Brown, Robert A.; Bishop  
 Brown, Robert C.; Sinton  
 Brown, Rosa Lee, Mathis  
 Brown, Scott R.; Hobbs, New Mexico  
 Brown, Wilda; Bishop  
 Browning, Corrinne; Bishop  
 Brundrett, Clifford; Rockport  
 Bryan, Pearl Anais; Robstown  
 Bryan, J. D.; Beeville  
 Bryant, Eschol; El Campo  
 Bryant, Mrs. Katharine; Kingsville  
 Bryant, Martha Janis; Kingsville  
 Buchen, Bayard. K.; Kingsville  
 Budde, Annie Ruth; Robstown  
 Buford, Lester; Cold Springs  
 Burgess, Georgia Pearl; Taft  
 Burke, John J., Jr.; Beeville  
 Burkhart, Austin J.; Rio Grande City  
 Burns, Jim M.; Goliad  
 Burns, Rosalie; Goliad  
 Bush, Rosalie; Goliad  
 Bush, Edward Milton; Lytle  
 Bussey, Julius; Fort Worth  
 Butler, Evans Sparks, Jr.; Odem  
 Byfield, Dorothy May; Harlingen  
 Byrne, William Walter; Kingsville

## C

Cadena, Raul A.; San Diego  
 Caldeleugh, Clarence; Benavides  
 Calhoun, Sam; Cuero  
 Campbell, John Edward; Campbellton  
 Campbell, Luther Lee; Taft  
 Campbell, Patricia; Woodsboro  
 Canales, Jose; Benavides  
 Canas, Celia; La Feria  
 Candelaria, Virginia; Mission  
 Canty, Sister Mary Benedicta; Rio Grande City  
 Cardwell, Evelyn Lanier; Lockhart  
 Carlisle, J. D.; Bogue Chitto, Mississippi  
 Carlisle, Vida Mae; Corpus Christi

## STUDENT DIRECTORY

Carpenter, C. T.; Floresville  
 Carrillo, Conrad; Benavides  
 Carson, MaRue; Cuero  
 Carter, Carlton T.; Stockdale  
 Cartwright, Margaret Jo; Bay City  
 Carver, Jim Walter; Eagle Pass  
 Cason, Helen Frances; Kingsville  
 Casso, Emma; Laredo  
 Caudill, John W.; Santa Rosa  
 Caughfield, William Edwin; Somerset  
 Cavazos, Sarah Leal; Laredo  
 Chacon, Mrs. Josefina; Laredo  
 Chamberlain, Frank; Laredo  
 Chandler, Byron; Smiley  
 Chandler, J. V.; Kingsville  
 Chapa, Alfonso; Mission  
 Chapin, Hayes Arnett; Freer  
 Chatham, Elmore Ross; Mexia  
 Chaudoin, Doyle W.; Harlingen  
 Chaudoin, Mrs. Mae; Harlingen  
 Cheatham, Marguerite; Ingleside  
 Cherry, Sallie; Beeville  
 Chesnutt, John Wood; Kenedy  
 Choate, Carben; Nachogdoches  
 Chote, Rufus; Del Rio  
 Christy, Era Mae; Houston  
 Clampitt, Martha Rose; Kingsville  
 Clark, Helen Elaine; Corpus Christi  
 Clark, Jack W.; Kingsville  
 Clarke, Rodolfo G.; Rio Grande City  
 Clarkson, Stuart; Corpus Christi  
 Clemons, Geraldine; Mathis  
 Coffey, Walter Joe; Bloomington  
 Coffin, Miller; Mathis  
 Cofield, Mary Clyde; Kingsville  
 Cole, Charles Lee; Harlingen  
 Cole, Lora E.; Kingsville  
 Cole, Roy; Kingsville  
 Colgrove, Lloyd; Falfurrias  
 Compton, Wm. J.; Kingsville  
 Conner, Jack; Kingsville  
 Cook, Mrs. Bess M.; Kingsville  
 Cook, Chilton, Jr.; Waelder  
 Cook, Harold, Jr.; Kingsville  
 Cook, Howard G.; Kingsville  
 Cook, James R.; Kingsville  
 Cook, William; Pleasanton  
 Cooper, Earlene; Odem  
 Cooper, John Paul; Bogata  
 Cooper, Victor; Fordtran  
 Copeland, Lillian; Pleasanton  
 Cousins, Mrs. Tera; Bruni  
 Cousins, William Hogue; Austin  
 Cowey, Rena; Dewville  
 Cox, Cathleen C.; Alice  
 Cox, Lilla; Beeville  
 Cox, Lyla; Beeville  
 Crabb, Mrs. Rebecca Vaughn; Kingsville  
 Craft, Wiley Harold; Corpus Christi  
 Crain, Mildred; Corpus Christi  
 Crews, Margaret Yancey; Benavides  
 Crews, Ormond; Kingsville  
 Crossley, Mrs. Eugenia; Kingsville  
 Crumpton, Woodrow; Taft  
 Crunk, Iva Marie; Kingsville  
 Cruz, Ada; Hebbroville  
 Cryer, Barbara Nell; Clarkwood  
 Cryer, Beatrice Claire; Clarkwood  
 Cryer, Maude Evelyn; Clarkwood  
 Cubage, Frazar; Corpus Christi  
 Cuevas, Josefa; Laredo  
 Cumberland, Adelaide; Kingsville  
 Cunningham, Lenora Maurine; Kingsville  
 Curlee, Mildred Ruth; Mathis  
 Custer, Mae; Kingsville  
 Cypher, Sarah Lou; Kingsville

### D

DaCamara, Kathleen; Laredo  
 Danie, Thomas; Hondo

Daniel, Cicero; Mission  
 David, Lyda Belle; Hebbroville  
 Davidson, Maggie Belle; Pheba, Mississippi  
 Davis, Jordan B.; Mercedes  
 Davis, Kathryn Elisabeth; Kingsville  
 Davis, Mrs. Margaret B.; Raymondville  
 Davis, Ola Grace; Bremond  
 Davis, Richard; Kingsville  
 Davis, Ruth; Mathis  
 Davis, Wm. Harry; Robstown  
 Dean, Albert; Mart  
 Deer, James A.; Beeville  
 Deer, Joe Harrell; Beeville  
 Deer, Zenas, Jr.; Bishop  
 DeFratus, Helen Ray; Houston  
 DeMauri, Ara Ann; Kingsville  
 Denman, Billy; Brownwood  
 DeVilbiss, Edith; Taft  
 Dew, Elkin S.; Weslaco  
 Diaz, Antonio; Sullivan City  
 Dickinson, B. Y.; Kingsville  
 Dietz, Edna; Kingsville  
 Dietz, Robert Norman; Corpus Christi  
 Dilling, Edith Mae; Kingsville  
 Dillon, John Martin; Tyler  
 Dinger, Mrs. Adeline S.; Edinburg  
 Dodd, Clayton Allen; Raymondville  
 Doffing, Matt; Alamo  
 Dominguez, Bertha; Reynosa, Tamps., Mexico  
 Dominguez, Blanche; Reynosa, Tamps., Mexico  
 Donaho, C. W.; Robstown  
 Donaldson, James L.; Prairie Lee  
 Dossey, Don; Cotulla  
 Doughty, Glenn Roy; Robstown  
 Dow, Arthur; Robstown  
 Dowdy, Mary Isabel; Kingsville  
 Dowdy, Warren C.; Kingsville  
 Dreyer, Milton Edward; San Antonio  
 Dry, Mrs. Willis; San Antonio  
 Dube, Lawrence; Kingsville  
 DuBose, Emma Marjorie; Falfurrias  
 DuBose, William Thomas; Devine  
 DuBose, Winnifred; Falfurrias  
 Dudley, Wm. Tyler; Santa Rosa  
 Duensing, Joe Ann; Mission  
 Duff, Robert; Dallas  
 Dugat, Dorothy; Kingsville  
 Dullnig, Irene; Orange Grove  
 Dunn, Ann; McAllen  
 Dunne, Patrick Joseph; Corpus Christi  
 Duty, Mrs. Loise Moore; Robstown

### E

Eads, Carey D., Jr.; Odem  
 East, Charles; Alice  
 Eaton, Ruth; Corpus Christi  
 Ebner, J. Paul; Agua Dulce  
 Eddins, John L.; Kingsville  
 Edrington, Alice; Weslaco  
 Edwards, Emily; Weslaco  
 Edwards, Luther D.; Weslaco  
 Eeds, Edward; Beeville  
 Ehlinger, William Joseph; Devine  
 Elder, Dorothy Jean; Kingsville  
 Elder, Kathryn; Laredo  
 Elkins, Mrs. Kathryn; Kingsville  
 Elling, Lawrence; Kingsville  
 Elliott, Barbara; Kingsville  
 Elliott, Mrs. Mary C.; Corpus Christi  
 Ellis, Purna; Edinburg  
 Ellison, Austin; Kingsville  
 Ellison, Jimmie; Kingsville  
 Engstrom, Harry; Garwood  
 Engstrom, Herbert; Garwood  
 Eppright, George David; Charlotte  
 Erickson, Lois; La Feria  
 Errington, J. E.; Christine  
 Estlinbaum, Ray; Eagle Lake  
 Eubanks, Fred F., Jr.; Vanderbilt



## STUDENT DIRECTORY

Evans, Bob; Kingsville  
 Evans, Mattie Olene; Mathis  
 Ewing, Henry Patleford; Corpus Christi

### F

Fagan, Hallie Mae; Tivoli  
 Farley, Ray; Port Aransas  
 Farnworth, Betty Maxine; Donna  
 Feigenbaum, Sam; Corpus Christi  
 Fels, Ellinor; Kingsville  
 Fels, Melvin; Kingsville  
 Firnhaber, Myra; Kingsville  
 Fitzpatrick, Jack; Hondo  
 Flores, Santos; Raymondville  
 Flowers, Archie T.; Waelder  
 Foersters, Charles W.; San Antonio  
 Foley, Jack; Taft  
 Foley, Norman; Taft  
 Ford, Johnnie; Taylor  
 Ford, Sidney; Helena  
 Ford, Mrs. Vivian B.; Kingsville  
 Formby, Donald E.; Italy  
 Fourqurean, Thomas Wilbur; Kingsville  
 Francis, Harold Offutt; Kingsville  
 Francis, Mrs. W. A.; Kingsville  
 Francis, William A., Jr.; Kingsville  
 Franger, Marvin; Tivoli  
 Franklin, Richard R.; Kingsville  
 Franks, Wallace, Jr.; Corpus Christi  
 Frashuer, Mrs. Ethel Fisher; Robstown  
 Freer, Arlie Leon; Freer  
 Freiley, Mary Elizabeth; Kingsville  
 Freiley, Thomas Vernon; Kingsville  
 French, Mamie Laura; Alice  
 French, Polly Anne; Kingsville  
 Friedmann, Clarence John; Brownsville  
 Fry, LeRoy; Kingsville  
 Fuchs, Agnes Ann; Los Angeles  
 Fugate, John Henry; Kingsville  
 Fulcher, Joe; Naples  
 Fulcher, Virginia; Naples  
 Fullerton, Raymon; Kingsville

### G

Gaertner, Adolph, Jr.; Kingsville  
 Galaviz, Hilda; Kingsville  
 Galiga, J. W.; Hillsboro  
 Galindo, Florida; Falfurrias  
 Gallagher, Florence; Robstown  
 Gallagher, Frank; Robstown  
 Gandy, Martha Ray; Robstown  
 Garcia, Cecilia; Laredo  
 Garcia, Cristela; Benavides  
 Garcia, Eloy; Dilley  
 Garcia, Estella H.; Ben Bolt  
 Garcia, Francisca V.; Benavides  
 Garcia, Isauro; Kingsville  
 Garcia, Luciano; Ben Bolt  
 Garcia, Luis L.; Alice  
 Garcia, Octavio G.; Falfurrias  
 Garcia, Olivia; Falfurrias  
 Garcia, Raymundo; Falfurrias  
 Garcia, Tomasa Figueroa; Falfurrias  
 Garcia, Zoila Ruiz; Stockdale  
 Garey, Christine; Kingsville  
 Garner, Murry R.; Alfred  
 Garner, Mrs. Murry; Alfred  
 Garrett, Libby; Raymondville  
 Garza, Gilberto Alfonso; Edinburg  
 Garza, Beatriz; Roma  
 Garza, Eva; Laredo  
 Garza, Gilberto; Kingsville  
 Garza, Jose; Raymondville  
 Garza, Julia; Laredo  
 Garza, Moises; Kingsville  
 Garza, Remigio M.; Raymondville  
 Garza, Sulema; Falfurrias  
 Gates, Jack Virgil; Poteet  
 Gauch, Verna Rose; Mercedes

George, Berniece; Mercedes  
 George, Sybil; Kingsville  
 Gibbon, Gladys Alpha; Corpus Christi  
 Gibbs, J. E.; Kingsville  
 Gibbs, Valmia; Kingsville  
 Gibson, Mary Ellen; Corpus Christi  
 Gibson, Weldon G.; Corpus Christi  
 Gilmore, Kathleen; Three Rivers  
 Givens, Elsie Rose; Blanco  
 Gladney, Myrtle C.; Kingsville  
 Gladney, Robert; Kingsville  
 Glascock, Hazel; Kingsville  
 Glascock, Woodrow; Mathis  
 Glover, Clarice; Austwell  
 Glusing, Ben Albert; Corpus Christi  
 Goehring, Emily; Runge  
 Gomez, Lamar; Alice  
 Gonzalez, Alejandro, Jr.; Alice  
 Gonzalez, Alonzo; Robstown  
 Gonzalez, Amelia A.; Benavides  
 Gonzalez, Anita; Robstown  
 Gonzalez, Aurora; Laredo  
 Gonzalez, G. Eli; El Sanz  
 Gonzalez, Esther; Falfurrias  
 Gonzalez, Mrs. Herminia; Laredo  
 Gonzalez, Pedro; El Sanz  
 Gonzalez, Teresa; Rio Grande City  
 Goodwyn, Mrs. Elizabeth; Kingsville  
 Goodwyn, Frank; Kingsville  
 Gorbet, Elizabeth; Sandia  
 Gossett, Frank T.; Jourdanton  
 Gough, H. A.; Matehuala, S. L. P., Mexico  
 Granger, James C. Yelvington; San Antonio  
 Grasso, Cornelia; McAllen  
 Gray, L. T., Jr.; Alice  
 Green, Eliza Tate; Laredo  
 Green, Lillie Bell; Francitas  
 Gregory, Rosemary Louise; Kingsville  
 Gregory, Maureen; Kingsville  
 Gregory, Mrs. Melba Wilcox; Corpus Christi  
 Griffiths, Bob; Freer  
 Grimes, Kenneth M.; San Antonio  
 Grutzmacher, Alma; Orange Grove  
 Guerra, Carolina; Roma  
 Guerra, Ernestina C.; Realitos  
 Guerra, Ernesto S.; Realitos  
 Guerra, John A.; McAllen  
 Guerra, Narciso A.; Grulla  
 Guerra, Oscar Jose; Mission  
 Guin, Claoma; Beville  
 Gullede, Morris J.; Mooringsport, Louisiana  
 Guthrie, Margaret Ann; Berclair  
 Gwin, Shannon; Kingsville

### H

Haberhacher, Andrew Lee; San Diego  
 Hafer, Joyce; Driscoll  
 Hager, Dora; Mercedes  
 Hagy, June; San Antonio  
 Haines, Samuel Alfred; Damon  
 Haley, Dorothy; Kingsville  
 Haley, Elmer; Poteet  
 Hall, Arthur Lee; Corpus Christi  
 Hall, Donald; Kingsville  
 Hall, Marie Nelson; Dallas  
 Hall, Mildred; Kingsville  
 Hall, William Cary; Dallas  
 Hamff, Kenneth; Kingsville  
 Hamff, Lester; Kingsville  
 Hamlett, Barksdale; Kingsville  
 Hamlett, Lambert; Kingsville  
 Hammitt, Robert; Falfurrias  
 Hand, Mrs. Lillian; Gainesville  
 Hannes, Mona Marguerite; Kingsville  
 Harris, E. C.; Beaumont  
 Harris, Karl Stuart; Victoria  
 Harris, Stroman; Tuleta  
 Harris, Winnie D.; Gillett  
 Harrison, J. R.; Freer  
 Hart, Hal Hastings; Mexico City, Mexico

# STUDENT DIRECTORY

Hart, Merrill Eli; Mercedes  
 Hart, Willie Grace; Ganado  
 Hartt, Rosemary; Edcouch  
 Harwood, Nell; Port Lavaca  
 Haskett, Harvey; Robstown  
 Hatchew, Wanda; Brownsville  
 Haun, M. W.; Carrizo Springs  
 Haunschild, Kenneth; Kingsville  
 Hawkes, Samuel Thomas; Sabinal  
 Hays, Lenora; Kingsville  
 Hays, Roderick; Christine  
 Heaney, David; Corpus Christi  
 Heinlein, Neva Evelyn; Bayside  
 Helms, J. W.; Childress  
 Henderson, Lewis J.; Dallas  
 Henderson, Mrs. Maude; McAllen  
 Hennessy, W. B.; Alice  
 Henrichson, Billie Louise; Artesia Wells  
 Henry, Frances Elizabeth; Aransas Pass  
 Henry, Lorena; Kingsville  
 Henry, J. M.; Bryan  
 Herber, Sylvia; Runge  
 Herbert, Jos. W.; Houston  
 Hernandez, Lupe; Alice  
 Herring, Ewell O.; Bishop  
 Hibler, Gladys Hunt; Kingsville  
 Higginbotham, Ira; Somerset  
 Hightower, Milam Donald; Liberty  
 Hightower, L. V.; Liberty  
 Hill, Julia Ann; Laredo  
 Hill, Robert B.; Bay City  
 Hillman, W. H., Jr.; Alice  
 Hillsman, J. Mathis; Victoria  
 Hinnant, Hattie Mae; Mathis  
 Hinojosa, Beatriz; Mercedes  
 Hinojosa, Ignacia D.; Benavides  
 Hinojosa, Lydia C.; Benavides  
 Hinojosa, Virginia Canales; Premont  
 Hinton, Florine; Grand Prairie  
 Hobrecht, Hazel Katherine; Charlotte  
 Hoelscher, Farah Mae; Alice  
 Hoelscher, Frank Milton; Alice  
 Holley, Omie E.; La Feria  
 Hollis, Walter Truett; Cleveland  
 Hollub, J. E.; Hallettsville  
 Holmes, Stoke; Bishop  
 Hopson, Joyce Jeannette; Dolores  
 Horne, Cleo; Corpus Christi  
 Hounsell, William Henry; Refugio  
 Houser, Thomas Milton; Sinton  
 Howard, Lucille; Floresville  
 Howard, Maxine Davis; Laredo  
 Howell, Bob; Premont  
 Hubbard, George Tyler; Corpus Christi  
 Hubbert, Mary; Sandia  
 Huerta, Candelario; Wharton  
 Huffman, John H.; Brownsville  
 Huitt, Bill; Harlingen  
 Hulcy, Deck A.; Dallas  
 Hulcy, Louis B.; Dallas  
 Humes, Fern; Ingleside  
 Hunt, Janie Elisabeth; Sinton  
 Hunt, Martha Dorothy; Sinton  
 Hunter, Andy; Floresville  
 Hurt, Roy Monroe; Kingsville  
 Hutchinson, Joyce D.; Dolores

## I

Ifrey, Allen Haden; Goose Creek  
 Ifrey, Charlotte; Houston

## J

Jackson, T. J.; Robstown  
 Jacob, Newton Alfred; Eagle Pass  
 James, William Marshall; Somerset  
 Janecek, Bernice; Runge  
 Janota, Erwin J.; Manor  
 Jarrott, Frank E.; Freer  
 Jarrott, J. A.; Freer  
 Jean, George Weidman; Donna

Jenkins, Dolly Faye; Mathis  
 Jensen, George, Jr.; Kingsville  
 Jepson, J. M.; Stephenville  
 Jester, Elizabeth Wright; Kingsville  
 Jester, Kathleen Hildagaarde; Kingsville  
 Johns, M. Dorcas; Taft  
 Johnson, Beatrice; Charco  
 Johnson, Bill; Pearsall  
 Johnson, Elizabeth; Laredo  
 Johnson, Elmer E.; Kingsville  
 Johnson, Eloise; Pearsall  
 Johnson, Frank Aubrey; Hebbronville  
 Johnson, George J.; Robstown  
 Johnson, Herbert Carl; Floresville  
 Johnson, Mildred; Poteet  
 Johnson, Morris B.; Floresville  
 Johnson, Ruby Lee; Kingsville  
 Johnson, Ruth; Charco  
 Johnson, Wirt A., Jr.; San Antonio  
 Johnston, Robert Lloyd; Houston  
 Jones, Arthurene; Bay City  
 Jones, Arvie Marie; Combes  
 Jones, Frank L.; Taft  
 Jones, George Alice; Collegeport  
 Jones, Jimmie A.; Mathis  
 Jones, L. M.; Premont  
 Jones, Margaret McNeill; Kingsville  
 Jones, Marjorie; Houston  
 Jones, Robert; Bryan  
 Jones, Mrs. Ruth; Ben Bolt  
 Jones, Wilbur; Kenedy  
 Jones, Willie Vina; Holland  
 Jones, Woodrow; Taft  
 Jostes, Helmuth A.; Tynan

## K

Kalcak, Lucille; El Campo  
 Keen, Joy; Karnes City  
 Keepers, Jo; Kingsville  
 Kelly, Mildred; Bishop  
 Ketcham, Harry L.; Santa Rosa  
 Kidder, Harriett Nadine; Mercedes  
 Kinahan, Sister M. Madeline; Rio Grande City  
 Kincannon, Mildred; Driscoll  
 King, Nadine; Corpus Christi  
 Kirkpatrick, Jane Martin; Sinton  
 Kirkwood, Virginia Ruth; San Benito  
 Klattenhoff, Ruth; Los Angeles  
 Kleeman, Jack Pat; San Antonio  
 Klein, Margaret; Harlingen  
 Klein, Mary Lou; Alice  
 Kloss, Walter Hans; Christine  
 Kloss, Margaret; Christine  
 Knellinger, John; Premont  
 Knopp, Iris Faye; Navidad  
 Koepsel, Sybil Eldeen; Mathis  
 Koether, F. William; Beeville  
 Korges, Emerson; Kingsville  
 Korges, Mortimer; Kingsville  
 Korges, R. J.; Kingsville  
 Kramme, Clyde Ira; Kingsville  
 Krebs, Hilmer H.; Floresville  
 Kreuz, Ted; Corpus Christi  
 Kring, Viola; Harlingen  
 Kruse, Olan; Bishop  
 Kulchak, Clarence V.; Alice  
 Kuykendall, Edward Charles; Tilden

## L

Ladd, Mary; Driscoll  
 Ladewig, Larry; Kingsville  
 Lamm, Walter E., Jr.; George West  
 Landegren, Gus; Brownsville  
 Landers, Rufus; Bedias  
 Lane, Joe Willis; Harlingen  
 Lang, Mrs. Katherine D.; Laredo  
 Langston, Don; Devine  
 Langston, Mrs. Lucille; Vigo Park  
 Lard, Madge Marion; Taft  
 Lawrence, Bill; Corpus Christi  
 Lawrence, Curtis; Sinton

## STUDENT DIRECTORY

Lawrence, Mrs. Ruth; Kingsville  
 Laws, Francis, Jr.; Kingsville  
 Leal, Ernestina; Laredo  
 Leal, Raymond; Laredo  
 Leckie, William H.; Runge  
 Lee, Marguerite; Driscoll  
 Lee, Ray; El Campo  
 Lee, Nell Josephine; La Joya  
 Leslie, David; San Antonio  
 Lester, Grady; Kingsville  
 Lester, Howard H.; Denver, Colorado  
 Lewis, A. J.; Laredo  
 Lewis, Margaret; Houston  
 Leyson, Burr; Combes  
 Liggett, Roberta Mae; Collegeport  
 Linney, Justin; Refugio  
 Littlejohn, Annie Lee; Yoakum  
 Littlejohn, Thomas A.; Devine  
 Lockwood, Dorothy Mae; Laredo  
 Lockwood, Mrs. F. G.; Laredo  
 Long, W. C., Jr.; Odem  
 Longoria, Abel; Hidalgo  
 Longoria, Aurora; Laredo  
 Longoria, Enrique; Grulla  
 Longoria, Esmeralda; Sarita  
 Lopez-Lira, Luz; Benavides  
 Lopez-Lira, Taide; Benavides  
 Lopez-Lira, Virginia; Benavides  
 Lundquist, Lillian; Garwood  
 Lutenbacher, Angier Lee; Goliad  
 Lynam, Roy, Jr.; Bishop  
 Lynn, Ruth Leonora; Raymondville  
 Lyon, Horace; Robstown  
 Lyon, Mrs. Ila Dean; Mercedes  
 Lyon, Robert L.; Mercedes

### Mc

McBride, Audrey; Charlotte  
 McCain, Jean; Corpus Christi  
 McCalib, Refugio D.; Laredo  
 McCalib, Mrs. Roy; Laredo  
 McCallum, Alvaro Yelvington; Kingsville  
 McCampbell, Robert F., Jr.; Aransas Pass  
 McCandless, Inez, Ben Bolt  
 McCandless, Marie, Melon  
 McCarter, Chester; Von Ormy  
 McCarty, Dollie Bess; La Feria  
 McCaskill, D. A.; Runge  
 McCauley, Mary Margaret; Kingsville  
 McClaugherty, Leona; Sandia  
 McClure, Lester Fred; Graford  
 McCollough, Wade; Freer  
 McCraray, Emma Vawter; Sinton  
 McCulloch, Robert Andrew; Corpus Christi  
 McCurdy, Andrew Ben; Kingsville  
 McDaniel, Mildred; Floresville  
 McDonald, Bernice; Charlotte  
 McElroy, H. A.; Alice  
 McFarling, Mary Edith; Donna  
 McGarraugh, Robert; San Antonio  
 McGloin, Margaret; Corpus Christi  
 McIntire, Fred; Floresville  
 McKeand, Sidney; Mission  
 McKinney, Mrs. Dora D.; Kingsville  
 McKinney, Elinor; Bishop  
 McKinney, N. B.; George West  
 McKinney, Mrs. Ollie Frances; Beeville  
 McKown, Bruce; Falfurrias  
 McManus, Alma Carolyn; Marlin  
 McMinn, Dick; La Feria  
 McNabb, Edward; Corpus Christi  
 McNabb, Howard S.; Kingsville  
 McNabb, John; Kingsville  
 McNeill, Ida Mae; Dallas  
 McRoberts, Charles Reuben; Kingsville  
 McRoberts, Virginia Ruth; Kingsville  
 McTaggart, Frank Albert; Houston

### M

Magee, William Morgan; Nixon

Magee, Mrs. Wilma; Calallen  
 Magness, Ben Howard; Madisonville  
 Maher, Catherine; Laredo  
 Malone, Sidney I.; Beeville  
 Manford, Margie Lee; Luling  
 Mantel, Grace; Alice  
 Mantooth, James Lynwood; Kingsville  
 Marshall, Bernice Afton; Kingsville  
 Marshall, Juanita; Kingsville  
 Marshall, Mary Florence; San Antonio  
 Marsters, Leland Glen, Jr.; Kingsville  
 Martin, Alfred A.; Tyler  
 Martin, Ann; Baytown  
 Martin, Annette; Cotulla  
 Martin, Ava Sue; Harlingen  
 Martin, Dave S.; Nacogdoches  
 Martin, Ernest Franklin; Kingsville  
 Martin, Hazel; Tilden  
 Martin, Icle; Bishop  
 Martin, Joe Frank; Troup  
 Martin, Rosalee Elisabeth; Bishop  
 Martin, Samuel; Garwood  
 Martinez, Elida; Roma  
 Matlock, Hudson; Floresville  
 Matson, Vera Lang; Laredo  
 Mattingly, Francis Edward; Ingleside  
 Maverick, Phillip, Jr.; Fort Worth  
 May, Henry Albert; Benavides  
 May, Mrs. Mary Kuykendall; Sinton  
 May, Raymond F.; Riviera  
 Mayes, Mary Ann; Laredo  
 Meek, Kenneth Allen; Louise  
 Meek, Mildred; El Campo  
 Meharg, Frances; Italy  
 Mew, Chas. A.; Corpus Christi  
 Meissner, James Raymond; Thorndale  
 Mendez, Elida; Kingsville  
 Menefee, K. R.; Madisonville  
 Merka, Therese Pauline; Ingleside  
 Mertens, Hoyt; Kingsville  
 Meyer, Helen Elizabeth; Atascosa  
 Miller, Dorothy Gertrude; Robstown  
 Miller, Isaac Janice; Navidad  
 Miller, Kathryn; San Antonio  
 Miller, Nelson; Robstown  
 Miller, Ernest Ray; Bishop  
 Millican, Morris Wilson; El Campo  
 Millikin, Charles, Jr.; Beeville  
 Mims, Lewis; Houston  
 Miner, George; Kingsville  
 Miniel, Pete Rios; Kingsville  
 Minter, Lois May; Hebronville  
 Mixon, James J.; Kenedy  
 Moates, Vera; Harlingen  
 Moers, O. Arthur, Jr.; Alice  
 Molina, Solomon; McAllen  
 Montalvo, Ramon, Jr.; Reynosa, Tamps., Mexico  
 Mooney, E. C.; San Antonio  
 Mooney, Vandivar; Louise  
 Moore, Carl; Robstown  
 Moore, Elmer; Derby  
 Moore, Evelyn Carroll; Driscoll  
 Moore, James H.; Kingsville  
 Moore, Sarah Reed; Kingsville  
 Moore, William Harold; Kingsville  
 Mora, Lilia B.; Falfurrias  
 Morales, Aurelia; Benavides  
 Morales, Manuel GoEURy; Mexico City, Mexico  
 Morehead, William Robert; Kingsville  
 Morris, Laurel Dawn; El Campo  
 Morrow, Mrs. Vera; Kingsville  
 Mounts, Maxine; Kingsville  
 Moye, William A.; McAllen  
 Moyer, Charlie; Alice  
 Mulcahy, Harold; Lytle  
 Mullens, Bryan; San Antonio  
 Mumme, John; Hondo  
 Mumme, L. W.; Orange Grove  
 Murchison, Dick; Kingsville

# STUDENT DIRECTORY

Murphy, Clinton Ellis; Freer  
 Murray, Roy; Kingsville  
 Muska, Henrietta; Rockport  
 Myers, Mrs. Ruby Marshall; Hidalgo  
 Myrick, Mavis; Aransas Pass

## N

Napper, Mrs. W. A.; Pharr  
 Naranjo, Julietta; Laredo  
 Neal, Martha Gibson; San Antonio  
 Neely, Irma Campbell; Taft  
 Nelson, Taylor B.; Crockett  
 Neubauer, Dorothea E.; Riviera  
 Neubauer, Edna Earl; Dinero  
 Neubauer, Kurt; Riviera  
 Nicewander, Dan; Rock Island  
 Nichols, Everett; Kingsville  
 Nichols, Frances; Kingsville  
 Nichols, Marjorie Ann; Harlingen  
 Nicholson, Martin; Kingsville  
 Nierman, Virginia; Kingsville  
 Nix, Denease; Kingsville  
 Nix, Mrs. Mamie; Laredo  
 Nixon, Mrs. Josephine B.; Laredo  
 Nolan, Harry; Liverpool  
 Norman, Morris; Liberty  
 North, William Truett; Riviera  
 Novak, Albert; Kingsville  
 Novak, Marion Townsend; Kingsville  
 Novoa, Luis, Jr.; Laredo  
 Nugent, Richard Joseph; Brownsville  
 Nutt, Mary Irene; Beeville

## O

Ochoa, Gilbert R.; Kingsville  
 Oefinger, Benny; Hondo  
 O'Hara, Raymond; Laredo  
 O'Neal, Chas.; Devine  
 O'Neill, Montie F.; Alice  
 Orr, Jack; Bishop  
 Ortiz, Lucy; Kingsville  
 Osborn, Mary Ellen; Harlingen  
 Ottinger, Mary Faye; San Antonio  
 Otto, John B., Jr.; Kingsville  
 Ousley, Winifred; Lyford

## P

Paine, Mrs. Berta; Harlingen  
 Paiz, Pedro; Kingsville  
 Pancoast, Christopher; San Antonio  
 Parke, O. G.; Kyle  
 Parker, Brady Oscar; Lyford  
 Parker, Gaines; Houston  
 Parker, Mildred; Lyford  
 Parks, Minta B.; Banquete  
 Parr, Dorothy Nell; Raymondville  
 Parr, E. Jack; Kingsville  
 Parr, Margaret; Robstown  
 Parrott, Mrs. Neva Strange; Laredo  
 Paschal, Tom B.; Bishop  
 Pass, Richard T.; San Antonio  
 Pate, Jack Raymond; Harlingen  
 Pattison, Rudolph; Kilgore  
 Pearce, Warren Stewart; Charco  
 Pearson, Mrs. Lucille; Mission  
 Peck, Celeste; Mirando City  
 Peel, Elizabeth; Corpus Christi  
 Pena, Fernando de; San Diego  
 Pena, Fernando; Laredo  
 Pennington; Mary Ellen; Raymondville  
 Perez, Aida; Alice  
 Perez, Irma Minerva; Alice  
 Perrenot, Arthur; Rockport  
 Perry, Thomas McDow; Harlingen  
 Peterson, Mrs. Lynne; Mission  
 Petersen, Vernon Harvey; Denevang  
 Petty, Susie Humphries; Robstown  
 Petty, Nolan Woodroe; Kingsville  
 Phillips, Dorothy Oleta; Sinton  
 Pickens, Billy; San Antonio

Pickens, Mrs. Floy A.; Weslaco  
 Pierce, Ruth Ann; Corpus Christi  
 Pile, Porter M.; Harlingen  
 Pipkin, Maurice Snow; Brownsville  
 Pipkin, Theresa H.; Brownsville  
 Plummer, Gertrude Ray; Kingsville  
 Pogue, Annie Jewel; Beeville  
 Pollard, Dorothy A.; Alice  
 Pollard, Neva; Alice  
 Poole, Harry Don; Corpus Christi  
 Porcher, Robert Emmett; Corpus Christi  
 Porter, Anna Lynn; Freer  
 Porter, Harry F.; San Antonio  
 Porter, Joe Alonzo; Mathis  
 Porter, L. T.; Falfurrias  
 Pratt, George Raymond, Jr.; Comanche  
 Price, Mrs. Bessie Lee; Kingsville  
 Price, Clara Belle; Kingsville  
 Price; Eugene; Kingsville  
 Price, Evelyn; San Benito  
 Price, Leon; San Perlita  
 Price, Mrs. Margaret Cannon; Kingsville  
 Prince, Steve; Blackwell, Oklahoma  
 Pringle, Sara; Laredo  
 Pritchard, Harvey Whitfield, Jr.; Donna  
 Pryor, Clyde; Corpus Christi  
 Pumarajo, Sofia G.; Falfurrias

## R

Rainbolt, Henry Eugene, Jr.; Kingsville  
 Ramee, Max Walton; Wichita Falls  
 Ramirez, Manuel; Hebronville  
 Ramon, Matilde; Robstown  
 Ramsey, Ruby Leola; Kingsville  
 Rand, Richard; Raymondville  
 Rasmussen, Robert W.; Kingsville  
 Ray, Mrs. Kate; McAllen  
 Redmond, Wanda Jane; Hondo  
 Redner, Josie; Benavides  
 Reece, Hazel; Chanute, Kansas  
 Reed, Ida Meda; Goliad  
 Rees, John William; Beeville  
 Rees, Mary Frances; Beeville  
 Rees, Melvin C.; Garwood  
 Rees, Stafford E., Jr.; Beeville  
 Reese, Richard; Yoakum  
 Reeves, Afton; Kingsville  
 Renick, Fay; Falfurrias  
 Reyna, Mrs. Carrie Vale; Rio Grande City  
 Reynolds, Sarah D. McNamee; Alice  
 Rhea, Sterling; Beeville  
 Richards, Mary Francis; Driscoll  
 Richardson, Cecil Mark; Floresville  
 Richter, Cora Helen; Kingsville  
 Rickford, Mrs. Irene; Santa Rosa  
 Riedel, Walter, Jr.; Karnes City  
 Riggs, Janis; Skidmore  
 Riley, Mrs. Mabel Clark; Kingsville  
 Riley, Robbie; Freer  
 Rips, Marshall Loeb; Corpus Christi  
 Roane, Oscar M.; Pleasanton  
 Roberts, Lillian; Corpus Christi  
 Robertson, Clara Irene; Beeville  
 Robertson, Mrs. Lois; Knox, Pennsylvania  
 Rodriguez, Lilia; Laredo  
 Rodriguez, Melba B.; Hidalgo  
 Rodriguez, Valdemar; Kingsville  
 Roe, Jackie; Alamo  
 Roland, Helen Marie; La Feria  
 Rosa, Adelfa de la; Kingsville  
 Rosa, Refugia; Rio Grande City  
 Rosamond, Betty Sue; Driscoll  
 Ross, Porter E.; Robstown  
 Ross, William; Lockhart  
 Ruiz, W. S.; Benavides  
 Rumfield, Leroy; Dilley  
 Russell, J. T.; Waelder  
 Rymal, Ola Mae; Refugio  
 Rymal, Virgil L.; Refugio

# STUDENT DIRECTORY

## S

Saenz, Adan L.; McAllen  
 Saenz, Minerva; Kingsville  
 Saenz, Noe; Rio Grande City  
 Sahadi, George Alex; Gregory  
 Sahadi, Joseph A. Jr.; Gregory  
 Salazar, Carmen; Premont  
 Salazar, Ofelia; Premont  
 Saldana, Natalia; Kingsville  
 Salinas, Alfredo; Ramirez  
 Salinas, Andres; Sarita  
 Salinas, Eligio; Grulla  
 Salinas, Horace; Kingsville  
 Salinas, Lilia; Ramirez  
 Salinas, Teresa; Ramondville  
 Salyer, Ruth; Kingsville  
 Sanchez, Anna; Los Saenz  
 Sanchez, Mabel G.; Rio Grande City  
 Sanchez, Ninfa; Rio Grande City  
 Sapp, Eugenia Beatrice; Liberty  
 Sapp, Jack; Liberty  
 Sassman, Virginia; Robstown  
 Saunders, Mary Nanalee; Kingsville  
 Savage, Alice; Alice  
 Sawey, Orlan; Sabinal  
 Schilling, George; Palacios  
 Schkade, Alex Gerhard; Kingsville  
 Schmedt, Erwin; Mathis  
 Schmeling, Clinton; Brownsville  
 Schmidt, Ray June; Kingsville  
 Schoch, Lelia Elizabeth; Santa Rosa  
 Schroeder, Bonnie Joyce; Banquete  
 Schuette, Leona Caroline; Alice  
 Schuetz, Florence; Falfurrias  
 Schutte, Robert O.; Wharton  
 Schweers, Hugo A., Jr.; Hondo  
 Scott, William D.; Con Can  
 Scull, Adelaide; Odem  
 Seals, Wade McNay; Austin  
 Seay, Jim; Kenedy  
 Secrist, Orson, Jr.; D'Hanis  
 Seidel, Willian; Orange Grove  
 Sepulveda, Mrs. Ragaela A.; Laredo  
 Sewelle, Mrs. Marcelle; Benavides  
 Shauberger, John Vincent; Daisetta  
 Shaw, Henry Victor; Woodsboro  
 Sheeran, Cora; Kingsville  
 Shellenberger, Thelmarie; Corpus Christi  
 Shelton, Louise; Kingsville  
 Shepperd, Mrs. Glenn; Mercedes  
 Sherman, Franklin F.; Combes  
 Shipp, Brower; Beeville  
 Shoemaker, Robert Vernon; Santa Rosa  
 Shotwell, Betty Jean; Mercedes  
 Shrader; Phil H.; Mission  
 Shrader, Mrs. Phil; Mission  
 Shults, Eula Lee; Kingsville  
 Shutt, Robert H.; Victoria  
 Silcox, Edythe Mary; Victoria  
 Simmons, Charles S.; Robstown  
 Simmons, Irene; Robstown  
 Simons, Capen Robert; Kingsville  
 Simons, Jewel Margaret; Kingsville  
 Simpson, Charles Edwin; Lyford  
 Sims, Dorothy Eileen; Clarkwood  
 Sims, Leona Garland; Kingsville  
 Sinclair, Fay; Kingsville  
 Sinclair, John F.; Kingsville  
 Singleton, Lud F.; Kenedy  
 Skipper, Mrs. Sam; Corpus Christi  
 Slaughter, Betty Jo Walsh; Kingsville  
 Slay, Mary Elizabeth; Robstown  
 Slay, William B.; Kingsville  
 Slayton, Donie Mae; Sebastian  
 Smith, Alden Frankl'n; Mercedes  
 Smith, Amy Bell; Kingsville  
 Smith, Clark; Wortham  
 Smith, Elizabeth; Bishop  
 Smith, Elsie; Alice

Smith, Ethel; Markham  
 Smith, Max Everett; Texas City  
 Smith, Robert Edward; Kingsville  
 Smothers, Jimmy; Edna  
 Snell, Mildred Jean; Harlingen  
 Summer, Norman Manning; La Feria  
 Spielman, Kermit; Asherton  
 Springer, Ed, Jr.; Runge  
 Spruce, Marjorie; Floresville  
 Spruce, Robert F.; Floresville  
 Staggs, Louis Monroe; Mirando City  
 Stahl, Lorena; Kingsville  
 Stakes, Carlyle; Victoria  
 Standifer, Hazel L.; Big Wells  
 Standley, Harold Vaden; Bishop  
 Stautzenberger, Alvin; Tynan  
 Stephens, James Everett; Childress  
 Stevenson, Marcus Owen; San Antonio  
 Stewart, Claire Ada; Lagarto  
 Stiegler, Murrel Gibson; Hondo  
 Stienke, Gilbert E.; Ganado  
 St. John, Edward Marsh; Temple  
 Stockton, Ardis B.; Kingsville  
 Stone, Owena Lucille; Mercedes  
 Stovall, O. A., Jr.; Houston  
 Strait, John Byron; Big Wells  
 Strong, Erwin; Kingsville  
 Stuart, Julia Nell; Canyon  
 Stuckey, Chas.; Sabinal  
 Sullivan, Thomas; Laredo  
 Sumerlin, W. Howard; Kingsville  
 Sutherland, Mrs. Velma; Kingsville  
 Swan, Mrs. Maud M.; Laredo  
 Sykes, Clark; San Antonio

## T

Talbott; John Henry; Beeville  
 Tally, Margery; Goliad  
 Tally, W. Sherman; Beeville  
 Tamez, Maria; Bishop  
 Tanner, Naomi Virginia; Kingsville  
 Tarver, Jane; Laredo  
 Tausch, John Campbell; Campbellton  
 Taylor, David, Jr.; Dallas  
 Taylor, Elinor; San Marcos  
 Taylor, Glyn McCarley; Pleasanton  
 Taylor, Louis; Floresville  
 Taylor, Louis L.; Dallas  
 Terrell, Camille; Kingsville  
 Terry, Ray Steven; Sour Lake  
 Tewes, B. W.; La Vernia  
 Thomas, Bruce M.; Premont  
 Thomas, Frankie B.; Woodsboro  
 Thomas, Helen Ladd; Harlingen  
 Thomas, Roberta; Corpus Christi  
 Thomas, Virginia Lee; Louise  
 Thompson, Brown; Sinton  
 Thompson, Carl Robert; Kingsville  
 Thompson, Doris Bernice; Harlingen  
 Thompson, Dorothy; Houston  
 Thompson, Marie; Uvalde  
 Thompson, Marvin; Port Lavaca  
 Thompson, Walter, Jr.; Pearsall  
 Thoms, Rose Lee; Sinton  
 Thornton, Thomas B. Jr.; Corpus Christi  
 Thorpe, Frances; Edinburg  
 Thweatt, Harry; Kingsville  
 Tijerina, Pilar Vizcaya; Laredo  
 Tomas, Jerry, Jr.; Ganado  
 Tracy, Audrey A.; Raymondville  
 Trad, Angela; Falfurrias  
 Trant, Gordon Earle; Kingsville  
 Trant, J. Roy; Kingsville  
 Travis, Kenneth; Kingsville  
 Travis, Raymond; Kingsville  
 Travis, Virginia; Kingsville  
 Traylor, James Thomas; Harlingen  
 Traylor, Mrs. J. D.; Kingsville  
 Treadway, Mrs. Clara Abbott; Wharton  
 Trevino, Celia; Driscoll

## STUDENT DIRECTORY

Trevino, Ernestina; Alice  
 Trevino, Guadalupe; Roma  
 Trevino, Manuel Angel; Rio Grande City  
 Trevino, Maria Luisa; Laredo  
 Trevino, Ophelia; Kingsville  
 Trost, Wallace; Kingsville  
 Trost, Warren; Kingsville  
 Troy, Martha Ann; Beeville  
 True, Charles W., Jr.; Alice  
 True, Edwin E.; Bishop  
 True, Leroy; Bishop  
 True, Morris; Bishop  
 Trussell, Jake; Kingsville  
 Tschoerner, Hermine; Alice  
 Tully, Jane; Cuero  
 Tunnell, William F.; Gregory  
 Turcotte, A. J., Jr.; Kingsville  
 Turner, Charles; Kingsville  
 Turner, Linnie Brooks; Robstown  
 Turner, P. D.; Jacksonville  
 Tutschke, Freida; Freer

### U and V

Uhlig, Mrs. Milton; Beeville  
 Ulhrich, LaVern Pauline; Hondo  
 Unangst, Gordine; Taft  
 Uveda, Elodia Gloria; Kingsville  
 Vaky, Alexander; Corpus Christi  
 Valadez, Octavio; Alice  
 Valdez, Brijida; Kingsville  
 Valle, Joe V.; Laredo  
 Vande Venter, Truman; Benavides  
 Vanhooser, Hazel; Kingsville  
 Vanhooser, John B.; Kingsville  
 Van Meter, August; Premont  
 Van Meter, Inez; Bishop  
 Van Sickle, Carleton Eugene; Beeville  
 Vaughn, Prentis; Kingsville  
 Vaughn, Herndon; Kingsville  
 Vaughn, Richard; Troy  
 Vazquez, Lydia; Edinburg  
 Vela, Angel Andres; Edinburg  
 Vela, Julia; Rio Grande City  
 Verser, Genevieve; Bay City  
 Vigness, Isabel; La Feria  
 Villarreal, Mrs. Ed; Laredo  
 Vinson, Gladstone E.; Corpus Christi  
 Vogel, George W.; St. Paul

### W, Y, and Z

Wacker, Emil John; Dallas  
 Wagnon, Gaynelle; Mathis  
 Wahler, Judy; Raymondville  
 Walker, Jack; Kingsville  
 Walker, Jimmy; Victoria  
 Walker, William DuBarry; Brownsville  
 Wall, Charles; Kingsville  
 Wallace, Hayden; Charco  
 Wallace, James C.; Charco  
 Walraven, O. D.; Kingsville  
 Walter, Charles; San Antonio  
 Waltmon, Bernard; Kingsville  
 Walton, John; Goliad  
 Walzel, Bernita; Agua Dulce  
 Ward, Claude; Freer  
 Ward, Neal Pershing; Louise  
 Ward, Rhoda; Bishop  
 Ware, Hollis William; Kingsville  
 Ware, Orville Lester; Kingsville  
 Warren, David; Raymondville  
 Waters, Lillian; Sinton  
 Webb, Mrs. Nell; Rockport  
 Weisman, Gerald; Kingsville  
 Welch, Ben W.; Dallas  
 Wells, Howard; Kenedy  
 Wesley, Walter O.; San Benito  
 West, Audra; Poteet  
 West, Clarence Lenox; Robstown  
 West, Ernest Woodrow; Benavides  
 West, Weldon; Robstown  
 Westerfeld, Dixon W.; Kingsville

Westerfeld, Dorothy Fay; Kingsville  
 Westerfeld, Wendell; Kingsville  
 Wheat, C. E., Jr.; Donna  
 Wheeler, Frances Evelyn; Tilden  
 Wheeler, James Henry; Stockdale  
 Wheeler, Martin; Corpus Christi  
 Wheeler, Robert Hall; Stockdale  
 Whisnant, David E.; Graford  
 White, Celeta Marie; Kingsville  
 White, Doris Faye; Bloomington  
 White, Eleanor Katherine; Kingsville  
 White, James L.; Escobas  
 White, M. G., Jr.; Lockhart  
 White, Mrs. W. W.; Pharr  
 Whitehurst, Billy; Goliad  
 Whiteley, Robert; Gregory  
 Whitlaw, Mildred; Harlingen  
 Whitman, Daisy; Benavides  
 Whitson, Franklin; Alice  
 Whitten, Bennie Lou; Bishop  
 Whitten, Dwain; Bishop  
 Wiley, Lucille E.; McAllen  
 Wilkins, Clarice Long; Freer  
 Willeford, Naomi Ruth; Edcouch  
 Williams, Denton; Luling  
 Williams, Ellis; Sabin  
 Williams, Jo Le; Pleasanton  
 Williams, Le Loie; Weslaco  
 Williams, Mary Lester; Robstown  
 Williams, Maurice; Harlingen  
 Williams, Sophia E.; Beeville  
 Willis, A. J., Jr.; Robstown  
 Willis, Mrs. Hayden; Edcouch  
 Willis, W. B.; Corpus Christi  
 Wilson, A. Lee; Riviera  
 Wilson, Alice; Kingsville  
 Wilson, Ben F., Jr.; Kingsville  
 Wilson, Carl; San Antonio  
 Wilson, Lois Lorene; Pharr  
 Wilson, Marjorie; Raymondville  
 Wilson, Ruby F.; Nacogdoches  
 Wimsatt, Lillian Effie; Bishop  
 Winchester, Ray D.; Chapman Ranch  
 Wine, Lillian Hudson; Laredo  
 Wingo, Bonnie Marie; Kingsville  
 Wingo, Christine; Kingsville  
 Wingo, Mrs. Claude; Kingsville  
 Witt, Juanita; Bishop  
 Witter, Virginia Dee; Kingsville  
 Wofford, Bob; Cuero  
 Wofford, John Tyler; Cuero  
 Wofford, Lander; Cuero  
 Wood, Elizabeth; Kingsville  
 Wood, Ann; Donna  
 Wood, William; Donna  
 Woodard, John M.; Luling  
 Woodruff, Katie Frances; San Antonio  
 Woods, Mary Frances; San Benito  
 Wooldridge, Dale; Kingsville  
 Wooldridge, Joyce; Kingsville  
 Wootton, J. Bonner; Knippa  
 Wortham, Ostine Smith; Weslaco  
 Wright, Jack; Floresville  
 Wright, Mary Virginia; Robstown  
 Wright, Neil W.; Bowie  
 Wright, Mrs. Ray B., Jr.; Laredo  
 Wuensche, Sidonia; Bishop  
 Wuest, Charles Henry; Karnes City  
 Wyche, Elizabeth; Alice  
 Wyche, George Griffin; Alice  
 Wyr, Doris Mae; Louise  
 Yaklin, Hubert; Kingsville  
 Yarborough, Marineal; Corpus Christi  
 Young, Billy; Kingsville  
 Young, Emma Goldie; Harlingen  
 Young, Mary; Edinburg  
 Zapata, Angela Casso; Laredo  
 Zepeda, Eugenio; La Feria  
 Zepeda, Juanita Pilar; Laredo  
 Zezula, Geneva; Runge

# Autographs

# Autographs



# Autographs

## *The Editor's Last Word . . . .*

Having lived for a year with our uppermost ambition that of giving you an El Rancho you would like, we cherish a lingering hope that this has been in part accomplished.

Texas A&I College must soon begin to manifest as brilliant a growth in inner spirit as it has in size and structure. It is our hope that this and the El Ranchos of future years will play more than a minor part in stimulating that development.

With these thoughts we leave this volume to your inevitable criticisms, and go for a time into seclusion—to fill a long-awaited rendezvous with gently yielding springs, a soft mattress, and fresh clean sheets.

HUDSON MATLOCK.

ENGRAVINGS  
by  
SOUTHWESTERN ENGRAVING CO.,  
Fort Worth, Texas

PRINTING  
by  
KINGSVILLE PUBLISHING CO.  
Kingsville, Texas

PHOTOGRAPHY  
by  
FAIN'S STUDIO  
Kingsville, Texas

# OUT IN FRONT



# SOUTHWESTERN

ENGRAVING COMPANY  
FORT WORTH - TEXAS

