



El Rancho
1940



EL RANCHO 1940

Annual Publication of the Students
of The Texas College of Arts
and Industries
Kingsville, Texas

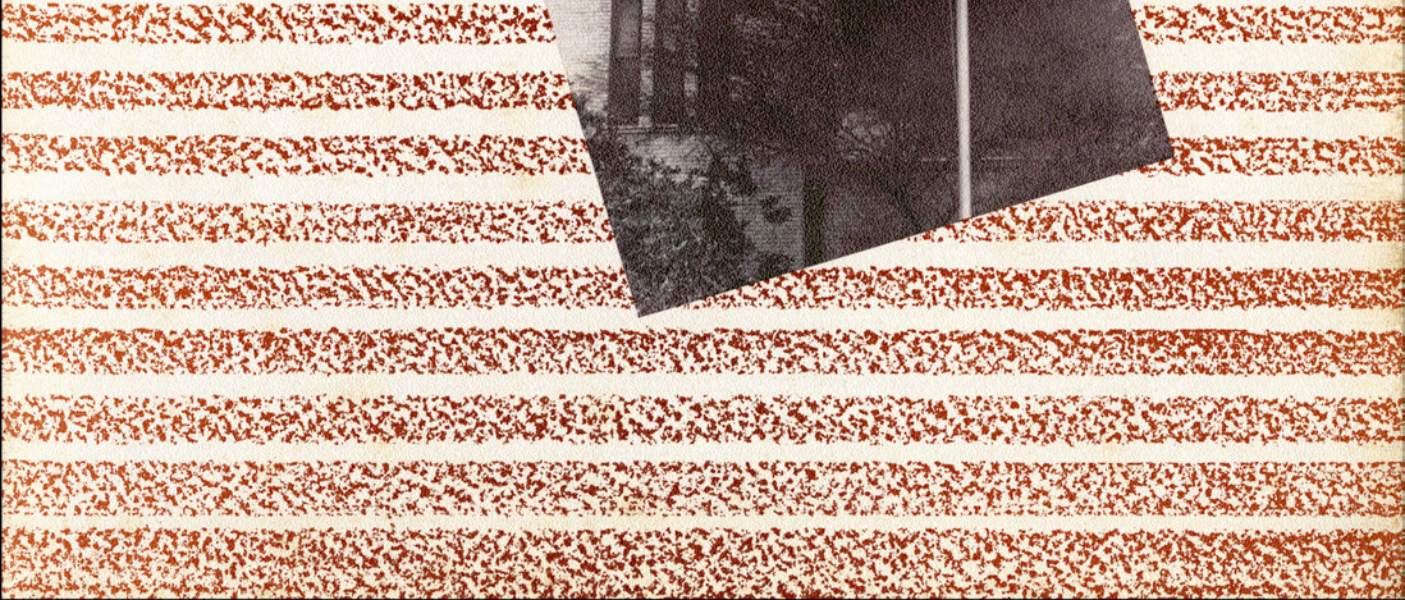

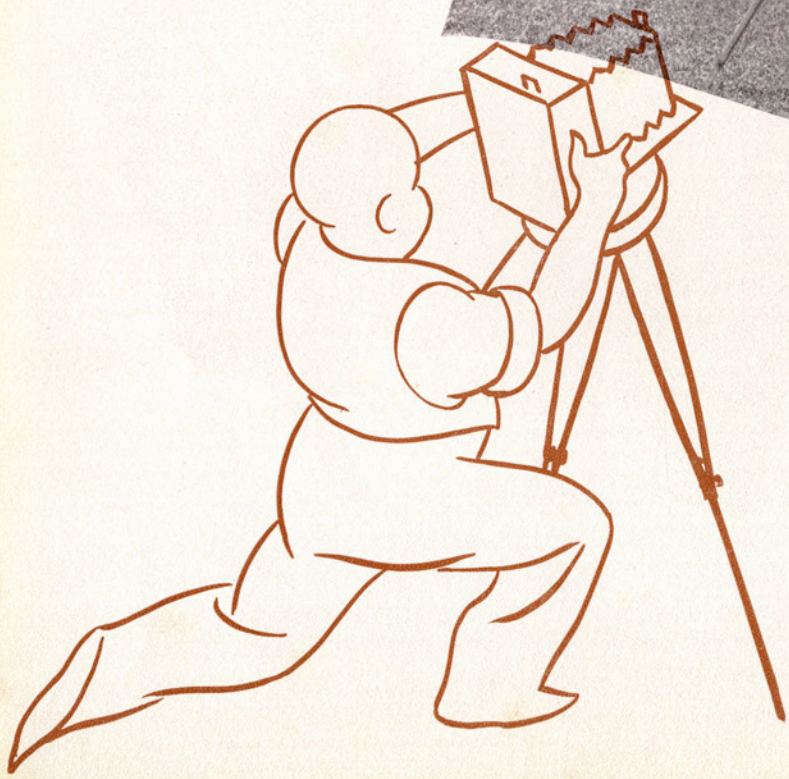
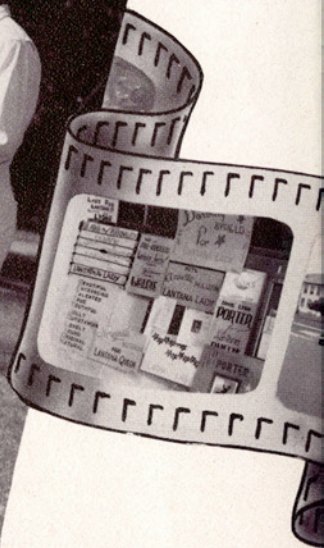
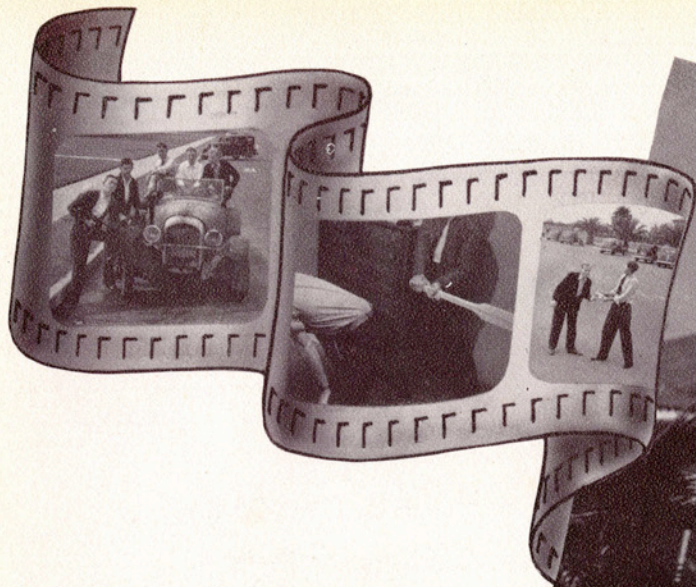

Dedication

Because of their untiring efforts in building and maintaining a greater A&I for the students of today and tomorrow, because of their work in developing their respective departments, and because of their interest in prospective graduates as individuals, EL RANCHO 1940 is dedicated to the Administration and Faculty of The Texas College of Arts and Industries.

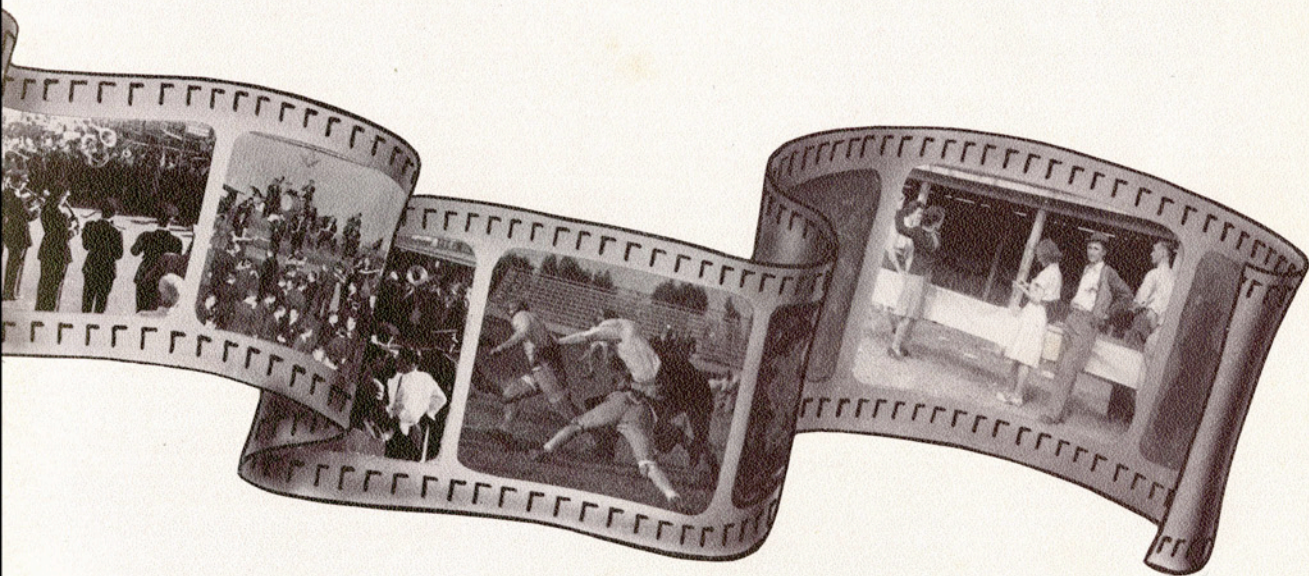

EDITOR
HARRIETT NADINE KIDDER

BUSINESS MANAGER
AL MARTIN

ASSOCIATE EDITOR
W. B. WILLIS



Seniors in the natural gas engineering department engaged in experimental work at the gas engineering laboratory. . . . In the lecture room of the Science Building a freshman class fills the place to capacity.

Science

Completed in 1938, the A&I Science Building was designed to provide for an ever increasing body of students . . . here, in its well equipped laboratories and spacious lecture rooms, busy young scientists learn under the guidance of skilled professors in the various fields . . . Not only an effecient educational unit, the Science Building is an asset to the campus for its architectural attractiveness as well.

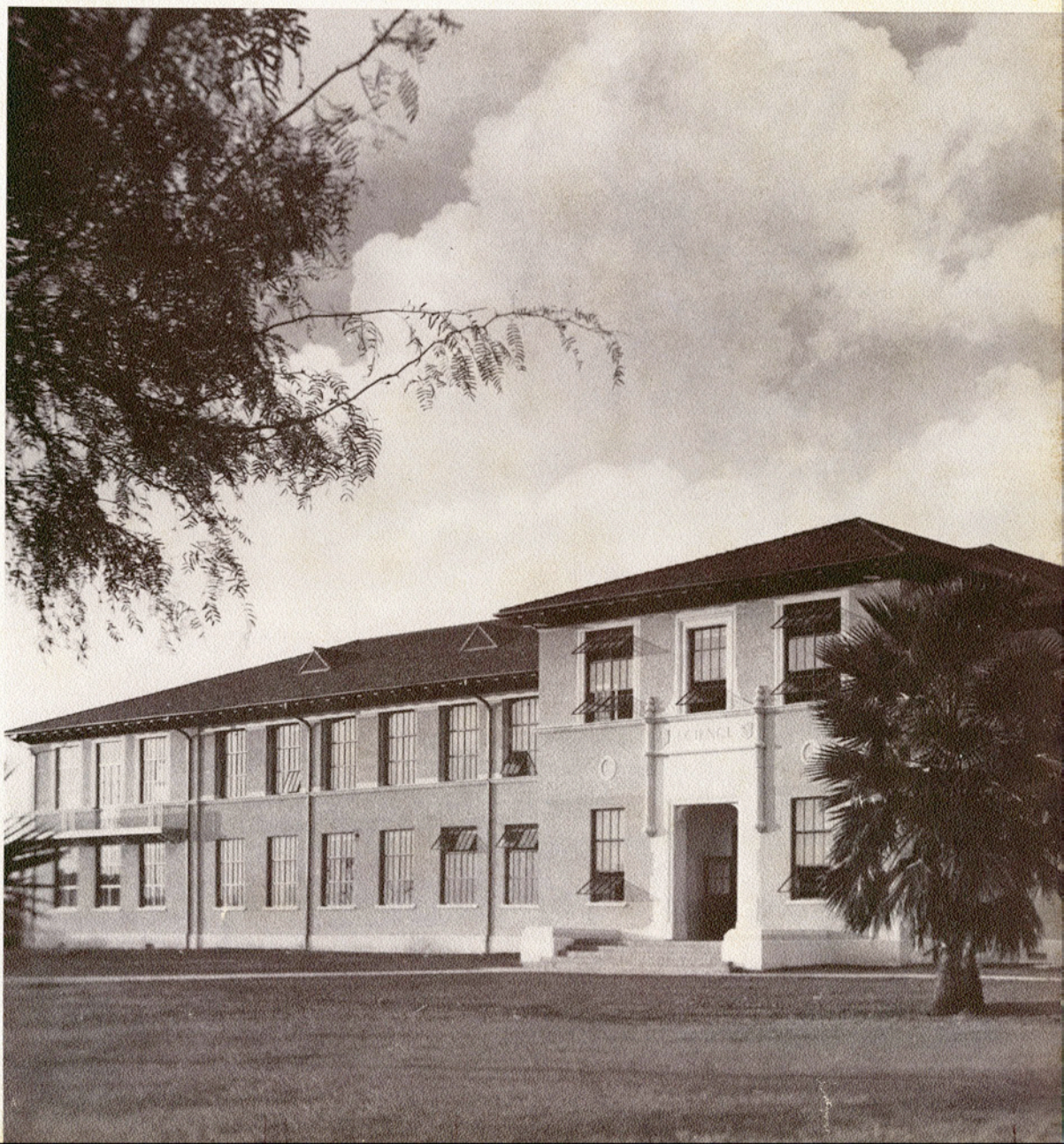



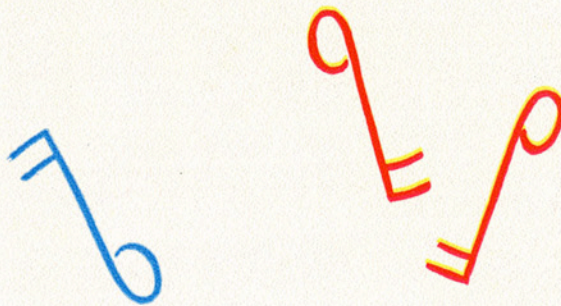

OF THEM I SING



Hail A and I.
We pledge anew
Aims that are high,
Devotion deep and true.
And though we may part
And though year roll by,
Still loyal each heart
To A and I.



The hymn of Texas A and I, written by Mrs. Claire Ashford Ernst, "Hail A and I," stands unchallenged as the true representation of the loyalty which each student feels. A salutation to old and new students alike, a tie that binds undergraduates with exes, a like between tradition and progress, it pictures in heartfelt words the purposes for which Texas A and I stands.



Cousins Hall

home to one hundred girls, named for A&I's first president,
Dr. R. B. Cousins,



Here, at Cousins Hall, are located all of the comforts and conveniences that add so much to the busy and eventful life of the A&I co-ed . . . These pictures are evidence enough of why A&I's residence halls are ranked among the most beautiful in Texas. . . . Cousins Hall is the center of co-educational social activities . . . here the life of the residents is enriched by the many parties throughout the year, and the small informal gatherings that are always in progress are as much a part of Cousins Hall as the rooms where-in they take place.



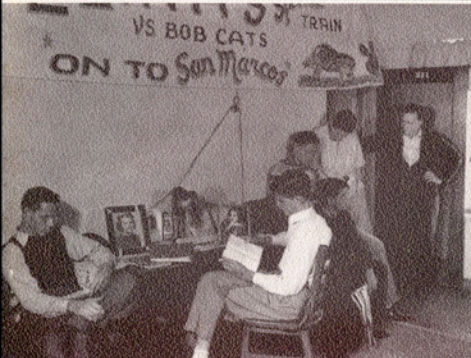

At Seale Hall may be found all of the facilities for a happy and eventful life, seen through the eyes of the occupants of this, A&I's largest residence hall for men. . . . Fun and study (yes, they do study part of the time) and the experience of working together in daily living provides a wholesome atmosphere for the many boys who call Seale Hall their home at A&I. . . . The snapshots show the main office as well as some of the individual rooms, noted for their interesting sessions on nearly every subject imaginable.

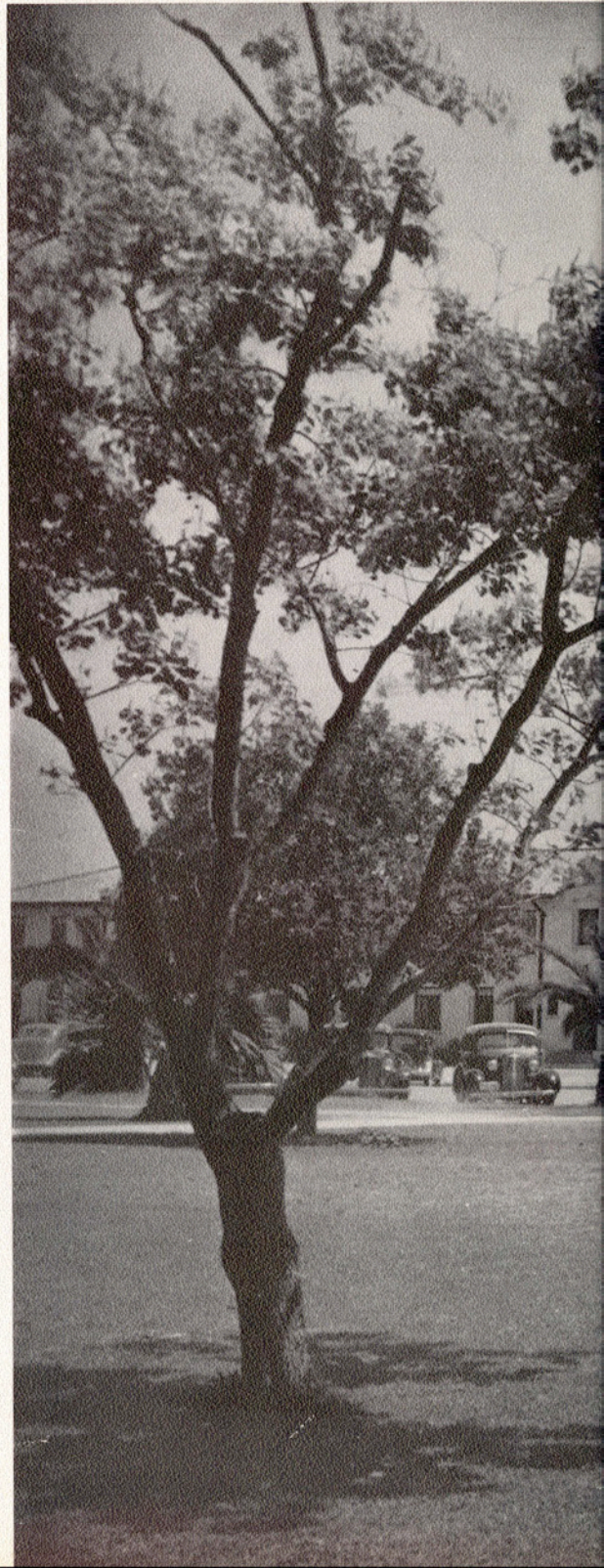

Seale Hall

named for A&I's second president, E. W. Seale, and the home
of one hundred boys during the year.



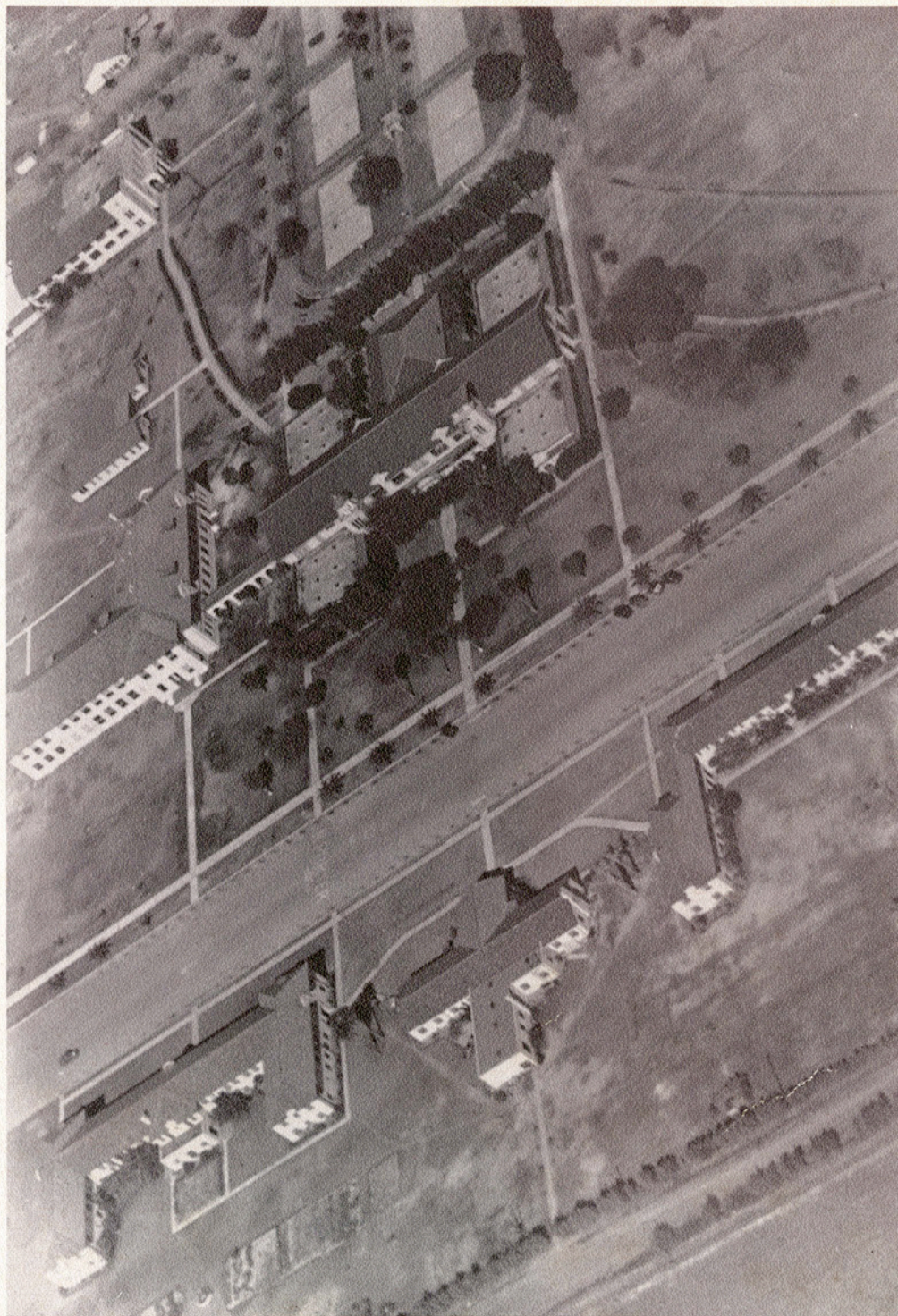

To the C.A.A. flyers this is a familiar view of the A&I campus. Here they look down upon the southernmost senior college in the United States, including among its facilities the only Natural Gas Engineering Department in America. A&I is one of the four colleges in Texas which offers the Smith-Hughes certificate in Agriculture and Home Economics.



Music Conservatory

which houses the A&I Music Department. Our music department boasts one of the finest choirs in the United States, the A&I A Cappella Choir, as well as an outstanding Male Chorus and the popular Javelina Marching Band. Last year the choir was one of six choirs in the country honored with an invitation to appear before the National Conference of Music Educators in St. Louis.



COLLEGE



President J. O. Loftin



This yearbook marks the passing of a very profitable and enjoyable year for the student body of A. and I. College. Yet deep in the consciousness of every student is the realization of the turmoil of the youth of other lands and a wonder if their bitterness will soon be shared with the young men and women of America.

The wanton lawlessness of nations is the fruit of unstable peoples led by over-ambitious war lords. Many of these peoples once enjoyed the liberties, peace, and luxuries that Americans still retain. But the college youth of America should draw on their training and judgment in being the first to detect subversive tendencies within their own group and thus avoid a fertile soil for seeds of dangerous "isms."

The administration, faculty, and student body join in praise of the El Rancho staff for this yearbook. All will keep this book with growing appreciation as the years crowd our lives into such short spans. Our hope is that good judgment, patriotic hearts, and the Divine Will may preserve for all of us the fortunate heritages we now possess.

J. O. LOFTIN

Board of Regents



H. W. BELL, SAM FORE, FRANK SMITH, R. H. KERN, J. O. LOFTIN,
 MRS. MARION B. STONER, R. C. ECKHARDT, H. M. AINSWORTH.
 Not shown: MRS. FRANK LEWIS, J. R. DOUGHERTY

BOARD OF REGENTS

H. MILLER AINSWORTH President
 MRS. MARION B. STONER Vice-President
 R. C. ECKHARDT Secretary

HENRY W. BELL Brownsville
 JAMES R. DOUGHERTY Beeville
 R. C. ECKHARDT Kingsville
 SAM FORE Floresville
 H. MILLER AINSWORTH Luling
 FRANK C. SMITH Houston
 R. H. KERN Mercedes
 MRS. FRANK LEWIS Corpus Christi
 MRS. MARION B. STONER Victoria

Administration



J. E. CONNER
Dean of College



L. J. SMITH
Dean of Students



ANNIE LEE LITTLEJOHN
Social Director



LILA BAUGH
Dean of Women

EDITH COUSINS
Associate Dean of Women

Administration

R. E. MAY
Business Manager



GEORGE W. McCULLEY
Registrar



BESS WHITE
Director Loftin Hall

GEORGE M. SIMONS
Assistant Business Manager



ANN L. KIRVEN
Librarian





JOE BROWN

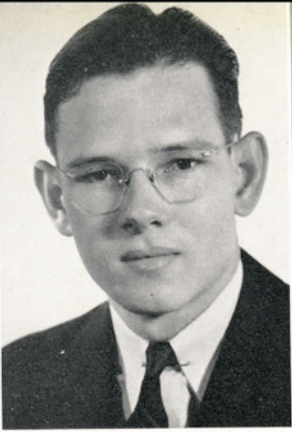

KEITH ANDERSEN



MYRA FIRNHABER



MARY MARGARET FLEWELLEN



EUGENIA ADAMS

A
D
M
I
N
I
S
T
R
A
T
I
O
N

JOE E. BROWN, B.S.—Manager of Seale Hall
 KEITH ANDERSEN, B.B.A.—Accountant
 MYRA FIRNHABER—Secretary to the President
 MARY MARGARET FLEWELLEN—Secretary to the Dean
 EUGENIA ADAMS, B.A., M.A.—Assistant Registrar
 JAMES MOORE, B.B.A.—Manager of Textbook Room
 CARRIE ALLEN—Assistant Librarian
 VIRGINIA KEMP, B.A., M.S.—Assistant Librarian
 EMERSON KORGES, B.S.—Electrician
 P. D. TURNER—Custodian of Buildings and Grounds

JAMES MOORE

CARRIE ALLEN

VIRGINIA KEMP

EMERSON KORGES

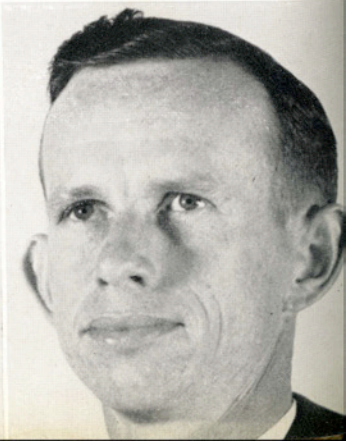



RUSSELL J. COOK

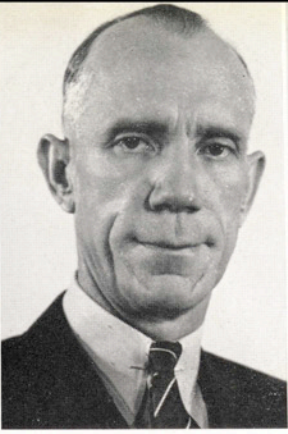

S. V. BURKS



J. C. BROWN



F. D. SHACKELFORD



C. K. FRASER

Department of Agriculture

Head of Department—RUSSELL J. COOK, B.S., M.S.

J. C. BROWN, B.A., B.S., M.S.

S. V. BURKS, B.S., M.S.

C. K. FRASER, B.S., M.S.

J. K. NORTHWAY, D.V.M.

C. D. PARKER, B.S., B.S., M.S.

F. D. SHACKELFORD, B.S., M.S.

Secretary—LOIS SMITH, B.S.

Department of Business Administration

Head of Department—J. R. MANNING, B.B.A., M.A., Ph.D.

GEORGE W. McCULLEY, B.B.A., M.B.A.

PAUL P. COOPER, A.B., M.S.

BERNICE ROLF, B.B.A.

F
A
C
U
L
T
Y

J. K. NORTHWAY

LOIS SMITH

J. R. MANNING

BERNICE ROLF

GEORGE McCULLEY

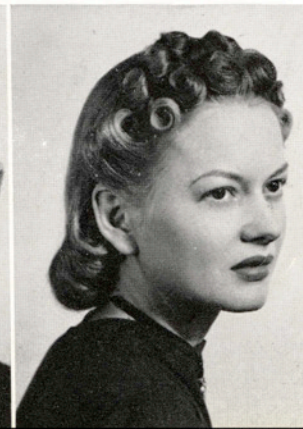

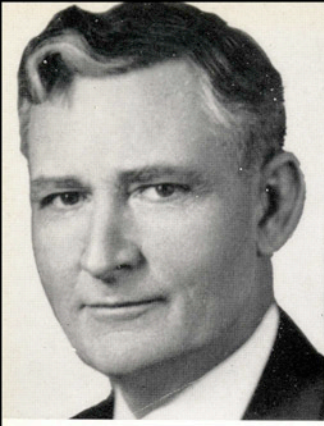

J. E. CONNER



MAY H. DICKENS



J. A. RICKARD



SARAH LOIS GRIMES

F
A
C
U
L
T
Y

Department of History

Head of Department—J. E. CONNER, B.A., M.A.

MAY H. DICKENS, B.A., M.A.

J. A. RICKARD, B.A., M.A., Ph.D.

LEWIS J. SMITH, B.A., M.S.

Department of Economics

Head of Department—L. F. CONNELL, B.A., M.A.

C. WILSON RANDLE, B.A., M.A.

J. E. REESE, B.A., M.A.

Department of Biology

Head of Department—J. C. CROSS, B.A., M.A., Ph.D.

JOHN F. SINCLAIR, B.A., M.A.

L. F. CONNELL

C. WILSON RANDLE

J. C. CROSS

JOHN F. SINCLAIR





R. L. PEURIFOY



W. M. RICHTMANN



ARCHIE W. STRAITON



FRANK H. DOTTERWEICH

Department of Engineering

Head of Department—R. L. PEURIFOY, B.S., M.A.

ARCHIE W. STRAITON, B.S., M.A., Ph.D.

FRANK H. DOTTERWEICH, B.E., Ph.D.

W. M. RICHTMANN, B.S., M.S.

ALBERT HALFF, B.S.

Department of Chemistry

Head of Department—JOHN L. NIERMAN, B.A., B.S., M.A., Ph.D.

DWIGHT N. GARRISON, B.A., M.A. (*On Leave*)

MONROE KRIEDEL, B.S., Ph.D.

V. F. MICHEAL, B.S., M.S.

F
A
C
U
L
T
Y

ALBERT HALFF



JOHN L. NIERMAN



MONROE KRIEDEL



V. F. MICHEAL





HUGH PORTER

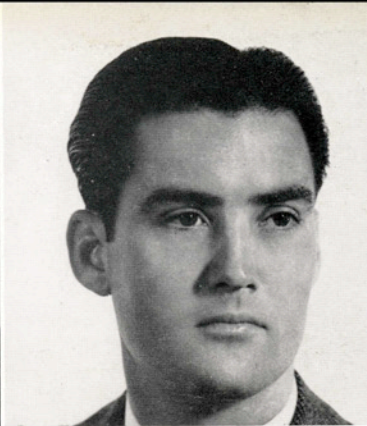

FRED MCINTIRE



L. E. BROWN



BEN P. BAILEY

F
A
C
U
L
T
Y

Department of Mathematics

Head of Department—HUGH PORTER, B.A., M.A.
E. C. KENNEDY, E.M., M.A., Ph.D.
FRED MCINTIRE, B.S.

Department of Physics

Head of Department—S. W. BASS, B.A., M.A.
L. E. BROWN, B.S., M.S., Ph.D.

Department of Fine Arts

Head of Department—PAUL M. RILEY, B.M., M.M.
ROBERT SCANLAND, B.M.
FLORENCE VANDERWICKEN, A.B., M.A.
ERWIN ERNST, B.M.
BEN P. BAILEY, B.S., M.S., B.S.
MILDRED PECAUT, B.A., M.A.
Secretary—MILDRED HALL, B.A.

MILDRED PECAUT

ERWIN ERNST

ROBERT SCANLAND

MILDRED HALL





J. DEWITT DAVIS



VILA B. HUNT



MAMIE E. BROWN



A. Y. McCALLUM

Department of Education

Head of Department—J. DEWITT DAVIS, B.A., M.S., Ph.D.

LILA BAUGH, B.A., M.Ed.

GEORGIA W. BERGERON, B.S., M.A.

MAMIE E. BROWN, B.A., M.A.

VILA B. HUNT, B.S., M.A.

Department of Physical Education

Head of Department—A. Y. McCALLUM, B.B.A.

C. E. JEWETT, B.B.A.

VIRGINIA CAMPBELL, B.S., M.S.

MAURICE PIPKIN, B.S.

Department of Home Economics

Head of Department—ALINE MCKENZIE, B.S., M.A.

FAYE BIBLE, B.S., M.A.

HELEN CALDWELL, B.S.

F
A
C
U
L
T
Y

VIRGINIA CAMPBELL

ALINE MCKENZIE

FAYE BIBLE

HELEN CALDWELL

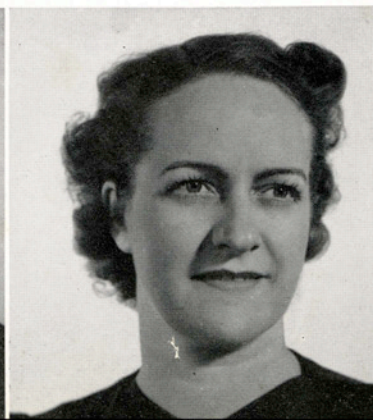



W. A. FRANCIS



FRANCES ALEXANDER



PAULINE W. JESTER



NINON YEAGER

F
A
C
U
L
T
Y

Department of English

Head of Department—W. A. FRANCIS, B.A., M.A., D.Lit.

- FRANCES ALEXANDER, B.A., M.A.
- PAULINE W. JESTER, B.A., M.A.
- JENNIE L. SPLAWN, B.A., M.A., Ph.D.
- NINON YEAGER, B.A., M.A.
- MATTIE B. MCLEOD, B.A.
- O. M. MONTGOMERY, B.A., M.A.

Department of Languages

Head of Department—JEFF D. SMITH, B.A., M.A.

- PAULINE L. GOODE, B.L., M.A.
- HELEN MAR HUNNICUTT, B.A., M.A.

O. M. MONTGOMERY

JEFF D. SMITH

HELEN MAR HUNNICUTT

PAULINE L. GOODE



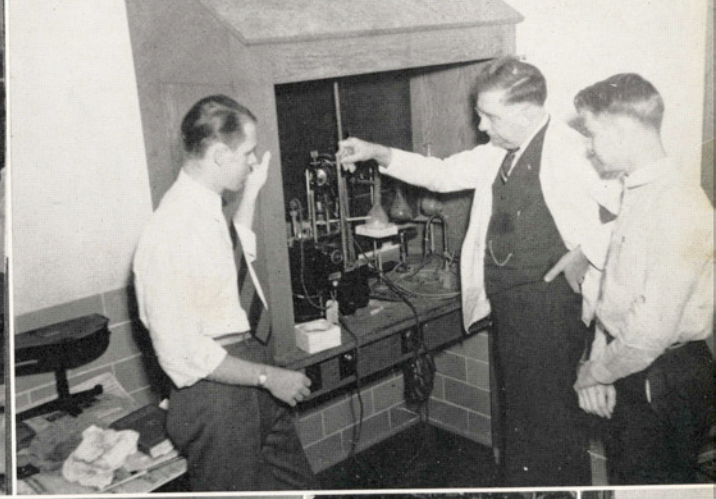

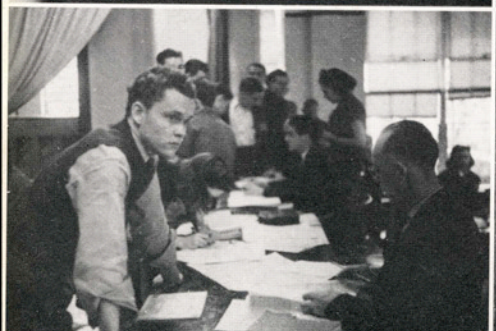

Faculty members of the Texas College of Arts and Industries are not always as dignified and serious as we so frequently see them. In these pictures we see them in some of their most characteristic and some rather unconventional poses. Dr. Kriegel and Mr. McIntire swap hats, giving a sort of Laurel and Hardy effect . . . Mr. Peurifoy, head of the Engineering Department, demonstrates the more intricate uses of the slipstick, proving that so much water can be pumped so high in so long . . . Buster Moore, manager of the text book room, offers his services willingly to Miss Malone as well as to all the students of the college . . . Miss Bible's Home Eco. students learn the art of fitting their own clothes as a part of the well-planned Home Economics program . . . Dr. Nierman works diligently in his laboratory in the new science building . . . The class in aeronautics under the CAA program seem unusually absorbed in their work . . . Mr. Sinclair appears a bit weary as he stares over his glasses at the end of the day . . . Mr. Micheal didn't even get to finish what he started to say. . . . Drs. Micheal and Cross meet for the afternoon conflag minus Dr. Nierman . . . Librarian Allen as usual is probably saying, "Let's get quiet in here, please." People go through registration and by the end of the day look very, very weary.

Student Council



KENNETH GRIMES
President

Ideas of a progressive student government among A. and I. students first came into importance in the past few years. It has been the aim of the Student Council of 1939-1940 to maintain and build these ideas. One of the major projects undertaken this year was the complete revision of the handbook so that each student in the college might have an up-to-date copy and become familiar with the constitution under which the government of the student body is handled.

On April 9, the nucleus of the Student Council for 1940-1941 were elected. These members are Murrel Steigler, President; Robert Porcher, Vice-President; Charles Millikin, Secretary-Treasurer; Clyde Pryor, Editor of South Texan; and W. B. Willis, Editor of El Rancho.

- MARVIN AHRENS Vice-President
- RAY O'HARA Secretary-Treasurer
- CLYDE PRYOR South Texan
- HARRIETT KIDDER El Rancho
- RICHARD NUGENT Yell Leader
- ROBERT SPRUCE Senior Representative
- MURREL STEIGLER Junior Representative
- CLINTON SCHMELING Sophomore Representative
- JOHN ELLIS GRIFFITH Freshman Representative
- J. W. GALIGA Athletic Representative
- CHARLES MOYER Athletic Representative

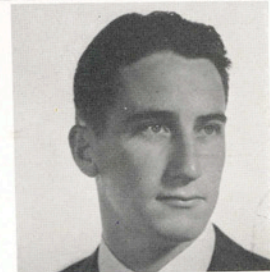
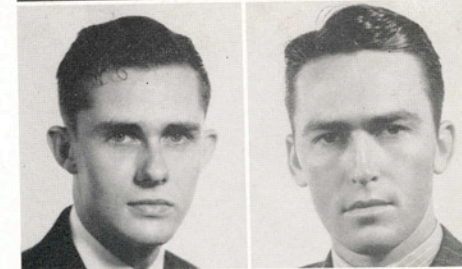
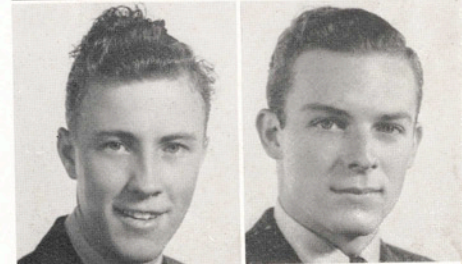
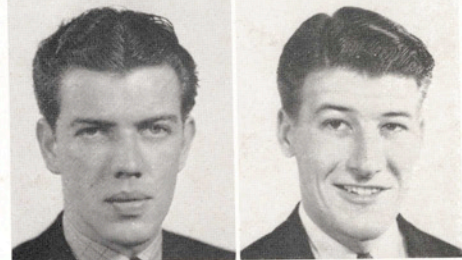
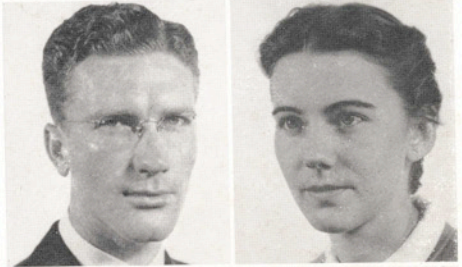
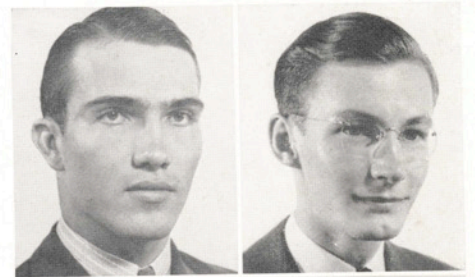

SENIORS



Seniors

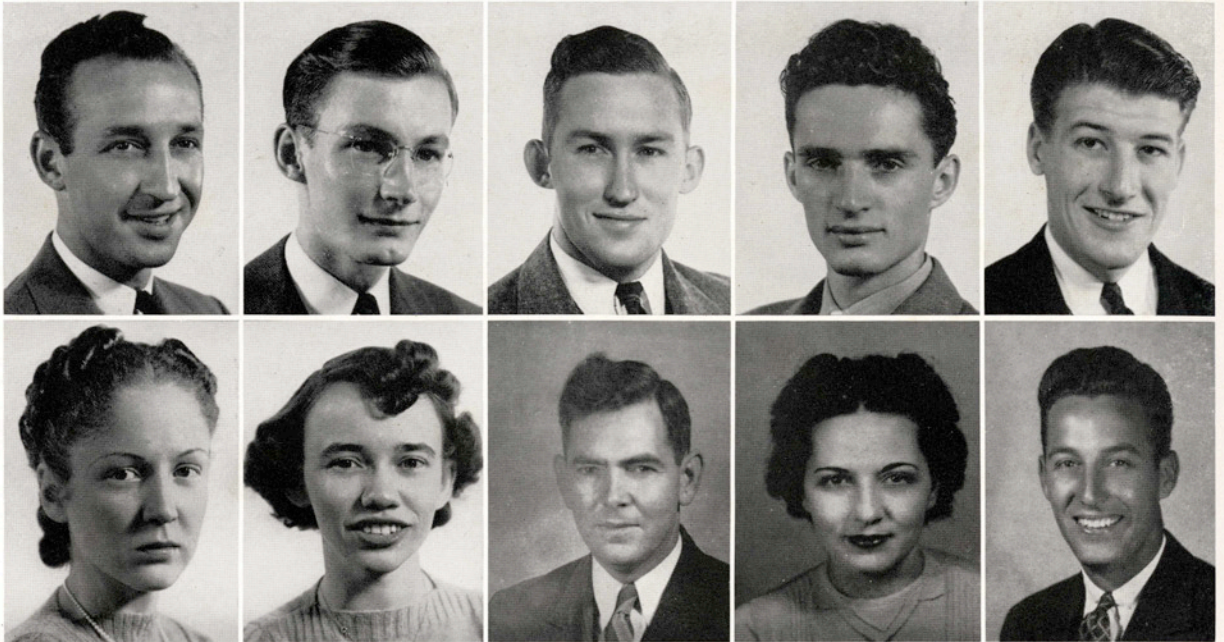

STAKES
SHELLENBERGER

O'HARA
BLUDWORTH

SEAY
STRAITON

DAVIS
YEAGER

SPRUCE
RANDLE

OFFICERS

President	{ CARLYLE STAKES
	{ RAY O'HARA
Vice-President	{ JIM SEAY
	{ RICHARD DAVIS
Student Council Representative	ROBERT SPRUCE
Secretary-Treasurer	THELMARIE SHELLENBERGER
Reporter	HARRIETTE BLUDWORTH

SPONSORS

ANNIE LEE LITTLEJOHN	ARCHIE W. STRAITON
NINON YEAGER	C. WILSON RANDLE

Graduates

BOB HOWELL
Kingsville, Texas



MORTIMER KORGES
Kingsville, Texas

Seniors

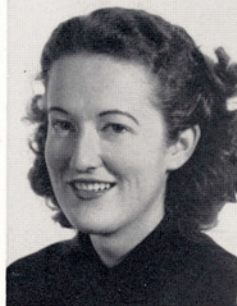

MARGARET MCGLOIN
Corpus Christi, Texas

BERTHA ACEVEDO
Kingsville, Texas

B. A. IN ENGLISH
Chess Club '36-'40, Vice-Pres. '39; Student Teachers Assn., '39-'40; W.S.A. '37-'38; Table Tennis Championship '39.



OLGA ACEVEDO
Kingsville, Texas

B. A. IN HISTORY
English Club '36-'40, Sec.-Treas. '40; History Club '36-'37; Alpha Chi '38-'40; International Relations Club '39-'40, Sec.-Treas. and Librarian '39-'40.

MARVIN AHRENS
Charlotte, Texas

B. B. A.
"T" Assn. '36-'40, Sec.-Treas. '38-'39; B.B.A. Club '36-'40; Student Council '38-'40, Sec.-Treas. '39, Vice-Pres. '40; Kappa Sigma Nu '37-'40; Who's Who Among Students in American Universities and Colleges '40.

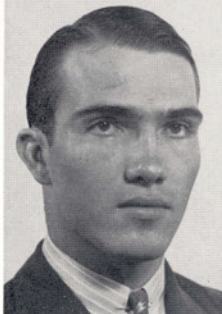

EMIL AKERS
Somerset, Texas

B.S. IN SECONDARY EDUCATION
B.B.A. Club '36-'40; Y.M.C.A. '38; Student Teachers Assn. '39-'40.

PAULINE ALLEN
Campbellton, Texas

B.S. IN HOME ECONOMICS
Delta Sigma Nu '37-'40, Secretary '39; W.S.A. '37-'40, President '40.



BILL APPELBY
Beeville, Texas
B.S. IN BIOLOGY
Delta Theta '39-'40; Pledge President '39; Alpha Chi '39-'40.

Seniors

JOHN LEROY ATKINS

Floresville, Texas

B.S. IN AGRICULTURE

Aggie Club '36-'40, Treas. '39; F.F.A. Club '38-'40, Secretary '39.



SYBLE LOIS BEACHUM

Raymondville, Texas

B.S. IN ELEMENTARY EDUCATION

Band '36-'40; English Club '39-'40.

LOUIS BEAL, JR.

Kingsville, Texas

B.S. IN NAT. GAS ENG.

Engineers Club '36-'40, Sergeant-at-Arms '38-'40; N.G.E.A. '38-'39; Chemistry Round Table '39-'40.

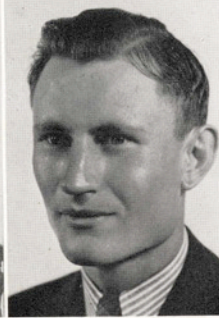

HENRY BENDELE

Hondo, Texas

Aggie Club '36-'40; F.F.A. Club '38-'40; Texas National Guard '37-'40.

CHARLES P. BENNER

El Campo, Texas

Alpha Chi '38-'40.



EDWINA BISHOP

Kingsville, Texas

B.A. IN SPANISH

W.S.A. '36-'38; Footlight Club '36-'39; English Club '39-'40; Alpha Chi '39-'40.

HARRIETTE BLUDWORTH

Kingsville, Texas

B.A. IN ENGLISH

Delta Theta '37-'40, Reporter '38-'40, Secretary '39; Footlight Club '37-'40, Reporter '37, '39, '40, Sec. '38; South Texan '37-'40, Society Ed. '38, Asso. Ed. '38-'40, Editor summer '39; El Rancho '40; Press Club '38-'40, Vice-Pres. '39, Pres. '40, Sweetheart '40; Student Teachers Assn. '40; Alpha Chi '39-'40, Treas. '39-'40; Senior Class Reporter; W.S.A. '37-'39.



OLIVIA BRIONES

Benavides, Texas

Amado Nervo '39-'40; A Cappella Choir '39-'40.

MARY BROWNING

Bishop, Texas

B. B. A.



MARTHA BRYANT

Kingsville, Texas

B. B. A.

Alpha Sigma '36-'40, Rush Captain '38-'39; B.B.A. '37-'40; Chairman of Student Teachers.

Seniors

JIM BURNS
Goliad, Texas

B. B. A.

Kappa Sigma Nu '36-'40; B.B.A. Club '36-'40; Seale Hall House Council '38-'40; Asst. Manager Seale Hall summer '39.



JOHN CAUDILL
Santa Rosa, Texas

B.S. IN AGRICULTURE

Aggie Club '37-'40, Sec. '40; F.F.A. '38-'40; Alpha Chi '38-'40.

EDWIN CAUGHFIELD
Somerset, Texas

B.S. IN CHEMISTRY

Engineers' Club '36; Aggie Club '38; Y.M.C.A. '38; Chemistry Round Table '40.



CARBEN CHOATE
Nacogdoches, Texas

B.S. IN AGRICULTURE

Aggie Club '35-'40; F.F.A. Club '37-'40; Alpha Chi '37-'40, Vice-Pres. '38; Alpha Tau Alpha '37-'40; College Farm '35-'40, Foreman '38, Manager '40.

RUFUS CHOTE
Del Rio, Texas

B. B. A.

Kappa Sigma Nu '36-'40, Sec.-Treas. '38-'39, Vice-Pres. '39-'40; T Association '39-'40; Varsity Golf '38-'40; Mgr. Varsity Basketball '38-'39; B.B.A. Club '37-'40.



MARTHA ROSE CLAMPITT
Kingsville, Texas

B. B. A.

Beta Gamma Sorority '36-'40, Rush Captain, Parliamentarian '39-'40, Vice-Pres., Parliamentarian '39-'40; Woman's Sports Association '36-'38; A Cappella Choir '36-'40, Vice-Pres. '39-'40; B.B.A. Club '36-'40, Sec. and Treas. '39-'40; Club Sweetheart '39-'40.

JACKSON W. CLARK
Kingsville, Texas

B.B.A.

Delta Sigma Chi '38-'40; Vice-Pres. of Pledges '37; Pledge Captain '39; B.B.A. Club '39.



WILLIAM A. COOK
Pleasanton, Texas

B.S. IN AGRICULTURE

Aggie Club '36-'40; F.F.A. Club '38-'40.

WM. H. COUSINS
Austin, Texas

B.S. IN AGRICULTURE

Aggie Club '38-'40; Press Club '38-'40; South Texan Staff '38-'40; Circulation Mgr. South Texan '39-'40; Varsity Golf Team '40.



MRS. VETRES KIRK CRAIG
Corpus Christi, Texas

B.S. IN ELEM. ED.

History Club '40; A Cappella Choir '36.

Seniors

MAUDE EVELYN CRYER

Clarkwood, Texas

B.S. IN ELEMENTARY EDUCATION

Press Club '36-'37; El Rancho '36-'38; Beta Gamma '38-'40, Vice-Pres. '39, Sec. '40; Coronation Representative '40; House Council '38-'40, Vice-Pres. '40.

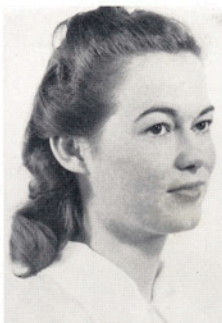

CICERO DANIELS

Mission, Texas

B. B. A.

B.B.A. Club '36-'40, Vice Pres. '40; Delta Sigma Chi '36-'40, Treas. '38-'39.

RICHARD BRATTON DAVIS

Kingsville, Texas

B.S. IN CHEMICAL ENGINEERING

Pres. Freshman Class; Reporter Junior Class; Vice-Pres. Senior Class; Delta Sigma Chi '38-'40, Cor. Sec. '40; Chemistry Round Table '37-'40; Engineers' Club '36; Alpha Chi '38-'40, Pres. '40; Director of Lantana Coronation '40; A Cappella Choir '37-'39; Male Chorus '37-'39.

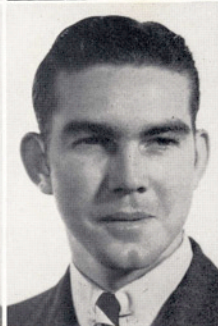

ALBERT H. DEAN

Austin, Texas

B.S. IN SECONDARY EDUCATION

High School Student Teachers' Association '40; Kappa Sigma Nu Fraternity '40.

ANTONIO MANUEL DIAZ

Sullivan City, Texas

B.S. IN AGRICULTURE

Aggie Club '37-'40; Amado Nervo '37-'40; F.F.A. '39-'40.

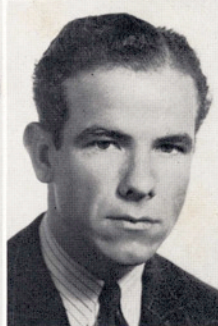
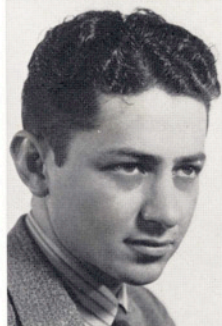

G. ROY DOUGHTY

Robstown, Texas

B. B. A.

Freshman Tennis '36-'37; Varsity Tennis '37-'39, Captain '39; T-Association; Alpha Chi '38-'40; B.B.A. Club '36-'40, Pres. '40; Who's Who Among Students in American Colleges and Universities '40.

ARTHUR DOW

Robstown, Texas

B.S. IN AGRICULTURE

Aggie Club '36-'40; F.F.A. '38-'40; Delta Sigma Chi '36-'40.



MARJORIE DUBOSE

Falfurrias, Texas

B. B. A.

Alpha Chi '38-'40; B.B.A. Club '36-'40; Who's Who Among Students in American Universities and Colleges '40.

DOROTHY DUGAT

Kingsville, Texas

B.S. IN HOME ECONOMICS

Delta Sigma Nu '36-'40; W.S.A. '36-'40.



PAT J. DUNNE

Corpus Christi, Texas

B.S. IN CHEMISTRY

Pre-Med Club '37; Chemistry Round Table '38-'40; English Club '38-'40, Reporter '40; Hayes Club '38-'40, Pres. '38-'40; History Club '40.

Seniors

WILLIAM JOSEPH EHLINGER

Devine, Texas

B.S. IN ENGINEERING
Engineers' Club '36-'40.

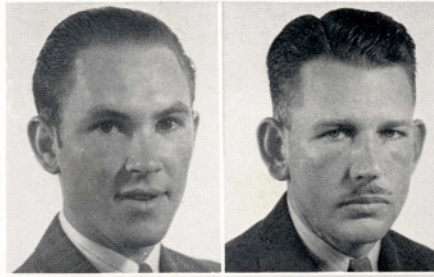

HENRY AUSTIN ELLISON

Harlingen, Texas

B.S. IN AGRICULTURE
Aggie Club '37-'40; F.F.A. Club '38-'40;
Alpha Chi '39-'40.

BOB EVANS

Kingsville, Texas

B.S. IN GENERAL ENGINEERING
Engineers' Club '36-'40, President '40.



FRANCES L. EVANS

Kingsville, Texas

B.S. IN ELEMENTARY EDUCATION
Art Club; History Club

JO KEEPERS FERGUSON

Kingsville, Texas

B. B. A.
Alpha Sigma '36-'40.

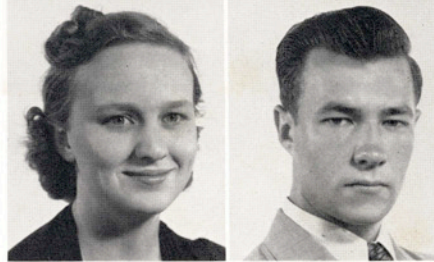

CHARLES W. FOERSTER

San Antonio, Texas

B. B. A.
"T" Assn.; B.B.A. Club

R. R. FRANKLIN, JR.

Denver, Colorado

B.S. IN AGRICULTURE
Band '36-'40, Pres. '38; Orchestra '37-'40; A Cappella Choir; Male Chorus.

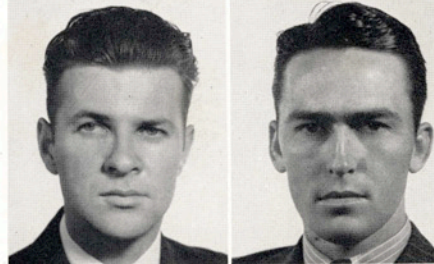

J. W. GALIGA

Hillsboro, Texas

B.S. IN SECONDARY EDUCATION
Football '37-'39; Basketball '37-'40; T
Association '38-'39, President '39-'40;
Athletic Council '39-'40; Student
Council '39-'40; High School Student
Teachers' Association '39-'40; Kappa
Sigma Nu Fraternity '37-'40.

JOSEFINA GARCIA

Hebbronville, Texas

Amado Nervo '36-'40; Parliamentarian
and Assistant Reporter, Alpha Chi
'38-'40.



MARGARITA M. GARCIA

San Diego, Texas

B.A., SECONDARY EDUCATION
Spanish Major; Amado Nervo '36-'40; Alpha Chi '38-'40.

CHRISTINE GAREY

Kingsville, Texas

B. B. A.



FRANK GOODWYN

Kingsville, Texas

B. A.
Debate Club '40; Press Club '40;
South Texan, Feature Editor
'40; Who's Who Among Students
in American Universities
and Colleges '40.

Seniors

FRANK GOSSETT

Jourdanton, Texas

B. B. A.

Kappa Sigma Nu '36-'40; B.B.A. Club '36-'40, Reporter '39.

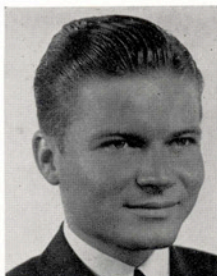

CORNELIA GRASSO

McAllen, Texas

B.A. IN ENGLISH

A&I Campus Choir '38-'40; High School Student Teachers Assn. '39-'40; Press Club '39-'40; South Texan '38-'40; El Rancho '40; Beta Gamma Sorority '38-'40, Reporter '38-'39.

KENNETH GRIMES

San Antonio, Texas

B. B. A.

Pres. Student Body '40; Student Council '37-'39; Athletic Council '37-'39; Pres. T-Association '39; Who's Who Among Students in American Colleges and Universities '40; Vice-Pres. High School Student Teachers '40; B.B.A. Club '37-'40, Sgt.-at-Arms '38; Kappa Sigma Nu '38-'40; Football Captain '39; Basketball '37-'39.



ROSEMARY HART

Donna, Texas

B.S. IN ELEMENTARY EDUCATION

LORENA HENRY

Kingsville, Texas

B.A. IN ENGLISH

Freshman Girls' Council '37; English Club '37-'38, Sec. Treas. '38; Alpha Chi '38-'40; History Club '39-'40.



W. H. HILLMAN, JR.

Alice, Texas

B.S. IN ENGINEERING

Engineers' Club '36-'40.

FLORINE HINTON

Grand Prairie, Texas

B.S. IN BIOLOGY

Alpha Sigma '38-'40.



HAZEL KATHARINE HOBRECHT

Charlotte, Texas

B.A. IN PUBLIC SCHOOL MUSIC

A Cappella Choir '37-'40; Coronation Representative '40; Band '37-'40.

HELEN HOFFER

Skidmore, Texas

B.S. IN HOME ECONOMICS

Kappa Omicron Phi '39-'40, Vice-Pres. '40.

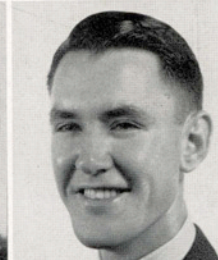

TRUETT HOLLIS

Cleveland, Texas

B.S. IN GAS ENGINEERING

Football '36; Engineers' Club, Athletic Director '39-'40; N.G.E.A. '39-'40, Vice-Pres. '40.

JOHN H. HUFFMAN

Brownsville, Texas

B.S. NATURAL GAS ENGINEERING

Engineers' Club '38-'40; N.G.E.A. '39-'40; Chemistry Round Table '38-'40.



KATHLEEN JESTER

Kingsville, Texas

B.A. IN ENGLISH

Footlight Club '36-'40, Pres. '37-'38, Reporter '36-'37; Delta Theta Sorority '36-'40, President '39-'40; Vocalist with College Orchestra '37-'38; Representative to Coronation for YMCA '39; Forensic Society '40; Lantana Lady '40; Who's Who Among Students in American Universities and Colleges '40.

Seniors

MORRIS B. JOHNSON

Floresville, Texas

B.S. DEGREE IN AGRICULTURE
Aggie Club '37-'40.

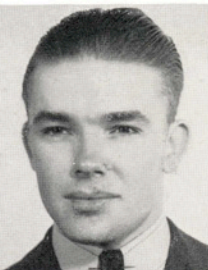
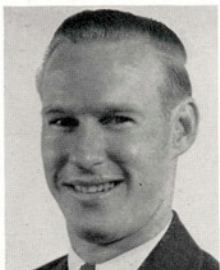

BOB JOHNSTON

Houston, Texas

B.S. IN ENGINEERING
Engineers' Club '36-'40.

HELMUTH JOSTES

Tynan, Texas

B.S. IN CHEMICAL ENGINEERING
Engineers' Club '36-'40; Chemistry
Round Table '37-'40.

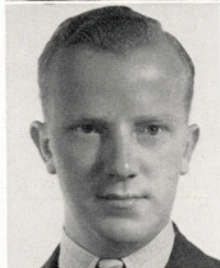

MILDRED KELLY

Bishop, Texas

B. B. A.
Orchestra '37-'38; B.B.A. Club '39-'40;
History Club '39-'40.

HARRIETT NADINE KIDDER

Mercedes, Texas

B.A. IN CHEMISTRY

Beta Gamma '36-'40, Vice-Pres. '38,
Reporter '39, Co-Rush Captain '39;
El Rancho '37-'40, Asso. Editor '39,
Editor '40; Director Lantana Coronation
'38; Press Club '36-'40, Vice-
Pres. '40, Sec.-Treas. '39; Chemistry
Round Table '37-'40; Alpha Chi '38-
'40, Reporter '40; Reporter Sopho-
more Class; Sec. - Treas. Junior
Class; Lantana Lady '39, '40; Sweet-
heart Engineers' Club '40; Who's
Who in American Universities and
Colleges '39; Student Council '40;
Vice-Pres. T.I.P.A. '40; Representa-
tive to A&M Cotton Ball '40; Cousins
Hall House Council '38.



MILDRED KINCANNON

Driscoll, Texas

HILMER KREBS

Floresville, Texas

B.S. IN AGRICULTURE

Aggie Club '36-'40, Sec. '38, Pres. '39;
F.F.A. '38-'40, Pres. '40; College
Farm Hand '36-'40; Foreman College
Dairy '37-'40.



MARY LADD

Driscoll, Texas

B.S. IN ELEMENTARY EDUCATION
South Texan '36-'40; El Rancho '39;
Press Club '38-'40; Chess Club '39.

LEROY LA MASTER

Perryton, Texas

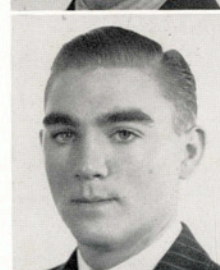

GRACE BRAMHALL LEHMAN

Brownsville, Texas

NELL LEO

La Joya, Texas

B.A. IN ENGLISH
Amado Nervo, Alpha Chi.

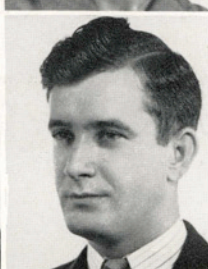

ANDREW B. MCCURDY

Kingsville, Texas

B.S. NAT. GAS ENG.
Engineers' Club '36-'40; N.G.
E. A. '39 - '40; Chemistry
Round Table '37-'40.

Seniors

ROBERT MCGARRAUGH, JR.

San Antonio, Texas

B.A. IN ENGLISH

English Club '39-'40; Kappa Sigma Nu '39-'40; Pledge President '39.



ELINOR MCKINNEY

Bishop, Texas

B.A. IN MUSIC

A Cappella Choir '36-'39; Orchestra '36; Who's Who Among Students in American Universities and Colleges '40.

HOWARD McNABB

Kingsville, Texas

B. B. A.

Kappa Sigma Nu '36-'40; "T" Assn.



RISSA MARY MALONE

Beeville, Texas

B.A. IN ECONOMICS

A Cappella Choir; Delta Theta Sorority, Treasurer Pledges '40.

ALFRED MARTIN

Tyler, Texas

B.S. IN AGRICULTURE

Aggie Club '37-'40, Reporter '37; Kappa Sigma Nu '37-'40, Reporter '40; Y.M.C.A. '38; Student Council '39; Business Manager El Rancho '40; Press Club '40; F.F.A. '40.

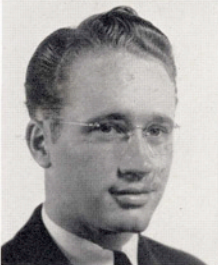

JOE FRANK MARTIN

Troup, Texas

B.S. IN AGRICULTURE

Aggie Club '37-'40; F.F.A. '39-'40.

ROSALIE MARTIN

Bishop, Texas

B.S. IN ELEMENTARY EDUCATION

Alpha Chi '38-'40.



WILLIAM H. MOORE

Kingsville, Texas

B.S. IN PHYSICS

Engineers' Club '36-'39.

CHARLIE MOYER

Alice, Texas

B. B. A.

Kappa Sigma Nu '38-'40; B.B.A. Club '36-'40; "T" Assn.

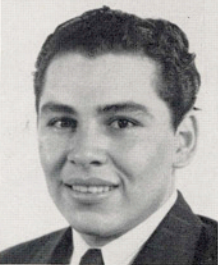
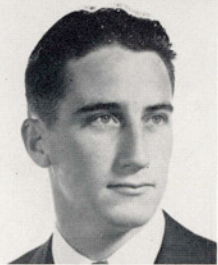

PETE MINIEL

Kingsville, Texas

B.A. IN CHEMISTRY

Amado Nervo '37-'40, Pres. '40; Chemistry Round Table '38-'40.

DAN NICEWANDER

Rock Island, Texas

B.S. IN CHEMICAL ENGINEERING

Engineers' Club '36-'40; Chemistry Round Table '37-'40.



VIRGINIA NIERMAN

Kingsville, Texas

Freshman Council '36-'37; W.S.A. Sec. '37-'38; Alpha Sigma Sorority '36-'40, Pres. '37, Sec. '38, Pres. '39-'40; Sorority Council '39; Who's Who '38; Alpha Chi '38-'40; El Rancho Staff '38-'40; Rep. to Coronation '39, '40; Honor Roll '40; Press Club '38-'40.

Seniors

MORRIS NORMAN
Liberty, Texas



BENNY OEFINGER
Hondo, Texas

B.S. IN AGRICULTURE
Aggie Club '37-'40, Treas. '38, Pres. '39;
South Texan '38-'40; F.F.A. Club '38-
'40.

RAY O'HARA
Laredo, Texas

B.S. IN CHEMICAL ENGINEERING
Kappa Sigma Nu Fraternity '37-'40,
Sec.-Treas. '38; Alpha Chi '39;
Y.M.C.A., Vice-Pres. '39; Engineers'
Club, Sec.-Treas. '38, Vice-Pres. '39,
Pres. '40; Who's Who '39-'40; Stu-
dent Council '39-'40, Sec.-Treas.; El
Rancho '38-'39; Pres. Senior Class;
Chemistry Round Table '37-'40.



MARY ELLEN OSBORN
Harlingen, Texas

B.S. IN HOME ECONOMICS
Alpha Sigma Sorority '38-'40, Sec. '38,
Vice-Pres. '39, Reporter and Repre-
sentative to Coronation '40; Sweet-
heart of Delta Sigma Chi '37-'38;
Who's Who in American Colleges
and Universities '40.

WINIFRED OUSLEY
Lyford, Texas



CHRISTOPHER PANCOAST
San Antonio, Texas

B.S. IN AGRICULTURE
Aggie Club '38-'40; F.F.A. '38-'40;
Hayes Club '38-'40.

THOMAS McDOW PERRY
Harlingen, Texas

B.S. NATURAL GAS ENGINEERING
N.G.E.A., Sec.-Treas. '39-'40; Engi-
neers' Club, Vice-Pres. '40.



COLLIER CLYDE PRYOR
Corpus Christi, Texas

Engineers' Club '36-'40, Reporter '39;
El Rancho Sports Editor '39; Press
Club '38-'40; South Texan '38-'40,
Editor '40; Student Council '40;
Who's Who Among Students in
American Universities and Colleges
'40; Bluebook of University Men '40;
Kappa Sigma Nu '39-'40; N.G.E.A.
'40.

MAX RAMEE
Wichita Falls, Texas

B.S. IN BIOLOGY
Aggie Club '37-'40; F.F.A. '38-'40.



RUBY RAMSEY
Kingsville, Texas

B.S. IN HOME ECONOMICS
Delta Sigma Nu '36-'40; Kappa
Omicron Phi '39-'40.

STAFFORD E. REES, JR.
Beeville, Texas

B. B. A.
Kappa Sigma Nu '39-'40; Y.M.C.A. '38;
B.B.A. Club '38-'40.



EDWARD M. ST. JOHN
Temple, Texas

B.S. NAT. GAS ENG.
Engineers' Club '36-'40, Sec.
Treas. '39; N.G.E.A. '39-'40;
Male Chorus '36-'40.

Seniors

RUTH SALYER
Kingsville, Texas

B.S. IN BIOLOGY

Beta Gamma '37-'40, Pres. Pledges '37, Pres. '39, Representative to Sorority Council '40; Chemistry Round Table '38-'40; Representative to Coronation '38; Alpha Chi '38-'40, Representative to Coronation '40.

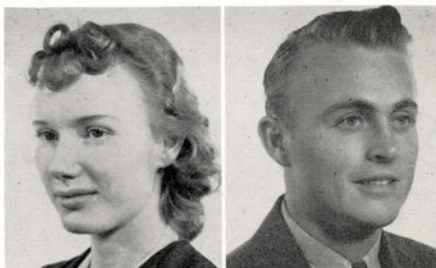

HUGO SCHWEERS
Hondo, Texas

B.S. IN AGRICULTURE

Aggie Club '36-'40, Vice-Pres. '38-'39; F.F.A. '38-'40, Treas. '39.

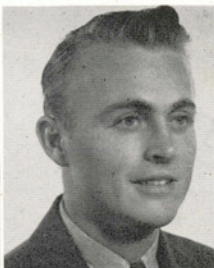

WILLIAM D. SCOTT
Con Can, Texas

B.S. IN AGRICULTURE

Aggie Club '36-'40; F.F.A. '38-'40, Reporter '40.

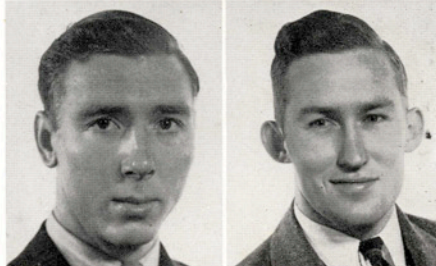

JIM SEAY
Kenedy, Texas

Engineer's Club '36-'40; N.G.E.A. '40; Vice-Pres. Sophomore Class '37; Vice-Pres. Junior Class '38; Vice-Pres. Senior Class '40; Kappa Sigma Nu '37-'40; "T" Assn.

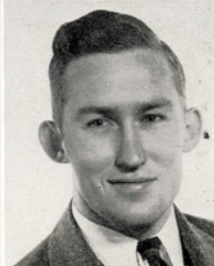

THELMARIE SHELENBERGER
Corpus Christi, Texas

B.S. IN HOME ECONOMICS

Beta Gamma '37-'40, Sec. '39; Sorority Council Representative '39, Co-Rush Captain '39, Pres. '40; Press Club '38-'39, Sweetheart '39; Director of Lantana Coronation '39; Pres. Cousins Hall House Council '40; Alpha Chi '38-'40, Sec. '40; Sec.-Treas. Senior Class '40; Who's Who in American Universities and Colleges '40.

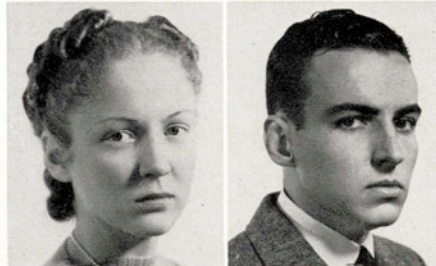

ROBERT H. SHUTT
Victoria, Texas

B. B. A.

Delta Sigma Chi '38-'40; B.B.A. Club '38-'40; Student Teachers' Assn. '39-'40, Sec.-Treas. '39-'40.

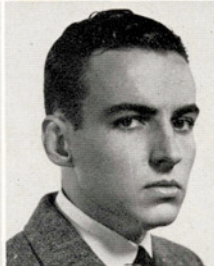

FAYE SINCLAIR
Kingsville, Texas

B.S. IN ELEMENTARY EDUCATION

Pres. Freshman Girls '38; W.S.A. '37-'39; Chess Club '38; Delta Theta '37-'40, Reporter '38, Sec. '39, Treas. '40; Alpha Chi '40; Press Club '40; El Rancho '39; South Texan '37-'40; Who's Who Among Students in American Universities and Colleges '40; Campus Choir '38-'40.



ROBERT SPRUCE
Floresville, Texas

B.S. NATURAL GAS ENGINEERING

Student Council '39, '40; Male Chorus '35-'37, Pres. '37; A Cappella Choir '35-'37; Pres. Sophomore Class '36; Engineers' Club '39-'40; Sponsor Seale Hall, Kappa Sigma Nu '36-'40; N.G.E.A. '39, '40.



CARLYLE STAKES
Huntsville, Texas

Delta Sigma Chi '37-'40, Pledge Pres. '37, Pres. '38, '39; A Cappella Choir '38-'40, Pres. '39; N.G.E.A. '40; Pres. Senior Class, Fall '39.

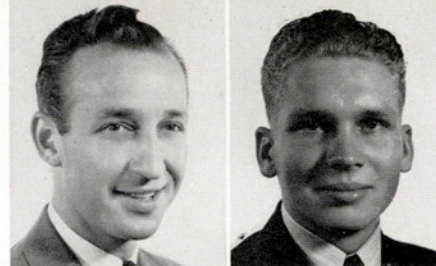

ALVIN STAUTZENBERGER
Tynan, Texas

B.S. IN AGRICULTURE

Aggie Club '36-'40; F.F.A. '38-'40.



CLAIRE STEWART
Lagarto, Texas

B.A. IN ENGLISH

History Club '39; English Club '36-'39; W.S.A. '36-'37.



ERWIN STRONG
Kingsville, Texas

B.S. NATURAL GAS ENGINEERING

Engineers' Club '36-'40; Chess Club '37; Y.M.C.A. '39; N.G.E.A. '40.

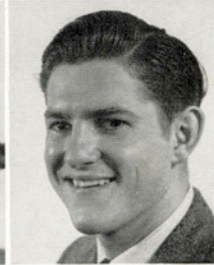

Seniors

JOHN HENRY TALBOTT

Kingsville, Texas

B.S. IN CHEMICAL ENGINEERING
Chemistry Round Table '38-'40; Engineers' Club '39-'40.

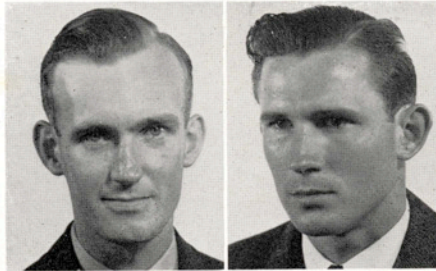

SHERMAN TALLY

Beeville, Texas

B. B. A.
Engineers' Club '37-'39; Footlight Club '38-'40; Kappa Sigma Nu '38-'40; B.B.A. Club '39-'40; Male Chorus '39-'40; Freshman Basketball '37-'38.



DORIS THOMPSON

Harlingen, Texas

B.S. IN ELEMENTARY EDUCATION
Band '39-'40; Sweetheart F.F.A. '40.



WALLACE TROST

Kingsville, Texas

B. B. A.
B.B.A. Club '37-'40.



WARREN TROST

Kingsville, Texas

B.S. IN ENGINEERING
Engineers' Club '36-'40; N.G.E.A. '39-'40; Chemistry Round Table '38-'40.



LOUIS TURNER

Beeville, Texas

B.S. IN AGRICULTURE
Aggie Club '35-'40, Pres. '40; Male Chorus '38; F.F.A. Club '38-'40.



ETHEL UMAN

Corpus Christi, Texas

B.S. IN ELEMENTARY EDUCATION
Footlight Club '39-'40, Sec.-Treas. '39-'40; International Relations Club '39-'40, Reporter '39-'40; Press Club '39-'40.



ALEXANDER VAKY

Corpus Christi, Texas

B. B. A.
Delta Sigma Chi '38-'40; Band '37-'38; B.B.A. Club '38-'40; Y.M.C.A. '38-'39.



PRENTIS VAUGHN

Kingsville, Texas

B. B. A.
Delta Sigma Chi '39-'40; Male Chorus '39-'40; B.B.A. Club '36-'40, Pres. '40.

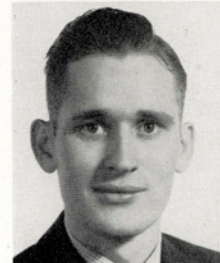

GEORGE W. VOGEL

St. Paul, Texas

Rob't J. Kleberg History Club, Treas. '37, Pres. '38-'39; International Relations Club, Pres. '39-'40.



ORVILLE L. WARE

Kingsville, Texas

B.S. IN AGRICULTURE
Aggie Club '35-'40; Band '36-'40, Drum Major '36-'40, Reporter '40; F.F.A. '38-'40; A Cappella Choir '36-'40; Male Chorus '35-'40.

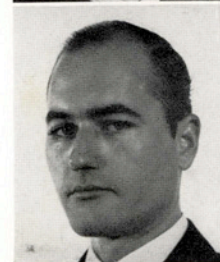

LENNOX WEST

Robstown, Texas



Seniors

DOROTHY WESTERFELT
Kingsville, Texas
B.S. IN HOME ECONOMICS



ROBERT WHITELY
Gregory, Texas
B.S. NATURAL GAS ENGINEERING
Engineers' Club '36-'40; N.G.E.A. '39-'40.

LUCILLE WILEY
McAllen, Texas
B.S. IN HOME ECONOMICS
Delta Sigma Nu '38-'40, Treas. '39-'40;
Kappa Omicron Phi '39-'40, Pres. '40.



NAOMI WILLEFORD
Edcouch, Texas
Footlight Club '39-'40.

MARJORIE WILSON
Raymondville, Texas
B.S. IN ELEMENTARY EDUCATION
A Cappella Choir '36-'40, Sec.-Treas.
'38-'40; Sweetheart Male Chorus '40;
Band '39-'40.



RUBY F. WILSON
Douglass, Texas
B.S. IN AGRICULTURE
Aggie Club '36-'40; F.F.A. Club '38-'40.

BOB WOFFORD
Cuero, Texas
B. B. A.
B.B.A. Club '36-'40; Kappa Sigma Nu
'40; Alpha Chi '40.

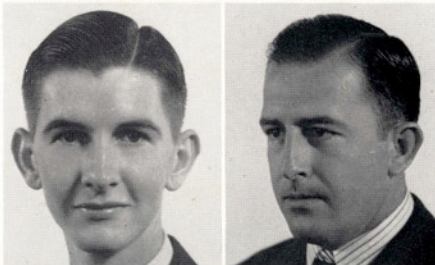

JOHN TYLER WOFFORD
Cuero, Texas
B.S. NATURAL GAS ENGINEERING
Engineers' Club '36-'40; Kappa Sigma
Nu '38-'40; N.G.E.A. '39-'40.

WILLIAM B. WOOD
Donna, Texas
B.S. NATURAL GAS ENGINEERING
Engineers' Club '36-'37; Kappa Sigma
Nu '36-'40, Vice-Pres. '38-'39; N.G.E.
A. '39-'40.

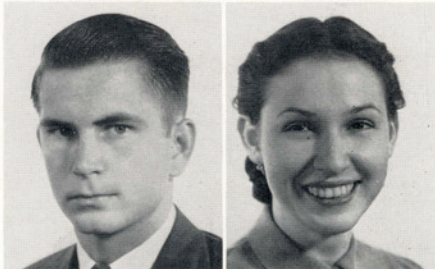

MARY FRANCES WOODS
San Benito, Texas
B. B. A.
B.B.A. Club '38-'40; Delta Theta '38-'40,
Coronation Representative '40;
Student Teachers' Assn. '39-'40.

DALE WOOLDRIDGE
Kingsville, Texas
B. B. A.
B.B.A. Club '37-'40.

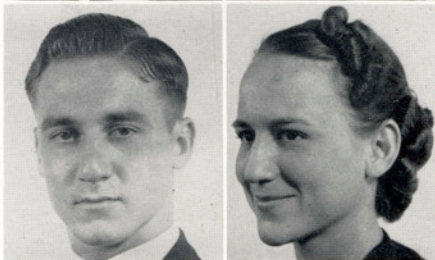

JOYCE WOOLDRIDGE
Kingsville, Texas
B. B. A.
Alpha Chi '38-'40; B.B.A. Club '36-'40,
Reporter '40.



JUNIORS

Juniors

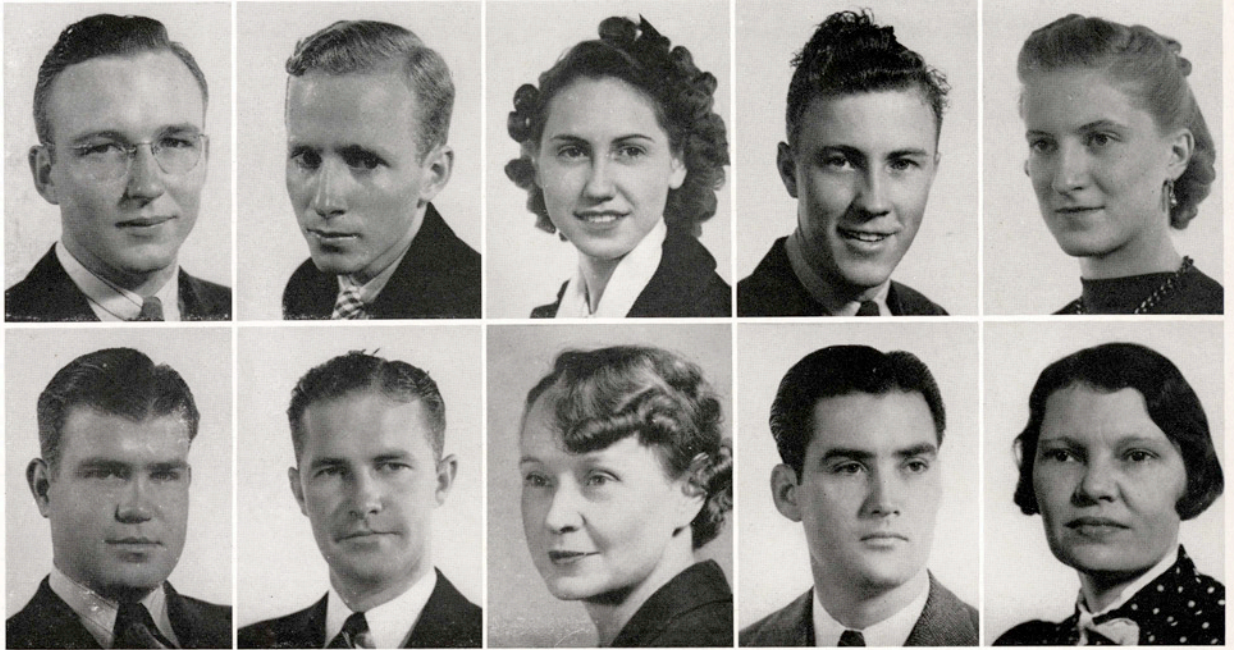

WILLIS
MURPHY

PORCHER
KREIGEL

PORTER
JESTER

STEIGLER
McINTIRE

MEYER
HUNT

OFFICERS

President W. B. WILLIS
 Vice-President ROBERT PORCHER
 Secretary-Treasurer ANNA LYNN PORTER
 Student Council Representative MURREL STEIGLER
 Reporter HELEN MEYER
 Sergeant-at-Arms CLINTON MURPHY

SPONSORS

MONROE KREIGEL PAULINE JESTER
 FRED McINTIRE VILA B. HUNT

Juniors

ELIZABETH ALLAN
Harlingen, Texas

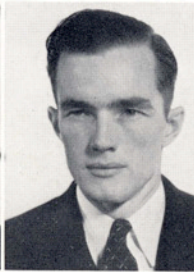

R. B. ALLEN
George West, Texas

ROSEMARY ARMSTRONG
Kingsville, Texas



LOU EVALYN BACKUS
Harlingen, Texas

MARY JO BASS
Alice, Texas



CHARLES H. BAURMANN
Santa Rosa, Texas

MAX BEASLEY
Kingsville, Texas

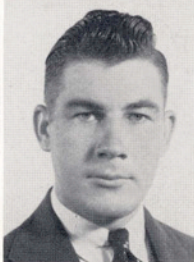

J. T. BELL
Woodward, Texas

CARL BERRY
Weslaco, Texas



HAROLD B. BROWN
Bishop, Texas

NEVILLE S. BROWN
Galveston, Texas



ROBERT BROWN
Sinton, Texas

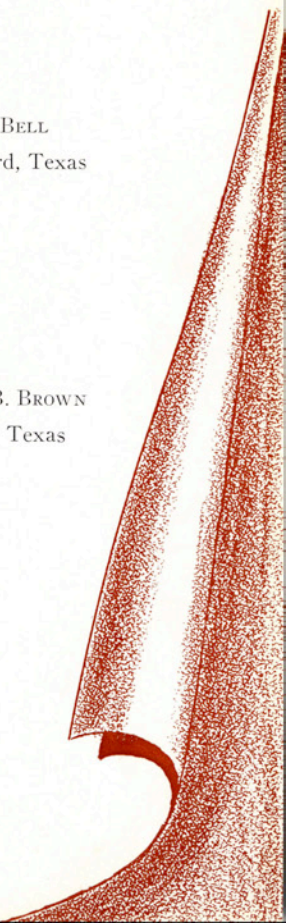

Juniors

JANE BRYANT
Temple, Texas



JOHN J. BURKE
Beeville, Texas



ROSALIE BURNS
Goliad, Texas



JULIUS BUSSEY
Fort Worth, Texas

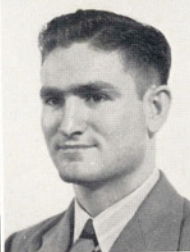

DOROTHY BYFIELD
Harlingen, Texas



CLARENCE CALDCLEUGH
Kingsville, Texas



MARUE CARSON
Cuero, Texas



JOHN W. CHESNUTT
Kenedy, Texas



MRS. ERA MAE CHRISTY
Seabrook, Texas



HELEN CLARK
Corpus Christi, Texas



IVA MARIE CRUNK
Kingsville, Texas



LANELL CURTIS
Bay City, Texas

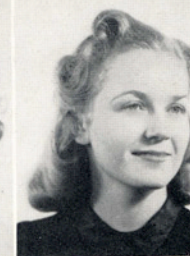

Juniors

ZENAS DEER, JR.
Bishop, Texas

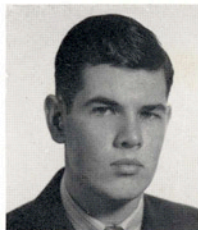

ARA ANN DEMAURI
Kingsville, Texas

RAY S. DEMING
Teague, Texas

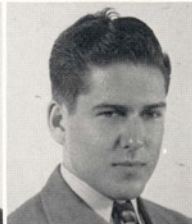

BILLY DENMAN
Brownwood, Texas

ROBERT DIETZ
Corpus Christi, Texas



ANN DUNN
McAllen, Texas

AVIS ECHARD
Kingsville, Texas



LUTHER EDWARDS
Weslaco, Texas

HERBERT ENGSTROM
Garwood, Texas

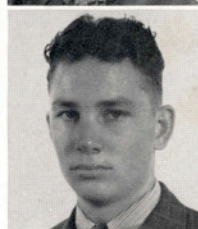

MARY E. FELTON
Corpus Christi, Texas

HAROLD OFFUTT FRANCIS
Kingsville, Texas



WALLACE FRANKS
Corpus Christi, Texas

VERNON FREILEY
Kingsville, Texas



ADOLPH GAERTNER
Kingsville, Texas

Juniors

REMIGIO M. GARZA
Raymondville, Texas



ANITA GONZALEZ
Robstown, Texas



PEDRO GONZALEZ
El Sanz, Texas



LLOYD HANSARD, JR.
El Campo, Texas



BILL HOUNSELL
Robstown, Texas



MARY HUBBERT
Sandia, Texas



DECK HULCY
Dallas, Texas

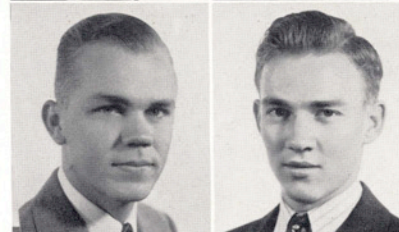

GEORGE JEAN
Donna, Texas

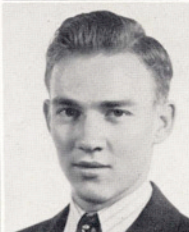

BILL JOHNSON
Pearsall, Texas

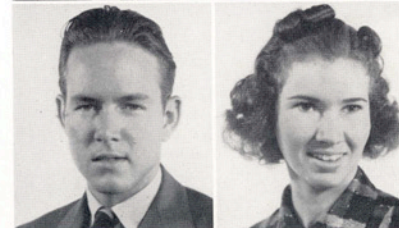

ELOISE JOHNSON
Pearsall, Texas



HERBERT JOHNSON
Floresville, Texas

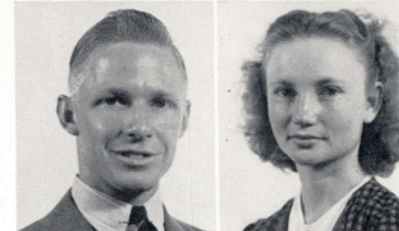

GEORGE ALICE JONES
Kingsville, Texas



MARGARET KLOSS
Christine, Texas

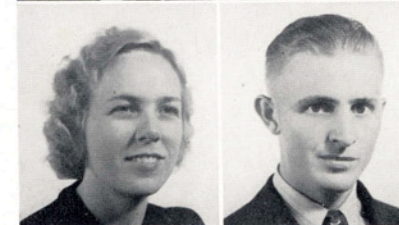

TED KREUZ
Corpus Christi, Texas



Juniors

A. J. LEWIS
Laredo, Texas

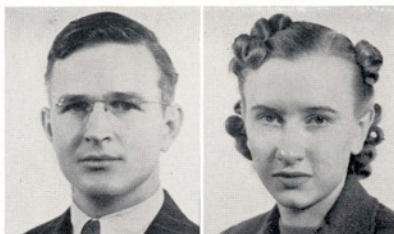

ROBERTA LIGGETT
Collegeport, Texas



TAIDE LOPEZ-LIRA
Benavides, Texas

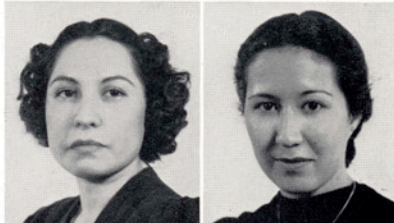

AUDREY McBRIDE
Charlotte, Texas



LESTER F. McCLURE
Graford, Texas



MILDRED McDANIELS
Floresville, Texas



HENRY McELROY
Alice, Texas

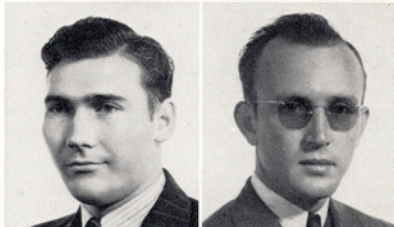

CLARENCE CHARLES MARTENS
Alice, Texas



AVA SUE MARTIN
Harlingen, Texas



DAVE S. MARTIN
Nacogdoches, Texas



MILDRED MEEK
Louise, Texas



FRANCES MEHARG
Italy, Texas



HELEN MEYER
Atascosa, Texas

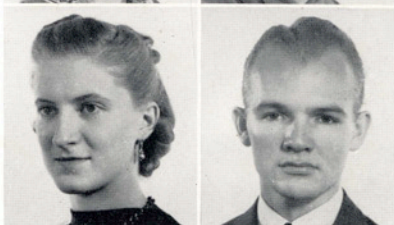

CHARLES MILLIKIN, JR.
Beeville, Texas



Juniors

EVELYN CONE MURPHY
Donna, Texas



CLINTON MURPHY
Freer, Texas

MARTHA NEAL
San Antonio, Texas



MRS. ANITA NEUHAUS
Beeville, Texas

VERNON H. PETERSON
Danevang, Texas



PORTER M. PILE
Harlingen, Texas

ROBERT PORCHER
Corpus Christi, Texas



ANNA LYNN PORTER
Freer, Texas

JOE A. PORTER
Mathis, Texas



CLARA BELLE PRICE
Kingsville, Texas

HARVEY PRITCHARD, JR.
Donna, Texas

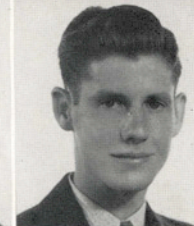

MELVIN REES
Garwood, Texas

JANIS RIGGS
Skidmore, Texas

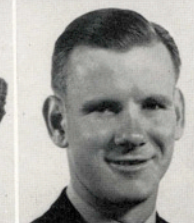

HENRY HALLAM ST. JOHN
Temple, Texas

Juniors

ELDON SAVAGE
Alice, Texas

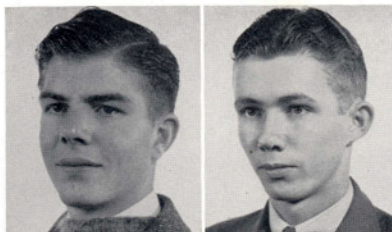

ROBERT O. SCHUTTE
Wharton, Texas

E. B. SHELLENBERGER, JR.
Corpus Christi, Texas

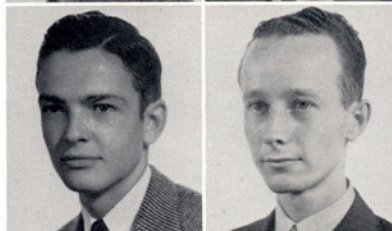

MAX SHELTON
Hillsboro, Texas

KATHLEEN SIMS
Sinton, Texas

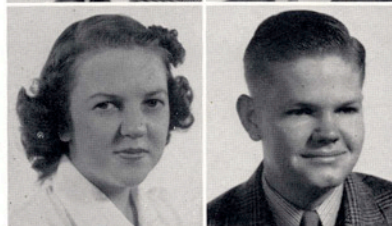

LUD SINGLETON
Kenedy, Texas

ELIZABETH SMITH
Bishop, Texas



CHARLES SNYDER
Victoria, Texas

ED SPRINGER
Runge, Texas



HAZEL L. STANDIFER
Big Wells, Texas

MURREL STIEGLER
Hondo, Texas



MARGERY TALLY
Goliad, Texas

GLYN TAYLOR
Pleasanton, Texas



JANE THOMERSON
Christoval, Texas

Juniors

C. W. TRUE, JR.
Bishop, Texas

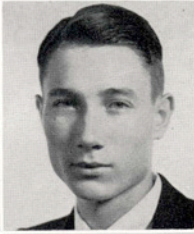

HERBERT VOGT
Victoria, Texas

JUDY WAHLER
Raymondville, Texas



JACK WALKER
Kingsville, Texas

JAMES H. WHEELER
Stockdale, Texas

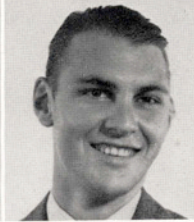

DENTON WILLIAMS
Luling, Texas

W. B. WILLIS
Corpus Christi, Texas



BONNIE MARIE WINGO
Kingsville, Texas

LANDER WOFFORD
Cuero, Texas



JOHN M. WOODARD
Luling, Texas

KATIE FRANCES WOODRUFF
San Antonio, Texas



ELIZABETH WYCHE
Alice, Texas

DORIS MAE WYER
Ganado, Texas



EMMA GOLDIE YOUNG
Harlingen, Texas



SOPHOMORES

Sophomores



HENDERSON
TAYLOR

JESTER
M. BROWN

BLUNTZER

SCHMELING
JOE BROWN

OFFICERS

President LEWIS HENDERSON
 Vice-President ELIZABETH JESTER
 Secretary-Treasurer KATHRYN ANN BLUNTZER
 Student Council Representative CLINTON SCHMELING
 Reporter LOUIS TAYLOR

SPONSORS

MAMIE BROWN JOE E. BROWN

Sophomores

VIVIAN ADAMS
Benavides, Texas

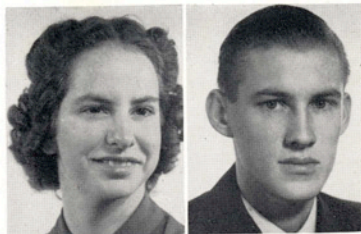

BRUCE ALLEN
Campbellton, Texas



MAX AMANN
Poteet, Texas



MARY ANDERKA
Orange Grove, Texas



KATHRYN APPLEWHITE
Corpus Christi, Texas

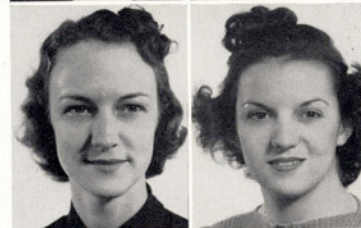

BILLIE BELL
Bay City, Texas



KATHRYN ANN BLUNTZER
Corpus Christi, Texas

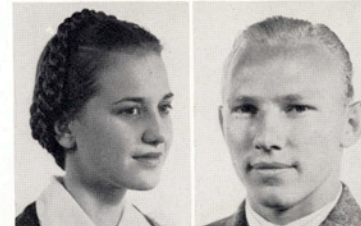

GEORGE BONNER
Fort Worth, Texas



ROBERT BOST
Robstown, Texas

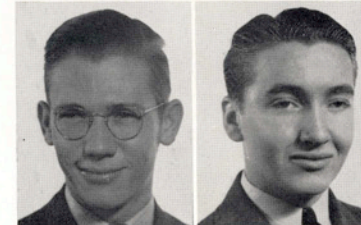

JOHN V. BROWN
Luling, Texas



WILDA BROWN
Bishop, Texas



E. S. BUTLER, JR.
Odem, Texas

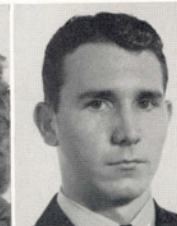

JEAN CALHOUN
Victoria, Texas

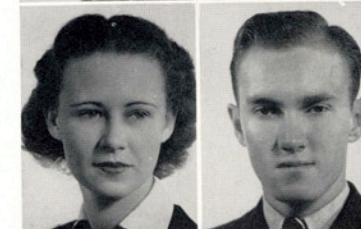

JOHN E. CAMPBELL
Campbellton, Texas



Sophomores

PATRICIA STERLING CAMPBELL
Woodsboro, Texas



HUBERT CARTER
Kingsville, Texas

JIM CARVER
Eagle Pass, Texas



ARNETT CHAPIN
Freer, Texas

GERALDINE CLEMONS
Mathis, Texas



CHARLES COLE
Harlingen, Texas

ANNIMARY COOK
Corpus Christi, Texas

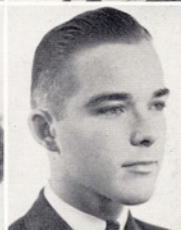

HAROLD COOK, JR.
Kingsville, Texas

VICTOR COOPER
Fordtran, Texas



MILLIE CRAIN
Corpus Christi, Texas

LENORA CUNNINGHAM
Kingsville, Texas



SARAH LOU CYPHER
Kingsville, Texas

DORIS LEE DAHME
Yorktown, Texas



THOMAS DOUGLASS
Corpus Christi, Texas

Sophomores

LAURA JEAN DOWDA
Seadrift, Texas



LORRAINE DRAKE
Laredo, Texas



IRENE DULLNIG
Orange Grove, Texas



DOROTHY FAULK
Kingsville, Texas



SANTOS M. FLORES
Raymondville, Texas



SIDNEY FORD
Helena, Texas



MARVIN FRANGER
Tivoli, Texas

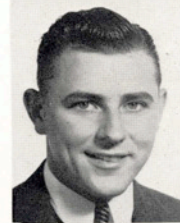

AGNES ANN FUCHS
Los Angeles, Texas



FLORENCE GALLAGHER
Robstown, Texas



OCTAVIO G. GARCIA
Falfurrias, Texas

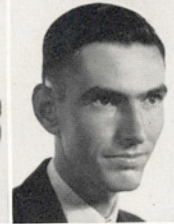

LIBBY GARRETT
Raymondville, Texas



GILBERTO ALFONSO GARZA
Edinburg, Texas

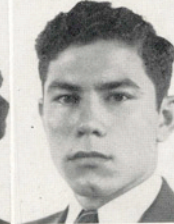

JOSE G. GARZA
Raymondville, Texas



BILL GAYLE
Beeville, Texas

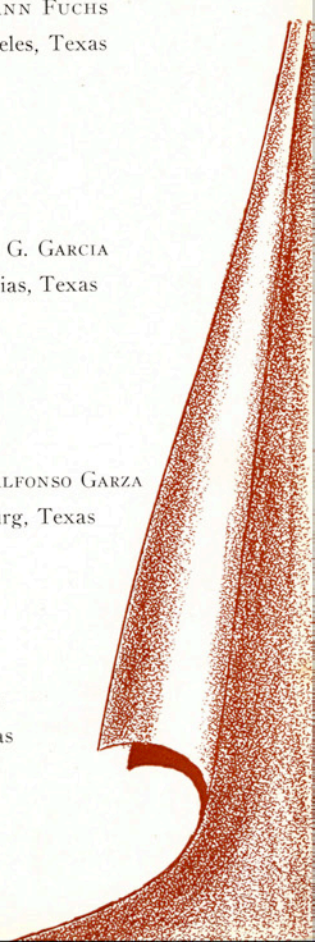

Sophomores

SIBBIE GAYLE
Beeville, Texas

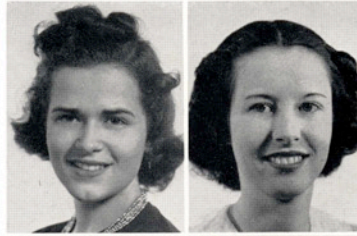

VALMIA GIBBS
Kingsville, Texas

ROBERT GLADNEY
Kingsville, Texas



HAZEL GLASCOCK
Kingsville, Texas

EMILY GOEHRING
Runge, Texas

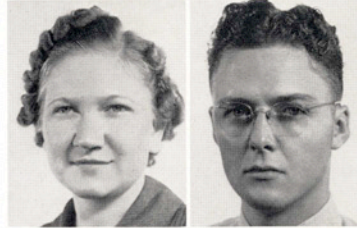

L. T. GRAY, JR.
Alice, Texas

LILLY BELL GREEN
Francitas, Texas

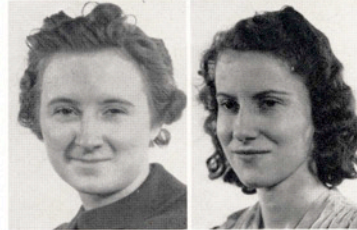

JOYCE HAFER
Driscoll, Texas

DORA HAGER
Mercedes, Texas

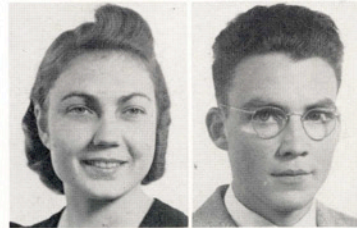

SAMUEL HAINES
Driscoll, Texas

CLAUD C. HAISLEY
Taft, Texas

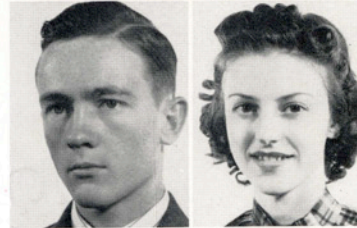

MILDRED HALL
Kingsville, Texas

BARKSDALE HAMLETT
Kingsville, Texas

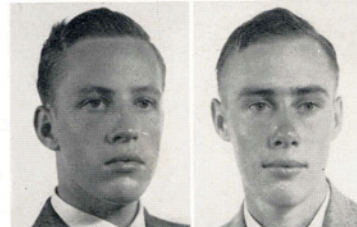

LAMBRETH HAMLETT
Kingsville, Texas

Sophomores

MONA MARGUERITE HANNES
Kingsville, Texas

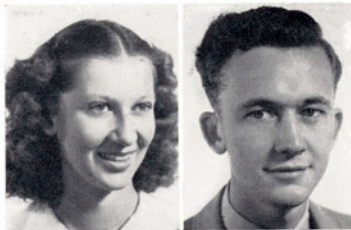

J. R. HARRISON
Freer, Texas



WILLIE GRACE HART
Edna, Texas



NELL HARWOOD
Port Lavaca, Texas

KENNETH HAUNSCHILD
Kingsville, Texas



LEWIS HENDERSON
Dallas, Texas

BILLIE LOUISE HENRICHSON
Artesia Wells, Texas



JOE HERBERT
Houston, Texas

CHARLOTTE ILFREY
Houston, Texas



NEWTON A. JACOB
Eagle Pass, Texas

ELIZABETH JESTER
Kingsville, Texas



RUBY LEE JOHNSON
Kingsville, Texas

ARTHURENE JONES
Bay City, Texas



VINA JONES
Holland, Texas

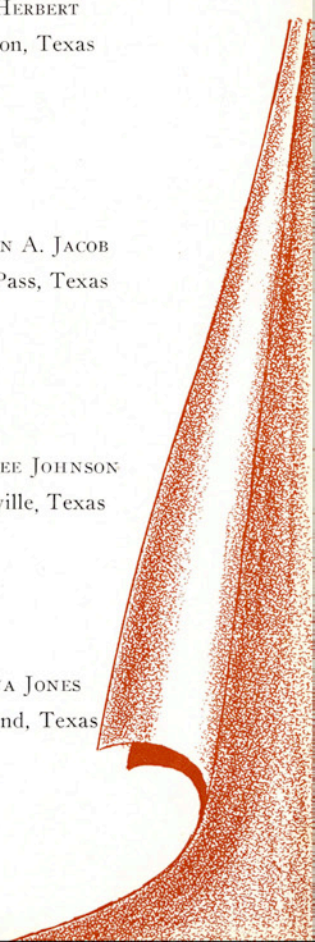

Sophomores

NADINE KING
Corpus Christi, Texas



CLARENCE KULCHAK
Alice, Texas

E. C. KUYKENDALL
Tilden, Texas

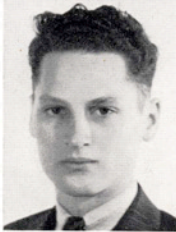

RUFUS LANDERS
Bedias, Texas

JOE LANE
Harlingen, Texas



CURTIS LAWRENCE
Sinton, Texas

VIRGINIA LOPEZ-LIRA
Benavides, Texas



GRACE MCADA
Campbellton, Texas

VIRGINIA McCURDY
Kingsville, Texas



ALMA CAROLYN McMANUS
Marlin, Texas

EDWARD McNABB
Corpus Christi, Texas



RUTH McROBERTS
Kingsville, Texas

SID MALONE
Beeville, Texas

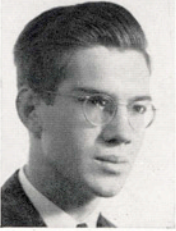

GRACE MANTEL
Alice, Texas

Sophomores

ANNETTE MARTIN
Cotulla, Texas

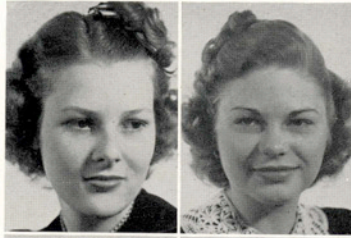

MARY MARTIN
Lytle, Texas

TRUETT MATTHEWS
Benavides, Texas



CARRABELLE MERRICK
Brownsville, Texas

ISAAC J. MILLER
Navidad, Texas

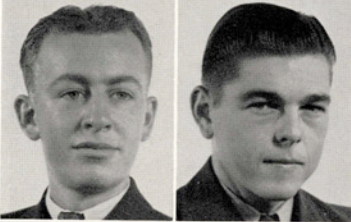

RAY MILLER
Bishop, Texas

MAY MINTER
Hebbronville, Texas

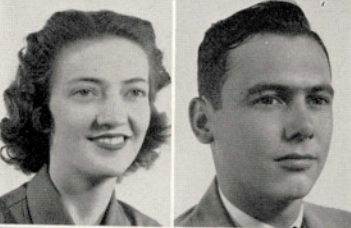

L. W. MUMME
Orange Grove, Texas

DENEASE NIX
Kingsville, Texas



RICHARD NUGENT
Brownsville, Texas

GAINES PARKER
Houston, Texas

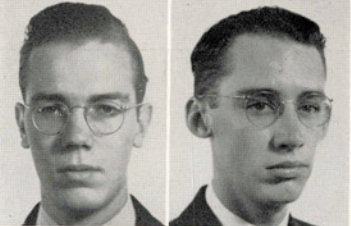

CLIFTON PARSONS
Victoria, Texas

RUTH L. PERRIN
Patsdam, New York

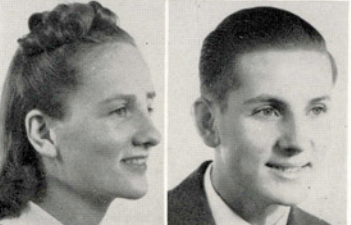

B. J. PESEK
Jourdanton, Texas

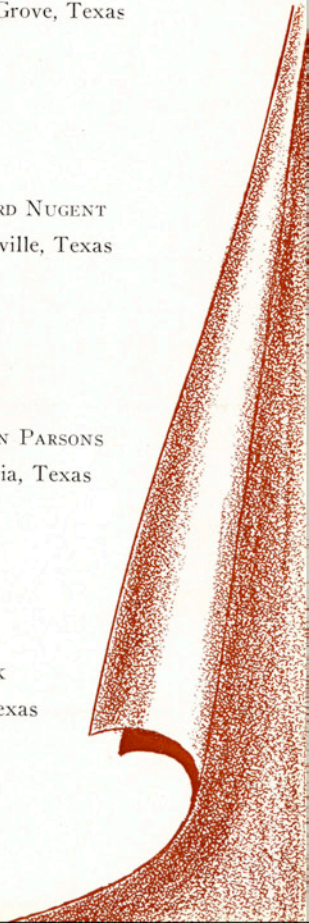

Sophomores

HENRY EUGENE RAINBOLT, JR.
Kingsville, Texas

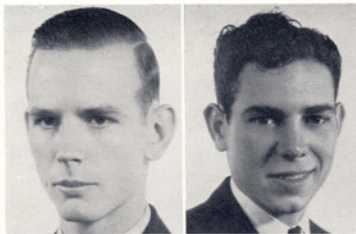

BILL REES
Beeville, Texas



STERLING RHEA
Beeville, Texas



WALTER RIEDEL
Karnes City, Texas



ROBBIE RILEY
Freer, Texas

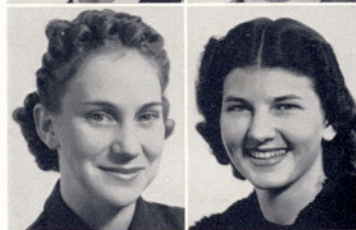

BETTY SUE ROSAMOND
Driscoll, Texas



LEROY RUMFIELD
Dilley, Texas



MINERVA SAENZ
Kingsville, Texas



VIRGINIA SASSMAN
Robstown, Texas



BROOKS SCHLEY
George West, Texas



CLINTON SCHMELING
Brownsville, Texas

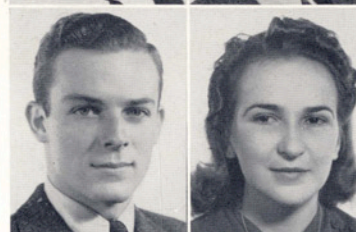

BONNIE JOYCE SCHROEDER
Banquete, Texas



RUTH GENELL SCHULZE
Goliad, Texas

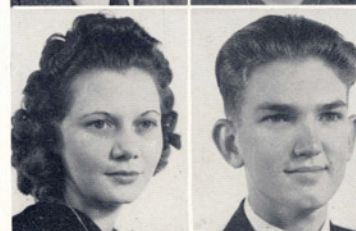

BROWER SHIPP
Beeville, Texas

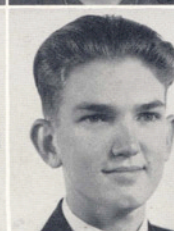

Sophomores

ROBERT SHOEMAKER
Santa Rosa, Texas

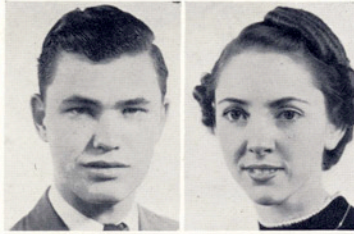

EULA LEE SHULTS
Kingsville, Texas



JEWEL MARGARET SIMONS
Kingsville, Texas



WILLIE BESS SIMS
Sinton, Texas



ETHEL SMITH
Markham, Texas



JOHN B. STRAIT
Big Wells, Texas

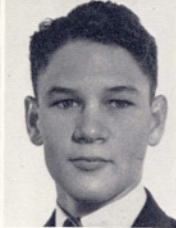

LOUIS L. TAYLOR
Dallas, Texas

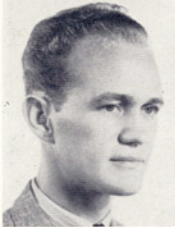

CAMILLE TERRELL
Kingsville, Texas



RAY TERRY
Sour Lake, Texas



FRANKIE B. THOMAS
Woodsboro, Texas



WALTER THOMPSON, JR.
Pearsall, Texas



R. B. TOUCHSTONE
Lytle, Texas



MARTHA ANN TROY
Beeville, Texas



A. J. TURCOTTE, JR.
Kingsville, Texas



Sophomores

RICHARD WILSON VAUGHAN
Troy, Texas

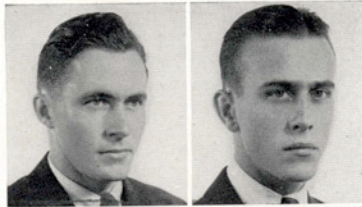

TRUMAN VANDE VENTER
Benavides, Texas

GENEVIEVE VERSER
Bay City, Texas

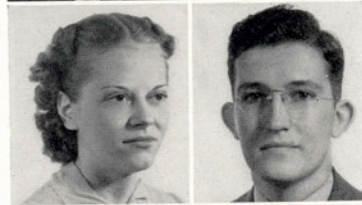

MARTIN VOORHIES
Corpus Christi, Texas

JIMMY WALKER
Fort Smith, Arkansas

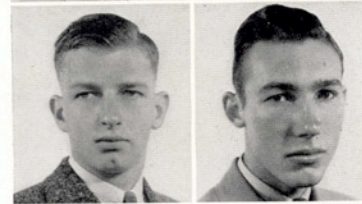

CLAUDE WARD
Freer, Texas

BEN WELCH
Dallas, Texas

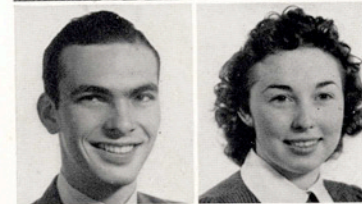

EVELYN WHEELER
Tilden, Texas

JO LE WILLIAMS
Pleasanton, Texas



CARL WILSON
San Antonio, Texas

NEIL W. WRIGHT
Waco, Texas

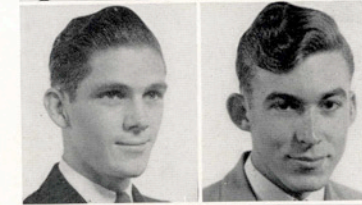

CHARLES WUEST
Karnes City, Texas

VALERIA YANTA
Runge, Texas



BILLY YOUNG
Kingsville, Texas

GENEVA ZEZULA
Runge, Texas





FRESHMEN

Freshmen



WHEELER

SHIELDS

LUCKETT

GRIFFITH

CAMPBELL

MICHEAL

WHITE

OFFICERS

President PAT WHEELER
 Vice-President J. A. SHIELDS
 Secretary-Treasurer KALAR LUCKETT
 Student Council Representative JOHN ELLIS GRIFFITH

SPONSORS

VIRGINIA CAMPBELL V. F. MICHEAL
 MRS. BESS WHITE

Freshmen

HAL ALEXANDER
Sweetwater, Texas

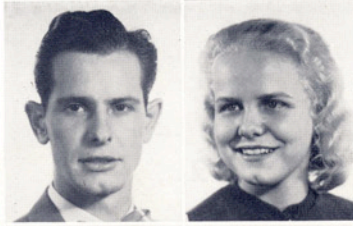

PAULINE ANDERSON
Karnes City, Texas



ARDEAN BAREIS
Kingsville, Texas

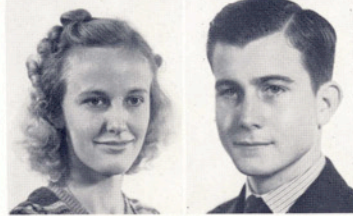

JOHN M. BARKLEY
Bishop, Texas

BESS LOUISE BARLOW
Agua Dulce, Texas

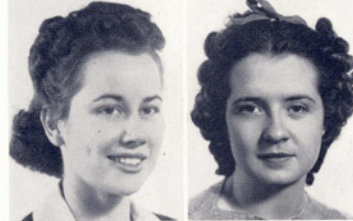

JOHNETTA BAUGUSS
Kingsville, Texas

FRANCES BERRY
Weslaco, Texas

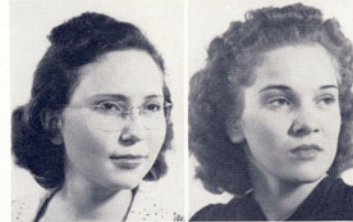

BECKY BISHOP
Danciger, Texas

L. D. BOWNDS
Utopia, Texas



ESTELLE BOYD
Port Lavaca, Texas

RICHARD BRIGGS
Hickman, Kentucky



LEEFE CAROLINE BROWN
San Benito, Texas

BILLIE JUNE BRYAN
Robstown, Texas

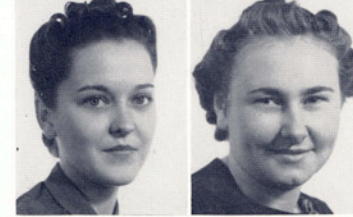

DORIS BURNEY
Kingsville, Texas

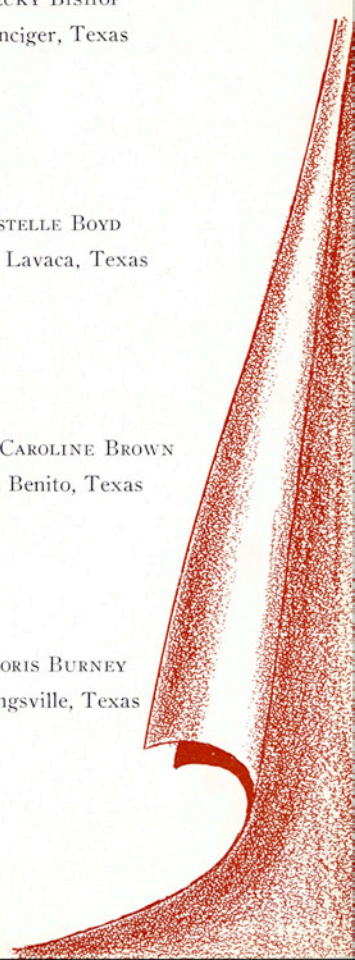

Freshmen

LOUISE BURSON
Campbellton, Texas



WALTER C. BUSBY
Kenedy, Texas

TAYLOR CAGE, JR.
Corpus Christi, Texas



VIRGINIA CASAS
Benavides, Texas

LOUISE CATE
Sinton, Texas



MITTIE CHAMBERLAIN
Falfurrias, Texas

JAMES CHANDLER
Tuleta, Texas



GERALD COE
Odem, Texas

LULA KATHRYN COLE
Bayside, Texas



JACK COOK
Kingsville, Texas

VERA COOK
Kingsville, Texas



R. B. COWLEY
Freer, Texas

D. C. CRYER
Clarkwood, Texas



RANKIN CUMMINS
Agua Dulce, Texas

Freshmen

BETTY JANE CUNNINGHAM
Moore, Texas



MORTON CURTIS
Bay City, Texas



TED DANKLEF
Garwood, Texas

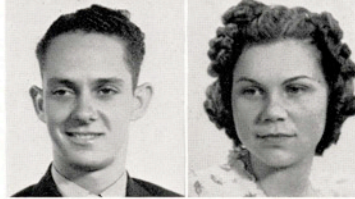

JEANNETTE DAVIDSON
Freer, Texas



BOB DAVIS
Kingsville, Texas

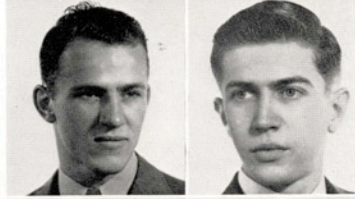

C. A. DAVIS, JR.
Alice, Texas

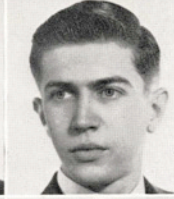

PEGGY DONOVAN
San Luis Potosi, Mexico

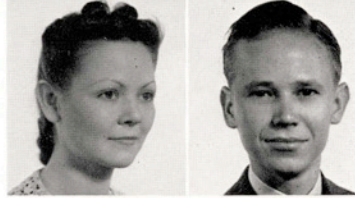

FRANCIS DOUGHTY
Robstown, Texas



LEE DOW
Robstown, Texas



LESLIE DOW
Robstown, Texas



L. E. DOWNES
Pearsall, Texas

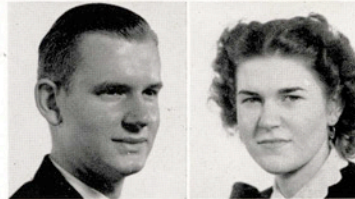

CHARLIE MARIE DUBOSE
Devine, Texas



FRANK DUBOSE
Gonzales, Texas



MARJORIE DUBOSE
Kingsville, Texas



ELIZABETH DUNCAN
Kingsville, Texas



FRANCES LORENE EDDINS
Robstown, Texas

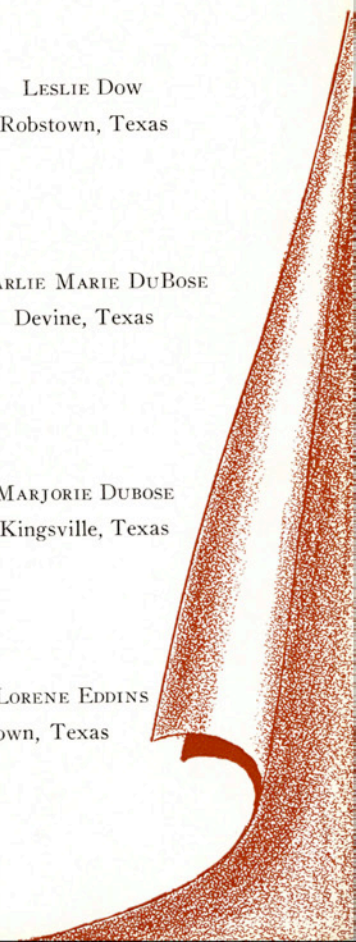
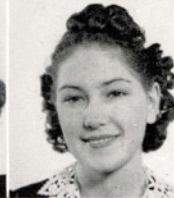

Freshmen

LEONE EDDINS
Kingsville, Texas



GERALD ELLIFF
Banquete, Texas

RUBY LEE ERWIN
Charlotte, Texas



ELIZABETH FARGERSON
Houston, Texas

FRANCES FERRELL
Kingsville, Texas



W. L. FLOWERS
Benavides, Texas

E. C. GAERTNER
Kingsville, Texas



GENEVA GAUS
Runge, Texas

DORIS GILBREATH
Alice, Texas

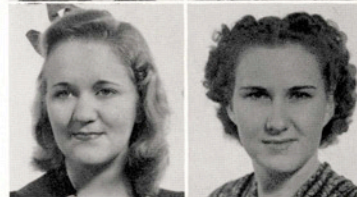

MARY LOUISE GLASGOW
Bloomington, Texas

CONSTANCE GOETZ
Karnes City, Texas



EARL E. GRAHAM
Wharton, Texas

TEMPLE JO GREGORY
Kingsville, Texas

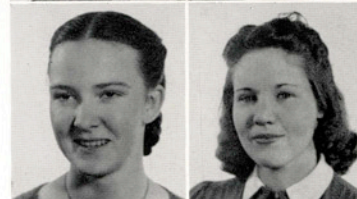

LAURA GRESHAM
Louise, Texas

JOHN GRIFFITH
Kingsville, Texas

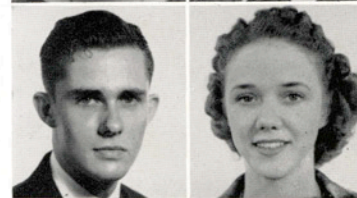

OSEE BETTY GUNN
Kingsville, Texas

Freshmen

GRACE HAERTIG
Woodsboro, Texas



WILLIAM DAVID HALL
Kingsville, Texas

PATRICIA WADE HAMPTON
Corpus Christi, Texas



MARGARET HANSARD
El Campo, Texas

GERTRUDE HARVEY
Bloomington, Texas



VERNON HARVILLE
Mathis, Texas

HUGH HAWES
Port O'Conner, Texas



HAYDEN HEINZE
Nordheim, Texas

EDITH HESTER
Asherton, Texas



LILLIAN MARIE HICKS
Beeville, Texas

NINA RUTH HIGDON
Harlingen, Texas



ELMO ARTHUR HILBURN
Poteet, Texas

ROBERT B. HILL
Bay City, Texas

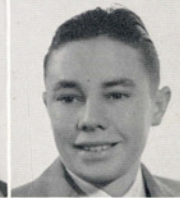

FRED HILLMER, JR.
Orange Grove, Texas

LOUISE HOLLEY
La Feria, Texas



HAZEL JACKSON
Sebastian, Texas

Freshmen

EARLINE JANECEK
Goliad, Texas

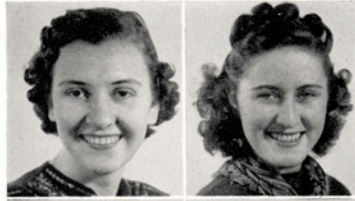

IDA BELL JENNINGS
Robstown, Texas

DELILA JOHNSON
Sinton, Texas

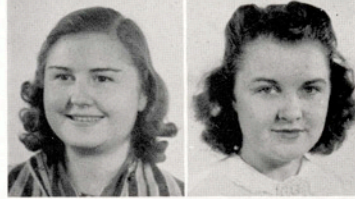

DORIS JANE KELLEM
Robstown, Texas

MARY KELLER
Devine, Texas

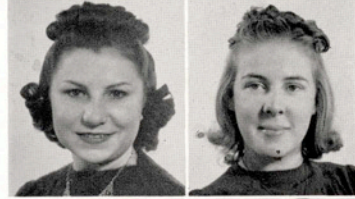

CHRISTINE LEOLA KELLY
Banquete, Texas

BILL KENNEDY
Kingsville, Texas



ALBERTA KNOX
Bruni, Texas

BERNICE KULCHAK
Alice, Texas



ROBERT KUYKENDALL
Fowlerton, Texas

IZOLA LAECHELIN
Sinton, Texas

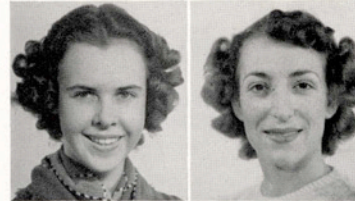

DOROTHY RUTH LANDRUM
Kingsville, Texas

MARY BLANTON LEWIS
Kingsville, Texas



KALAR LUCKETT
Fentress, Texas

BETTY JO LYON
Robstown, Texas

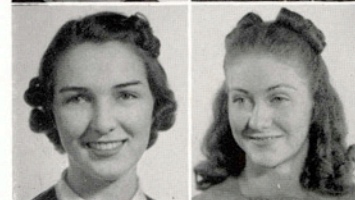

MARY EVELYN MCADA
Campbellton, Texas

Freshmen

SAMUEL H. MCBRYDE
Kingsville, Texas

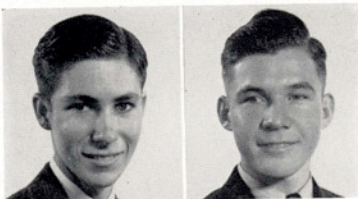

SAM BURNETT
Robstown, Texas

JUNE McCLUNG
Kingsville, Texas



ALLEN McCOLLUM
Kingsville, Texas

RAY McCRAW
Kingsville, Texas



RUTH McINTOSH
Lockhart, Texas

ETHEL McKINNEY
George West, Texas

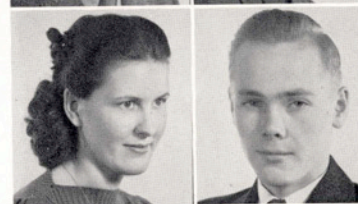

JAMES M. McNEIL
Kingsville, Texas

KATHRYN McNEILL
Kingsville, Texas

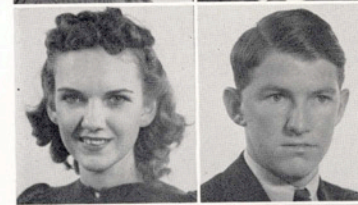

LEWIS RAY MADDEN
Port O'Conner, Texas

RICHARD MAJORS
Hickman, Kentucky

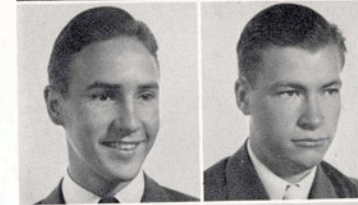

LESLIE EARL MALEY
Alice, Texas

HARVEY MANLEY
Alamo, Texas

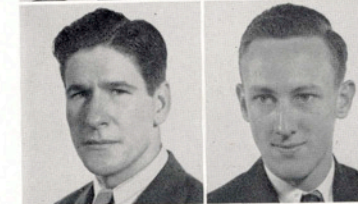

BILLY MARLER
Kingsville, Texas

DICK MELTON
San Antonio, Texas



RALPH RAYMOND MEUTH
Skidmore, Texas

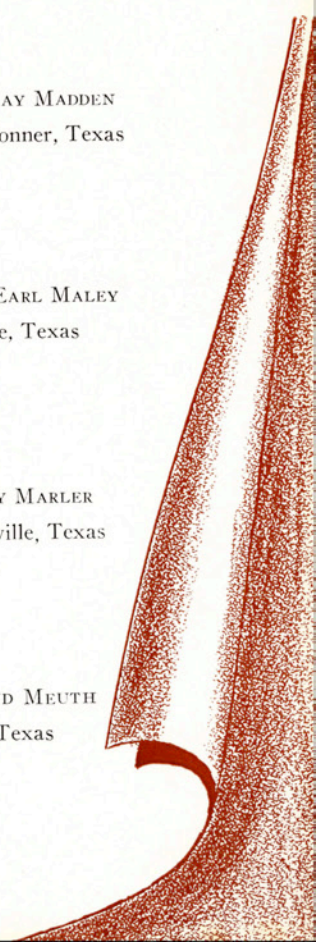

Freshmen

ARTHUR MOORE
Center Point, Texas



RANDOLPH MOORE
Kingsville, Texas

MARY ALYCE MOSES
Seven Sisters, Texas



GLADYS MULLER
Kingsville, Texas

NORMA NELL O'NEAL
Taft, Texas

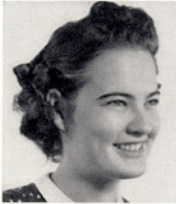

FERN ORR
Victoria, Texas

JAMES PARKER
Derby, Texas



ROBERT PARSONS
Crystal City, Texas

BILL PATTON
Corpus Christi, Texas



RUTH PAULSON
Kingsville, Texas

ODIE POOL
Odem, Texas



DORIS PORTER
Brownsville, Texas

ROSE ALICE QUINN
Woodsboro, Texas



MARY CLEMENTINE READER
Kingsville, Texas

ALBERTA REED
Floresville, Texas



MARIAN REMMERS
Nordheim, Texas

Freshmen

BABETTE RHINEHART
Alamo, Texas



EVELYN RICHARDSON
Floresville, Texas

DARREL RING, JR.
San Juan, Texas

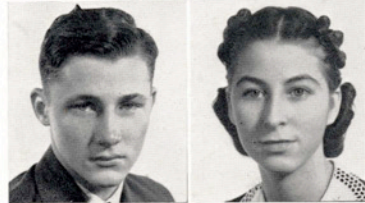

CLODIN SALINAS
Benavides, Texas

FRANCES SALINAS
Raymondville, Texas



DOROTHEA SCHWARZ
Mercedes, Texas

LEO SCHWEERS, JR.
Del Rio, Texas

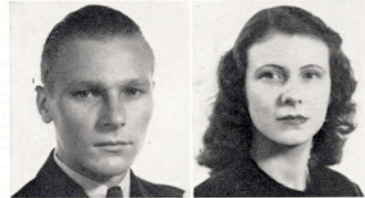

JUNE SCRUGGS
Alice, Texas

JOE SEARS
Mt. Enterprise, Texas

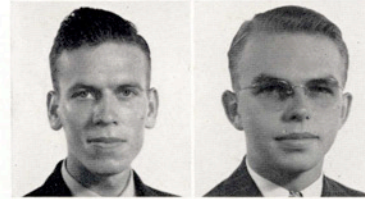

FREDERICK SHEETS
San Antonio, Texas

J. A. SHIELDS
Kingsville, Texas

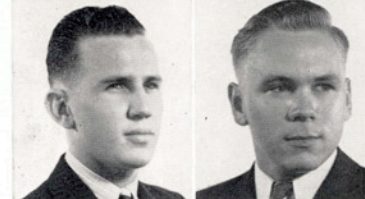

FOY LEE SHOEMATE
Edna, Texas

HATTIE MAE SIMMONS
Nordheim, Texas

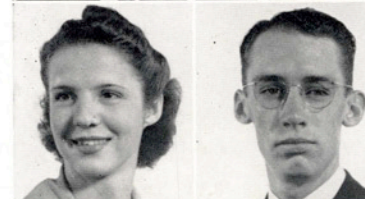

JOHN W. SIMMONS
Houston, Texas

MAURINE SIMONS
Kingsville, Texas



CAROLINE SMITH
Port Lavaca, Texas



Freshmen

DAISY ANN SMITH
Banquete, Texas

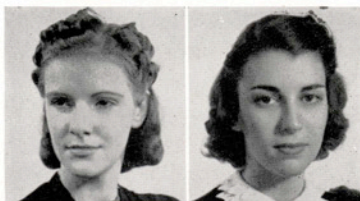

FAY SMITH
Bay City, Texas

ROSEMARY SMITH
McAllen, Texas

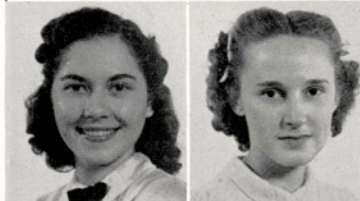

LOUENE SORENSON
Robstown, Texas

MAURINE STEGALL
Eustace, Texas

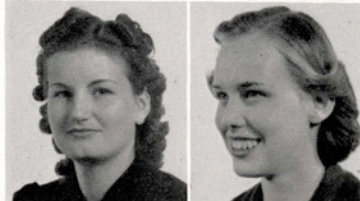

HELEN HARRIET STEWART
Beeville, Texas

BETTY JANE STOLTZFUS
Tuleta, Texas



CHARLES SULLIVAN
Benavides, Texas

ROY TERRELL
Kingsville, Texas

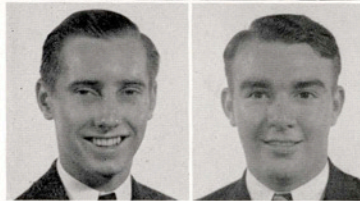

MELVIN TIDWELL
Kingsville, Texas

ALVIS TINDOL
Cadiz, Texas

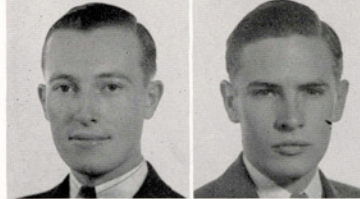

GEORGE TINDOL
Cadiz, Texas

ADELAIDE TROST
Kingsville, Texas

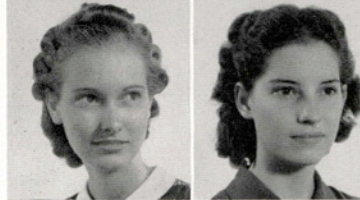

ALENE TRUE
Bishop, Texas

IRENE TRUE
Bishop, Texas



ALINE TURNER
Cotulla, Texas

Freshmen

EVELYN TERESA TURNER
Cotulla, Texas



WELDON VORPAHL
La Vernia, Texas

KATHLEEN WALDIE
Floresville, Texas



MARYON WALDMAN
Kingsville, Texas

DOROTHY ANN WEHMAN
Falls City, Texas



WELDON WEHMAN
Falls City, Texas

MARGARET WETZEL
Rio Grande City, Texas



PAT WHEELER
Pearsall, Texas

CECIL WILLIAMS
George West, Texas

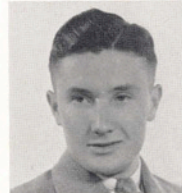

MARGARET WILLIAMS
Kingsville, Texas

WARD OCIE WILSON
Maypearl, Texas



ROBERT PRESTON WOOD
Donna, Texas

ELMO WRIGHT, JR.
Floresville, Texas



JEWEL WYNNS
San Antonio, Texas

EDWIN YANTA
Runge, Texas



MARY RUTH YOUNG
Fentress, Texas





CAMPUS

Freshman



Campus

Registration day . . . it's a long wait, as this gallery of weary faces indicates . . . Well, really, if it isn't the annual shirt-tail parade! And the freshmen reveal how immodest they really are. . . . Clinton tries to rouse a little enthusiasm . . . freshman girls' Shirley Temple parade . . . Helen Harriet leads, looking very grim, Ruth sucks her thumb, and Idabell totes a pink bunny rabbit . . . Another view of the shirt-tail parade; the fish sorta took over the town.

Unusually placid view of A&I's campus, with Grace, Sid, and Elizabeth in the foreground . . . What's this? Marvin, don't you want to introduce us? . . . Troy and Ethel answer the dinner bell . . . Bluntzer and Bob are seen in silhouette . . . Down town promenade . . . Walter and Shannon obligingly lead the way.





Homecoming

Annual Homecoming assembly November 18 . . . Henry Javelina, the team mascot, in "full dress" . . . the Marching Band parades at the half . . . baton twirlers Mantel and Meyer at the pep rally . . . section of the crowd at the homecoming game between the Javelinas and St. Mary's Rattlers . . . at the dance afterward, with Baron Dakin providing the music . . . sponsored by the Ex-Students Association.

The Marching Band . . . the special to San Marcos . . . the "refreshment car" . . . hours whiled away at bridge . . . mob scenes as the train arrives . . . Majorettes Grace, Helen, and Anna Lynn . . . A&I Band followed by Javelina fans (on foot) . . . the band again.

San Marcos Special





Campus

Scenes from the Beta Gamma Mexican supper . . . Delta Theta pledges pose . . . and here is a view of the Delta Theta dinner given by the pledges for their "big sisters" . . . Eldon had a hard time pushing his face into this scene at the Hallowe'en dinner at Loftin Hall, complete with black cats, yellow pumpkins and dim lights . . . Queen Anna Lynn graciously presides over the coffee service at the All-College Christmas Party.

Distinguished visitors brought to A&I's campus during the year . . . Cornelia Otis Skinner caught with a blank stare, gave a series of amusing sketches . . . European correspondent H. R. Knickerbocker looks grim . . . maybe he is contemplating the disasters of dictatorship . . . cross section of the audience showing all too clearly the inadequate improvised auditorium in the gym . . . N. Kostrukoff and his celebrated Don Cossack Choir were also on the A&I list for this season's series—the agile dagger dancers.





Christmas at Loftin Hall

Christmas

Annual presentation of "The Messiah" by the combined A&I Choirs and Chorus, with Riley conducting . . . Ave Sue Martin sings a recitative . . . A Cappella Choir at the All-College Christmas party.

Christmas comes to Loftin Hall, with the annual holiday formals . . . informal shot of chaperones and special guests at the dance given by the Seale Hall boys for the fair residents of Cousins Hall . . . "Red" Pryor looks distinctly deserted — whassa-matter, didn't Santa leave you that li' Model T you wanted, Red? . . . Oscar Cabra's orchestra plays from the veranda of a cleverly improvised colonial mansion. . . Residence hall heads, Joe and Shelly, lead the grand march through the arched gate of the garden . . . a well-whiskered Santa Claus presents remembrances to good little children, including Queenie Anna Lynn and FFA Sweetie Doris . . . "After the ball was over—" and the boys can have the confetti! . . . there ought to be enough here to start a nice bonfire, at least—but it's far into the night by now, and even the little Christmas trees look weary.



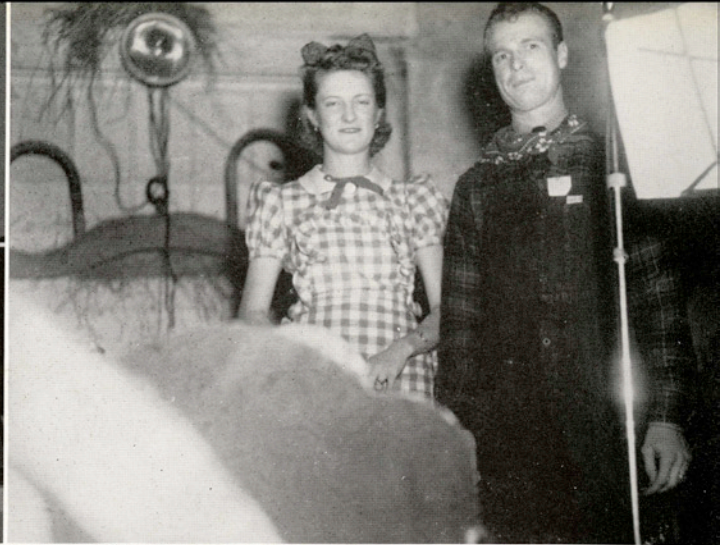

Engineers and Aggies

All-College Dances

Two of the largest organizations on the campus are well represented in these pictures of the Engineers and Aggies . . . George Hamilton played for the Engineers' Dance, pictured in the first column, from top to bottom . . . the maestro plays a sweet fiddle . . . shot of the dancers who thronged in the gym . . . Engineers' Sweetheart, lovely Harriett Kidder, is presented with the Engineer's compass and triangle and a bouquet of roses by Ray O'Hara, Engineer prexy . . . At the annual barn dance, Aggie Sweetheart Helen Meyer is introduced by Prexy Benny Oefinger . . . farm lads and lassies swarmed the gym which looked barn-like . . . "best-dressed" couple are awarded crisp one-dollar bills . . . Chris is evidently overwhelmed . . . the wearer of the stunning calico ensemble is Martha Ann Troy, who can't decide whether it's funny or not!

These interesting scenes were not printed for blackmail purposes . . . they were taken in good faith at the Press Club's annual Valentine Dance . . . the kisses were the forfeit for a dime entrance fee . . . and most were minus dimes . . . Brooks closes his eyes and Jo Le can't suppress that giggle . . . Dancers at the Aggie Christmas Dance . . . Very good, Sacks! If Billy wasn't in the way you could see Billie . . . Coy Miss McKenzie with Va. "the sheik" Campbell at the W.S.A. Manless Dance while Hayseed Carson looks on.

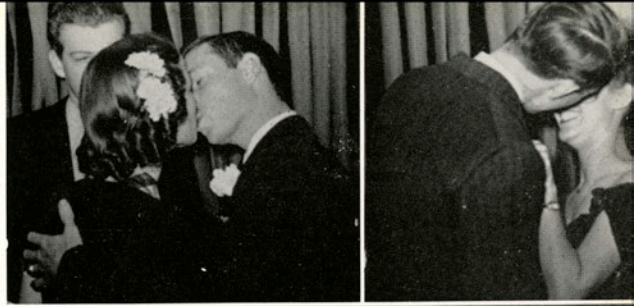

Snow of 1940



One of the loveliest pictures taken on that snowy day was this of Betty Jane McCallum, daughter of Coach and Mrs. A. Y. McCallum, and beloved "little sweetheart" of the T-Association.

An unbroken expanse of white from the Administration Building looking toward Loftin Hall and Seale Hall . . . palm leaves laden with snow . . . the first some South Texas students had ever seen.







That Same Memorable Day

Still More Snow

Fantastic but beautiful—snow on the athels . . . Looking toward the gym, music conservatory on one side . . . Eugenia keeps her feet dry on a bundle of twigs . . . More snow-play, which took up most of this unforgettable day . . . “Alabama” comes smiling up the walk . . . Leefe looking up—and Miss McNeill gets rolled in the snow . . . more of the same, just outside the front entrance . . . a sadly surprised palm tree wears a winter coat, while the banana trees droop in dejection; they couldn’t take this decidedly un-tropical weather!

Fast fighting, and Sibbie with her mouth open . . . Holley goes for the camera, while the other three play in the snow . . . “Tubby” Waldie gets thoroughly biffed on the ice-sculpture, with Offutt furnishing good advice.



Last of the Snow

More views of that unusual January day when everyone dug up a camera and films were sold out by 10 a. m. . . . Audrey gets thoroughly rolled in the snow . . . good old winter fight, in front of the conservatory . . . another co-ed gets a snow bath with Vaky officiating (the scarf was to keep his ears warm) . . . Clampitt and Bobbie peek over the top of a snowed-under coupe.

Unusual sight of snow provided subjects for many novel pictures . . . Miss Troy mugs the snow man . . . McIntyre winds up a good fast one . . . This group was snapped in front of Loftin Hall . . . the one in white is the snow man . . . white veiled hedge alongside the Ad. building, and, underneath, the snow-carpeted campus, with the East Tower dominating the background . . . Things had calmed down somewhat, by the time this was snapped . . . Aggies pose in a snowed-under orchard . . . Whose hat is that Milton? . . . Mountaineering misses seek ski-trails, no doubt . . . Strictly a pose, it looks like from here . . . advertising South Texas weather, or just proving you're he-men?







Initiations

Ever-recurring initiations infested A. & I. as usual . . . and hungry Kappa Sigs try to appease healthy appetites without the aid of the customary equipment . . . "Shoe-shine boys"! so Delta Sig pledges McCurdy and Martens slick 'em up. O. K., Margaret? . . . Annual oyster-feed at the Engineers' initiation . . . these shapely damsels put on a style show—good? M' deah, it was dee-vine! Bedragg'ed Alpha Sigma lead yells at a basketball game—the pink-haired Fiji Islander is really Lanell . . . Bell and Smith put some "oomph" into their yelling . . . Babette and Connie feed each other at the Beta Gamma picnic . . . Future "slipsticks" receive the brand of their calling; Strong is the doctor . . . Kappa Sigs sorta overdid this praying-for-rain act . . . they nearly got washed away in the resulting deluge.

Campus chit-chat . . . an assorted group going to and from classes . . . Vogel looks disgruntled, but Holley seems happy, and Jo Le has a knowing smile . . . Rosalie and Charlotte dodge the sun and John frowns . . . that inevitable gathering at the T-Jac, where politics, life and love are discussed over coffee and funny papers . . . "Air" travelers on their way home . . . maybe you should have a uniform, too, Herby!





Seen at A&I

In Cousins Hall, lovely Mrs. Littlejohn at a lovely table . . . Headwaiter Spruce got an unexpected vacation when this happened . . . Stag Bonner looks over the crowd as couples dance by . . . Will Babette be surprised to see this! She was asleep at the time . . . Cousins Hallers Grasso, Hager, Thomas, and Dunn relax at a popular pastime . . . Minter grins at a magazine . . . High school student teachers snapped in action . . . Misses Stewart and Henry impart a few pointers in English . . . while Galiga and Harris supervise the hurdle-jumping . . . the cast of the Footlight Club's production, "Spring Dance," with most of them registering suspicion . . . "Mom" White and assistants fixing a Sunday night supper, buffet style, at Loftin Hall.

Amado Nervo

“Blue Heaven’s” rear provides a leaning place for Lamar Gomez, Amado Nervo’s treasurer, while Nori Rodriguez is being christened by Oscar Guerra in front of the college and with audience . . . “The Blue Heaven,” whose color is changed with the fancies of the girls, serves splendidly for rioting when the Amado Nervo group gets together . . . OOPS! that piece of ice down Manuel Morales’ back doesn’t feel so hot in this zero weather . . . but you never can tell, the next week Frances Salinas, Noe Garcia, Anita Gonzales (club’s secretary), and Eligio Flores are glad to get out and give the breeze a smiling welcome . . . just ask Virginia Lopez Lira who beams away in smiles . . . President “Pete” Miniel does the “Indian act” while Eloy Garcia looks on to insure the camera man that he is ready . . . the cloister provides a good background for Frances Salinas, Isauro “Scotch” Garcia, Nori Rodriguez and Josefa Garcia, who in spite of their books and worries find time to smile it off . . . Why Frances! Who would’ve thunk it of you—and with gentlemen in the group!



Campus

Annual Aggie-Home Ec. Carnival . . . Granne slings a mean ball as Smokey counts the shekels . . . Play Night finds Hazel and Holley at shuffleboard . . . After-dinner stroll . . . Carabelle and Billy ignore the camera . . . Two tall Cryers . . . George is dunned for class dues . . . Pledges pose, wearing Beta Gamma colors . . . D. C. and Waldie, C. A. and Mildred, all talking.

"Jona" gets overhauled . . . Millikin, Nugent, and Brown lend vocal assistance only . . . Deck Hulcy with the celebrated green convertible . . . Slight case of plagiarism! . . . Troy and Sykes coming in from dinner . . . Occasionally "Jona" gets up enough energy to limp to the T-Jac, but this, we suspect, was posed . . . A good looking shirt, once . . . "Alabama" and Babette look happy . . . Brooks and Glyn are amused . . . What's the matter, Ilfrey?



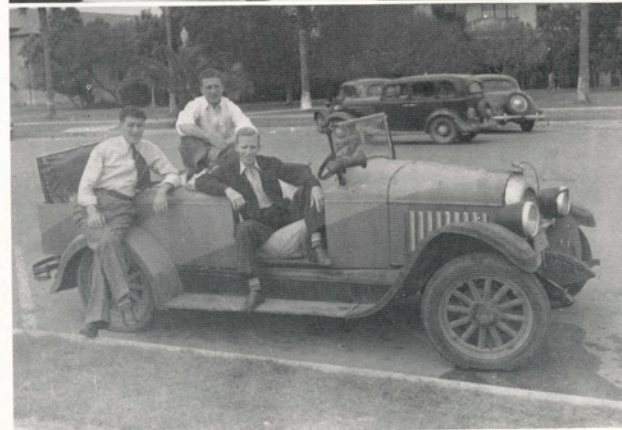

Lantana Court

A. & I.'s loveliest ladies are introduced, and campaigned for, in assembly . . . the east corner of the campus is definitely not neglected as the campaigning progresses . . . the bulletin board also receives its share of attention . . . the winners . . . A. & I.'s final choice for the Lantana Court, shown in the reception room of Cousins Hall. In case you don't know by THIS time, they are (left to right) Rosalie Burns, Kathleen Jester, Queen Anna Lynn Porter, Leefe Brown, Betty Jo Lyon, Kathryn Bluntzer, and Harriett Kidder.

On the night of April 27 Queen Mary Edith of the House of McFarling relinquished her crown and her throne to Queen Anna Lynn of the House of Porter at one of the loveliest coronations ever held on the A. & I. campus. Richard Davis, director of the coronation, had reason to be proud of this spectacle which included representative work of more departments than ever before had been incorporated into this festival. The queen, chosen by popular vote of the students, truly represents our college girls, and the king, chosen as president of the Student Body, represents the college boy.





WHO'S WHO

Representing one per cent of the student body, the fifteen men and women pictured on these pages were selected by a faculty committee to be listed in "Who's Who Among Students in American Universities and Colleges" on the basis of character, scholarship, leadership in extra-curricular activities, and possibility of future usefulness to business and society.

In addition to the fifteen noted here, Texas A. & I. has the special honor of having two students selected for the second time for this recognition, namely: Virginia Nierman of Kingsville, history major, and Harriett Kidder of Mercedes, chemistry major.

KENNETH GRIMES

President of the student body and San Antonio's favorite son . . . has Student Council record of three consecutive years . . . likes to study people . . . noted for his football ability, which won him a place in the All-Alamo Conference line-up, and a bid toward professional football . . . possessor of an invigorating smile and tolerance.

MARY ELLEN OSBORN

Home Economics major who revels in clothes designing . . . likes social activities and her poise and capacity for fun make her a leader in all such engagements . . . likes horse-back riding and looks like an English gentlewoman while following this avocation . . . sweetheart in her freshman year of a campus fraternity.

FRANK GOODWYN

Poet laureate of the college . . . with record of three books published . . . dislikes over-bearing people . . . likes to work in his garden in the cool of the evening . . . a fiddler of no mean ability with a passion for traditional cowboy and borderland ballads . . . individualistic and original . . . exemplifies South Texas with his mastery of tunes and tales of the West.

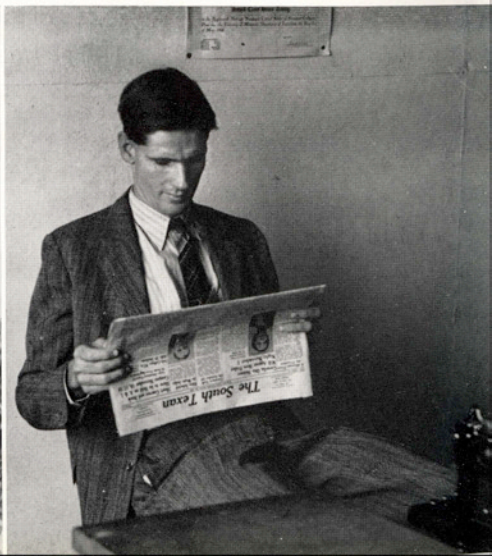

KATHLEEN JESTER

A miniature blonde with a trend toward the dramatic . . . combines distinct creative artistry with sincerity, tact and a search for loveliness in every situation . . . dislikes poor taste or rudeness in others . . . likes to spend her leisure time reading poetry, writing, or listening to her favorite operatic arias . . . has made a spectacular entry into the field of radio which she intends to follow as a career.



ROY DOUGHTY

Senior business administration major . . . hails from Robstown . . . follows up his scholastic duties with efficient presidency of the college Business Administration Club . . . likes a swift, clean game of tennis and is a member of the A. & I. tennis squad . . . has been called "the most perfect example of a gentleman that A. & I. has.

THELMARIE SHELLENBERGER

President of the Beta Gamma Sorority . . . is the girl that tells all Cousins Hall residents what and what not to do . . . home economics major who likes to try out new recipes . . . charter member of a campus club that revels in conversational activities . . . has a special interest on her left hand . . . dependable . . . hard working . . . vital.



MARVIN AHRENS

All-Alamo Conference end and vice-president of the Student Council . . . hails from Charlotte . . . incomparable sense of humor . . . students see him every Wednesday afternoon in the conference room where he shows ability in balancing a coffee cup as easily as he proved his worth on the gridiron and basketball court.

HARRIETTE BLUDWORTH

An interesting person with marked literary ability . . . may be easily identified by the rapid clicking of her tiny feet upon the publication office stairs . . . takes a deep interest in people . . . generally seen pounding a typewriter at the South Texan desk . . . an active worker in many clubs . . . likes to collect quotations and discuss world affairs over a steaming cup of coffee . . . efficient . . . responsible . . . friendly.



ROBERT SHUTT

Combination teacher, business man, and administrator . . . can be depended upon in any situation . . . likes dull colors and mixes them with a bright wit . . . favorite pastime is conversation . . . has in mind a trip to South American countries . . . believes in free speech as the acme of democratic existence . . . intolerance in others amuses him . . . has the rare and splendid virtue of minding his own business.

FAYE SINCLAIR

Kingsville product, with a flair for artistic creations . . . intends to teach the children of this state something about art upon graduation . . . likes people in general but prefers that they be tolerant and tactful . . . thinks that "leisure time" is an obsolete phrase but if she had any would use it in playing the piano or in sports activities . . . dependable . . . poised.



HAROLD OFFUTT FRANCIS

Combines versatile musical ability and leadership capability . . . serves as president of a church organization that covers all West Texas . . . is a perpetual delegate due to his active interest in people and his worthwhile activities . . . known as a member of practically every musical organization on the campus . . . lists as his special interest that of making new friends while keeping the old ones.

ELINOR McKINNEY

Began early to hang up her musical star . . . spends her spare time in the music conservatory huddled over the piano . . . has a collection of dogs, of the china and wooden variety . . . dislikes insincerity . . . a student teacher who enjoys working with the problem cases in her classes . . . attends all area concerts and hopes to some day be a concert star herself.



RAY O'HARA

Chemical engineering student from way up in Illinois . . . quiet and rather sophisticated . . . student assistant in the chemistry department and past president of the Engineers' Club . . . secretary-treasurer of the Student Council and spring president of the Senior Class . . . sincere in all relationships and possessed of a genuine capacity for friendship.

MARJORIE Du BOSE

A BBA major, whose secretarial ability has been a part of the engineering department for the past two years . . . likes to spend her leisure moments reading or listening to classical music . . . has a flair for good grades and friendly conversation . . . abhors gossiping females and conceited persons . . . Falfurrias sun takes the credit for the sheen in her blonde hair and the light in her blue eyes.



CLYDE PRYOR

The red-headed dynamo of the publications . . . selected for "Bluebook of American University Men" . . . likes to worry . . . dislikes conceited people and resents unfriendliness . . . prefers news writing of engineering or sports interest but is proficient in any journalistic field . . . wants to work some day for an oil or gas publication . . . is a camera fiend of no mean ability.

LANTANA COURT





Lantana Queen

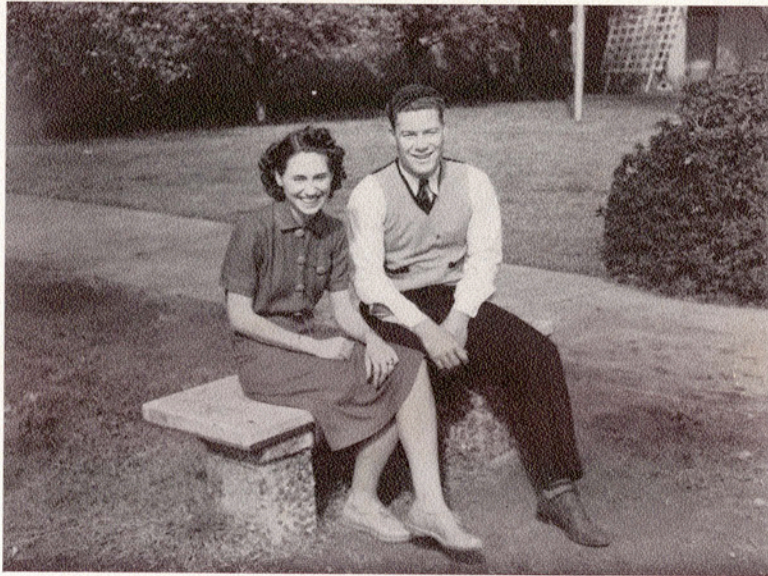

Anna Lynn Porter

First lady of A&I . . . energetic baton twirler from Freer . . . sympathetic . . . understanding . . . versatile . . . idolized by the campus as a whole for her warm-hearted and sincere friendliness . . . plans eventually to teach young hopefuls the awful secrets of the typewriter . . . efficient . . . takes part in active sports . . . scholarly . . . a staunch supporter of the football team and the Aggie Club.



Kathleen Jester

A diminutive person who has rare insight into the social and political world of today . . . esteems serenity as a character trait . . . a creative individual with literary and artistic ability . . . reads psychological studies with interest . . . takes delight in quoting Shakespeare . . . an actress of no mean ability both behind and away from the footlights . . . analyzes people with admirable success . . . enjoys being different . . . matches her blondness by selecting Louis Taylor as her escort.





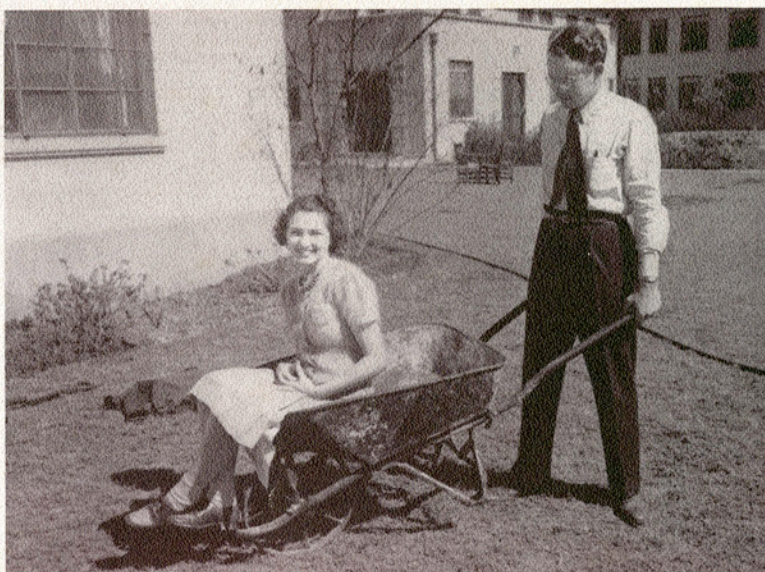

Betty Jo Lyon

Personable member of the Robstown set . . . conservative . . . modest . . . an advocate of sincerity . . . admires American men of letters . . . enjoys club activities . . . has an avid admirer in the person of Al Martin . . . requires manners and respect in masculine acquaintances . . . has no use for catty people . . . somewhat forgetful . . . plans a business career.



Harriett Nadine Kidder

A poised and dignified young lady who fits perfectly the collegiate conception of the all-around girl . . . a picture of efficiency without display . . . responsible . . . collected . . . reserved . . . may be found in the publications office at almost any time of the day or night . . . orderly . . . refined . . . amicable . . . a fine student with unlimited ambition . . . works in conjunction with the South Texan editor.



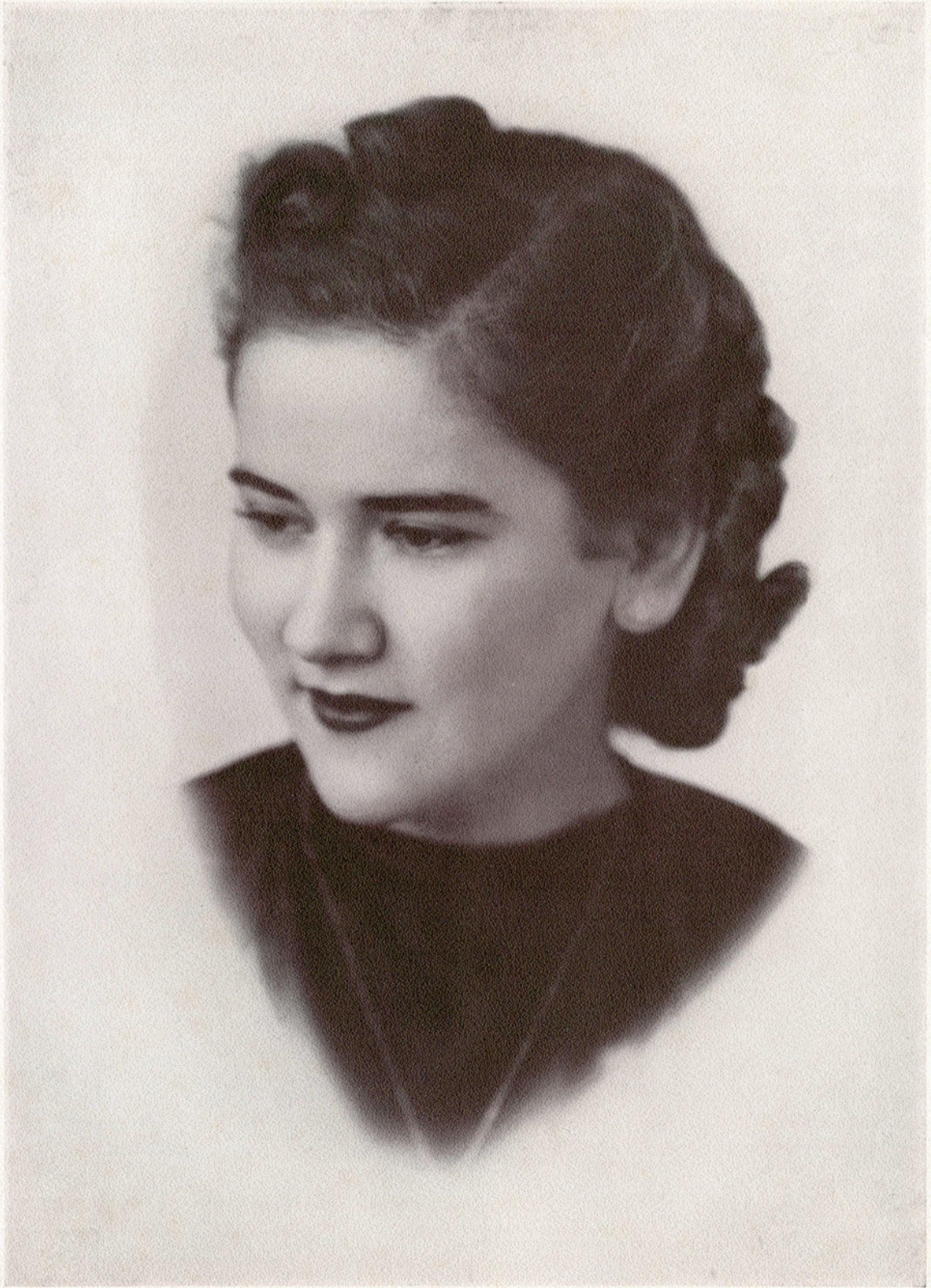



Leefe Brown

A voluble personality with a marked tendency toward household activities . . . not at all opinionated . . . a Valley product but by no means a lemon . . . favors striking sophisticated apparel . . . converses with aid of hands and scintillating hazel eyes . . . has an antipathy for persons afflicted with self-pity . . . enjoys dancing to the various types of popular music . . . an accurate shot with a rifle . . . has an inclination for adventure and excitement . . . football team gains a place in her affection in the person of Charlie Moyer.

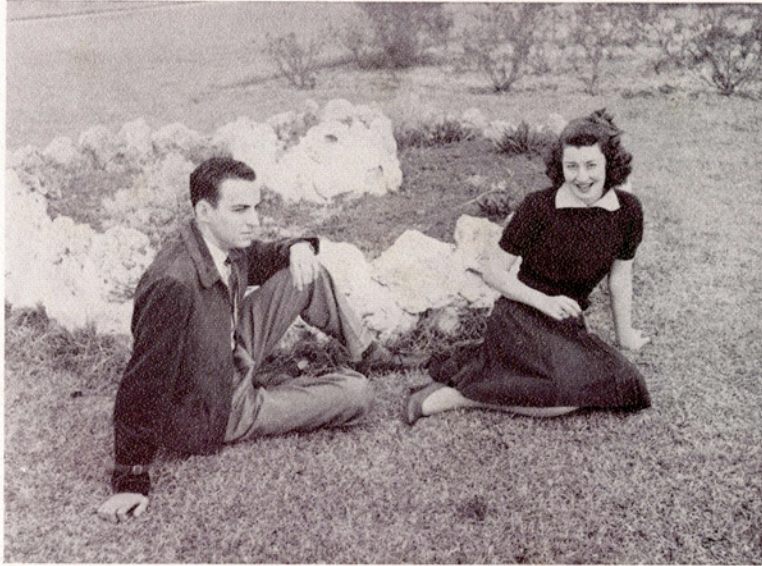

Rosalie Burns

A comely red-head radiating amiability . . . believes in frankness tempered with tact . . . enjoys modern poetry of a melancholy tone . . . a responsible and conscientious worker . . . believes in the value of social contacts afforded by college . . . loathes conceit . . . is disturbed by lack of congeniality within a crowd . . . often appears with the B.A. teacher of Sigma Sigma Pi.



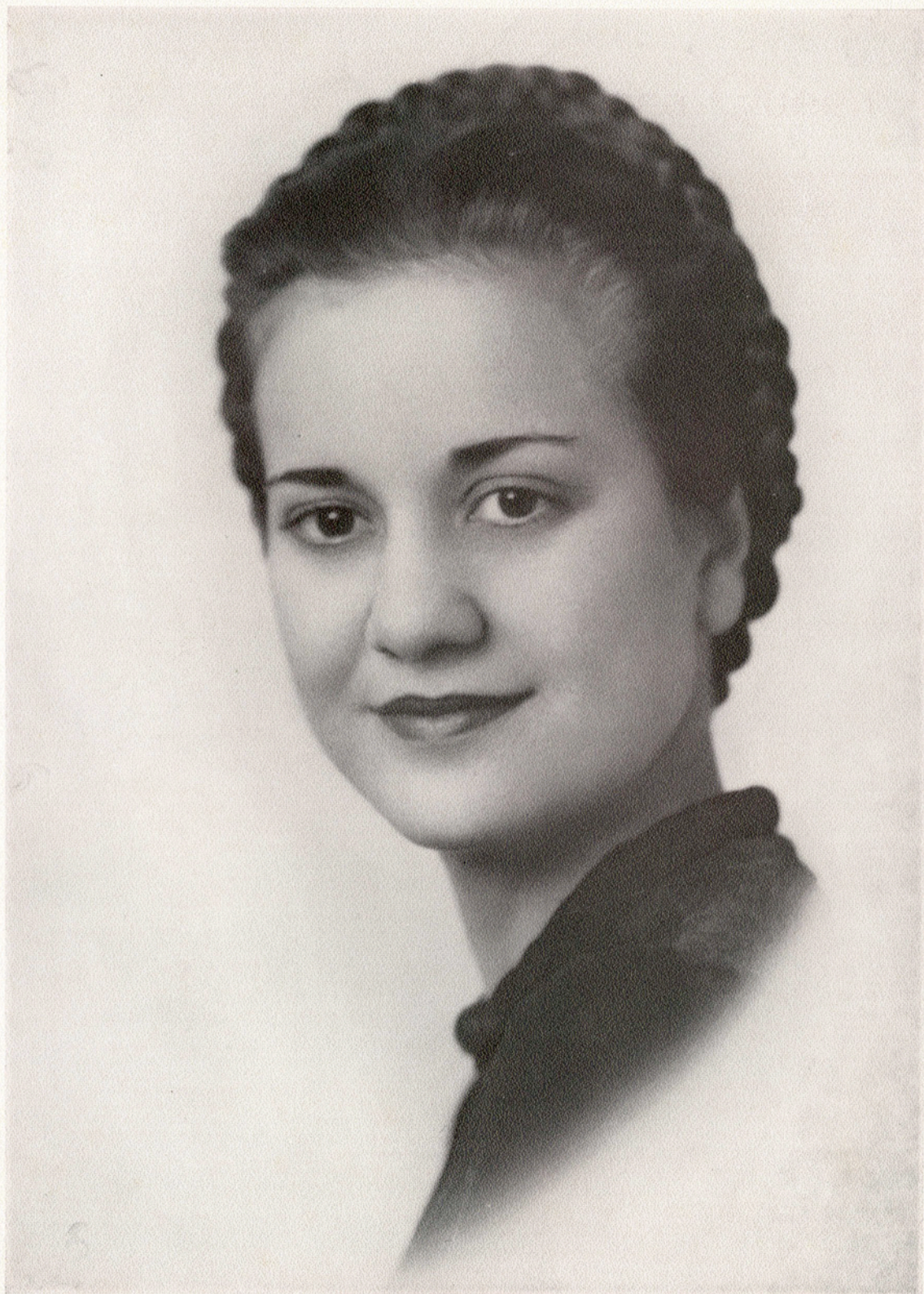



Kathryn Ann Bluntzer

An attractive prospective school teacher from Corpus Christi . . . somewhat conservative in political ideas . . . dislikes to be photographed . . . lacks domestic interests . . . wears little jewelry besides a Delta Sigma Chi Fraternity pin . . . admires sincerity in people . . . generally seen in the company of the Engineer reporter . . . feels embarrassed at the discomfort of others . . . prefers casual sport clothes to dramatic effects . . . a little girl with considerable energy.

ATHLETICS



Football

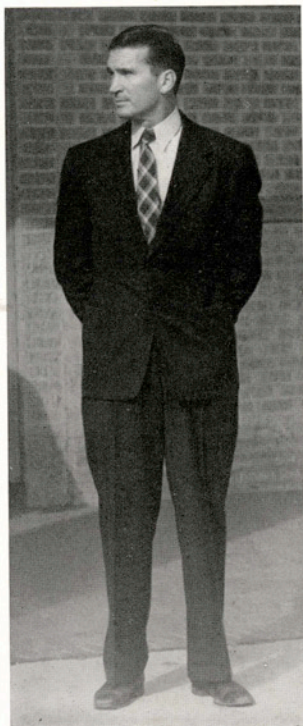

"Headman"

Ten years ago in the fall of 1929, Bud McCallum came to A&I from Wichita Falls to take over the coaching duties from Dean Smith. Exactly ten years from the day of his debut as head coach, he was called before the Board of Directors and given a vote of confidence.

"Bud's" record speaks for itself. His teams of '31, '32, '33, and '34, were undefeated except by stronger Southwestern Conference teams. The Javelinas of 1933 tied for the TIAA championship and won the title in 1934.

Since the formation of the Alamo Conference in 1936, the Javelinas, under Bud's tutelage, have either won the title or tied for it. In '36 and '37, the Javelinas were co-champions with St. Mary's. In 1938 they reigned supreme as Alamo champs. The past season again found them at the top of the ladder as co-champions with West Texas State.

Before coming to A&I, Bud was coach at Wichita Falls High where his talent first asserted itself when his team went to the State semi-finals.

Coach McCallum got his first taste of football at the University of Texas where he played from 1918 to 1921. He was an All-Southwestern fullback in 1921.

Top row—CROCKETT, TERRY, PIPKIN, RUCKER, HALL, FRANKS, LANG, HELMS, STEVENS, TAYLOR, DUGGER, CLARKSON, JEWETT, McCALLUM.

Middle row — DILLON, HILLIARD, BRANNON, GURDES, HILBURN, MARIS, BEAR, STEINKE, WILLIAMS, WELKENER, HILL.

Bottom row — HAWKS, REESE, JONES, ARNOLD, MATTINGLY, MOYER, GALIGA, GRIMES, HIGHTOWER, HENRY, HARRIS, EVANS.





Above — Mattingly kicks out from behind his goal line in West Texas game. Below—Dottie Byfield crowned Queen of the "T" Association.



"Helpers"

Assistants to Bud McCallum are Cal Jewett on the left and Maurice Pipkin on the right. Cal made his debut at A&I with Bud in 1929. Maurice is starting on his second year as Bud's helper. Both share coaching honors with headman Bud and are greatly responsible for the strong defensive lines that the Hogs offer to their opponents.

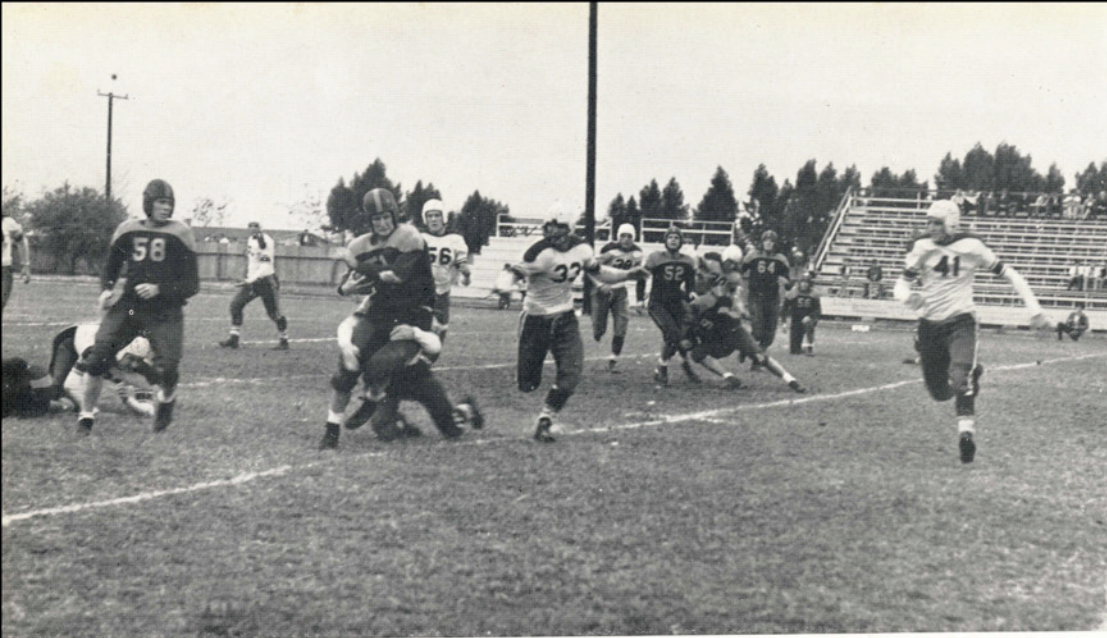

STEINKE CLICKS OFF A FIRST DOWN!

Javelinas Drop Opener to San Jose, 9-0

Inaugurating a new type of schedule that featured bigger, better, and tougher teams, the Javelinas journeyed to San Jose, California, in September, to meet "Pop" Warner's famed Spartans of San Jose State, September 18.

San Jose, the nation's highest scoring team in 1939 and one of the best teams on the West Coast, found the Piggies from South Texas their toughest foe of the year.

For fifty-two minutes the Hogs battled the Spartans to a standstill, only to see their efforts go for naught as San Jose successfully kicked a field goal and penetrated the Javelina goal line for a score in the last eight minutes of play.

The Javelinas did not have possession of the ball long enough during the game to present much of an offensive show for the Coastal fans, but what a defensive spectacle they did offer! Four times the strong A&I forward wall halted Spartan drives before they materialized into touchdown marches. The Californians failed to penetrate the Javelina 15-yard line until late in the third quarter, and then went begging as the Hog line stopped the attack cold.

The Spartans began their scoring when Ken Cook came into the game in the closing minutes to attempt a field goal. His kick from the 26-yard line was accurate and good for three points. Several minutes later, the Californians again found themselves in scoring position after intercepting an A&I pass. Several line plunges were good for short gains, then Carlton Peregoy knifed through the Hog line for a 14-yard gain before being spilled on the 5-yard line. A penalty assessed the Hogs for too many timeouts, advanced the ball to the 2-yard line, from which point Peregoy plunged over for the second Spartan score. Cook's try for conversion after touchdown was wide and the game ended with the Javelinas on the short end of a 9-to-0 score.

WARREN ARNOLD
End

MELVIN BEAR
Back

ANDY BRANNON
Tackle

STUART CLARKSON
Center

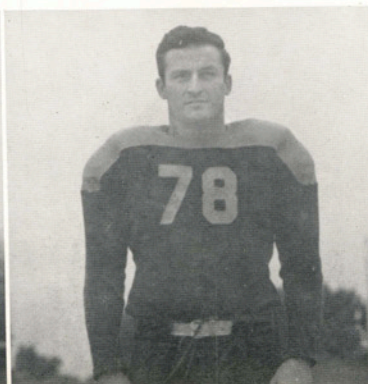
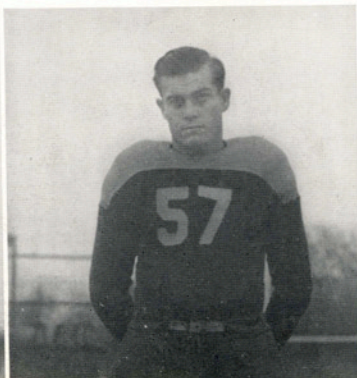

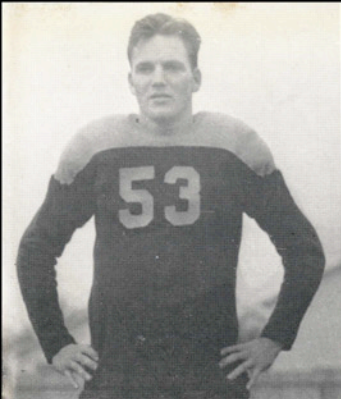

CARL DILLON
Back



BUFORD DUGGER
Back



CECIL EVANS
Tackle



WALLACE FRANKS
Tackle

Hogs Annihilate Hillbillies, 20-3

Scoring three touchdowns in the second half of their game with Daniel Baker, the Javelinas defeated the Hillbillies 20 to 3, in their annual game played on the A&I gridiron, September 30.

Play during the first half of the game was centered mostly in A&I territory as the Hillbillies capitalized on numerous "breaks." Strong defensive play on the part of the Javelinas killed all scoring threats that the Hillbillies offered and at no time were the Hogs in serious trouble.

The Hillbillies drew the game's first blood when Stewart booted a field goal through the uprights for three points in the opening minutes of the second half.

The three-point lead enjoyed by Daniel Baker was short lived, however, as the Javelinas swung into action with their powerhouse style of play. Taking the kick-off following the Daniel Baker score, the Hogs marched down the field to the Billies' 48-yard line on plays strictly of the power type. With the ball on the 48, Steinke broke loose on a spectacular run to cross the double stripes standing up, for the first A&I score.

The Hogs scored their second touchdown in the third quarter as Mattingly climaxed an 80-yard drive with a plunge over the Daniel Baker goal line. Hall converted the extra point.

A blocked Daniel Baker punt recovered by the Javelinas on the Hillbilly 25-yard line paved the way for the third Hog score. After advancing the pigskin to the Hillbilly 10-yard line, Hall plunged over for a marker, only to have the play called back as both teams were off-side. Two plays later, Mattingly carried the ball over for the third and final Hog score of the game. Hall again converted the extra point and the Hillbillies were sent home with the short end of a 20-to-3 score.

NO GAIN ON THIS PLAY!



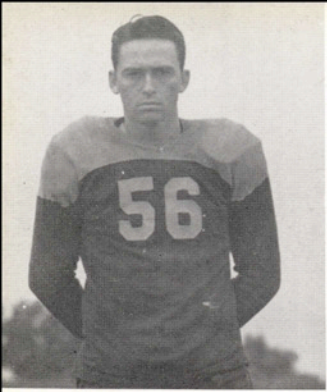

J. W. GALIGA
Guard

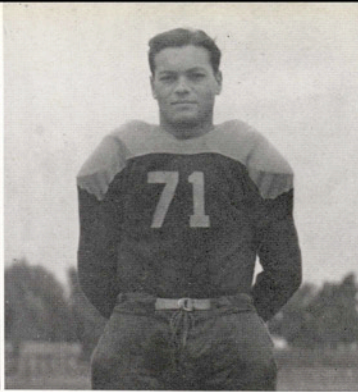

JACK GERDES
Tackle

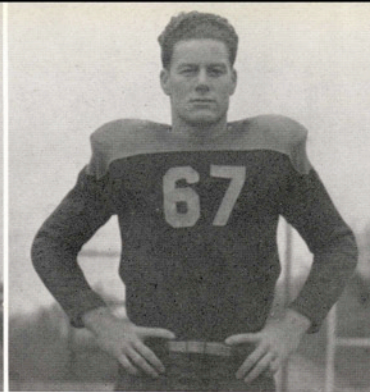

KENNETH GRIMES
Back

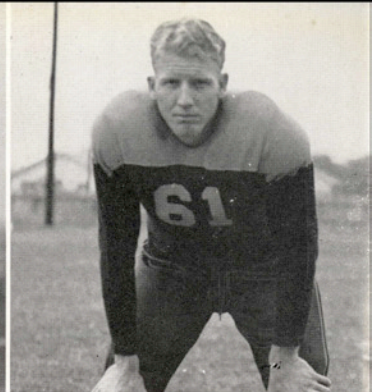

TUGER HALL
Back

Hogs Trample Helpless Lobos, 26-7

Playing their third game of the season, the Hogs journeyed up to Marfa, Texas, October 6, to meet the Sul Ross Lobos in their first Alamo Conference tilt.

A&I had an easy night against the hapless Lobos, running up 26 points on the scoreboard while the Lobos were amassing 7.

Sul Ross held the Javelinas to a scoreless first quarter, but weakened in the second period as the Hogs' attack started clicking. Steinke started the night's scoring by taking a 25-yard pass from Hall, tossed from the Lobo 48-yard line, and racing the remaining 23 yards untouched for the first score of the game.

The Lobos tied the score several minutes later when they scored from the Hog 10-yard line after recovering a Piggie fumble. A short pass from Scott to Riggs was good for the tally.

The Javelinas started the second half with a bang, scoring in the first three minutes of play after receiving the kickoff. Mattingly and Steinke alternated at carrying the ball with Mattingly going over for the touchdown.

Hall set the stage for the third Hog score with several short passes to Lang. With the ball on the Sul Ross 25-yard stripe, Hall faked a pass and ran to the Lobo 4-yard stripe, from where, with his forward progress stopped, he lateraled to Grimes who scored.

The Javelinas scored their last touchdown with a pass from Hall to Henry with Henry crossing the goal line untouched. Hall kicked the extra point, giving the Hogs a 26-7 victory.

JAVELINAS SCORING AGAINST ST. MARY'S!





GANGWAY — HERE COMES STEINKE!

Javs Stop Favored Sam Houston Kats, 7-0

Football stock of the Javelinas took a sharp rise, Saturday, October 14, when the Hogs "took" the heavily favored Bearkat eleven from Sam Houston into camp with a 7-to-0 victory.

A rough and tumble affair from start to finish, the game was witnessed by one of the largest crowds of the year as approximately 6,000 fans turned out for the tilt.

The stage for the lone score of the game was set up late in the first quarter when "Sacks" Mattingly intercepted one of Barnett's passes on the Hog 40-yard stripe.

The ground gaining combination of Steinke and Mattingly again began clicking behind the blocking of the Hog forwards and the ball was advanced to the Bearkat 4-yard line. An off-side penalty cost the Kats an additional 2 yards, putting the ball on the 2-yard marker, from where Mattingly crashed over for the score on a powerhouse play.

Dugger converted the extra point, giving the Javelinas a 7-point lead which turned out to be the margin of victory when the last gun was fired, ending the game.

The victory represents an achievement for the Javelinas, it being their first over the Bearkats in three years.

The game was an interesting and colorful one from the opening whistle to the final gun. Both teams showed an abundance of defensive strength, with A&I having a slight edge. Barnett, ace backfield star for the Kats, put on an aerial bombardment that thrilled the crowd, as he tossed 39 passes during the fray.

Steinke brought the crowd to its feet in the fourth quarter with a dazzling 67-yard dash to the Kat 9-yard line. The play was called back, however, and the Javelinas assessed a 5-yard penalty for being offside.

EARL HARRIS
Guard

SAM HAWKS
Back

J. W. HELMS
End

MAURICE HENRY
End

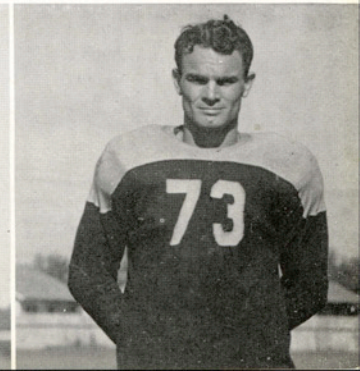
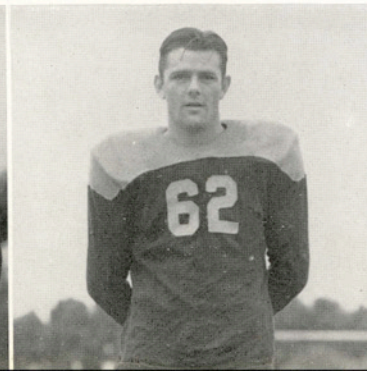
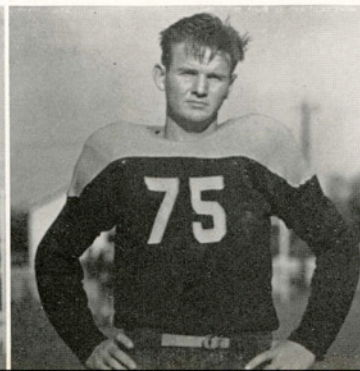
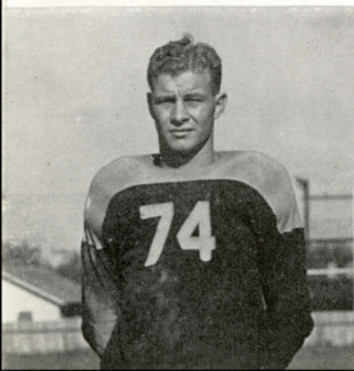



ANOTHER JAVELINA SCORE

Javelinas-Bobcats Battle to Deadlock, 0-0

Rated by experts as being the underdogs without a chance, the Bobcats of Southwest Texas State Teachers College upset the "dope bucket," October 20, by holding the Javelinas to a scoreless tie in their annual game played in San Marcos.

Four times during the fray, the Hogs advanced to within the shadows of the Cats' goal posts, only to see their scoring chances fade away as the result of fumbling.

Tuger Hall crossed the double stripes early in the third quarter from the 7-yard line for the only A&I score of the game, only to have the play recalled and nullified by an offside penalty.

The Teachers played a strictly defensive game, never offering a serious threat to the Javelina goal line. Play during the first half was centered between the 40-yard markers, neither team being able to penetrate the other's defense. San Marcos reached into their bag of tricks late in the second quarter and came up with the old "Statue of Liberty" play, carrying to the Hog 30-yard line before being checked.

The third and fourth quarters saw the Javelinas repeatedly drive to within striking distance of the Bobcat goal line only to bog down in their own errors. Numerous fumbles cost the Javelinas four touchdowns that were virtually assured.

The feature of the game was the defensive play offered by both elevens with neither being able to crack the other with any appreciable success.

L. V. HIGHTOWER
End

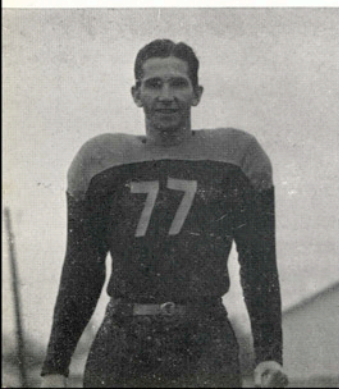

J. P. HILLIARD
Back

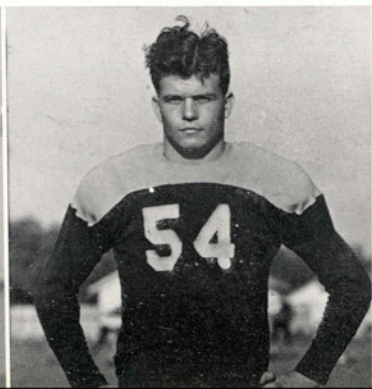

ELMO HILBURN
Back

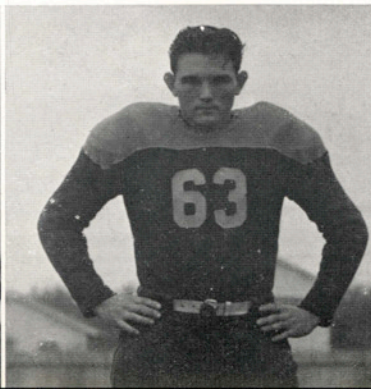

ROBERT JONES
Guard



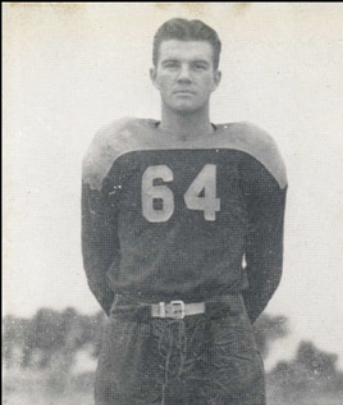

ARTHUR LANG
End

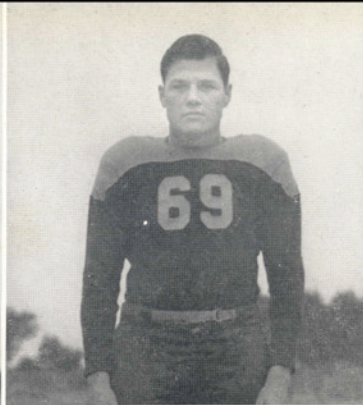

ROSCOE MARIS
Guard

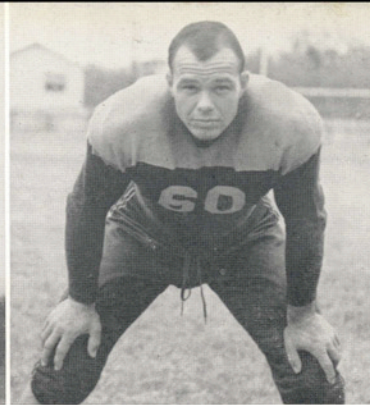

FRANCIS MATTINGLY
Back



CHARLES MOYER
End

A&I Halts Schreiner, 21-14

Taking advantage of several Mountaineer miscues, the Javelinas downed a fighting Schreiner Institute team in Corpus Christi, October 28, when the two teams met in their annual "grudge" tilt played on Clark Field. When the final whistle sounded and the battle smoke had cleared away, the Hogs were leading the Mountaineers, 21 to 14.

Two of the three Javelina touchdowns came as the result of recovered Schreiner fumbles deep in Cadet territory. Direct power plays were used by the Hogs in crossing the Schreiner goal line on both occasions.

The third A&I score came as the result of an 80-yard power drive that had its beginning on the A&I 20-yard stripe. Mattingly crashed over for the score from the 1-yard line.

The Cadets scored their first touchdown on a long pass from Smith to Driskell on the opening play of the second quarter. The second Mountaineer marker was made on the kickoff following the second A&I score. Blackburn took the kickoff, raced to the Schreiner 30-yard line, and lateraled to Judd as he was being tackled. Judd galloped the remaining 70 yards untouched for a touchdown.

The Mountaineers came from behind to knot the score twice during the game, but the Javelinas' superior powerhouse attacks were not to be denied. The Piggies rang up 13 first downs to the Mountaineers' 3.

Pigs Tie Buffs in Scoreless Battle

Before a few fans and fewer students, the Javelinas and the Buffaloes of West Texas State Teachers College battled to a scoreless tie for the Alamo Conference championship, Thanksgiving Day, November 30, on the A&I gridiron.

Football fans of South Texas saw one of the greatest games ever unreel as the boys from Canyon, Texas, opened up with an aerial attack against the Hogs that featured the passing of Flippin' Foster Watkins.

Four times the Buffaloes were within striking distance of the Javelina goal line, only to see victory taken away as the result of penalties.

The Hogs presented the game's first scoring threat as the combination of Mattingly and Steinke

THERE GOES MATTINGLY!



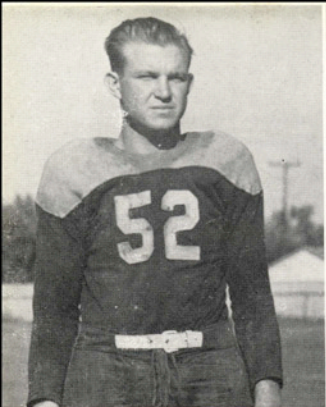

MORRIS REESE
Guard

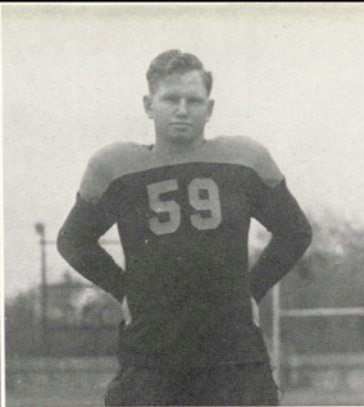

JACK RUCKER
Center

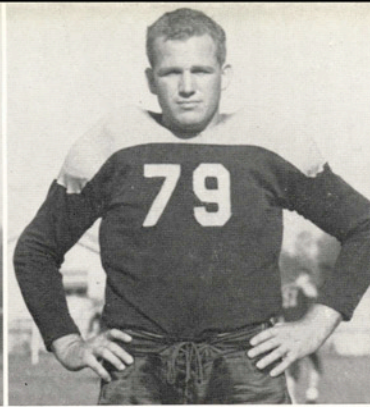

EVERETT STEPHENS
Tackle



GILBERT STEINKE
Back

shot both barrels as they marched from their own 30-yard line down to the Buffs' 21-yard stripe. Here the Buffaloes tightened up their defense and sent the Javelinas begging.

Taking the ball over on their own 21-yard line, the Buffs, with Watkins in the starring role, passed their way to the A&I 10-yard line before a 15-yard penalty ended their scoring threat. Mattingly turned loose a terrific boot that carried 100 yards with the roll, going over the Buff goal line for an automatic touchback.

Again in the second period, the passing of Watkins carried the Buffs deep into Javelina territory. With the ball resting on the 2-yard line, the West Texans were penalized 15 yards to end their second scoring threat.

In the last half, the Buffaloes trampled down into pay territory once more, but saw their scoring threat evaporate as Kenny Grimes intercepted one of Watkins' short passes.

First downs stood 8 to 4 in favor of the West Texans. Watkins tossed 57 passes during the game, completing 22 of them for a total of 147 yards.

Hogs Held to Scoreless Tie by Jacks

Playing on a muddy field in a downpour of rain, the Hogs were held to a scoreless tie by the Lumberjacks of Stephen F. Austin, November 10, in a game played at Nacogdoches, Texas.

The game, marred by the rain, gave neither team a chance to turn on their running attack, making the affair a punting duel between Mattingly of A&I and Roquemore of the Jacks.

The only real scoring threat of the Javelinas came in the first quarter after Grimes had recovered Yates' fumble on the Axemen's 29-yard line. Mattingly and Dugger plunged the ball to the Lumberjacks' 19-yard line, from which point Dugger's attempt for a field goal fell short.

The Axemen started an aerial attack in the second period which proved effective, carrying the ball to the Javelina 15-yard stripe before Jones intercepted one of McGraw's passes to end the threat. Mattingly punted the Hogs out of danger from that point.

Austin received another scoring chance late in the final period when Hopson, Lumberjack end, recovered an attempted lateral pass from Steinke to Grimes on the Javelina 15-yard line. The powerful Hog forward wall held and at the end of four downs the Axemen found themselves holding a four-yard loss.

First downs stood 9 to 4 in favor of the Javelinas. The Hogs also had the best of things in total yardage gained, rolling up some 137 yards to 41 for Stephen F. Austin.

THE HOGS ON ANOTHER MARCH





A FIRST DOWN FOR THE PIGGIES

Javelinas Crush Crusaders, 26-6

Fresh from their victory over St. Mary's, the Javelinas skipped up Austin way, November 24, to clash with the Crusaders of St. Edward's University in a non-conference affair.

Favored over the Hogs, the Saints appeared to have the situation well in hand as they grabbed an early lead in the opening minutes of play when Phil "Goon" Reynolds tore off 77 yards in a spectacular dash for a Crusader touchdown. The Saints held their 6-point lead until late in the second quarter.

Kenny Grimes started the Hogs' scoring spree against the Crusaders when he intercepted a St. Edwards pass deep in Crusader territory in the second quarter and crossed the double stripes standing up. Dugger converted extra point to give the Javelinas a lead they never lost.

The third quarter saw Steinke almost single-handedly stage a drive that resulted in the Hogs' second score. Mattingly climaxed the 43-yard drive by plunging over for the marker.

A 26-yard run early in the fourth quarter started the Piggies goalward again. A penalty set the Crusaders back to their 12-yard line, from where Hall and Mattingly combined to score another Hog counter with Mattingly again in the scoring role.

A brilliant 59-yard run by Hall to the Saints' 21-yard line, set the stage for the final Javelina score. Mattingly and Hall again combined to cover the remaining distance to the goal line with Mattingly again successfully plunging across.

The Piggies missed a scoring chance early in the game when they marched to the St. Edward 4-yard line only to lose possession of the ball on a fumble. First downs stood 17 to 7 in favor of the Javelinas.

RAY TERRY
Manager

MAURICE TAYLOR
Tackle

HERMAN WILLIAMS
Back

ALLEN CROCKETT
Assistant Manager

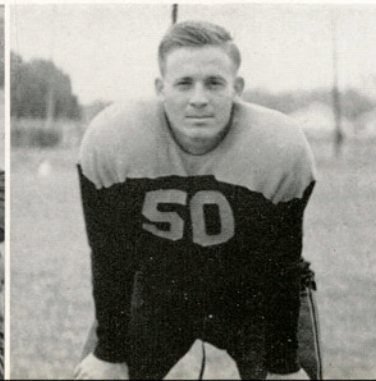
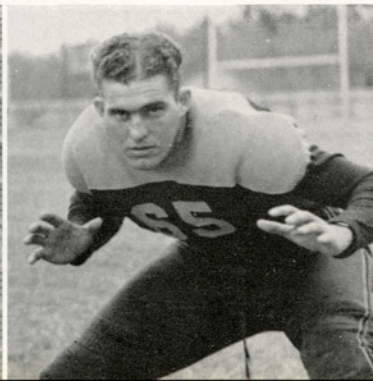

Basketball



Back row: LAWRENCE, HALL, MARSHALL, GILLILAND, AHRENS, GALIGA.
Front row: TERRY, STOKES, VARGO, THOMPSON, BEAR, CROCKETT, TERRELL.

MARVIN AHRENS

J. W. GALIGA

FRED STOKES

CURTIS LAWRENCE

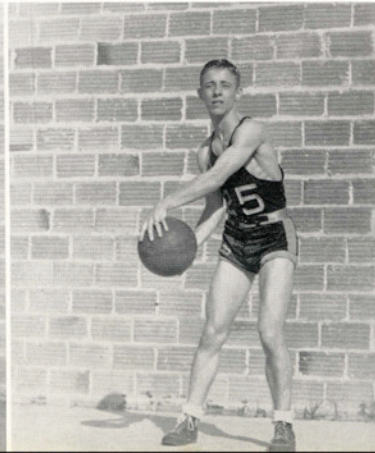
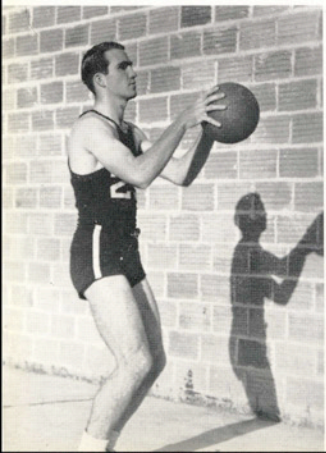

Basketball

RANDALL HALL



MELVIN BEAR



GILBERT STEINKE



With only four lettermen returning for the 1940 season, the Hogs opened their basketball schedule with a comparatively green team. The remainder of the team was composed entirely of newcomers who were playing their first season on the hardwood for A&I.

Out of a thirteen-game schedule, the Hogs managed to win four while they were dropping nine. The Javelinas played six Alamo Conference games, winning one and losing five. Three of their losses were suffered at the hands of the St. Mary Rattlers and the other two to West Texas State.

Although the season was a failure as far as victories are concerned, it did give needed experience to those who will return next year. Prospects for a winning team next year are very bright with all but two of this year's team returning.

PHILLIP MARSHALL



JOHNNY VARGO



JACK THOMPSON



BILL TERRY





Basketball

January 4 saw the Hogs open their basketball season against the Mexico City Y.M.C.A. cagers. The Javelinas lost no time in getting things going and at the end of 40 minutes of play had bagged their first victory by a score of 32 to 31. The lads from Mexico, smarting under the loss, came back the following night to down the Javelinas 48 to 42 and cut the Hog victory march short.

The unhumble Humble Oilers invaded the A&I gym after dark on January 12, and did not leave until they had trimmed the Hogs with a barrage of field goals and foul shots. Then, with a 51-to-29 victory safely under their belts, they retired, leaving a grieved A&I student body behind.

The Sinton Independents proved to be no match for the Javelinas, who stopped enroute to San Marcos to play them. The Hogs were getting up steam for the Bobcats and easily bowled the Independents, 38 to 28.

The Javelinas used all their steam at Sinton and didn't have much left when they arrived at San Marcos. The Bobcats were in excellent form and didn't have much trouble in downing the Hogs, 47 to 29.

Basketball

January 29 and 30 saw the Javelinas take a double dose on the chin when they engaged the St. Mary Rattlers in a two-game series. The Rattlers took the first game in easy fashion, 49 to 29. The second game found the Hogs still on their heels and the San Antonians walked off with a 43-to-32 win.

The West Texas State Buffaloes, billed as the "World's Tallest Basketball Team," lived up to advance publicity when they met the Javelinas on the nights of February 5 and 6. With their advantage in height plus their skill in handling the ball, the Buffs had little trouble in subduing the Hogs in both games, 67-20 and 62-28.

The San Marcos Bobcats decided to give the Javelinas a second chance to defeat them on February 16, but it was "no soap." The Hogs were still in their slump and the Cats took them into camp with an easy 38-to-17 victory.

The Javelinas sprang a mild surprise in their final series of the year with St. Mary's, when they downed the Rattlers in their first game, 39-30. The Rattlers came back the following night, however, to even things up as they defeated the Hogs 34 to 29.





Probably the most interesting game played by the Javelinas during the season took place when they met the Whiskered Wizards, a professional team. The Wizards spent the majority of their time entertaining the fans with their trick shots and tomfoolery instead of watching the clock and ringing up tallies. The Hogs managed to come out on the long end of the score, however, 46 to 38.

BASKETBALL TEAM MEMBERS AND THEIR POSITIONS

HALL	Forward
AHRENS	Forward
STOKES	Forward
VARGO	Forward
TERRELL	Forward
GILLILAND	Guard
GALIGA	Guard
THOMPSON	Guard
BEAR	Guard
CROCKETT	Guard
LAWRENCE	Center
MARSHALL	Center
TERRY	Manager



Basketball . . .

Schedule

	A&I	Opp.
Texas A&I vs Mexico City Y.M.C.A.	32	31
Texas A&I vs Mexico City Y.M.C.A.	42	48
Texas A&I vs Humble Oilers	29	51
Texas A&I vs San Marcos	29	47
Texas A&I vs San Marcos	17	38
Texas A&I vs Sinton Independents	38	28
Texas A&I vs St. Mary's	32	43
Texas A&I vs St. Mary's	29	49
Texas A&I vs St. Mary's	29	34
Texas A&I vs St. Mary's	39	30
Texas A&I vs West Texas State	20	67
Texas A&I vs West Texas State	28	62
Texas A&I vs Whiskered Wizards	46	38



Intramural

Engineers Cop Intramural Grid Crown . . .

Repeating their performance of previous years, the Engineers Club again led the field to capture the Intramural Football championship.

Sweeping through their six-game schedule without a loss, the Engineers had little trouble in keeping their record clean.

The Engineers defeated the Aggies 12 to 0, the B.B.A. Club on penetrations, Seale Hall 18 to 0, Spanish Club 26 to 0, and held the Flato House to a scoreless deadlock.

The N.Y.A. Club forfeited their game to the Engineers to give the Slide Rule boys a perfect season.

Intramural Basketball Crown Taken By Engineers . . .

With the Intramural Football crown tucked safely in their trophy room, the Engineers hung up their football togs and brought out their basketball uniforms for the hardboard season.

The close of the first half of the basketball race found the Engineers perched safely on the top of the roost, with a perfect record.

The second half, however, found the Engineers' luck changed, as they ended in a four-way tie with the Aggies, Freshmen, and Flato House, for the loop lead.



Engineers' Winning Football Team

Sports

The Engineers proved their metal, however, winning the playoff to cop the crown.

Mainstays of the Engineers' team were Frank Jones, Elgin Bowers, Truett Hollis, John Huffman, and Bryan Mullens.

Other Intramural Sports . . .

As this annual goes to press, winners of the Baseball, Track, Tennis, Golf, and Swimming divisions of the Intramural Sport program have not been decided. Keen competition is foreseen in all the events and it is with regret that we close these brief pages picturing the Intramural sport life of our college.



Intramural Basketball Game

Track



Unable to hold up publication until after all track meets have been held, El Rancho is able to give only a preview to a sport that is rapidly gaining favor throughout the Southwest.

This year finds more interest in track and field events at A&I than has ever been shown before.

The Javelinas journeyed up to Fort Worth, March 16, to enter the Fat Stock Show's 18th Annual Exposition Field and Track Meet, held there. Although they did not set the sport world on fire with their feats, the Hogs did crash the headlines when they defeated all Southwestern Conference entrants in the Football Shuttle relay.

April 13 will find the Javelinas entered in the important Texas Relays. April 26 will find them engaged in a triangular meet at San Marcos, involving San Marcos, East Texas State, and Texas A&I. Rivalry with St. Mary's and West Texas State will be resumed May 10 in San Antonio for the championship of the Alamo Conference.

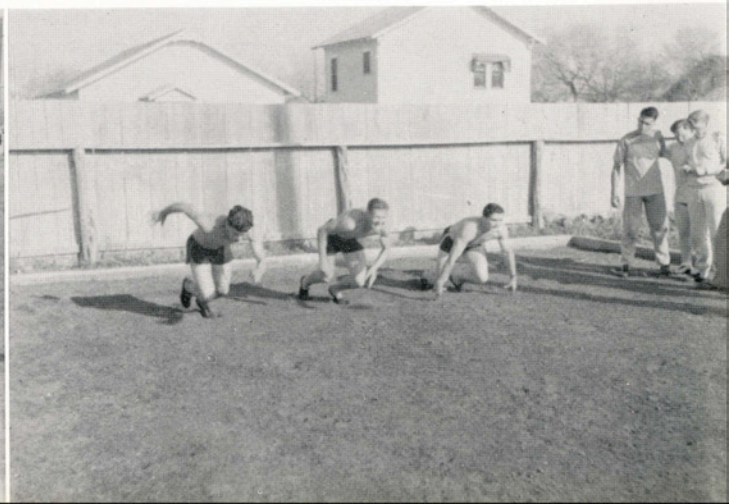

Tennis



With six lettermen returning from last year's championship squad, the Javelina netmen are conceded an excellent chance of retaining their title again this year.

As El Rancho was prepared and written before the tennis season got under way, it is impossible to give the results of their schedule.

Included in the list of lettermen are Bill Johnson, Bob Griffiths, Robert Bost, Franklin Whitson, Curtis Lawrence, and Roy Doughty. Other men who are making strong bids for a berth on the team as El Rancho goes to press are Stokes Holmes, Elmo Wright, Jack Cook, Bill Kennedy, and Bobby Dietz.

Matches have been booked with San Marcos for the latter part of March and tentative matches have been scheduled with Alamo Conference teams later in the spring.

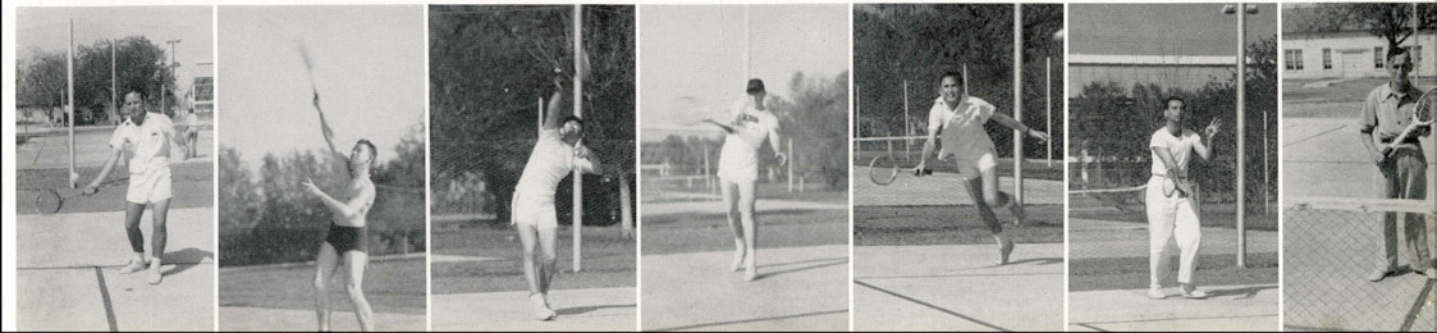

Golf



With only one letterman lost from last year's team, the Javelinas are bearing down in their practice sessions as El Rancho prepares to go to press, with high hopes of capturing the Alamo Conference title.

Matches have been scheduled with Schreiner Institute, St. Mary's, West Texas State, and other Alamo Conference teams. Tentative matches have been scheduled with several Southwestern Conference teams.

Members of the team include Max Smith, Gerald Weisman, Rufus Chote, Maurice Williams, William Cousins, and Edward Eads.

Golf being another sport whose outcome is not known until late in the spring, it is impossible for El Rancho to give the final results of the scheduled matches.



Boxing

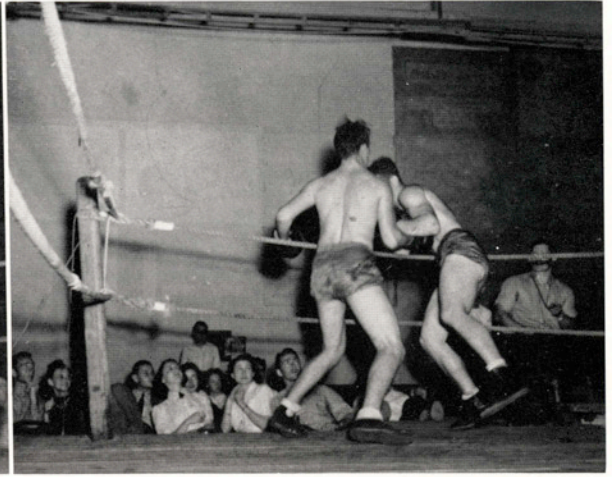
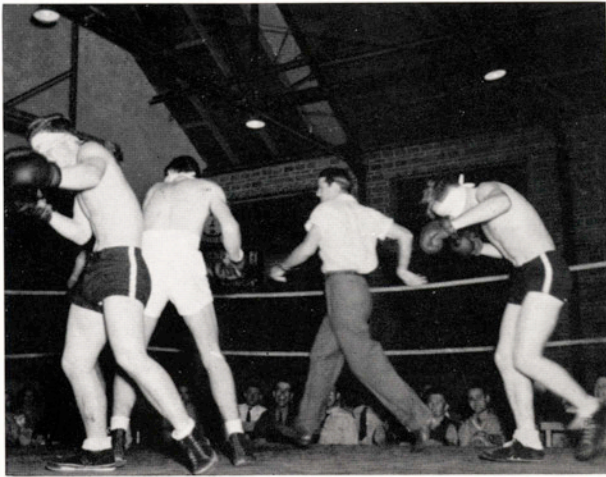

Organization of a glove team was attempted this year for the first time in the history of A&I.

Following the enthusiasm that greeted the annual "T" Association bouts, it became more or less imperative that a boxing team be organized.

Williard Brown, former third ranking welterweight of the world, offered his services as a coach and the mitt team had its beginning.

Unfortunately, however, the Javelinas entered their first matches with the Texas University Longhorns before they were in the best of form and consequently did not fare so well, losing every bout. In a return engagement, the Hogs won two of their six bouts, fought in the A&I gym.

Interest in the sport is rapidly increasing and from all indications, it appears certain to occupy a definite place on the A&I sports program.

Those included on the team include Frances Mattingly, Dick Reese, Pat Shoemate, Roy Miller, Leo Brown, and "Heavy" Moody.

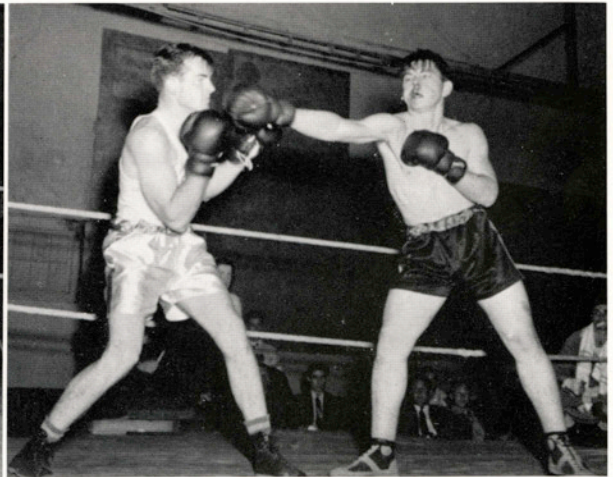
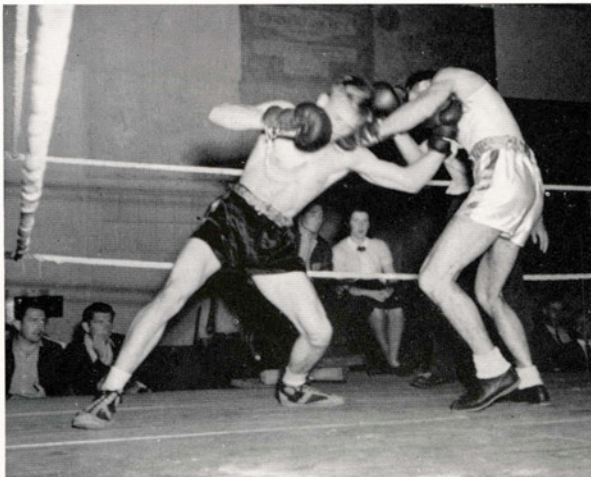



The ball game is over, but from the look on Stokes' face it was not won . . . Fred Howard, the Buffaloes' tallest, and Fred Stokes, one of our shortest but scrappiest . . . Let's not be late for practice boys . . . Don't be a sissy, go on and dive . . . Nugent giving that well remembered "Let's go Hawgs!" . . . Form without a rival . . . A part of the swell crowds that turned out for the basketball games this year . . . How is this for an all-star quintet? Loftin, Fraser, Burks, Cook, and Francis caught off guard between halves.

OFFICERS

President J. W. GALIGA
Vice-President WARREN ARNOLD
Secretary CHARLES MOYER

SWEETHEART
DOROTHY BYFIELD

SPONSORS

A. Y. McCALLUM
C. E. JEWETT
M. PIPKIN

MARVIN AHRENS
WARREN ARNOLD
MELVIN BEAR
ROBERT BOST
ANDY BRANNON
RUFUS CHOTE
STUART CLARKSON
CARL DILLON
ROY DOUGHTY
BUFORD DUGGER
CECIL EVANS
CHARLES FOERSTER
WALLACE FRANKS
J. W. GALIGA
BOB GRIFFITHS
KENNETH GRIMES
RANDALL HALL
EARLE HARRIS
SAMMY HAWKS
J. W. HELMS
MAURICE HENRY

L. V. HIGHTOWER
J. P. HILLIARD
BILL JOHNSON
ROBERT JONES
ARTHUR LANG
CURTIS LAWRENCE
SACKS MATTINGLY
CHARLES McROBERTS
CHARLES MOYER
MORRIS NORMAN
RICHARD REESE
CAPEN SIMONS
MAX SMITH
EVERETT STEPHENS
GILBERT STIENKE
FRED STOKES
MAURICE TAYLOR
JACK THOMPSON
MAURICE WILLIAMS
GERALD WEISMAN

The "T" Association was formed in 1928 by Varsity lettermen in the major sports, and has been an active club in all campus activities since its organization.

At present the club has an active membership of thirty-nine, all lettermen in football, basketball, golf, track, and tennis.

ORGANIZATIONS



A Cappella Choir

OFFICERS

Director PAUL M. RILEY
Fall President CARLYLE STAKES
Spring President O. L. WARE
Vice-President MARTHA ROSE CLAMPITT
Secretary-Treasurer MARJORIE WILSON
Reporter ROSEMARY ARMSTRONG
Sweetheart HAZEL HOBRECHT



Second Sopranos—

LOU EVALYN BACKUS
AVA SUE MARTIN
RISSA MALONE
DORIS DAHME
DORIS JANE KELLAM
JUNE McCLUNG
BILLIE JUNE BRYAN

First Sopranos—

BETTY JANE STOLTZFUS
FLORENCE VANDERWICKEN
VIRGINIA McCURDY
HAZEL HOBRECHT
ELIZABETH JESTER

Second Altos—

MILDRED McDANIEL
SIDONIA WUENSCHÉ
JEAN CALHOUN
LILLIAN MARIE HICKS
LOUISE HOLLEY
ELIZABETH BENSON

First Altos—

ROSEMARY ARMSTRONG
MARJORIE WILSON
MARTHA ROSE CLAMPITT

First Tenors—

HAROLD COOK
ROBERT DIETZ
SID MALONE
LAWRENCE ELLING
JOHNNY BARKLEY
BROWER SHIPP

Second Tenors—

CHARLES MILLIKIN
ARTHUR MOERS
O. L. WARE
HAL ALEXANDER

Basses—

BOB SWEET
GAINES PARKER
JACK PATE
CARLYLE STAKES
BOB DAVIS

Baritones—

JOHN McCURDY
ELDON SAVAGE
DICK FRANKLIN
CLINTON SCHMELING

Male Chorus

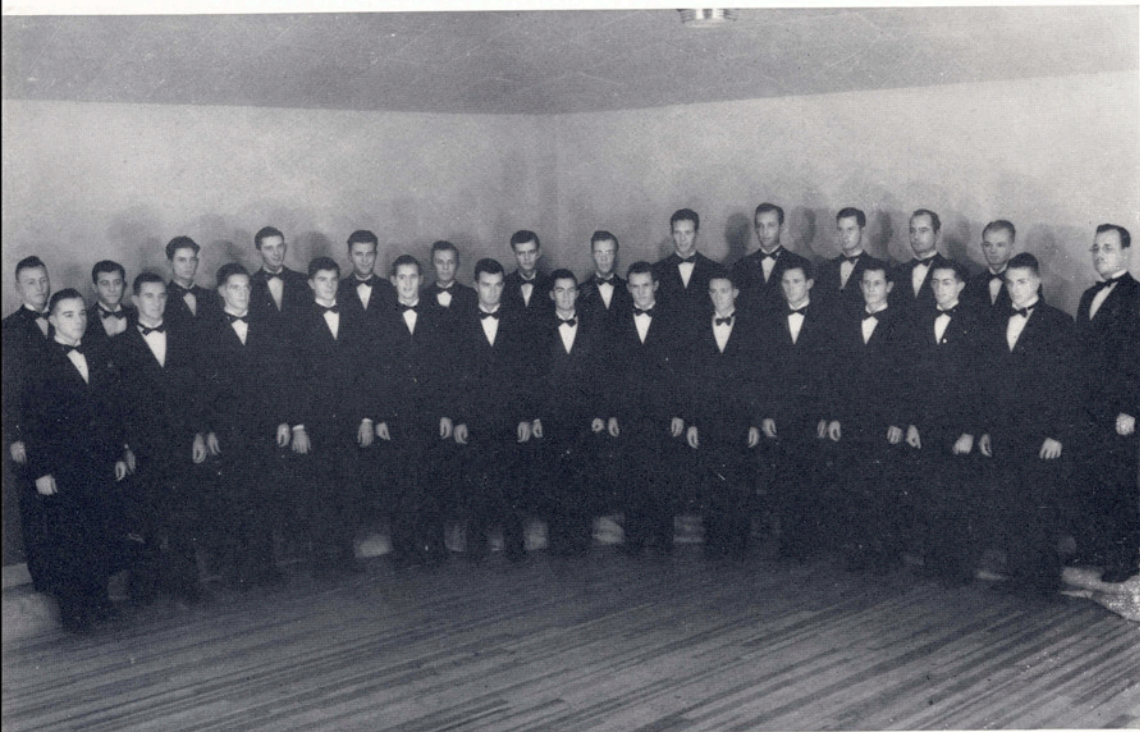

First Tenors—

HAROLD COOK
LAWRENCE ELLING
ROBERT DIETZ
JOHNNY BARKLEY
SID MALONE
BROWER SHIPP

Baritones—

ELDON SAVAGE
CHARLES COLE
PRENTIS VAUGHN
DICK FRANKLIN
JOHN McCURDY
CLINTON SCHEMELING
HARVEY PRITCHARD

Basses—

BOB SWEET
GAINES PARKER
BOB DAVIS
JACK PATE
CARLYLE STAKES

Second Tenors—

CLAUDE HAISLEY
SHERMAN TALLY
ARTHUR MOERS
HAL ALEXANDER
O. L. WARE
DICK MELTON
CHARLES MILLIKIN
RAY DEMING

OFFICERS

Director	PAUL M. RILEY
President	ROBERT DIETZ
Vice-President	DICK FRANKLIN
Secretary-Treasurer	GAINES PARKER
Reporter	ELDON SAVAGE
Sweetheart	MARJORIE WILSON

Javelina Marching Band

OFFICERS

President MERRILL HART
 Vice-President BILL BYRNE
 Secretary-Reporter O. L. WARE
 Treasurer HAROLD COOK
 Sweetheart ANNE DUNN

Director ERWIN ERNST

Drum Major O. L. WARE



Majorettes—
 GRACE MANTEL
 HELEN MEYER
 ANNA LYNN PORTER
 Color Guards—
 LEEFE BROWN
 ARA ANN DE MAURI
 Color Bearers—
 ANNE DUNN
 KATHLEEN WALDIE

Trombones—
 DICK FRANKLIN
 DORA HAGER
 HAZEL HOBRECHT
 SONNY ERNST
 LEROY LAMASTER
 VERNON FREILEY
 Glockenspiels—
 DORIS THOMPSON
 MARJORIE WILSON

Cornets—
 OFFUTT FRANCIS
 BILL BYRNE
 JOHN CHESNUTT
 ELIZABETH BENSON
 DARREL RING
 TEMPLE JO GREGORY
 Flutes—
 JUNE MCCLUNG
 IZOLA LAECHELIN

French Horn—
 WARREN DOWDY
 Cymbal—
 BOB SWEET
 Bass Drum—
 FRED BAILEY
 Snare Drums—
 MARTHA NEAL
 BABETTE RHINEHART

Bass Horns—
 MERRILL HART
 FRANK HARNE
 Baritone Horns—
 OLVIN ROBERTSON
 HOYT MERTENS

Saxophones—
 ALBERT NOVAK
 HARVEY MANLEY
 HARVEY PRITCHARD
 ELIZABETH DUNCAN
 R. B. TOUCHSTONE

Clarinets—
 PRESTON WOOD
 SYBLE BEACHUM
 FRANCES FERRELL
 HAZEL JACKSON
 MARY KELLER

MARY MARTIN
 VIRGINIA MILLER
 GAINES PARKER
 STERLING RHEA
 PAULINE ANDERSON
 HAROLD COOK

Symphony Orchestra

OFFICERS

President BILL BYRNE
Vice-President DICK FRANKLIN
Secretary JUNE McCLUNG

Conductor — ERWIN ERNST



Violins—
HELEN CASON
EDITH COUSINS
GAINES PARKER
WINIFRED SLAY
CHRISTINE KELLY

Bass Viol—
MARTHA NEAL

Flute—
JUNE McCLUNG
IZOLA LAECHELIN

Tympani—
BABETTE RHINEHART

Cornet—
ELIZABETH BENSON
BILL BYRNE
OFFUTT FRANCIS

French Horn—
WARREN DOWDY

Baritone Horn—
OLVIN ROBERTSON

Piano—
FLORENCE VANDERWICKEN

Clarinet—
HAROLD COOK
FRANCES FERRELL

Trombone—
SONNY ERNST
MERRILL HART
DICK FRANKLIN

Cello—
BETTY JANE STOLTZFUS

Saxophone—
ELIZABETH DUNCAN
R. B. TOUCHSTONE

Bass Horn—
FRANK HARNE

Engineers

BRUCE ALLEN, CHARLES BAURMANN, LOUIS BEAL, CARL BERRY, RICHARD BRIGGS, JOHN CAMPBELL, ARNETT CHAPIN, HAROLD COOK, D. C. CRYER, C. A. DAVIS, ZENAS DEER, RAY DEMING, FRANCIS DOUGHTY, LUTHER EDWARDS, BOB EVANS, WILLIAM EHLINGER, VERNON FREILEY, ADOLPH GAERTNER, W. H. HILLMAN, FRED HILLMER, TRUETT HOLLIS.

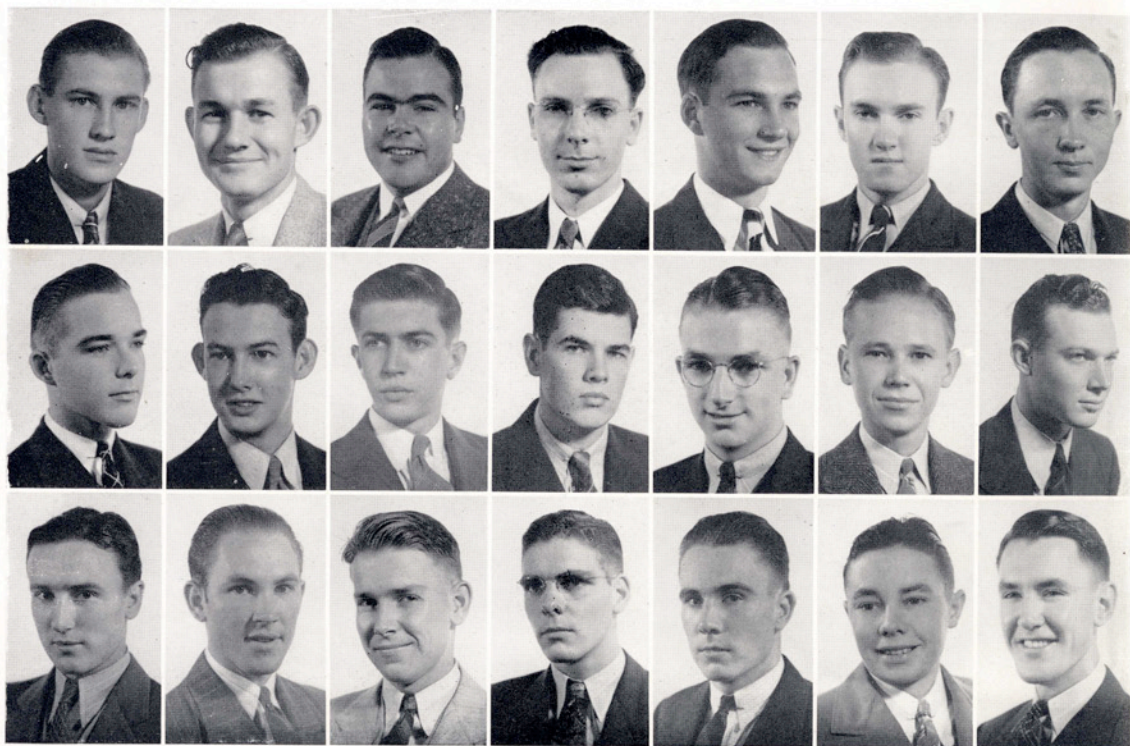

The Texas A&I Engineers Club was organized shortly after the inauguration of the engineering department and immediately became one of the leading and outstanding clubs on the college campus. Showing a steady increase in membership since the original twenty students signed the charter, the organization's membership is now approximately one hundred and fifty.

Toward the accomplishment of its primary purpose of promoting good will and fellowship among the engineering students, the club has a varied social program. Every odd Thursday during the scholastic year the Engineers hold a business meeting which usually includes in its program some prominent and successful figure in the engineering field, or motion pictures showing the latest developments in some phase of engineering.

The club also takes an active part in intramural sports, and this year the college football and basketball championship was won by the organization.

Engineers

MEMBERS

BOB HOWELL, JOHN HUFFMAN, DECK HULCY, BOB JOHNSTON, HELMUTH JOSTES, MORTIMER KORGES, E. C. KUYKENDALL, A. J. LEWIS, ALLEN MCCOLLUM, RAY McCRAW, A. B. McCURDY, RICHARD MAJORS, TRUETT MATTHEWS, ISAAC MILLER, C. E. MURPHY, RAY O'HARA, BILL PATTON, DOW PERRY, ROBERT PORCHER, CLYDE PRYOR, STERLING RHEA.

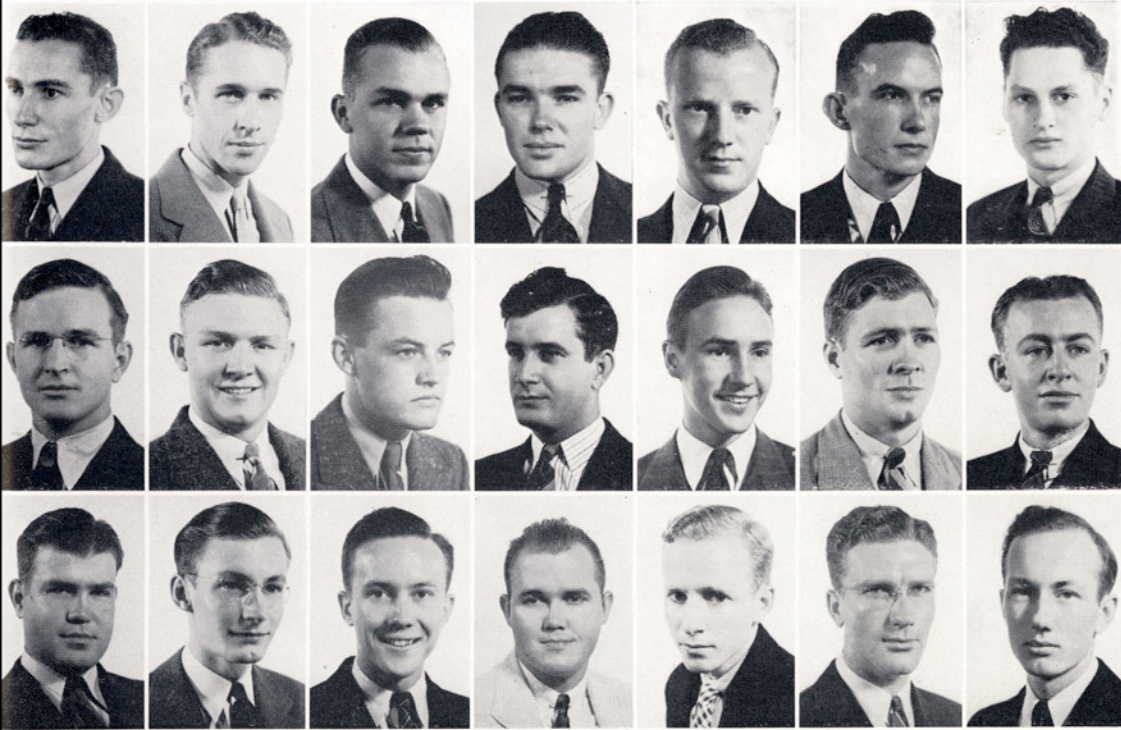

OFFICERS—Fall

President	RAY O'HARA
Vice-President	ROBERT PORCHER
Secretary-Treasurer	EDWARD ST. JOHN
Reporter	C. E. MURPHY
Sergeant at Arms	LOUIS BEAL
Athletic Director	TRUETT HOLLIS
Sweetheart	HARRIETT KIDDER

MEMBERS NOT SHOWN

WILLIAM AMANN, FRED BAILEY, JESSE BEAVERS, ELGIN BOWERS, LEO BROWN, N. S. BROWN, ESCHOL BRYANT, ROBERT BUESCHER, EDWARD BUSH, BILL BYRNE, DOUGLAS CHANDLER, ORA CHANDLER, ELMO CHATHAM, GERALD CHILTON, ROY COLE, DAN COKER, OSCAR DIEDERING, A. DOWNING, LON DUBOSE, WILLIAM GLADNEY, LOUIS GREEN, BILL HALL, GEORGE HALL, J. M. HARBISON, WELBURN HOFFMAN, BILLY HOUNSELL, ROY HURT, FRANK JONES, WALTER JONES, BILL KENNEDY, JOHN LAUGHTER, FRANCIS LAWS, BILL MARLER, KENNETH MEEK, HAROLD MULCAHY, BRYAN MULLINS, DICK MURCHISON, HENRY McELROY, LAWRENCE McNEIL, MARTIN NICHOLSON, JOHN OTTO, J. L. PARKER, L. G. POOL, ODIE POOL, GENE RAINBOLT, AFTON REEVES, LEROY RUMFIELD, WILLIAM ROSS, WILSON SCHAEFFER, MAX SHELTON, J. S. SHIELDS, ROBERT SHOEMAKER, LOUIS SHULTZ, GUS STASNEY, HOWARD SUMERLIN, WALTER TAYLOR, VERNON THOMAS, MELVIN TIDWELL, TOM VANDEVENTER, O. D. WALRAVEN, ROBERT WHITELY, BILL WOOD, HUBERT YAKLIN.

Engineers

MEMBERS

LEO SCHWEERS, JIM SEAY, FRED SHEETS, FOY SHOEMATE, ROBERT SPRUCE, BUCK ST. JOHN, HAL ST. JOHN, ERWIN STRONG, J. H. TALBOT, WARREN TROST, WELDON VORPAHL, CLAUDE WARD, WELDON WEHMAN, W. B. WILLIS, JOHN WOFFORD, PRESTON WOOD, HARRIETT KIDDER, R. L. PEURIFOY, W. M. RICHTMANN, MONROE KRIEGEL, A. W. STRAITON.

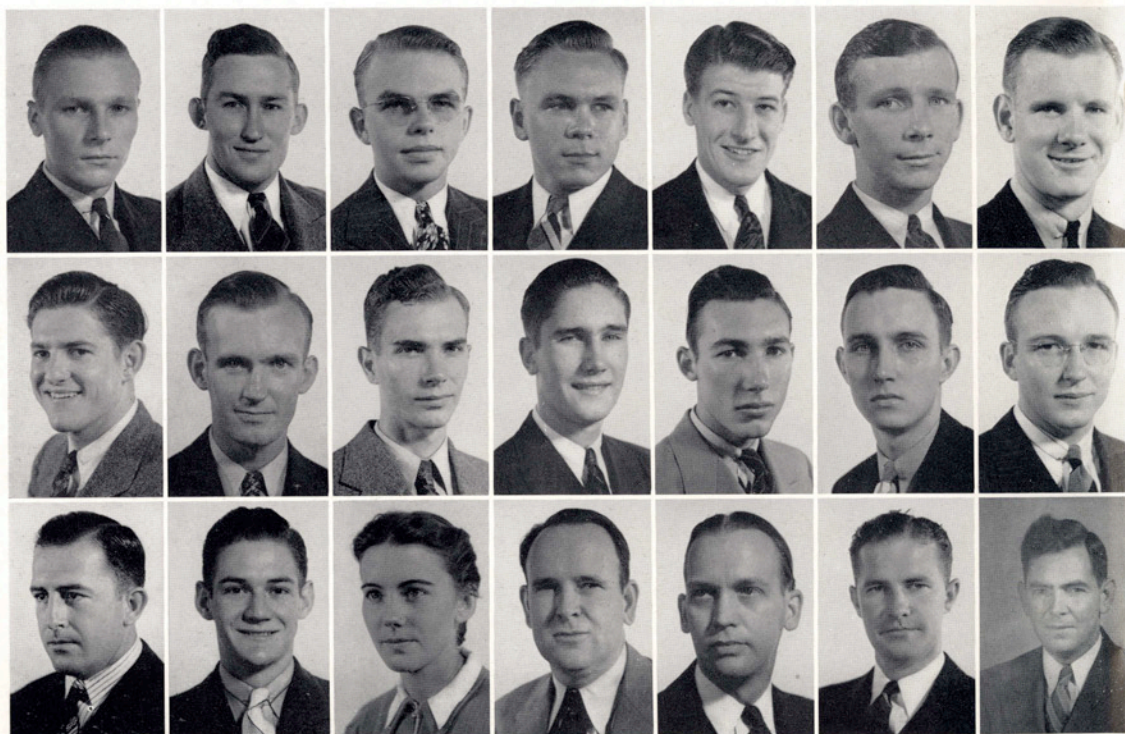

OFFICERS—*Spring*

President	BOB EVANS
Vice-President	DOW PERRY
Secretary-Treasurer	JOHN HUFFMAN
Reporter	ROBERT PORCHER
Sergeant at Arms	LOUIS BEAL
Athletic Director	TRUETT HOLLIS
Representative to Coronation	ELIZABETH JESTER

SPONSORS

R. L. PEURIFOY	W. M. RICHTMANN
MONROE KRIEGEL	A. W. STRAITON

N. G. E. A.

LOUIS BEAL, WILLIAM EHLINGER, TRUETT HOLLIS, JOHN HUFFMAN, MORTIMER KORGES, A. B. McCURDY, DOW PERRY, CLYDE PRYOR, BUCK ST. JOHN, JIM SEAY, ROBERT SPRUCE, CARLYLE STAKES, ERWIN STRONG, WARREN TROST, ROBERT WHITELY, JOHN WOFFORD, BILL WOOD, R. L. PEURIFOY.



OFFICERS

President BILL WOOD
Vice-President TRUETT HOLLIS
Secretary-Treasurer DOW PERRY
Reporter ERWIN STRONG

FACULTY ADVISERS

R. L. PEURIFOY FRANK DOTTERWEICH

Active membership in the N.G.E.A. is composed of senior and mid-year junior gas engineering majors. The purpose of the club is to afford a means of contact between the active members and the former members of the club who are now in the employment of various gas companies. On completing the first semester of the senior year, the active members are eligible to wear the N.G.E.A. key.

MEMBER NOT SHOWN

CHARLES O'NEIL

B. B. A. Club

MEMBERS

MARVIN AHRENS, MARY BROWNING, JANE BRYANT, JIM BURNS, JEAN CALHOUN, RUFUS CHOTE, MARTHA ROSE CLAMPITT, JACK CLARK, CICERO DANIELS, ROBERT DIETZ, ROY DOUGHTY, MARJORIE DUBOSE, ANNE DUNN, CHARLES FOERSTER, LIBBY GARRETT, FRANK GOSSETT, KENNETH GRIMES, OSEE B. GUNN, MILDRED HALL, KENNETH HAUNSCHILD, GEORGE ALYCE JONES, MILDRED KELLEY, ROBERTA LIGGETT, LESLIE EARL MALEY, RALPH MEUTH.



OFFICERS

<i>Fall</i>		<i>Spring</i>
PRENTIS VAUGHN	President	ROY DOUGHTY
CICERO DANIELS	Vice-President	CICERO DANIELS
MARTHA ROSE CLAMPITT	Secretary-Treasurer	MARTHA ROSE CLAMPITT
ROY DOUGHTY	Parliamentarian	BOB WOFFORD
JOYCE WOOLDRIDGE	Reporter	JULIUS BUSSEY
	Sweetheart	MARTHA ROSE CLAMPITT

FACULTY ADVISERS

J. R. MANNING GEORGE McCULLEY PAUL P. COOPER BERNICE ROLF

B. B. A. Club

MEMBERS

CHARLES MILLIKIN, MARY ALYCE MOSES, CHARLES MOYER, DENEASE NIX, MORRIS NORMAN, VERNON PETERSON, WALTER RIEDEL, BROOKS SCHLEY, LUD SINGLETON, ROSEMARY SMITH, HELEN HARRIET STEWART, SHERMAN TALLY, WALLACE TROST, ALEX VAKY, PRENTIS VAUGHN, GENEVIEVE VERSER, HERBERT VOGT, LENNOX WEST, JIM WHEELER, BOB WOFFORD, DALE WOOLDRIDGE, JOYCE WOOLDRIDGE, DORIS MAY WYER, J. R. MANNING, BERNICE ROLF, GEORGE McCULLEY.



The aims of this organization are to promote a spirit of friendship among the students and between the business faculty and the students, and to give the students an opportunity to see and hear successful men and women from the different fields of business, and to provide a means of contact between the student, the potential employee, and the business man—the future employer.

Much credit is deservedly given Dr. J. R. Manning and the business faculty for the efficiency with which they work with the students and graduates.

MEMBERS NOT SHOWN

HAROLD BROWN, LOUISE BURSON, JULIUS BUSSEY, O. G. GARCIA, JACK GATES, DORIS GILBREATH, MYRTLE GLADNEY, W. C. HALL, GRACE HART, EDITH HESTER, GEORGE JOHNSON, JOHN McCURDY, ETHEL MCKINNEY, CLIFTON PARSONS, BOB SHUTT, JUDY WAHLER, ELIZABETH WYCHE.

Aggie Club

MEMBERS

MAX AMANN, JOHN ATKINS, MAX BEASLEY, J. T. BELL, HENRY BENDELE, E. F. BUTLER, TAYLOR CAGE, HUBERT CARTER, JOHN CAUDILL, CARBEN CHOATE, GERALD COE, WILLIAM COOK, WILLIAM COUSINS, A. M. DIAZ, ARTHUR DOW, GERALD ELLIFF, AUSTIN ELLISON, HERBERT ENGSTROM, SIDNEY FORD, MARVIN FRANGER, DICK FRANKLIN, BILL JOHNSON, MORRIS JOHNSON, HILMER KREBS, TED KREUZ, ROBERT KUYKENDALL, LEROY LAMASTER, SAMUEL MCBRIDE, LESTER F. MCCLURE, HARVEY MANLEY, AL MARTIN, DAVE MARTIN.



OFFICERS

<i>Fall</i>	President	<i>Spring</i>
BENNY OEFINGER	LOUIS TURNER	
HUGO SCHWEERS	Vice-President	MURREL STIEGLER
WILLIE COMPTON	Secretary	JOHN CAUDILL
ARCHIE FLOWERS	Treasurer	RUBY WILSON
CHRIS PANCOAST	Pitchfork Wielder	CHRIS PANCOAST
MURREL STIEGLER	Song Leader	EVANS BUTLER
ANNA LYNN PORTER	Sweetheart	HELEN MEYER

SPONSORS

R. J. COOK	S. V. BURKS	C. D. PARKER	J. C. BROWN
C. K. FRASER		F. D. SHACKELFORD	

Aggie Club

MEMBERS

JOE F. MARTIN, BENNY OEFINGER, CHRISTOPHER PANCOAST, JAMES PARKER, JOHN CLIFTON PARSONS, ROBERT JOHN PARSONS, BODEN JOE PESEK, MELVIN REESE, MAX RAMEE, DARREL RING, ROBERT SCHUTTE, HUGO SCHWEERS, WILLIAM D. SCOTT, ED SPRINGER, MURREL STIEGLER, WALTER THOMPSON, ELVIS TINDOL, GEORGE TINDOL, CHARLES W. TRUE, LOUIS TURNER, RICHARD VAUGHN, PAT WHEELER, NEAL WRIGHT, CECIL HOLLIS WILLIAMS, JR., RUBY F. WILSON, EDWIN YANTA, CHARLES WUEST, ANNA LYNN PORTER, R. J. COOK, S. V. BURKS, C. K. FRASER, F. D. SHACKELFORD.



Organized in 1928 under the sponsorship of R. J. Cook, the A&I Aggie Club has furnished opportunity to students of agriculture for extended study through the presentation of well-known speakers. The organization has promoted the college program of public service through its purposes of good will and the various social opportunities which it has offered its members, and has given assistance to former students in promotion of the welfare of the college.

MEMBERS NOT SHOWN

GARRISON BAILEY, HARRY BEILIN, LESTER BUFORD, ROSS CHILDERS, RICHARD COFFEE, E. H. COOK, JOHN DUTT, HOWARD ELLISON, MELVIN FELS, MARVIN HARMUTH, MERRILL HART, WILLIAM HELLER, THOMAS HOUSER, HUGH HUIE, ELDON HUNT, J. M. JEPSON, DOUGLAS KUEHN, JAMES MIXON, ROY MURRAY, HAROLD McCASKILL, D. A. McCASKILL, JAMES McNEIL, CHARLES McROBERTS, ALBERT NOVAK, JOHN A. PACE, JACK PARR, CALVIN RASMUSSEN, MARK RICHARDSON, J. T. RUSSELL, ELMER SAUNDERS, WADE SEALES, GEORGE SHILLING, WILL FRED SHIMEK, DEWEY OLIVER SMITH, ALVIN STAUTZENBERGER, JACK THOMPSON, MARVIN THOMPSON, ROBERT TRANT, HOWARD ULBRICH, HOWARD WELLS, CAVEN WOODARD, OTIS WUEST, GLENN YAUCH.

F. F. A.

MEMBERS

JOHN ATKINS, MAX BEASLEY, J. T. BELL, HENRY BENDELE, JOHN CAUDILL, CARBEN CHOATE, WILLIAM COOK, A. M. DIAZ, ARTHUR DOW, AUSTIN ELLISON, HERBERT ENGSTROM, HILMER KREBS, TED KREUZ, LESTER McCLURE, AL MARTIN, DAVE MARTIN, JOE F. MARTIN, BENNY OEFINGER, CHRISTOPHER PANCOAST, MAX RAMEE, MELVIN REES, ROBERT SCHUTTE, HUGO SCHWEERS, WILLIAM SCOTT, MURREL STEIGLER, CHARLES TRUE, LOUIS TURNER, RUBY WILSON, DORIS THOMPSON, S. V. BURKS, F. D. SHACKELFORD.



OFFICERS

President	HILMER KREBS
Vice-President	JACK PARR
Secretary	JOHN ATKINS
Treasurer	HUGO SCHWEERS
Parliamentarian	LOUIS TURNER
Reporter	WILLIAM D. SCOTT
Watch Dog	CHRISTOPHER PANCOAST
Sweetheart	DORIS THOMPSON

Created as a laboratory for agricultural education seniors qualifying to teach vocational agriculture, the collegiate chapter of the Future Farmers of America has through its work with the college and the surrounding area served as a standard organization for F.F.A. chapters in the public schools, promoted a series of activities at the college in keeping with the life and interests of agricultural students, and has at all times been prepared to give assistance to college authorities in public relations and public service.

MEMBERS NOT SHOWN

J. M. JEPSON, JACK PARR, ALVIN STAUTZENBERGER.

Delta Sigma Chi

MEMBERS

JACK CLARK, CICERO DANIELS, RICHARD DAVIS, ROBERT DIETZ, ARTHUR DOW, LEWIS HENDERSON, NEWTON JACOB, JOE LANE, CHARLES MILLIKIN, JAMES MOORE, ROBERT PORCHER, WALTER RIEDEL, ELTON SAVAGE, CLINTON SCHMELING, BOB SHUTT, CARLYLE STAKES, MURREL STIEGLER, ALEX VAKY, PRENTIS VAUGHN, JAMES WHEELER, W. B. WILLIS, J. R. MANNING, GEORGE McCULLEY, FRED MCINTIRE. Not shown: BOB DAVIS, C. A. DAVIS, JR., JOHN MCCURDY, CLARENCE MARTENS, GEORGE MINER, GAINES PARKER.



OFFICERS

Fall

Spring

ROBERT DIETZ President ROBERT DIETZ
CHARLES MILLIKIN Vice-President CHARLES MILLIKIN
ROBERT PORCHER Secretary ROBERT PORCHER
NEWTON JACOB Treasurer NEWTON JACOB
W. B. WILLIS Reporter W. B. WILLIS
RICHARD DAVIS Corresponding Secretary RICHARD DAVIS
MORRIS GULLEDGE Sergeant at Arms W. B. WILLIS

In the fall of 1936, a group of young men saw the need of a local fraternity to provide for a higher type of social life and to serve as an inspiration for a higher scholastic standard. These young men met at the "Smith House" on Sunday afternoon, October 1, at four o'clock. Officers were elected, and the fraternity was organized; the name Delta Sigma Chi was adopted.

The first officers elected were: Walter Doss, Ben F. Wilson, Chester Ellis, Robert Allan, William Walker, and Milton Hausmann. The first sweetheart elected was Miss Kathryn Speaker.

The fraternity has had one formal dance every year since its establishment. The scholastic standards have been maintained, and the fraternity has flourished.

The sponsors of the organization are Dr. J. R. Manning, Mr. George McCulley, and Mr. Fred McIntire.

Kappa Sigma Nu

MARVIN AHRENS, GEORGE BONNER, JOHN BROWN, JIM BURNS, JULIUS BUSSEY, CLARENCE CALD-
CLEUGH, JIM CARVER, RUFUS CHOTE, CHARLES COLE, ALBERT DEAN, WALLACE FRANKS, J. W. GALIGA,
FRANK GOSSETT, KENNETH GRIMES, DECK HULCY, GEORGE JEAN.



OFFICERS

President	DECK HULCY
Vice-President	RUFUS CHOTE
Secretary-Treasurer	GEORGE JEAN
Parliamentarian	MARVIN AHRENS
Reporter	PORTER PILE

FACULTY ADVISERS

C. WILSON RANDLE	FRANK DOTTERWEICH
PAUL COOPER	L. J. SMITH

Kappa Sigma Nu

MEMBERS

ROBERT MCGARROUGH, EDWARD MCNABB, HOWARD MCNABB, AL MARTIN, CHARLES MOYER, RAY O'HARA, PORTER PILE, STAFFORD REESE, JIM SEAY, EARL SHELLENBERGER, ROBERT SPRUCE, SHERMAN TALLY, LEWIS TAYLOR, BOB WOFFORD, JOHN WOFFORD, BILL WOOD, JOHN WOODARD.

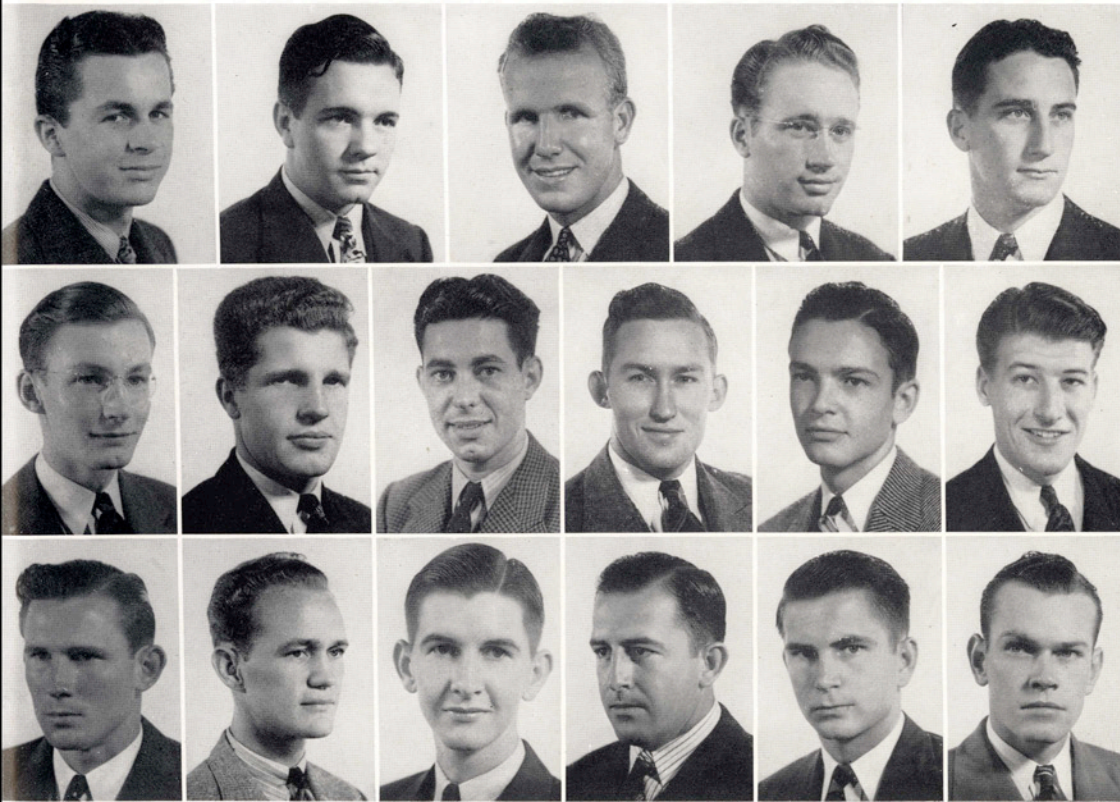

The Kappa Sigma Nu Fraternity, the oldest fraternity on the campus, was organized on Friday, March 13, 1936, in room 113 of Seale Hall by the thirteen original members. Since that time the membership of the group has grown considerably, and the component members have proved active in both the scholastic and social life on the campus.

PLEDGES

THOMAS DOUGLAS, JOHN ELLIS GRIFFITH, BILL JOHNSON, BILL KENNEDY, ARTHUR LANG, LARRY LANG, DICK MELTON, KIRK McCORD, CLYDE PRYOR, MORRIS REESE, J. A. SHIELDS, GLYNN TAYLOR, ROY TERRELL, BEN WELCH, CARL WILSON.

Alpha Sigma

LOU EVALYN BACKUS, BILLIE BELL, MARTHA BRYANT, ROSALIE BURNS, DOROTHY BYFIELD, LANELL CURTIS, SARAH LOU CYPHER, ANNIMARY COOK, MILLIE CRAIN, DORIS DAHME, PEGGY DONOVAN, ELIZABETH DUNCAN, JO FERGUSON, SIBBIE GAYLE, FLORINE HINTON.



OFFICERS

Fall

Spring

VIRGINIA NIERMAN	President	VIRGINIA NIERMAN
MARY ELLEN OSBORN	Vice-President	DOROTHY BYFIELD
GENEVIEVE VERSER	Recording Secretary	GENEVIEVE VERSER
SARAH LOU CYPHER	Corresponding Secretary	MARJORIE TALLY
LOU EVALYN BACKUS	Treasurer	LANELL CURTIS
ANNETTE MARTIN	Parliamentarian	ANNETTE MARTIN
MILDRED McDANIEL	Reporter	MARY ELLEN OSBORN
MARJORIE TALLY	Historian	MILDRED McDANIEL
DOROTHY BYFIELD	Representative to Sorority Council	ROSALIE BURNS
	Representative to Coronation	MARY ELLEN OSBORN

FACULTY SPONSORS

PAULINE GOODE VILA B. HUNT ALINE MCKENZIE FLORENCE VANDERWICKEN

Alpha Sigma

MEMBERS

CHARLOTTE ILFREY, ANNETTE MARTIN, AVA SUE MARTIN, MILDRED McDANIEL, ETHEL McKINNEY, CARRABELLE MERRICK, GLADYS MULLER, VIRGINIA NIERMAN, MARY ELLEN OSBORN, HATTIE FAYE SMITH, HELEN HARRIETT STEWART, MARJORIE TALLY, MARTHA ANN TROY, GENEVIEVE VERSER, VILA B. HUNT, ALINE McKENZIE.



The Alpha Sigma Sorority, organized in 1927, is the oldest sorority on the campus. Since its foundation with five charter members, the membership of the organization has grown considerably, and the members have endeavored to carry on the ideals upon which the sorority was founded.

The Alpha Sigmas are active in both social and scholastic life, and many of the members have proved themselves to be campus leaders. With the untiring cooperation of its sponsors and patronesses, the sorority has been able to promote many successful social activities.

MEMBERS NOT SHOWN

MARY RUTH YOUNG, RUTH McINTOSH, MABETH ROGERS, ESTELLE HARRIS.

Beta Gamma

MEMBERS

PAULINE ANDERSON, JOHNETTA BAUGUSS, KATHRYN ANN BLUNTZER, JANE BRYANT, WILDA BROWN, LOUISE BURSON, MARTHA ROSE CLAMPITT, VERA COOK, MAUDE EVELYN CRYER, CHARLIE MARIE DUBOSE, ANNE DUNN, LEONE EDDINS, CONNIE GOETZ, CORNELIA GRASSO, DORA HAGER, MARGARET HANSARD.



OFFICERS

<i>Fall</i>		<i>Spring</i>
RUTH SALYER President	THELMARIE SHELLENBERGER
MAUDE CRYER Vice-President	MARTHA ROSE CLAMPITT
ANNE DUNN Recording Secretary	MAUDE CRYER
MILDRED PARKER Corresponding Secretary	DORA HAGER
DORA HAGER Treasurer	ANNE DUNN
CORNELIA GRASSO Reporter	PAULINE ANDERSON
MARTHA ROSE CLAMPITT Parliamentarian	MARTHA ROSE CLAMPITT
ALMA CAROLYN McMANUS Historian	ROSEMARY SMITH
MARTHA ROSE CLAMPITT Rush Captain	
THELMARIE SHELLENBERGER	} - Co-Rush Captains	
HARRIETT KIDDER		
THELMARIE SHELLENBERGER	} Representative } to Sorority Council	RUTH SALYER

SPONSORS

VIRGINIA CAMPBELL

HELEN CALDWELL

Beta Gamma

EDITH HESTER, HARRIETT KIDDER, JUNE McCLUNG, KATHRYN McNEILL, ALMA CAROLYN McMANUS, DOROTHY RUTH LANDRUM, ANNA LYNN PORTER, BABETTE RHINEHART, RUTH SALYER, THELMARIE SHELLENBERGER, ROSEMARY SMITH, R. B. TOUCHSTONE, FRANKIE B. THOMAS, JUDY WAHLER, KATHLEEN WALDIE, VIRGINIA CAMPBELL.



In listing the members of the Beta Gamma Sorority, special mention should be made of the girls who joined this year; in them lies the future of the organization, and a bright future it is, judging from their enthusiastic participation in all that the sorority has undertaken. Also to be remembered are those members of past years who have established a precedent in friendliness, scholarship, and leadership for all Beta Gammas to follow. And our sincere appreciation to our patronesses and sponsors, whose unflinching cooperation has done so much to make this year in Beta Gamma's history the success that it is.

MEMBER NOT SHOWN

MILDRED PARKER

Delta Theta

BILL APPLEBY, ROSEMARY ARMSTRONG, JO BASS, HARRIETTE BLUDWORTH, LEEFE BROWN, BILLIE JUNE BRYAN, JEAN CALHOUN, ARA ANN DEMAURI, LORENE EDDINS, FLORENCE GALLAGHER, VALMIA GIBBS, NELL HARWOOD, LILLIAN MARIE HICKS, IDABELL JENNINGS, ELIZABETH JESTER, KATHLEEN JESTER, ELOISE JOHNSON, ARTHURENE JONES.



OFFICERS

Fall

Spring

KATHLEEN JESTER	President	KATHLEEN JESTER
VIRGINIA RUTH McROBERTS	Vice-President	BILLY YOUNG
FAYE SINCLAIR	Secretary	MARGARET MCGLOIN
KATIE FRANCES WOODRUFF	Treasurer	FAYE SINCLAIR
HARRIETTE BLUDWORTH	Reporter	CAMILLE TERRELL
GRACE MANTEL	Historian	GRACE MANTEL
MARY FRANCES WOODS	Representative to Coronation	

FACULTY ADVISERS

PAULINE JESTER MARY MARGARET FLEWELLEN

Delta Theta

NADINE KING, BETTY JO LYON, MARGARET MCGLOIN, VIRGINIA RUTH McROBERTS, GRACE MANTEL, FERN ORR, KATHLEEN SIMS, WILLIE BESS SIMS, FAYE SINCLAIR, LOUENE SORENSON, CAMILLE TERRELL, EVELYN WHEELER, JO LE WILLIAMS, KATIE FRANCES WOODRUFF, MARY FRANCES WOODS, BILLY YOUNG, PAULINE JESTER, MARY MARGARET FLEWELLEN.



For the splendid cooperation which they have exhibited in all club activities, for the limitless encouragement which they have given at all times, for their loyalty to the club ideals, and for their exemplification of the goals of the organization, the members of the Delta Theta Sorority dedicate these pages to their honorary patronesses:

MRS. CLYDE ALLEN
 MRS. MILFORD BARR
 MISS MARION CHANDLER
 MRS. RALEIGH COLSTON
 MRS. D. A. HARRISON, JR.
 MRS. WALTER HOUSE
 MRS. J. O. LOFTIN
 MRS. BESSIE YOAKUM LARKIN

MRS. AL KLEBERG
 MRS. ROBERT J. KLEBERG, JR.
 MRS. J. C. NOLAN
 MISS MILDRED PECAUT
 MRS. W. H. YOUNG
 MRS. ARCHIE STRAITON
 MRS. FRANK LEWIS

MEMBERS NOT SHOWN

ANNIE MARY BEASLEY, ELIZABETH BENSON, JOHNNIE MAY DEMAURI, DORIS JANE KELLAM, RISSA MALONE, ANNE LUTENBACHER MCCAULEY, MARGARET WILLIAMS

Alpha Chi

OLGA ACEVEDO, BILL APPLEBY, CHARLES BENNER, EDWINA BISHOP, HARRIETTE BLUDWORTH, JOHN W. CAUDILL, CARBEN CHOATE, RICHARD DAVIS, ROY DOUGHTY, MARJORIE DUBOSE, AUSTIN ELLISON, OFFUTT FRANCIS, VERNON FREILEY, JOSEFINA GARCIA, MARGARITA GARCIA, LORENA HENRY, W. H. HOUNSELL, MARY HUBBARD.



OFFICERS

President	RICHARD DAVIS
Vice-President	DECK HULCY
Recording Secretary	THELMARIE SHELLENBERGER
Corresponding Secretary	MARJORIE DUBOSE
Treasurer	HARRIETTE BLUDWORTH
Reporter	HARRIETT KIDDER
Sergeant-at-Arms	VERNON FREILEY
Sweetheart	RUTH SALYER
Faculty Adviser	J. R. MANNING

SPONSORS

J. C. CROSS

JEFF SMITH

Alpha Chi

DECK HULCY, GEORGE ALYCE JONES, HARRIETT KIDDEB, MARY LADD, ROBERTA LIGGETT, ROSALIE MARTIN, HELEN MEYER, VIRGINIA NIEMAN, RAY O'HARA, VERNON PETERSON, RUTH SALYER, THELMARIE SHELLENBERGER, FAYE SINCLAIR, MARJORIE TALLY, JUDY WAHLER, ROBERT WHITELY, BOB WOFFORD, JOYCE WOOLDRIDGE, J. R. MANNING.



The Robert Bartow Cousins Chapter of Alpha Chi, a national honorary scholarship society, was organized at the college in 1927. Membership consists of students chosen from the junior and senior classes each fall and summer and at graduation. The number of members in each instance is limited to one-tenth of the enrollment in each class.

MEMBERS NOT SHOWN

RUTH BALLOW, WAYNE BLACK, MRS. BESS McDONALD COOK, HORTENSIA GARCIA, WILLIAM HALL, THOMAS HOUSER, MRS. WILLIAM MAGEE, SOLOMON MOLINA, BRYAN MULLINS, JOHN OTTO, DOROTHY PHILLIPS, ROBERT RASMUSSEN, ROBERTA THOMAS.

Delta Sigma Nu

VIVIAN ADAMS, ELIZABETH ALLAN, PAULINE ALLEN, KATHRYN APPLEWHITE, FRANCES BERRY, LEEFE BROWN, MARUE CARSON, HELEN CLARK, VERA COOK, ARA ANN DEMAURI, CHARLIE MARIE DUBOSE, DOROTHY FAULK, MARY FELTON, FLORENCE GALLAGHER, HAZEL GLASCOCK, MARY LOUISE GLASSGOW, EMILY GOEHRING, JOYCE HAFFER, MARGARET HANSARD, NINA RUTH HIGDON, HELEN HOFFER, EARLINE JANECEK, MARGARET KLOSS, ALBERTA KNOX, MARY BLANTON LEWIS.



OFFICERS

Fall

Spring

JANIS RIGGS	President	MARUE CARSON
MARUE CARSON	Vice-President	FRANKIE B. THOMAS
PAULINE ALLEN	Secretary	EMILY GOEHRING
LUCILLE WILEY	Treasurer	JANE THOMERSON
FRANKIE B. THOMAS	Reporter	MARY BLANTON LEWIS

SPONSORS

FAYE BIBLE HELEN CALDWELL ALINE MCKENZIE

Delta Sigma Nu

MARY EVELYN McADA, KATHRYN McNEILL, RUTH PAULSON, DORIS PORTER, MARION REMMERS, JANIS RIGGS, ROBBIE RILEY, JEWEL MARGARET SIMONS, MAURINE SIMONS, ELIZABETH SMITH, HATTIE FAY SMITH, MAURINE STEGALL, FRANKIE B. THOMAS, JANE THOMERSON, ADELAIDE TROST, ALENE TRUE, IRENE TRUE, KATHLEEN WALDIE, DOROTHY ANN WEHMAN, LUCILLE WILEY, KATIE FRANCES WOODRUFF, ELIZABETH WYCHE, VALERIA YANTA, ALINE MCKENZIE, FAYE BIBLE.



Combining practical ideas with entertaining socials, Delta Sigma Nu is an organization open to all students taking home economics. Outstanding among the activities of the club were talks by Miss Faye Bible and Miss Frances Alexander, the Aggie-F.F.A.-Home Economics Short Course, and the leap year party for the Aggies.

MEMBER NOT SHOWN

DORIS FOSTER

Amado Nervo

OLIVIA BRIONES, VIRGINIA CASAS, ANTONIO DIAZ, SANTOS FLORES, JOSEFINA GARCIA, MARGARITA GARCIA, ALFONSO GARZA, JOSE GARZA, REMIGLIO GARZA, ANITA GONZALEZ, PEDRO MINIEL, MINERVA SAENZ, CLODIN SALINAS, FRANCES SALINAS. Members not shown: OCTAVIO ALVAREZ, CELIA BENAVIDES, CAROLINA CANTU, ELISA CAVAZOS, RODOLFO CLARK, GILBERTO FLORES, MANUEL FLORES, HILDA GALAVIZ, ELOY GARCIA, ISAURO GARCIA, JR., LAMAR GOMEZ, LAZARA GONZALEZ, CAROLINA GUERRA, ESMERALDA LONGORIA, MELBA LOZANO, MANUEL MORALES, SOLOMON MOLINA, ELENA NUNEZ, PEDRO PAIZ, ADOLFO PERIZ, BLASA RAMIREZ, ESTELLA RAMIREZ, HILDA RODRIGUEZ, LINA RODRIGUEZ, DOMINGO SAENZ, CARMEN SALAZAR, TADEO SALDANA, LUPE SENDEJO, ANDREA SEPULVEDA, BRUNO TREVINO, JOSE VELA.



OFFICERS

President	PEDRO MINIEL
Vice-President	MANUEL MORALES
Secretary	ANITA GONZALEZ
Treasurer	LAMAR GOMEZ
Parliamentarian	CAROLINA CANTU
Reporters	{ JOSEFINA GARCIA SOLOMON MOLINA
Sweetheart	OLIVIA BRIONES

The Amado Nervo Club was organized in 1925 and was therefore one of the first clubs to function actively on the A&I campus. The organization is composed of Spanish-speaking students and persons interested in learning to speak the Spanish language.

For a number of years it has been the custom of the club to present a Noche Mexicana which has annually proved to be one of the most interesting social events of the year.

Hayes Club

MARY ANDERKA, KATHRYN ANN BLUNTZER, ESTELLE BOYD, NEVILLE BROWN, JOHN E. CAMPBELL, JOHN CHESNUTT, SARAH LOU CYPHER, PAT DUNNE, EMILY GOEHRING, HUGH HAWES, JOE HERBERT, BOB HOWELL, MARY HUBBERT, EARLINE JANECEK, MARY KELLER, A. J. LEWIS, ETHEL MCKINNEY, ISAAC MILLER, WINIFRED OUSLEY, JOE PESEK, LEO SCHWEERS, CAROLINE SMITH, ELMO WRIGHT, EDWIN YANTA, VALERIA YANTA, GENEVA ZEZULA.



OFFICERS

President PAT DUNNE
 Vice-President BOB HOWELL
 Secretary-Treasurer CORA LEE SHEERAN
 Reporter VALERIA YANTA

FACULTY ADVISERS

PAULINE GOODE FLORENCE VANDERWICKEN

The Hayes Club of A&I College is a club of Catholic Culture and Catholic Fellowship. This club is similar to the Newman Club found in non-Catholic colleges and universities of the United States. Activities of the club range from corporate communions, discussion study, lectures, and debates to parties, picnics, and dances.

MEMBERS NOT SHOWN

JAMES BAKER, ROBERT BUESHER, WILLIAM EGAN, LAWRENCE ELLING, MILTON HOELSCHER, E. C. KUYKENDALL, DAVID LESLIE, JOHN LAUDER, JUSTIN LINNEY, RAYMOND MAY, W. J. MATTINGLY, ALBERT NOVAK, RAY O'HARA, SOCRATES PAPPAS, CHRISTOPHER PANCOAST, WILLIAM RICHTER, BILL REES, STAFFORD REES, CECIL WILLIAMS, CHARLES SULLIVAN, A. J. TURCOTTE, LEO FREDERICK, VILLEGAS, HUBERT YAKLIN, WALTER TAYLOR, VIRGINIA BENNEVENENDO, LORRAINE DRAKE, BERNICE KULCHAK, HENRIETTA MUSKA, CORA LEE SHEERAN, DELIA UNDERBRINK.

Footlight Club

PAULINE ANDERSON, ROSEMARY ARMSTRONG, MAX BEASLEY, HARRIETTE BLUDWORTH, HERBERT CARTER, LOUISE CATE, IVA MARIE CRUNK, LANELL CURTIS, DORIS GILBREATH, KATHLEEN JESTER, DELILAH JOHNSON, RUFUS LANDERS, MARY ALYCE MOSES, JUNE SCRUGGS, FRED SHEETS, ETHEL UMAN, MARYON WALDMAN, NAOMI WILLEFORD, EVELYN WHEELER, MILDRED PECAUT.



OFFICERS

President	ROSEMARY ARMSTRONG
Vice-President	IVA MARIE CRUNK
Secretary-Treasurer	ETHEL UMAN
Reporter	HARRIETTE BLUDWORTH
Coronation Representative	BILLIE YOUNG
Sergeant-at-Arms	ARTHUR MOERS
Faculty Adviser	MILDRED PECAUT

The Footlight Club was organized in an attempt to stimulate interest in the study of contemporary drama and dramatists and in order to encourage students to participate in dramatic work. Each year the organization sponsors an annual Speech Conference and the regional One-Act Play Contest. In addition to these activities, the club also presents one three-act play each semester and many one-act plays throughout the year.

MEMBERS NOT SHOWN
ARTHUR MOERS, OLAN KRUSE

Dora K. Cousins English Club

OLGA ACEVEDO, SYBLE LOIS BEACHUM, MARY EDWINA BISHOP, PAT DUNNE, LORENA HENRY, ROBERT MCGARRAUGH, ELEANOR MCKINNEY, RUTH PERRIN, CLAIRE STEWART, VIRGINIA KEMP, W. A. FRANCIS.



OFFICERS

President LORENA HENRY
 Vice-President CLAIRE STEWART
 Secretary-Treasurer OLGA ACEVEDO
 Historian RUTH PERRIN
 Reporter PAT DUNNE

FACULTY ADVISERS

W. A. FRANCIS VIRGINIA KEMP

The Dora K. Cousins English Club, the second oldest organization on the campus, was organized June 25, 1925, to encourage a study of English literature in the interest of culture, education, and enjoyment. The club was named in honor of Mrs. R. B. Cousins, wife of the first president of the college. This year's program included a study of drama, novels, poetry, short-stories, legends, and original material contributed by the students.

MEMBER NOT SHOWN

MRS. MARIE HALL

Cousins Hall House Council

PAULINE ANDERSON, MAUDE EVELYN CRYER, DORIS DAHME, NELL HARWOOD, MILDRED McDANIEL, MILDRED MEEK, THELMARIE SHELLENBERGER, FRANKIE B. THOMAS, MARTHA ANN TROY, JUDY WAHLER, KATHLEEN WALDIE, JO LE WILLIAMS, DORIS MAE WYER.



OFFICERS

President THELMARIE SHELLENBERGER
 Vice-President MAUDE CRYER
 Secretary-Treasurer MILDRED McDANIEL
 Faculty Adviser ANNIE LEE LITTLEJOHN

Since the opening of the dormitory in 1935, there has always been a governing body known as the House Council. The Council, elected by popular vote, is composed of a President, Vice-President, Secretary-Treasurer, two freshman representatives, and one representative from each of the eight wings of the dormitory. Each member is responsible for the quiet and order in her part of the building, and the Council, at semi-monthly meetings, acts on problems arising within the dormitory.

Kappa Omicron Phi

EMILY GOEHRING, HELEN HOFFER, MARGARET KLOSS, RUBY RAMSEY, JANIS RIGGS,
LUCILLE WILEY, HELEN CALDWELL



OFFICERS

President	LUCILLE WILEY
Vice-President	HELEN HOFFER
Secretary-Treasurer	JANIS RIGGS
Reporter	RUBY RAMSEY
Sponsor	HELEN CALDWELL

Kappa Omicron Phi is an organization limited to the outstanding home economics students. Membership, which is extended only by invitation, is based upon intellectual and social attainment. Only members who have a high scholastic average and have a minimum of nine hours of home economics credit may be pledged, and only those who have eighteen hours of home economics credit may be members.

Kappa Omicron Phi is a national professional home economics fraternity which has been active since 1922 when it was founded in Marysville, Missouri. The Iota Chapter was installed in 1928. There are eighteen affiliated chapters represented in fourteen different states in the United States.

MEMBERS NOT SHOWN

AVIS ECHARD, MARY FELTON, HAZEL GLASCOCK,
MAY MINTER, JANE THOMERSON, KATIE
FRANCES WOODRUFF.



Alpha Tau Alpha

Mu Chapter of Alpha Tau Alpha, National Agricultural Educational Fraternity, was installed at the college January 28, 1934, by Dr. A. W. Nolan, national president of Alpha Tau Alpha, University of Illinois.

OFFICERS

President M. R. HENSLEE
 First Vice-President L. I. SAMUELS
 Second Vice-President H. W. GIST
 Secretary-Treasurer W. M. GOURLEY

MEMBERS

RUSSELL J. COOK	Kingsville	LLOYD HENDERSON	Schulenburg
E. WYNN SEALE (<i>Deceased</i>)		J. N. CARDWELL	Pearsall
CLYDE T. REED	Gregory	J. M. BINION	Brownwood
C. K. FRASER	Kingsville	O. T. RYAN	Lubbock
J. K. NORTHWAY	Kingsville	A. J. BIERSchWALE	Alpine
J. B. CORNS	Urbana, Illinois	A. J. SPANGLER	Stephenville
C. W. HUSER	San Antonio	J. H. SEWARD	Houston
C. D. SADLER	Hondo	H. W. GIST	Sinton
GERALD FRY	College Station	CARBEN CHOATE	Kingsville
J. A. HAGLER	Edinburg	GUS CAGE	Weimar
J. B. RUTLAND	Austin	FRANK NAGY	Dilley
FRED B. NORRIS	Robstown	J. T. GLASS	Charco
R. R. LANCASTER	College Station	J. C. YOUNG	Pearsall
FRANK T. BINGHAM (<i>Deceased</i>)		L. J. SMITH	Kingsville
N. O. RASCO	Bloomington	LEON KREIDEL	Floresville
E. D. PARNELL	Cameron	F. D. SHACKELFORD	Kingsville
T. A. WHITE	South Carolina	JACK SHELTON	College Station
P. G. HAINES	College Station	J. L. LESTES	Pampa
J. D. DAVIS	Kingsville	J. D. STRICKLAND	Lubbock
JOHN ASHTON	College Station	A. I. EDWARDS	Burkett
HOKE MCKIM	Edcouch	CECIL RYAN	Gonzales
VERN CONNER	Anadarka, Okla.	PORTER C. GENTRY	Justin
W. E. DRISCOLL	Huntsville	JOHN A. HENDRICKS	Temple
B. C. DAVIS	Austin	JOHN F. BOLTON	Smithville
J. C. SOWERS	College Station	L. I. SAMUELS	Arlington
J. B. MONROE	South Carolina	R. A. BOX	Seagoville
K. D. WILLINGHAM	McGregor	N. H. GOTTWALD	Harwood
ROBERT MANIRE	Austin	W. P. ORME	Bloomington Grove
M. P. MATHEW	Crawford	ALBERT T. TAMPKE	Byers
C. D. RITTER	Raymondville	ADON DUNCAN	Poteet
J. A. BRADLEY	Bogota	CLYDE MILLER	Utopia
GEORGE REIDEL	Charco	R. A. SHAW	Nacogdoches
WILLIAM P. NORVEL	Sabinal	H. B. BOSWELL	Austin
RAY L. CHAPELLE	Lubbock	FRANK DEUPREE	Whitesboro
W. E. WILLIAMS	Cotulla	F. B. SULLIVAN	Woodville
S. V. BURKS	Kingsville	S. R. LEMAY	Athens
W. M. GOURLEY	Bishop	O. A. FAITH	Abernathy
JOE C. BROWN	Kingsville	GEORGE HURT	Corsicana
CHARLES D. PARKER	Kingsville	T. G. CAUDLE	Cisco
OWEN DUNHAM	Poteet	EDWARD LEE BAILEY	Alpine
HENRY L. ALSMEYER	Robstown	F. A. LLOYD	Terrell
FRED L. HANSEN	Cuero	W. ALPHA KING	Lorenzo
M. R. HENSLEE	Alice	ENOCH H. COOK	Taft
HAROLD W. GAULRAPP	Dallas	LEVI M. HARGRAVE	Wolfforth
S. C. WILSON (<i>Deceased</i>)			

High School Student Teachers Conference Group



Sigma Sigma Phi

President MARGARET MCGLOIN, M.A.
 Vice-President KENNETH GRIMES, B.B.A.
 Secretary-Treasurer MARY FRANCES WOODS, B.B.A.
 Reporter HARRIETTE BLUDWORTH, B.A.
 Coronation Representative MARTHA BRYANT, B.B.A.
 Director MRS. GEORGIA W. BERGERON

MEMBERS

<p> BERTHA ACEVEDO, B.A. EMIL AKERS, B.S. in Sec. Ed. MARVIN AHRENS, B.B.A. ALBERT DEAN, B.S. in Sec. Ed. GILBERTO FLORES, B.A. J. W. GALIGA, B.S. in Sec. Ed. MARGUERITA GARCIA, B.A. FRANK GOODWYN, B.A. CORNELIA GRASSO, B.A. </p>	<p> EARL HARRIS, B.S. in Sec. Ed. LORENA HENRY, B.A. MAURICE HENRY, B.S. in Sec. Ed. L. V. HIGHTOWER, B.S. in Sec. Ed. ELINOR MCKINNEY, B.A. ROBERT SHUTT, B.B.A. CLAIRE STEWART, B.A. HAROLD ULBRICH, B.S. in Sec. Ed. GEORGE VOGEL, B.A. </p>
---	---

The South Texan



The South Texan, weekly publication representing the voice of the A&I student body, receives a final check-up as Bass, Jean, Porcher, Bludworth, Pryor, and Grasso confer in the publication offices. The South Texan is a journalistic representation of the activities of the college and those students who make up its student body.

STAFF

Editor	CLYDE PRYOR
Associate Editor	HARRIETTE BLUDWORTH
Business Manager	GEORGE JEAN
Circulation Manager	BILL COUSINS
Sports Editor	WAYNE JOHNSON
Society Editor	JO BASS
Feature Editors	{FRANK GOODWYN
	{MARY LADD
Aggie Editor	BENNY OEFINGER
Engineer Editor	ROBERT PORCHER
Reporters	{BERTHA ACEVEDO
	{CORNELIA GRASSO
	{ETHEL UMAN
	{MARY BLANTON LEWIS

ACEVEDO, COUSINS, GOODWYN, JOHNSON, LADD, OEFINGER, UMAN

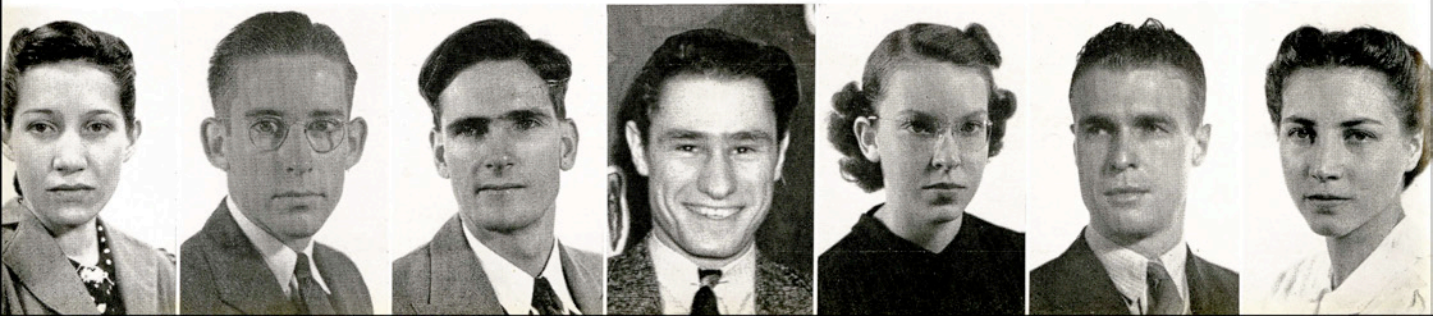

El Rancho



HARRIETT KIDDER, W. B. WILLIS, AL MARTIN
LEWIS HENDERSON, VIRGINIA NIERMAN, CORNELIA GRASSO

EL RANCHO STAFF

Editor-in-Chief	HARRIETT (HI) KIDDER
Associate Editor	W. B. (DUB) WILLIS
Business Manager	AL MARTIN
Sports Editor	LEWIS (BUDDY) HENDERSON
Organization Editor	VIRGINIA (JIM) NIERMAN
Copy Editors	{ CORNELIA (NEELY) GRASSO
	{ HARRIETTE (GRANNE) BLUDWORTH
Coronation Director	RICHARD DAVIS
Assistants	{ GRACE MANTEL
	{ JO LE WILLIAMS
	{ DORA HAGER
Advisers	{ MISS NINON YEAGER
	{ O. M. MONTGOMERY

EL RANCHO is the yearbook of the Texas College of Arts and Industries. In it is represented the academic and social life of the students and faculty. The editors are elected by student vote in the Student Council election, and the staff members are selected from those students interested primarily in journalism. Practically all work done on this publication represents student efforts.

ADVERTISING



Kingsville Publishing Co.

The Home of Quality Printing

In South Texas

COMPLETE DRUG SERVICE

At

HARREL DRUG CO.

*Kingsville's Oldest and Most
Complete Pharmacy*

Phone 121

Kingsville, Texas

DODGE and PLYMOUTH

Sales and Service



HARREL and NOLAN

Eighth and Kleberg

COMPLIMENTS
of Your
Local Theaters
Rialto and Rex

KINGSVILLE

“Motion Pictures are Your”
Best Entertainment



Under Direction of HALL INDUSTRIES THEATERS

Piggly Wiggly
GROCERY AND MARKET

•
A Complete Line of Fancy
and Staple Groceries,
Produce and Meats

The
First National Bank
OF KINGSVILLE

CAPITAL AND SURPLUS \$60,000
UNITED STATES GOVERNMENT
DEPOSITARY



**Cage Hardware and
Implement Co.**

INTERNATIONAL DEALER
G. E. APPLIANCES

Courteous and Dependable Place to Trade
Complete Repair Shop

KINGSVILLE, TEXAS PHONE 477

J. C. PENNEY CO.

“We Serve the Nation”

—●—
Kingsville, Texas

K. A. CHILDS MOTORS

Ford - Mercury - Lincoln Zephyr

SALES AND SERVICE



KINGSVILLE, TEXAS

WEISMAN'S JEWELRY CO.

Complete Line of Jewelry and
Watch Accessories

ELGINS HAMILTONS GRUENS

Gorham and International Silver
Keepsake Diamonds

"Your Friendly Jeweler"

REX WRIGHT'S

BETTER FOOD STORES



Corner Grocery College Grocery

PHONE 388

PHONE 906

Western Auto Associate Store



RADIOS
BICYCLES
AUTO SUPPLIES



306 East Kleberg

Kingsville, Texas

W. E. SELLS, Owner



THE HUMBLE COMPANY

A Texas Institution

... extends to the class of 1940 its hearty
congratulations. May you find in your
life's work both happiness and success.

*As Your Banking
House*

•

**The Robert J. Kleberg
& Company Bank**

undertakes to be thoroughly conversant with your particular business, and responsive to your needs; a friendly place to transact business, and alive to serve a large number of college students, now . . . and throughout the years to come.

•

**Robert J. Kleberg
Company
BANKERS**

(Unincorporated)

Meek & Fergeson

JEWELERS

—●—

See Us for Your Jewelry Needs

At Harrel Drug

Kingsville, Texas

Students - - -

For the best--insist on

KINGSVILLE

Sweet Cream

BUTTER

—●—

**Dairy Products
Company**

KINGSVILLE

Edwards Food Store

—●—

GROCERY, BAKERY
AND MARKET

—●—

WE DELIVER

PHONE 196

Lynch Davidson & Company

DAVIDSON
CERTIFIED LUMBER
IS WORTH MORE

"The Place to Buy Lumber"

MAX CORNELIUS, Mgr. PHONE 35

*Serving South Texans
With the Best Values
in Furniture, Rugs and
Decorating Facilities
Since 1908*

Allen
FURNITURE Co.
CORPUS CHRISTI - KINGSVILLE

Kingsville Hardware
Company

Headquarters for All the
Better Sporting Goods

CHAS. H. FLATO, III, Manager

Students . . .

Thank you for the generous
patronage of the past year.
It has been a great pleasure
to serve the student body
and offer high quality school
supplies at the lowest cost.

—●—

Masterpiece

MISCELLANEOUS
SUPPLIES

TABLETS
PAPER

A Complete Line of Students' Needs

—●—

The
Text Book Room

James Moore, *Manager*

KINGSVILLE'S LARGEST DEPARTMENT STORE



*We Claim the Best Values in Quality
Merchandise in South Texas*

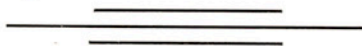

Raglands
DEPARTMENT STORE

Complete Outfitters for the Well Dressed
Collegian and Co-Ed

Kingsville Super Market



"The Best For Less"



PHONES 77 - 78

WE DELIVER

KINGSVILLE, TEXAS

CONGRATULATIONS TO EL RANCHO

— From —

GROCE - PARRISH CO.

Wholesale Grocers

VICTORIA - - TEXAS



Branches at

Alice, Bay City, Beeville, Corpus Christi
and Cuero, Texas

"Serving South Texas for Over 32 Years"

CHEAP NATURAL GAS . . .

USE CHEAP

Natural Gas

FOR THE 4 BIG
**HOUSEHOLD
JOBS**

- COOKING
- REFRIGERATION
- WATER HEATING
- HOUSE HEATING

. . . is helping build a greater Southwest, bringing new industries to South Texas to contribute to our industrial prosperity.

In our homes, we are enjoying the services of natural gas for the four big household jobs—cooking, water heating, refrigeration and house heating. Our company is glad to be contributing in some measure to the progress of our State.

We congratulate Texas College of Arts and Industries on its department of Natural Gas Engineering, which is training men for positions of responsibility in the gas industry.

TEX - MEX
Natural Gas
COMPANY

~~~~~  
*Natural Gas Is Your Cheapest Household Servant*  
~~~~~

The citizens of Corpus Christi, through their Chamber of Commerce, extend best wishes for success to the members of the 1940 class of A. and I. College.



All Work and No Play

This summer . . . when books have been laid upon the shelf . . . when 8 o'clock classes, lectures and labs are out of the way . . . build new vim and vigor for the Fall term's work by vacationing in Corpus Christi, Texas' favorite summer vacation place. "All work and no play makes Jack a dull boy," you know.

And you who live up-state . . . tell your mother and dad, and friends, about Corpus Christi's summer delights: Swimming, Fishing, Boating. And while here they can look over Corpus Christi's business opportunities . . . if they are thinking about a change. For information address

Chamber of Commerce

CORPUS CHRISTI

Port of Play and Profit

When In Corpus Christi

STOP WHERE -- -- -- --

COMFORT, COURTESY, and FRIENDLINESS

are happily blended to make your
stay as pleasant as possible

The Nueces Hotel

"CAMPUS FASHIONS"

ARE YOURS AT

ABE KLEIN

Nueces Hotel Building Corpus Christi

"The Biggest Little Store in Texas"

The 1940 El Rancho Cover was made, and the book bound, by the UNIVERSAL BOOKBINDERY, INC., San Antonio, Texas. Your personal books receive the same careful attention as evidenced in this binding.

South Texas Candy Co.

Corpus Christi, Texas

FIELDS

THE STORE FOR MEN

Everything in Men's Wear
All Standard Lines
Quality Clothing

504 Chaparral

Corpus Christi

A. & J. Store

Service to A. & I.
Since '31

Students Serve You

RALPH LANIER (Prof)

PHONE 99

We Are Proud

OF THE 1940 EL RANCHO

AND

OF THE PHOTOGRAPHY IN IT

DONE BY

Cathey Studio

PLAZA HOTEL

SHOP AT

CYPHER'S

AND SAVE

CONGRATULATIONS

KINGSVILLE
STEAM LAUNDRY

TELEPHONE NO. 5

"You and I for A. and I."



Certified Cleaning in Leather and Suede
Also . . . MOTHS PROOFING
COLLEGE CLEANERS
PHONE 666

Fresh

RICHTER'S

ButterKrust

AT YOUR GROCER

John A. Ferris
FASHIONS FOR MEN

- Knox Hats
 - Jayson Suits
 - Interwoven Socks
 - Fashion Park Suits
 - Superba Ties
 - Nettleton Shoes
- And Other Nationally Known Brands

Corpus Christi

Marston Lumber
Company



Everything in Building Material
Imperial Washable Wallpaper



Phone 29

KINGSVILLE, TEXAS

THE
CHAMBER of COMMERCE
of
Kingsville

CONGRATULATES

The A&I Student Body

on the

Achievements of the Year as Recorded by

EL RANCHO
1940



**A Personal Message
from Reddy Kilowatt**

CENTRAL POWER AND LIGHT COMPANY

Congratulations Graduates!

I wonder if any of you realize how interested I've been in your education ever since your first day in school.

Through my company, I have not only provided good lighting for your studying and performed many other electrical services, but, a goodly portion of my wages have gone to help maintain the institution from which you are graduating this year.

And now, standing on the threshold of the future, your paths of life will no doubt lead in many directions. Whether you enter the business or professional world, or engage in home-making, I'll still be helping you to make life more enjoyable, more profitable.

So, along with congratulations for the successful completion of your school activities, I extend "best wishes for the future" to you all.

Sincerely yours,

Reddy Kilowatt

Your Electrical Servant.

RK/rh

Ed O'Brien

**Red and White
Store**

Phone 62

Mrs. J. J. Hickman Florist
Cut Flowers, Pot Plants, Floral
Designs and Shrubbery

**Bonded Members of Florist Telegraph
Association**

Flowers by Wire

Phone 91 Kingsville, Texas

Phelps & Dewees & Simmons
Architects

San Antonio, Texas

Three Point Service

- CONVENIENCE
- CURB
- DELIVERY

City Drug Store

PHONE 611

Thanks, Advertisers

Advertisements play no small part in the making of a perfect yearbook. May we say "Thank You" to each of the advertisers represented in El Rancho, 1940, and may we commend the services of these progressive institutions to the student body of A. and I. College.

**Al Martin, Business Manager,
El Rancho, 1940**

STUDENT DIRECTORY

A

Acevedo, Bertha; Senior; Kingsville
 Acevedo, Mrs. J. R.; Graduate; Kingsville
 Acevedo, Olga; Senior; Kingsville
 Adams, Mrs. B. E.; Junior; Alice
 Adams, Mrs. Chas. D.; Benavides
 Adams, Vivian Theresa; Sophomore; Benavides
 Agnew, Letha Alice; Sophomore; Corpus Christi
 Ahrens, Marvin; Senior; Charlotte
 Akers, Emil; Senior; Kingsville
 Aldape, Maria E.; Laredo
 Alexander, Hal; Freshman; Sweetwater
 Allan, Elizabeth; Junior; Harlingen
 Allen, Pauline F.; Senior; Campbellton
 Allen, R. B.; Junior; George West
 Allen, Robert Bruce; Sophomore; Campbellton
 Alvarez, Octavio L.; Sophomore; Kingsville
 Amann, Max E.; Sophomore; Poteet
 Amann, William J.; Junior; Poteet
 Anderka, Mary; Orange Grove
 Andersen, Keith R.; Graduate; Kingsville
 Anderson, Frankie Eason; Kingsville
 Anderson, Pauline; Freshman; Karnes City
 Appleby, Flora Della (Bill); Junior; Beeville
 Applewhite, Kathryn; Sophomore; Ingleside
 Armstrong, Rosemary Reesh; Sophomore; Kingsville
 Arnold, Juanita Trant; Agua Dulce
 Atkins, A. Laura; Senior; Floresville
 Atkins, John Leroy; Senior; Floresville

B

Backus, Lou Evalyn; Harlingen
 Baedidze, Lillian Weems; Harlingen
 Bailey, Fred, Jr.; Freshman; Kingsville
 Bailey, Garrison Bethea; Freshman; Robstown
 Baker, James M.; Sophomore; Alice
 Ballow, Ruth; Junior; Robstown
 Bareis, Ardean; Freshman; Kingsville
 Barkley, John Morris; Freshman; Bishop
 Barlow, Bess Louise; Freshman; Agua Dulce
 Barrera, Beatriz S.; Senior; Kingsville
 Barrera, Francisca A.; Sophomore; Los Saenz
 Barrera, Genoveva; Senior; Premon
 Barrera, Homero; Sophomore; Premon
 Bass, Mary Jo; Junior; Alice
 Bates, Izora; Benavides
 Beachum, Nell; Kingsville
 Beachum, Syble Lois; Senior; Raymondville
 Beal, Louis; Senior; Kingsville
 Bear, Melvin; Freshman; Comanche
 Beasley, Annie Mary; Sophomore; Beeville
 Beasley, Max Malcolm; Junior; Kingsville
 Beavers, Jesse Geo.; Jourdanton
 Beilin, Harry; Mirando
 Bell, Billie; Sophomore; Bay City
 Bell, J. T.; Junior; Woodward
 Benavides, Celia Celestina; Freshman; San Diego
 Benavides, Genovera; Senior; Laredo
 Benavides, Mrs. M. F.; Graduate; Falfurrias
 Bendele, Henry G.; Senior; Hondo
 Benner, Charles P.; Senior; El Campo
 Bennett, Elene; Freshman; Laredo
 Benson, Texanna Elizabeth; Sophomore; Sinton
 Berry, Carl; Junior; Weslaco
 Berry, Frances; Freshman; Weslaco
 Best, Charles Malone; Austin
 Bevil, Katherine; Freshman; Kingsville
 Bishop, Edwina; Senior; Kingsville
 Black, L. Wayne; Junior; Corpus Christi
 Blair, Leslie H.; Graduate; Ingleside
 Bludworth, Harriette; Senior; Kingsville
 Bluntzer, Kathryn Ann; Sophomore; Corpus Christi
 Boggan, Daisy M.; Kingsville
 Boggs, Jeraldine; Freshman; El Campo
 Bond, James Robert; Freshman; Crosley
 Boothman, Kathryn Earline; Sophomore; Kingsville
 Bost, Robert H.; Sophomore; Robstown
 Bowden, P. H.; Freshman; Ingleside
 Bownds, Lloyd; Freshman; Utopia

Bowers, Elgin Ray; Junior; Lockhart
 Boyd, Alton C.; Sophomore; Houston
 Boyd, Estelle; Freshman; Port Lavaca
 Brandenburg, Mrs. Ruth W.; Junior; Pharr
 Briggs, Richard Douglass; Hickman, Kentucky
 Brione, Olivia; Senior; Benavides
 Brock, Lila Mae; Laredo
 Brooks, Mrs. Frank; Benavides
 Brooks, Mrs. John M.; Falfurrias
 Brown, Dewey Carlyle; Freshman; Mathis
 Brown, Doris (Mrs. C. L.); Graduate; Freer
 Brown, Harold Bannan; Bishop
 Brown, John V.; Sophomore; Luling
 Brown, Leefe Caroline; Freshman; San Benito
 Brown, Leo; Palacios
 Brown, Neville S.; Junior; Galveston
 Brown, Robert Cleaveland; Junior; Sinton
 Brown, Wilda; Sophomore; Bishop
 Browning, Mary; Senior; Bishop
 Bryan, Billie June; Freshman; Robstown
 Bryan, H. D.; Senior; Beeville
 Bryant, Eschol A.; Sophomore; El Campo
 Bryant, Martha; Senior; Kingsville
 Buchorn, Kenneth; Freshman; Dime Box
 Buescher, Robert Richard; San Antonio
 Buford, Lester; Freshman; Humble
 Burney, Doris; Freshman; Kingsville
 Burns, Claude Allen; Graduate; Troup
 Burns, Rosalie; Sophomore; Goliad
 Burson, Louise; Freshman; Campbellton
 Busby, Walter Clarence; Freshman; Kenedy
 Bush, Edward Milton; Junior; Lytle
 Bussey, Julius; Junior; Fort Worth
 Butler, E. S., Jr.; Sophomore; Odem
 Byfield, Dorothy May; Junior; Harlingen
 Byrne, William Walter; Junior; Kingsville

C

Cabler, Frances; Sophomore; Brownsville
 Cage, Taylor; Freshman; Corpus Christi
 Calamars, Albert; Freshman; Cadiz
 Caldcleugh, Clarence; Sophomore; Kingsville
 Caldcleugh, Robert E.; Freshman; Kingsville
 Calhoun, Jean; Sophomore; Victoria
 Campbell, John Edward; Sophomore; Campbellton
 Campbell, Patricia Sterling; Sophomore; Woodboro
 Canas, Celia; Junior; La Feria
 Canales, Jane; Senior; Benavides
 Candelaria, Virginia; Senior; Mission
 Cantu, Carolina; Freshman; Robstown
 Carpenter, C. T.; Sophomore; Floresville
 Carrillo, Conrad; Sophomore; Benavides
 Carrillo, G. Simeron; Junior; Benavides
 Carson, MaRue; Junior; Cuero
 Carver, Jim Walter; Sophomore; Eagle Pass
 Cason, Helen Frances; Sophomore; Kingsville
 Cate, Louise; Freshman; Sinton
 Caudill, John W.; Santa Rosa
 Caughfield, Edwin William; Senior; Somerset
 Cavazos, Elisa; Freshman; Corpus Christi
 Chambers, James Clarence; Freshman; Liberty
 Chandler, Douglas; Benavides
 Chandler, James M.; Tuleta
 Chandler, Ora W.; Kingsville
 Chapa, Alfonso; Sophomore; Mission
 Chapin, Hayes Arnett; Sophomore; Freer
 Chatham, Elmore Ross; Mexia
 Chaudoin, Dayle W.; Junior; Harlingen
 Cheatham, Winfred; Freshman; Combes
 Chesnutt, John Wood; Sophomore; Kenedy
 Childers, Ross Lee; Sophomore; Gregory
 Choate, Carben; Senior; Naccgdoches
 Chilton, Robert G.; Kingsville
 Chote, Rufus; Senior; Del Rio
 Christy, Mrs. Era Mae; Sophomore; Seabrook
 Cisneros, Arnulfo; Freshman; Kingsville
 Clampitt, Martha Rose; Senior; Kingsville
 Clark, Helen Elaine; Junior; Corpus Christi
 Clark, Jack W.; Senior; Kingsville
 Clarke, Rodolfo Gregario; Sophomore; Rio Grande

STUDENT DIRECTORY

Clarkson, Stuart; Sophomore; Corpus Christi
 Clemons, Geraldine; Mathis
 Coe, Gerald Edwin; Freshman; Odem
 Coffee, Richard; Freshman; Somerset
 Coker, Dan M.; Athens
 Cole, Charles L.; Sophomore; Harlingen
 Cole, Lora Eddie; Sophomore; Kingsville
 Cole, Roy; Senior; Kingsville
 Cook, Annimary; Sophomore; Corpus Christi
 Cook, Mrs. Bess; Senior; Kingsville
 Cook, E. H.; Taft
 Cook, Harold, Jr.; Sophomore; Kingsville
 Cook, Jack; Freshman; Kingsville
 Cook, Vera; Freshman; Kingsville
 Cook, William; Senior; Pleasanton
 Cooper, Mrs. Clem; Junior; Freer
 Cooper, Victor; Sophomore; Fordtran
 Corrigan, Mamie; San Diego
 Cousins, William Hogue; Senior; Austin
 Cowan, J. C.; Bishop
 Cowey, Rena Jane; Sophomore; Nixon
 Cowley, Robert Bernard; Freer
 Crabb, Rebecca Vaughn; Junior; Kingsville
 Craig, Kirk Vetres; Junior; Corpus Christi
 Crain, Millie; Sophomore; Corpus Christi
 Cross, Arthur; Campbellton
 Crunk, Iva Marie; Sophomore; Kingsville
 Cryer, D. C.; Freshman; Clarkwood
 Cryer, Maude Evelyn; Senior; Clarkwood
 Cuevas, Josefa; Senior; Laredo
 Cummins, Rankin; Freshman; Agua Dulce
 Cunningham, Betty Jane; Moore
 Cunningham, Lenora Maurine; Sophomore; Kingsville
 Curtis, Lanell; Junior; Bay City
 Curtis, Morton; Freshman; Bay City
 Custer, Rosa Lee; Freshman; Kingsville
 Cypher, Sara Lou; Sophomore; Kingsville

D

Dahme, Doris Lee; Sophomore; Yorktown
 Daniel, Cicero; Senior; Mission
 Danklef, Ted; Freshman; Garwood
 Davidson, Harold G.; Freshman; Corsicana
 Davis, Clarence Arthur, Jr.; Freshman; Alice
 Davis, Kathryn Elisabeth; Junior; Kingsville
 Davis, Lucy Justine; Hondo
 Davis, Richard Bratton; Senior; Kingsville
 Davis, Robert; Freshman; Kingsville
 Dean, Albert Hamilton; Senior; Austin
 Deer, James A.; Sophomore; Beeville
 Deer, Zenas, Jr.; Junior; Bishop
 DeLuna, Irene; Freshman; Kingsville
 DeLuna, Virginia; Freshman; Kingsville
 DeMauri, Ara Ann; Junior; Kingsville
 DeMauri, Johnnie Mae; Graduate; Kingsville
 Deming, Ray; Sophomore; Teague
 Diaz, Antonio Manuel; Senior; Sullivan City
 Diaz, Maria J.; Laredo
 Dickens, M. Lydia; Rio Grande
 Dickey, Thomas Eugene; Freshman; Alice
 Dickinson, B. Y., Jr.; Junior; Kingsville
 Diederling, Oscar E.; Bloomington
 Dietz, Robert Norman; Junior; Corpus Christi
 Dillon, Carl; Junior; Beaumont
 Dixon, Erlene; Sophomore; Smiley
 Dodd, Clayton Allen; Junior; Raymondville
 Dodd, Frank; Freshman; Raymondville
 Doughty, Francis; Freshman; Robstown
 Doughty, Glenn Roy; Senior; Robstown
 Dow, Arthur; Senior; Robstown
 Dow, Lee; Freshman; Robstown
 Dow, Leslie; Freshman; Robstown
 Dowda, Laura Jean; Sophomore; Seadrift
 Dowdy, Mary Isabel; Senior; Kingsville
 Dowgiello, Alfred; Sophomore; Austin
 Downes, L. E.; Pearsall
 Downing, Andrew; Mercedes
 Drake, Lorraine M.; Sophomore; Laredo
 Dreyer, Milton Edward; San Antonio
 DuBose, Emma Marjorie; Senior; Falfurrias

DuBose, Frank; Gonzales
 DuBose, Marjorie; Freshman; Kingsville
 DuBose, William Thomas; Senior; Devine
 DuBose, Winnifred; Freshman; Kingsville
 Dugat, Dorothy L.; Senior; Kingsville
 Dugger, Buford; Freshman; Robstown
 Dullnig, Irene; Sophomore; Orange Grove
 Duncan, Elizabeth Horner; Freshman; Kingsville
 Dunn, Ann; Junior; McAllen
 Dunn, Elmer; Kingsville
 Dunn, Lydell Lewis; Junior; George West
 Dunne, Pat J.; Senior; Corpus Christi

E

Echard, Avis; Junior; Kingsville
 Eddins, Ara Leone; Freshman; Kingsville
 Eddins, Frances Lorene; Freshman; Robstown
 Edwards, Luther Dee; Junior; Weslaco
 Eeds, Edward; Sophomore; Beeville
 Egan, William Francis; Freshman; Kingsville
 Elder, Kathryn; Junior; Laredo
 Eling, Lawrence; Sophomore; Kingsville
 Ellison, Henry Austin; Senior; Kingsville
 Ellison, Howard; Sophomore; Harlingen
 Ellison, Jimmie; Kingsville
 Engstrom, Harry C.; Junior; Garwood
 Engstrom, Herbert; Junior; Garwood
 Erwin, Ruby; Freshman; Charlotte
 Estlinbaum, Ray; Sophomore; Eagle Lake
 Etheredge, Otis; Freshman; Robstown
 Eustace, Gus; Freshman; Campbellton
 Evans, Bob; Senior; Kingsville
 Evans, Cecil; Freshman; Miranda City
 Evans, Frances; Senior; Kingsville

F

Fargerson, Elizabeth; Freshman; Houston
 Farley, James Robert; Freshman; Goliad
 Faulk, Dorothy; Kingsville
 Fels, Alvin; Sophomore; Kingsville
 Fels, Ellinor; Sophomore; Kingsville
 Fels, Melvin; Sophomore; Kingsville
 Felton, Mary E.; Junior; Corpus Christi
 Flewellen, Mary Margaret; Corpus Christi
 Ferguson, Jo; Senior; Kingsville
 Ferguson, Mary Ruth; Freshman; Kingsville
 Ferrell, Frances; Freshman; Kingsville
 Fields, Edna Lowther; Senior; Alice
 Firnhaber, Myra; Kingsville
 Fitzpatrick, Jack; Hondo
 Flores, Gilberto; Junior; Los Ebanos
 Flores, Manuel; Freshman; Kingsville
 Flores, Santos; Sophomore; Raymondville
 Flowers, A. T.; Sophomore; Waelder
 Flowers, W. L., Jr.; Benavides
 Foerster, Charles W.; Senior; San Antonio
 Foley, Norman; Taft
 Ford, Johnnie; Junior; Kingsville
 Ford, Sidney; Sophomore; Helena
 Foster, Doris; Freshman; Alice
 Foster, Dot; Freshman; Alice
 Francis, Harold Offutt; Junior; Kingsville
 Franger, Marvin James; Tinoli
 Franklin, Richard R.; Senior; Denver, Colorado
 Franks, Wallace, Jr.; Sophomore; Corpus Christi
 Frashuer, (Mrs.) Ethel; Graduate; Robstown
 Freiley, Thomas Vernon; Junior; Kingsville
 Fuchs, Agnes Ann; Sophomore; Los Angeles
 Fugate, John Henry; Junior; Kingsville

G

Gabbert, Vivian; Sophomore; Corpus Christi
 Gaertner, Adolph; Junior; Kingsville
 Gaertner, E. C.; Freshman; Kingsville
 Galaviz, Hilda; Sophomore; Kingsville
 Galiga, J. W.; Senior; Hillsboro
 Gallaway, Mabel Dean; Freshman; Sinton
 Gallaway, Willie Mae; Sinton
 Garcia, Cristella; Benavides

STUDENT DIRECTORY

Garcia, Elroy; Dilley
 Garcia, Ernestina G.; Freshman; San Diego
 Garcia, Eva; Senior; San Diego
 Garcia, Hortensia M.; Junior; San Diego
 Garcia, Isauro; Freshman; Kingsville
 Garcia, Isabel; Junior; San Diego
 Garcia, Josefa; Freshman; Falfurrias
 Garcia, Josephina; Senior; Hebronville
 Garcia, Julio; Freshman; Mercedes
 Garcia, Margarita M.; Junior; San Diego
 Garcia, Noe; Freshman; Ben Bolt
 Garcia, Octavio G.; Sophomore; Falfurrias
 Garcia, Ofelia G.; Senior; Cotulla
 Garey, Christine; Senior; Kingsville
 Garrett, Libby; Raymondville
 Garza, Catalina F.; Rio Grande
 Garza, Celia; Loe Saenz
 Garza, Ernestine; Sophomore; Los Saenz
 Garza, Alfonso Gilberto; Sophomore; Edinburg
 Garza, Eva; Sophomore; Laredo
 Garza, Isabel; Rio Grande
 Garza, Jose; Sophomore; Raymondville
 Garza, Moses; Sophomore; Kingsville
 Garza, Nerio; Freshman; Kingsville
 Garza, Remigio M.; Junior; Raymondville
 Garza, Sulema; Senior; Falfurrias
 Garza, Trinidad; Freshman; McAllen
 Gates, Jack V.; Junior; Poteet
 Gayle, Sibbie; Sophomore; Beeville
 Gayle, William Glenn; Beeville
 Gerdes, Jack; Freshman; El Campo
 Geresa, Mary Helen; Sophomore; San Benito
 Gibbon, Gladys; Graduate; Corpus Christi
 Gibbs, Valmia Elizabeth; Freshman; Kingsville
 Gibson, Mrs. Weldon G.; Corpus Christi
 Gibson, Weldon G.; Graduate; Corpus Christi
 Gilbreath, Doris Elizabeth; Freshman; Alice
 Gililand, Wilson Earl; Raymondville
 Gladney, Myrtle; Junior; Kingsville
 Gladney, Robert Winston; Sophomore; Kingsville
 Gladney, William; Kingsville
 Glascock, Hazel; Sophomore; Kingsville
 Glasgow, Mary Louise; Freshman; Bloomington
 Glass, Fielding; Freshman; Austin
 Goehring, Emily Leonita; Sophomore; Runge
 Goehring, Teresa; Runge
 Goetz, Constance Alvirde; Freshman; Karnes City
 Gollie, Vivian; Freer
 Gomez, Lamar; Sophomore; Alice
 Gonzales, Anita; Sophomore; Robstown
 Gonzales, Belivda; Premont
 Gonzalez, Lazara; Freshman; Premont
 Gonzalez, Pedro; Junior; El Saenz
 Gonzalez, Ruperto; Freshman; Falfurrias
 Gonzalez, Teresa; Sophomore; Rio Grande City
 Goodwyn, Frank; Senior; Kingsville
 Gossett, Frank; Senior; Jourdanton
 Granger, James C.; Sophomore; San Antonio
 Green, Lamar; Pettus
 Green, Lilly Bell; Sophomore; Francitas
 Green, William Louie; Pettus
 Gregory, Temple Jo; Freshman; Kingsville
 Gresham, Laura; Freshman; Louise
 Griffith, John Ellis; Freshman; Kingsville
 Griffiths, Bob; Sophomore; Seven Sisters
 Grimes, Kenneth; Senior; San Antonio
 Grote, James Price; Senior; San Antonio
 Guerra, Alhesa; Junior; Falfurrias
 Guerra, Carolina; Roma
 Guerra, Ernestina; Freshman; Realitos
 Guerra, Ernesto; Senior; Realitos
 Guerra, Narciso A.; Grulla
 Guerra, Oscar; Senior; Mission
 Gunn, Osee Betty; Freshman; Kingsville
 Gwin, Shannon; Senior; Kingsville

H

Habermacher, Andrew Lee; Graduate; San Diego
 Haertig, Grace; Freshman; Woodsboro

Hafer, Joyce; Sophomore; Driscoll
 Hager, Dora; Sophomore; Mercedes
 Haines, Samuel Alfred; Sophomore; Driscoll
 Haisley, Claude C.; Sophomore; Taft
 Hall, George; Corpus Christi
 Hall, Mrs. W. C.; Kingsville
 Hall, Mildred; Sophomore; Kingsville
 Hall, Randal David; Sophomore; Terrell
 Hall, William C.; Kingsville
 Hall, William David; Freshman; Kingsville
 Hamff, Kenneth; Sophomore; Kingsville
 Hamlett, Barksdale; Sophomore; Kingsville
 Hamlett, Lambreth; Sophomore; Kingsville
 Hannes, Mona Marguerite; Sophomore; Kingsville
 Hansard, Margaret; El Campo
 Hansard, Milton Lloyd; Sophomore; El Campo
 Harbison, J. M.; Palacios
 Harris, Karl S.; Victoria
 Harrison, J. R.; Sophomore; Freer
 Hart, Leslie Ray; Sophomore; Kingsville
 Hart, Merrill Eli; Senior; Mercedes
 Hart, Willie Grace; Sophomore; Edna
 Hartt, Rosemary; Edcouch
 Harville, Vernon; Freshman; Mathis
 Harwood, Nell; Sophomore; Port Lavaca
 Havelka, Edmund Eugene; Senior; Violet
 Hawes, Hugh; Freshman; Port O'Conner
 Hawkes, Sammy T.; Sophomore; Sabinal
 Hayes, John B., Jr.; Goliad
 Heare, Norman; Freshman; Refugio
 Heinze, Hayden; Freshman; Nordheim
 Heller, William Lewis; Sophomore; Alvin
 Helm, Alvin Rinehardt; Freshman; Kenedy
 Helms, J. W.; Sophomore; Childress
 Henderson, L. G., Jr.; Sophomore; Dallas
 Henderson, (Mrs.) Maude; Senior; Weslaco
 Henry, James Maurice; Senior; Kingsville
 Henry Lorena; Senior; Kingsville
 Herbert, Joe; Sophomore; Houston
 Hester, Edith M.; Freshman; Asherton
 Hibler, Calvin D.; Kingsville
 Hibler, Dorene; Freshman; Kingsville
 Hicks, Lillian Marie; Freshman; Beeville
 Higdon, Nina Ruth; Freshman; Harlingen
 Higginbotham, Ira; Junior; Somerset
 Hightower, L. V., Jr.; Senior; Liberty
 Hilburn, Elmo; Freshman; Poteet
 Hill, Albert Collinsworth; Freshman; Three Rivers
 Hill, Gregory C.; Freshman; Floresville
 Hill, Robert; Freshman; Bay City
 Hilliard, J. P.; Orange
 Hillmer, Fred, Jr.; Freshman; Orange Grove
 Hinojosa, Christina V.; Rio Grande
 Hinojosa, Ignacia; Benavides
 Hinojosa, Lydia C.; Senior; Benavides
 Hinton, Florine Mildred; Senior; Grand Prairie
 Hitt, Wayne; Sinton
 Hobrecht, Hazel Katherine; Junior; Charlotte
 Hodge, Mrs. Helen; Cuero
 Hoelscher, Farah; Junior; Alice
 Hoelscher, Frank Hilton; Junior; Alice
 Hoffer, Helen; Senior; Skidmore
 Hoffman, Wilburn; Kingsville
 Hollander, Goldye; Graduate; Robstown
 Holley, Audrey Louise; Sophomore; La Feria
 Hollis, Walter Truett; Senior; Cleveland
 Holmes, Stoke Peyton; Sophomore; Bishop
 Hopkins, Anna B.; Laredo
 Hormuth, Marvin; Freshman; La Vemia
 Horner, Thomas Frank; Kingsville
 Hounsell, William Henry; Junior; Robstown
 Houser, Thomas; Junior; Sinton
 Howell, Robert; Premont
 Hubalek, Jerome; Freshman; Ganado
 Hubbert, Mary; Junior; Sandia
 Hudspeth, Paul; Houston
 Huerta, Candelario; Senior; Kingsville
 Huffman, John H.; Senior; Brownsville
 Huit, Bill W.; Junior; Harlingen
 Hulcy, Deck A.; Junior; Dallas
 Humes, Maurine; Ingleside

STUDENT DIRECTORY

Hunt, Frank; Beeville
 Hunter, Mae Frances; Graduate; Corpus Christi
 Hurt, Ray Monroe; Junior; Kingsville
 Huser, Genevieve; Junior; Beeville

I

Ilfrey, Charlotte; Sophomore; Houston

J

Jackson, Hazel; Freshman; Sebastian
 Jackson, Ruth; Freshman; Sinton
 Jacob, Newton A.; Sophomore; Eagle Pass
 Jamieson, Jack A.; Emmetsburg
 Janecek, Earline; Freshman; Goliad
 Jean, George W.; Junior; Donna
 Jennings, Ida Bell; Freshman; Robstown
 Jensen, George, Jr.; Junior; Kingsville
 Jenson, Russell William; Junior; Austin
 Jepson, J. M., Jr.; Junior; Stephenville
 Jester, Elizabeth Wright; Sophomore; Kingsville
 Jester, Kathleen; Senior; Kingsville
 Johanson, Mary; Graduate; Fredericksburg
 Johns, M. Dorcas; Junior; Kingsville
 Johnson, Bill; Junior; Pearsall
 Johnson, Delilah; Freshman; Sinton
 Johnson, Donald D.; Kingsville
 Johnson, Eloise; Junior; Pearsall
 Johnson, Herbert Carl; Junior; Floresville
 Johnson, Melvin; Freshman; Kingsville
 Johnson, Morris B.; Senior; Floresville
 Johnson, Ray Paul; Freshman; San Antonio
 Johnson, Ruby Lee; Sophomore; Kingsville
 Johnson, Wayne A.; Freshman; Kingsville
 Jones, Mrs. Ada; Laredo
 Jones, Frank B.; Freshman; Somerset
 Jones, Frank L.; Junior; Taft
 Jones, George Alice; Junior; Kingsville
 Jones, Leamon M.; Junior; Premont
 Jones, Robert Matthew; Sophomore; Bryan
 Jostes, Helmuth A.; Senior; Tynan

K

Keller, Mary; Freshman; Devine
 Kelley, Christine Lecla; Freshman; Banquete
 Kelly, Mildred; Senior; Bishop
 Kendall, William; Sophomore; George West
 Kennedy, William; Freshman; Kingsville
 Kidder, Harriett Nadine; Senior; Mercedes
 Kincannon, Mildred; Senior; Driscoll
 King, Robert; Freshman; Skidmore
 Kirkland, O. D., Jr.; Alice
 Kirkpatrick, Coleman; Taft
 Kloss, Walter Hans, Jr.; Junior; Christine
 Knight, Ellen; Rio Hondo
 Koether, F. William; Beeville
 Korges, Dorothy; Kingsville
 Korges, Mortimer; Kingsville
 Korges, R. J.; Kingsville
 Krebs, Hilmer H.; Senior; Floresville
 Kreuz, Ted E.; Junior; Corpus Christi
 Kruse, O. an; Sophomore; Bishop
 Kuehn, Douglas S.; Freshman; Alice
 Kulchak, Bernice; Freshman; Alice
 Kulchak, Clarence V.; Sophomore; Alice
 Kullin, Sarah Marie; Junior; Raymondville
 Kuykendall, E. C.; Sophomore; Tilden
 Kuykendall, Robert; Freshman; Fowlerton

L

Ladd, Mary Pauline; Senior; Driscoll
 Laechelin, Izola; Freshman; Sinton
 LaMaster, Le Roy; Junior; Perryton
 Lamm, James R.; Sophomore; George West
 Landers, Rufus; Bedias
 Landrum, Dorothy; Freshman; Kingsville
 Lang, Arthur Wilton; Sophomore; Laredo
 Lang, Lawrence C.; Freshman; Laredo
 Laughter, John Gordon; Sophomore; Edna

Lawrence, Norman Curtis; Sophomore; Sinton
 Laws, Francis, Jr.; Junior; Kingsville
 Leo, Nell; Senior; La Joya
 Lesle, David; Sophomore; San Antonio
 Lewis, A. J.; Junior; Laredo
 Lewis, Mary Blanton; Freshman; Kingsville
 Liggett, Roberta Mae; Junior; Collegeport
 Longoria, Abel; Sophomore; Hidalgo
 Longoria, Enrique; Sophomore; Grulla
 Longoria, Esmeralda; Sophomore; Sarita
 Lopez, Jesusa; Freshman; Falfurrias
 Lopez-Lira, Taide; Junior; Benavides
 Lopez-Lira, Virginia; Sophomore; Benavides
 Louderback, Mary Eleanor; Freshman; Palacios
 Lozano, Fe; Junior; Falfurrias
 Lozano, Gene; Freshman; Jourdanton
 Lozano, Melba; Freshman; Falfurrias
 Luckett, Ka'ar; Freshman; Fentress
 Lundquist, Lillian; Sophomore; Garwood
 Lutenbacher, Ann; Goliad
 Lynam, R. D., Jr.; Sophomore; Bishop
 Lyon, Betty Jo; Freshman; Robstown

Mc

McAda, Grace; Sophomore; Campbellton
 McAda, Mary Evelyn; Freshman; Campbellton
 McBride, Audrey; Junior; Charlotte
 McBride, Don; Freshman; Bloomington
 McBryde, Samuel Hampton; Kingsville
 McBurnett, Sam; Freshman; Robstown
 McCaskell, D. A.; Junior; Runge
 McCaskill, Harold R.; Freshman; Gonzales
 McClagherty, Leona; Sophomore; Sandia
 McClung, June; Freshman; Kingsville
 McCord, Kirkpatrick; Freshman; Kingsville
 McCraw, Ray; Freshman; Kingsville
 McCulloch, Robert Andrew; Senior; Corpus Christi
 McCurdy, Andrew Ben; Senior; Kingsville
 McCurdy, John A.; Junior; Kingsville
 McCurdy, Virginia; Sophomore; Kingsville
 McDaniel, Mi dred; Junior; Floresville
 McDonald, Eddie Nell; Freshman; Gregory
 McElroy, Henry A.; Sophomore; Alice
 McGarraugh, Robert; Senior; San Antonio
 McGloin, Gilbert, Jr.; Freshman; Corpus Christi
 McGloin, Margaret; Graduate; Corpus Christi
 McHenry, A. C.; Freshman; Mission
 McKinney, Elinor; Senior; Bishop
 McManus, Alma Carolyn; Sophomore; Marlin
 McKinney, Ethel; Freshman; George West
 McNabb, Edward Gordon; Sophomore; Corpus Christi
 McNabb, Howard S.; Senior; Kingsville
 McNiel, James Monroe; Kingsville
 McNeill, Kathryn; Freshman; Kingsville
 McRoberts, Charles Reuben; Junior; Kingsville
 McRoberts, Virginia Ruth; Sophomore; Kingsville

M

MacLeod, Leonard; Freshman; Alice
 Madden, Lewis Ray; Freshman; Port O'Conner
 Magee, Mrs. Wiima; Senior; Calallen
 Major, Richard Thomas; Freshman; Hickman, Kentucky
 Majey, Leslie E.; Freshman; Alice
 Malone, Rissa Mary; Senior; Beeville
 Malone, Sid. I.; Junior; Beeville
 Manley, Harvey; Freshman; Alamo
 Mantel, Grace; Sophomore; Alice
 Marion, Judge; Freshman; Alice
 Maris, Roscoe; Freshman; McAllen
 Marler, William R.; Freshman; Kingsville
 Marshall, Phillip; Kingsville
 Marsters, Leland Glen; Sophomore; Kingsville
 Martens, C.arence Chas.; Junior; Alice
 Martin, Alfred Andrew; Senior; Tyler
 Martin, Annette; Sophomore; Cotulla
 Martin, Ava Sue; Junior; Harlingen
 Martin, Dave S.; Junior; Nacogdoches
 Martin, Ernest Franklin; Senior; Kingsville
 Martin, Joe Frank; Graduate; Troup
 Martin, Mary; Sophomore; Lytle

STUDENT DIRECTORY

Martin, Rosalie Elizabeth; Senior; Bishop
 Martin, Samuel; Sophomore; Garwood
 Martinez, Baudelia; Freshman; Penitas
 Martinez, Felix T.; Sophomore; Mission
 Massey, Lola Ruth; Kingsville
 Matthews, Jesse Truett; Sophomore; Benavides
 Mattingly, Francis Ed.; Sophomore; Beeville
 Mattingly, W. J.; Ingleside
 Maverick, Phillip, Jr.; Sophomore; Fort Worth
 May, Raymond F.; Junior; Riviera
 Meek, Kenneth Allen; Senior; Louise
 Meek, Mildred Elizabeth; Junior; Louise
 Meharg, Frances; Sophomore; Italy
 Meiton, Dick; Freshman; San Antonio
 Merka, Therese Pauline; Junior; Vanderpool
 Merrick, Carrabelle; Sophomore; Brownsville
 Mertens, Hoyt; Sophomore; Kingsville
 Mendez, Elida Elizalde; Sophomore; Kingsville
 Mendieta, Rangel Willie; Kingsville
 Meuth, Ralph R.; Freshman; Skidmore
 Meyer, Helen Elizabeth; Junior; Atascosa
 Miller, Ernest Ray; Sophomore; Bishop
 Miller, Isaac J.; Sophomore; Navidad
 Miller, Virginia; Freshman; Sinton
 Millikin, Charles, Jr.; Junior; Beeville
 Mims, Lewis Watkins; Sophomore; Houston
 Minatre, Margie M.; Senior; Telferner
 Miner, George Edward; Sophomore; Kingsville
 Miniel, Pete R.; Sophomore; Kingsville
 Minter, Lois May; Sophomore; Hebronville
 Montaivo, Antonia V.; Santa Elena
 Moody, James Granvel; Junior; Taft
 Mocene, Vandiver; Sophomore; El Campo
 Moore, Arthur; Freshman; Center Point
 Moore, Carl; Junior; Robstown
 Moore, Evelyn Carroll; Sophomore; Agua Dulce
 Moore, Mrs. J. B.; Kingsville
 Morales, Aurelia; Benavides
 Morales, Manuel Goery; Senior; Mexico City, Mexico
 Moreno, Anita; Sophomore; San Benito
 Moses, Mary Alyce; Freshman; Seven Sisters
 Moss, Drew, Jr.; Freshman; Sinton
 Moyer, Charlie; Senior; Alice
 Mulcahy, Harold Gordon; Sophomore; Waring
 Mullens, Bryan; Junior; San Antonio
 Muller, Gladys; Freshman; Kingsville
 Mumme, L. W.; Sophomore; Orange Grove
 Murchison, D. K.; Sophomore; Kingsville
 Murphy, Clinton Ellis; Junior; Freer
 Murphy, Evelyn Cone; Junior; Donna
 Myers, Mrs. Ruby Marshall; Senior; Pharr

N

Naranjo, Evangeline; Poteet
 Naranjo, Flavia; Escobares
 Neal, Martha; Junior; San Antonio
 Nehring, Dorothy; Freshman; Robstown
 Netzer, Virginia Moon; Laredo
 Neubauer, Kurt; Junior; Riviera
 Neuhaus, Mrs. O. H.; Junior; Beeville
 Newman, Geraldine; Woodsboro
 Nicwander, Dan; Senior; Rock Island
 Nichols, Frances; Sophomore; Kingsville
 Nicholson, Martin; Sophomore; Kingsville
 Nierman, Virginia; Senior; Kingsville
 Norman, Morris; Senior; Liberty
 Novak, Albert A.; Freshman; Kingsville
 Novak, Marion Townsend; Graduate; Kingsville
 Nugent, Richard J.; Brownsville
 Nunez, Elena G.; Freshman; San Diego

O

Oakley, Don; Freshman; Corpus Christi
 Ochoa, Gilbert R.; Junior; Kingsville
 Oefinger, Benny; Senior; Hondo
 O'Hara, Raymond J.; Senior; Laredo
 Olson, Mrs. E. W.; Freer
 O'Neil, L. A.; Taft
 O'Neal, Norma Nell; Freshman; Taft
 Orr, Fern Virginia; Freshman; Victoria
 Osborn, Carl Davis; Freshman; Alice

Osborn, Mary Ellen; Junior; Harlingen
 Otto, John B.; Junior; Kingsville
 Ousley, Winifred; Senior; Lyford

P

Face, John; Freshman; Kenedy
 Paiz, Pedro; Junior; Kingsville
 Palacios, Blanca Maria; Junior; Laredo
 Pancoast, Christopher; Senior; San Antonio
 Pappas, Socrates; Freshman; Laredo
 Parker, Gaines; Sophomore; Houston
 Parker, James; Derby
 Parker, James; Freshman; Kingsville
 Parker, Mildred; Sophomore; Lyford
 Parr, E. Jack; Senior; Kingsville
 Parsons, John Clifton; Sophomore; Victoria
 Parsons, Robert John; Freshman; Crystal City
 Fate, Jack Raymond; Senior; Harlingen
 Patton, William George; Freshman; Corpus Christi
 Paulson, Ruth Madge; Freshman; Kingsville
 Pena, Amelia; Freshman; Alice
 Pena, Armanding de la; Rio Grande
 Pena, Berta de la; Rio Grande
 Pennington, Mary Ellen; Sophomore; Raymondville
 Pe due, Jack; Junior; Robstown
 Perez, Adolfo; Freshman; Alice
 Perez, Aida; Senior; Alice
 Perkins, Maurine; Freshman; Corpus Christi
 Ferrnot, Arthur Edward; Senior; Rockport
 Ferrin, Ruth; Freshman; Patsdam, N. Y.
 Peiry, Thomas McDow; Senior; Harlingen
 Fesek, Bohdan Joe; Sophomore; Jourdanton
 Petersen, Vernon Harvey; Junior; Danevang
 Petersen, Margaret Word; Laredo
 Petty, Susie Humphries; Senior; Robstown
 Feckens, Kate J.; Taft
 File, Porter M.; Junior; Harlingen
 Finkston, Sydney; Freshman; San Benito
 Pipkin, Maurice; Graduate; Brownsville
 Plimber, Leon Clinton; Graduate; Corpus Christi
 Pollard, Dorothy; Alice
 Foole, Odie; Odem
 Fool, Lafayette G.; Taft
 Forcher, Robert Emmett; Junior; Corpus Christi
 Porter, Anna Lynn; Freer
 Porter, Doris; Freshman; Brownsville
 Porter, Harry Francis; Sophomore; Benavides
 Power, Billy; Freshman; Edna
 Price, Bessie L.; Kingsville
 Price, Clara Belle; Junior; Kingsville
 Price, David Vernon; Bishop
 Pritchard, Harvey W. J.; Junior; Donna
 Fryor, Clyde; Senior; Corpus Christi

Q

Quinn, Rose Alice; Freshman; Woodsboro

R

Rademacher, Elsie V.; Rio Grande
 Rainbolt, Gene, Jr.; Sophomore; Kingsville
 Ramee, Max Walton; Senior; Wichita Falls
 Ramirez, Guadalupe (Mrs.); San Diego
 Ramirez, Joe C., Jr.; Beeville
 Ramirez, Blaza; Freshman; Agua Nueva
 Ramirez, Estela; Freshman; San Diego
 Ramirez, Manuel; Junior; Hebronville
 Ramirez, Nellie; Roma
 Ramsey, Ruby Leola; Senior; Kingsville
 Rascoe, Hazel Louise; Freshman; Freer
 Rasmussen, Calvin; Freshman; Pierce
 Rasmussen, Robert Wm.; Junior; Kingsville
 Reed, Mrs. Etta Carol; Senior; Brownsville
 Rees, John William; Freshman; Beeville
 Rees, Melvin; Junior; Garwood
 Rees, Stafford Elton; Senior; Beeville
 Reese, Richard Morris; Junior; Yoakum
 Reeves, Afton; Sophomore; Kingsville
 Remmers, Marian; Freshman; Nordheim
 Reyes, Garcia Berta; San Diego

STUDENT DIRECTORY

Reynolds, Ransom Francis; Sophomore; Alice
 Reynolds, Sarah Dorothea; Graduate; Alice
 Rhea, Sterling; Sophomore; Beeville
 Rhinehart, Babbette; Freshman; Alamo
 Rhodes, Mrs. Charlotte D.; Corpus Christi
 Richards, Mary Frances; Sophomore; Driscoll
 Richardson, Evelyn; Freshman; Floresville
 Richardson, Mark; Junior; Floresville
 Riedel, Walter; Karnes City
 Riggs, Janis; Junior; Skidmore
 Riley, Robbie; Sophomore; Freer
 Ring, Darrel C.; Freshman; San Juan
 Roane, Oscar M.; Senior; Pleasanton
 Robertson, Olvin; Freshman; Sinton
Robertson, Ted; Freshman; San Antonio
 Rodriquez, Hilda; Freshman; Falfurrias
 Rodriquez, Lina; Freshman; San Diego
 Rodriquez, Mrs. Melba B.; Hidalgo
 Rodriquez, Nari; Freshman; Falfurrias
 Rodriquez, Valdemar; Graduate; Kingsville
 Roger, Beth; Freshman; Palacios
 Roger, Willie B.; Freshman; Driscoll
 Rosa, Adelpha de la; Junior; Kingsville
 Rosamond, Betty Sue; Sophomore; Driscoll
 Ross, William W.; Junior; Lockhart
 Rucker, Jack; Freshman; McAllen
 Ruiz, Miguel Angel; Freshman; Benavides
 Rumfield, Leroy D., Jr.; Sophomore; Dilley
 Rushton, L. Conner; Freshman; Mercedes
 Russell, J. T.; Kingsville

S

Saenz, Dominga Ramos; Junior; Victoria
 Saenz, Henry L.; Freshman; McAllen
 Saenz, Minerva; Sophomore; Kingsville
 Saenz, Noe; Sophomore; Rio Grande City
 Saenz, Mrs. Alanis; Junior; Benavides
 Salazar, Carmen; Sophomore; Premont
 Salazar, Ofelia; Senior; Premont
 Saldana, Tadeo; Kingsville
 Salinas, Alfredo; Junior; Ramirez
 Salinas, Andres Currel; Kingsville
 Salinas, Benilda; Freshman; Kingsville
 Salinas, Clodin; Benavides
 Salinas, Eligio; Sophomore; Grulla
 Salinas, Frances; Freshman; Raymondville
 Salinas, Horace; Junior; Kingsville
 Salyer, Ruth; Kingsville
 Sanchez, Cosme; Freshman; Bishop
 Sapp, Jack Augustus; Junior; Liberty
 Sassman, Virginia Dell; Sophomore; Robstown
 Saunders, Elmer; Freshman; Poteet
 Saunders, Mary Nanalee; Sophomore; Kingsville
 Savage, Clive Eldon, Jr.; Junior; Alice
 Schade, Gary Alex; Kingsville
 Schaefer, Woodrow W.; Junior; Yoakum
 Schilling, George; Freshman; Palacios
 Schley, Brooks Morrill; Freshman; George West
 Schnitz, Joel; La Vernia
 Schmeling, Clinton; Sophomore; Brownsville
 Schroeder, Bonnie Joyce; Sophomore; Banquete
 Schultz, Louis Edward; Freshman; Bloomington
 Schultze, Ruth Genell; Freshman; Goliad
 Schutte, Robert O.; Junior; Wharton
 Schwarz, Dorothea; Freshman; Mercedes
 Schweers, Hugo A.; Senior; Hondo
 Schweers, Leo, Jr.; Del Rio
 Scott, Harndon; Refugio
 Scott, William D.; Senior; Con Can
 Scruggs, Dorothy June; Freshman; Alice
 Seals, Wade McNay; Sophomore; Kingsville
 Segesman, Julia F.; Freer
 Seidel, Willean Jane; Junior; Orange Grove
 Sendefo, Guadalupe; Freshman; San Diego
 Sendefo, S. L.; Junior; San Diego
 Sepulveda, Gloria Andrea; Freshman; San Diego
 Sheeran, Cora Lee; Sophomore; George West
 Sewell, Marcelle; Benavides
 Sheets, Frederick; San Antonio
 Shellenberger, Earle B., Jr.; Sophomore; Corpus Christi

Shellenberger, Thelmarie; Senior; Corpus Christi
 Shelton, J. Max; Junior; Hillsboro
 Sherwood, Mrs. Alice; Laredo
 Shields, James A., Jr.; Kingsville
 Shimek, Will Fred; Freshman; Santa Rosa
 Shipp, Brower; Sophomore; Beeville
 Shoemaker, Robert Vernon; Sophomore; Santa Rosa
 Shoemate, Foy Lee; Freshman; Edna
 Shutt, Robert B.; Senior; Victoria
 Shults, Eula Lee; Sophomore; Kingsville
 Siens, Mrs. Etola H.; Freer
 Simmons, Hattie Mae; Freshman; Nordheim
 Simmons, John W.; Freshman; Houston
 Simons, Jewel Margaret; Sophomore; Kingsville
 Simons, Maurine; Kingsville
 Sims, Willie Eess; Sophomore; Sinton
 Sinclair, Fay Polk; Junior; Kingsville
 Singleton, Lud F.; Junior; Kenedy
 Slayton, Donnie Mae; Junior; Sebastian
 Smith, Alden Franklin; Junior; Mercedes
 Smith, Amy Bell; Graduate; Kingsville
 Smith, Caroline; Freshman; Port Lavaca
 Smith, Daisy Ann; Freshman; Banquete
 Smith, Dewey Oliver; Christine
 Smith, Elizabeth; Junior; Bishop
 Smith, Ethel Louise; Sophomore; Markham
 Smith, Hattie Fay; Freshman; Bay City
 Smith, Lester Dean; Senior; Kingsville
 Smith, Lois Marie; Graduate; McKinney
 Smith, Lynn; Freshman; George West
 Smith, Max Everett; Galveston
 Smith, Rosemary; Freshman; McAllen
 Smothers, Jimmy; Sophomore; Edna
 Snyder, Charles; Junior; Victoria
 Solis, Felix; Freshman; Kingsville
 Sorenson, Lovene; Freshman; Robstown
 Spencer, Mrs. Lois C.; Freshman; Chapman Ranch
 Spears, Florence; Freshman; San Benito
 Spielman, Kermit; Freshman; Carrizo Springs
 Springer, E. B., Jr.; Junior; Runge
 Sproles, Mrs. Leila S.; Sophomore; Kingsville
 Spruce, Robert F.; Senior; Floresville
 Starett, Malcolm; Freshman; Dallas
 Stasney, Gussie Ralph; Freshman; Crosby
 Stautzenberger, Alvin; Senior; Tynan
 Stegall, Maurine; Freshman; Eustace
 Stein, Merler; Freshman; Fredericksburg
 Stephens, James Everett; Sophomore; Childress
 Stewart, Cecil; Refugio
 Stewart, Claire; Senior; Dinero
 Stewart, Helen Harriet; Freshman; Beeville
 Stieg'er, Murrel Gibson; Junior; Hondo
 Stienke, Gilbert Erwin; Sophomore; Ganado
 St. John, Edward Marsh; Senior; Temple
 St. John, Henry Hallam; Junior; Temple
 Stokes, Fred, Jr.; Hickman
 Stoltzfus, Betty Jane; Tuleta
 Story, Edwin, Jr.; Freshman; Alice
 Strait, John Byron; Sophomore; Big Wells
 Strong, Erwin; Senior; Kingsville
 Sublett, Bess W.; Kingsville
 Sullivan, Chas., Jr.; Benavides
 Sumerlin, Wesley; Freshman; Kingsville
 Sumerlin, Willis Howard; Senior; Kingsville
 Sutherland, Mrs. Velma; Freshman; Kingsville
 Sweet, Robert Eugene; Junior; San Antonio

T

Talbott, John Henry; Senior; Kingsville
 Tally, Margery; Junior; Goliad
 Tally, Sherman; Senior; Beeville
 Tamez, Maria; Senior; Bishop
 Tanner, N. B., Jr.; Graduate; Beeville
 Tausch, John Campbell; Freshman; Campbellton
 Taylor, Glyn M.; Pleasanton
 Taylor, Louis Lee; Sophomore; Dallas
 Taylor, Mauriel; Freshman; El Campo
 Taylor, Walter; Freshman; Eagle Pass
 Terrell, Camille; Sophomore; Kingsville
 Terrell, Roy; Freshman; Kingsville

STUDENT DIRECTORY

Terry, Ray Steven; Sophomore; Sour Lake
 Thomas, Frankie B.; Sophomore; Woodsboro
 Thomas, Roberta; Junior; Corpus Christi
 Thomas, Vernon R.; Freshman; Palacios
 Thomasson, George D.; Freshman; Beeville
 Thomerson, Jane; Junior; Christoval
 Thompson, Carl Robert; Junior; Kingsville
 Thompson, Doris Bernice; Senior; Harlingen
 Thompson, Jack; Christine
 Thompson, Walter, Jr.; Sophomore; Pearsall
 Thompson, Marvin; Sophomore; Port Lavaca
 Thweatt, Harry; Sophomore; Kingsville
 Tidwell, Melvin; Sinton
 Tindol, George; Freshman; Cadiz
 Tittle, Alice; Freshman; Cotulla
 Tobias, Dorothy; Freshman; Robstown
 Tracy, Audrey A.; Raymondville
 Tolbert, C. W.; Sophomore; Beeville
 Touchstone, R. B.; Sophomore; Lytle
 Trant, Robert C.; Sophomore; Bryan
 Trevino, Bruno Manuel; Freshman; Rio Grande City
 Trevino, Celia; Sophomore; Driscoll
 Trevino, Elvira A.; Senior; Falfurrias
 Trevino, Fidela; Freshman; Falfurrias
 Trevino, Ophelia; Junior; Kingsville
 Trevino, Manuel Angel; Junior; Rio Grande City
 Trimble, Lloyd; Freshman; George West
 Trompen, Caleste Jane; Kingsville
 Trost, Adelaide; Freshman; Kingsville
 Trost, Warren; Senior; Kingsville
 Trost, Wallace; Senior; Kingsville
 Troy, Martha Ann; Sophomore; Beeville
 True, Alene; Freshman; Bishop
 True, Charles, Jr.; Junior; Alice
 True, Irene; Freshman; Bishop
 Tschoerner, Hermine; Junior; Alice
 Tomlinson, Charles; Freshman; Jourdanton
 Turcotte, A. J., Jr.; Freshman; Kingsville
 Turner, Charles A.; Freshman; Jacksonville
 Turner, Evelyn Teresa; Freshman; Cotulla
 Turner, Louie; Senior; Beeville
 Tuttle, Mrs. A. H.; Freer

U

Ulbrich, Harold J.; Senior; Poteet
 Uman, Ethel; Senior; Corpus Christi

V

Vaky, Alexander; Senior; Corpus Christi
 Valdez, Brijida; Sophomore; Kingsville
 Valle, Joe V.; Senior; Laredo
 Vanhooser, John B.; Junior; Kingsville
 Vargo, John; Sophomore; Austin
 Vaughan, Clyde C.; Pearsall
 Vaughn, Prentis; Senior; Kingsville
 Vaughan, Richard; Freshman; Troy
 Vela, Jose; Freshman; Alice
 Vela, Manuel; Freshman; Santa Elena
 Vela, Nellie; Freshman; Rio Grande City
 Vela, Richard, Jr.; Freshman; Kingsville
 Verser, Genevieve; Sophomore; Bay City
 Vest, Deed Lafayette; Graduate; Taft
 Villarreal, Guadalupe; Lopeno
 Villarreal, Jacobo; Laredo
 Villegas, Leo Frederick; Freshman; Laredo
 Voedel, Curtis H.; Houston
 Vogel, George William; Senior; St. Paul
 Vogt, Herbert Gus; Junior; Victoria
 Voorhies, Jimmy Pridgen; Freshman; Corpus Christi
 Voorhies, Martin James; Sophomore; Corpus Christi
 Vorpahl, Weldon; Freshman; La Vernia

W

Waddell, Raymond; Sophomore; Eagle Lake
 Wahler, Judy; Junior; Raymondville
 Waldie, Kathleen Ruth; Freshman; Floresville
 Waldman, Maryon; Freshman; Kingsville
 Walker, Jack; Junior; Kingsville
 Walker, James L.; Sophomore; Ft. Smith, Ark.

Walker, Jimmy Louis; Sophomore; Victoria
 Walker, Mary Elizabeth; Senior; Laredo
 Walraven, O. P.; Junior; Kingsville
 Ward, Claude; Sophomore; Freer
 Ware, Orville L.; Senior; Kingsville
 Workentin, Harold John; Freshman; Premont
 Webb, Mrs. Alys Beman; Mission
 Wehman, Dorothy Ann; Freshman; Falls City
 Wehman, Weldon; Freshman; Falls City
 West, Audra; Sophomore; Poteet
 West, Weldon; Sophomore; Robstown
 West, Lenox; Senior; Robstown
 Westerfeld, Dorothy Fay; Senior; Kingsville
 Wetzell, Margaret; Freshman; Rio Grande City
 Wheeler, Pat; Kingsville
 Wheeler, Evelyn; Sophomore; Tilden
 Wheeler, James Henry; Junior; Stockdale
 White, M. C. Jr.; Sophomore; Lockhart
 White, Ralph Hanley; Freshman; Harlingen
 Whiteley, Robert Woodrow; Senior; Gregory
 Whitson, Franklin; Sophomore; Alice
 Wiley, Lucille E.; Senior; Edcouch
 Williams, Denton; Sophomore; Luling
 Williams, Maurice; Sophomore; Harlingen
 Williams, Margaret; Freshman; Kingsville
 Williamson, Wm. Richard; Refugio
 Willis, W. B.; Junior; Corpus Christi
 Wilson, Carl Wm.; Sophomore; San Antonio
 Wilson, Lois Lorene; Pharr
 Wilson, Marjorie; Senior; Raymondville
 Wilson, Ruby F.; Senior; Douglass
 Wilson, Ward Ocie; Maypearl
 Wingo, Bonnie Marie; Junior; Kingsville
 Wingo, Mrs. Claude; Sophomore; Kingsville
 Winston, Mrs. Hce D.; Laredo
 Wise, Luther, Jr.; Junior; Seadrift
 Wofford, Bob; Senior; Cuero
 Wofford, John Tyler; Senior; Cuero
 Wofford, Lander; Junior; Cuero
 Wood, William; Senior; Donna
 Woodard, John M.; Junior; Luling
 Woodruff, Katie Frances; Junior; San Antonio
 Woods, Mary Frances; Senior; San Benito
 Wooldridge, Joyce; Senior; Kingsville
 Wooldridge, Dale; Senior; Kingsville
 Wright, Ida; Sophomore; Laredo
 Wright, Neil W.; Sophomore; Waco
 Wright, William E., Jr.; Freshman; Floresville
 Wuensche, Sidonia; Freshman; Bishop
 Wuest, Charles Henry; Sophomore; Karnes City
 Wuest, Otis; Freshman; Karnes City
 Wyche, Elizabeth; Junior; Alice
 Wyer, Doris Mae; Junior; Ganado
 Wylie, Etheleen; Beeville
 Wynns, Jewel; Freshman; San Antonio

Y

Yaklin, Hubert; Sophomore; Kingsville
 Yanch, Glenn; Freshman; Danbany
 Yanta, Edwin; Runge
 Yanta, Valeria Mary; Sophomore; Runge
 Young, Billy; Sophomore; Kingsville
 Young, Emma Goldie; Junior; Harlingen

Z

Zamara, Ernestina; Premont
 Zezula, Geneva; Sophomore; Runge

Autographs

Autographs

Autographs

Autographs

Autographs

Editor's Last Word

After four years on the A&I campus it is with a certain note of melancholy that we now think of leaving the many friends we have made here. It has been our aim to include in EL RANCHO 1940, reminders of the more outstanding incidents of the year and it is our hope that in the future, as you flick through these pages, you will recall many pleasant memories of the associations you made on the A&I campus.

Because of the splendid cooperation on the part of the students and the faculty, EL RANCHO has been a source of infinite pleasure to the editor. And so as the last word, we hope you like it!

HI KIDDER.

ENGRAVINGS

by

SOUTHWESTERN ENGRAVING Co.
Fort Worth, Texas

PRINTING

by

KINGSVILLE PUBLISHING Co.
Kingsville, Texas

PHOTOGRAPHY

by

JACK CATHEY
Kingsville, Texas

LANTANA SECTION

by

LOBRECHT STUDIO
Alice, Texas

