

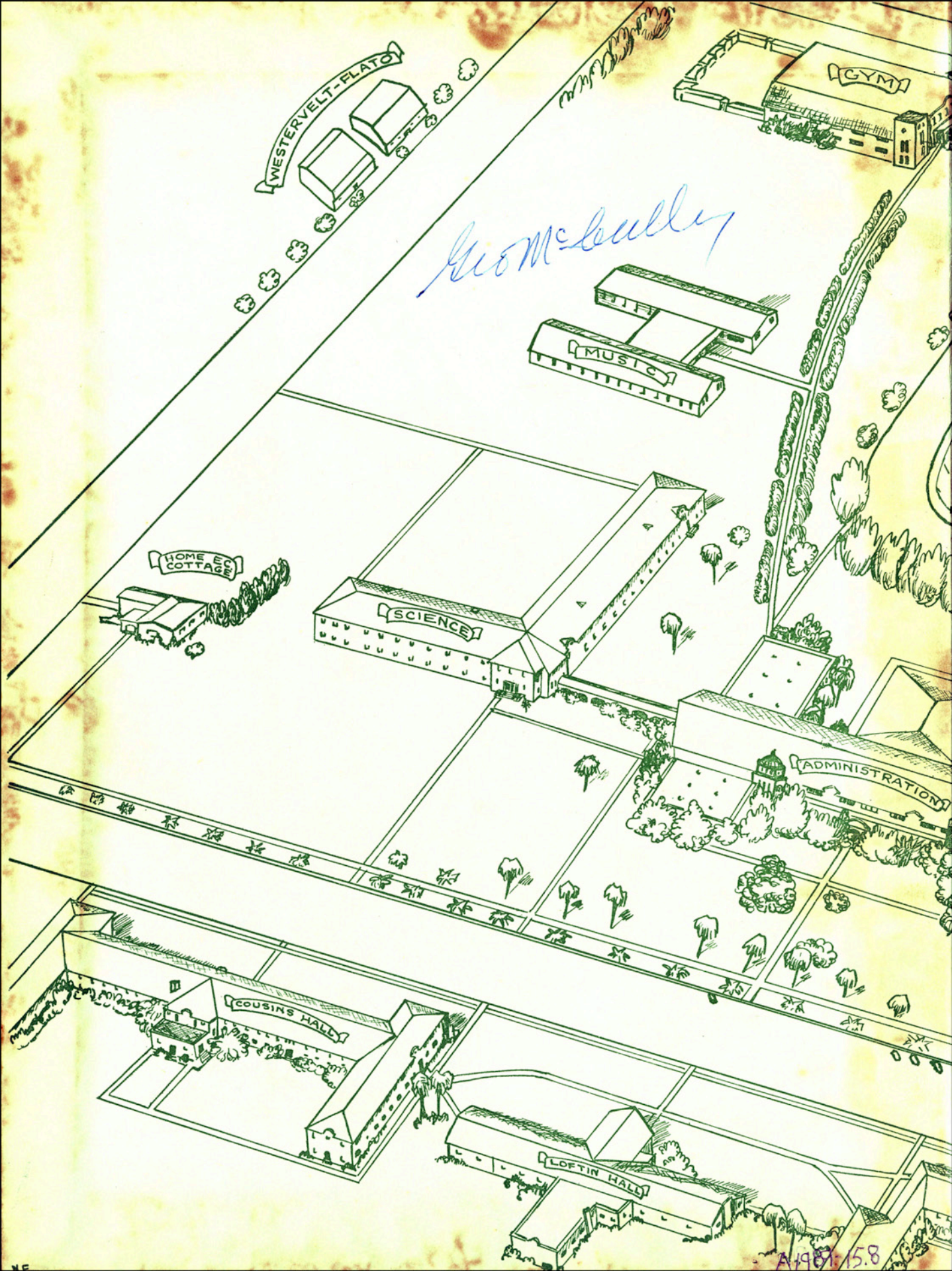

EL RANCHO
'41



WESTERVELT-FLATO

GYM

Geo McCallery

MUSIC

HOME EC COTTAGE

SCIENCE

ADMINISTRATION

COUSINS HALL

LOFTIN HALL

A1987-158

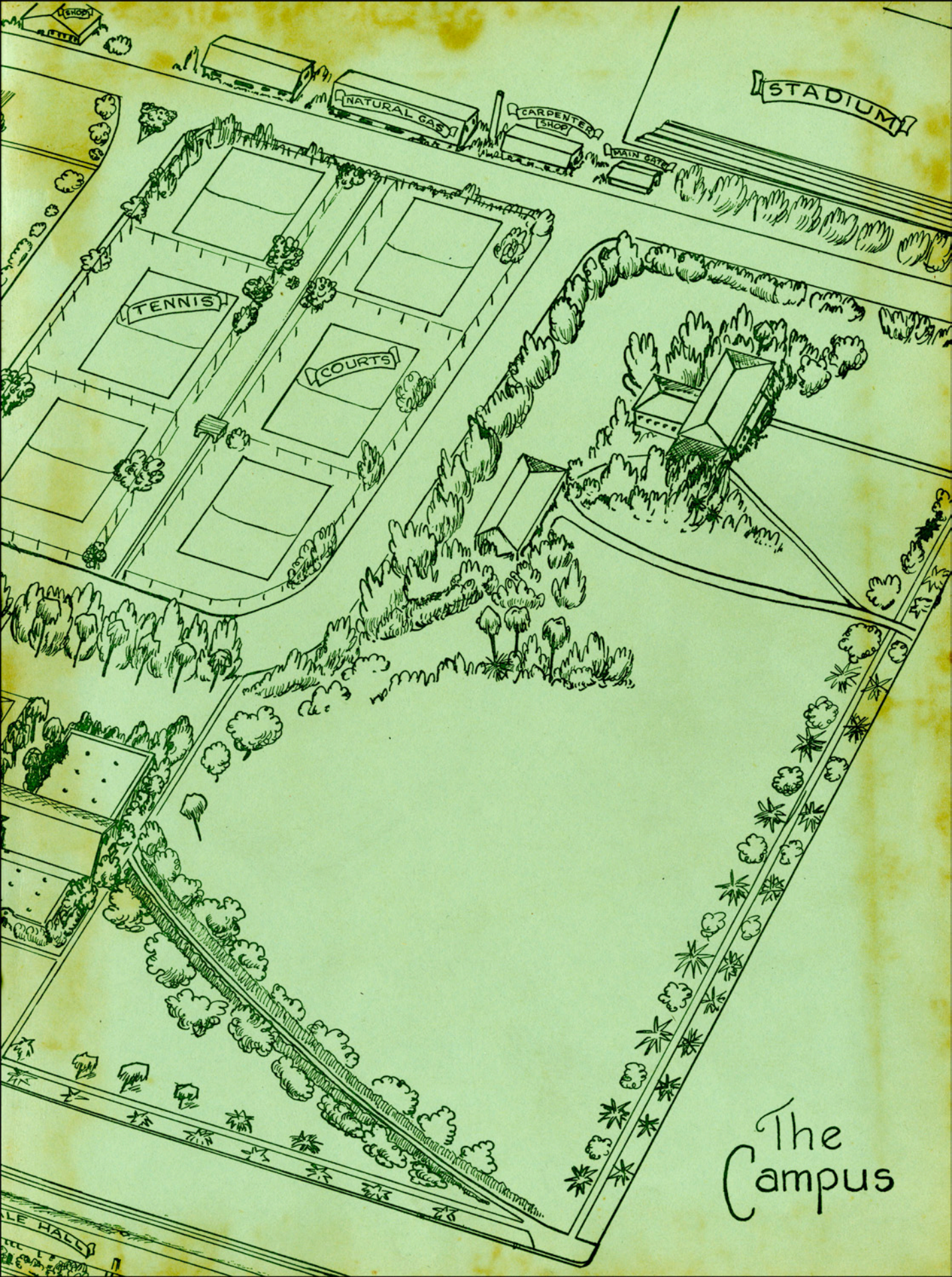

The Campus



EL RANCHO 1941

Published by
STUDENT BODY OF
The Texas College of
Arts and Industries

KINGSVILLE, TEXAS



EDITOR'S NOTE . . .



The editor and the staff of El Rancho have attempted to produce a picturesque and informal record of the '40-'41 session of school life and related incidents.

At all times the staff has tried to keep the attitude that El Rancho is the student's book. It is a record of events that have taken place and should live long in the memory of all who have taken part in the school activities. An annual should be, and we have tried to make it, a thing of beauty and a lasting source of enjoyment to all who have it.

It is with much regret on our part that we have to admit that there are a few things that had to be left out of the book. We would like to have been able to have every member of the faculty in the book, but because of deadlines that had to be met, some of the new members do not have their pictures herein presented. To those members: Mrs. Agnes Halland Oftedal, Mr. W. E. Williams, Mrs. Charles A. Walker, Miss Betty Love Rugeley and Mr. Maurice Dossey, we extend a very hearty welcome, not only from the staff, but from the entire student body.

El Rancho has been in the hands of the editor and staff since June, 1940. It is now in your hands. Our greatest hope and desire will be realized if you get part of the pleasure in seeing it that we did in producing it.

SCIENCE

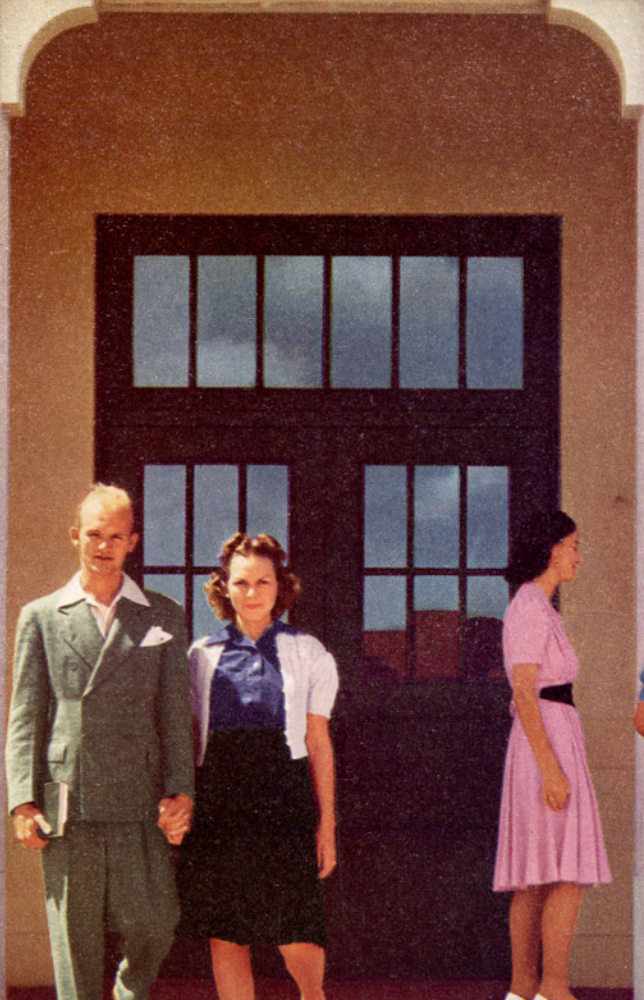

Photography by
CATHEY STUDIO

•

Engraving by
SOUTHWESTERN
ENGRAVING COMPANY

•

Printing by
KINGSVILLE
PUBLISHING COMPANY



A. & I.'s Loss



MISS LILA BAUGH

Magnanimous in every fiber of her being, rich in knowledge, in experience, and in understanding, Miss Baugh exemplified her belief that there is no substitute for a good teacher. The inner drive of her life seemed a burning faith in the potentialities of human beings. As Dean of Women and as teacher her untiring efforts were to unlock and make fruitful the latent powers of our student body, "to save the good that man has done, and to make sure its increase." Our college has lost a superior teacher and rare personality.

C
A
M
P
U
S

S
C
E
N
E
S

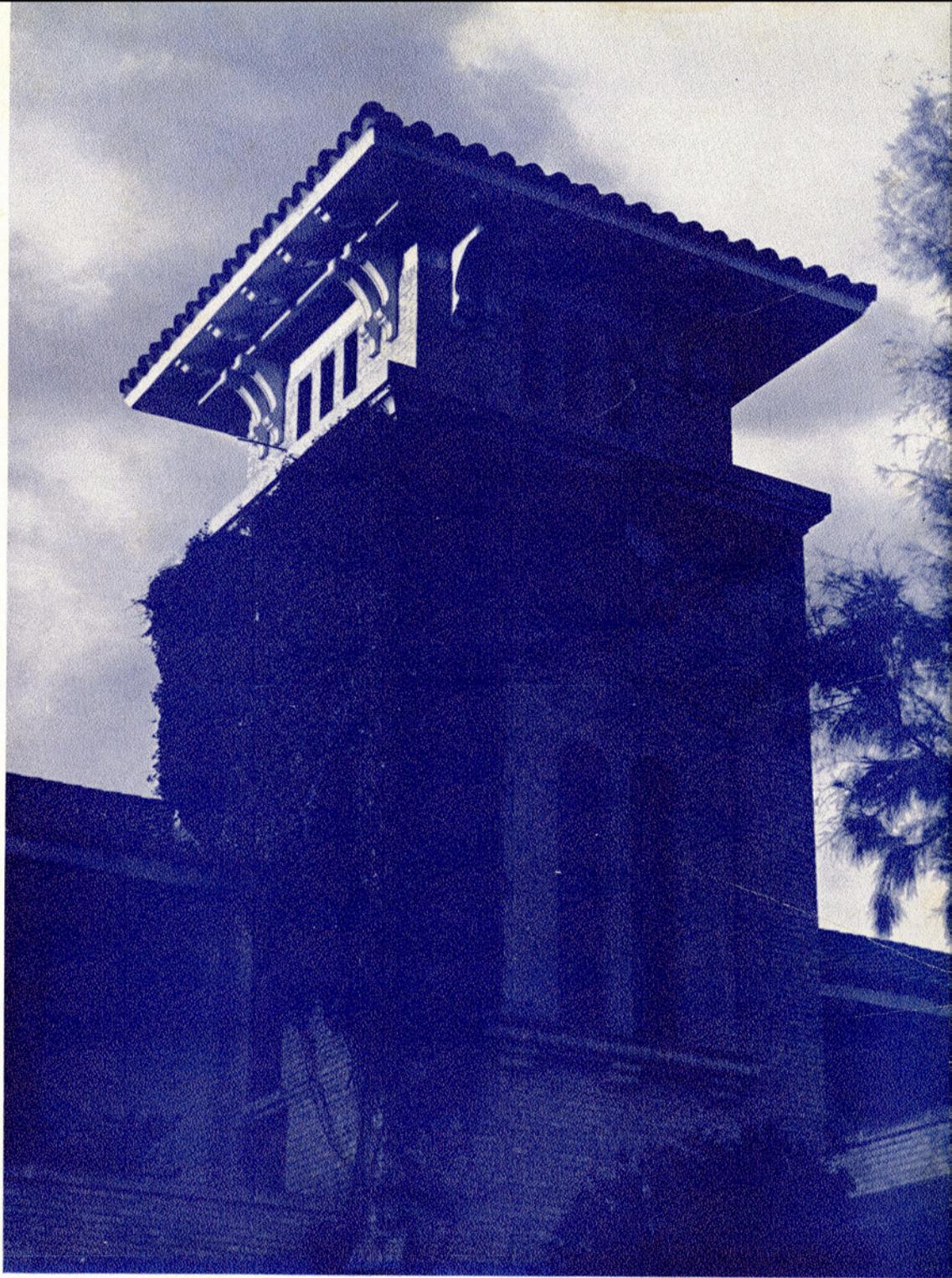

Evening Brings

Lights and Shadows to the Tower

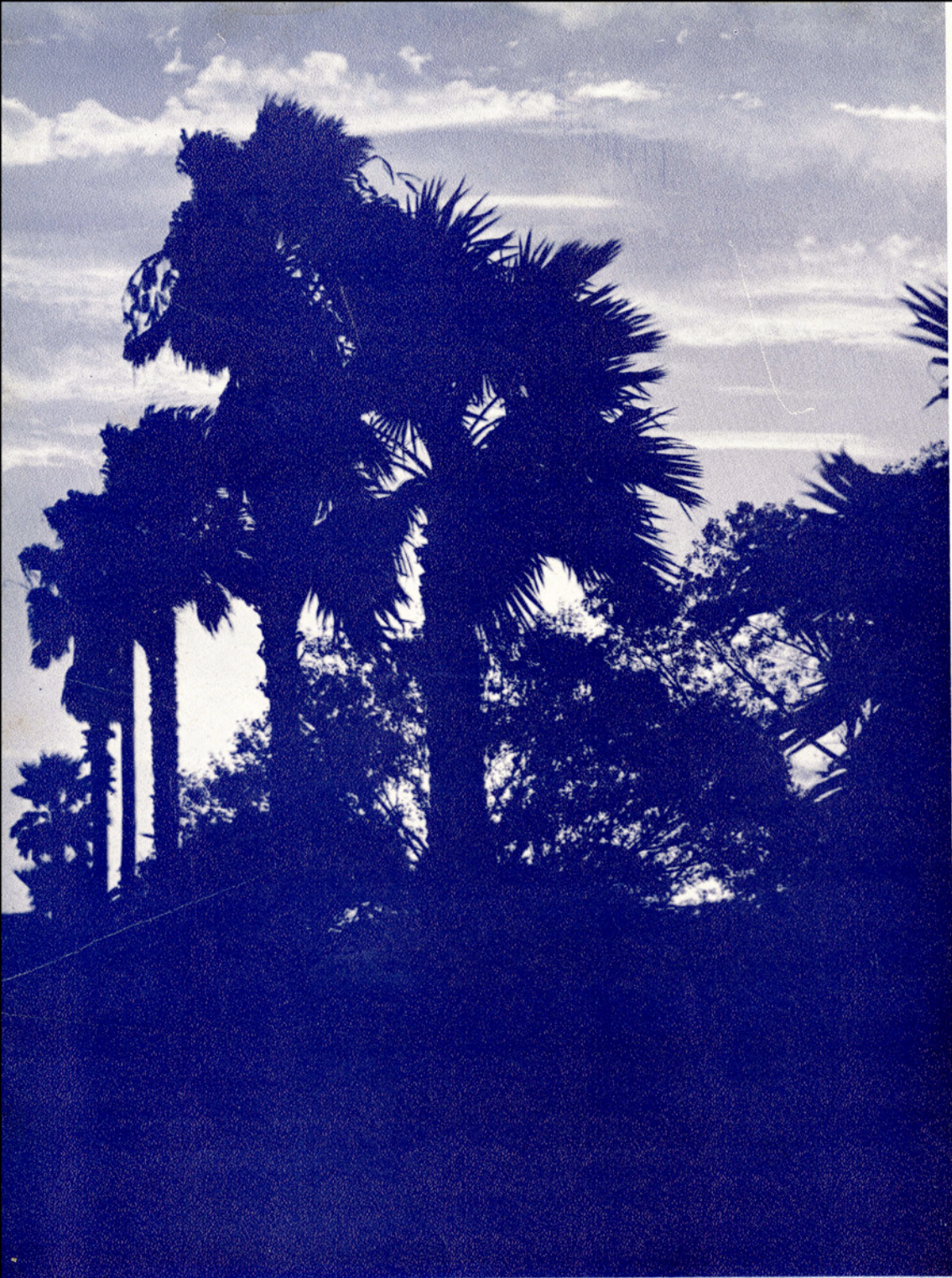

C
A
M
P
U
S

S
C
E
N
E
S

Always . . .

Friendly Palms and Friendly Campus

C
A
M
P
U
S

S
C
E
N
E
S

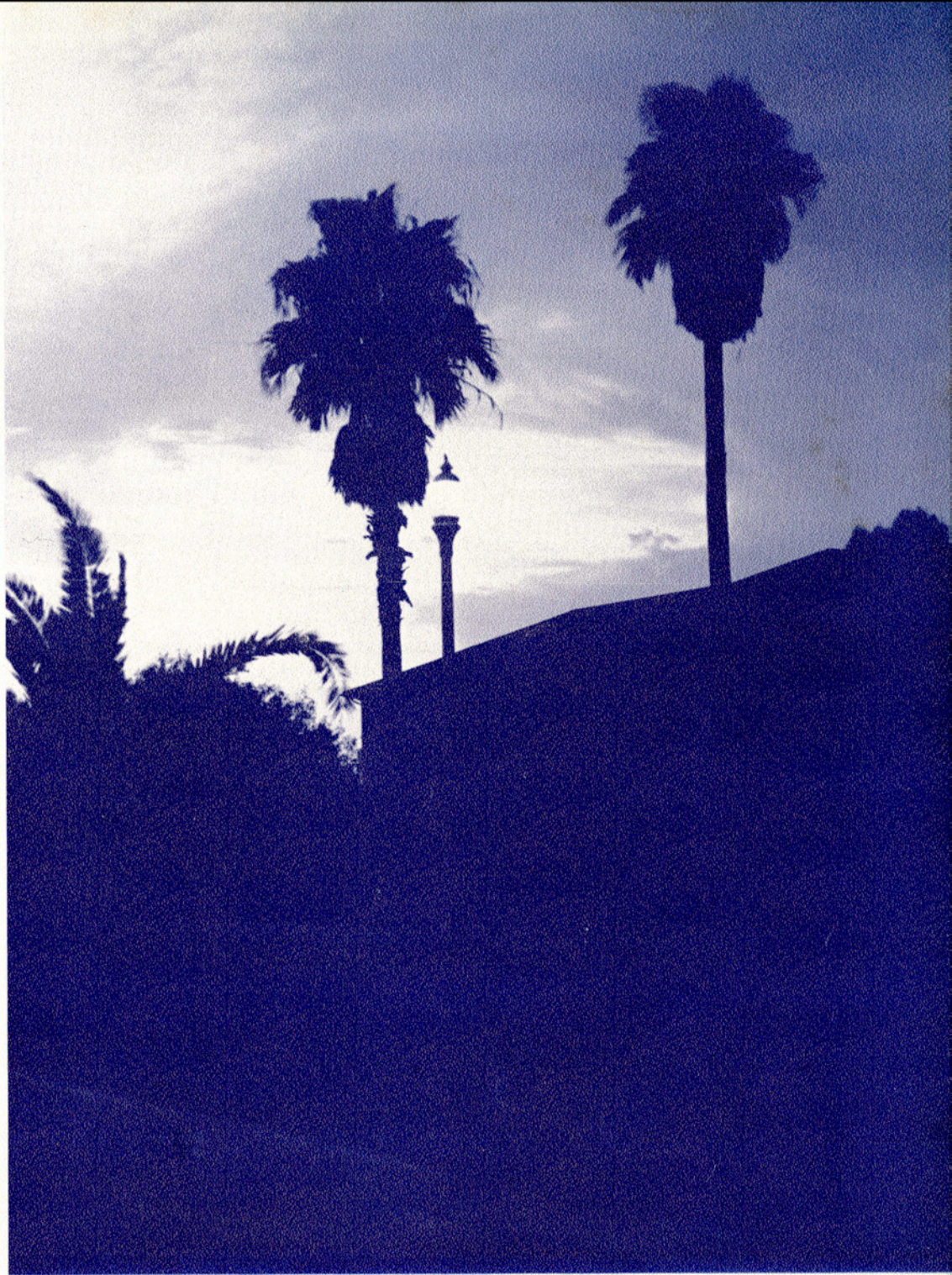

Background for a Street Light . . .

The Science Building

C
A
M
P
U
S

S
C
E
N
E
S



Nightfall . . .

Cousins Hall and Seale Hall

C
A
M
P
U
S

S
C
E
N
E
S

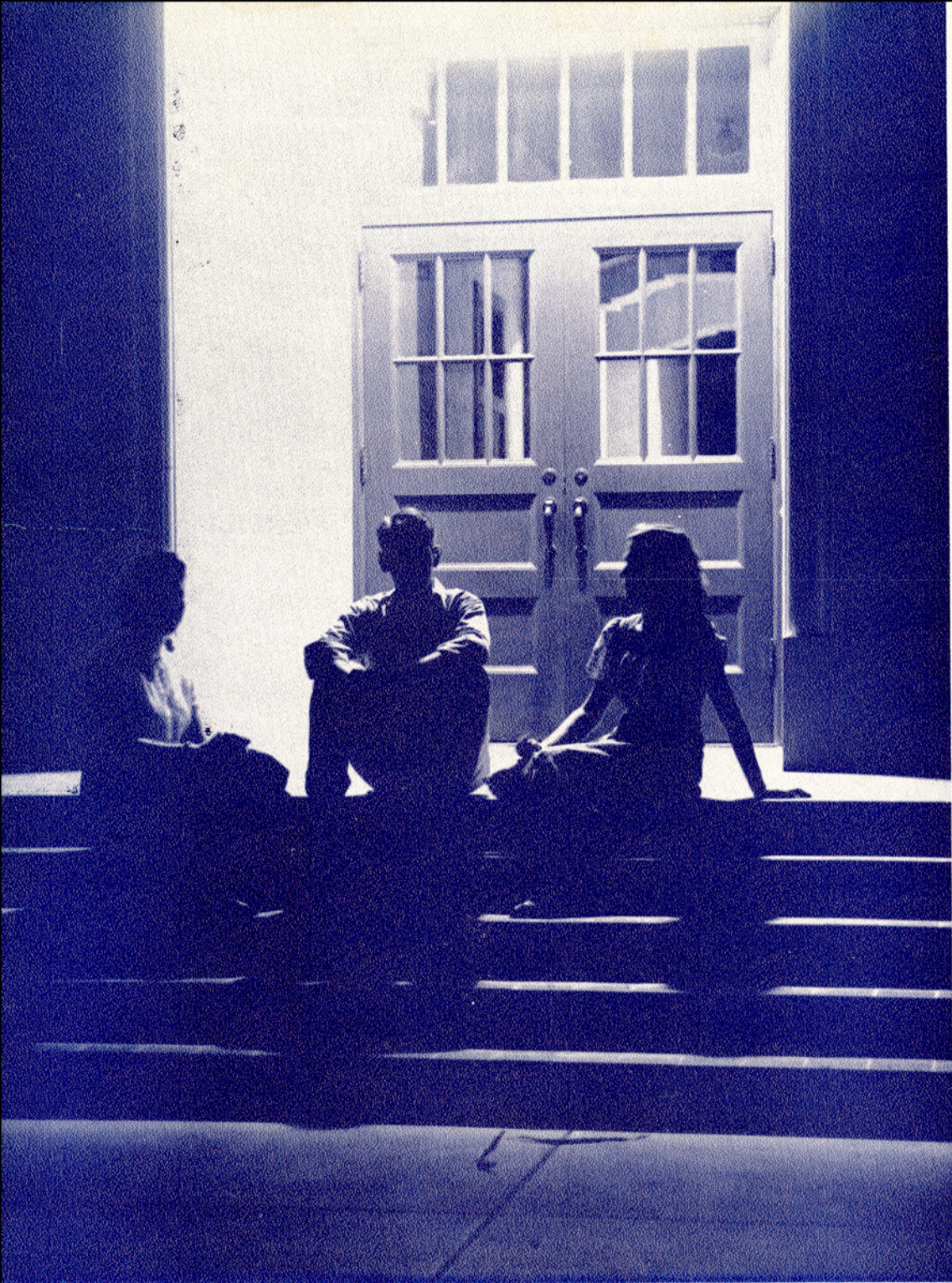

Setting for a Conversation . . .

Science Building Entrance

C
A
M
P
U
S

S
C
E
N
E
S

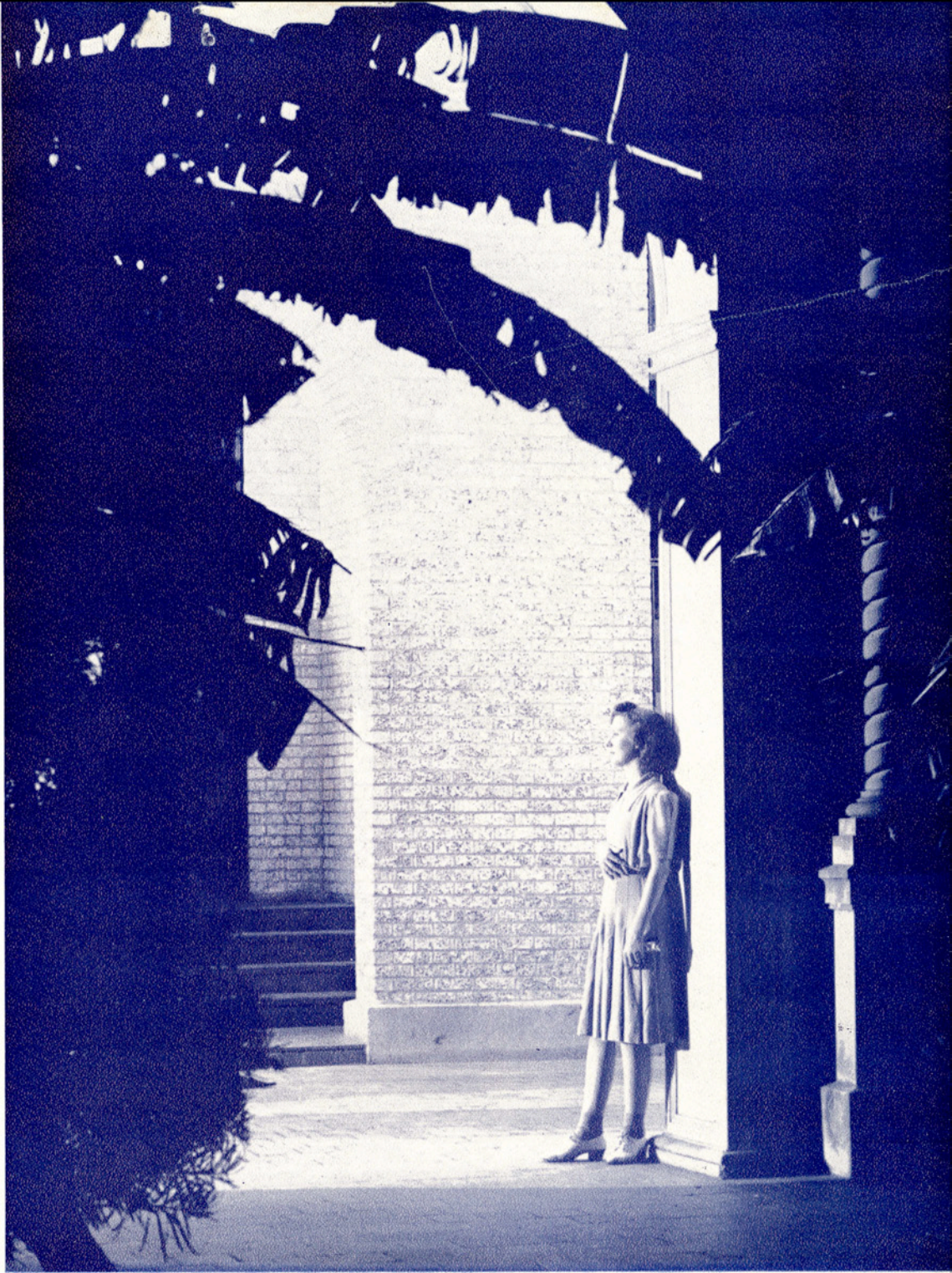

Twilight Reverie . . .

Administration Building

C
A
M
P
U
S

S
C
E
N
E
S



Sunset . . .

and a Last Look About the Campus

BOARD OF DIRECTORS . . .



H. W. BELL, SAM FORE, FRANK SMITH, R. H. KERN, J. O. LOFTIN,
 MRS. MARION B. STONER, R. C. ECKHARDT, H. M. AINSWORTH,
 Not shown: MRS. FRANK LEWIS, J. R. DOUGHERTY.

BOARD OF DIRECTORS

H. MILLER AINSWORTH	President
MRS. MARION B. STONER	Vice-President
R. C. ECKHARDT	Secretary
HENRY W. BELL	Brownsville
JAMES R. DOUGHERTY	Beeville
R. C. ECKHARDT	Kingsville
SAM FORE	Floresville
H. MILLER AINSWORTH	Luling
FRANK C. SMITH	Houston
R. H. KERN	Mercedes
MRS. FRANK LEWIS	Corpus Christi
MRS. MARION B. STONER	Victoria





J. O. LOFTIN
President of A&I



President Loftin . . .

Texas College of Arts and Industries

J. O. LOFTIN, PRESIDENT
Kingsville, Texas

OFFICE OF THE PRESIDENT

November 15, 1940

The Students
Texas College of Arts and Industries
Kingsville, Texas

Dear friends:

This yearbook, so beautifully prepared and edited by its staff officers, should always be preserved to remind the students of the Texas College of Arts and Industries of the serious but happy days experienced on the college campus.

History will record this year as unique in the annals of time. For the first time a national president has been elected for the third term. The national expenditures have out-run the income of each year for the past seven. Four dictator governments have so effectively regimented their peoples as to constantly threaten the strongholds of democracies. Peace-time draft for military service has federal authorization. The status of the National Guard has changed from an emergency local protection to a federal arm of defense.

The road to war, hard-beaten by reluctant feet of centuries, threatens us with a repetition of other frightful experiences.

May it be God's will to establish on this earth the "Parliament of Man--A Federation of the World", and may the training and association of college students on A. and I. campus constitute a potent influence for peace on earth and good will toward all men.

Sincerely yours,

J. O. Loftin, President



Dean Conner . . .

Texas College of Arts and Industries

J. O. LOFTIN, PRESIDENT
Kingsville, Texas

OFFICE OF THE DEAN

November 12, 1940

J. E. CONNER

El Rancho,
Texas College of Arts and Industries,
Kingsville, Texas

Dear Staff and Students:

The Annual is the one activity of the year in which all students may be included, the one product which all can possess and about which all can become enthusiastic. It is great good fortune for us all that these things are true, for we need training in cooperation, we need to engage in enterprises that are all-inclusive, and we need to cultivate enthusiasm.

"A thing of beauty is a joy forever."
El Rancho this year challenges all former issues in beauty. Congratulations to the staff, and congratulations to the students.

Sincerely,

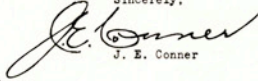

J. E. Conner

JEC:aa



J. E. CONNER
Dean of College

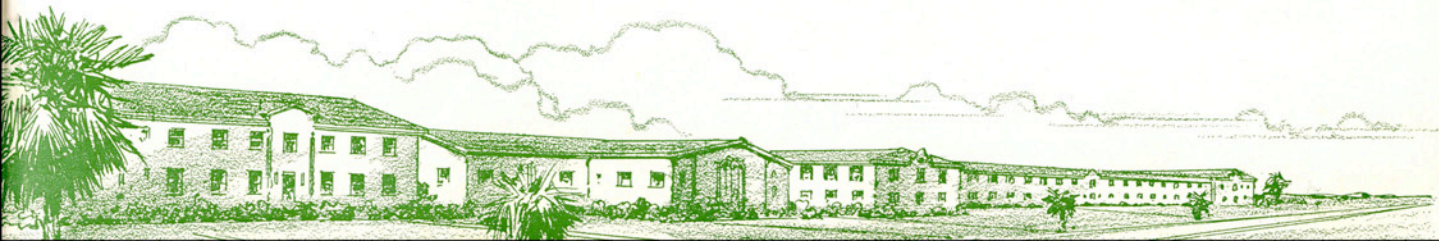

Administration Officers . . .



GEORGE W. McCULLEY
Registrar of College

J. L. NIEMAN
Chairman of Graduate Council



LILA BAUGH
(Deceased)
Dean of Women

EDITH COUSINS
Assistant Dean of Women

P. D. TURNER
Maintenance Department



Administration Officers . . .



Business Manager
R. E. MAY

L. J. SMITH
Dean of Students

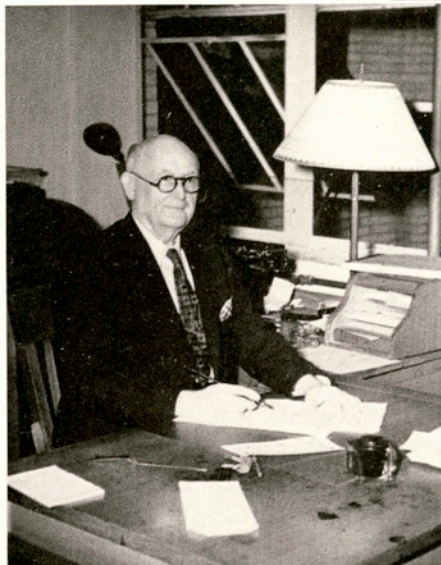

HUGH PORTER
Director of Extension

EUGENIA ADAMS
Assistant Registrar

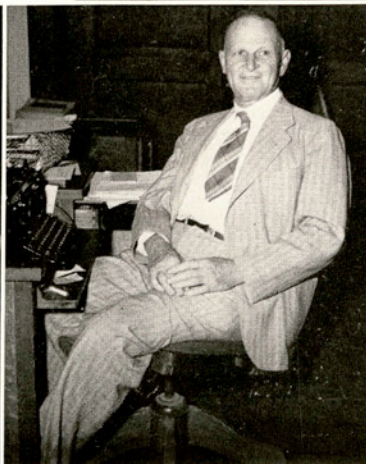

JOE E. BROWN
*Manager Seale Hall
and Co-Op Houses*



Our Informal Faculty

Agricultuer

RUSSELL J. COOK
B.S., M.A.
Head of Department

J. C. BROWN
B.A., B.S., M.S.

S. V. BURKS
B.S., M.S.

C. D. PARKER
B.S., M.S.

C. K. FRASER
B.S., M.S.

J. K. NORTHWAY
D.V.M.

W. E. WILLIAMS
B.S., M.S.

Education

J. DEWITT DAVIS
B.A., M.S., Ph.D.
Head of Department

GEORGIA W. BERGERON
B.S., M.A.

LILA BAUGH
(Deceased)
B.A., M.Ed.

EDITH COUSINS
B.A., M.A.

VILA B. HUNT
B.S., M.A.

MAMIE E. BROWN
B.A., M.A.

AGNES HALLAND OFTEDAL
B.S., M.A.



Our Informal Faculty

English

W. A. FRANCIS
B.A., M.A., D.Lit.
Head of Department

FRANCES ALEXANDER
B.A., M.A.

PAULINE W. JESTER
B.A., M.A.

MATTIE B. MCLEOD
B.A., M.A.

O. M. MONTGOMERY
B.A., M.A.

ROBERT D. RHODE
B.A., M.A., Ph.D.

JENNIE L. SPLAWN
B.A., Ph.B., M.A.



Engineering

R. L. PEURIFOY
B.S., M.A.
Head of Department

FRANK H. DOTTERWEICH
B.E., Ph.D.

ALBERT H. HALFF
B.S.

W. M. RICHTMANN
B.S., M.S.

ARCHIE W. STRAITON
B.S., M.A., Ph.D.

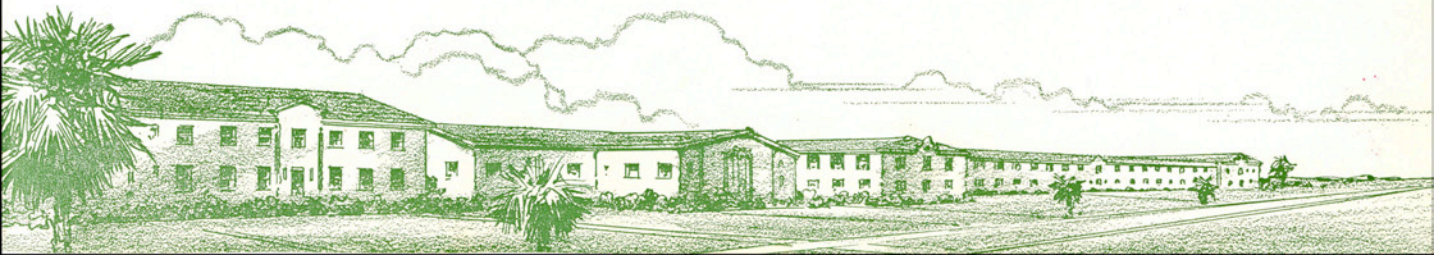
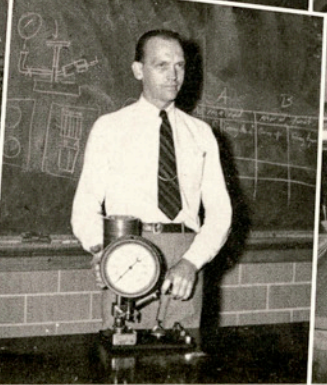

Our Informal Faculty

Fine Arts

PAUL M. RILEY
B.M., M.M.
Head of Department

BEN P. BAILEY
B.S., M.S., B.S.

ERWIN ERNST
B.M.

MILDRED PECAUT
B.A., M.A.

ROBERT SCANLAND
B.M.

FLORENCE VANDERWICKEN
B.A., M.A.

THEOPHIL VOEKS
B. M., M. A., M. M.

Biology

JOHN F. SINCLAIR
B.A., M.A.

J. C. CROSS
B.A., M.A., Ph.D.
Head of Department

Physical Education

A. Y. MCCALLUM
B.B.A.
Head of Department

VIRGINIA CAMPBELL
B.S., M.S.

C. E. JEWETT
B.B.A.

BETTY LOVE RUGELEY
B.S.

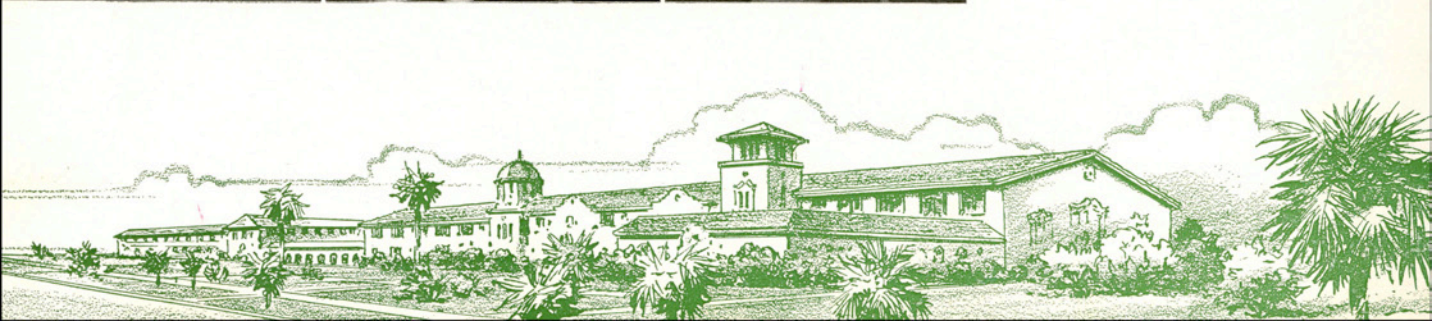

Our Informal Faculty

Economics

L. F. CONNELL
B.A., M.A.
Head of Department
SARAH LOIS GRIME
B.A., B.S., M.A.
J. E. REESE
B.A., M.A.
C. WILSON RANDLE
B.A., M.A.

Physics

S. W. BASS
B.A., M.A.
Head of Department
L. E. BROWN
B.S., M.S., Ph.D.

Languages

JEFF D. SMITH
B.A., M.A.
Head of Department
PAULINE L. GOODE
B.L., M.A.
HELEN MARR HUNNICUTT
B.A., M.A.

Mathematics

HUGH PORTER
B.A., M.A.
Head of Department
FRED McINTIRE
B.S., M.S.
E. C. KENNEDY
E.M., M.A., Ph.D.
MAURICE DOSSEY
B.S., M.S.

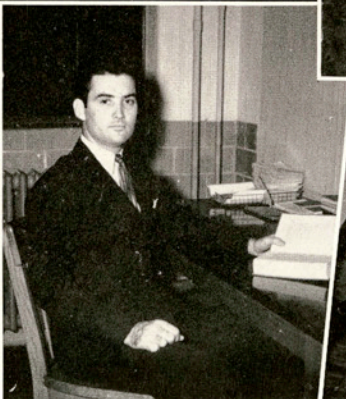
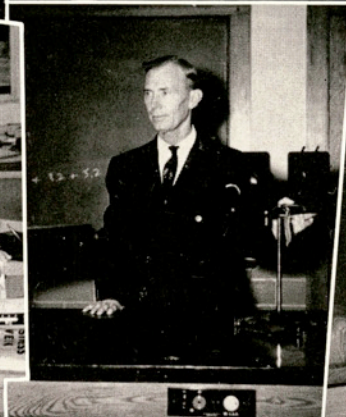

Our Informal Faculty

Business Administration

J. R. MANNING
B.B.A., M.A., Ph. D.
Head of Department

PAUL P. COOPER
B.A., M.A.

GEORGE W. McCULLEY
B.B.A., M.B.A.

BERNICE ROLF
B.B.A.

History

J. E. CONNER
B.A., M.A.
Head of Department

LEWIS J. SMITH
B.A., M.S.

MAY H. DICKENS
B.A., M.A.

J. A. RICKARD
B.A., M.A.

Home Economics

ALINE MCKENZIE
B.S., M.A.
Head of Department

FAYE BIBLE
B.S., M.A.

HELEN CALDWELL RANDLE
B.S., M.A.

CLARA MAST
B.A., M.A.



Our Informal Faculty

Chemistry

JOHN L. NIERMAN
B.A., B.S., M.A., Ph.D.
Head of Department

DWIGHT N. GARRISON
B.A., M.A.

V. F. MICHAEL
B.S., M.S.

MONROE KRIEGLER
B.S., Ph.D.

CHARLES A. WALKER
B.S., M.S.

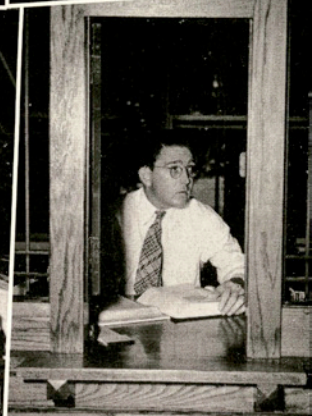
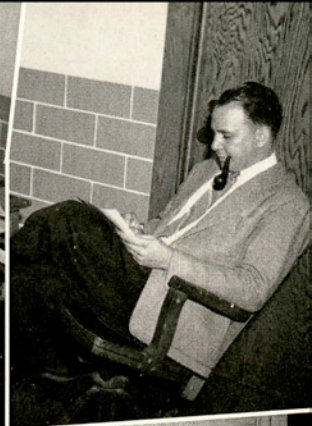
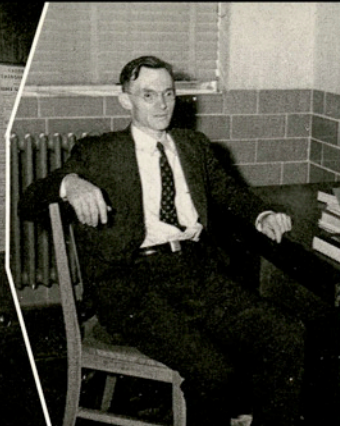

Administration

KEITH ANDERSON
Bookkeeper

GEORGE SIMONS
Assistant Business Manager

BESS WHITE
Food Supervisor

ANNIE LEE LITTLEJOHN
Social Director

CHARLES SIMMONS
Manager of Seale Hall



Library Staff

ANN L. KIRVEN
B.A.
Librarian

VIRGINIA KEMP
B. A., B.S. in L.S.
Assistant Librarian

CARRIE ALLEN
Assistant Librarian



Student Council . . .



MURRELL STIEGLER
President

The Student Council was organized for the purpose of promoting a closer union of the organizations and to promote loyalty to the college.

One of the most important steps that the Council took this year was to definitely take a student vote for a Union Building. Construction on the building should be started before the next semester begins. The building will be paid for by students.

ROBERT PORCHER	<i>Vice-President</i>
CHARLES MILLIKIN	<i>Secretary-Treasurer</i>
CLYDE PRYOR	<i>The South Texan</i>
W. B. WILLIS	<i>El Rancho</i>
DICK MELTON	<i>Yell Leader</i>
ROBERT DIETZ	<i>Senior Representative</i>
CLINTON SCHMELING	<i>Junior Representative First Semester</i>
ROSCOE MARIS	<i>Junior Representative Second Semester</i>
PAT WHEELER	<i>Sophomore Representative</i>
INEZ STERLING	<i>Freshman Representative First Semester</i>
JOHN CADENHEAD	<i>Freshman Representative Second Semester</i>
JIM SEAY	<i>Athletic Representative</i>
WARREN ARNOLD	<i>Athletic Representative</i>

On April 1, the nucleus of the Student Council for 1941-1942 were elected. These members are Max Amann, President; Roscoe Maris, Vice-President; C. A. Davis, Jr., Secretary-Treasurer; Myrtle Wolfshohl, Editor of *The South Texan*; and Dora Hager, Editor of *El Rancho*.

CLYDE PRYOR, INEZ STERLING, DICK MELTON, ROBERT PORCHER, MURRELL STIEGLER, PAT WHEELER, CLINTON SCHMELING, ROBERT DIETZ, CHARLES MILLIKIN, WARREN ARNOLD, and W. B. WILLIS





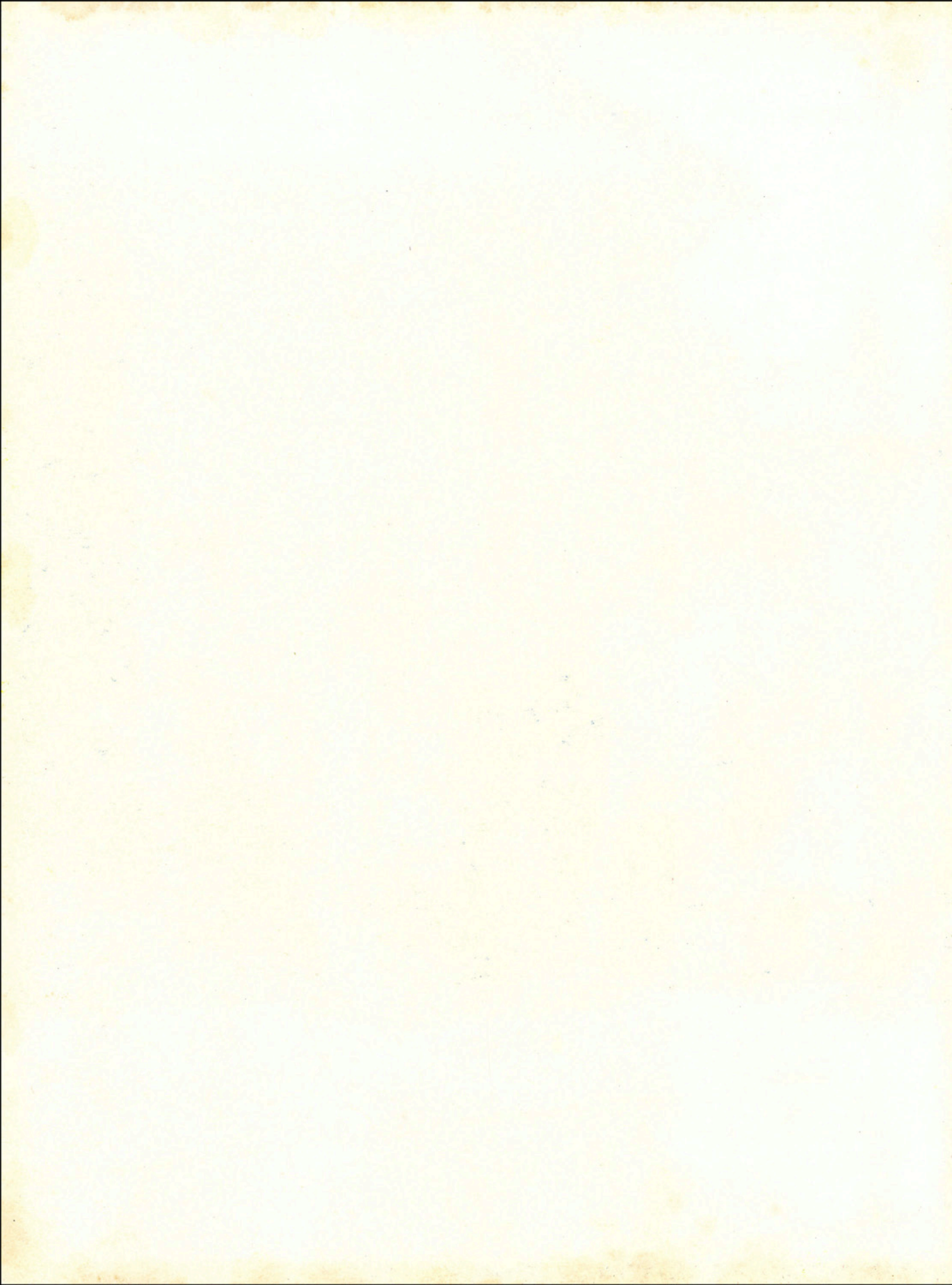

Remember This Occasion ?

There's a long, long trail a-windin' . . . that all good frosh must travel!

Shirt-tail parade — or, "Life's Embarrassing Moments."



Time—Night time.

Place — In front of the Rialto.

Title — Freshman Boys Get Theirs.

Mobscene—

Mobbers—Upper Classmen.

Mobees — Lower Classmen, but definitely.



A dash of egg and an old toothbrush—freshman girl torture.

"Sweet Adeline" never sounded sweeter. UH UH!



What the well-dressed freshman boy will wear when informally dressed, for one night of the year.

Must have been a "mighty" interesting sight. "Mighty" funny, too.



College Life



Joyce Hobrecht seems to be anxious over the package held by Jeanie Arbuthnot. Perhaps it contains food. Margaret Hansard, unconcerned, turns on her best photogenic smile.

The Alpha Sigma study hall finds Pledges Taylor, Hobrecht, Gates and Kidder looking intent anyway.



Louene Sorenson and Eldon Savage hold hands on Sunday afternoon. Eldon is the boy with the beautiful baritone voice.

Seale Hall special, this replica of a car has long since gone to its reward. The Science building makes a good picture anyway.



Exes Smokey Jester and Louis Taylor walk along the east sidewalk.

Rissa Malone checks out another book from Buster Moore, bookroom manager.



F.F.A. Sweetheart Janis Riggs coming toward the Administration building, arms loaded with student teaching materials as usual.

Charlotte Ilfrey, former Kappa Sigma Nu sweetheart and student of A&I, on one of her visits to the campus.

College Life

Charlie Moyer, A&I graduate, and Leefe Brown enjoy the solitude of steps hidden by cedar trees.



Betsy Kidder and Inez Simmons returning to Cousins Hall after lunch.



The Te-Jac overrun with band students and football enthusiasts after some game.



The girls don't believe you anyway, Johnnie. Muselle seems to enjoy it more than George or Effie, though.



Two scenes of the Te-Jac with all faces turned toward the camera. Who said they didn't know the picture was being made!



Aggie profs and Aggie students enjoying one of the eating parts of "We Never Meet But What We Eat."



Anita Gonzales, elementary school student teachers prexy, seen walking beside the administration building.



Short Course Parade



The procession led by notables on horseback from many counties march up the main street of Kingsville in the annual Rodeo parade.

The A&I student organizations float with club presidents, Student Council members, Lantana Queens Anna Lynn Porter and Elizabeth Jester, and yell leaders, pass behind the A&I stadium.



The South Texan staff crowd into "Red" Pryor's little wagon and are part of the parade.

Whoa there podner!— must be a bucking broom stick in the back there. Delta Sig pledges add their bit to the slapstick part of the parade.

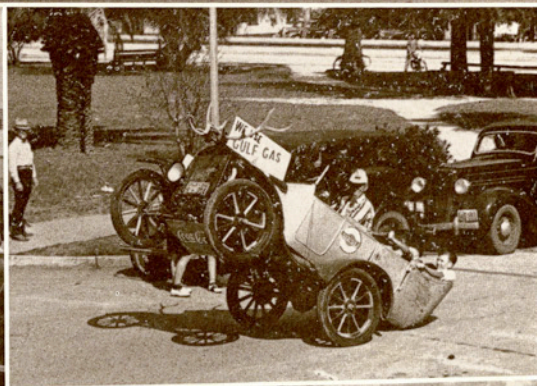

The National Guard trucks pass by in review.

Do those legs belong to the car? Good Gulf gets a demonstration by this contraction.



One of the wagons depicting the era of pre-car days in South Texas.

The inevitable bicycle brigade of every parade brings up the rear. Look at the two-seater.

November 11, 1940

The Kingsville Brahma Band led by cocky drum major and majorettes add music to the parade — and it must be pretty good music at that because . . .

This donkey seems to be moving right along in step, or maybe this donkey is a prodigy.

Weldon Vorpahl, George Jean, "Red" Pryor, South Texan workers, smile for the photographer in their newspaper-covered car.

This is the trained cow, on the left, and trainer who performed for the rodeo spectators.

The Thalia Club float with Uncle Sam and Mexico joining hands in friendship over the Rio Grande.

Wonder what that coon is whispering in the donkey's ear? It must be sweet, but not entertaining. Look at the placid look on the donkey's face!

A front view of the A&I float with T Association sweetheart, Betty Jane McCallum, enjoying the company of A&I notables.

The Pioneer Store stage in peaceful times—no guns to be seen within easy reach.

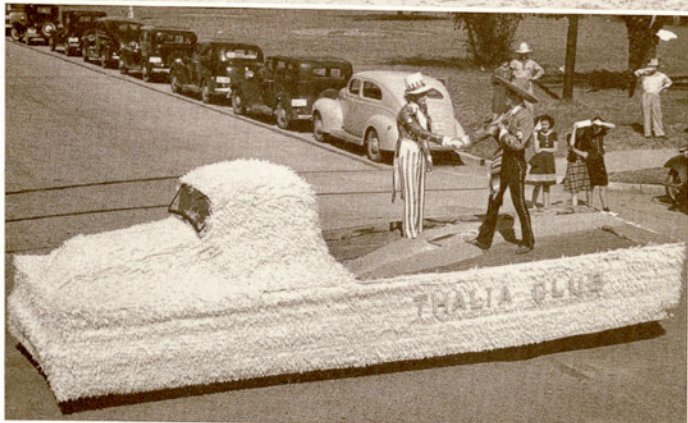
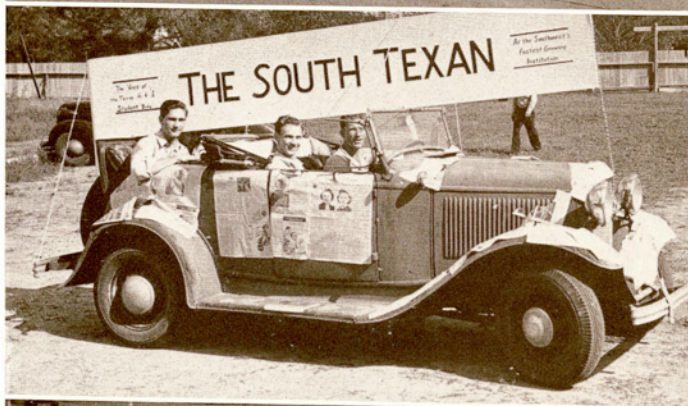
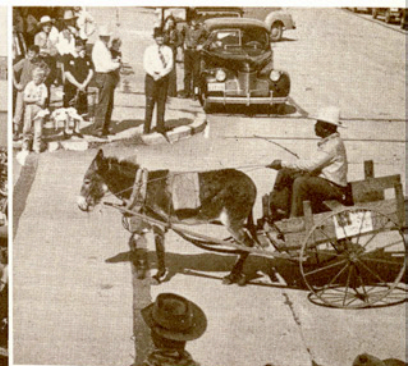

Rodeo Notables and Visitors . . .



Agriculture profs and rodeo sponsors pose for a group picture on the A&I campus.

Dressed in chaps, ten-gallon hats and all, Professors Cook and Parker pose with the riders for the rodeo. What are you waving in there, Jimmy Cook?



This bull looks calm enough now, but you should have seen them giving the riders fits in the ring.

This Brahma is just getting ready to make a tear into the antagonizer. He seems to be thinking "why in the heck are you waving that feed sack at me!"

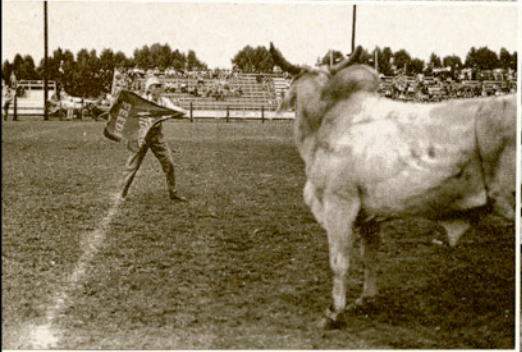

"Sis" Reagan, one of the girl rodeo performers, and Congressman Kleberg pose before the gates and judges stand.

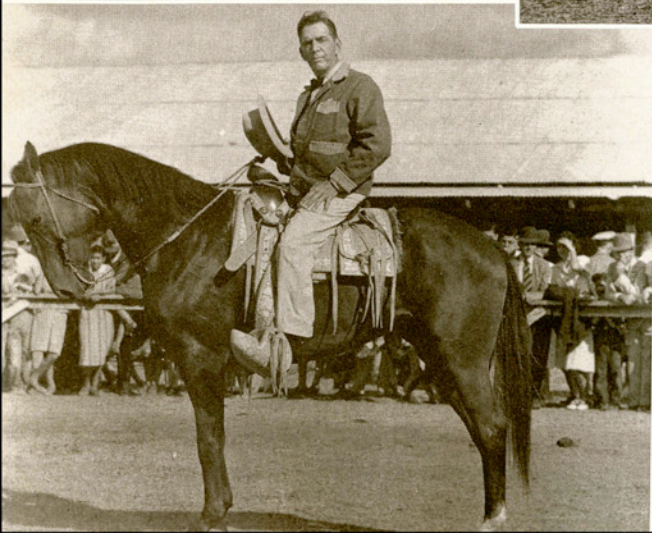

Congressman Kleberg again on one of the many famous horses of the King Ranch.

And a little child shall lead them—she must have been out of focus though.

Play Night - - - Much Fun for Everyone

Curtis and Frances deciding who hit the bull's eye.

Just "piples" such as Dorothy Ruth, Louise and Alicia. The man with the grin is Bud Rucker.

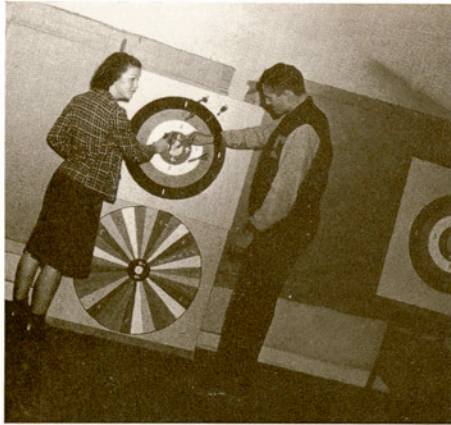

Nothing like a good fast shuffleboard game.

That's "Liz" and "Big Dog" in the foreground.



Just a bunch of card sharps. Glenn and Evidna with a couple of cute fellas.

Can't quite decide who those people are.

Between Peggy and Mat—Red might not make it.



Volleyball — that game that calls for so much stretching.

Effie and Jack seem to be very happy about the whole thing.



St. Mary's Here We Are . . .



Going to St. Mary's and everybody's happy including Billye Ruth Thompson and John Woodard, everybody but members of the band, Butcher and Spencer.
C'mon and smile.

A&I takes over San Antonio—marching up Houston street with "Red" Pryor's car leading the procession.



Lantana Queen Anna Lynn seems to be enjoying the jam session played by band members. Holley agrees with a smile.

Still marching up Houston Street is Preston Wood carrying the banner.



The Jam session still going on full blast with more students listening or watching the antics of the performers.

The cornet section and members of the student body and just stander-bys listening to the Javelina fight song.



How did this get in here? It couldn't have been taken on the special. Who ever heard of such things going on in the box car!

Drum Majorettes Helen Meyer and Anna Lynn Porter twirling as the band plays on.

Not Only Did We Go - - We Conquered . .

The Javelina band playing a jam session in the lobby of the Gunter Hotel before the St. Mary's game.

Marching up Houston Street from the special.



Another view of the drum section of the band with Drummer Boy Hickman taking a breakdown during Tiger Rag.

A view of the Javelina-St. Mary's game, Johnny Vargo carrying the ball.

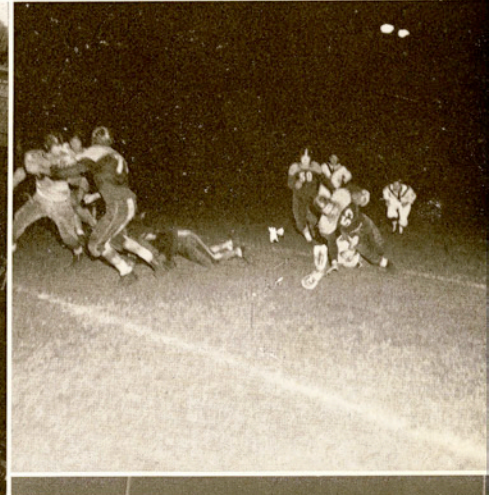
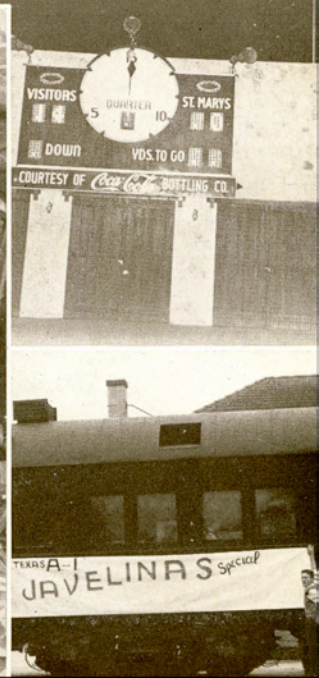

Figure this picture out for yourself. A jam session on the special or a view of the Lantana assembly?

The A&I victory over St. Mary's on the St. Mary's scoreboard.

Putting the signs on the special train is Pryor.



Flight Review

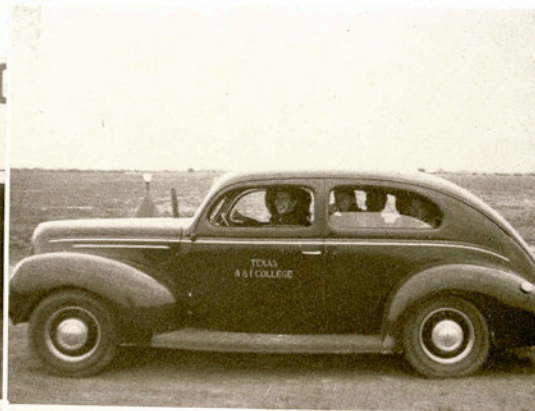
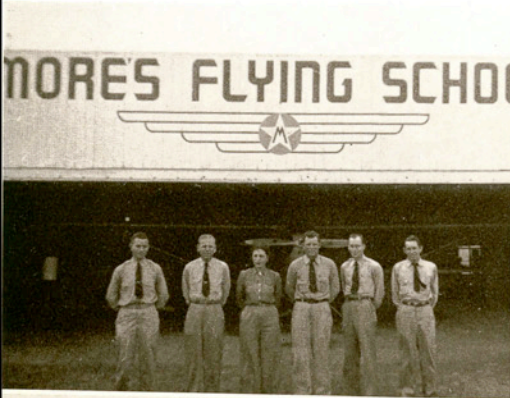

Brains of the outfit . . . "Fuzzy" Hall, Rod More, Mrs. More, Fred Halbert, George Guy, and Bill Powell up for "line inspection."

All four wheels on the ground, Bob Sweet tries his acrobatics in the Ford V-8. Careful, Bob, you'll spin in.



The one flying suit for ten student fliers in action for the first time.

Just the advanced students . . . Sweet, Korges, Clark, Millikin, Vaughn, Hurt, May, and Cook . . . and not a flier in the bunch!



Little "Contact" Powell admiring Daddy's flying from the ground floor . . . Yes, he's studying to be an instructor, too!

Millikin ducks his camera fright while Powell throws out his chest with anything but pride for his gang of fledglings.



Hand-picked advanced students (Clark at the controls) test-hopping the new multi-motored ship just constructed from orange crates. Think it'll fly? You are right, it hasn't yet!

Sixty minutes of acrobatics and "Powell language" . . . feel beaten down, Charlie?

Air Minded ? Yes Sir ! . . .

Warming up the Waco's 220 horses . . . Master Powell looks on.

A gentleman flier? Naw, just Garcia posing for the camera.



The thrill that comes once in a lifetime . . . Jacobs and his first solo flight.

Problem: Find the one big mistake in this picture.

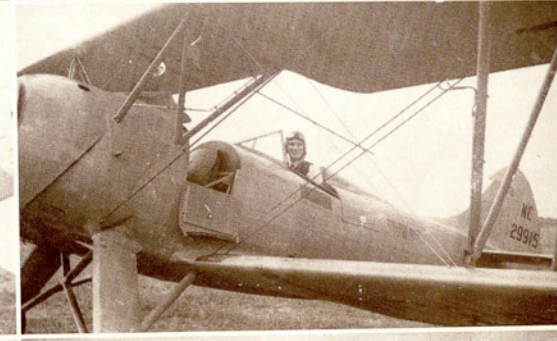
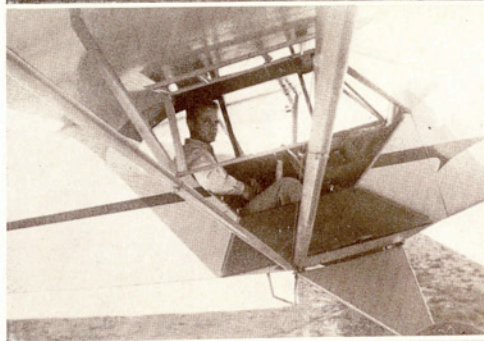

Waiting for the empty ship to take itself off.

At ease . . . the Cub and Waco pitch in for a bit of noon rest.



"Southeast, 15 miles an hour" . . . old faithful wind-sock and beacon tower.

Sammy Fugate pulling a lurking sneak play.



The "old airport gang" that national defense bells are breaking up.

Korges in the process of building up for a takeoff in the Waco.



Action - - - You Bet - - - All Kinds . . .

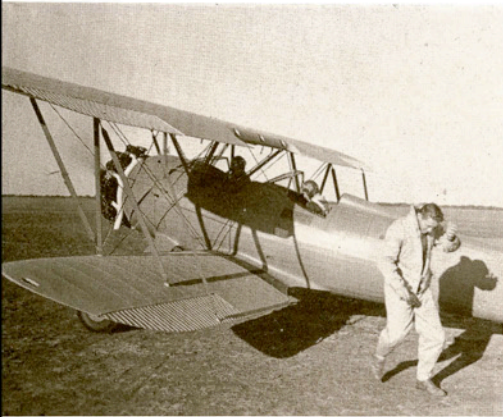

Hurt running away from the scene of the crime.

Even the best of fliers must have their fun . . . Clark playing with the battery cart . . . Fitzgerald waiting for his turn.



"Contact" Powell breaks into Joseph Demic's big news with Daddy and "Uncle" Rod standing by.

Caller - Times ace photographer Demic figuring on the best method of "shooting" Instructor Hall's ten students.

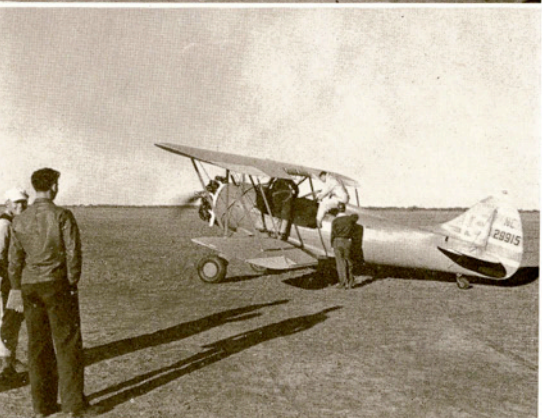

Jackson Clark giving Raymond May a bit of "dual" in protest of child labor.

Powell, Hurt, and Company getting set for the contact.



Instructor Guy and his "understudies."

We three . . . Powell, Millikin, and the Waco.

Amado Nervo Members and Friends . . .

No soap — Nori, Jo, Mario, Andrea, Carmen, and Carolina jes' won't listen to Anita.

The girls take a period off to rest and chatter a while.



It must be a procession or a "follow the leader" game with Nori Rodriguez leading and Red trailing hind.



Minerva! What has surprised you so much at this Homecoming event? Students and visitors gather around the Spanish Club registration table.



Hector Mario Pena forgot his gentlemanly ways and let Lady Carolina Cantu carry her books.



Another Homecoming episode, with Vicky pinning a souvenir on Noe Garcia's tie, and Gene trying to obstruct the view with his hat.



Engineer Noe Garcia and Elizabeth Gutierrez "hoof" it to the college on a sunny morning.



Amado Nervo Members and Friends . . .



Give us the lowdown, girl—or is it just a little gossip?

Felix and the kids enjoy the sunshine during the noon hour.



A crowd decides to wait outside for the bell to ring.

. . . Part of the crowd at the Homecoming Reception at Cavazos'.



Elida, Anita, and Eva get a "breezy" inspiration just before a Spanish final.



Watch it — six is too many for one sidewalk . . . The Club Sweetheart, Anita, looks at the birdie.

It must be the spring that affects Mateo and Elida so romantically.

Amado Nervo Members and Friends . . .

Cosme Sanchez, Julio Garcia and Adelfa de la Rosa try to "duck" the camera.

The inseparable pals — Willie Mediete and Felix Solis.



Red and Ella give an outlet to their energy by playing ball.



What'cha trying to do, hold the tree up?



Pretty little dog, isn't it, Selina?



An Engineer, Julio Garcia, and an Aggie, Alfonso Garza, share their "leisure time."

Who are you trying to shoot, Sinky?



Memories of Other Years . . .



Wonderful memories! Mr. Snowman is provided headgear by thoughtful A&I students.

Nope, stalled motor. "Jonah" just wouldn't jump in such unlike-South-Texas weather.



Mob scene during snow scene on white carpeted campus near Ad. Building. Just A&I students at play!

Lucky guy! Miss Troy mugs the snowman who seems unusually icy to her affectionate attention.



What's a little snow among friends—"especially if you're on top," says Chaudoin.

More snow and still more, making A&I an attractive scene, but defying all weather reports.



George seems to know the old chap, well! Anyway, it's a friendly gang who admires Mr. Snowman.

No, couldn't be another! But it is, with Francis considering the cameraman as he pats out a layer of padding for the would-be creature.

Memories of Other Years . . .

Why fight for it, the campus was covered with the stuff.

Loftin Hall provides another battleground during the unusual weather.



Ready, aim, fire, Holley! Did you hit the right one?

Roof tops and more snow. Seems almost commonplace!

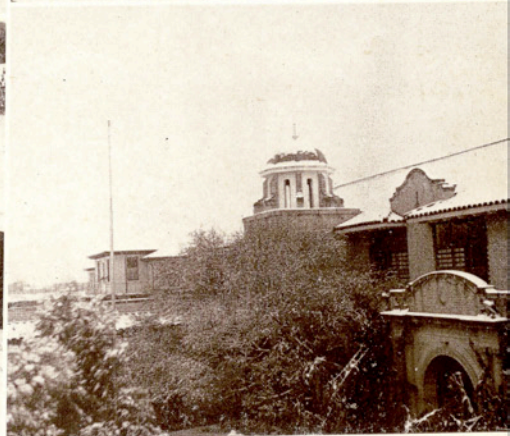

What, another blitzkrieg! Just a lot of snow mixed with a lot of fun.

"Oh, what fun it is to slide in the slush." Must be in front of Engineer's building.



Unusual sight . . . palm trees against a background of snow.

Ad Building feels its weight of the snow blanket.



"The Messiah" - - - Annual Presentation

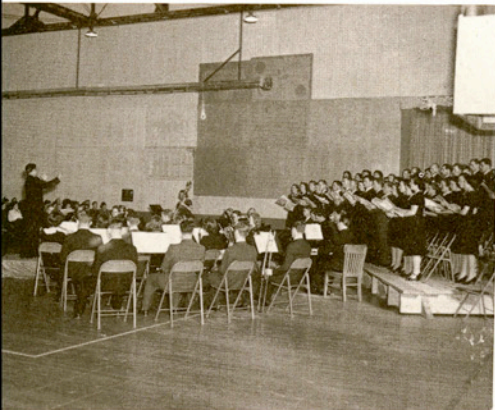

An annual affair, looked forward to by every student on the campus, with the A&I A Cappella Choir holding the center of attention. It's "The Messiah," a story of Christ sung with solos and choruses composed of biblical verses set to Handel's immortal music.

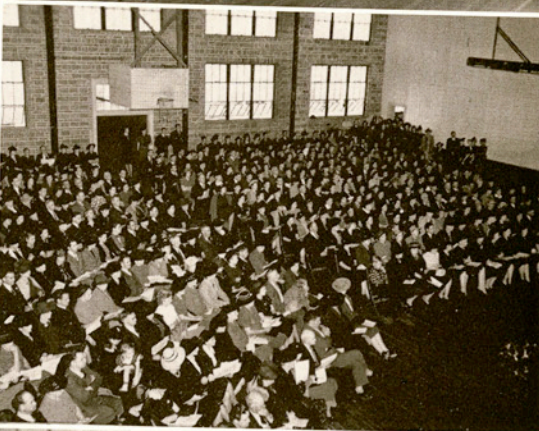

Choir members, singing solo parts, were "Supe" Martin, soprano; "Mil" McDaniels, contralto; Brower Shipp, Jr., tenor; Eldon Savage, baritone; and Miss Vanderwicken, of the A & I Music Department, soprano.

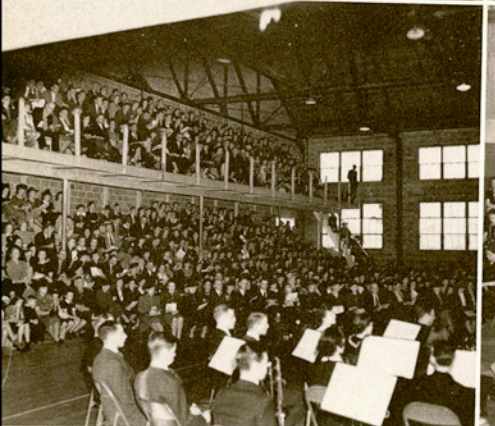

More than 80 voices under the direction of "Pop" Riley presented the oratorio in the college gym on Sunday afternoon, December 8.

"The Messiah," widely associated with the Christmas season, has become a traditional part of the holidays for college students.



This year's production had an orchestra accompaniment under the direction of Erwin Ernst, member of the Music Department. Professors Robert Scanland and Theophil Voeks were at the pianos in accompaniment.

People Well Liked and Remembered . . .

Storm Bull, noted Norwegian pianist, bows gracefully as he shakes hands with President Loftin at the reception in Loftin Hall following his performance before the A&I student body.

Bull, just before he gave the recital that delighted the audience so very much.

A pair of broad shoulders monopolize this picture belonging to one "Sacks" Mattingly, football player. What was he doing there?

John Percival, baritone, came all the way from New York to entertain A&I's students. Anne Pittman of Corpus Christi accompanied him.

Appearing on A&I campus four times this year, Mrs. Sherwood Avery of San Antonio, famous reviewer, relates an interesting highlight to her captivated audience.

Rep. John Lyle of Corpus Christi addresses the A&I student body in an Armistice Day assembly program.

All eyes toward little "Smokey" Jester as she gives off song at the Aggie Barn Dance—one of the special features of the affair.

An enthusiastic A&I audience welcomes John Percival at the beginning of his performance.

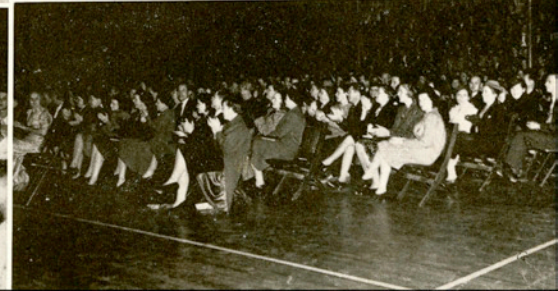
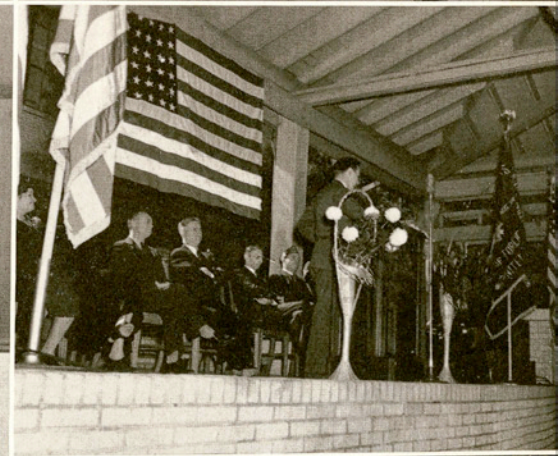

Class Room Scenes . . .

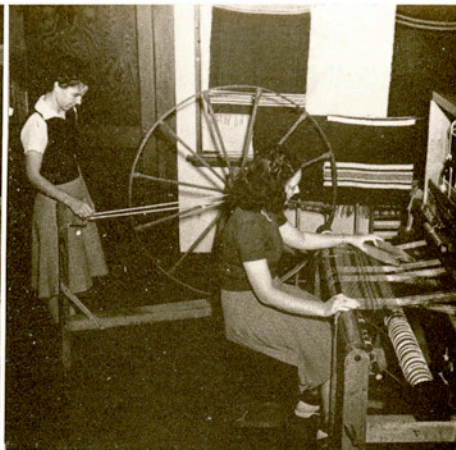

Home Economics majors Janis and Lela Ruth Riggs, and Babe de Mauri whipping up something on the cooking lab.

Weaving room scene with the loom working for Willie Bess Sims with Jewel Margaret Simons doing something or other.



The dining room of the Home Ec. department as set by students preparing a formal dinner.

Janis Riggs showing Hazel Glasscock, Betty Sue Rosemond, and Joyce Hafer just how to dish jello up.

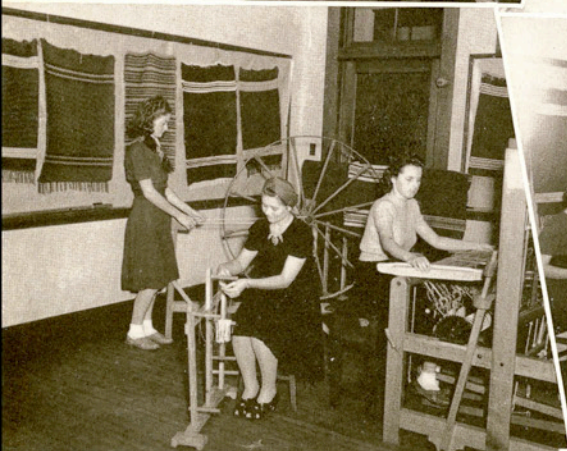

Some more weavers with samples of the rugs on the walls.



The Sewing class room with students hard at work.

Sunset comes and forms a silhouette of a student gazing out the window of the Home Economics practice cottage.

"Jivein'" With the Engineers . . .

Engineer Sweetheart and Queen of A&I College, Elizabeth Jester receives the triangle and compass, symbol of the engineering school. President Hal St. John seems pleased with their choice . . . and who wouldn't be?

Former Engineer Sweetheart Hi Kidder trips the light fantastic with Freshman Robert Mitchell at the same dance.



Christmas decorations and a bird's eye view of Hank Henry and the student body dancing.

Hank swings out on a saxophone solo. See two members of the A&I band in his orchestra?

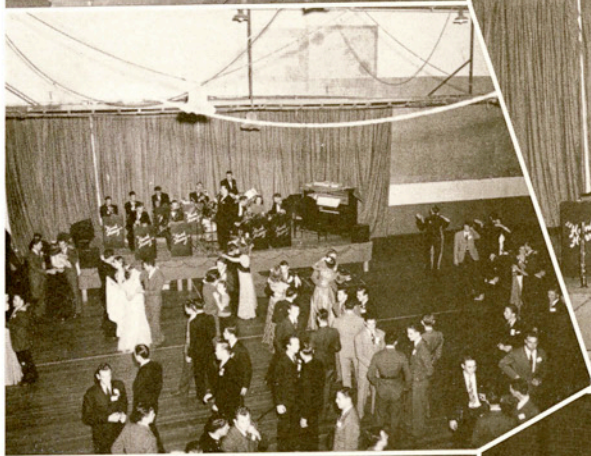

Homecoming dance with shy Rosemary Blackstock and Vernon Savage occupying the biggest portion of the picture.

Another view of the homecoming dance showing exes Mary Isabel Dowdy and Tommie Vande Venter.



Hank Henry and the boys swing out with Sweet Sue on coke bottles.

"Liz" Brown and "Dutchy" Roewe seem to be enjoying the music.



"Truckin' on Down" With the FFA . . .



F. F. A. Prexy Melvin Rees, Sweetheart Janis Riggs, Aggie Sweetheart Betty Jo Lyons and Prexy Robert Schutte, share the limelight at the Aggie barn dance. Notice the stage of bales of hay.

Milkmaid Helen Meyer and Engineer Pat Murphy snapped during the grand march.



A chicken's view of the dance floor and band. See me up there in the left-hand corner?

Rees and Riggs lead the grand march past Burks and Beasley.



Faculty members of the female sex rate a bench. What do you think about the whole thing, President Loftin?

The prize winners! Does the dog go with the costume too?



Pictures of the Kappa Sigma dance of '40 with Maestro Del Courtney and his Candid Camera Shots in Music orchestra.

Kappa Sig Sweetheart Charlotte Ilfrey and President Deck Huley just after the presentation.

Havin' Fun at the Dormitory Party . . .

The Dormitory Christmas party in Loftin Hall with Cousins Hall President Judy Wahler and Mrs. Littlejohn among the leaders.

A view of the dancing with steadies Babette Rhinehart and Edwin Simpson being laughed at by Lillian Marie Hicks and Eldon Savage.



The Christmas tree serves as a background for Faye Smith and Johnnie Barkley.

Cadenhead and Holly are the main interests of this picture. Notice the haircut(?)!



El Rancho Editor and Alpha Sigma Prexy Mil McDaniels enjoying a dreamy dance at the same formal.

Cousins and Seale Hallers Sandy Hadley, Bob Mitchell, Betty Jo Lyons and Richard Rowe practically hide the decorations.



The confetti adds a note of gaiety to the party, but who likes confetti or anything else in their hair, when concentrating on a game of bridge!



"Jammin' at the Gym" With the Aggies . . .



An aerial view of the Aggie dance with wagon wheel, lanterns, etc.

Aggie Sweetheart, Betty Jo Lyon, receives her bouquet. Student president for 1941, Max Amann, serves as master of ceremonies.



Lee Kohlenberg looks over the crowd dancing in the gym.

F.F.A. Sweetheart, Janis Riggs, poses for her picture just after presentation to the A&I student body.



The Aggies dance some more with Professor Burks watching the orchestra.



Dick Melton, Ann Dunn, A&I Ex Rufus Brown are the main interests in this shot of the Aggie dance.



The winners! Robert Schutte and Mary Carver win the ironing board and farm tools for being the most typically dressed for a barn dance. Isn't Schutte former Aggie president? Max Amann hanging on the microphone provides a background.

Givin' Out at the Valentine Dance . . .

Nope, this page isn't a picture of the regular procession before Cousins Hall, but snaps taken of the forfeit paid by the girls(?) at the annual Press Club Valentine dance.

Jerry Bloxom and Ben Peek furnish us with the first fond embrace.

Bess Hal Yakey, Press Club sweetheart, and Richard Rowe, Press Club president, following Bess Hal's presentation to the dancers.

Here the sweetheart is again with Rufus Landers. Is that Dub Willis in the background? I wonder who's with him?

Betsy Kidder and Preston Wood were snapped a second too soon, or perhaps she paid the dime? Lantana Queen Elizabeth Jester grins in the background.

Leefe Brown and Wendell Drefke seems to be enjoying their forfeit

As do Tillie and C. A. I wonder just how many dimes were paid that night? Not many, betcha.

How did this picture get in here? It is of the T Association dance. Notice the boy stags along the edges, there weren't any of those at the Press Club stomp.

Siddie Hoepfner and Tony Kunitz oblige the camera man, but Tony seems to be indifferent!



Unforgettable Dance Highlights



What's this! Maestro George Jean seems to be taking the limelight away from Jake Stephens — but not for long.

The Homecoming dance and Jake Stephens orchestra again.



The T Association informal at Loftin Hall with petite Claire Louise Johnson and Herbie Johnson swinging out.

Homecoming dance again. See Exes Camille Terrell, Jack Pate, and Charlotte Ilfrey.



Another shot of the T Association dance with Mulcahy and date sharing the spotlight with Melton and Bell.

The Alpha Sigma presentation dance in Loftin Hall with President Mildred McDaniel formally announcing Betsy Kidder as a pledge and little sister.



A view of the Delta Theta sorority presentation dance in the gym. Ruth McRoberts presenting Inez Sterling to the A&I student body.

Engineer Sweetheart and Lantana Queen Elizabeth Jester on the evening of her presentation by Engineer President Hal St. John.

"Yea Man," It's Homecoming

The famous A&I A Cappella Choir hold their annual reunion breakfast and songfest Sunday morning of homecoming. The administration building makes a picturesque background.

President Loftin entertains the exes at a tea on Saturday afternoon in his home. Freshman officers Inez Sterling and Norman Thomas help receive.



Homecoming game and the bleachers are full.

See exes Dottie Byfield, Bob Evans and others in this picture as Mr. Ernst directs the Javelina band.



Coach "Bud" McCallum gives a pep talk and victory threat to the student assembly.

Exes Harriett Kidder, Thelmarie Shellenberger, and Hudson Matlock. Hi and Hudson, former editors of the annual, have a pow-wow at the east entrance of Cousins Hall.

Henry Javelina and guards make an appearance at the bonfire preceding the game.



The Homecoming assembly with the Beta Gamma exes occupying the first two rows and singing the Javelina Victory March. Is that someone reading a magazine? Throw her out!

The flashy majorette of the San Marcos Bobcat band as they march up the main street of Kingsville from the special train.



Re - Lax - In'

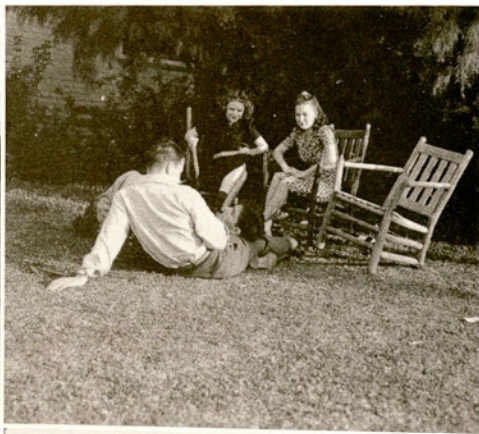

"The Unholy Seven" hold their regular meeting on the lawn back of Cousins Hall. They are Yakey, Heisermann, Gipe, Gates, Taylor, Barnhart, and Simmons.

Freshmen Wimbish and Harper seem interested in a coupla members of the male sex, namely V. Savage and DeLay.



Tennis player Bruce Kellam, "Siddie" Hoepfner, Lobby Dietz and Queen "Liz" Jester enjoy the spring air in front of the Ad building.

Lantana Lady Betty Jo Lyon flanked with two admirers, Bobby Wood and Tony Kunitz, taking an after-dinner walk around the girls' dormitory.



The noon rush crossing the street by the Te-Jac. Bobby Davis, Govie Waller included.

Next year's associate editor of The South Texan, Kathryn Roberts, and class vice-president Curtis Reagan snapped talking by the shrubbery in front of the main entrance.

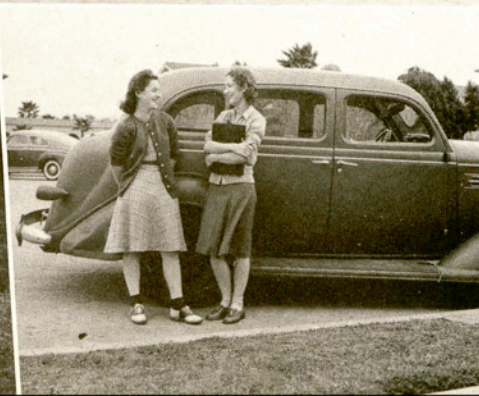

What do you have to say for yourself, Ben? Did you have to tickle Jean's foot to get her to smile? Jerry seems to be enjoying it, too.

Lantana Lady Margaret Williams and that gal Sid-d'e again posing for a snapshot by the editor.

Work and Play Thru the Day

What's going on here!
Is this the publications office?
Casanova Dub at it again.
My, My!

Vivacious Betty Platt poses for Simpson and is snapped before Simp even gets the camera set up by some camera fiend.

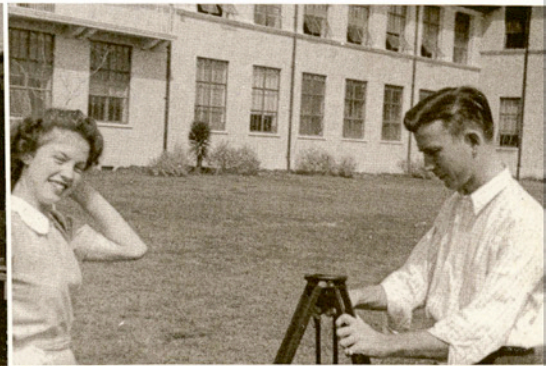
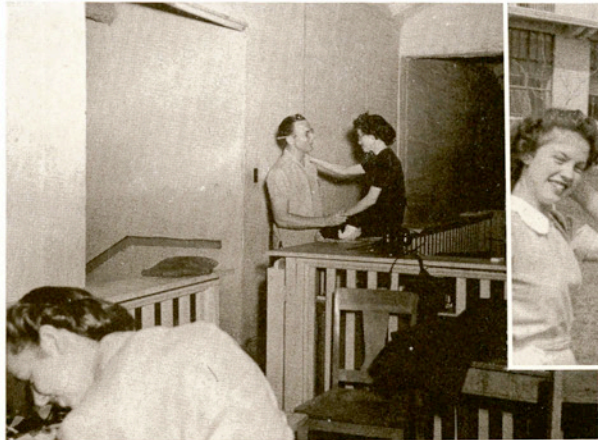

The Te-Jac again and Footballers Taylor, Arnold, Hall, and Cousins Hallers McKinney and Holley caught between classes.

This must have been posed. Who ever heard of a Seale Hall resident studying!

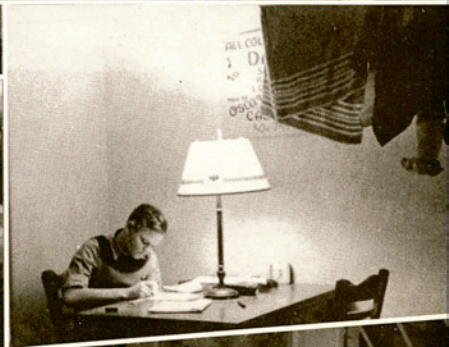

O. D. Walraven and colleague messing around in the Chemistry laboratory.

Keith Anderson snapped in the business office busily checking over the reports.



Dr. Nierman demonstrates the workings of this apparatus to Bill DuBose and Vernon Freiley.

Dr. Dotterweich looks unusually happy in this picture. Perhaps he is thinking of ending it all by drinking the contents of that little bottle, or perhaps he already has tasted it.

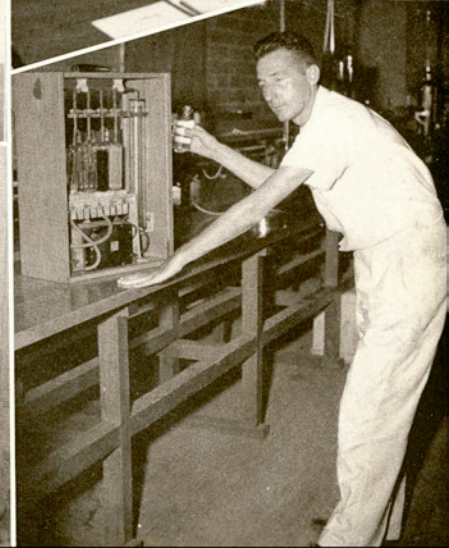
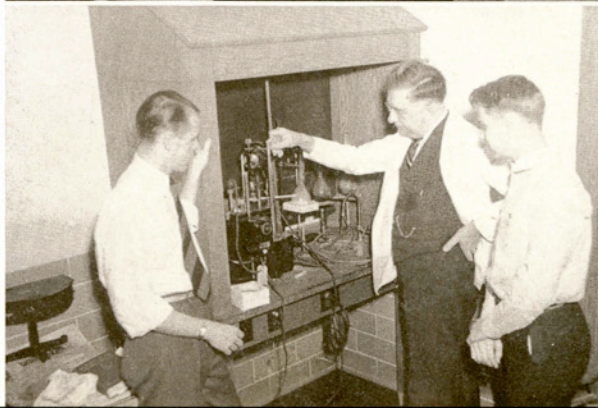

Memories that Never Fade . . .



The Sea Hag in person, or is it Hell Week victim Kathryn Jean? She looks so vicious to be a Freshman, doesn't she?

The Kappa Sig pledges pray for rain and it looks like they got it out of Florence Spears' corner room in Cousins Hall and it wasn't even Saturday. They got a bath free.



Here the Kappa Sigs are again singing at the dormitory Hallowe'en party. That's Ellic Melton playing the piano and it was the only musical part.



The Kappa Sigs are still getting a bath and can be seen making a bee line for the boys' dorm after their prayers were answered.



No, they didn't make it to the dorm because here they are sitting on the lawn in front of Loftin Hall, bedraggled, drenched and all.

Are you calling hogs or praying for rain, Frank? We thought it was supposed to be the latter.

Neither Will These

The Delta Sig pledges entertain the crowd at a basketball game with their backward antics.

Alpha Sigma pledges Jan Gregg, Eloise Taylor, and Helen Gates gleefully smile for the photographer in their best attire.



The Delta Sigs hobo party with Delta Sig D. C. Cryer giving a dirty look to someone. Is that supposed to be a fire they're starting there?

Sam McBurnett digging for sand crabs at another fraternity party, or perhaps he is just washing his hands.



Freshman and Delta Sig pledges V. Savage and class President Norman Thomas proudly displaying their cereal-bowl haircuts to the A&I student body.

Wonder who the subjects are in this picture. Anyway it's rather romantic. Wonder where this place is?



The Delta Sig beach picnic with all members practically hidden by the trees. What was the photographer doing up in the tree anyhow?

They listen to a guitar entranced by the inspiring music.



Khakis Are the Rage



The National Guard unit that was stationed here during the first part of the year occupies this page. Little did most of these boys realize when they joined the National Guard that they would be changed into the Regular Army of the U. S., but they don't seem to mind.



The camp was held on the race track of the college and the boys from college and from surrounding territory came.



What a thrill for the girls on the A&I campus when these extra boys came into town, some with pretty new cars.



Just what a'l this apparatus is on this page, go to your nearest recruiting station and find out. We don't know!

Hurry! Hurry! It's the Engineer's Carnival! . . .

Shots of the engineers' carnival with Professors Peurifoy and Richtman playing bingo. Look at the prizes on the table in the center.

Wonder what the result was? The crowd is tense and the wheel of fortune spins round and round, and where she stops, I hope it's my number.



The penny-throwing game at the same carnival and money was lost by all.

The Gas House gang at the Engineers' Carnival? Methought it haunted the football games only.



The bingo table again with Engineer Mulcahy selling boards to anyone interested.

Sterling Rhea watches as the weight guesser misses again on the young lady's weight so she gets a cane, for ladies only.



What's this? Surely it isn't pink elephants floating around over the crowd at the Te-Jac. Mr. Porter might be trying to scare them off as the crowd gathers around the interesting marble tables.

Here's that wheel again with Bill Dubose working the controls.



From All the Campus



Daisy Mae and Li'l Abner pose in a cotton patch, or is that the flower garden behind the dormitory? Don't tell me that Pat is praying for rain.

The True Twins, Bishop's addition to the campus, are snapped walking out of the administration building. Can you tell them apart? The names are Alene and Irene.



Alpha Sig president, Mary Ellen Osborn, just about to mount for an afternoon canter.

Coming from the Te-Jac up the east sidewalk are seen Dorothy Steinberg and Herbie Johnson.



Dayle Chaudoin hangs on as Mary Martin takes him for a spin on roller skates—such energy Mary.

Dub seems to be interested in some article in that magazine. Too bad we can't read the name. Wonder where his usual bunch of girls friends are.



Tita Bryan and Vernon Savage seem to be ignoring the couple on the left. My, those are pretty socks you have on, Savage.

Dorothy Ruth Landrum and Herbie Johnson having a heart-to-heart talk about something or other, we didn't get close enough to hear.

All Kinds O' Sessions

Norman Thomas presides over the Freshman Council meeting at Miss Edith Cousins' home.



This is the Girls' Council and they all seem to be interested in something that Kathryn Roberts is writing on that notebook.



Sunday afternoon and Cousins Hallers enjoy the music of Ellic Melton until time for quiet hour. Hansard, Davis, Wahler, Rhinehart, Simpson and Ellic's head are seen.



The governing board of Cousins Hall, the House Council at tea in Mrs. Littlejohn's reception room.



After the ball is over the clean-up crew takes over. Is that Jimmie Wheeler we see there in uniform? There's something about a soldier I've heard.



The dormitory Halloween party and Pinky Schliska could hardly resist turning his head all the way around to get a face in the picture. Porcher seems unconcerned.

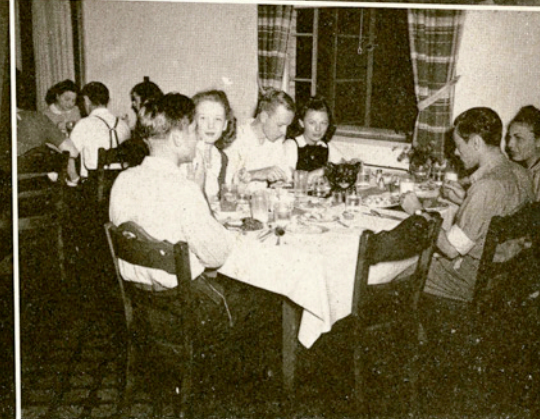

This must have been posed, why the desk is so clean that it is actually shiny. Maybe Millican and Tally thought it could inspire someone.



A true study scene. One guy looking over your shoulder as you work the next day's problem no one but you knows how to do. Simpson it's a good thing the photographer didn't come in a little later.



What a Variety



A bit of in-between-class relaxing on the front steps of the administration building.

The Houston Business and Professional women make a tour of the college and the girls' dormitory. Judy Wahler, president of the dorm, is on the right, and—

Mrs. Annie Lee Littlejohn is the director of the dorm. She was snapped unawares, but a good subject, what say?



The newly inaugurated Freshman-transfer tea given to enable the students to know their teachers from a more personal point of view. Student President Stiegler, and Seale Hall Sponsor Charlie Simmons smile.



This is a camera fiend and just who it is nobody around here seems to know.

Another snapshot of the get-acquainted tea which proved to be quite a success.

A view of the radio shops newly inaugurated at A&I.



Dr. Manning and Jean Andrews seem to be amused at something, but Richard Rowe is indifferent.

It might have been the wallpaper in the other snapshot or something because Richard can smile. Perhaps the charming personality of Myrtle Wolfshohl had something to do with it.

Yes . . . and You Too

Professor of Art, Captain Bailey, was called to duty early in the year. Bill how'd you get in there?

The National Guard on duty, or off duty. The Simons girls seem to be the attraction this time.



Casanova Dub and Sid-die. Was this posed or not—it's really quite a common occurrence.

This attractive couple is from Corpus, Kathryn Bluntzer and Robert Porcher. She's pinned to him.



Queen Anna Lynn Porter faces the sun for a snapshot.

The usual combination of Jerry Bloxom and Ben Peek on the lawn of Loftin Hall.



Looks like we got there a bit too late or a bit too early. Go on C. A.

Three members of the "Dirty Seven" and Mrs. Littlejohn in front of the dormitory.



Queen Elizabeth Reigns

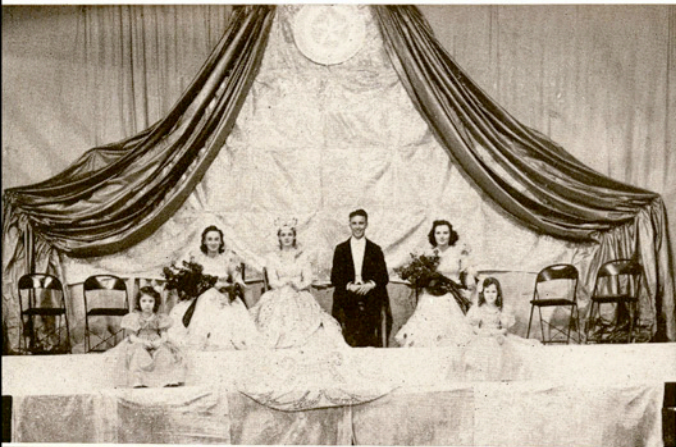

All Hail the new court to reign over Texas A&I.

Queen Elizabeth and King Murrel are the center of attraction and are given a great ovation.



Former Queen Anna Lynn gives up the crown to the new ruler, Queen Elizabeth.

Ladies-in-waiting to the queen Billie Young and Ruth McRoberts in identical dresses precede the entrance of her majesty.



The old and new courts of the Lantana — truly a royal party.

Former Queen and King, Anna Lynn and Kenneth, smile as they reign for the last few minutes over the student body.



Spanish dancers and Alicia Krug, soloist, in a dashing Spanish number for her royal highness and court.

Smiling ladies-in-waiting to Queen Anna Lynn were Mary Martin and Muselle Stein.

Entertainment for the Court

Luncheon at Loftin Hall started the day off formally for the visiting college representatives Saturday of the coronation.

Dorothy Ruth Landrum spinning around in the Spanish dance she gave in honor of the new Queen.

Alicia Krug snapped at the close of her dance offering to the new Queen, a classic and then a jazz version of "Getting Sentimental Over You."

Delta Sig sweetheart and prexy pose for the photographer while they are being announced to the audience witnessing the coronation.

Members of the Spanish dance, notice the perky way Inez Simmons is holding her head.

The two editors, Dub with Gipe, and Red with some other girl at the dance. Gipe looks as though she has only one leg. Just where is the other one?

An aerial view of the dance with the orchestra accompanying their soloist, Drew Reed Handley.

Methinks this picture was taken from the wrong angle, look at the tall masterful Mr. McCord made short and stumpy.

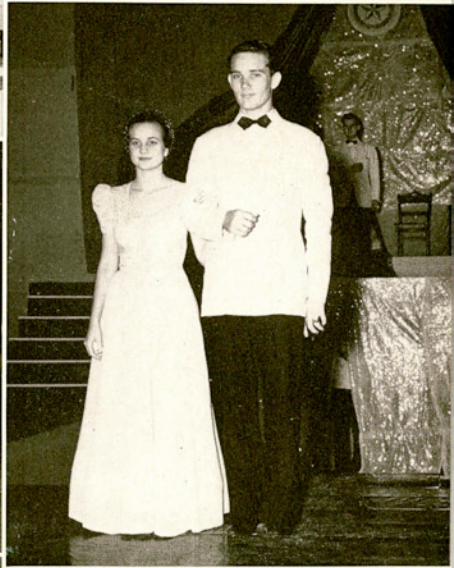
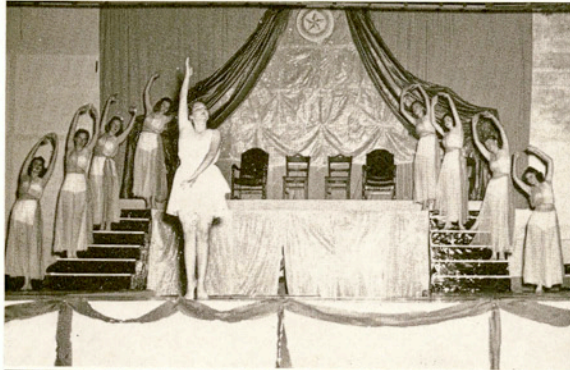

Pik-nik-ing With the Engineers . . .

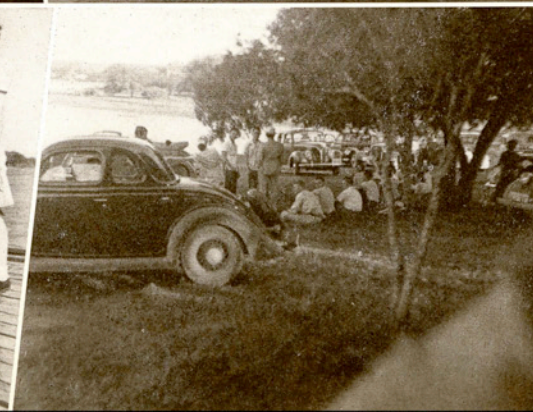

On this page are scenes that will long be remembered in the hearts and thoughts of all engineers. Each year the club holds a picnic at Mathis Lake. The pictures on this page help to bring back memories of that day and other days similar to it. There isn't a better place for a picnic of this size. The picnic this year started Sunday morning and lasted till eleven that night. Nearly everyone went swimming and boat riding throughout the day. Dancing was the main attraction from dusk till closing time. To those engineers of next year and the future—don't miss the picnic. From the few pictures on this page you should be able to get some idea of the good time that you could have. Pik-necking, boat riding, swimming, relaxing, dancing, eating, and having a swell time; what more could you ask for? Because of the deadline that had to be met we could not run pictures of this year's picnic. Look for them in next year's annual.



. . Class of 1941 . .

SENIOR CLASS OFFICERS

President

JIM SEAY

Vice-President

CLINTON MURPHY

Secretary

HELEN MEYER

Treasurer

MARY ELLEN OSBORN

Parliamentarian

VERNON PETERSON

Reporter

ROBERT PORCHER

SPONSORS

S. V. BURKS

VILA B. HUNT

FRED McINTIRE

WILSON RANDLE

“Doc’s” going somewhere, in more ways than one.

Such concentration, such effort. Murphy just didn’t bother to look at the birdie.

Helen thinks it’s time to stop and chat a bit with Fritz.

Christmas comes to the cottage and Mary Ellen gets the spirit of the thing. Maybe the book is “Christmas Carols.”

Casual campus conversation, huh Vernon?

Why Porcher—tsk tsk—is that any way to treat li’l ol’ Doc?

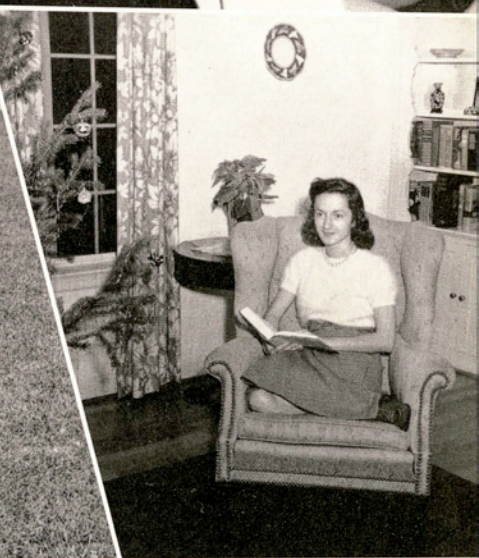
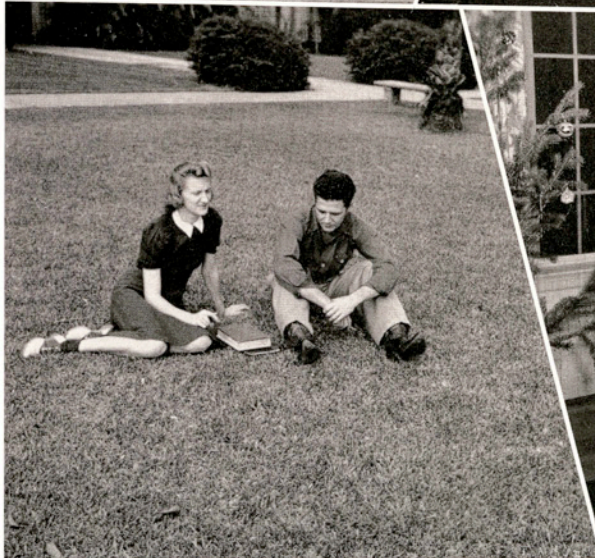
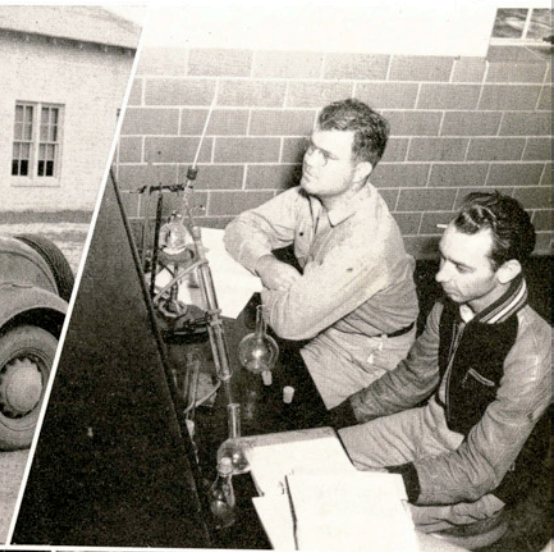
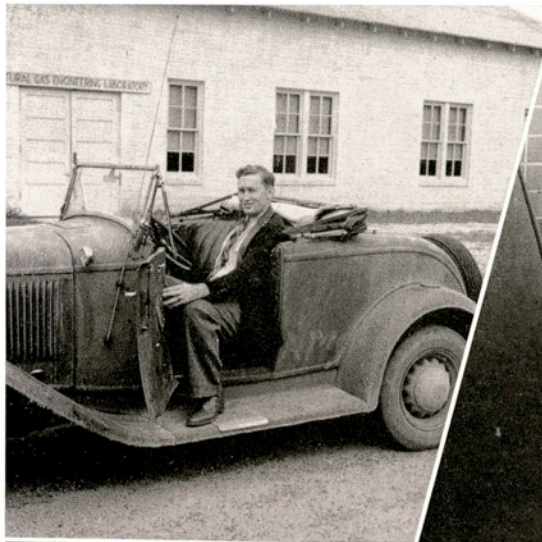

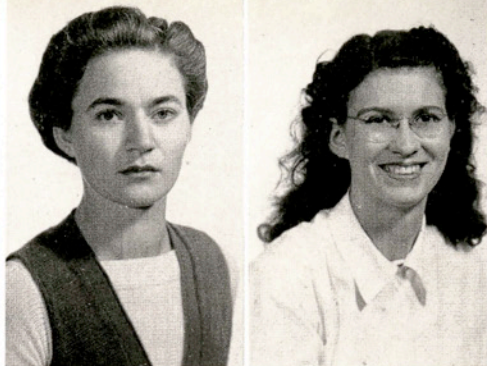

GRADUATES

MARY JOHANSON

B.S., M.S.

Fredericksburg

DORIS WHITE VEIT

B. B. A.

Kingsville



PRENTIS VAUGHN

B. B. A.

Kingsville



SENIORS

ALEGRIA, CELIA

Brownsville

ALLEN, DIXIE

El Campo

Pep Squad '34-'35; Home Economics '34-'35.

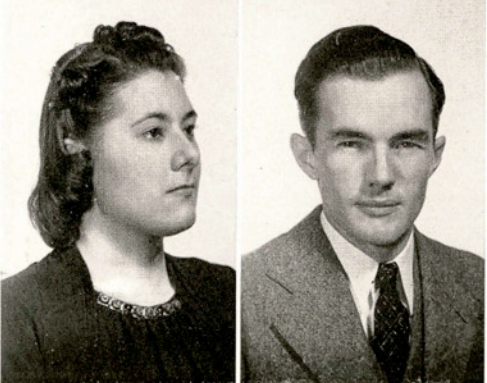

ALLEN, ELIZABETH

Harlingen

Home Economics '37-'40; English '37-'38; Women's Sports Association '37-'40.

ALLEN, R. B.

George West

Engineer's Club; N.G.E.A. '40-'41.



SENIORS

AMANN, WILLIAM J.

Engineer's Club.

Poteet



BACKUS, LOU EVELYN

A Cappella Choir '38-'41; Alpha Sigma '38-'41, Treasurer '40, Representative to Sorority Council '40.

Kingsville

BALLOW, FRANCES RUTH

Footlight Club '38-'41, Sec.-Treas. '38; Campus Choir '38-'41; Women's Sport Association '38-'41.

Robstown



BASS, MARY JO

Delta Theta '37-'41; Lady-in-Waiting to Queen '38-'39; Delta Sigma Nu '40-'41; Press Club '39-'40; South Texan Representative to Coronation '40; Assistant Director of Coronation '41.

Alice

BEASLEY, MAX

Aggie Club '40, Sec. '40; F.F.A. Club '40, Sec. '40; Footlight Club '40-'41, Pres. '40-'41; Press Club, Editor South Texan, Summer '40, Associate Editor '40-'41; Pres. Aggie Club '41.

Kingsville

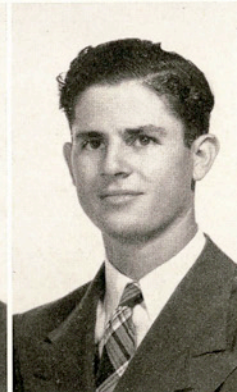

BOWERS, ELGIN RAY

Engineers Club; N.G.E.A. '40-'41.

Lockhart

BURNS, ROSALIE

Alpha Sigma '37-'41; Lantana Lady '40-'41.

Goliad



BUSH, EDWARD MILTON

Engineer's Club '37-'41, Sec.-Treas. '40-'41; N.G.E.A. '40-'41, Sec.-Treas. '40-'41.

Little



SENIORS

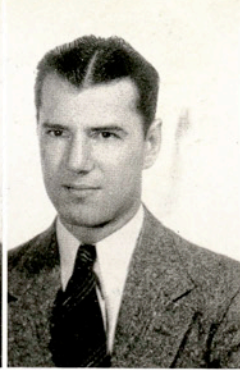
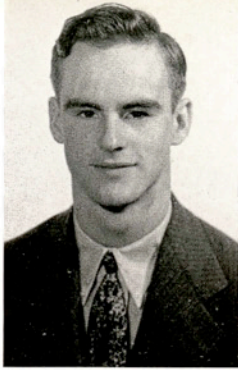

BYRNE, WILLIAM WALTER

Kingsville

Band '37-'41, Vice-Pres. '39-'40, Pres. '40-'41; Orchestra '38-'41, Pres. '39-'40; Engineer's Club '39-'41; A&I Collegians '38-'39; Alpha Chi '39-'40.

CALDCLEUGH, CLARENCE

Bruni



CARSON, MARUE

Cuero

Delta Sigma Nu '39-'41, Treas. '39, Vice-Pres. '40, Pres. '41 Spring; History Club '39-'41; Women's Sports Association '39-'41.

CHAUDOIN, DAYLE WROTEN

Harlingen

Engineer's Club '37-'41; Delta Sigma Chi '38-'41, Vice-Pres. '40-'41; Pres. '41.



CROCKETT, ALLEN

Kingsville

Forensic Society '40-'41, President.

CRUNK, IVA MARIE

Kingsville

Footlight Club '38-'40, Vice-Pres. '39; Alpha Chi '40-'41; B.B.A. Club '38-'41, Sec.-Treas. '40-'41; Sigma Sigma Pi '40-'41, Reporter '40-'41.



CURTIS, LANELL

Bay City

Alpha Sigma, Treas. Parliamentarian, Recording Sec.; Footlight Club, program chairman.

DEER, ZENAS

Bishop

Engineer's Club '37-'40.



SENIORS

DE MAURI, ARA ANN *Kingsville*
 Delta Theta '38-'41, Rush Captain '40-'41; Delta
 Sigma Nu '38-'41, Reporter '40, Pres. '41; Band
 '39-'41, Color Guard.

DODD, CLAYTON *Raymondville*



DIETZ, ROBERT *Corpus Christi*

DU BOSE, WILLIAM THOMAS *Devine*
 Engineer's Club '37-41; Chemistry Round Table
 '38-'49.

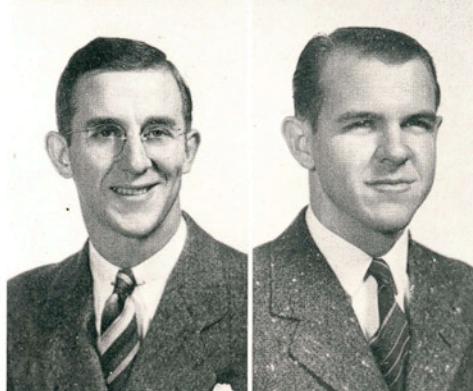

DUNN, ANN *McAllen*
 A&I Band Sponsor '39-'41, Band Sweetheart '40;
 B.B.A. Club '39-'41; Beta Gamma '39-'41, Secretary
 '39, Treas. '40, Corresponding Sec. '40; Sigma Sigma
 Pi '41, Vice-Pres.

ECHARD, AVIS *Kingsville*
 Kappa Omicron Phi, Vice-Pres. '40; Home Eco-
 nomics Club, Song Leader '40; Women's Sport
 Association.

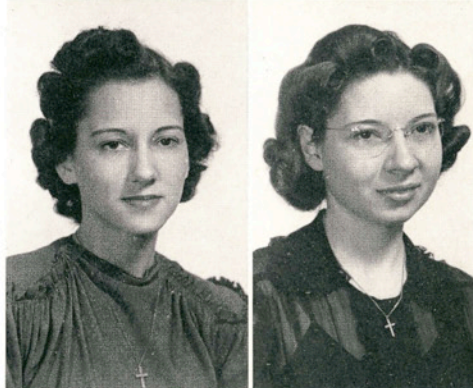

ENGSTROM, HARRY *Garwood*
 Aggie Club '37-'41; F.F.A. Club, Treas. '40.

ENGSTROM, HERBERT *Garwood*
 Aggie Club '37-'41, Treas. '41; F.F.A. Club '39-'41,
 Historian '40, Reporter '41.

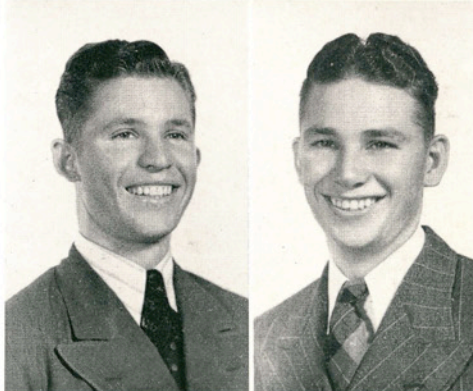

SENIORS



FELTON, MARY ELIZABETH *Corpus Christi*
Home Economics Club '39-'41; Kappa Omicron Phi '39-'41; Women's Sport Association '39-'41; Sketching Club '39-'41; Who's Who '40-'41.

FORD, JONNIE G. *Austin*
Sgt. at Arms of Fresh. Class and Soph. Class '37-'39; Engineer's Club '37-'41; N.G.E.A. Club '40-'41, Reporter; Member of Chemistry Roundtable '38-'39.



FRANCIS, HAROLD OFFUTT *Kingsville*
Alpha Chi '39-'41, Pres. '40-'41; Who's Who '39-'41; Band '36-'41, Treas. '40-'41; Little Symphony Orchestra '39-'41; Cornet Trio '38-'41; Brass Quartette '38-'39; Male Chorus '38-'39; Pres. Little Symphony Orchestra '41; A Cappella Choir '38-'39.

FREILEY, THOMAS VERNON *Kingsville*
Band '37-'41, Reporter, Vice-Pres.; Orch. '37-'38; Alpha Chi '39-'41; Chemistry Round Table '38-'41; Engineer's Club '38-'41; Freshman Basketball '37-'38



GAERTNER, ADOLPH *Kingsville*
Engineer Club '37-'41; N.G.E.A. '40-'41; Chemistry Round Table '38-'41.

GARZA, EVA *Laredo*
Amado Nervo Spanish Club '37-'41.



GARZA, REMIGIO M. *Raymondville*
Amado Nervo Club '38-'41, Vice-Pres. '40; Aggie Club '38-'40; F.F.A. Club '40.

GONZALEZ, ANITA *Robstown*
Alpha Chi '40-'41; Who's Who '40; Spanish Club '38-'41, Sec. '39-'41; English Club '40-'41; Women's Sports Association '38-'39; International Relations Club '40-'41.



SENIORS

GONZALEZ, PEDRO *Rio Grande City*

GUERRA, NARCISO A. *Grulla*
Amado Nervo.

HALL, WILLIAM CARY *Dallas*
B.B.A. Club '38-'40; Debate Club '39, Pres. '39;
Alpha Chi '39-'40; International Relations Club '40.

HALL, MARIE NELSON *Dallas*
Alpha Chi '40; Dora K. Cousins English Club '38-'40, Pres. '40; Campus Choir '38; Texas Academy of Science '39-'40; Sketch Club '39-'40; International Relations Club '40.

HALL, MILDRED *Kingsville*
B.B.A. Club '39-'41.

HOUSER, THOMAS MILTON *Sinton*
Aggie Club '37-'41; F.F.A. Club '37-'41, Parliamentarian '40-'41; Alpha Chi '39-'41.

HUITT, BILL W. *Olmito*

HULCY, DECK *Dallas*
Engineer Club '37-'41; N.G.E.A. '40-'41; Kappa Sigma Nu '37-'41, Pres. '39-'40; AX '39-'41, Vice-Pres. '39-'40.

HURT, ROY M. *Kingsville*
Engineer Club '36-'41; N.G.E.A. '40-'41.

JEAN, GEORGE *Donna*
B.B.A. Club '37-'41; Kappa Sigma Nu '37-'41, Cor. Sec. '38-'39, Sec. '39-'40, Vice-Pres. '40-'41; Business Manager The South Texan '39-'41; Business Manager First Texas A&I Student Directory.

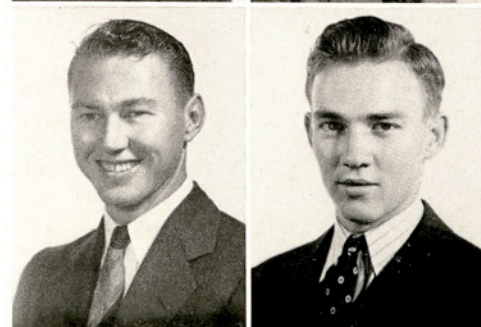
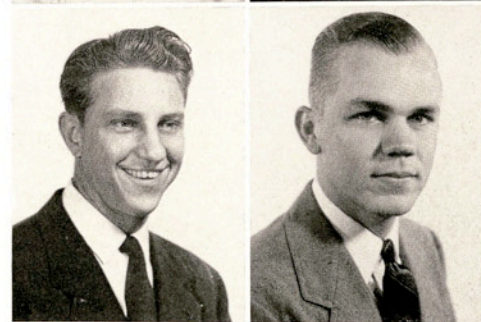
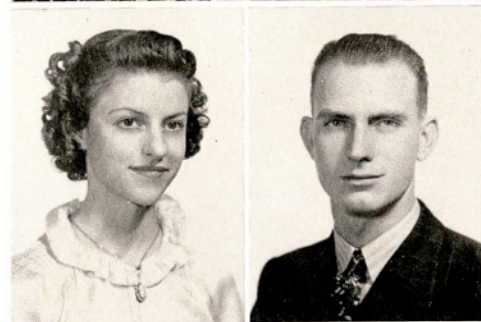
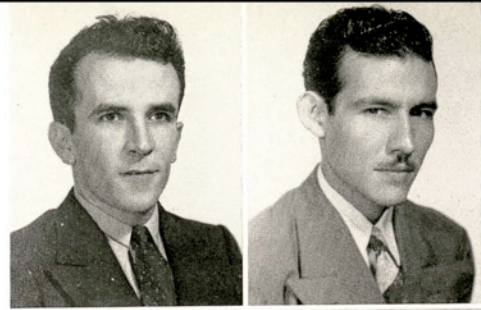

SENIORS



JONES, FRANK

Taft

Engineer's Club; N.G.E.A.

JONES, GEORGE ALICE

Kingsville

B.B.A. Club '37-'41, Reporter '40-'41; Alpha Chi '39-'41, Recording Sec. '40-'41; Who's Who '40-'41.



JOHNSON, BILL

Pearsall

Aggie Club '38-'41, Vice-Pres. '41; F.F.A. Club '40-'41; Tennis team '38-'41, Captain '40-'41.

JOHNSON, ELOISE

Pearsall

Delta Sigma Nu '38; Delta Theta Sorority '39-'41; Robert J. Kleberg History Club.



JOHNSON, HERBERT

Floresville

Engineer's Club '37-'38; B.B.A. '40-'41.

KREUZ, TED E.

Corpus Christi

Aggie Club '37-'41, Reporter '40; F.F.A. Club '40-'41, Reporter '40.



KULIN, SARAH MARIE

Raymondville

English Club '40-'41; High School Student Teacher's Organization '40-'41, Sec.-Treas.

LA MASTER, LE ROY

Perryton

Aggie Club '39-'41; Band '39-'41.



LIGGETT, ROBERTA MAE

Collegeport

B.B.A. Club '38-'41; Alpha Chi '39-'40; Parliamentarian '40-'41.

MALONE, RISSA

Beeville



SENIORS

MARTENS, CLARENCE

Alice

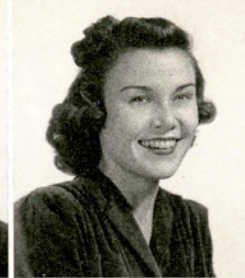

MARTIN, AVA SUE

Harlingen

Alpha Sigma '37-'41; A Cappella Choir '37-'41; History Club; Representative of Alpha Sigma to Coronation '41.



MARTIN, DAVE S.

Nacogdoches

Aggie Club '37-'41; F.F.A. Club '39-'40; Debate '39-'41, Sec.-Treas. '39-'41.

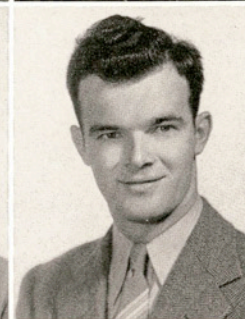

MARTINEZ, ELIDA

Mission

McCLURE, LESTER F.

Graford

Aggie Club '37-'41; F.F.A. Club '39-'41.

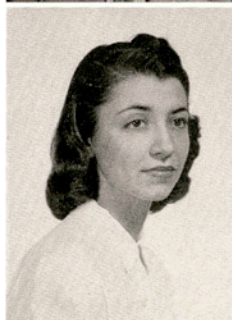

MCCURDY, JOHN ANDREW

Kingsville

B.B.A. Major '39-'41; A Cappella Choir '39-'41; B.B.A. Club '39-'41; Delta Sigma Chi '39-'41; Secretary of Pledges '39-'40.



MCDANIEL, MILDRED

Floresville

Alpha Sigma Sorority; Pre. Alpha Sigma fall '41, Reporter fall '39, Vice-Pres. fall '38; Secretary House Council, Cousins Hall '39-'40; Representative of A Cappella Choir '39; H. E. Club; A Cappella Choir; Degree—Home Economics (Smith Hughes); Sweetheart Male Chorus '40-'41.



MEEK, MILDRED

El Campo

B.B.A. '37; Footlight Club '37; W.S.A. '37-'41; Pres. W.S.A. '41; Member Cousins Hall Council '39-'41; Member High School Student Teachers Association.

MEHARG, FRANCES

Italy

Alpha Chi '40-'41; Sigma Sigma Pi '40-'41; W.S.A. '39-'40; Sec.-Treas. '40-'41.

MEYER, HELEN

Atascosa

Drum Majorette of Band; Reporter Junior Class; Aggie Sweetheart spring '40; Secretary Senior Class; Alpha Chi; Who's Who '40-'41.



SENIORS

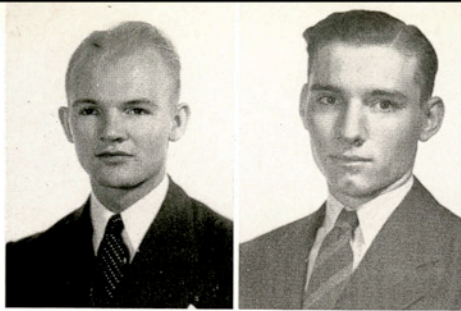

MILLIKIN, CHARLES, JR.

Beeville

Engineer's Club '37-'38; B.B.A. Club '38-'41; Male Chorus '38-'41; A Cappella Choir '40-'41; Delta Sigma Chi '37-'41; A&I Aero Club; South Texan '38-'39; Who's Who in Amer. Colleges '40-'41; Reporter Freshman Class; Pres. Sophomore; Vice-Pres. Delta Sigma Chi '39-'40; Pres. Male Chorus '38-'39; Sec.-Treas. Student Council '40-'41; Sponsor Seale Hall '39-'41.

MULLENS, BRYAN

San Antonio

Engineer's Club; Athletic Director '40-'41; N.G.E.A. Assistant Secretary '40-'41; Alpha Chi.



MURPHY, CLINTON E.

Freer

Engineer's Club '37-'41, Reporter '39; Vice-Pres. Freshman Class '37-'38; Natural Gas Engineer's Assn., Pres. '40-'41; Sgt.-at-Arms Junior Class '39-'40; Vice-Pres. Senior Class '40-'41; Who's Who Among Students in American Universities & Colleges.

NEAL, MARTHA GIBSON

San Antonio

Bachelor of Science in Home Economics; Freshman Girls Council '37-'38; A&I Band '37-'40; Little Symphony Orch. '37-'40; Women's Sports Assn. '39-'40; Kappa Omicron Phi '40; Home Eco. Club '40.



NEUHAUS, MRS. ANITA

Beeville

Hayes Club; Camp Fire Girl.

OSBORN, MARY ELLEN

Harlingen

Member Alpha Sigma Sorority '38-'41, Vice-Pres. '39, Sec. '38, Reporter '40, Rush Captain '40, Representative to Coronation '40; Member Delta Sigma Nu '41; Sweetheart Delta Sigma Chi '37-'38; Member Who's Who in Amer. Colleges & Universities '40; Member College Board of Texas Colleges '39; Treas. Senior Class '41; B.S. Degree; Home Economics (Smith-Hughes).



PENA, RAQUEL

Brownsville

PETERSON, VERNON H.

Danvang

B.B.A. President '40; Alpha Chi '39-'41; President Alpha Chi '40 (Summer); Treas. Alpha Chi '40 (Fall); Parliamentarian Senior Class '40 (Fall).

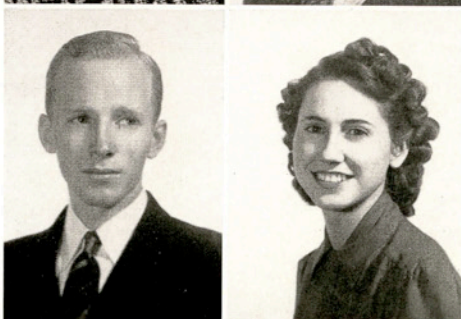

PORCHER, ROBERT

Corpus Christi

Engineers' Club '37-'41, Sec.-Treas. fall '38, Vice-Pres. spring '39, Reporter '39-'40; Y.M.C.A. '38-'39; N.G.E.A. '40-'41; Press Club '39-'40; Student Council '40-'41, Vice-Pres. '40-'41; Delta Sigma Chi '37-'41, Pledge Capt. '40-'41; Vice-Pres. Sophomore Class '38-'39; Vice-Pres. Junior Class '39-'40; Reporter Senior Class '40-'41.

PORTER, ANNA LYNN

Freer

Queen of College '40; Sweetheart of Aggies '39-'40; Sweetheart of Band '38-'39; Reporter Sophomore Class '38-'39; Sec.-Treas. Junior Class '39-'40; Cor. Sec. Senior Class '40-'41; Cor. Sec. Alpha Chi '40; Band '37-'41, Drum Majorette '37-'41, Sec. '40; Beta Gamma '38-'41; Sorority Council '40; Freshman Council '37-'38.



SENIORS

PILE, PORTER M.

Harlingen

Kappa Sigma Nu '38-'41; Kappa Sigma Nu Reporter '39-'40; Y.M.C.A. '37-'39; B.B.A. Club '39-'41; Press Club '39.

PRITCHARD, HARVEY

Donna

Degree in B.B.A.; Member of Male Chorus '38-'40; Member of Band '38-'41.

PRYOR, COLLIER CLYDE

Corpus Christi

Engineers' Club '36-'41, Reporter '39; El Rancho Sports Editor '39; Press Club '38-'41; South Texan Asst. Sports Editor '38, Sports Editor '39, Editor-in-Chief '39-'40, '40-'41 South Texan; Student Council '39-'40, '40-'41; Who's Who Among Students in Amer. Universities and College '39-'41; Bluebook of American University men '40; Kappa Sigma Nu '39-'41; Natural Gas Engineers' Assn. '40-'41; Male Chorus '36-'37; Editor-in-Chief First Texas A&I Student Directory '40; Degree in Natural Gas Engineering.

REES, MELVIN C.

Garwood

Aggie Club '36-'41; F.F.A. Club '39-'41, Pres. '40-'41, Parliamentarian '41; Aggie Sec. '41.

RIGGS, JANIS ELAINE

Skidmore

Home Economics Major; Delta Sigma Nu '37-'41, Vice-Pres. '39, Pres. '40; W.M.S. '37-'41; Kappa Omicron Phi '39-'41, Sec.-Treas. '39-'40, Sec. '40-'41; Delta Sigma Nu Sweetheart '39-'40; F.F.A. Sweetheart '40-'41; Who's Who in Amer. Colleges '40-'41; Sec.-Treas. Cousins Hall House Council '40-'41.

RIGGS, LELA RUTH

Skidmore

Delta Sigma Nu (Home Economics Club) '36-'41; W.S.A. '36-'41; Kappa Omicron Phi '37-'41.

DE LA ROSA, ADELFA

Kingsville

ROSS, WILLIAM

Lockhart

Engineer's Club; Vice-Pres. Engineer's Club '40-'41; N.G.E.A.; Vice-Pres. N.G.E.A. '40-'41.

SAENZ, ADAN LAZARO

McAllen

B.B.A. Club; Amado Nervo Club; English Club; Pres. Amado Nervo '37-'41; Hayes Club; Intramural Activities.

SAINZ, RAMOS DOMINGA

Victoria

Amado Nervo '39-'41; Intramural Volley Ball '39-'40, Champion in '41.

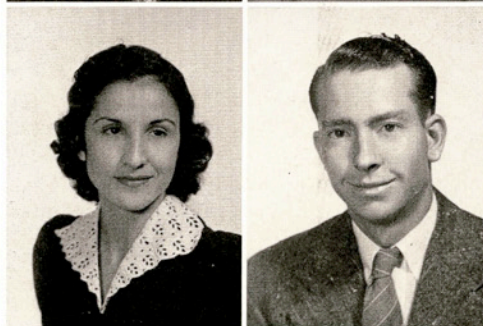
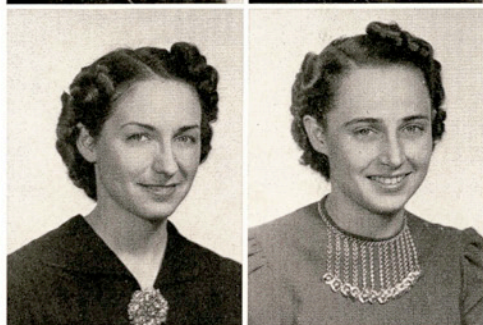
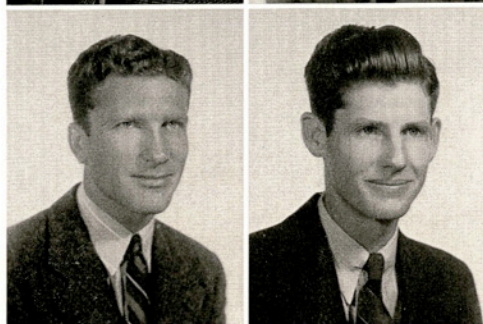
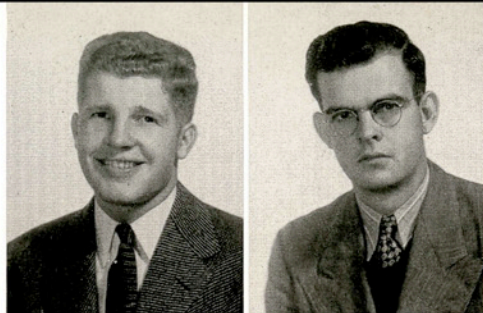

SENIORS



SALINAS, HORACE

Kingsville

President Sketching Club '39-'40; Spanish Club '39-'41; English Club '41; Footlights Club '39-'41.

SCHAEFER, W. WILSON

Yoakum

Engineers' Club '39-'41; N.G.E.A. '40-'41; Alpha Chi '40-'41.

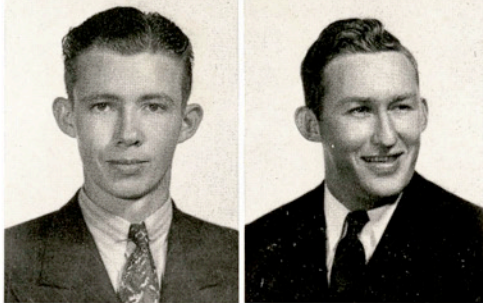

SCHUTTE, ROBERT C.

El Campo

Aggie Club '37-'41; Pres. Aggie Club '40; F.F.A. Club '39-'41; Vice-Pres. F.F.A. Club '40; Freshman Basketball '37-'38.

SEAY, JIM

Kenedy

Freshman Football '36-'37; Co-Captain; Varsity Football '37-'38; T Association '37-'41; Vice-Pres. Sophomore Class '37-'38; Vice-Pres. Junior Class '38-'39; Vice-Pres. Senior Class '40; Pres. '40-'41; Kappa Sigma Nu '37-'41; Sgt. at Arms '40-'41; Engineers Club '36-'41; Sgt. at Arms '40-'41; Student Council '40-'41.

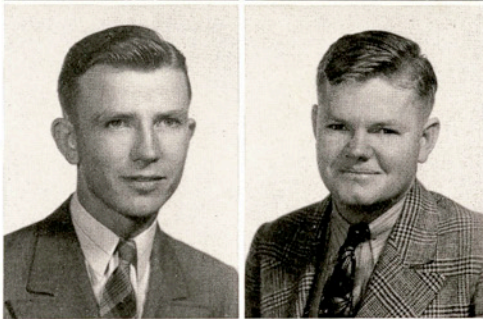

SIMPSON, EDWIN

Lyford

SINGLETON, LUD FERGUSON

Kenedy

B.B.A. Club '37-'41.

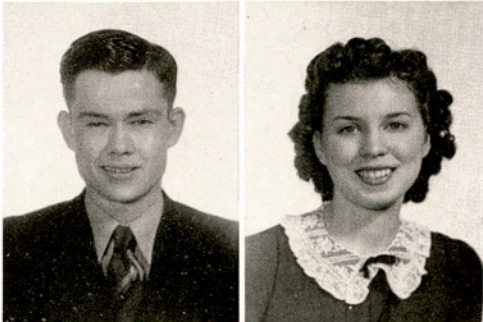

SMITH, ALDEN FRANKLIN

Mercedes

History '38-'40.

SMITH, ELIZABETH

Bishop

Home Economics Major; Delta Sigma Nu '37-'41.

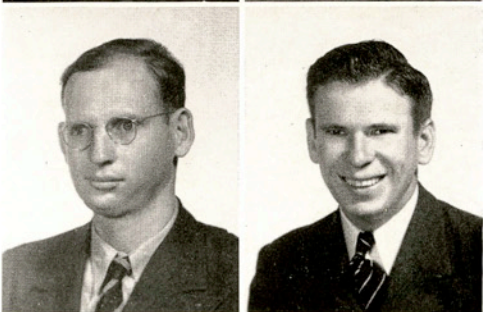

SNYDER, CHARLES

Victoria

R. J. Kleberg History Club '39-'40; B. S. in Secondary Education.

SPRINGER, E. B., JR.

Runge

Aggie Club '37-'40; F.F.A. Club '39-'40.



SENIORS

STIEGLER, MURREL

Hondo

President of Freshman Class; Assistant Yell Leader '38-'39; Delta Sigma Chi Fraternity '37-'41; Aggie Club '38-'41; Student Council '38-'39; Junior Representative on Student Council '39-'40; Song Leader of Aggie Club; Vice-President of Aggie Club in Spring of '39; President of Student Council '40-'41; Yell Leader '38-'39; F.F.A. Chapter '39-'41; Secretary F.F.A. Club '41.

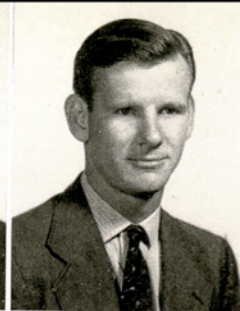

ST. JOHN, HENRY HALLAM

Temple

Engineer Club '39-'41; N.G.E.A. '40-'41; President of Engineer Club in '40.



SWEET, ROBERT EUGENE

San Antonio

Band '39-'40; Male Chorus '39; A Cappella Choir '39-'40; Reporter of Band '40; Alpha Chi '38-'41; Who's Who in American Colleges and Universities '40-'41.

THOMAS, ROBERTA

Corpus Christi

Chemistry Round table '40-'41; Forensic Club '40-'41; Sigma Sigma Pi '40-'41; Debate Squad '40-'41; Alpha Chi '39-'41; Vice-President '40-'41; Who's Who in American Colleges '40-'41.

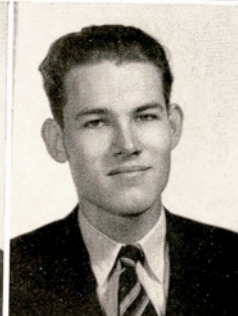

THOMERSON, JANE ADELLE

Kingsville

Delta Sigma Nu '39-'41; Club Treasurer of Delta Sigma Nu for spring of '40; Treasurer of Delta Sigma Nu for fall of '40; Kappa Omicron Pi '40-'41; Reporter of Kappa Omicron Pi '40-'41; W.S.A. '40-'41; Who's Who in American Colleges '40-'41.

THOMPSON, CARL

Kingsville

Male Chorus '40-'41.



TRUE, C. W., JR.

Alice

VANHOOSER, J. B.

Kingsville

Delta Sigma Chi '38-'41.

VOGT, HERBERT

Victoria

Debate Club '39-'41; Forensic Society '40-'41; B.B.A. Club '39-'41; Vice-President of B.B.A. Club '40-'41.



WAHLER, JUDY

Raymondville

Bachelor of Business Administration; Beta Gamma Sorority '40-'41; President of Pledges '40; Vice-President fall of '40-'41; Cousins Hall House Council '40-'41; President '41; Alpha Chi '40-'41; B.B.A. Club '38-'41; W.S.A. '38-'41.



SENIORS



WHEELER, JAMES H.

Stockdale

Delta Sigma Chi '37-'41; Inter-Fraternity Council '39-'40; President of Delta Sigma Chi in '40; B.B.A. Club '36-'41.

WILLIAMS, DENTON

Luling

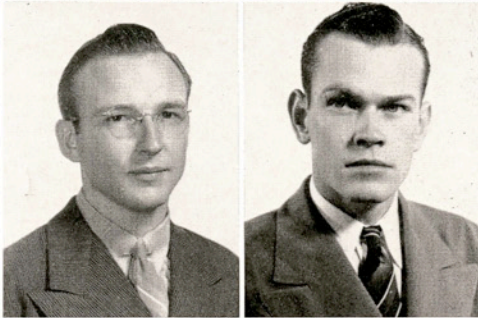

WILLIS, W. B.

Corpus Christi

Engineers Club '37-'41; Press Club '38-'41; Sgt. at Arms Press Club '39-'40; Vice-Pres. Press Club '40-'41; Y.M.C.A. '38-'39; El Rancho '38-'41; Photographic Editor El Rancho '38-'39; Associate Editor '39-'40; Editor El Rancho '40-'41; Student Council '40-'41; Pres. Junior Class '39-'40; Delta Sigma Chi '37-'41; Reporter Delta Sigma Chi '39-'40; Sgt. at Arms Delta Sigma Chi '39-'41; N.G.E.A. '40-'41; Associate Editor First Texas A&I Student Directory '40.

WOODARD, JOHN

Luling

Aggie Club '38; Y.M.C.A.; Secretary and Treasurer of Y.M.C.A. '39; Kappa Sigma Nu '39-'41; Corresponding Secretary '39-'40; President '40-'41; Sponsor Seale Hall '39-'41; B.B.A. Club '39-'41.

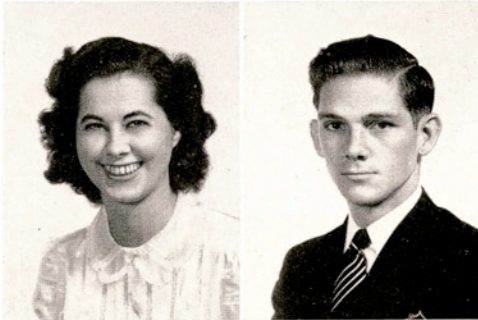

WOODRUFF, KATIE FRANCES

San Antonio

Delta Theta Sorority '37-'41; Treasurer '39; Kappa Omicron Phi '39-'41; Treasurer '40-'41; Delta Sigma Nu '39-'41; Campus Choir '39.

WRIGHT, NEIL W.

Waco

Aggie Club '38-'40.



WYCHE, ELIZABETH

Alice

W.S.A. '37-'38; Choir '37-'38; Biology Club '37-'38; Footlight Club '38-'39; B. B. A. Club '39-'41; H. E. Club '39-'40.

WYER, DORIS MAE

Ganado

B.B.A. Club '37-'40; W.S.A. Club '38-'39; Reporter '38; Press Club '38; Cousins Hall House Council '39.

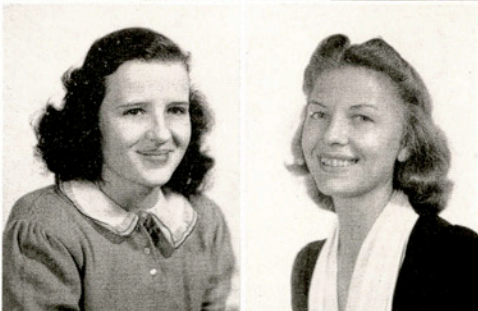

YOUNG, BILLY

Kingsville

Footlight Club '39-'41; Footlight Club Sweetheart '40; Alpha Chi '41; Delta Theta Sorority '39-'41; Rush Captain '40; Student Teachers' Association '41.

ZIRJACKS, WALDINE

Victoria

B.B.A. Club.



.. Class of 1942 ..

JUNIOR CLASS OFFICERS

President

GILBERT STIENKE

Vice-President

NEWTON JACOBS

Secretary-Treasurer

KATHRYN ANN BLUNTZER

Reporter

JEAN CALHOUN

Representative to Student Council

CLINTON SCHMELING

SPONSORS

JOE E. BROWN

MAMIE BROWN

PAUL M. RILEY

Things are calm now, but wait 'til they get on the stadium. Stienke and Hillard.

Newton seems to be getting real humor out of the situation.

Time's a wastin', but who are we to care. Hey Bluntzer?

Jean and "Doc," talking things over in the sunshine.

Clinton's on his way to class. See the book?

Coming at you, that's Stienke.



JUNIORS



APPLEWHITE, KATHRYN, *Ingleside*

ARMSTRONG, RUBY, *Brownsville*



BEASLEY, ANNIE MARY, *Beeville*

BELL, BILLIE, *Bay City*



BELL, J. T., *Cotulla*

BELYEW, GEORGIA, *Lockney*



BENSON, ELIZABETH, *Sinton*

BOST, ROBERT, *Robstown*

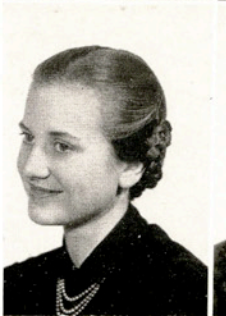

BLUNTZER, KATHRYN ANN, *Corpus Christi*

BUESCHER, ROBERT R., *San Antonio*



JUNIORS

CALHOUN, JEAN, *Victoria*

CHAPIN, ARNETT, *Freer*



COOK, HAROLD, *Kingsville*

DAHME, DORIS LEE, *Yorktown*



DEAN, TOMMY, *Poteet*

DE FRATUS, HELEN, *Houston*

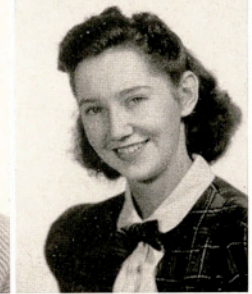

D'HEMECOURT, GEORGE A., JR., *Mercedes*

DICKINSON, ROBERT, *Beaumont*

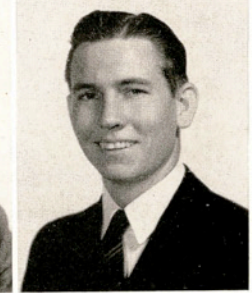

DOWDA, LAURA JEAN, *Seadrift*

EADS, EDWARD, *Beeville*

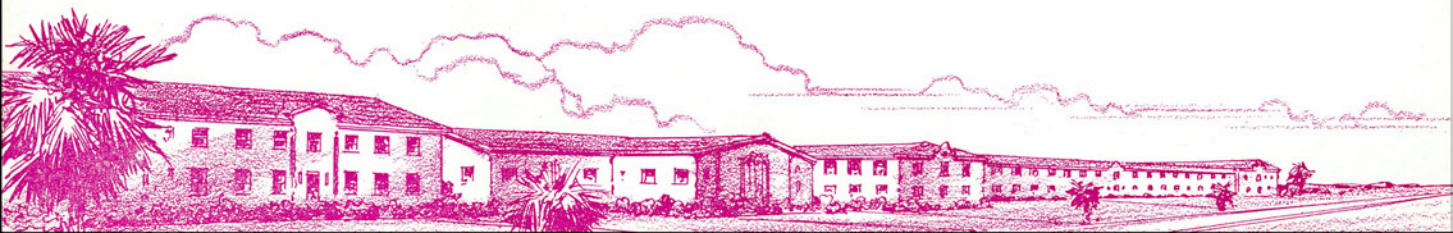
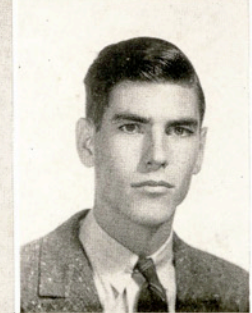

JUNIORS



EWING, NINA, *Corpus Christi*

FARGERSON, ELIZABETH, *Houston*



FLORES, SANTOS M., *Raymondville*

FUCHS, AGNES ANN, *Los Angeles*

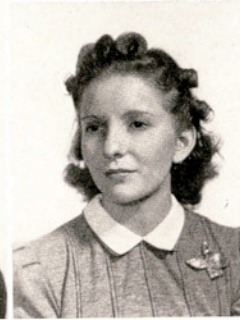

GALAVIZ, HILDA, *Del Rio*

GATES, HELEN, *Potcet*

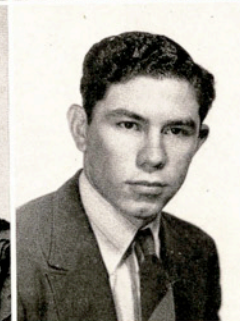

GIBBS, VALMIA, *Kingsville*

GARZA, GILBERTO ALFONSO, *Edinburg*



GLASCOCK, HAZEL, *Kingsville*

GOEHRING, EMILY, *Runge*



JUNIORS

GRIFFITHS, ROBERT, *Freer*

HAFER, JOYCE, *Driscoll*

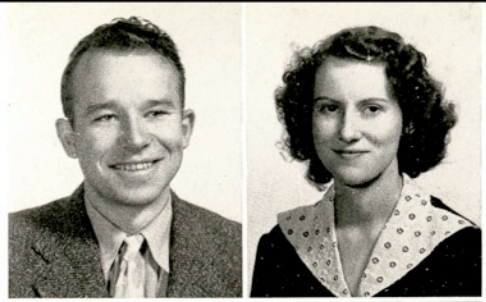

HAGER, DORA, *Mercedes*

HAINES, SAMUEL, *Driscoll*



HAISLEY, CLAUDE C., *Taft*

HANNES, MONA, *Kingsville*

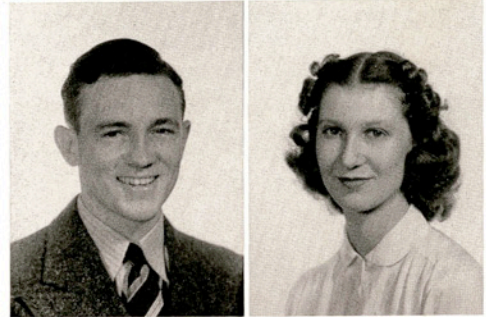

HARRIS, MARGARETTE, *Corpus Christi*

HARRISON, J. R., *Freer*

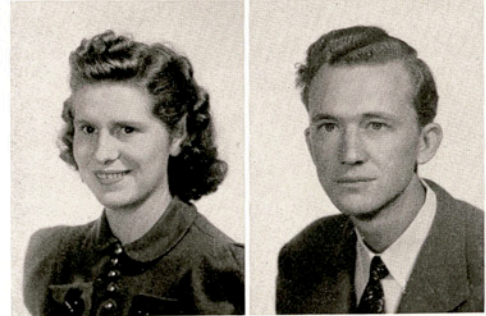

HART, WILLIE GRACE, *Edna*

HARTLEY, COMEL, *Blooming Grove*



JUNIORS

HARWOOD, NELL, *Port Lavaca*

HEARN, LEON, *Cotulla*

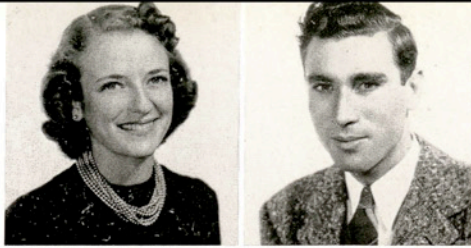

HEISERMANN, WINNIE MARIE, *San Juan*

HOLLEY, LOUISE, *La Feria*

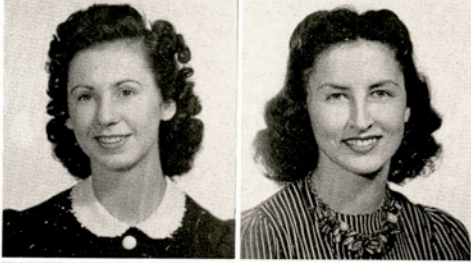

HORNER, THOMAS FRANK, *Kingsville*

JAMIESON, JACK, *Kingsville*

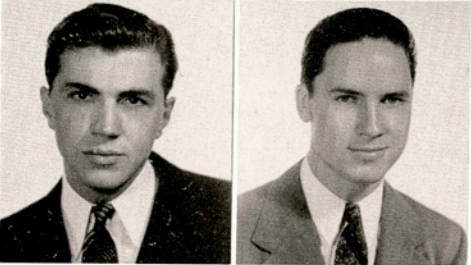

JESTER, ELIZABETH, *Kingsville*

JOHNSON, RUBY LEE, *Kingsville*

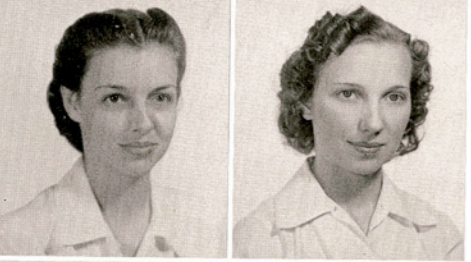

KELLER, MARY, *Devine*

KRUSE, OLAN, *Bishop*

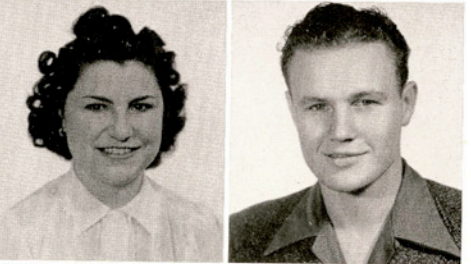

KULCHAK, CLARENCE V., *Alice*

LANDERS, RUFUS, *Bedias*



JUNIORS

LAURSEN, FRANCES, *La Feria*

LAWRENCE, CURTIS, *Sinton*



LAZA, LILLIE ELLEN, *Bloomington*

LESLIE, DAVID, *San Antonio*

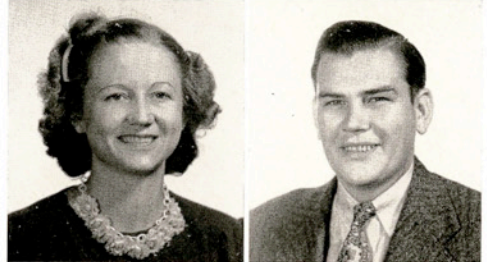

MACORRA, JOE, *Mexico City, Mexico*

MARSTERS, LELAND GLENN, JR., *Kingsville*

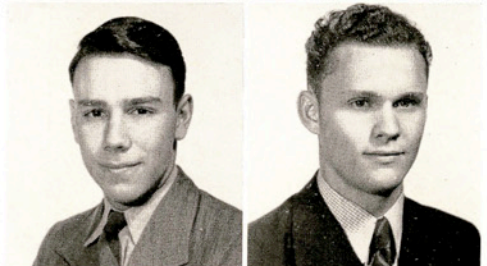

MARTIN, MARY, *Lytle*

MARTIN, SAM, *Garwood*

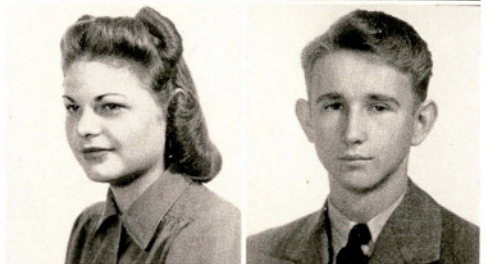

MASSEY, HOLMAN C., *George West*

MATTHEWS, TRUETT, *Kingsville*



McADA, GRACE, *Campbellton*

McCurdy, VIRGINIA, *Kingsville*



JUNIORS



McROBERTS, VIRGINIA RUTH, *Kingsville*

MERTENS, HOYT, *Kingsville*



MILLER, ISAAC J., *Navidad*

MOONEY, VANDIVER, *El Campo*



MORRIS, FRED, *Chicago, Illinois*

MUMME, L. W., *Orange Grove*

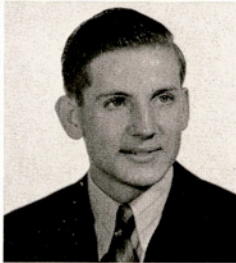
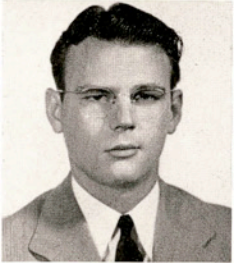

NEVILL, RICHARD, *Dallas*

PESEK, B. J., *Jourdanton*

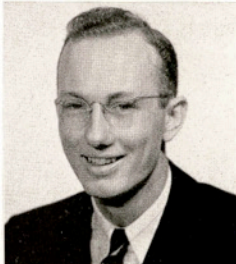

PORTER, HARRY F., *Benavides*

RHEA, STERLING, *Beeville*



RIODES, RAY, *Corpus Christi*

RICHARDSON, JAMES WILBURN, *Bay City*



JUNIORS

ROSAMOND, BETTY SUE, *Driscoll*

RUMFIELD, LEROY, *Dilley*

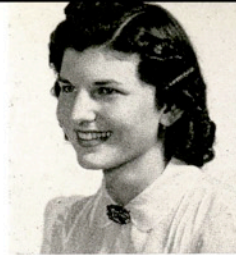

SALINAS, FRANCES, *Raymondville*

SASSE, RAY, *San Antonio*

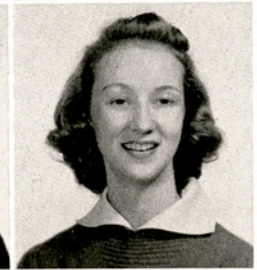

SAWEY, ORLAN L., *Sinton*

SCHMELING, CLINTON, *Brownsville*

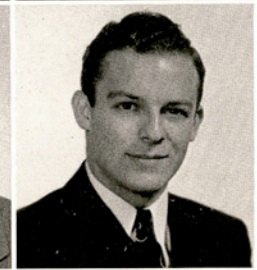
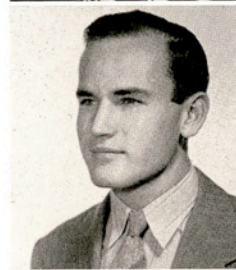

SCHROEDER, BONNIE, *Banquete*

SHELTON, MAX, *Hillsboro*



SHOEMAKE, ROBERT V., *Santa Rosa*

SIMMS, WILLIE BESS, *Sinton*

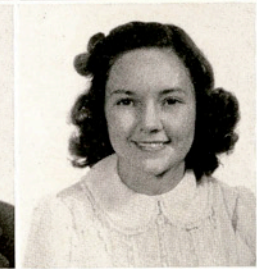
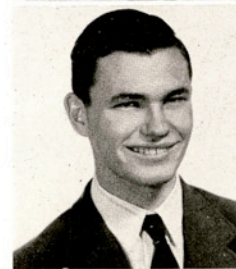

SIMONS, JEWEL MARGARET, *Kingsville*

SPEARS, FLORENCE, *San Benito*

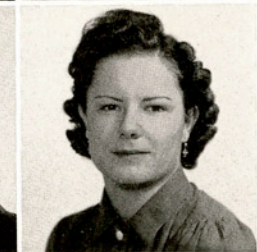

JUNIORS

SPENCE, CAROLYN JOSEPHINE, *Kingsville*

STAGGS, DORIS, *Hebbronville*

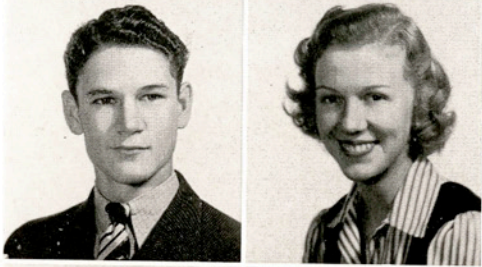
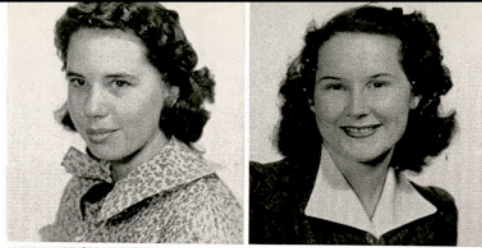

STRAIT, JOHN B., *Big Wells*

TOUCHSTONE, R. B., *Lytle*

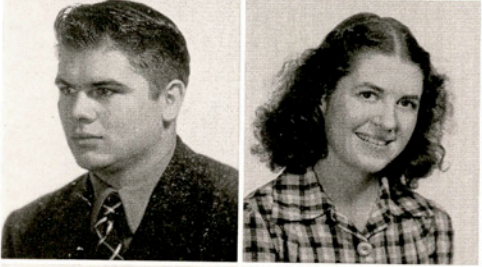

TRIBBEY, ROY, JR., *Vanderbilt*

TURNER, ELIZABETH ANN, *Donna*

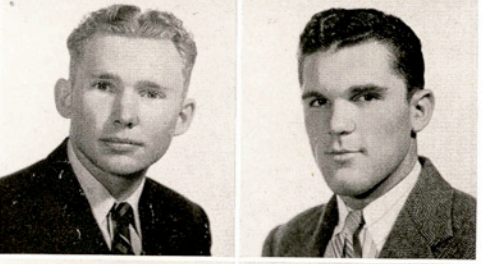

VAUGHAN, CLYDE C., *Pearsall*

VOLLMER, MERWIN, *Mission*

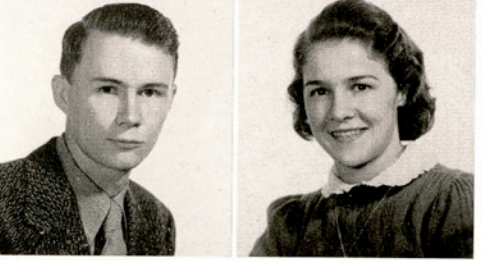

WALRAVEN, O. D., *Kingsville*

WALSH, VERA, *Chicago, Illinois*



WOMACK, JEAN, *Corpus Christi*

YANTA, VALERIA, *Runge*



. . Class of 1943 . .

SOPHOMORE CLASS OFFICERS

President
JOHN ELLIS GRIFFITH

Vice-President
J. A. SHIELDS

Secretary-Treasurer
ROSEMARY SMITH

Reporter
RICHARD ROWE

Student Council
PAT WHEELER

SPONSORS

V. F. MICHAEL
MRS. BESS WHITE
MISS EDITH COUSINS

Mrs. Jester is fun to talk to, isn't she, John?

Between them, J. A. and Bill will get things settled.

"Bama" between the banana trees. She's smiling as usual.

Richard and Claude, probably hatching a new idea.

Richard again, but when the rodeo was in town.

Pat Wheeler looks extremely pleased about something.

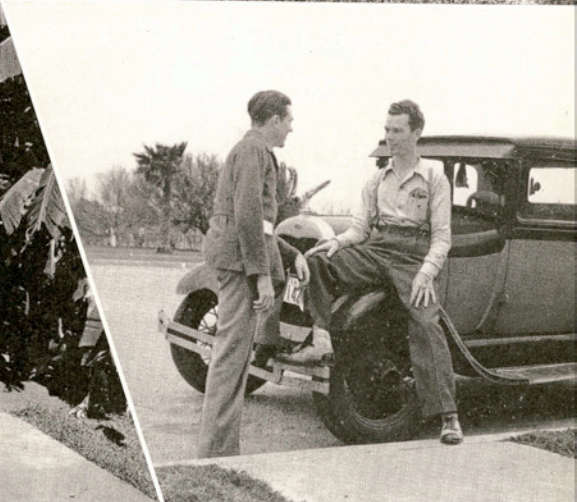
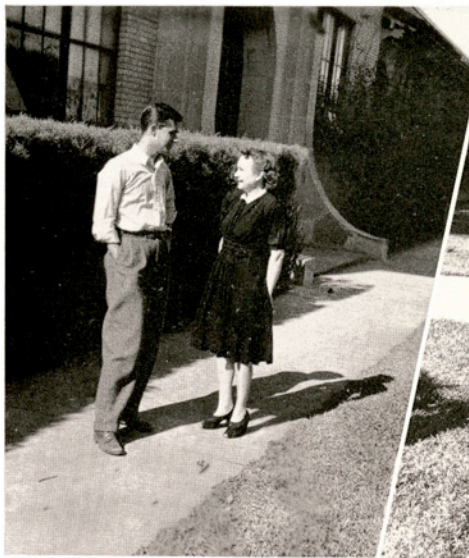

SOPHOMORES



ALLEN, JAMES PERCELLA, *Lytle*



ANDERSON, FRANKIE EASON, *Kingsville*



ANDERSON, PAULINE, *Karnes City*



BAIN, TILLIE, *Kenedy*



BARKLEY, JOHNNY, *Bishop*



BARLOW, BESS LOUISE, *Agua Dulce*



BERRY, FRANCES, *Weslaco*



BOYD, ESTELLE, *Port Lavaca*



BROWN, LEEFFE, *San Benito*



BRYAN, BILLIE JUNE, *Robstown*



BURNEY, DORIS, *Center Point*



CAGE, TAYLOR, JR., *Corpus Christi*



CALDCLEUGH, ROBERT, *Bruni*



CANTU, CAROLINA, *Robstown*



SOPHOMORES

CHANDLER, DOUGLAS, *Benavides*

CHEATHAM, K. WINFRED, *Harlingen*

COKER, DAN M., *Freer*

COOK, VERA, *Kingsville*

CRYER, D. C., *Clarkwood*

CUMMINS, RANKIN, *Agua Dulce*

CURTIS, MORTON, *Bay City*

CUSTER, MAE, *Kingsville*

CUSTER, ROSA LEE, *Kingsville*

DAVIS, BOB, *Kingsville*

DAVIS, C. A., JR., *Alice*

DE LUNA, IRENE, *Kingsville*

DE LUNA, VIRGINIA, *Kingsville*

DODD, FRANK, *Raymondville*



SOPHOMORES

DOW, LEE, *Robstown*

DOW, LESLIE, *Robstown*

DOWNES, L. E., *Freer*

DU BOSE, MARJORIE, *Kingsville*

DU BOSE, WINNIFRED, *Alice*

DUNCAN, ELIZABETH, *Kingsville*

EDDINS, ANA LEONE, *Kingsville*

EDWARDS, TRAVIS J., *Somerset*

FARLEY, JAMES, *Goliad*

FERGUSON, MARY RUTH, *Kingsville*

FERRELL, FRANCES, *Kingsville*

FLEMING, MARY EVELYN, *Kingsville*

FLORES, MANUEL, JR.,

FORTMAN, WILLIAM, *Kingsville*



SOPHOMORES

FRY, BETTY JO, *Kingsville*

GAERTNER, E. C., *Kingsville*

GARCIA, ISAURO, *Kingsville*

GARCIA, JULIO, *Mercedes*

GARCIA, NOE, *Alice*

GARZA, NERIO CUELLAR, *Kingsville*

GILBREATH, DORIS, *Alice*

GIPE, MARJORIE RUTH, *Weslaco*

COETZ, CONSTANCE, *Karnes City*

GLASGOW, MARY LOUISE, *Bloomington*

GRAHAM, EARL E., *Wharton*

GREGG, JAN, *Luling*

GRIFFITH, JOHN, *Kingsville*

GUNN, OSEE BETTY, *Kingsville*

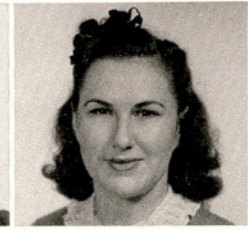
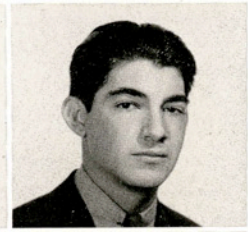

SOPHOMORES



HAERTIG, GRACE, *Woodsboro*

HANSARD, MARGARET, *El Campo*



HARRISON, HATTIE SUE, *Bishop*

HAWES, HUGH A., *Port O'Conner*

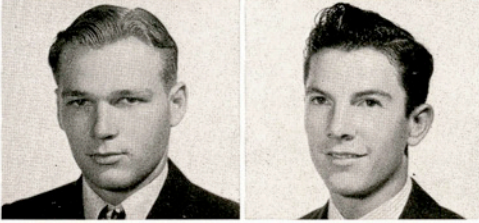

HEARD, NORMAN, *Refugio*

HELMA, ALVIN R., *Kenedy*

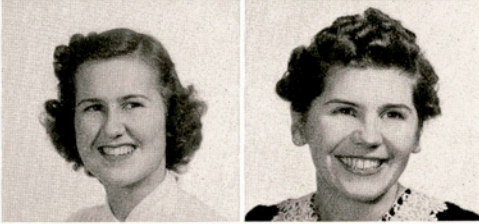

HICKS, LILLIAN MARIE, *Beeville*

HIGDON, NINA RUTH, *Harlingen*

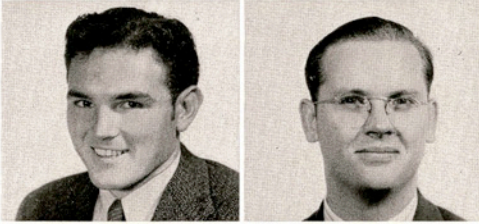

HILBURN, ELMO ARTHUR, *Poteet*

HILL, GREGORY A., *Floresville*

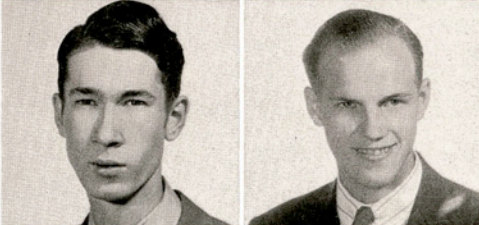

HOLMES, BILL, *McAllen*

HORMUTH, MARVIN, *La Vernia*



JACKSON, HAZEL, *Sebastian*

JANECEK, EARLINE, *Goliad*



SOPHOMORES

JOHNSON, CLARE LOUISE, *Rockport*

KENG, ROBERT, *Skidmore*

KENNEDY, BILL, *Kingsville*

KNIGHT, ELLEN SIRRINTHIA, *Rio Hondo*

KORGES, DOROTHY, *Kingsville*

KULCHAK, BERNICE, *Alice*

LANDRUM, DOROTHY RUTH, *Kingsville*

LATTIMORE, CLAYTON DAVIS, *Marlow, Okla.*

LEE, LILLIAN, *Robstown*

LEWIS, MARY BLANTON, *Kingsville*

LOZANO, MELBA, *Falfurrias*

LYON, BETTY JO, *Robstown*

MANLEY, HARVEY, *Alamo*

MARLER, BILLY, *Kingsville*

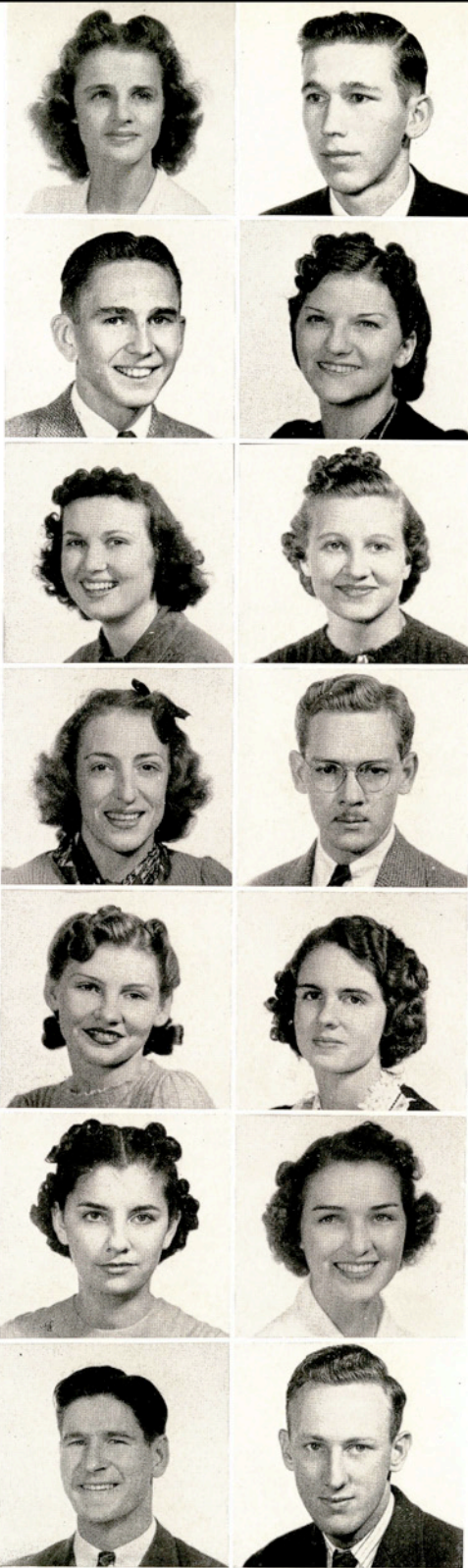

SOPHOMORES



MELTON, DICK, *San Antonio*

MENDIETA, WILLIE RANGEL, *Kingsville*

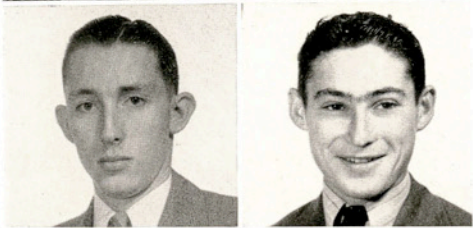

MEUTH, RALPH RAYMOND, *Skidmore*

MCLEOD, LEONARD, *Corpus Christi*



MCADA, MARY EVELYN, *Campbellton*

MCBURNETT, SAM, *Robstown*



MCCLUNG, JUNE, *Kingsville*

MCCORD, KIRK, *Kingsville*



MCCRAW, RAY, *Kingsville*

MCDONALD, EDDIE NELL, *Gregory*



McKINNEY, ETHEL, *George West*

MCNEIL, LAURENCE, *Taft*



MCNEILL, KATHRYN, *Kingsville*

MINER, GEORGE, *Kingsville*



SOPHOMORES

MOORE, ARTHUR, *Center Point*

MOSES, MARY ALICE, *Seven Sisters*

MOSS, D. J., *Sinton*

MULLER, GLADYS, *Kingsville*

NICHOLS, FRANCES, *Kingsville*

OAKLEY, DON, *Corpus Christi*

OSBORN, CARL, *Alice*

PARKER, JAMES L., *Kingsville*

PARSONS, ROBERT, *Crystal City*

PARTEN, ROSE, *Alamo*

PATTERSON, LORENE, *Benavides*

PEREZ, ADOLFO, *Alice*

PETERS, GEORGE, *Dolores*

POWER, BILLY, *Edna*

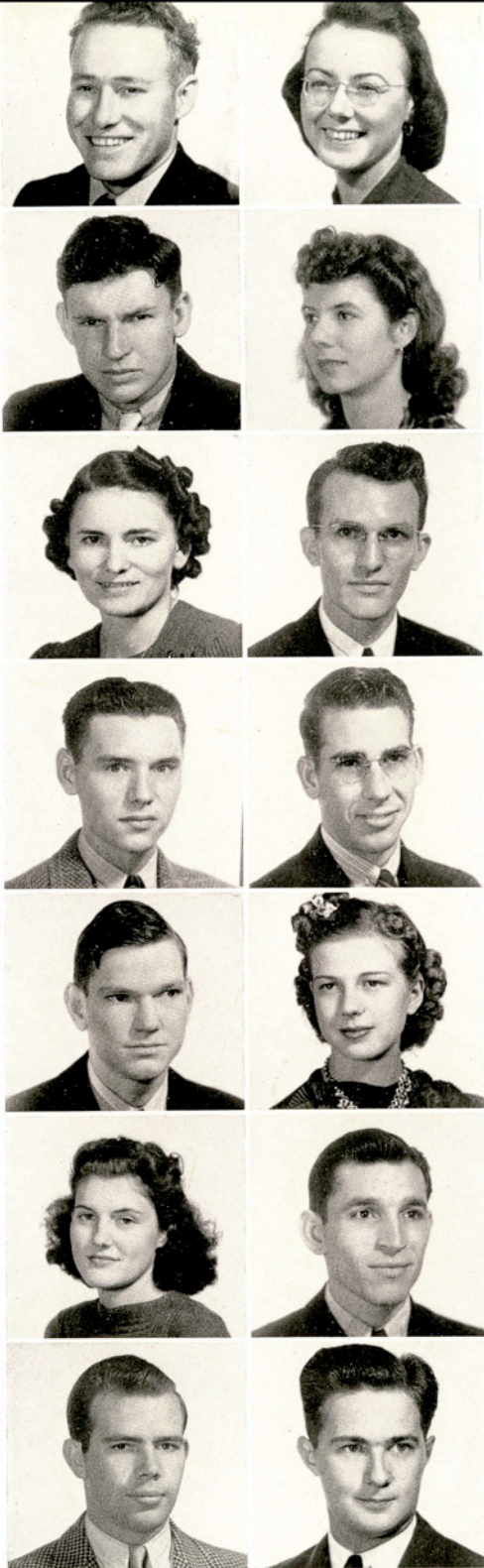

SOPHOMORES



PRESTON, VIRGINIA, *Sinton*

QUINN, ROSE ALICE, *Woodsboro*



RASMUSSEN, CALVIN, *Pierce*

READER, CLEMENTINA, *Kingsville*



RHINEHART, BABETTE, *Alamo*

RICHARDSON, EVELYN, *Floresville*

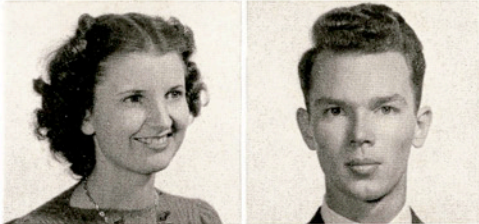

ROGERS, BETH, *Palacios*

ROWE, RICHARD S., *McAllen*

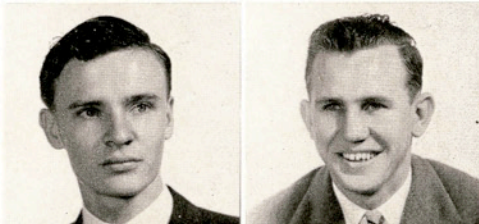

SCHULTZ, LOUIS EDWARD, *Victoria*

SHIELDS, J. A., *Kingsville*

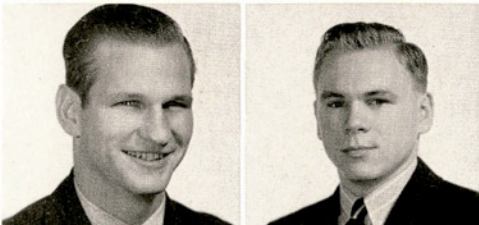

SHIMEK, W. F. KELLY, *Santa Rosa*

SHOEMATE, FOY LEE, *Edna*



SIMONS, MAURINE, *Kingsville*

SIMMONS, HATTIE MAE, *Nordheim*



SOPHOMORES

SMITH, CAROLINE, *Port Lavaca*

SMITH, DAISY ANN, *Banquete*

SMITH, LYNN, *George West*

SMITH, FAY, *Bay City*

SMITH, ROSEMARY, *McAllen*

SORENSEN, LOUENE, *Robstown*

SPENCER, MRS. LOIS C., *Chapman Ranch*

STASNEY, GUS R., *Crosby*

STEGALL, MAURINE, *Eustace*

STEIN, MERLEE, *Fredericksburg*

SUMERLIN, WESLEY, *Kingsville*

THOMPSON, BILLYE RUTH, *Crystal City*

TIDWELL, ALTA FAYE, *Sinton*

TITTLE, ALICE, *Cotulla*

TOBIAS, DOROTHY, *Robstown*

TROST, ADELAIDE, *Kingsville*



SOPHOMORES



TRUE, ALENE, *Bishop*

TRUE, IRENE, *Bishop*

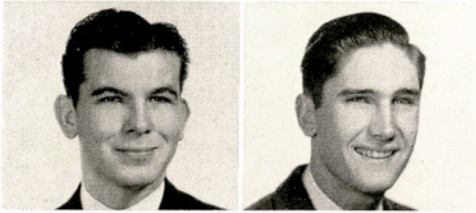

TUNNELL, BILL, *Gregory*

VORPAHL, WELDON, *La Vernia*



WALDMAN, MARYON, *Kingsville*

WEHMAN, DOROTHY ANNE, *Falls City*

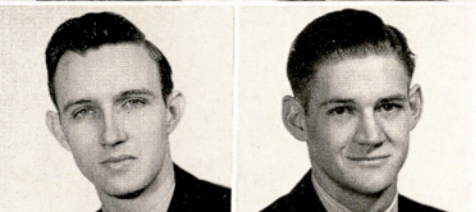

WEHMAN, WELDON, *Falls City*

WOOD, PRESTON, *Donna*

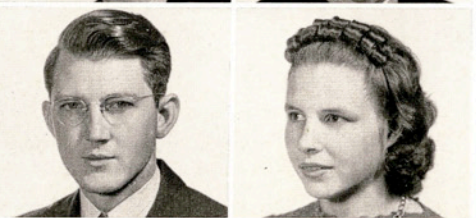

WHEELER, PAT, *Pearsall*

WHITE, JEAN, *Edinburg*



WHITE, RALPH H., *Primera*

WILLIAMS, MARGARET, *Kingsville*



WOLFSHOHL, MYRTLE, *McAllen*

WYNNS, JEWEL, *San Antonio*



YAUCH, GLENN, *Danbury*

ZAMORA, EDUVIJES, *Premont*



Class of 1944

CLASS OFFICERS

President

NORMAN THOMAS

Vice-President

CURTIS REAGAN

Secretary

BARBARA HARPER

Student Council

INEZ STERLING

Sergeant-at-Arms

VERNON SAVAGE

Reporter

KATHRYN ROBERTS

SPONSORS

VIRGINIA CAMPBELL

ALINE MCKENZIE

CHARLIE SIMMONS

Norman and Liz, all tuckered out by classes, the tree was handy for resting.

Kathryn and Curtis, such studious young people. Were exams in the offing?

Barbara must have thought it was a pretty good joke.

Inez, freshman representative, with the Student Council. Wonder what they were deliberating?

The beginning of the Roberts and Yakey News Service, Inc.

Vernon Savage, from beginning to end, including the boots.

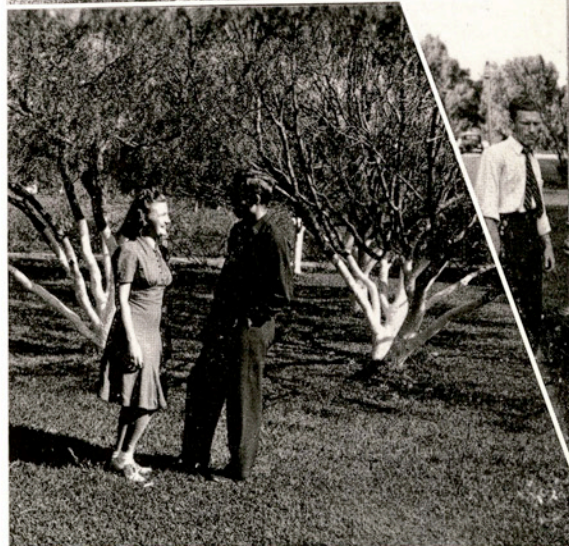
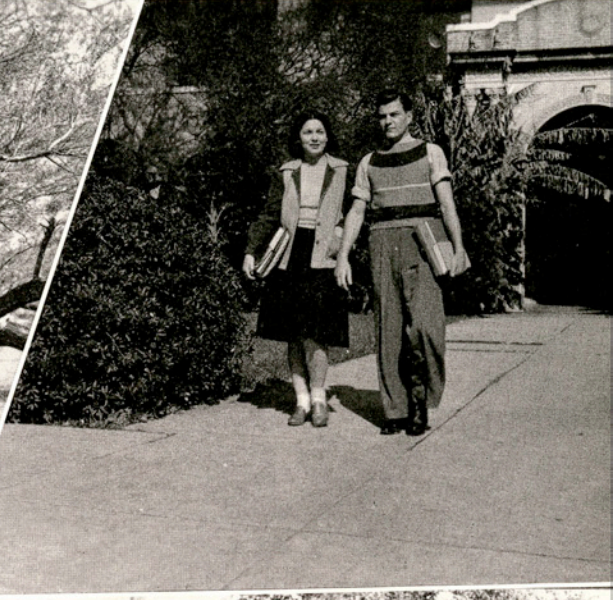
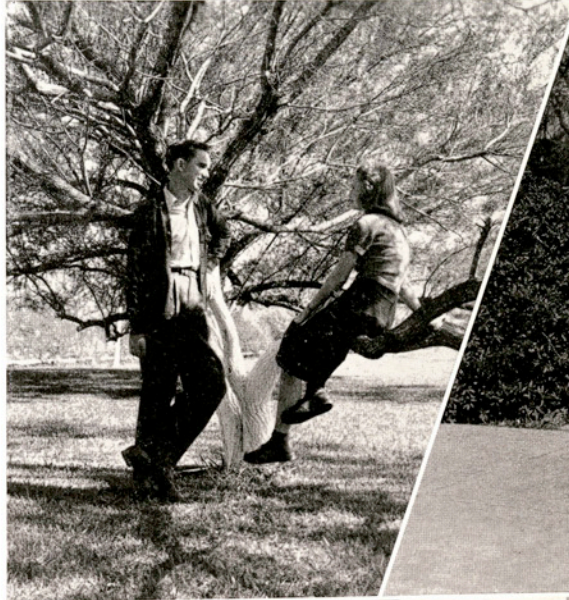

FRESHMEN



ADKINS, CLARKE, *Tivoli*

ALVAREZ, AURORA, *Kingsville*

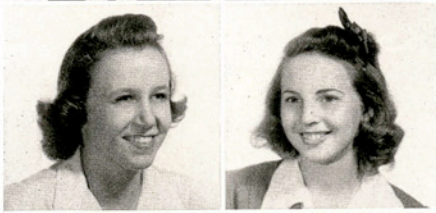

AMSDEN, EVELYN JEAN, *Corpus Christi*

ANDREWS, JEAN, *Kingsville*



ARBUTHNOT, JEANIE, *Gonzales*

BAILEY, JEAN RUTH, *Kingsville*



BALLEW, WALTON, *Waco*

BARNHART, ANNE, *Beeville*



BARNHILL, ELLEN BESS, *Kingsville*

BELK, GEORGE, *Robstown*



BELYEU, LOWELLE, *Lockney*

BILLINGS, LOIS, *Bandera*



BLACKSTOCK, ROSEMARY JEAN, *Refugio*

BLOXOM, JERRY, *Robstown*



FRESHMEN

BONECUTTER, MARY LOU, *Robstown*

BOONE, JOHN EDWARD, *Goliad*

BOSWELL, SHERWIN, *Kingsville*

BROCK, PHYLLIS MAY, *Dallas*

BROWN, MARTHA ELIZABETH, *Kingsville*

BROWN, LOTTIE, *Mathis*

BURRELL, MILDRED ESTELLE, *White Deer*

BUTCHER, MONA RUTH, *Bishop*

CAIL, GEORGE F., *Port Isabel*

CARVER, MARY, *Karnes City*

CARTWRIGHT, LON, *Terrell*

CAVE, VERNIE, *Kingsville*

CHENEY, MAURINE, *Raymondville*

CHAPIN, DOROTHY, *Freer*

CHAPIN, NINA, *Freer*

COFIELD, TEX, *Granger*



FRESHMEN



CLARK, MERLE, *Prairie Lea*

COWARD, JAMES, *Saratoga*

CROCKETT, THELMA, *Alice*

CROW, BETTY RUTH, *Robstown*

DAVIS, ALMEDA, *Davis, Oklahoma*

DAVIS, ELBERT, *Freer*

DAVIDSON, STANLEY, *Pearsall*

DE LAY, CHARLES RAY, *Mirando City*

DOWDA, THOMAS, *Seadrift*

DOWNING, EVIDNA, *Weslaco*

EBNER, MIKE, *Agua Dulce*

ENGELKING, ANABELLE, *Floresville*

FAULK, IMOGENE, *Kingsville*

FRY, CAROLYN JEAN, *Kingsville*

GARCIA, EMEDI S., *Premont*

GILSTRAP, TOMMY, *Kingsville*



FRESHMEN

GOURLEY, DORIS, *Bishop*

GRIFFIS, ROSEMARY, *Portland*

GUEDIN, ERNEST, JR., *Taft*

GUTHRIE, CLAIRE BETH, *Goliad*

HALEY, BESS, *Cleburne*

HARBISON, HAZEL, *Hebbronville*

HADLEY, SARA ELLA, *San Antonio*

HARDY, MARY FRANCES, *Karnes City*

HARPER, BARBARA, *Alice*

HARPER, FRANK, JR., *Kingsville*

HARRELL, T. A., *Bishop*

HART, MARGARET, *Mercedes*

HARWOOD, ANNIE LAURIE, *Port Lavaca*

HAYES, ELAINE, *Kingsville*

HEARN, RALPH H., *Cotulla*

HENDRICKS, MARY, *Corpus Christi*

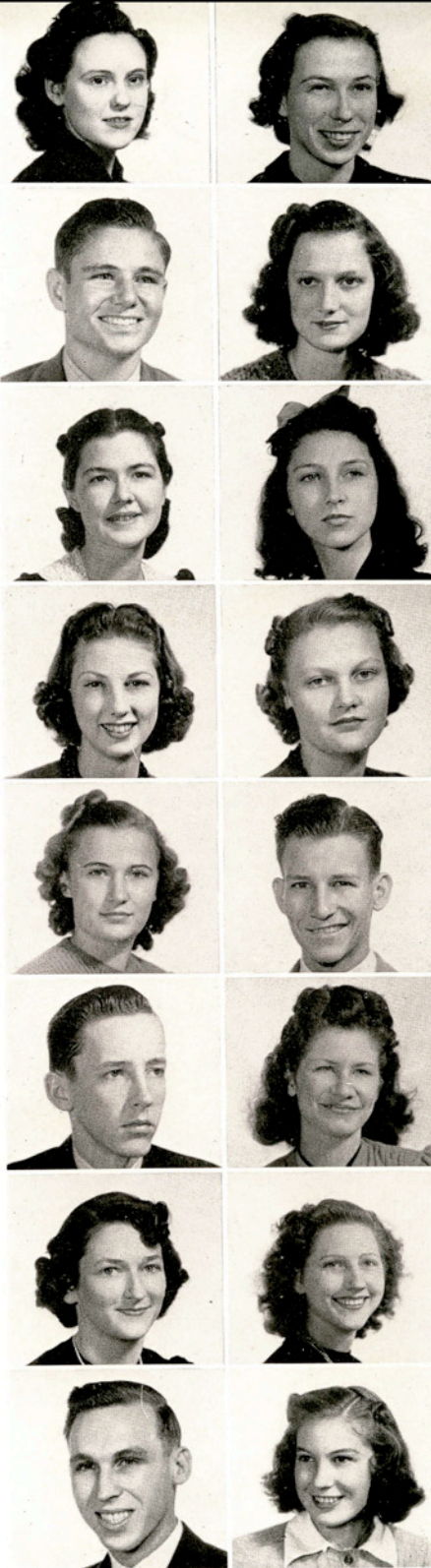

FRESHMEN



HERRING, VERN, *Bishop*



HITT, WAYNE, *Sinton*



HILL, JOHN C., *Floresville*



HOLBRECHT, JOYCE, *Charlotte*



HOBSON, TOM, *Cameron*

HOEPFNER, FRANCES, *Corpus Christi*



HORNE, MARY JEAN, *Corpus Christi*



HOUSE, NANCY, *Kingsville*



HAUSMAN, EVELYN DORIS, *Beeville*



HUBBARD, GEORGE H., *Donna*



JANSSEN, OTTO J., *Nordheim*



JEAN, KATHRYN, *Donna*



JOHNSTON, BEATRICE, *Harlingen*



JOHNSON, EMMA FRANCES, *Baxter Springs, Kansas*



JONES, RAY, *Crystal City*



KASTEN, AUGUST E., *Nordheim*



FRESHMEN

KELLY, LEVI, *Bishop*

KERLICK, LOUIS, JR., *Karnes City*

KIDDER, BETSY LEE, *Mercedes*

KRUG, MARY ALICIA, *Kingsville*

LANDRUM, DOROTHY, *Crystal City*

LEE, CLEVE, *Driscoll*

LE ROUAX, BOB, *Houston*

LOWE, JIMMIE, *Raymondville*

LYNCH, BOB, *Kingsville*

MACIAS, NICOLAS R., *Laredo*

MANNING, COY, *Alice*

MANNERING, GLENN, *Alamo*

MARTENS, ELVERA, *Alice*

MARTIN, JOE, *Ft. Worth*

MAY, J. A., JR., *Kenedy*

MCBURNETT, DAVID, *Robstown*

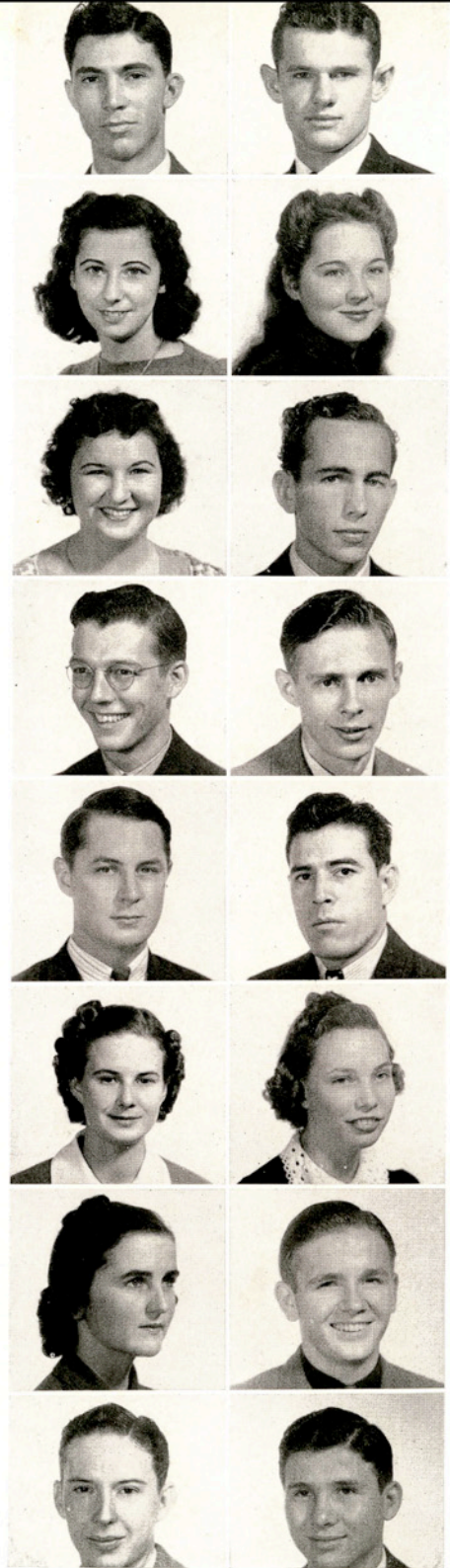

FRESHMEN



McCONNICO, JOHN, *Gregory*

McGUFFIN, JOE, *Dinero*

McMANUS, RUTH JEANETTE, *Kenedy*

MELTON, ELLA BETH, *Pharr*

MEYER, ELMO, *Poth*

MILLS, MARIE, *Karnes City*

MULLER, GODFREY, *Kingsville*

MITCHELL, JAMES W., *Devine*

MITCHELL, ROBERT, *Floresville*

MORROW, JIMMIE, *Donna*

MULLENS, JAMES, *San Antonio*

NACHLINGER, MARJORIE, *Raymondville*

NUCHOLS, MARY ELIZABETH, *Harlingen*

O'NEILL, KENNETH, *Alice*

PALACIOS, ABELINA, *Benavides*

PARHAM, DORIS, *Raymondville*



FRESHMEN

PATTERSON, DONALD, *Hillsboro*

PEEKS, STELLA, *Raymondville*

PENA, HECTOR, *Laredo*

PERSON, CHARLOTTE, *Karnes City*

PERRENOT, CAROL, *Rockport*

PETTUS, ANN, *Goliad*

PLATT, BETTY, *San Juan*

POOLE, WINDELL, *Sinton*

POWELL, BILL, *Dallas*

PRUETT, MURIEL, *Kingsville*

RATCLIFF, SYLVIA, *Quemado*

REAGAN, J. CURTIS, *Goliad*

READER, LULA LEE, *Kingsville*

RHODES, LENORA, *Karnes City*

RICHARD, CATHERYN, *Grapeland*

RIGGS, INA PEARL, *Beeville*



FRESHMEN



RILEY, MARJORIE, *Runge*

ROBERTS, KATHRYN, *Kingsville*

SAVAGE, VERNON, *Alice*

SANTOY, SELINA CARMEN, *Benavides*

SCHULZE, FRED, *Devine*

SCOGIN, JOHN L., JR., *Corpus Christi*

SCOTT, DOROTHY MAE, *Pearsall*

SCOTT, MARJORIE, *Kingsville*

SEDWICK, EUGENIA, *Kingsville*

SHAW, JAMES, *Pearsall*

SHIMEK, GEORGE, *Santa Rosa*

SHRIDER, JEAN, *Ingleside*

SHUMATE, ALTON, *Big Wells*

SIMMONS, INEZ, *Corpus Christi*

SPENCER, BURNELL, JR., *Kingsville*

STEINBERG, DOROTHY, *Floresville*



FRESHMEN

STEPHENS, DOLORES, *Raymondville*

STERLING, INEZ, *Corpus Christi*

SIELSKI, JOHN STEWART, *Laredo*

TACKETT, DONESE, *Ingleside*

TAYLOR, ELOISE, *San Antonio*

TEAS, ARCHER, B., *Bishop*

TINNING, JACK, *Olathe, Kansas*

THOMAS, CODY O., *Taft*

THOMAS, LUCILLE, *Falfurrias*

THOMAS, NORMAN, *Woodsboro*

TSCHOERNER, ALMA, *Alice*

VAELO, JOSEFA, *Benavides*

VAUGHAN, CARRIE JO, *Pearsall*

VOLLMER, LORRAINE, *Mission*

WALL, EVELYN, *Kingsville*

WALLER, GOVIE, *Los Fresnos*

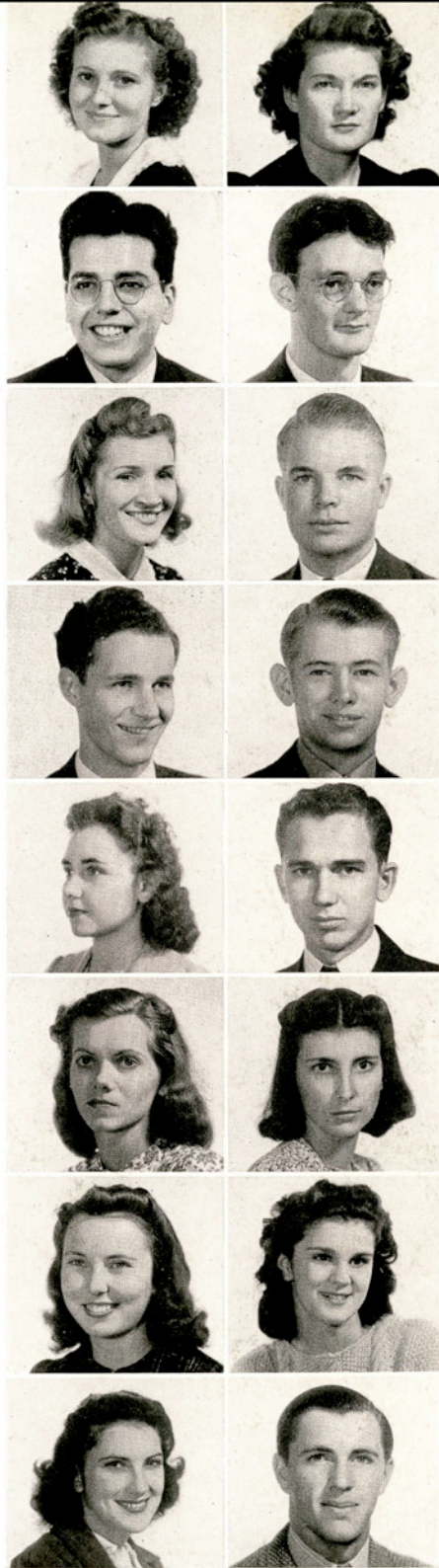

FRESHMEN



WATSON, BILL, *Mathis*

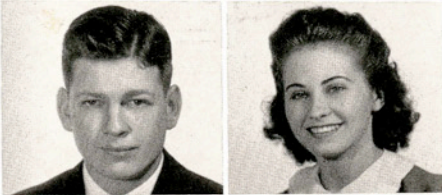

WEEKLEY, ERLE, *Pearsall*



WEEKLEY, GERALD, *Pearsall*



WEHMAN, THEDA CARROLE, *Premont*



WHATLEY, ROSEMARY, *Taft*



WHEAT, VAN WINN, *Donna*

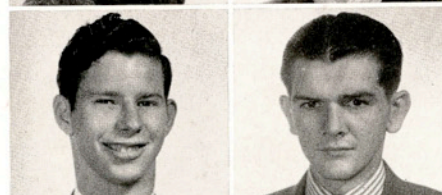

WICKWARE, JIMMIE, *Pearsall*



WICKWARE, VIRGINIA, *Pearsall*



WIEDERKELER, ALVIN, *Freer*



WILSON, BOB, *Yancey*

WIMBISH, MAXINE, *Corpus Christi*

WINFREY, FRANK, *Sinton*

WIRTH, NORMAN SWAYNE, *Santa Rosa*

WOFFORD, JIM, *Cuero*

YAKEE, BESS HAL, *Agua Dulce*





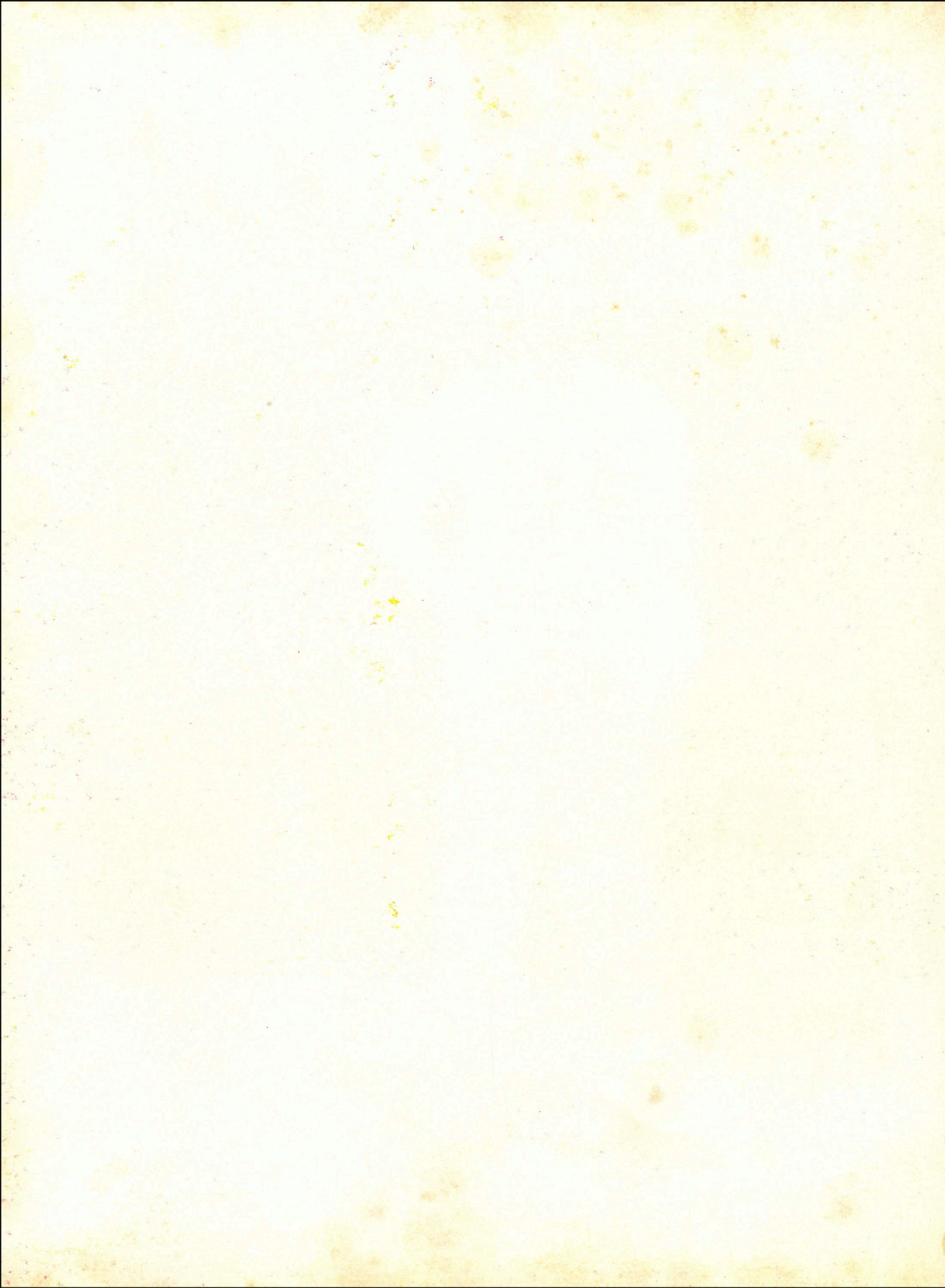

Season's Honors to . . .

Don't look on these pages for an appropriate tribute to Bud McCallum. Mere written words cannot convey an accurate picture of the esteem he is held in by his friends.

Instead, ask one of his football players, or ask anyone who has frequent contacts with him. They'll tell you he is honest, fair . . . and much more.

This fall will be McCallum's 13th season since first coming to A&I in 1929 from Wichita Falls High School. In the 12 preceding seasons, his teams have captured or shared six titles—Texas Intercollegiate Athletic Association or Alamo Conference. For four years the only defeats handed his teams were administered by Southwest Conference teams.

McCallum has never shied away from an opponent just a little tougher than the preceding one and he has imparted his fearlessness to his teams.



A. Y. (Bud) McCALLUM



STUART CLARKSON

Clarkson Named Little All-American Center

Climaxing a brilliant football season, Stuart Clarkson received the highest honor that can come to a "minor college" player—a position on Associated Press' Little All-American eleven.

Other honors won included being named best center in the Southwest and second best in the United States by Liberty Magazine and third in the nation by Harry Grayson of National Editorial Association.

For an unbiased, accurate description of Stuart's ability, listen to these opponents of the Javelinas:

"Best center I ever saw."—Glenn "Pop" Warner, coach of San Jose State.

"What a guy, that Clarkson."—John Kimbrough, Aggies fullback.

"Just remember this: when we scored, Clarkson wasn't in."—Rice Coach Jess Neely.

And something else to remember: Stuart returns this fall.





SEASON REVIEW

Winning six games and losing three, the Javelinas captured for themselves the title "toughest little team in the nation," and second place in the Alamo Conference.

They won from Coach McCallum the praise, "one of the best teams I ever had." Only a conference championship was lacking to prevent the Hogs from turning in one of the most glorious seasons in A&I football history.

Besides Stuart Clarkson, who made first string, five other Hogs received honorable mention for the Little All-America. They were Russ Jensen, Warren "Bubba" Arnold, J. P. Hilliard, Morris "Dick" Reese, and Francis "Sacks" Mattingly.

Four Javelinas were named first string All-Alamo Conference, and seven took second string honors. Ends Art Lang and Jensen, Center Clarkson, and Quarterback Johnny Vargo were elected to first string positions. On the second team were End Maurice Taylor, Tackles Cecil Evans and Dick Brannon, Halfbacks J. P. Hilliard and Gilbert Steinke, and Fullback Jack Rucker.





SEASON REVIEW

Season's Scores

A&I 10, San Jose 0.
A&I 0, A&M 26.
A&I 7, Sam Houston 6.
A&I 19, San Marcos 12.
A&I 38, Daniel Baker 6.
A&I 6, Rice 9.
A&I 18, Stephen F. Austin 7.
A&I 14, St. Mary's 0.
A&I 6, West Texas 26.

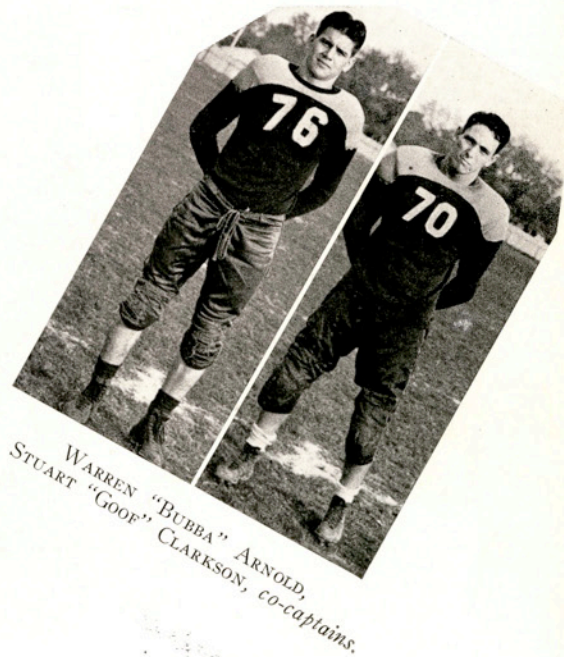

WARREN "BUBBA" ARNOLD,
STUART "GOOF" CLARKSON, co-captains.



A&I Upsets San Jose, 10-0

San Jose State's Spartans were national scoring champions two years in a row; they had not been beaten since 1938; but A&I's giant-killing Javelinas evidently had been too busy to read the papers.

They went out to California to play the nation's first inter-sectional game of 1940 and in a driving rain handed the high-flying Spartans their first shutout since 1937, 10-0. San Jose went through the rest of the season without a loss.

Only once did the Spartans come near scoring. That was in the fourth period when they recovered a fumble in Javelina territory. The rest of the time the A&I forward wall was tackling Spartan ball carriers back of the line of scrimmage, so that San Jose's net gain of the game was eight yards.

To Johnny Vargo went the honor of scoring the first touchdown of the 1940 season. After Mattingly and Steinke had worked the ball down to the 6-yard line in the second period, he went across on a sneak that the Californians are still trying to figure out. J. P. Hilliard added the extra point and later, in the fourth period, place kicked a field goal.

Despite A&I's advantage in the net gain department—136 to 8—first downs were four apiece.

SCORE BOARD	
A&I	VISITOR
10	0

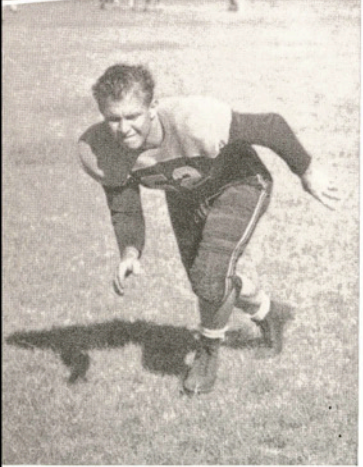
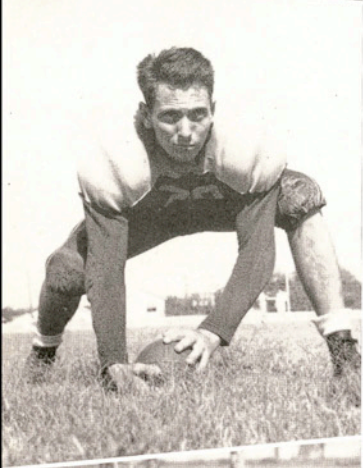

- WARREN "BUBBA" ARNOLD
End
Three Letters
- STUART "GOOF" CLARKSON
Center
Three Letters
- MORRIS "DICK" REESE
Guard
Three Letters



Cecil Evans and Russ Jensen throw a Spartan ball carrier behind while Rucker, Jones, Stephens and Steinke stand by.



A&M Downs Hogs, 26-0

A&I battled gallantly against the A&M Aggies Sept. 26, but the Aggies turned on the power that made them national champions the year before to chalk up a 26-0 triumph before 11,000 at Kyle Field.

Jarrin' Jawn Kimbrough scored on a short run in the first quarter after a Hog punt was blocked and Bill Connatser crossed a few minutes later, Kimbrough's 57-yard runback of a punt setting up the score. In the second quarter an interception gave Kimbrough the chance to plunge over from the Hog 8-yard line to make the score 19-0.

The Javelinas fought the Aggies to a standstill most of the last two quarters, only to have a quick-kick push them deep in their own territory. Twice the Hogs punted from behind their goal and twice they held the Aggies. But finally Thomason took a pass from Marion Pugh and traveled 46 yards with the final score.

A&I's defense performed well and had the Blue and Gold attack functioned better the score would have been closer. The Hog offense was crippled early in the game when Gilbert Steinke went out with a twisted ankle.

First downs favored A&M 11 to 2.

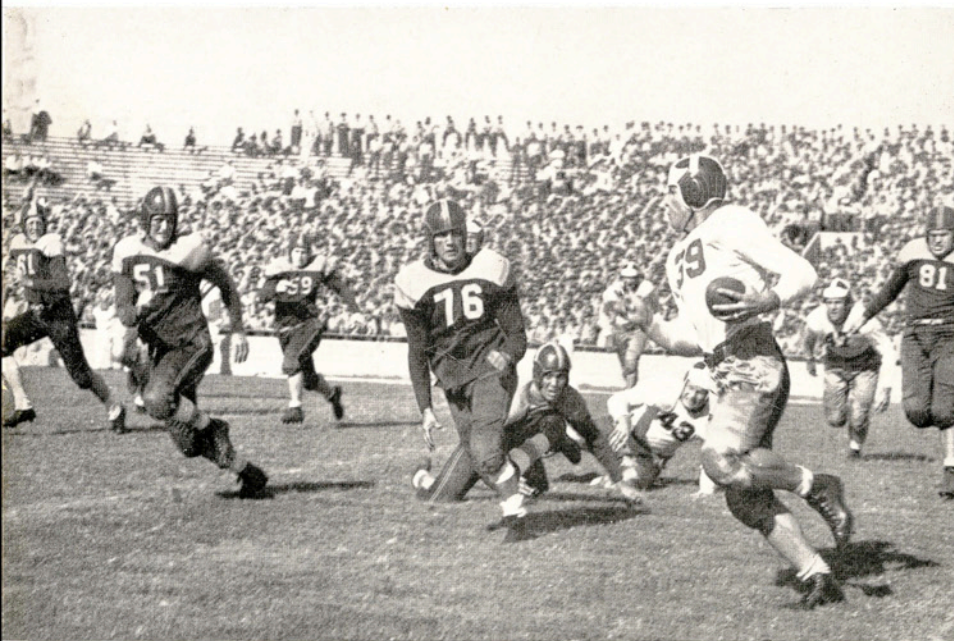
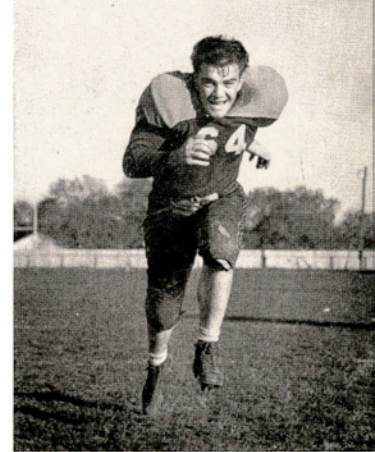

Jarrin' Jawn Kimbrough headed around left end as Stephens, Steinke, Hall and Rucker move over fast.

GILBERT STEINKE
Back

Three Letters

FRANCIS "SACKS"
MATTINGLY, *Back*

Three Letters

ART LANG, *End*

Two Letters



Hogs Nose Out Kats, 7-6

The Javelinas next went to Huntsville, Oct. 12, where the previously unbeaten Sam Houston Bearkats gave them several scares before succumbing 7 to 6.

A&I's touchdown came in the second quarter. After Jack (Red) Rucker's coffin corner punts had put the Bearkats in a hole, Tuger Hall took a Kat punt on the 47 and raced 37 yards to the Houston 10, where he was tackled. Just before hitting the ground he lateraled to Russ Jensen, who scooped up the ball and trotted across. J. P. Hilliard added the vital point.

A long pass and a roughness penalty in the third period gave the Kats a first down inside the Hog 5-yard line, from where Jimmy Hair slipped across. The kick for point was wide.

Late in the game the Kats blocked a punt and advanced to the Hog 11, where a field goal attempt went wide.

First downs favored Sam Houston 11 to 6, but the Hogs were on the long end in net gains, 131 to 98.

SCORE BOARD	
A & I	VISITOR
7	6

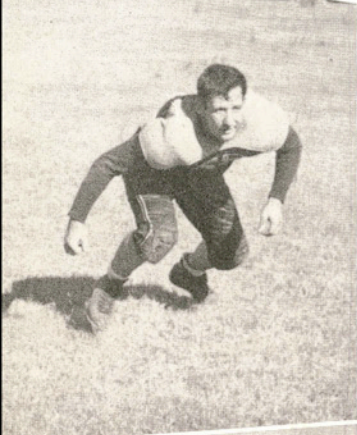

Tuger Hall around right as Hilliard watches for tacklers.

J. P. HILLIARD, *Back*
Two Letters

ROBERT JONES, *Guard*
Three Letters

WALLACE FRANKS, *Center*
Three Letters



SWTTC Goes Down, 19-12

A&I's game against Southwest Texas Teachers (San Marcos) proved to be a double homecoming celebration—for the ex-students, who helped swell the crowd to over 5,000 and for the Javelinas, who were playing their first game of the season on their own gridiron.

The Hogs felt so good about it that the Bobcats were sent back to San Marcos with a 19-12 loss, their first of the season.

A&I scored in the second quarter, when Mattingly climaxed a 41-yard drive by bucking over the right side of the line from two yards out. In the third period Steinke raced 23 yards around left end for the second Hog touchdown and Hilliard ran across from the 7-yard line for another.

Late in the game the Javelina line held the Bobcats for four downs within the A&I one-yard line, and began to work the ball upfield. Then the fireworks began. Ted Haese, San Marcos back, recovered Mattingly's fumble in mid-air and raced 44 yards for a score. After repulsing another drive the Hogs fumbled in their own territory and Laxon connected with Haese for another touchdown on a play good for 35 yards.

Sighs of relief were heard when the game ended a few plays later.

A&I outgained the Bobcats on land, 171 yards to 76, but the visitors had supremacy in the air, 118 to 20.



Watch Out! Gilbert Steinke's on his way.

SAMMY HAWKES, *Back*
Three Letters

DICK BRANNON, *Tackle*
Two Letters

TUGER HALL, *Back*
Two Letters



Hogs Swamp Hillbillies, 38-6

Clearly the favorites for the first time, the Javelinas awakened from a drowsy first half to swamp Daniel Baker 38 to 6 here October 19.

Steinke's 30-yard punt return and Elmo Hilburn's run of 10 yards gave the Hogs a six-point lead in the second quarter, but the Hillbillies tied it up on a freak play. A punt bounced off the back of a Hog blocker and across the goal, where Melvin Storm, Baker tackle, fell on it for a touchdown.

For most of the first half it looked as if the Javelinas were going to let the pre-game newspaper stories do their playing.

But Coach McCallum woke them up during the intermission and they came back strong. Maurice Taylor recovered a fumble on the kickoff on the Billy 19 and Mattingly slanted off tackle for the tie-breaking score.

Mattingly plunged over for another, and Steinke raced 65 yards to give the Hogs their fourth touchdown. Hilburn circled end again to make the score 26-6. Late in the game Leonard Hasenstab tossed to Jensen for the final score.

Baker never went past their 35 in the final period. A&I made 14 first downs to the visitors' one, outgained the Hillbillies 293 yards to 36.

SCORE BOARD	
A&I	VISITOR
38	6

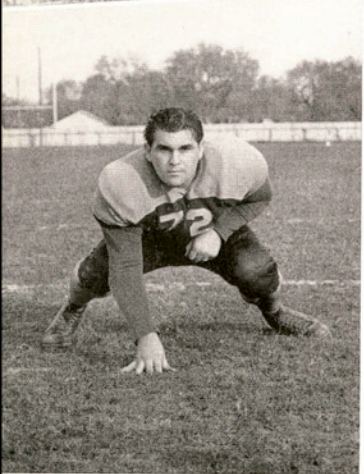

JACK "RED" RUCKER
Back
Two Letters

MAURICE TAYLOR, *End*
Two Letters

CECIL EVANS, *Tackle*
Three Letters



Another Hog Score. This almost became monotonous.



Hogs Play Rice, Lose, 9-6

Had the timekeeper's gun gone off two seconds before it did, the Javelinas would have stunned sports experts by tying the Rice Owls 6 to 6; however, in that space of time Bob Brumley kicked a field goal to give the Southwest Conference team a 9-6 victory in Houston.

Hilliard sent A&I fans into hysterics early in the third quarter when he turned in a dazzling 72-yard run for a touchdown, giving the Hogs a 6-0 lead. He feinted a right tackle, then swept wide around end and straight down the sideline untouched.

But Rice came back immediately with a devastating ground attack. Featuring line-ramming by Whitlock Zander they marched back following the kickoff from their own 29 to the A&I 15. Then Zander broke through the line, lateraled to Ted Weems, who went wide, and the score was tied.

Except for the final minute of play, the Owls never had the ball in Hog territory during the fourth period. A&I came near scoring twice in that quarter. Steinke raced 38 yards and was tackled with only 19 yards of open field between him and the Rice goal. Vargo intercepted a pass and ran to the Owl's 24. Both threats bogged down, however.

A&I gained 160 yards by land to Rice's 120. First downs favored the Owls 10 to 7.

SCORE BOARD	
A & I	VISITOR
6	9

Hogs Trim 'Jacks, 18-7

Fumbling at crucial moments, the Javelinas went to the dressing room at the half in a scoreless deadlock here with the Stephen F. Austin Lumberjacks, but the final score read: A&I 18, Austin 7.

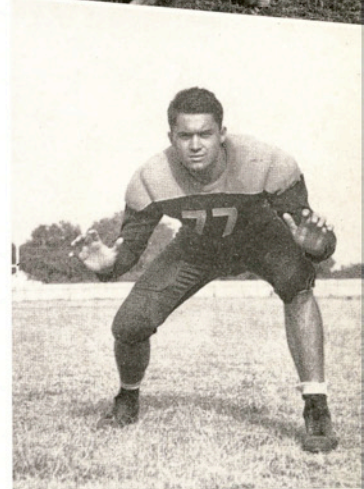

JOHNNY VARGO, *Back*
One Letter

MELVIN BEAR, *Back*
Two Letters

RUSS JENSEN, *End*
One Letter



Nearly everybody is lying down, and so is Mattingly—over the goal.



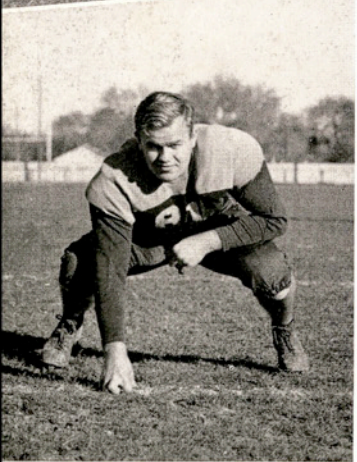
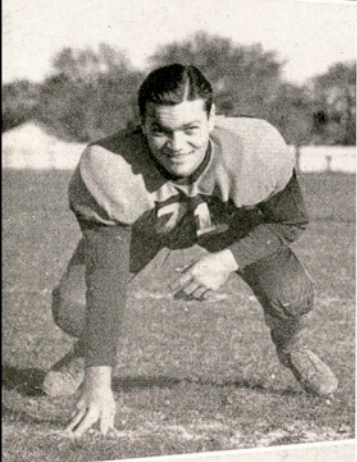
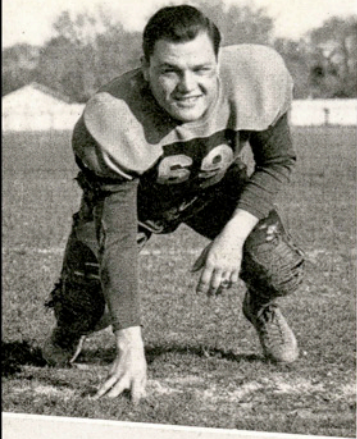

A&I marched back the third period kickoff 60 yards to the visitors' five-yard line but fumbled. However, Steinke raced back a punt 35 yards to the Austin one-foot line, and Mattingly leaped over a mass of tacklers for a touchdown.

Tackle Cecil Evans and Guard Roscoe Maris sabotaged an Austin punt attempt and Mattingly did some vicious ramming to put the ball on the Austin 10-yard line early in the fourth period. Hilliard then worked an in-and-out play for another touchdown.

A slamming, twisting 24-yard run by Mattingly and two lengthy sprints by Hilliard enabled the latter to duplicate his previous scoring play, this time from the one.

Hogs Whip Rattlers 14-0

Two sparkling runs and stellar defense play featured the Javelinas' 14-0 triumph over the St. Mary's Rattlers in the annual grudge game in Alamo Stadium, San Antonio, Nov. 16. A special train carrying A&I students and the band was sent. Steinke zipped 25 yards around left end on a tricky reverse for a first-period touchdown and duplicated the same play in the second period, this time racing 53 yards untouched. Hilliard and Rucker added the extra points.

For the rest of the game except for a last-minute drive, the Hogs settled down to throwing back Rattler ball carriers. When the A&I forward wall finished with the unorthodox formations of the Rattlers, the coast-to-coast aggregation was 26 yards in the hole on rushing plays.

In the first half, the Rattlers got to the Hog 10-yard line and ended up on the 30. Late in the game they made a first down on the 10, gained to the 5, and gave over on the 8.

Yardage gained favored A&I 280 to minus 26, and the Javelinas led in first downs, 13 to 8.



It's Steinke, loose on another touchdown against St. Mary's

ROSCOE MARIS, *Guard*
Two Letters

JACK GERDES, *Guard*
Two Letters

AL DOWGIELLO, *Tackle*
One Letter



Buffaloes Plus Blizzard Prove Too Much For Hogs, Lose 26-6

In one of the worst blizzards ever to hit Canyon, a great, rugged crew of West Texas Buffaloes captured the Alamo Conference championship by upsetting the Javelinas 26 to 6, November 23.

Most of the players were forced to wear gloves in the sub-freezing weather. Because of the mist and sleet which swept the field throughout, and the mud, the players were indistinguishable from the stands.

Following the opening kickoff the Buffs marched down to the A&I 24-yard line, where Ben Collins threw a touchdown pass to Eugene Brandon. In the second quarter, after a short punt against the gale, the Buffs advanced to the five and Eugene Brock plunged across.

The Hogs then finally clicked. Vargo ran back the kickoff to midfield. Mattingly then smashed his way on five tries to the Buff 34, when he was hurt and had to see the rest of the game from the sidelines along with Clarkson and Reese, who sustained early injuries.

Then Hall raced 14 yards to the 20. Leonard Hasenstab hurled two passes, and the second was complete, to Jensen, who carried the ball over from the 6-yard line.

In the second half a short run by Collins and a 77-yard dash by Larry Sanders gave the Buffs two more touchdowns.

SCORE BOARD	
A&I	VISITOR
6	26

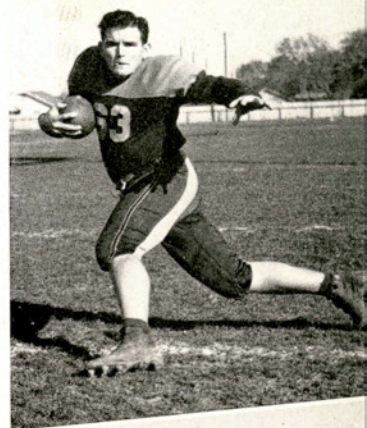

A&I's band in action on the local football field.

ELMO HILBURN, *Back*
Two Letters

ALBERT "TINY" KLOSTERS
Tackle
One Letter

RAY "BILL" TERRY
Trainer



Highlights of the Season

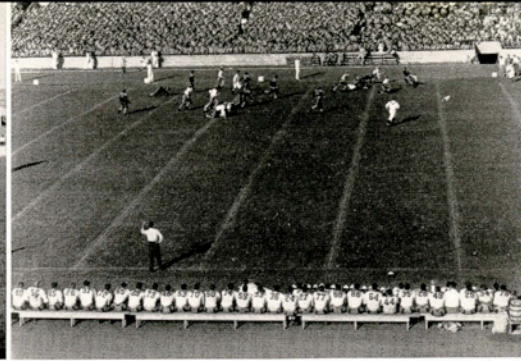
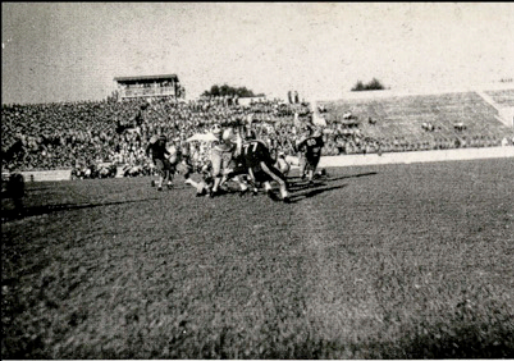

Russ Jensen getting braced to stop A&M's Marion Pugh swinging around right end . . . and Sacks drifting over just in case.

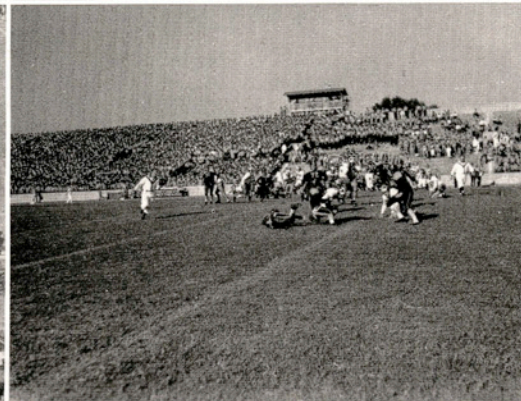
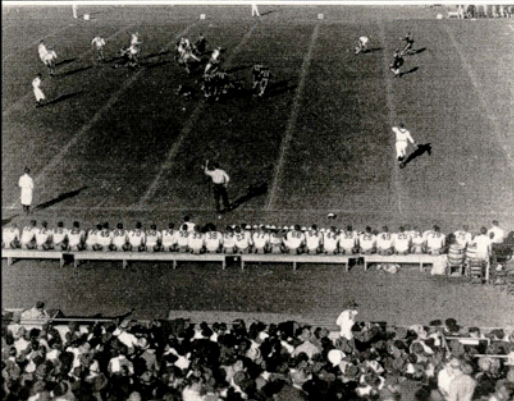

Not a breadline, even though it's just about as long . . . one of the reasons A&M didn't have to worry about wearing itself down.

Aggies complete a pass, and the Javelinas rush over to cover up . . . while J. P. dodges a downfield blocker.

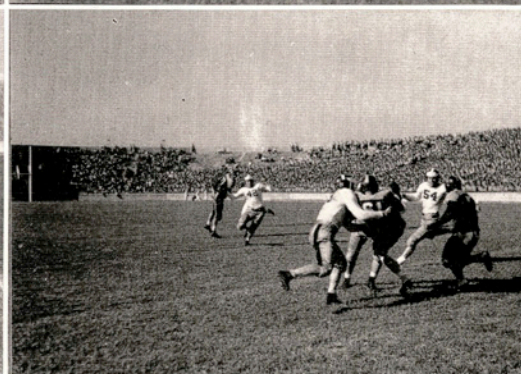
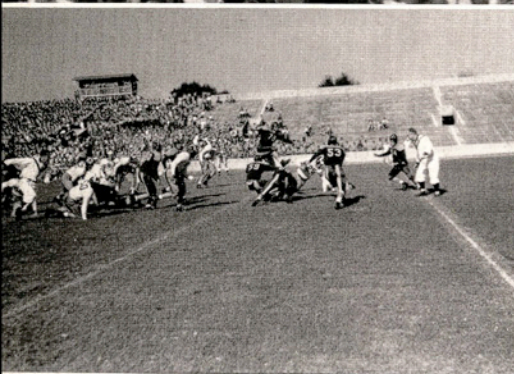

An Aggie's down after a gain around right end . . . Evans and Clarkson are coming over to make sure he doesn't get up too soon.

A&M's Spivey is through the line, but Vargo, Rucker, Clarkson, and Hilliard are assuring him he won't get any farther.

A&I completes a pass . . . to Hall . . . who's promptly surrounded.

That's Jarrin' Jawn who's been stopped . . . over the A&I goal line, unfortunately — you can get up now, Johnny.

Clarkson intercepts an A&M pass, but the Aggies don't appear any too enthusiastic about his going any place with the ball.

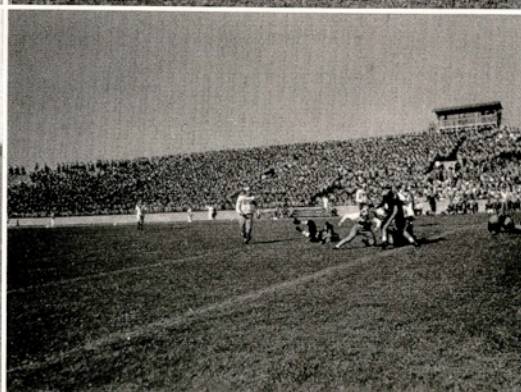

Highlights of the Season

Five important reasons why A&I went through its schedule undefeated on its home gridiron . . . left to right. Cheerleaders Johnny Barkley, Mary Hendricks, Dick Melton, Alicia Krug, and John Cadenhead . . . Say, who's that other guy?

There goes Elmo Hilburn on a hip-swinging journey around left end against San Marcos, while Reese—or is it Steinke?—leads interference.

Ex-students weren't the only rooters at the Homecoming Game . . . as this picture of stands well-filled with A&I students testifies.

Mattingly gets loose, banging a few Bobcat defense men around in the process . . . while Dick Reese looks on from the ground.

Here are those cheerleaders again . . . This time it's A&I Band that furnishes the background.

Three Bobcats are near him, but don't worry; they didn't touch him, for that's Gilbert Steinke racing 23 yards around end for a touchdown.

These three did get Red Rucker . . . but not until after he had pushed them back quite a ways.

Little scenes like this mean football games . . . as J. P.'s toe told the Sam Houston Barkats.

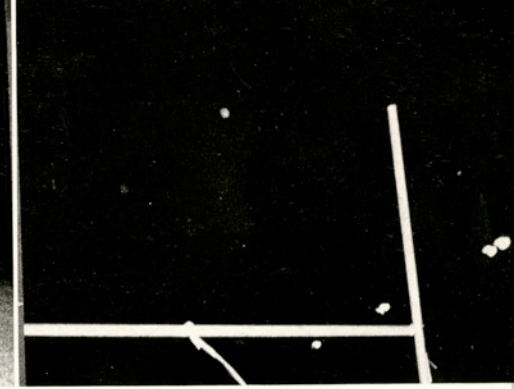
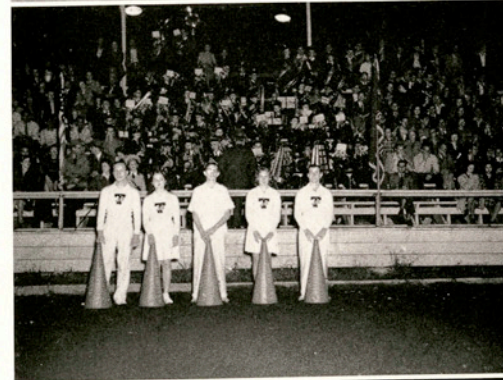
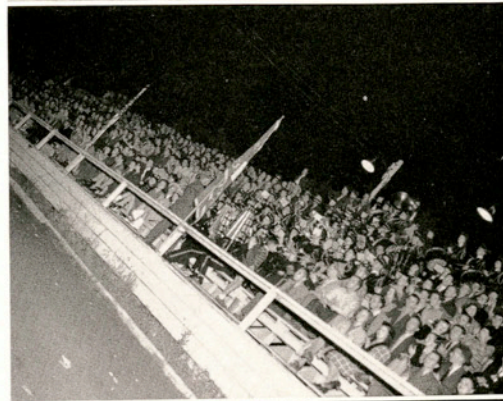

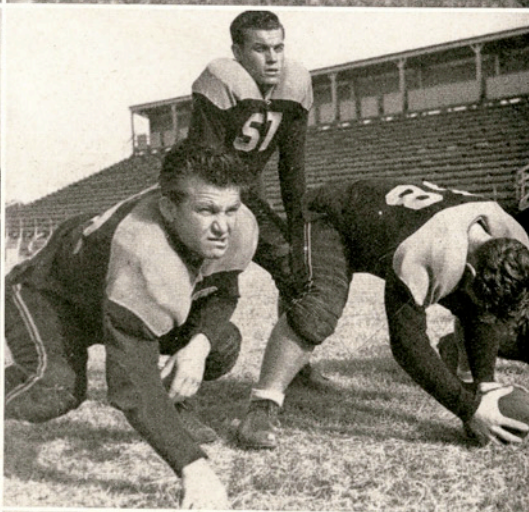
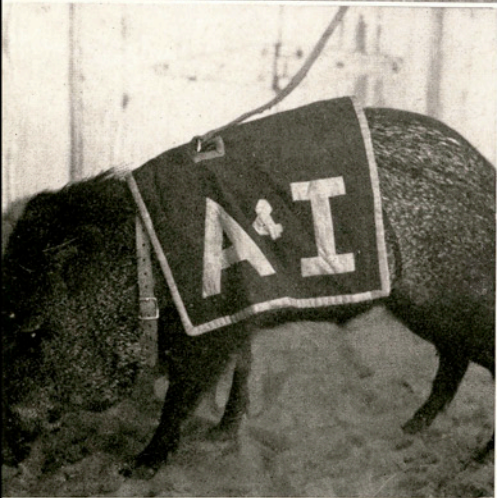

Highlights of the Season

They must have caught on to this one . . . they've got Steinke covered like a blanket.

Jensen's clearing the way for Hilliard's 36-yard run against the Bobcats.

Hall gets off a pass during practice, while the Hog line and Mattingly show the second-stringers they just aren't supposed to mess things up.

Henry looks a trifle gentle in this picture, but he can become mighty riled up . . . like his namesakes.

Signals . . . Rucker over the ball, Bear calling, and Reese ready to tear into the first would-be tackler. Ooh, what a face he's making! That ought to scare them off.

Seven Rattlers are on their feet, and it looks like pretty soon J. P. won't be on his.

J. P. and Skippy just can't make up their minds what to do with the ball . . . or who is to do the doing.

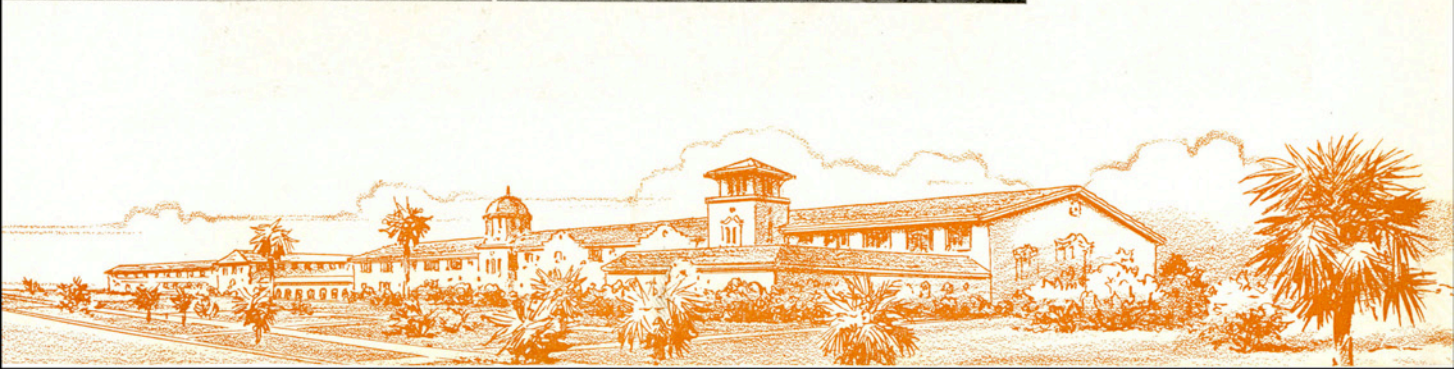

Basketball 1941

Although winning only seven games as contrasted with 11 losses, the A&I Javelina basketball team compiled a better record than it did the year before and gave fans a good show of fighting spirit even when going down in defeat.

With only a week of practice, the Javelinas clashed with the Brownsville Junior College Scorpions here and came out on top 40 to 25. Stokely Holmes sank 13 points to take high point honors.

Next on the schedule were the Ingleside Humble Oilers. Last season the Oilers took the Javelinas into camp by a large margin, but this time A&I humbled the Oilers 51 to 29.

A&I entered an invitation tournament at San Antonio during the Christmas holidays, but that's about all—although they did give Stephen F. Austin, one of the state's strongest teams, a terrific battle.

Starting the new year off right, the Hogs swamped the Daniel Baker Hillbillies 41 to 19. Everyone on the squad saw action that night, and the score was rather evenly divided. Lawrence scored nine points, Elliott made eight, and Holmes and Hall accounted for six apiece.

Humble was again taken into camp—this time 59 to 49. Van Noy sank 18 points, while Thompson was close behind with 14.

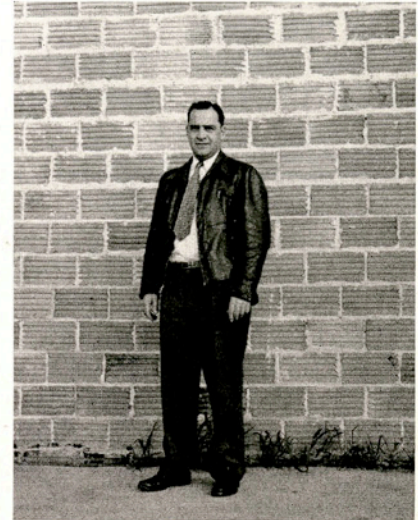

CAL JEWETT
Coach

Trainer BILL TERRY, TUGER HALL, GILBERT STEINKE, CURTIS LAWRENCE, NICK VAN NOY, GOVIE WALLER, COACH JEWETT, MELVIN BEAR, LEONARD HASENSTAB, JOHNNY VARGO, JACK THOMPSON.



Basketball . . .

Then misfortune hit the Hogs. Two players were declared scholastically ineligible at mid-term, and Paul Elliott went out with a leg injury.

Sam Houston triumphed over the Hogs 48 to 33 here and when A&I returned the game at Huntsville it was almost a different story. The crippled Hogs battled the heavily favored Bearkats to a 40-40 tie with only seconds of play remaining, but Sam Houston sank two quick field goals to win 44 to 40. Stephen F. Austin took a 59-35 victory on the same trip.

"The tallest team in the nation," the West Texas Buffaloes, then dropped in. The Buffs were destined to win third in the national intercollegiate tournament, and, although they dealt the Hogs misery, A&I students turned out in large numbers to enjoy the finesse with which the human skyscrapers operated.

Score the first night was 73 to 26 in the Buffs' favor. Next night, however, occurred one of the most valiant and spectacular showings ever made by an A&I cage team.

Halftime score favored West Texas 31 to 17, and it looked as if the Buffs were going to march with ease right on over the Javelinas, perhaps even running up an even bigger score than the night before. Playing inspired basketball the second half, the Hogs not only held the Buffaloes scoreless for seven minutes but battled the West Texans point for point the rest of the game. Six foot three Curtis Lawrence's guarding of Charlie Halbert, 6, 10 center for West Texas, was a vital factor in the Hogs' defensive play. Each team added 19 points to its total to bring the total score to 50-36 in West Texas' favor.

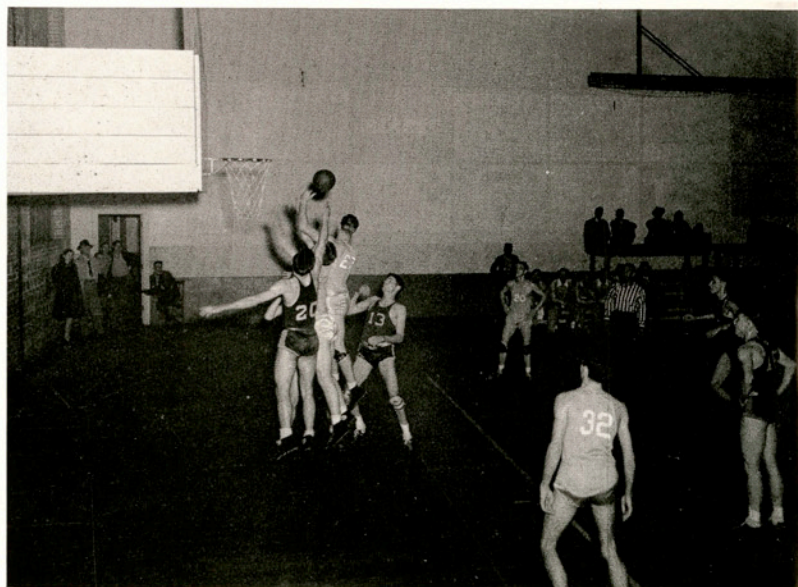
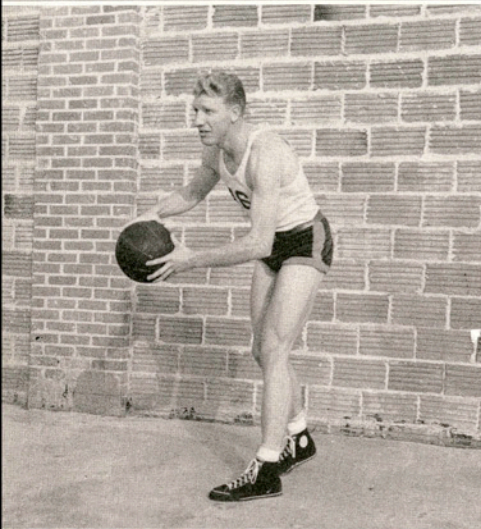

CURTIS LAWRENCE
TUGER HALL
NICK VAN NOY



Basketball . . .

A&I broke its losing streak of five games by trouncing the Edinburg All-Stars, Valley independent cage champions, 41 to 25 and beating the Freer All-Stars 53 to 48.

St. Mary's Rattlers next blew in for a series of two more Alamo Conference games. The Rattlers got off to good leads in both games, and although the Javelinas managed to tie it up late in both encounters, St. Mary's had enough strength left to win the pair—49-44 and 44-39.

A&I then began a disastrous road trip. St. Mary's was first on the list and the Hogs dropped two more games, 31-46 and 36-51. Daniel Baker had improved considerably and gave the Javelinas a good fight before the Hogs rallied to win 38 to 37.

West Texas was next. The first night the Javelinas accounted for a comparatively high number of points, 47, but the Buffs were in scoring mood themselves, chalking up 87. Next night West Texas set a new home scoring record over the Javelinas, who were perhaps still tired from the game the night before. Final score was 90-22 in the Buffs favor.

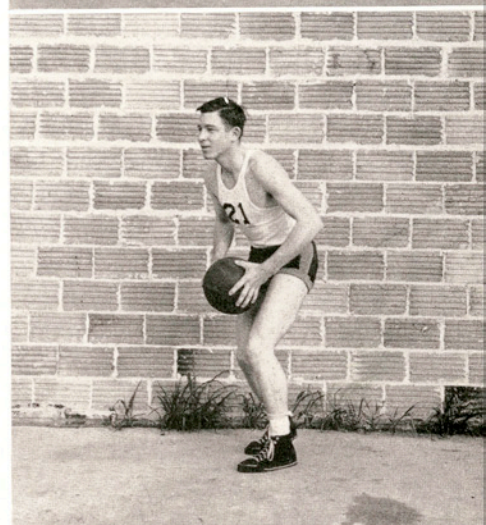
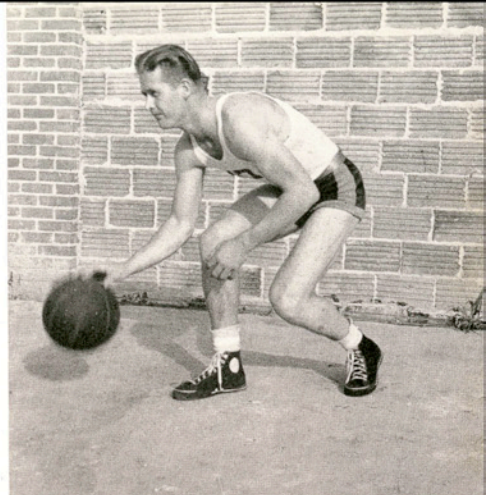

GILBERT STEINKE
JACK THOMPSON
JOHNNY VARGO



Basketball Results

GOVIE WALLER

A&I 40, Brownsville Junior College 25.

A&I 50, Humble Oilers 35.

A&I 41, Daniel Baker 19.

A&I 59, Humble Oilers 49.

A&I 40, Sam Houston 44.

A&I 33, Sam Houston 48.

A&I 35, S. F. Austin 59.

A&I 26, West Texas 73.

A&I 36, West Texas 50.

A&I 41, Edinburg All-Stars 25.

A&I 53, Freer All-Stars 48.

A&I 44, St. Mary's 49.

A&I 39, St. Mary's 44.

A&I 36, St. Mary's 51.

A&I 31, St. Mary's 46.

A&I 38, Daniel Baker 37.

A&I 47, West Texas 87.

A&I 22, West Texas 90.

MELVIN BEAR

LEONARD HASENSTAB

BILL TERRY

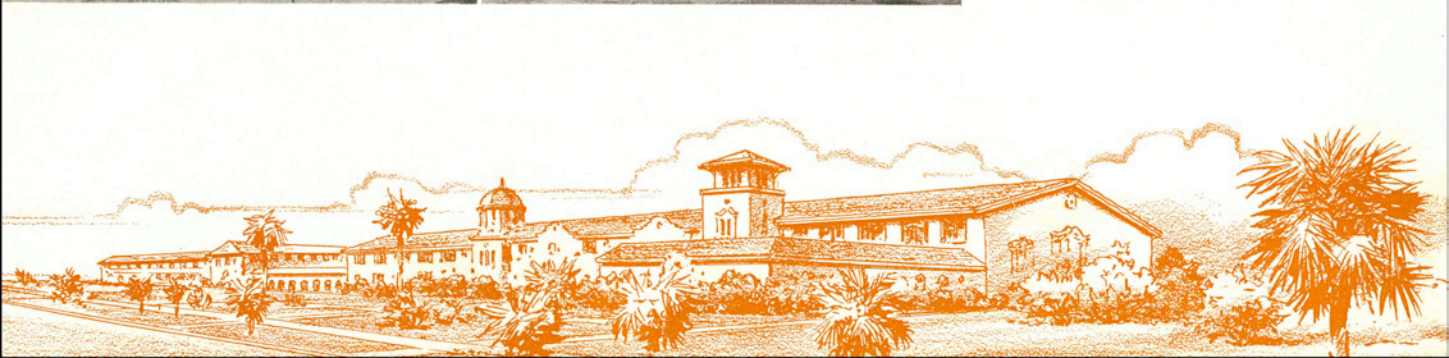
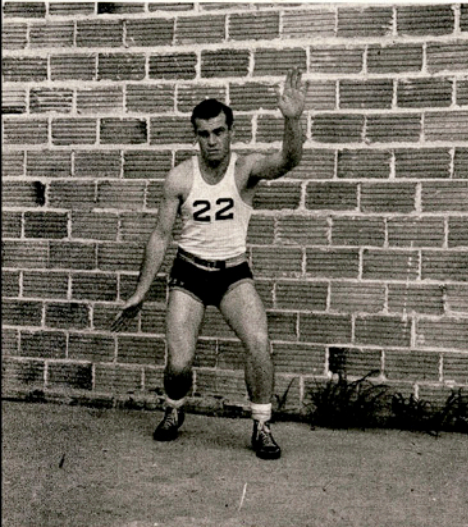

TRACK



A&I's track competition this season was rolled up into one event—the Fat Stock Show at Fort Worth, where the Javelinas attempted to defend football shuttle relay championship they captured the year before.

Being nosed out by a foot by 'Bama Smith, fleet A&M anchor man, the Javelinas finished second to the Aggies. A&I did not lose any glory in the race, since the time was 43.4 seconds, a full second under the meet record. Texas Tech finished third, and University of Texas came in fourth.

A picture of this year's championship team was not available at press time in the 1941 El Rancho, and the winning quartet is seen above. They are Maurice Henry, Tuger Hall, Manager Bill Terry, J. P. Hilliard, and Gilbert Steinke. Henry was graduated last year, and his place in the quartet was taken by Harvey Manley.



With the Racqueteers



ANDY HUNTER, BOBBY DIETZ, BOB GRIFFITHS, BRUCE KELLAM, and ROBERT BOST

Although results of the Alamo Conference tennis tournament, played here March 10, are not included because of an early deadline, A&I's racketeers set a hot pace in practice competition.

In their first two practice meets, the Javelinas dropped only two individual matches out of 13—and neither of the losses was by a player ranked above No. 3 on the squad. Texas Wesleyan fell, 6-1, in the season's first competition, in Fort Worth, and the Javelina netmen took care of the University of San Antonio, 5-1, in the Alamo City.

Rankings at the time of the San Antonio matches were Bruce Kellam, No. 1; Bob Griffiths, No. 2; Robert Bost, No. 3; Frank Whitson, No. 4; and Andy Hunter, No. 5. Rankings did not include Bill Johnson, who had just returned from his practice teaching.

Last season, the A&I team finished second to St. Mary's in the Alamo Conference.



Bobby Dietz displays his forehand.

Kellam's serve comes from way up thar.

Hunter starts 'em high, too.

Bost says, "Keep your eye on the ball."

Griffiths nonchalantly returns a backhand.

Must be a girls' match going on, eh, Griffiths, Kellam, and Bost?

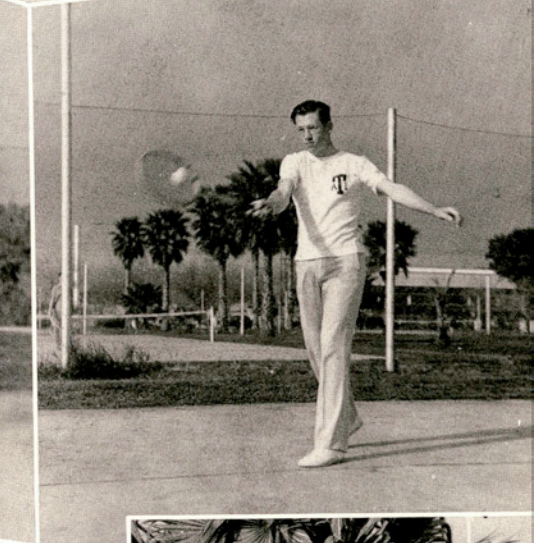

Fore ! And There She Goes ! . . .



HAL ST. JOHN, MAX SMITH, JOE WORTHINGTON, JR., BOB DICKINSON,
EDWARD EADS, COACH C. WILSON RANDLE

Stymied by a deadline, El Rancho cannot list the results of the Alamo Conference golf tournament. However, at press time the A&I golfers were showing up well and gave promise of securing honors in the meet.

To start off the season, Edward Eads captured third place out of a field of 60 entered in the long drive contest at the Fort Worth Stock Show. The team finished seventh in the stock show tourney.

Then they took care of Texas Wesleyan and Stephen F. Austin. At Fort Worth the score favored A&I $9\frac{1}{2}$ to $8\frac{1}{2}$ over Wesleyan. Snow, sleet, and rain did not keep the A&I linksmen from running over S. F. Austin $15\frac{1}{2}$ to $2\frac{1}{2}$ at Nacogdoches.

Brownsville Junior College nosed out the Javelinas 10-8, but the local golfers were preparing for revenge on the Kingsville course. Oso Beach Golf Club of Corpus Christi won a match over A&I there; however, the Javelina linksmen came back to even things up here. Worthington and Randle set a course record here in the best ball match, going around in 30-32-62, 10 under par.

Last year A&I tied with St. Mary's for the conference championship.



Review of Season

Steady, easy there, now. Coach C. Wilson Randle is getting ready for one of those long drives down the fairway as his squad looks on.



There it goes. And Coach Randle says, "See, boys, you're supposed to keep your head down—like this." By the way, did you ever see such rapt attention given a prof before? Maybe they're going to have a quiz on it.



And here's A&I's No. 1 golfer, Joe "Bo" Worthington, Jr., showing his teammates how he does it. Coach Randle stands by to render aid.



Debate



JIM E. REESE, HERBERT VOGT, ANN GRIMES, WESLEY SUMERLIN, ALLEN CROCKETT, BETTY JO FRY, MORTON CURTIS, MYRTLE WOLFSHOHL, RICHARD ROWE, and MARYON WALDMAN.

Debate was organized as an accredited course at A&I last fall as the first class meeting got under way during the opening week of school with J. E. Reese, debate coach. About ten students came to the first meeting but with some additions and several substractions the regular squad consisted of twelve official members during most of the season.

The question debated by A&I and almost all other American universities and colleges was: Resolved, That the Nations of the Western Hemisphere Should Enter Into a Permanent Union.

During the year the A&I squad entered two tournaments, one at San Marcos and one at Waco, and made several trips to San Antonio and Austin and one to Edinburg. The teams engaged in more than 45 intercollegiate debates against about 25 different schools, including colleges and universities in Oklahoma and Louisiana. Besides this, of course, there were intra-squad debates almost every week.

A&I entered three boys teams in the tournament at Southwest Texas State Teachers College in San Marcos and one boys and two mixed teams at the Baylor University tournament in Waco.

The squad initiated a proposal for the formation of a Southwest Debate Conference to include A&I, Southwest Texas State Teachers College, Sam Houston State Teachers College, the University of San Antonio, St. Mary's University, Southwestern University, St. Edward's University, and the University of Houston,



Debate

After the other colleges had expressed their interest, plans were laid for the formation of the organization next year. A constitution was drawn up and submitted to the other colleges for approval.

Members of the squad are Allen Crockett, president; Herbert Vogt, vice-president; Myrtle Wolfshohl, secretary; Richard Rowe, Morton Curtis, Bill Holmes, Wesley Sumerlin, Dave Martin, John Cadenhead, Betty Jo Fry, Maryon Waldman, and Ann Grimes.

New officers were elected in April to serve the following year. They were Myrtle Wolfshohl, president; Morton Curtis, vice-president; Bill Holmes, secretary; and Maryon Waldman, treasurer.

Eight of the twelve squad members expect to be back and working on debate next fall.



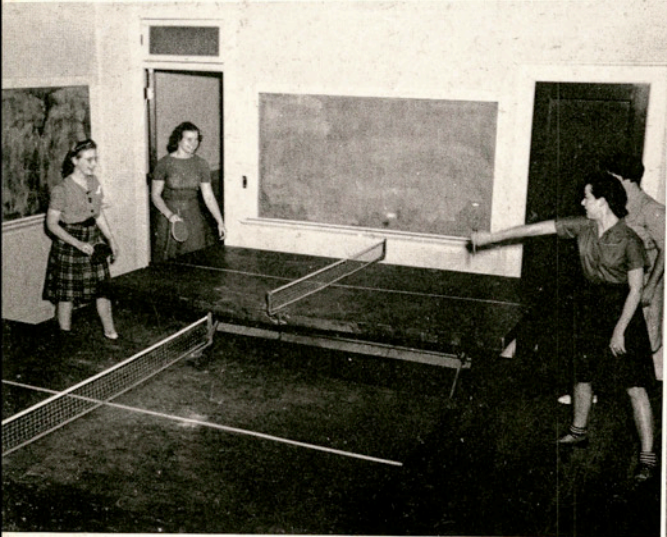
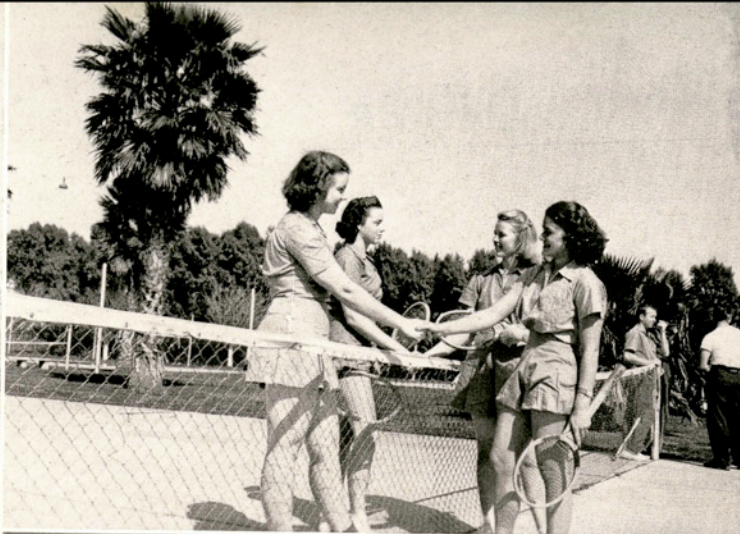

Women's Athletics

Freshman Marjorie Riley has not yet mastered archery as have upperclassmen Frances Meharg and "Red" Smith.

"Congratulations" say Marjorie Riley and Ruth Hubbert to Dorothy Steinberg and Vera Walsh.

A favorite sport of the Physical Education Majors is table tennis.

Winners in a double round robin tournament in girls' intramural volley ball were the Spanish team.

The Women's Sports Association, sponsored by Miss Virginia Campbell, enjoy a variety of activities during the year—Annual Manless Dance—Christmas Party—Hay-Ride—Weekend Camp at Caroline Beach—also several hikes.

Although girls' intra-murals are open to any girls in school, the W.S.A. is sponsor of the intra-mural program including volley ball—in which 65 girls entered; table tennis—120 girls entered; darts—85 girls entered; lawn tennis—25 girls. The winners of each event received a medal.



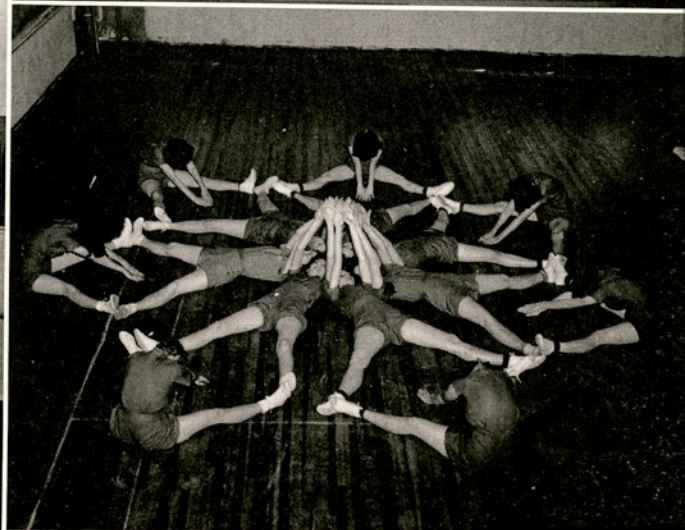
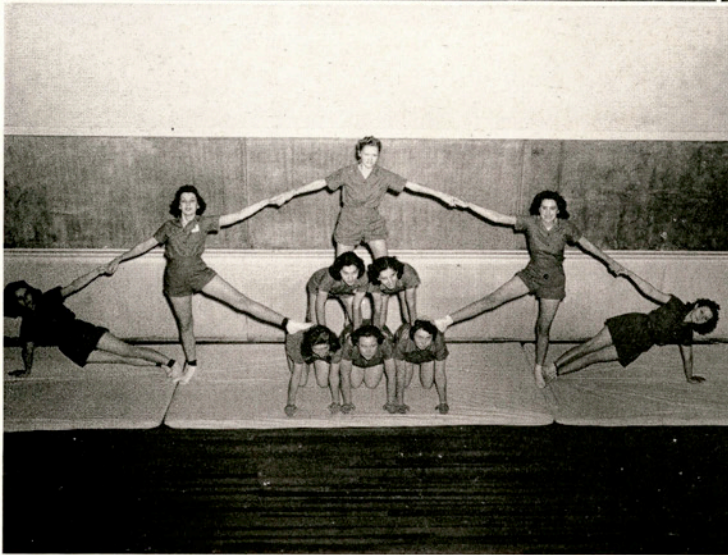
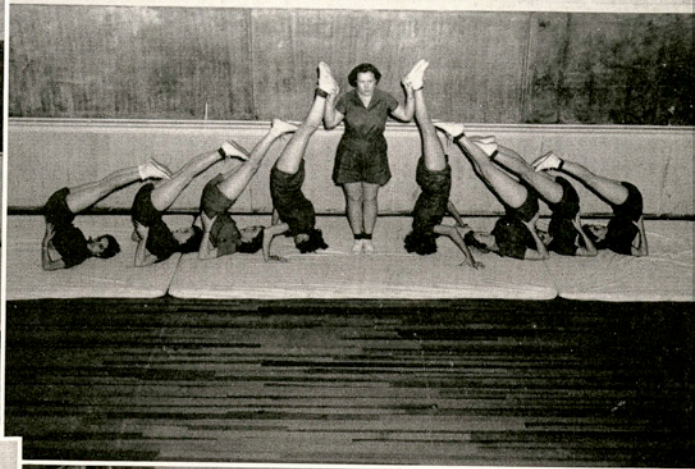
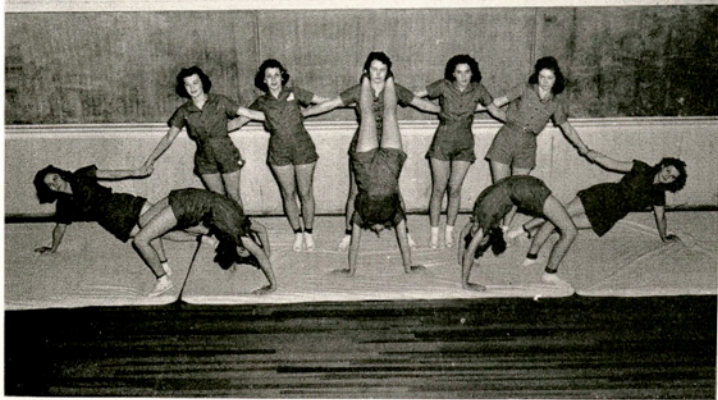

Women's Athletics

A 4 weeks unit taught by Miss Betty Love Rugeley consisted of stunts of balance, relaxation, and strength; individual stunts; group stunts; elementary tumbling; and pyramid building—

1. "Hand" stand base—3 fan side—
2. Stunts "inverted positions"
 - (1) Headstand
 - (2) Shoulder-snail
 - (3) Snail
3. Combination "flop" and "fan"
4. Demonstration of "figure making"

Out of a field of 120 entrants, Annie Mary Beasley emerged champion of the girls table tennis.

She took a hard-fought, 8-21, 21-17, 21-19 victory from Marjorie Riley in the finals. Annie Mary vanquished the defending champion, Clara Belle Price, in the semi-finals, 21-19, 8-21, 21-16. Marjorie reached the finals by disposing of Mildred Meek, 21-17, 24-22.





1. Ruth Ballew and Grace Haertig demonstrating the "right" way to do the Schottische.

2. The "Schottische" must have been a favorite at this dance.

3. Julia Ann Hill and Janis Riggs chosen as best-dressed boy and girl—running them a close second are Miss Campbell and Miss McKenzie.

4. Lela Ruth Riggs looking them over.

After defeating their closest rivals, the McAda House and Goode House, the Spanish Club team won the intramural volley ball tournament.

Members of the winning team were Captain Lamar Gomez, Carmen Salazar, Andrea Sepulveda, Esmeralda Longoria, Odelia Alvarez, Evangelina Naranjo, Brijida Baldez, and Eva Garza.

Chosen most valuable to her team and best all-around player of the 70 girls who participated was Marjorie Riley.



Women's Athletics

WSA OFFICERS

President

MILDRED MEEK

Secretary-Treasurer

FRANCES MEHARG

Reporters

WINNIFRED DUBOSE

ALMA TSCHOERNER

Frances Meharg enjoys a good game of tennis.

Girls' Physical Education Majors team practice for intra-mural contests.

Vera Walsh demonstrates an "Arabian."

"Angel stand" center, push-up, and backbends.

Louise Barlow seems intent on returning the ball—

The Girls' P. E. Majors give Robin Hood competition.

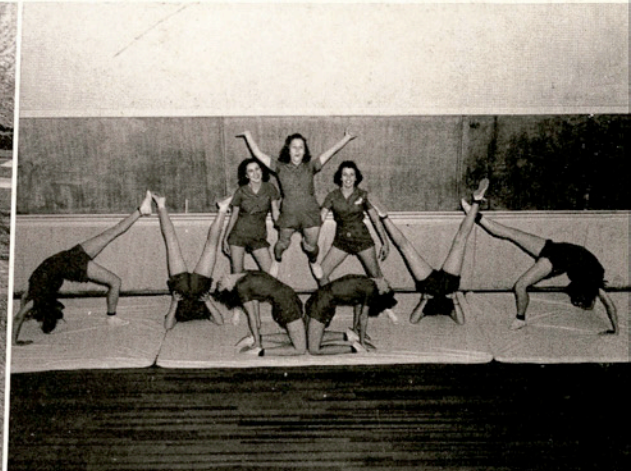
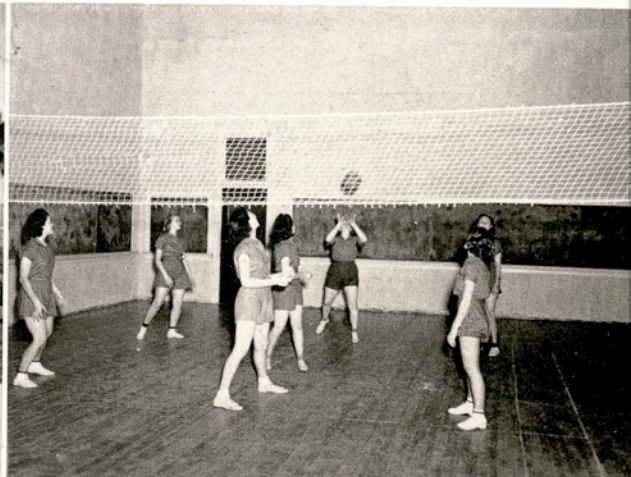

Intramural



Hottest competition in the still-unfinished men's intramural athletic program at A&I, directed by Coach A. Y. McCallum, was in basketball, where the Aggies nosed out the Engineers in a thrilling playoff for the championship, three games to two.

With neither team leading by more than three points, the Engineers downed the Aggies 34 to 31 in the first game of the playoffs. Kuykendall paced the winners with 12 points.

Completely reversing the tables, the Aggies swamped the Engineers 43 to 13 in the second game. Blahuta's 14 points gave him high point honors.

Twice in the deciding game the Engineers took decisive leads, but the Aggies came from behind, once overcoming a nine-point deficit, to emerge victorious, 28 to 25. Weekley sank 11 points to become high point man.

Travis Edwards of Flato House took high scoring honors for the season, nosing out Wilson of the Aggies, 123 to 121. An all-opponent team was selected. It included Edwards, Flato; Mullens, Engineers; Wilson, Aggies; Jones, Engineers; Blahuta, Aggies.

Other intramural sports included touch football, softball, table tennis, badminton, tennis, and track. Seven teams participated. They were Aggie Club, Engineer Club, Flato House, Amado Nervo Club, BBA Club, NYA, and Seale Hall.

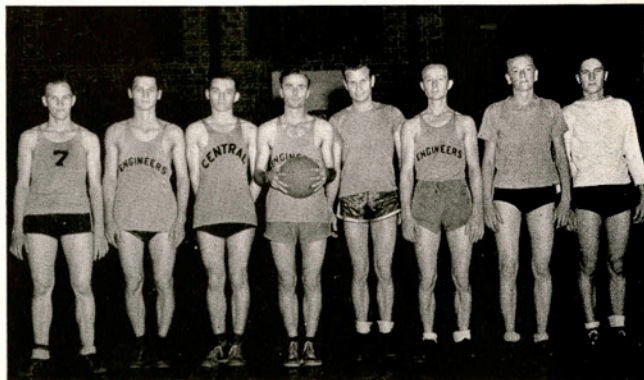





Elizabeth Jester
Lantana Queen



Betty Jo Lyon



Rosalie Burns



Rosemary Smith

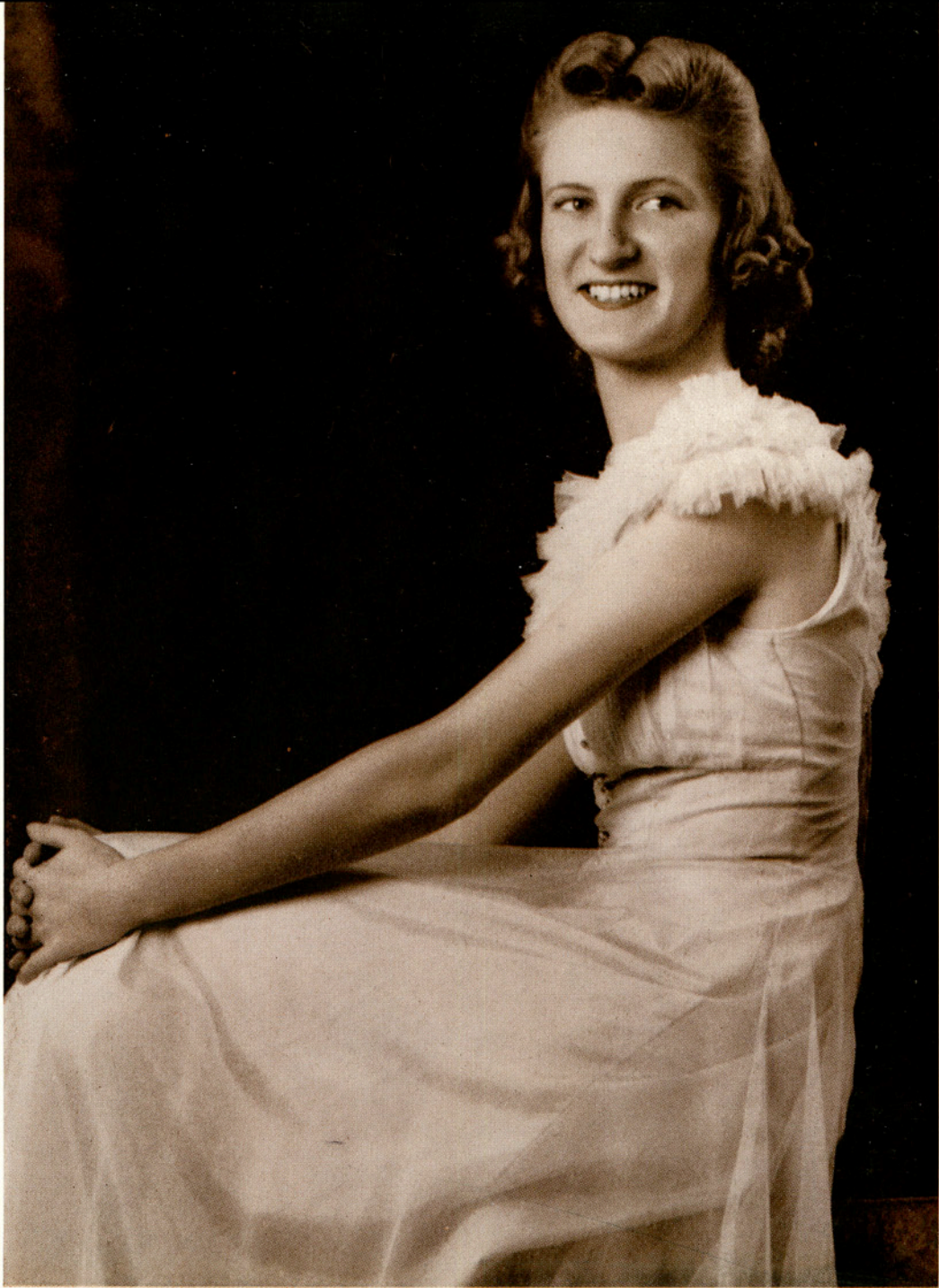

Helen Meyer



Margaret Williams



Beatrice Johnston



Helen De Fratus, runner-up for Queen of the Lantana Court, has just been introduced to the student assembly.

Johnnie Ford has just said a few words about, and is now presenting Miss Elizabeth Jester to the student assembly. "Liz" is now our Queen.



Margaret and Siddie were finally snapped by a very persistent photographer. Really think that they enjoyed it.

Dick Reese is about to introduce one of the lovely young ladies behind him. It really is an honor to be one of the Lantana Ladies or the Queen of the Lantana Court.



Helen Meyer and Dale Chaudoin take time out to play.

What did you say to Betty, Dick? Must have been good from the looks of the expression on her face.



More relaxin' — Bruce Kellam, Siddie Hoepfner, Bobby Dietz and Liz Jester seem to be enjoying the spring sunshine.

The night shift takes over for the forthcoming elections.

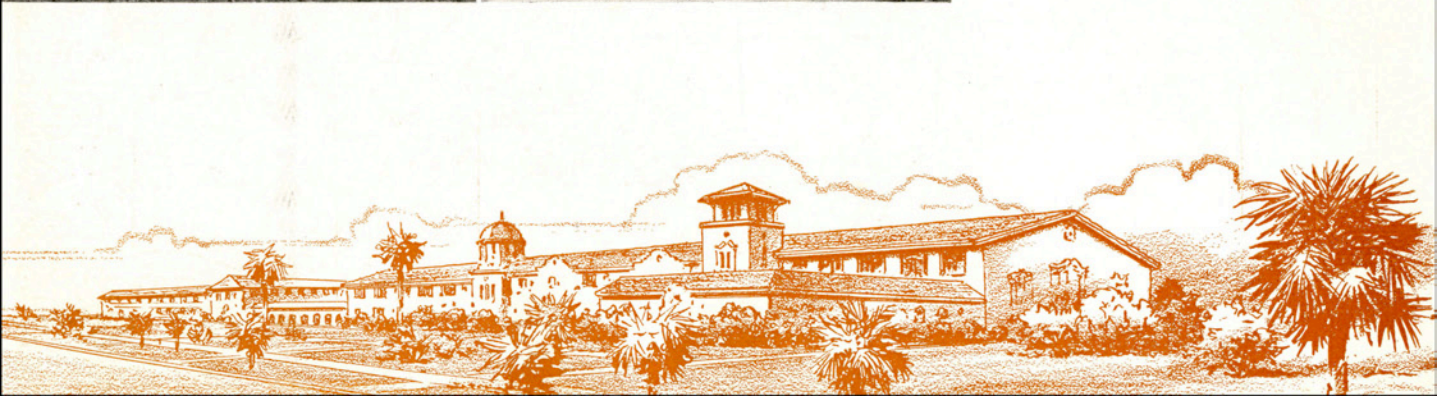

. . . WHO'S WHO . . .

The nineteen students pictured on the next few pages represent the faculty selection of one per cent of the student body of A&I to be included in the Who's Who for American Universities and Colleges. They are chosen on the basis of scholarship, personality, extra-curricular activities, and the possibility of future usefulness to business and society.

A complete list of students selected for Who's Who is as follows: Mrs. Harold L. Cook, Kingsville; Mary Felton, Corpus Christi; Vernon Freiley, Kingsville; Anita Gonzales, Robstown; Thomas Houser, Sinton; George Alice Jones, Kingsville; Helen Elizabeth Meyer, Atascosa; Charles Millikin, Beeville; Bryan Mullens, San Antonio; Clinton Murphy, Freer; Martha Neal, San Antonio; John Otto, Kingsville; Anna Lynn Porter, Freer; Robert Rasmussen, Kingsville; Janis Riggs, Skidmore; Murrell Stiegler, Hondo; Robert Sweet, San Antonio; Roberta Thomas, Corpus Christi; and Jane Thomerson, Kingsville.

Murrell Stiegler, genial jovial president of the Student Body—Aggie major and active member of Aggie Club and F. F. A.—yell leader—hails from Hondo.

Anna Lynn Porter, sincere and thoughtful—notices these two characteristics most in friends—queen of the college—a B. B. A. major by choice—drum majorette of the A&I Band—is a member of the Beta Gamma sisterhood.

Jane Thomerson, Kingsville student Home Economics major—member of Delta Sigma Nu and Kappa Omicron Phi, honorary sorority—"Loves chosen field of study and wouldn't change for the world."

Robert Sweet, versatile general engineer—C. A. A. enthusiast—plays great part in musical organizations such as Male Chorus, A Cappella Choir, Band—is a member of Alpha Chi.

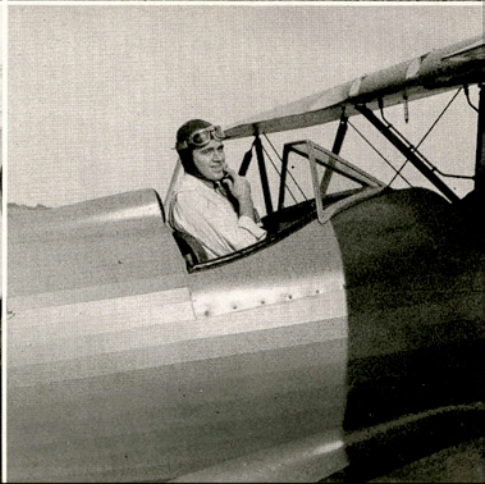
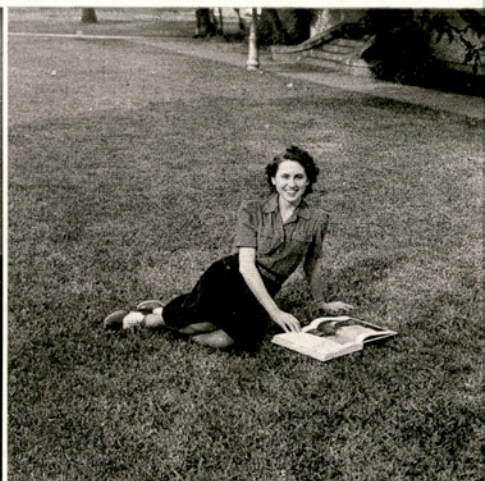

They Stand Out Because . . .



ROBERTA THOMAS
Member of the Alpha Chi, Chemistry Round Table, Forensic Club, Sigma Sigma Phi—Coaches students in math—Home town is Corpus Christi.

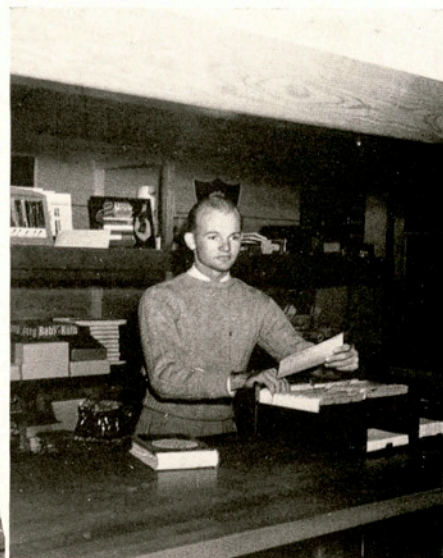

CHARLIE MILLIKIN
Secretary of the Student Council, is a B.B.A. major—headed Male Chorus as President—served as Seale Hall Sponsor—usually found around the Book Room.

ROBERT RASMUSSEN
Senior Chemical Engineer from Kingsville—photography fan—member of Alpha Chi—Chemistry Round Table—honor roll student.



JANIS RIGGS
Delta Sigma Nu president, Kappa Omicron Phi member, F. F. A. Sweetheart, Treasurer of Cousins Hall Council are honors claim- ed by Janis who is a Home Eco- nomics major—Skidmore is her home town.

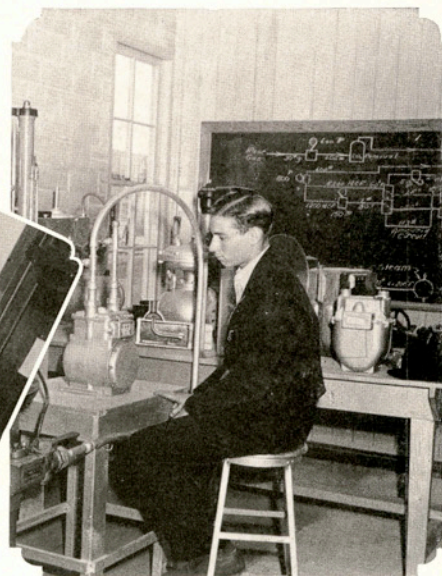
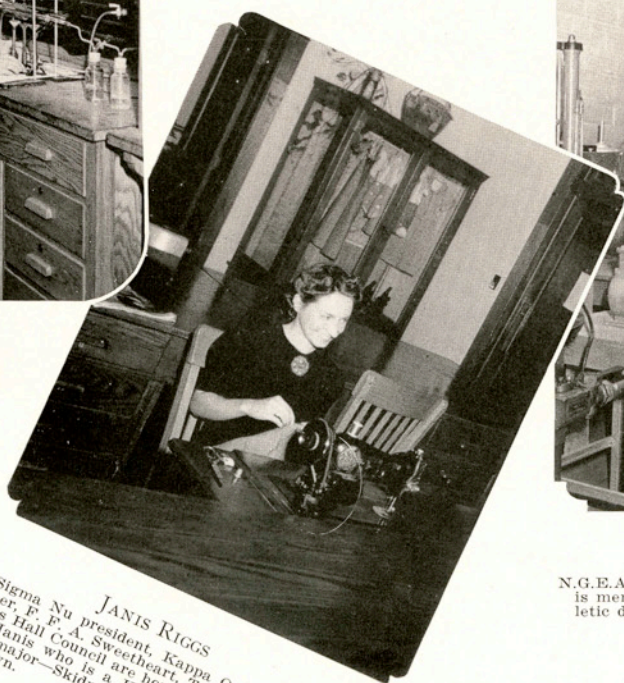

BRYAN MULLENS
N.G.E.A., assistant secretary from San Antonio— is member of Engineers' Club and serves as ath- letic director—belongs to Alpha Chi.



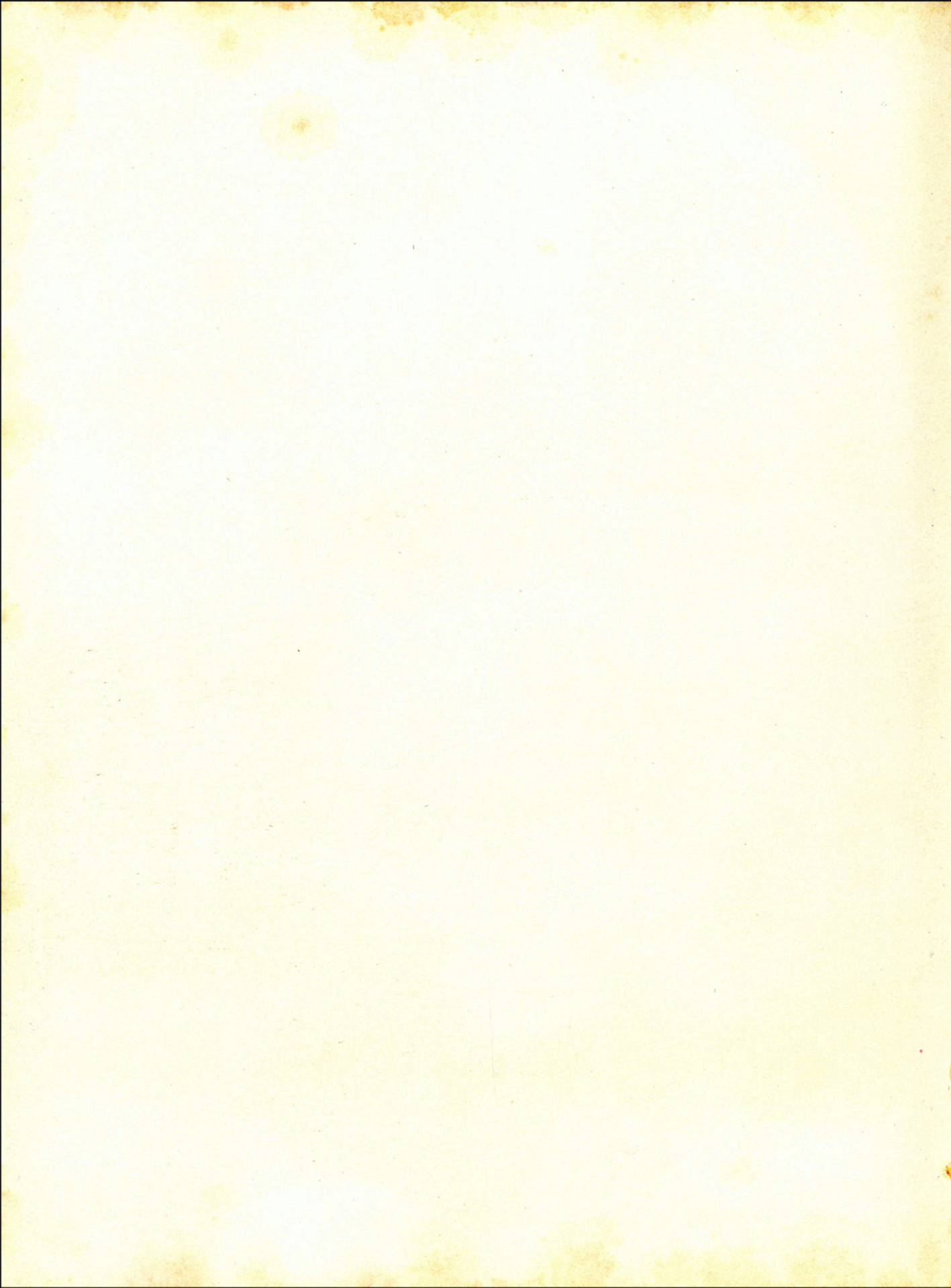

They Stand Out Because . . .



MRS. HAROLD COOK

Combines the fine art of homemaking in actual life with the study of this art in school — A Kingsville student — a cook of no mean ability.

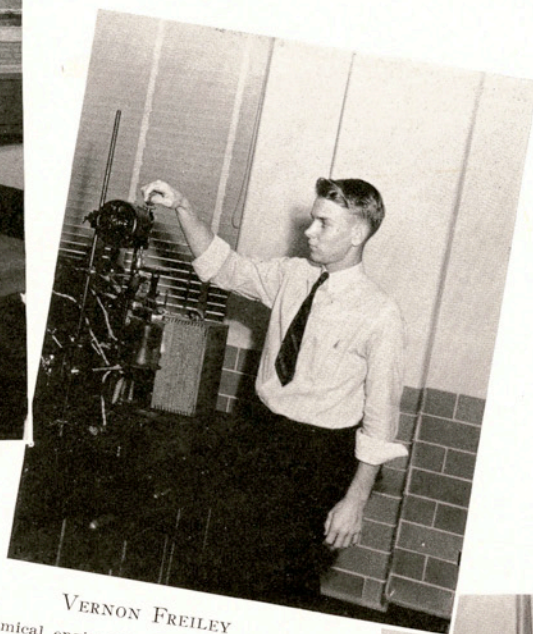

VERNON FREILEY

Chemical engineering major, student assistant in chemistry department — former vice-president of A&I Band — combines leadership, ability, good grades and a pleasing personality.



MARTHA NEAL

String bass player of the Javelina Band and Symphony Orchestra — is Home Economics major — member of Kappa Omicron Phi — Comes from San Antonio.



GEORGE ALICE JONES

An A student in her major B. B. A. — serves as secretary to the head of the department — dependable — quiet — efficient.

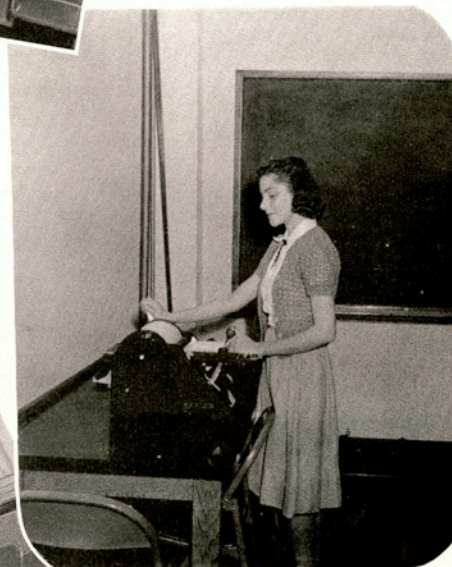

ANITA GONZALES

Elementary education organization president — sweetheart of Amado Nervo — is active in Inter-relations Club — a member of Alpha Chi.

They Stand Out Because . . .



JOHN OTTO
Led the student body in grades for the fall semester 1940—Chemical engineering major—he is a member of the Engineers Club, Alpha Chi—President of Chemistry Round Table—Lives in Kingsville.



HELEN MEYER
Secretary senior class—known for pleasing personality and cheery smile—majorette for Javelina Band—Alpha Chi member—former Aggie Sweetheart Helen hails from Atascosa.

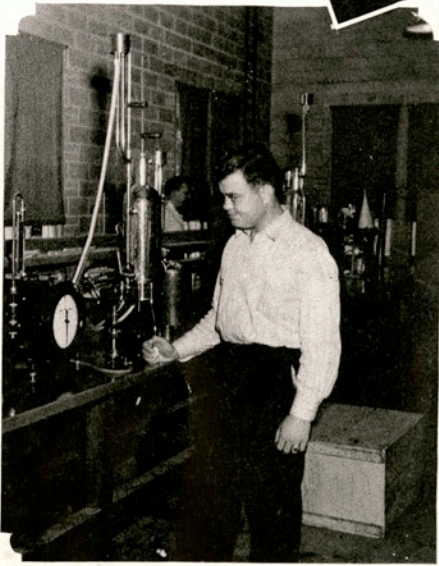

CLINTON MURPHY
N. G. E. A. President—sincere in all relationships—can be seen driving around in red and yellow model T—Comes from Freer.



MARY FELTON
An interesting person with a flair for painting—Petite and precious Mary is a Home Economics major—comes from Corpus Christi.



THOMAS HOUSER
Hails from Sinton—is an Aggie major and member of Alpha Chi—Intends to teach vocational agriculture.

A Cappella Choir

Fall

Spring

ROBERT DIETZ *President* ROBERT DIETZ
 ELDON SAVAGE *Vice-President* ELDON SAVAGE
 ELIZABETH BENSON *Secretary-Treasurer* ELIZABETH BENSON
 VERNON SAVAGE *Reporter* VERNON SAVAGE



President
 ROBERT DIETZ

Front row—RISSA MALONE, DORIS GOURLEY, VIRGINIA MCCURDY, ROSE PARTEN, FLORENCE VANDERWICKEN, LOU EVELYN BACKUS, AVA SUE MARTIN, ELIZABETH JESTER, MILDRED MCDANIEL, JOYCE HOBRECHT, BARBARA HARPER, MARY LOU BONECUTTER, JERRY BLOXOM, ELIZABETH BENSON, LILLIAN MARIE HICKS, LOUISE HOLLEY, JEAN CALHOUN.
Second row—HAL ALEXANDER, FRANK WINFREY, VERNON SCHLISKA, HAROLD COOK, LAWRENCE ELLING, JOHN BARKLEY, FRED BAILEY, BOB SWEET, CLINTON SCHMELING, BOB DAVIS, ELDON SAVAGE, JACK PATE, PAUL M. RILEY.
Third row—ROBERT DIETZ, CHARLES MILLIKIN, VERNON SAVAGE, BROWER SHIPP, JOHN SIELSKI, JOHN MC-CURDY, GEORGE SHIMEK.
Middle—BETSY KIDDER, EVELYN HAUSMAN, DOROTHY LANDRUM.

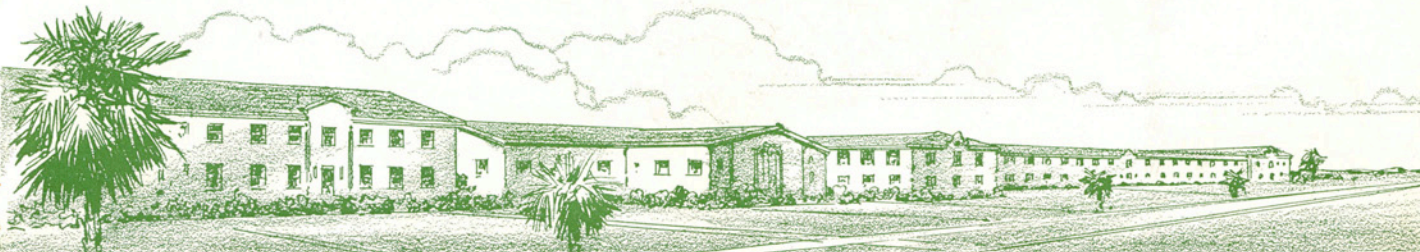

Male Chorus

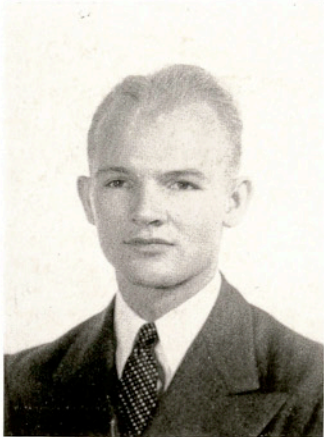

CHARLES MILLIKIN
President

FALL

SPRING

CHARLES MILLIKIN <i>President</i>	ELDON SAVAGE
ELDON SAVAGE <i>Vice-President</i>	HAL ALEXANDER
CLINTON SCHMELING <i>Secretary-Treasurer</i>	BROWER SHIPP
VERNON SAVAGE <i>Reporter</i>	VERNON SAVAGE

Members—JOHN MCCURDY, JOHN SIELSKI, ELDON SAVAGE, BOB DAVIS, RICHARD ROWE, CLINTON SCHMELING, BROWER SHIPP, GEORGE SHIMEK, CHARLES MILLIKIN, VERNON SCHLISKA, VERNON SAVAGE, LAWRENCE ELLING, CARL THOMPSON, JOHN BARKLEY, BOB LE ROUX, HAL ALEXANDER, CLAUDE HAISLEY, ROBERT DIETZ, WALTER MCPHERSON, FRED BAILEY, THEOPHIL VOEKS, *Director*.



Javelina Band

Cornets—BILL BYRNE, OFFUTT FRANCIS, JOHN SCOGIN, CLAYTON LATTIMORE, JOHN CHESTNUTT, ROBERT MITCHELL, CHRISTINE KELLY, CAROL PERRENOT.
 Clarinets — HAROLD COOK, JR., RICHARD RASMUSSEN, BOB PRICE, JAMES ROBINSON, FRANK DODD, PAULINE ANDERSON, HAZEL JACKSON, IMOGENE FAULK, BILL FORTMAN, CARL CHILTON, PAUL TREPTOW.
 Alto Clarinet—INA PEARL RIGGS.
 Bass Clarinet—DON OAKLEY.
 Oboes—CLAYTON DODD, MONA RUTH BUTCHER.
 Bassoons—MARJORIE RASMUSSEN, ELLA BETH MELTON.
 Flutes—JUNE McCLUNG, BETTY PLATT, CATHERYN RICHARDS, BETSY KIDDER.
 Saxophones—FRANK WINFREY, VERNON SCHLISKA, R. B. TOUCHSTONE.
 Horns—GOREE ERNST, WARREN DOWDY, F. HOWELL HARRISON, JR.
 Baritones—OLVIN ROBERTSON, T. A. HARRELL, EVELYN HAUSMAN, HOYT MERTENS.
 Trombones — SHERMAN PLUMMER, WESLEY QUILLIAN, DORA HAGER, LE ROY LA MASTERS.
 Basses—FRANK HORNER, ALBERT LEWIS, BIM COOK, BEN PEEK.
 String Bass—MARTHA NEAL.
 Percussion—FRED BAILEY, BABBETTE RHINEHART, LEWIS HICKMAN, TILLIE BAIN.
 Drum Major—FRANK WINFREY.
 Drum Majorettes—ANNA LYNN PORTER, HELEN MEYER.
 Color Guards—ANN DUNN, BABE DE MAURI, DOROTHY RUTH LANDRUM, LORRAINE VOLLMER.



Director
 ERWIN ERNST

OFFICERS OF BAND
President BILL BYRNE
Vice-President .. HAROLD COOK, JR.
Secretary ANNA LYNN PORTER
Treasurer OFFUTT FRANCIS
Reporter BOB SWEET
Sweetheart R. B. TOUCHSTONE



Symphony Orchestra

OFFICERS

Fall

Spring

WILLIAM BYRNE *President* OFFUTT FRANCIS
 DICK FRANKLIN *Vice-President* CLAYTON DODD
 JUNE McCLUNG *Secretary-Treasurer* MARTHA NEAL

MEMBERS

Violins—CHRISTINE KELLEY, T. A. HARRELL, HELEN CASON, MARY FREILEY,
 MISS EDITH COUSINS, MRS. RALEIGH COLSTON, JOYCE HOBRECHT, MARION
 THOMAS.

String Bass—MARTHA NEAL.
 Clarinets—BOB PRICE, RICHARD RASMUSSEN.
 Alto Clarinet—INA PEARL RIGGS.
 Bass Clarinet—DON OAKLEY.
 Oboe—CLAYTON DODD.
 Bassoon—ELLA BETH MELTON.
 Flutes—JUNE McCLUNG, BETTY PLATT.
 Cornets—BILL BYRNE, OFFUTT FRANCIS, JOHN SCOGIN.
 Horns—SONNY ERNST, HOWELL HARRISON, CLAYTON LATTIMORE.
 Trombones—SHERMAN PLUMMER, WESLEY QUILLIAN.
 Baritone Horn—OLVIN ROBERTSON.
 Bass Horn—ALBERT LEWIS.
 Tympani—BABBETTE RHINEHART.
 Piano—TILLIE BAIN.
 Director—ERWIN ERNST.

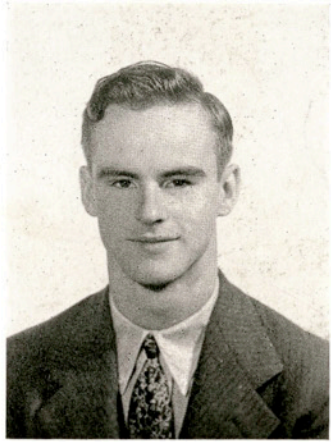

President
 WILLIAM BYRNE



Engineers

OFFICERS

Fall	OFFICERS	Spring
HAL ST. JOHN	<i>President</i>	DICK NEVILL
WILLIAM ROSS	<i>Vice-President</i>	STERLING RHEA
E. M. BUSH	<i>Secretary-Treasurer</i>	HAROLD MULCAHY
C. A. DAVIS, JR.	<i>Reporter</i>	DICK MELTON
JIM SEAY	<i>Sergeant at Arms</i>	JIM SEAY
BRYAN MULLENS	<i>Athletic Director</i>	BRYAN MULLENS
ELIZABETH JESTER	<i>Sweetheart</i>	LOUENE SORENSON



President
HAL ST. JOHN

Front Row—C. A. DAVIS, EDWARD M. BUSH, HAL ST. JOHN, WILLIAM ROSS, JIM SEAY.
Second Row—WILLIAM MARLER, JAMES MCNIEL, LEE DOW, CLYDE PRYOR, BRYAN MULLENS, DICK MELTON, RICHARD ROWE, ROBERT DICKINSON, CLEVE LEE.
Back Row—WELDON VORPAHL, PRESTON WOOD, JOE DEER, RICHARD NEVILL, DAYLE CHAUDOIN, KENNETH BUCHORN.

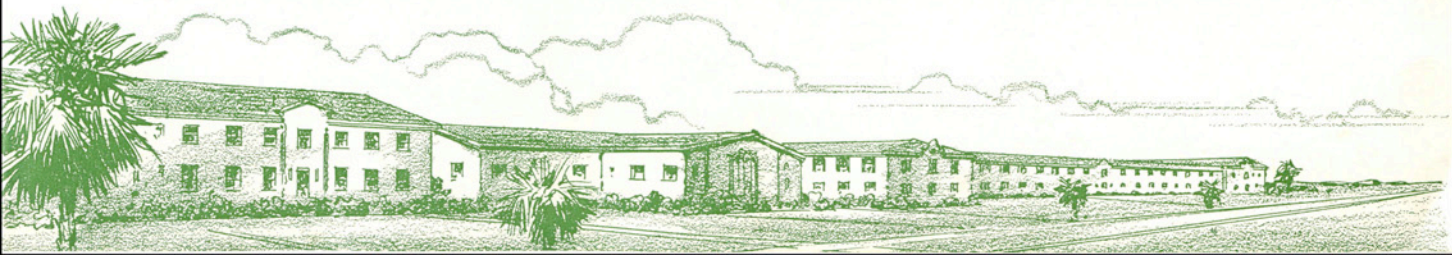

Engineers Club



President
DICK NEVILL

The Texas A. & I. Engineers Club was organized shortly after the engineering department was founded. Growing from its original twenty members, the club has become one of the largest and most outstanding organizations on the campus.

The primary purpose of the club is that of promoting good will and fellowship among the engineering students. Every odd Thursday during the school year, the Engineers hold their meetings which usually include some prominent speaker in the engineering field, or a motion picture showing latest developments in engineering.

The club takes an active interest in intramural sports, and this year distinguished itself in football, baseball, basketball, and track. For the past two years, the Engineers have won the highly coveted Intramural Championship Trophy.

Highlighting college activities are the annual Engineers Carnival and Banquet.

- Front row (left to right)*—THOMAS FREILEY, ADOLPH GAERTNER, JOHNNIE FORD, WILLIAM DuBOSE, WILLIAM SHUMATE.
Second Row—FRANK JONES, JOE MARTIN, ESCHOL BRYANT, STERLING RHEA, ROBERT PORCHER, JOE MCCORRA, STANLEY DAVIDSON, GEORGE CAIL.
Back Row—VERNIE CAVE, JOHN OTTO, DAVID MCBURNETT, CHARLES DELAY, TRUETT MATTHEWS, ARNETT CHAPIN, ROBERT SHOEMAKER, FRANK WAYMAN, LEROY WOOLLETT.



Engineers Club



Sweetheart
LOUENE SORENSON

Front Row—HAROLD COOK, CARL BERRY, R. B. ALLEN, WILSON SCHAEFER, MAX SHELTON.
Second Row—ROBERT MITCHELL, MARVIN HORMUTH, HUGH HAWES, WILLIAM BYRNE, JACK CHAPMAN, I. J. MILLER, GUS STASNEY, HAROLD MULCAHY.
Back Row—WILLIAM KAETHER, ELGIN BOWERS, JOHN HILL, HOYT MERTENS, JACK TINNING, ROBERT LE ROUAX, WILLIAM MONTGOMERY, BOBBY LYNCH, THOMAS DOWDA, W. B. WILLIS.



N. G. E. A.

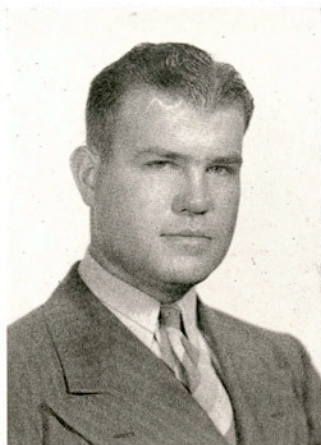

President
CLINTON MURPHY

President CLINTON E. MURPHY
Vice-President WILLIAM ROSS
Secretary EDWARD M. BUSH
Reporter JOHNNIE FORD

Faculty Honorary Members { F. H. DOTTERWEICH
 { R. L. PEURIFOY
 { J. O. LOFTIN

Assistant Secretary BRYAN MULLENS

The Natural Gas Engineers' Association was organized during the fall term of 1938. Active membership in the club is composed of senior and mid-year junior gas engineering majors.

The objects of this association are to affiliate the school of natural gas engineering with the industrial profession and to provide an organization whereby both graduates and undergraduates may cooperate to aid in maintaining a high standard of engineering instruction from Texas A. & I.

Back Row—ADOLPH GAERTNER, ZENAS DEER, JOHNNIE FORD, DR. FRANK H. DOTTERWEICH, JIM SEAY, WILSON SCHAEFER, ELGIN BOWERS, R. B. ALLEN.

Second Row—BILL HOUNSELL, HAL ST. JOHN, CLYDE PRYOR, ROBERT PORCHER, DECK HULCY, ROY HURT, FRANK JONES.

Seated—CLINTON MURPHY, WILLIAM ROSS, EDWARD BUSH, BRYAN MULLENS.



F. F. A.

OFFICERS

Fall	Spring
MELVIN REES _____ <i>President</i>	HARRY ENGSTROM _____
ROBERT SCHUTTE _____ <i>Vice-President</i>	THOMAS HOUSER _____
MAX BEASLEY _____ <i>Secretary</i>	MURREL STIEGLER _____
HARRY ENGSTROM _____ <i>Treasurer</i>	FRED McCLURE _____
THOMAS HOUSER _____ <i>Parliamentarian</i>	MELVIN REES _____
TED KREUZ _____ <i>Reporter</i>	HERBERT ENGSTROM _____
ED SPRINGER _____ <i>Watch Dog</i>	REMIGIO GARZA _____
JANIS RIGGS _____ <i>Sweetheart</i>	



President—Fall
MELVIN REES

The collegiate chapter of the Future Farmers of America serves as a laboratory for agricultural education seniors qualifying to teach vocational agriculture. The collegiate chapter has through its work with the college and the surrounding area served as a standard organization for F.F.A. chapters in the public schools. It has promoted a series of activities at the college in keeping with the life and interests of agricultural students, and has at all times been prepared to give assistance to the college authorities in every way.

Standing—CONRAD CARRILLO, BOHDAM PESEK, LEAMON JONES, ALFONSO GARZA, SAM MARTIN, DAVE MARTIN, HERBERT ENGSTROM, SIDNEY FORD, JANIS RIGGS, FRED McCLURE, MAX AMANN, E. B. SPRINGER, C. W. TRUE, THOMAS HOUSER, MURREL STIEGLER, J. T. BELL, ROBERT BOST, BILL JOHNSON, REMIGIO GARZA.

Seated—S. V. BURKS, HARRY ENGSTROM, MELVIN REES, MAX BEASLEY, TED KREUZ, ROBERT SCHUTTE.

Members Not Shown—ALFONSO CHAPA, MARVIN FRANGER, MARK RICHARDSON, GORDON TRANT, OTIS WUEST.



Aggie Club



President
ROBERT SCHUTTE

OFFICERS

Fall	Spring
ROBERT SCHUTTE <i>President</i>	MAX BEASLEY
J. T. BELL <i>Vice-President</i>	BILL JOHNSON
MAX BEASLEY <i>Secretary</i>	MELVIN REES
ROBERT BOST <i>Treasurer</i>	HERBERT ENGSTROM
LESTER McCLURE <i>Pitchfork Wielder</i>	ED SPRINGER
MURREL STIEGLER <i>Song Leader</i>	MAX AMANN
C. K. FRASER <i>Yell Leader</i>	C. K. FRASER

Back row, left to right—JOHN B. STRAIT, DAVE MARTIN, THOMAS HOUSER, HERBERT ENGSTROM, MAX AMANN, MARVIN FRANGER.

Second row—REMIGIO GARZA, B. J. PESEK, HARRY ENGSTROM, ED SPRINGER, ROBERT BUESCHER, DAVID LESLIE, SIDNEY FORD, BETTY JO LYON, (sweetheart), MELVIN REES, LESTER McCLURE, SAM MARTIN, C. W. TRUE, MURREL STIEGLER, BILL JOHNSON, ALFONSO GARZA.

Seated—JOE C. BROWN, ROBERT BOST, J. T. BELL, ROBERT SCHUTTE, MAX BEASLEY, TED KREUZ.



Aggie Club

Organized in the Fall of 1929 under the sponsorship of R. J. Cook, the A&I Aggie Club has as its purpose the advancement of social and intellectual life and the training of students in leadership.

The organization has given assistance to former students in promotion of the welfare of the college. It also has promoted the college program of public service through its purposes of good will and the various social opportunities which it has offered its members.



Sweetheart
BETTY JO LYON

Back row, left to right—D. J. MOSS, JAMES PARKER, DONALD PATTERSON, L. E. DOWNES, JR., JIMMIE LOWE, JAMES FARLEY, PAT WHEELER, JACK THOMPSON.

Second row—ARTHUR MOORE, ROBERT KING, AARON REYNOLDS, ROBERT KUYKENDALL, RALPH WHITE, JAMES MITCHELL, JAMES FERGUSON, BARTON WELLS, CALVIN RASMUSSEN, DEWEY SMITH, GLENN YAUCH, ROBERT WILSON, RAYMOND FIELDER, W. A. SHUMATE, CECIL WILLIAMS.

Seated — AUGUST KASTEN, LEWIS KERLICK, ELMO MEYER, FRED SCHULZE, CURTIS REAGAN, WILL SHIMEK, TAYLOR CAGE.



Aggie Club



President—Spring

MAX BEASLEY

Members Not Shown—BETHEA BAILEY, JACK BEEN, CHARLES BEST, DAULTON BISSET, SUGARS T. BROWN, LESTER BUFORD, WALTER BUSBY, CONRAD CARRILLO, LON CARTWRIGHT, ALPHONSO CHAPA, GERALD COE, BILL COFIELD, CHARLES COLEMAN, MILTON DRYER, TRAVIS EDWARDS, GERALD ELLIFF, CATARINO GARCIA, ALDEN GILLILAND, W. H. GROTE, ERNEST GUEDIN, BILL HELLER, GREGORY HILL, ROLAND HOWARD, LEAMON JONES, LeROY LA MASTER, ALBERT LEWIS, ORION LEWIS, HARVEY MANLEY, LELAND MARSTERS, LEWIS MATTINGLY, SAM MCBRIDE, HAROLD MCCASKILL, CARL MOORE, ALBERT NOVAK, JOE NUINEZ, JOHN E. OLLIFF, KENNETH C. O'NEILL, JOHN PARSONS, WILLIAM POWELL, WESLEY QUILLIAN, RAY RHODES, MARK RICHARDSON, EDWARD RIPPER, LeROY RISER, WILLIS SEIDERS, MARVIN THOMPSON, GORDON TRANT, CLYDE VAUGHN, EARL C. WEEKLEY, JAMES WEEKLEY, L. S. WHITEHEAD, DENTON WILLIAMS, JAMES H. WOFFORD, NEIL WRIGHT.

WALTON BELLEW, GEORGE SCHILLING, JAMES CORKILL, VICTOR COOPER, LYNN SMITH.



Kappa Sigma Nu

President JOHN WOODARD
Vice-President GEORGE JEAN
Secretary JOHN GRIFFITH
Treasurer JOHN GRIFFITH
Parliamentarian DECK HULCY
Reporter PORTER M. PILE

Faculty Advisers

}	C. WILSON RANDLE
	DR. F. H. DOTTERWEICH
	P. P. COOPER
	L. P. SMITH



President
 JOHN WOODARD

Kappa Sigma Nu Fraternity, founded March 13, 1936, has the distinction of being the oldest organization of its kind on the campus. Originated for the purpose of creating and maintaining the finest in leadership and fraternal spirit, the accomplishments of the Fraternity are outstanding. Membership of the body has always included many of the most active leaders and participants of all the various phases of campus life and government.

Besides its many social activities, the Fraternity, through its prominent membership, has excelled in scholastic and athletic achievements. Cooperating with the faculty and student body, Kappa Sigma Nu has become one of the outstanding organizations on the Texas A&I campus.

Back row—ARTHUR LANG, DOCK BOYLE, DR. F. H. DOTTERWEICH, P. P. COOPER.
Second row—KIRK McCORD, ANDY HUNTER, DICK MELTON, PORTER PILE, CLAUDE HAISLEY, DECK HULCY, LARRY LANG, CLYDE PRYOR, JIM SEAY, CLARENCE CALDCLEUGH, J. A. SHIELDS, BILL KENNEDY.
Seated—GEORGE JEAN, JOHN WOODARD, JOHN ELLIS GRIFFITH.

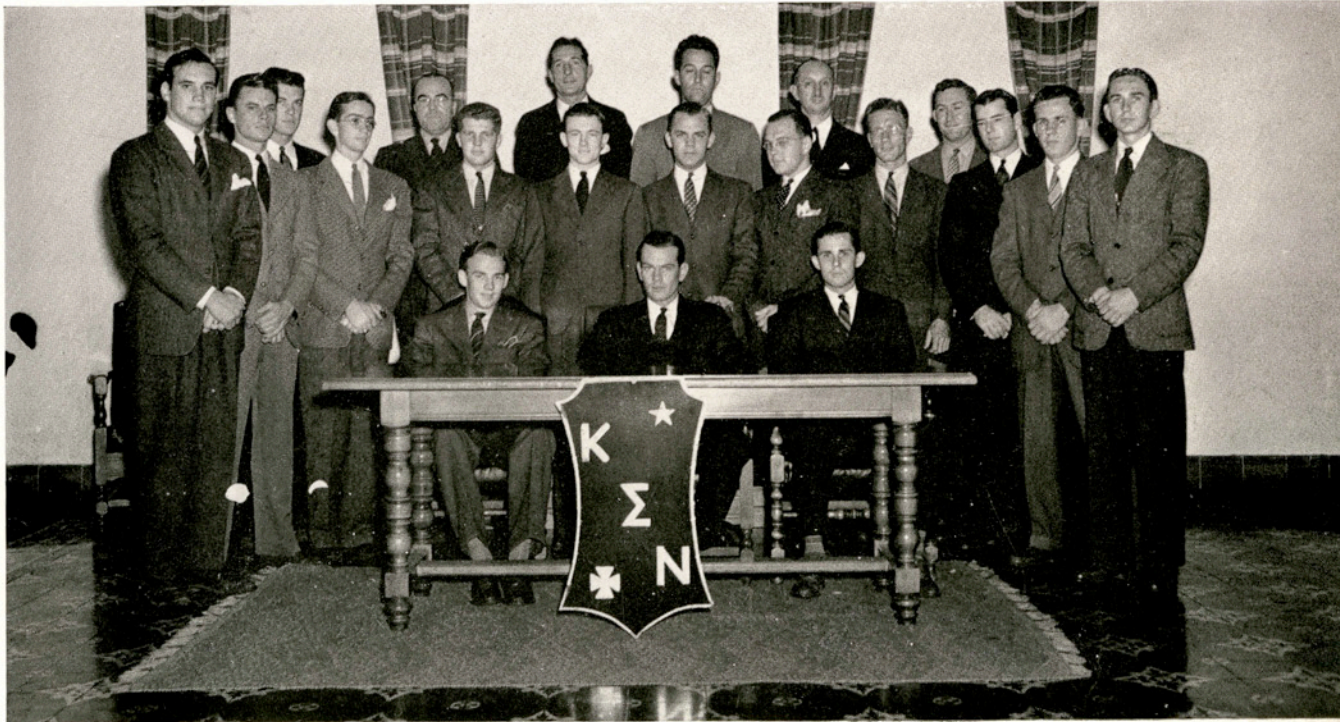

Delta Sigma Chi

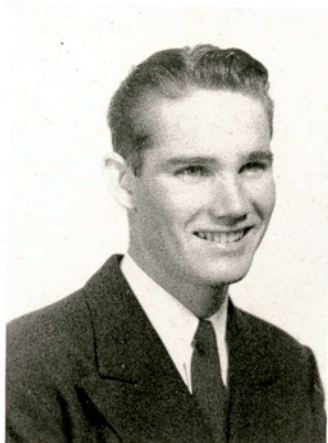

President
DAYLE CHAUDOIN

OFFICERS

Fall		Spring
JAMES WHEELER	<i>President</i>	DAYLE CHAUDOIN
DAYLE CHAUDOIN	<i>Vice-President</i>	JOHN MCCURDY
C. A. DAVIS, JR.	<i>Secretary</i>	C. A. DAVIS, JR.
NEWTON JACOBS	<i>Treasurer</i>	ELDON SAVAGE
ELDON SAVAGE	<i>Reporter</i>	NEWTON JACOBS
DUB WILLIS	<i>Sergeant at Arms</i>	DUB WILLIS
<i>Sweetheart</i> — KATHRYN ANN BLUNTZER		

Back row—DUB WILLIS, JOHN MCCURDY, JOE DEER, MURREL STIEGLER.
Second row—ROBERT DIETZ, ROBERT PORCHER, CLINTON SCHMELING, CLARENCE MARTENS, EDWIN SIMPSON, CHARLES MILLIKIN.
Seated—NEWTON JACOBS, DAYLE CHAUDOIN, JAMES WHEELER, C. A. DAVIS, JR., ELDON SAVAGE, BOB DAVIS.



Delta Sigma Chi

The Delta Sigma Chi fraternity has been an active organization on the A&I campus since the fall of 1936 when it was organized by a group of young men eager to establish an organization to provide for a high type of social life and to serve as an inspiration for a higher scholastic standard. Each year the fraternity has one formal dance, this year a dinner-dance was given in Corpus Christi.



Sweetheart
KATHRYN BLUNTZER

Back row—CLEVE LEE, DUARD LITTLE, LESLIE DOW, LON CARTWRIGHT, BOB DICKERSON, D. C. CRYER, FRED MORRIS, VINCENT FITZGERALD.

Second row—THOMAS DEAN, DEB PEREIRA, ALBERT COCK, LEE DOW, JOHN CYPHER, LLOYD HANSARD, CHARLES TURNER, WINDELL POOLE, HAL ALEXANDER.

Sitting—VERNON SAVAGE, FRANK HARPER, SAM MCBURNETT, RANKIN CUMMINS, FRANK CUMMINS, RICHARD ROWE.



Alpha Chi

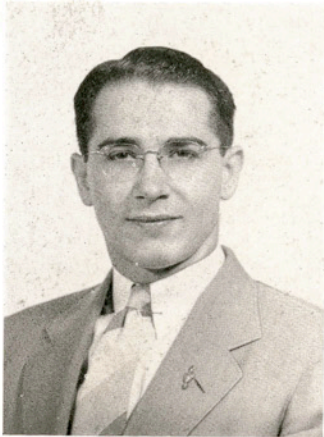

President
OFFUTT FRANCIS

OFFICERS

- President* HAROLD OFFUTT FRANCIS
Vice-President ROBERTA THOMAS
Recording Secretary GEORGE ALICE JONES
Corresponding Secretary ANNA LYNN PORTER
Treasurer VERNON PETERSON
Parliamentarian ROBERTA LIGGETT
Reporter RUTH BALLOW
Faculty Advisers {DR. J. R. MANNING
 {DR. ROBERT RHODE
 {MR. V. F. MICHAEL
Sergeant-at-Arms THOMAS HOUSER

Standing— V. F. MICHAEL, VERNON PETERSON, THOMAS HOUSER, WILSON SCHAEFER, ROBERTA LIGGETT, BILL BYRNE, DR. ROBERT D. RHODE, TRUETT MATTHEWS, MRS. MARIE HALL, VERNON FREILEY, WILLIAM HALL, HELEN CASON, DR. J. R. MANNING.

Seated—ANNA LYNN PORTER, GEORGE ALICE JONES, HAROLD OFFUTT FRANCIS, ROBERTA THOMAS, RUTH BALLOW.



Alpha Chi

Organized at the college in 1927, the Robert Bartow Cousins Chapter of Alpha Chi, a national honorary scholarship society, consists of a membership chosen from the junior and senior classes each fall and summer at graduation. The number of members in each instance is limited to one-tenth of the enrollment in each class.



Faculty Adviser
J. R. MANNING

Standing—ORLAN SAWEY, IVA MARIE CRUNK, BRYAN MULLENS, FRANCES MEHARG, ROBERT RASMUSSEN, ISAAC MILER, MRS. DOROTHY R. WARE, J. R. HARRISON, ANITA GONZALEZ, JOHN OTTO, EMILY GOEHRING, BUCK PESEK.
Seated—STERLING RHEA, HELEN MEYER, ROBERT SWEET, JEAN CALHOUN, HAROLD COOK.



Alpha Sigma

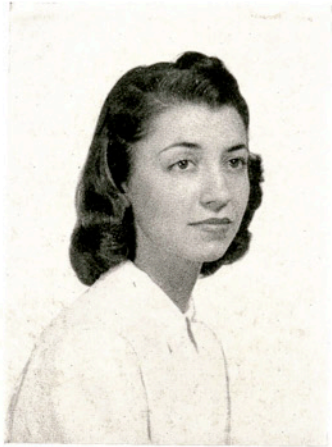

President
MILDRED McDANIEL

OFFICERS

Fall		Spring
MILDRED McDANIEL <i>President</i>	MARY ELLEN OSBORN
ETHEL McKINNEY <i>Vice-President</i>	DORIS DAHME
LANELL CURTIS <i>Recording Secretary</i>	LANELL CURTIS
DORIS DAHME <i>Corresponding Secretary</i>	AVA SUE MARTIN
HELEN De FRATUS <i>Treasurer</i>	HELEN GATES
ROSALIE BURNS <i>Parliamentarian</i>	BILLIE BELL
LOU EVALYN BACKUS <i>Rep. to Sorority Council</i>	ROSALIE BURNS
FAYE SMITH <i>Reporter</i>	KATHRYN JEAN

MEMBERS SHOWN

Standing—LANELL CURTIS, LOU EVALYN BACKUS, DORIS DAHME, BILLIE BELL.

Seated—HELEN De FRATUS, FAYE SMITH, ETHEL McKINNEY, MARY ELLEN OSBORN, MILDRED McDANIEL, AVA SUE MARTIN, ROSALIE BURNS.

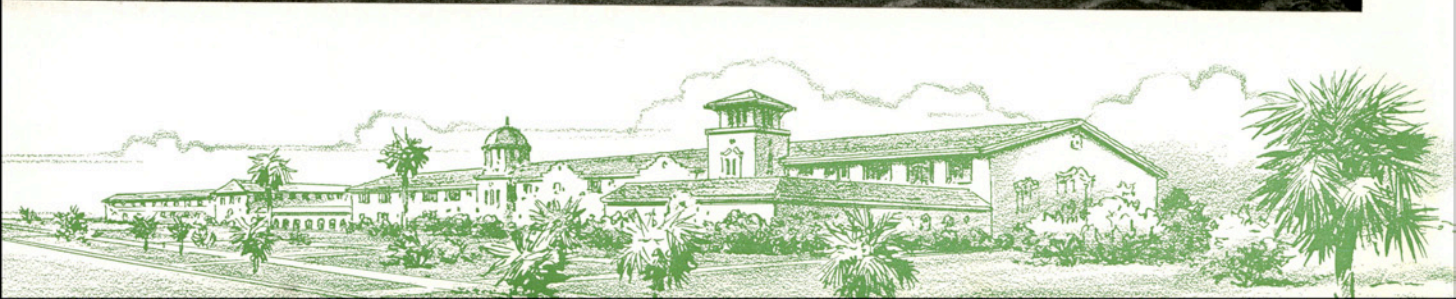

Alpha Sigma

The Alpha Sigma Sorority is the oldest sorority on the campus, having been founded in 1927 with five charter members. From this start, the organization has developed and with this development endeavored to carry on the ideals upon which the sorority was founded.

The Alpha Sigmas are active in social and scholastic life, having proved themselves leaders on the campus.



President
MARY ELLEN OSBORN

MEMBERS SHOWN

Standing—GLADYS MULLER, MARY ANN PHELPS, ELOISE TAYLOR, LANELLE CURTIS, DORIS DAHME, LOU EVALYN BACKUS, BILLIE BELL, MARY ELLEN OSBORN, SARAH PORTER, AVA SUE MARTIN, ELIZABETH DUNCAN, FAYE SMITH, JAN GREGG, RAY SASSY.

First row, seated—MRS. BESS WHITE, HELEN DE FRATUS, ETHEL MCKINNEY, MILDRED MCDANIEL, ROSALIE BURNS, FLORENCE VANDERWICKEN.

Floor—JOYCE HOBRECHT, KATHRYN JEAN, JEAN ANDREWS, HELEN GATES, BETSY KIDDER.



Beta Gamma



President—Fall
DORA HAGER

OFFICERS

Fall		Spring
DORA HAGER	<i>President</i>	KATHRYN BLUNTZER
JUDY WAHLER	<i>Vice-President</i>	JUNE McCLUNG
PAULINE ANDERSON	<i>Recording Secretary</i>	ROSEMARY SMITH
ANN DUNN	<i>Corresponding Secretary</i>	KATHRYN McNEILL
DOROTHY RUTH LANDRUM	<i>Treasurer</i>	LEONE EDDINS
ANNA LYNN PORTER	<i>Rep. to Sorority Council</i>	PAULINE ANDERSON
ROSEMARY SMITH	<i>Historian</i>	CONNIE GOETZ
JUNE McCLUNG	<i>Rush Captain</i>	

Faculty Advisers ----- { VIRGINIA CAMPBELL
HELEN CALDWELL RANDLE
BETTY LOVE RUGELEY

Seated—ANN DUNN, JUNE McCLUNG, DOROTHY RUTH LANDRUM, DORA HAGER, JUDY WAHLER, PAULINE ANDERSON, KATHRYN ANN BLUNTZER.

Standing—BABETTE RHINEHART, MARY MARTIN, MARGARET HANSARD, THELMA CROCKETT, VERA COOK, MARJORIE NACHLINGER, CLAIRE BETH GUTHRIE, ALMA CAROLYN McMANUS, CAROL PERRENOT, STELLA PEEKS.



Beta Gamma

The Beta Gamma Sorority, organized in 1932 for the purposes of character building, creative living, and social development, is the youngest of the sororities in the school, yet its membership includes some of the most active leaders on the campus. This year's new members hold in their hands the future of the organization; and from the splendid cooperation and participation in all activities that the sorority has undertaken, a bright future is predicted. High as a goal for the sorority members is the established precedent in friendliness, scholarship, and leadership by members of the past years. And to the patronesses and sponsors who have helped make Beta Gamma the success that it is, we extend our sincere appreciation.



President—Spring
KATHRYN ANN BLUNTZER

Seated—ANNA LYNN PORTER, VERA WALSH, CHARLOTTE PERSON, SARA ELLA HADLEY, BETTY PLATT, DORIS GOURLEY, VIRGINIA CAMPBELL, Sponsor.

Standing—ROSEMARY BLACKSTOCK, MARJORIE SCOTT, JEANIE ARBUTHNOT, FRANCES JOHNSON, FRANCES HARDY, LEONE EDDINS, ELLA BETH MELTON, R. B. TOUCHSTONE, LORRAINE VOLLMER, CONNIE GOETZ, KATHRYN MCNEILL.

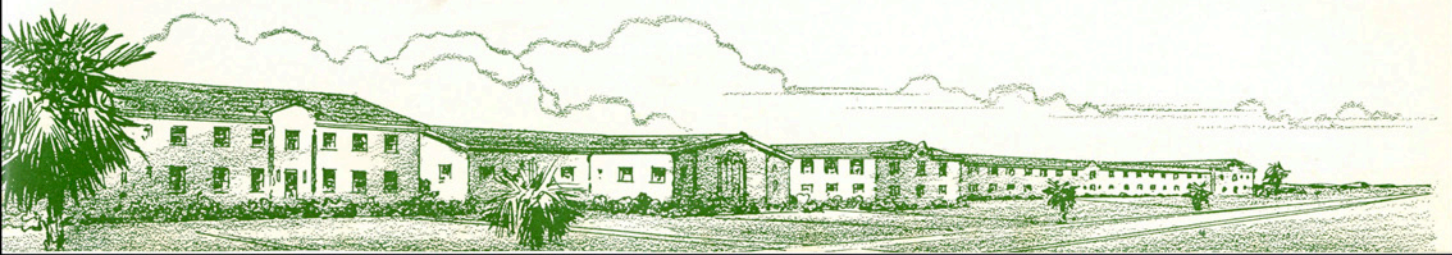

Delta Theta



President—Fall
RUTH McROBERTS

OFFICERS

Fall		Spring
RUTH McROBERTS	<i>President</i>	ANNIE MARY BEASLEY
LOUENE SORENSON	<i>Vice-President</i>	ELIZABETH JESTER
JEAN CALHOUN	<i>Secretary</i>	LOUENE SORENSON
VALMIA GIBBS	<i>Treasurer</i>	VALMIA GIBBS
GRACE MANTEL	<i>Historian</i>	RUTH McROBERTS
MARY JO BASS	<i>Reporter</i>	BESS HAL YAKEY
ELIZABETH JESTER	<i>Rep. to Sorority Council</i>	BILLY YOUNG
ANNIE MARY BEASLEY	<i>Parliamentarian</i>	MONA HANNES

MONA HANNES, LILLIAN MARIE HICKS, ELIZABETH BENSON, ARA ANN DE MAURI, BETTY JO LYON, NELL HARWOOD, ELIZABETH JESTER, MARY JO BASS, WILLIE BESS SIMS, MARGARET WILLIAMS, RISSA MALONE, LEEFE BROWN, BILLY YOUNG, JEAN CALHOUN, LOUENE SORENSON, RUTH McROBERTS, ANNIE MARY BEASLEY, VALMIA GIBBS.

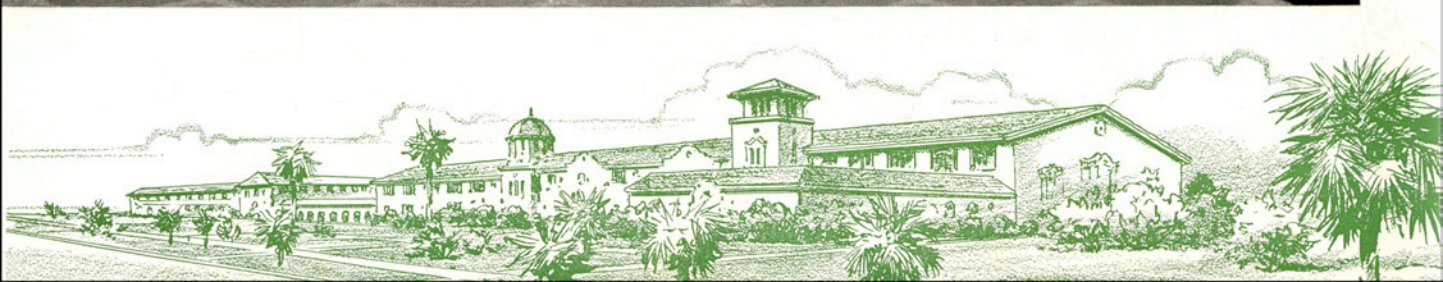

Delta Theta

The Delta Theta Sorority was organized in 1929 by a group of girls who planned to establish an organization that would supplement the social life of the girls of A&I. Specific purposes of the organization are the promotion of friendship among its members and the development of social grace. Its membership is limited to those who participate in school activities and whose qualities are scholarship, leadership and personality. Because of the high type of social events which they have sponsored and because of their thorough cooperation in college activities, the Delta Thetas have established an enviable reputation.



President—Spring
ANNIE MARY BEASLEY

INEZ SIMMONS, JERRY BLOXOM, BETTY RUTH CROW, INEZ STERLING, BILLYE RUTH THOMPSON, PHYLLIS BROCK, ANNE BARNHART, ANNE PETTUS, DOROTHY SCOTT, ANNIE LAURIE HARWOOD, ROSEMARY WHATLEY, BESS HALEY, MAXINE WIMBISH, MARY HENDRICKS, BEATRICE JOHNSTON, MARY JEAN HORN, BESS HAL YAKEY, NANCY HOUSE, KATHRYN ROBERTS, EVELYN AMSDEN, CLARE JOHNSON, BETTY DAUGHTRY, ELIZABETH BROWN, BARBARA HARPER, LUCILLE THOMAS.

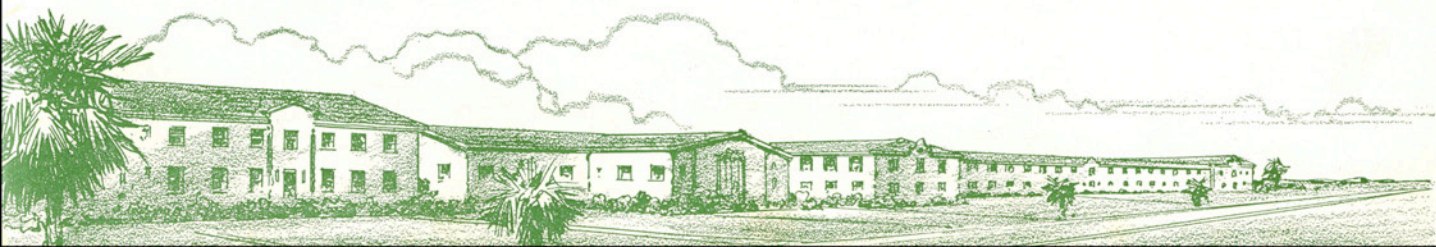

B. B. A. Club



President—Fall
VERNON PETERSEN

OFFICERS

Fall	Spring
VERNON PETERSEN <i>President</i>	HERBERT VOGT
HERBERT VOGT <i>Vice President</i>	DICK BRANNON
IVA MARIE CRUNK <i>Secretary-Treasurer</i>	IVA MARIE CRUNK
GEORGE ALICE JONES <i>Reporter</i>	GEORGE ALICE JONES
JOHN HENRY FUGATE <i>Parliamentarian</i>	JOHN HENRY FUGATE

Faculty Advisers {
 DR. J. R. MANNING
 BERNICE ROLF
 P. P. COOPER
 G. W. McCULLEY

Seated—HERBERT VOGT, GEORGE ALICE JONES, VERNON PETERSEN, IVA MARIE CRUNK, JEAN CALIHOUN.
First row standing—G. W. McCULLEY, ETHEL MCKINNEY, R. B. TOUCHSTONE, MARY E. NUCKOLS, FLORENCE SPEARS, KATHRYN COLE, DOROTHY KORGES, GRACE HAERTIG, WINNIFRED DuBOSE, J. R. MANNING.
Second row standing—ROBERT DIETZ, HERBERT JOHNSON, LUD SINGLETON, ELMO HILLBURN, MARY EVELYN FLEMING, RALPH MEUTH.
Third row standing—RUFUS LANDERS, HARVEY PRITCHARD, CHARLES DANFORTH, JOHN McCURDY.

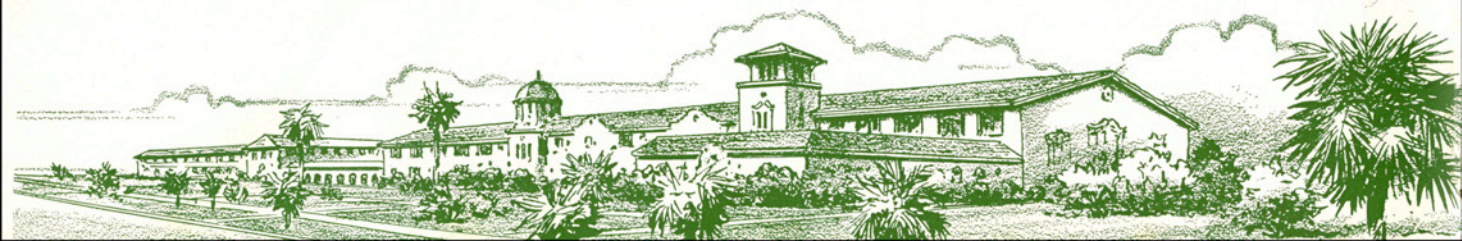

B. B. A. Club

The Business Administration Club has experienced a rapid growth since its founding in 1928. The aims of this organization are to promote friendship between the students and faculty, as well as among the students themselves, and to gain knowledge through the hearing and meeting of successful men and women from the various fields of business.

Dr. J. R. Manning and the business faculty deservedly receive much credit for the success of this organization and its members.



Sweetheart
JEAN CALHOUN

Seated—P. P. COOPER, TED ROBERTSON, BEATRICE JOHNSTON, PORTER PILE, BERNICE ROLF.

First row standing—DORIS MAE WYER, BARBARA ELLIOTT, KATHRYN JEAN, MYRTLE GLADNEY, MARY JEAN HORN, EVELYN AMSDEN, COMEL HARTLEY, THEDA WEHRMANN, MAXINE WIMBISH, PHYLLIS BROCK, INNA PEARL RIGGS.

Second row, standing—WAYNE JOHNSON, FRANK HORNER, RAY TERRY, ROBERT CALDCLEUGH, WALLACE TROST, JAMES ALLEN, CODY THOMAS, LEON HEARN.



B. B. A. Club

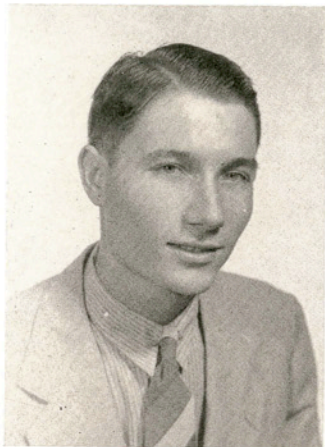

President—Spring
HERBERT VOGT

MEMBERS NOT SHOWN

CHARLES BOWDEN, ANDY BRANNON, MILDRED BURRELL, CLARENCE CALDCLEUGH, SAMMY FUGATE, JACK GATES, IRA HIGGINBOTHAM, EMMA FRANCES JOHNSON, JACK JOHNSON, BERNICE KULCHAK, CLARENCE KULCHAK, ROSCOE MARIS, JIMMIE MORROW, MARY ALICE MOSES, CLEMENTINE READER, GILBERT STIENKE, LEONILDA SULLIVAN, LEONORA SULLIVAN, PAUL VEALE, JUDY WAHLER, JIMMIE WHEELER, ELMO WRIGHT, JOHN WOODARD.

Seated—MARJORIE GIPE, ANN DUNN, SAM MCBURNETT, LORRAINE VOLLMER, HELEN GATES.

First row standing—ROBERTA LIGGETT, OSEE BETTY GUNN, VIRGINIA RUTH McROBERTS, WINNIE HIESERMANN, VIRGINIA MCCURDY, MILDRED HALL, WILLIE GRACE HART, HELEN CASON, WALDINE ZIRJACKS, ELIZABETH WYCHE, EARLINE BOOTHMAN.

Second row standing—MANUEL RAMIREZ, VAN WINN WHEAT, EARL GRAHAM, LESLIE DOW, MATEO TREVINO, CHARLES SPENCE, RAFAEL FLORES, GEORGE JENSEN, HOLMAN MASSEY, JOHN BURKE.



Baptist Student Union

OFFICERS

- TRUETT MATTHEWS *President*
KATHRYN APPLEWHITE *Vice-President*
BRYAN MULLENS *Secretary*
HAZEL JACKSON *Treasurer*
CLAYTON LATTIMORE *Reporter*
MRS. JIM REESE *Faculty Adviser*

The Baptist Student Union, known on the campus as the B.S.U., is the connecting link between the college and local church, unifying all the voluntary religious activity of Baptist students on a local campus, and of Baptist students throughout the South.

The B.S.U. Council is the executive board of the Baptist Student Union on each college campus. The first B.S.U. Council on this campus was organized in November, 1938.



President
TRUETT MATTHEWS

Standing—JUNE McCLUNG, MRS. G. A. PFEIFFER, HAZEL JACKSON, CARL THOMPSON, EULA LEE SHULTS, JOHN BOONE, STERLING RHEA, LEONORA CUNNINGHAM, FRANCES NICKOLS, MRS. JIM REESE, CLAYTON LATTIMORE.
Seated—KATHRYN APPLEWHITE, TRUETT MATTHEWS, VIRGINIA SEDWICK.



Amado Nervo



President
ADAN L. SAENZ

OFFICERS

<i>President</i>	ADAN L. SAENZ
<i>Vice-President</i>	REMIGIO GARZA
<i>Secretary</i>	ANITA GONZALEZ
<i>Treasurer</i>	EVA GARZA
<i>Parliamentarian</i>	SANTOS FLORES
<i>Reporters</i>	{ HORACIO SALINAS { ESMERALDA LONGORIA
<i>Faculty Advisers</i>	{ HELEN HUNNICUTT { MRS. PAULINE GOODE { MR. JEFF SMITH

Back Row—FIDELA TREVINO, ADELFA DE LA ROSA, RAUL GARCIA, HILDA GALANIS, DOMINGA SAENZ, RODOLFO GARZA, RAMANO FIGUEROA, LAMAR GOMEZ, MATEO TREVINO, BRIGIDA VALDEZ, MINERVA SAENZ, EDELMIRO CANTU.
Sitting—SANTOS FLORES, ANITA GONZALEZ, ADAN L. SAENZ, EVA GARZA, REMIGIO GARZA.



Amado Nervo

One of the first clubs to function actively on the campus, the Amado Nervo Club was organized in 1925. Spanish-speaking students and persons interested in learning to speak the Spanish language make up the membership of the organization.

"El que persevera alcanza" is the motto of the club, and club colors are yellow and red.

Presenting a Noche Mexicana which has annually proved to be one of the most interesting social events of the year has been the custom of the club for a number of years.



Sweetheart
ANITA GONZALES

Back row—MANUEL FLORES, SELINA SANTOY, ALFONSO GARCIA, MINERVA MUNOZ, COSME SANCHEZ, ISAURO GARCIA, JR., FRANCES SALINAS, ROBERT LEO, CAROLINA CANTU, HECTOR MARIO PENA, VICKY ZOMORA, JULIO GARCIA, ELLA VALVERDE, LAURA SHEERAN, RUPERTO GONZALEZ.

Sitting—BRUNO TREVINO, NORI RODRIGUEZ, ESMERALDA LONGORIA, CARMEN SALAZAR, NOE GARCIA.



Footlight Club



President
MAX BEASLEY

OFFICERS

- MAX BEASLEY *President*
 OLAN KRUSE *Vice-President*
 BILLIE RUTH THOMPSON *Secretary-Treasurer*
 LELAND MARSTERS *Sergeant-at-Arms*
 KATHRYN ROBERTS *Reporter*
 JAN GREGG *Chairman of Social Committee*
 MILDRED PECAUT *Faculty Adviser*

The Footlight Club consists of students interested in drama and the theatre. This organization offers each individual member a chance to express himself at the bi-monthly meetings.

A Speech Conference and the regional One-Act Play Contest are sponsored by this organization which also presents one three-act play each semester and many one-act plays throughout the year.

Back row standing—NORMAN THOMAS, LELAND MARSTERS, DORIS STAGGS.

Third row—MARY EVELYN FLEMING, ANN BARNHART, HELEN GATES, RAY SASSY.

Second row—GEORGE CAIL, PAULINE ANDERSON, HAZEL HARBISON, BETTY JO FRY, LANELL CURTIS, MARYON WALDMAN, ELENE BENNETT, BILLIE YOUNG, MARY HENDRICKS, RUTH BALLOW, INEZ STERLING.

Seated—BILLIE RUTH THOMPSON, JAN GREGG, MAX BEASLEY, OLAN KRUSE, MILDRED PECAUT.



Dora K. Cousins Club

OFFICERS

Fall

Spring

MRS. MARIE NELSON HALL	_____ <i>President</i> _____	ORLAN SAWEY
MARYON WALDMAN	_____ <i>Vice-President</i> _____	JULIA KRIEGEL
ORLAN SAWEY	_____ <i>Secretary-Treasurer</i> _____	NINA EWING
DELILA JOHNSON	_____ <i>Reporter</i> _____	MRS. MARIE NELSON HALL



President
ORLAN SAWEY

To encourage the study of English literature in the interest of culture, education, and enjoyment is the objective of the Dora K. Cousins English Club, second oldest organization on the campus.
The membership is selected largely from those majoring in English who have maintained a high scholarship record.

DR. W. A. FRANCIS, DR. ROBERT D. RHODE, WILLIAM HALL, FRANK GOODWIN, ORLAN SAWEY, OFFUTT FRANCIS, MISS MARTINEZ, ANITA GONZALES, BETTY JO FRY, JULIA KRIEGEL, NINA EWING, EDDIE NELL McDONALD, VIRGINIA KEMP, SARAH MARIE KULLIN, LORENA HENRY, MARYON WALDMAN, MARIE NELSON HALL, DIXIE ALLEN.



Kappa Omicron Phi



President
EMILY GOEHRING

OFFICERS

<i>President</i>	EMILY GOEHRING
<i>Vice-President</i>	AVIS ECHARD
<i>Secretary</i>	JANIS RIGGS
<i>Treasurer</i>	KATIE FRANCIS WOODRUFF
<i>Guard</i>	MARY FELTON
<i>Reporter</i>	JANE THOMERSON
<i>Distaff Reporter</i>	LELA RUTH RIGGS
<i>Keeper of Archives</i>	HAZEL GLASCOCK
<i>Sponsor</i>	MRS. HELEN CALDWELL RANDLE

Kappa Omicron Phi is a national professional home economics fraternity founded at Maryville, Missouri, in 1922. The Iota chapter was installed at Kingsville in 1928. There are nineteen affiliated chapters represented in fourteen different states in the United States. Its members strive together to promote higher social, scholastic, and intellectual ideals. To be eligible for membership, one must have signified intention of majoring or minoring in home economics, having a superior standing in all school subjects, and proved to be a contributing member of the organization.

FAY SMITH, MARY ELLEN OSBORN, MARY KELLER, JANIS RIGGS, LELA RUTH RIGGS, HELEN DEFRATUS, VALERIA YANTA, MARY BLANTON LEWIS, AVIS ECHARD, JANE THOMERSON, HAZEL GLASCOCK, EMILY GOEHRING, MARTHA NEAL, RUBY LEE JOHNSON, MARY EVELYN McADA, NINA RUTH HIGDON, DOROTHY TOBIAS, MARY FELTON, HELEN CALDWELL RANDLE, SPONSOR.

Members not shown—KATIE FRANCES WOODRUFF, MARUE CARSON, LILLIAN LEE.



Mu Chapter, Alpha Tau Alpha



L. I. SAMUELS *President*
H. W. GIST *First Vice-President*
W. A. KING *Second Vice-President*
W. M. GOURLEY *Secretary-Treasurer*

Active Members

COOK, RUSSELL J.
FRASER, C. K.
NORTHWAY, DR. J. K.
HUSER, C. W.
SADLER, C. D.
FRY, GERALD
HAGLER, J. A.
RUTLAND, J. B.
NORRIS, FRED B.
LANCASTER, R. R.
RASCO, N. O.
PARNELL, E. D.
WHITE, T. A.
HAINES, P. G.
DAVIS, DR. J. D.
ASHTON, JOHN
MCKIM, HOKE
CONNER, VERN
DRISKILL, W. E.
DAVIS, B. C.
SOWERS, J. C.
MONROE, J. B.
WILLINGHAM, K. D.
MANIRE, ROBT. A.
MATHEW, M. P.
RITTER, C. D.
BRADLEY, J. A.
REIDEL, GEORGE
NORVELL, WM. P.
CHAPPALLE, RAY L.
WILLIAMS, W. E.
BURKS, S. V.
GOURLEY, W. M.
BROWN, JOE C.

PARKER, C. D.
DUNHAM, OWEN
ALSMeyer, HENRY L.
HANSEN, FRED L.
HENSLEE, M. R.
WILSON, S. C. (Deceased)
HENDERSON, LLOYD
GAULRAPP, HAROLD W.
CARDWELL, J. N.
BINION, J. M.
RYAN, O. T.
BIERSCHWALE, A. J.
SPANGLER, A. J.
SEWARD, J. H.
CHOATE, CARBEN
GIST, H. W.
CAGE, GUS T.
NAGY, FRANK
GLASS, J. T.
KREIDEL, LEON
SHACKELFORD, F. D.
SHELTON, JACK
LESTER, J. L.
STRICKLAND, J. D.
EDWARD, ARTHUR I.
GENTRY, PORTER C.
HENDRICKS, JOHN A.
BOLTON, JOHN F.
SAMUELS, L. I.
BOX, R. A.
GOTTWALD, NORWOOD H.
ORME, WILLIAM P.
TAMPKE, ALBERT A.
SHAW, REUEL A.

BOSWELL, H. B.
DEUPREE, FRANK
SULLIVAN, F. B.
LEMAY, S. R.
FAITH, O. A.
HURT, GEORGE H.
CUADLE, T. G.
BAILEY, EDWARD LEE
LLOYD, F. A.
KING, W. ALPHA
COOK, ENOCH H.
HARGRAVE, LEVI M.
WESTMORELAND, L. K.
DOWELL, G. S.
MORRISON, GERALD H.
WILLIAMS, DOYLE
STRICKLAND, A. C.
LEACH, T. L.
GELLHAM, J. R.
CUNNINGHAM, J. A., JR.
BARRON, R. LANO.
DUNCAN, ADON L.
MILLER, CLYDE
MOSES, J. L.
DAVIS, RONALD
WINKLE, JOE

HONORARY MEMBERS

SAM FORE, JR., *Floresville*
L. J. SMITH, *A&I College*
HAYDEN PERRY, *Robstown*

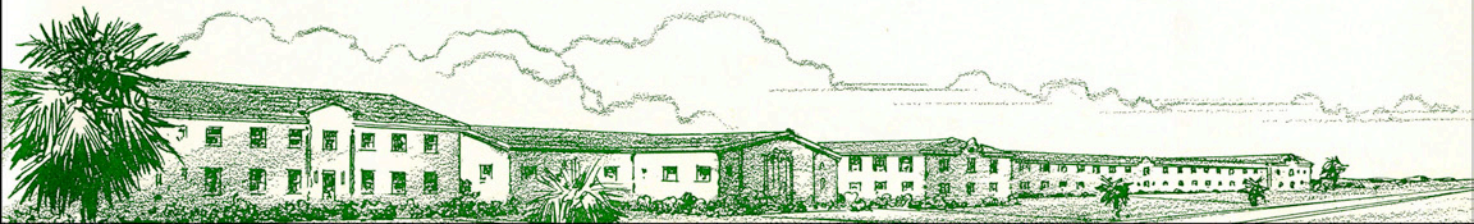

Delta Sigma Nu

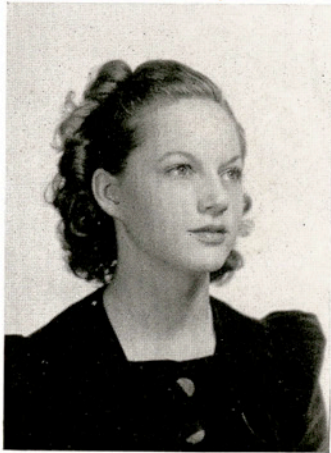

President—Fall

ARA ANN DE MAURI

OFFICERS

Fall		Spring
ARA ANN DE MAURI	<i>President</i>	MARY KELLER
MARY KELLER	<i>Vice-President</i>	HAZEL GLASCOCK
VALERIA YANTA	<i>Secretary</i>	DOROTHY TOBIAS
JANE THOMERSON	<i>Treasurer</i>	GRACE MCADA
AVIS ECHARD	<i>Song Leader</i>	BESS LOUISE HALEY
MARY LEWIS	<i>Reporter</i>	MARY LEWIS

Sponsors _____ { ALINE MCKENZIE
 { FAY BIBLE
 { CLARA MAST

First row, seated—LEEFE BROWN, ROSEMARY BLACKSTOCK, ELIZABETH BROWN, BETTY DAUGHTRY, MARY FELTON, HAZEL GLASCOCK, MARGARET HANSARD, JEAN ANDREWS.

Second row, seated—AVIS ECHARD, VALERIA YANTA, ARA ANN DE MAURI, MARY KELLER, JO BASS, HELEN DE FRATUS.

Third row, standing—MARGARET HARRIS, RUBY LEE JOHNSON, ANNABELLE ENGLEKING, JUANITA JOHNSON, JOYCE HAFFER, MISS FAYE BIBLE, JEAN ARBUTHNOT, NINA RUTH HIGDON, LOIS BILLINGS.

Fourth row, standing—MARUE CARSON, MARY FRANCIS HARDY, DORIS BURNEY, ALMEDIA DAVIS, EMILY GOEHRING, BESSIE LOUISE HALEY, MERLE CLARK, EVIDNA DOWNING, MARY CORNER, KATHRYN APPLEWHITE, ERLENE JANECEK.



Delta Sigma Nu

Delta Sigma Nu, an organization open to all students taking home economics, combines social affairs with practical study. Each year a joint picnic is given with the Aggie Club.

In the fall this organization participates in the vocational and agricultural short course held on the campus.

Members not shown—VIRGINIA PRESTON, MARGARET HART, ELLEN KNIGHT, ELIZABETH ALLEN, JEAN SHRIDER, ELOISE TAYLOR, NELL HARWOOD, ANNIE LAURIE HARWOOD, WILLIE BESS SIMS, ALTA FAYE TIDWELL, MARY RUTH FERGUSON, LILLIAN LEE, ROSEMARY SMITH, MARY LEWIS, FRANCES BERRY, BETTY RUTH CROW.



President—Spring
MARY KELLER

First row, seated—BETTY SUE ROSAMOND, DOROTHY TOBIAS, DOLORES STEPHENS.

Second row, seated—FAY SMITH, LILLIE ELLEN LAZA, MARY ELLEN OSBORN, JANIS RIGGS, ELIZABETH SMITH, ADELAIDE TROST.

Third row, standing—CHARLOTTE PERSONS, KATHRYN McNEILL, MARY EVELYN McADA, ALVIRA MARTIN, MISS ALINE MCKENZIE, CARRIE JO VAUGHN, MARJORIE NACHLINGER, JEAN WHITE, EVELYN RICHARDSON, JEAN WOMACK, LOIS SPENCER.

Fourth row, standing—MARJORIE RASMUSSEN, JANE THOMERSON, MARTHA NEAL, LELA RUTH RIGGS, GRACE McADA, MAURINE SIMMONS, JEWEL MARGARET SIMONS, MAURINE STEGAL.

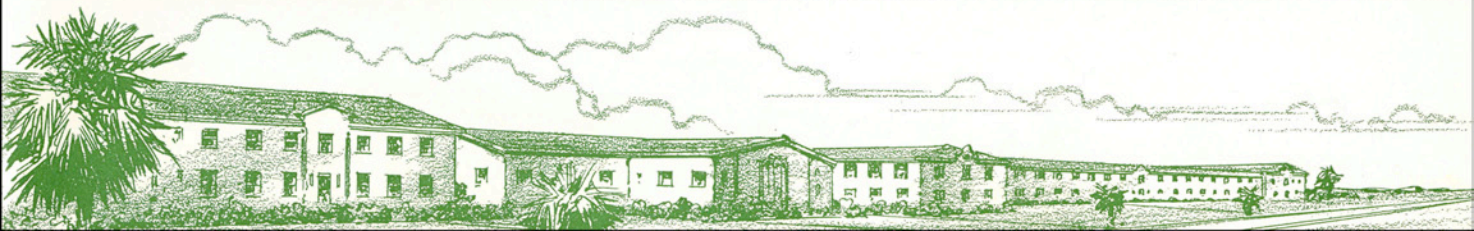

Hayes Club



President
VALERIA YANTA

OFFICERS

- VALERIA YANTA *President*
 JOE MACORRA *Vice-President*
 MARY KELLER *Secretary-Treasurer*
 GEORGE D' HEMECOURT *Reporter*

The Hayes Club of A&I College is a club of Catholic Culture and Catholic Fellowship. This club is similar to the Newman Club found in non-Catholic colleges and universities of the United States. Activities of the club range from corporate communions, discussion study, lectures, and debates to parties, picnics, and dances.

Sponsors—MRS. PAULINE GOODE, faculty sponsor;
 REVEREND GEORGE BAUMGARTNER.

MARJORIE RILEY, RUTH HUBBERT, VALERIA YANTA, LEONORA SULLIVAN, EARLINE JANECEK, BUCK PESEK, JOE MACORRA, REVEREND GEORGE BAUMGARTNER, GEORGE D' HEMECOURT.



Press Club

OFFICERS

- RICHARD ROWE *President*
DUB WILLIS *Vice-President*
MYRTLE WOLFSHOHL *Secretary-Treasurer*
BESS HAL YAKEY *Sweetheart*
O. M. MONTGOMERY *Faculty Adviser*

The Texas A&I Press Club is composed primarily of students interested in work on the student publications, The South Texan and the El Rancho. A study of journalistic composition and means of improving these publications is made by the club. This year delegates were sent to the T.I.P.A. convention which was held in El Paso at the Texas College of Mines.



President
RICHARD ROWE

Standing—BESS HAL YAKEY, RUFUS LANDERS, KATHRYN ROBERTS, BILL HOLMES, WINNIFRED DuBOSE, O. M. MONTGOMERY, DORA HAGER, BETTY JO FRY.

Seated—DUB WILLIS, RICHARD ROWE, MYRTLE WOLFSHOHL.

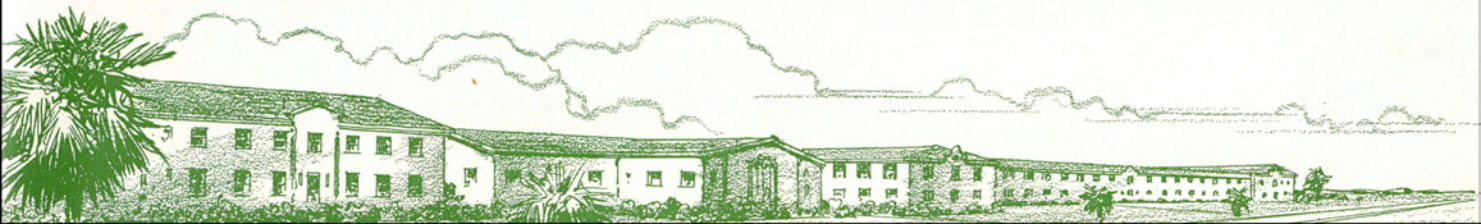

Organizations for Student

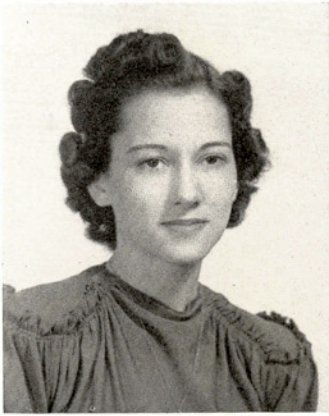

Vice-President
ANN DUNN

OFFICERS

HIGH SCHOOL STUDENT TEACHERS

<i>President</i>	DICK REESE
<i>Vice-President</i>	ANN DUNN
<i>Secretary-Treasurer</i>	SARAH MARIE KULLIN
<i>Reporter</i>	IVA MARIE CRUNK
<i>Permanent Social Chairman</i>	BILLY YOUNG
<i>Coronation Representative</i>	SARAH MARIE KULLIN
<i>Adviser</i>	GEORGIA W. BERGERON

The personnel is limited to those students who are taking their major course in High School Teacher's Training. Programs consist of panel and open discussions of timely topics in various fields. As a social activity, the association gives a weekly coffee for students and faculty in the conference room

Standing—DICK REESE, CLARENCE MARTENS, CARL THOMPSON, ARTHUR LANG, RUSSELL JENSEN, ARTHUR PERENOT, WILLIAM MCPHERSON, J. P. HILLIARD.

Seated—GEORGIA W. BERGERON, BARBARA ELLIOTT, MILDRED MEEK, DORIS MAE WYER, SARAH MARIE KULLIN, ANN DUNN, CLARA BELLE PRICE, BILLIE YOUNG, IVA MARIE CRUNK, FRANCES MEHARG, ROBERTA THOMAS.



Teachers of Texas A&I

OFFICERS ELEMENTARY GRADE STUDENT TEACHERS

President ANITA GONZALEZ
Vice-President ROSALIE BURNS
Secretary-Treasurer KATHERINE PATE
Reporter RAQUEL PENA
Adviser VILA B. HUNT

The membership of this organization is composed of those students who have as their major the training course in Elementary Grade School Teaching. This is the first year that the elementary teachers have formed a club. The purpose of this organization was to bring the student teachers together so that they could exchange ideas and information.



President
ANITA GONZALEZ

ELOISE JOHNSON, MISS VILA B. HUNT, ANITA GONZALEZ, ROSALIE BURNS, ARTHUR PERRENOT, MARY FELTON, EVA GARZA, KATHERINE PATE, MINERVA SAENZ, RAQUEL PENA.

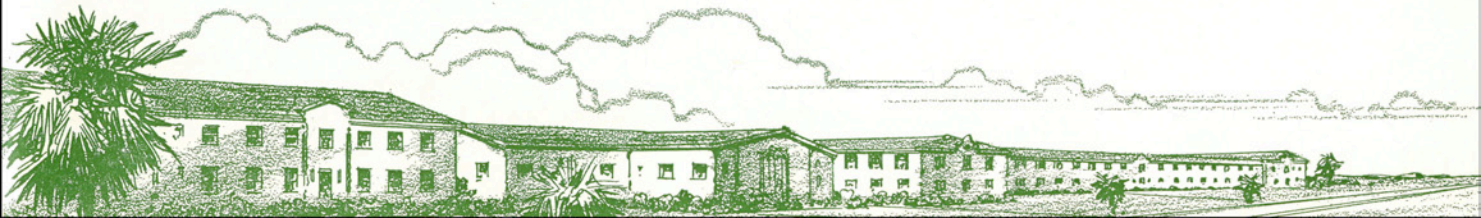

History Club



President
BILL TUNNELL

OFFICERS

President BILL TUNNELL
Vice-President ANNIE MARY BEASLEY
Secretary and Treasurer DAISY ANN SMITH
Sponsors { MAE H. DICKENS
 } J. E. CONNER

The Robert J. Kleberg History Club has as its purpose, the preservation of the unwritten history of South Texas. In accordance with tradition the club made a trip in the spring to Goliad and to the Naval Air Base in Corpus Christi.

Back row—ALDEN SMITH, ELLEN BARNHILL, EUGENIA SEDWICK, AVA SUE MARTIN, ANNE PETTUS, EVELYN RICHARDSON, ALMA TSCHOERNER, WILLIAM C. HALL.
Seated—MAE H. DICKENS, DAISY ANN SMITH, BILL TUNNELL, ANNIE MARY BEASLEY, J. E. CONNER.



Cousins Hall House Council

OFFICERS

- JUDY WAHLER *President*
ROSALIE BURNS *Vice-President*
JANIS RIGGS *Secretary*
ANNIE LEE LITTLEJOHN *Adviser*



President
JUDY WAHLER

The Cousins Hall House Council is the governing body of the dormitory. This Council is elected by popular vote of the house members and is composed of an executive committee, two freshman representatives, and one representative from each of the eight wings of the dormitory. Each member is responsible for the quiet and order in her part of the building, and at semi-monthly meetings the council acts on problems arising within the dormitory.

ROSALIE BURNS, FLORENCE SPEARS, BETTY FARGERSON, MILDRED MEEK, ANNIE LEE LITTLEJOHN, JUDY WAHLER, JANIS RIGGS, NELL HARWOOD, MARY KELLER, ETHEL MCKINNEY.



South Texan . . .

EDITORIAL ADMINISTRATION

CLYDE PRYOR *Editor-in-Chief*
MAX BEASLEY *Associate Editor*
BILL HOLMES *Sports Editor*
BESS HAL YAKEY *Society Editor*

BUSINESS ADMINISTRATION

GEORGE W. JEAN *Business Manager*
JOHN ELLIS GRIFFITH *Assistant Business Manager*

CONTRIBUTING STAFF

KATHRYN ROBERTS, HOWARD POND, MYRTLE WOLF-
SHOHL, BETTY JO FRY, DICK MELTON, TED KREUZ,
FRANCES HOFFNER, RICHARD ROWE, W. B. WILLIS.



CLYDE (RED) PRYOR

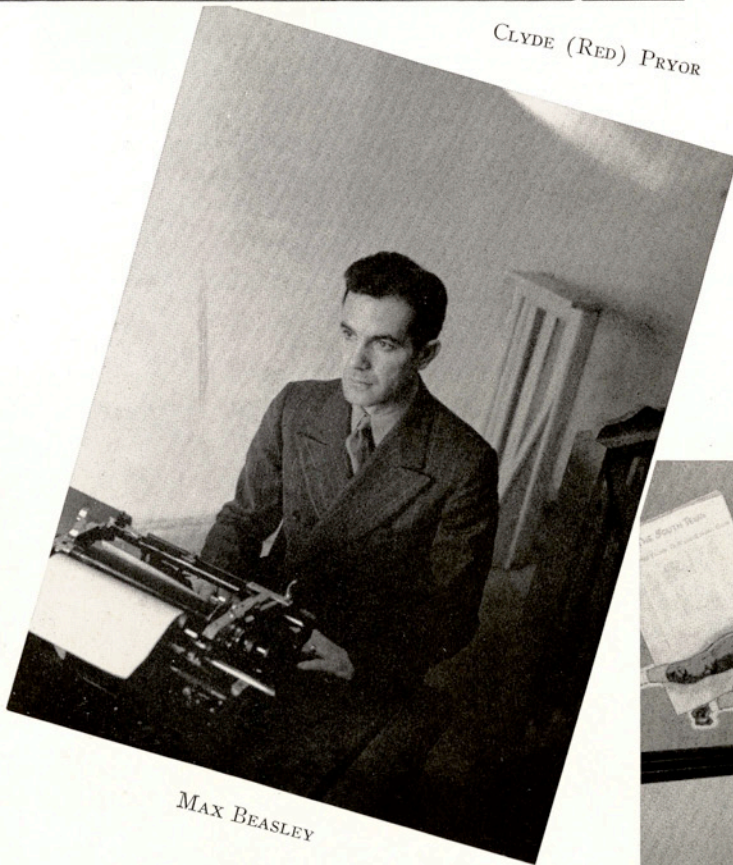

MAX BEASLEY



GEORGE JEAN



Voice of the Students

Texas A&I's student newspaper—published by and for the Student Body—the medium through which students express their thoughts and opinions as well as a newscast of campus affairs and matters of general interest to all. In the pages of the weekly issue are found a representation of the academic and social life of the students and faculty—written and edited by students.

Under its present editor and through the efforts of this and last year's staff, The South Texan has won wide acclaim in the field of journalism. Sponsored by Prof. O. M. Montgomery, head of A&I's journalism department and publicity director, the paper has twice been chosen as "The Best Edited Newspaper in Texas in the Class B Division," by the Texas Intercollegiate Press Association for the years 1939-'40; 1940-'41 and has in its possession two cups given for first place. Its sports editor has maintained a high level in the sports field by winning two first places in sports column and sports stories in this year's Texas Intercollegiate Press Association meeting in El Paso. Advertising by The South Texan business manager is also better than average, rating second place among the other schools of the Association. Editorial and general news column was awarded third place at the convention, proving that the staff of the paper is progressive and efficient.

It is the desire of The South Texan staff at all times to please the Student Body with the writing and editing of their newspaper. "The South Texan is your newspaper, use it," has long been the belief and attitude of the staff towards the Student Body.

HOWARD POND, BESS HAL YAKEE, MYRTLE WOLFSHOHL,
BETTY JO FRY, RICHARD ROWE, KATHRYN ROBERTS.

BILL HOLMES, JOHN ELLIS GRIFFITH,
FRANCES HOFFNER.



... El Rancho

STAFF

Editor-in-Chief W. B. (DUB) WILLIS
Associate Editor DORA (DODIE) HAGER
Business Manager RICHARD ROWE
Sports Editor BILL HOLMES
Art Editor NINA EWING
Copy Editor KATHRYN ROBERTS
Assistants { MARJORIE GIPE
 BETTY PLATT
 JUNE McCLUNG
 VALMIA GIBBS
Coronation Director RICHARD ROWE
Advisers { O. M. MONTGOMERY
 GEORGE W. McCULLEY



DUB WILLIS

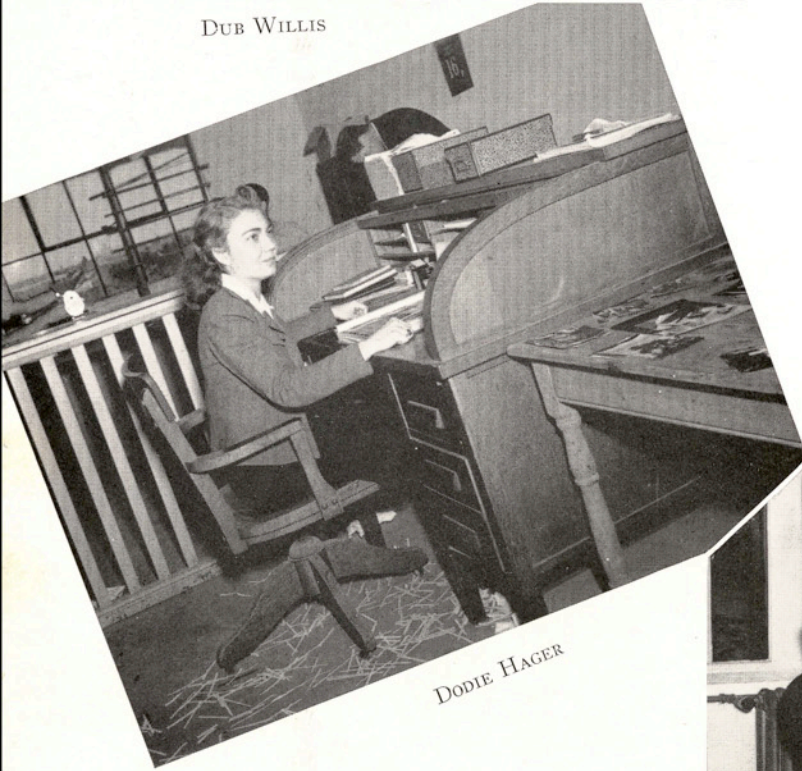

DODIE HAGER



GEORGE W. McCULLEY — RICHARD ROWE



And the Folks Who Worked . . .

Emphasis upon the informal, yet keeping the book very colorful and picturesque, has been our desire and the end toward which we have worked this year.

We have tried to present a very interesting, memorable, and entertaining record of the academic and social life of both the students and the faculty.

In the future years when you are reminiscing our desire will have been fulfilled if this book brings back pleasant memories of your college days.

VALMIA GIBBS, BILL HOLMES, RUTH
McMANUS, NINA EWING.

JUNE McCLUNG.

WINNIE HIESERMANN, BETTY PLATT,
MARJORIE GIPE.



The Editor's "Au Revoir" . . .

Having worked on the El Rancho for three years your editor must confess that a peculiar feeling, a mixture of joy and sadness, prevails as "Finis" is herein attached to this book.

I wish to at this time express my sincere appreciation and gratitude to the following individuals and companies for their help in giving you this annual.

Bill Murphree, sales manager, of Southwestern Engraving Company for his splendid cooperation, many ideas and suggestions, and the very efficient service of the company he represents.

Jack Cathey, photographer, for the excellent work done on the four-color Kodachrome pictures used as division pages, and the work done on the view and class sections of the book.

Kingsville Publishing Company and Universal Bookbindery, for their cooperation and diligent work in striving to turn out a very attractive annual.

Red Pryor, for the publicity received in The South Texan.

Mr. Montgomery and Mr. McCulley for their helpful suggestions and ideas.

Last but by no means least, the El Rancho staff, who worked diligently and faithfully to give you this record of the past year.

What has been ours from May 1940 is now yours. If you get part of the pleasure in seeing it that we did in producing it our fondest hope and greatest desire will be realized.

DUB WILLIS.





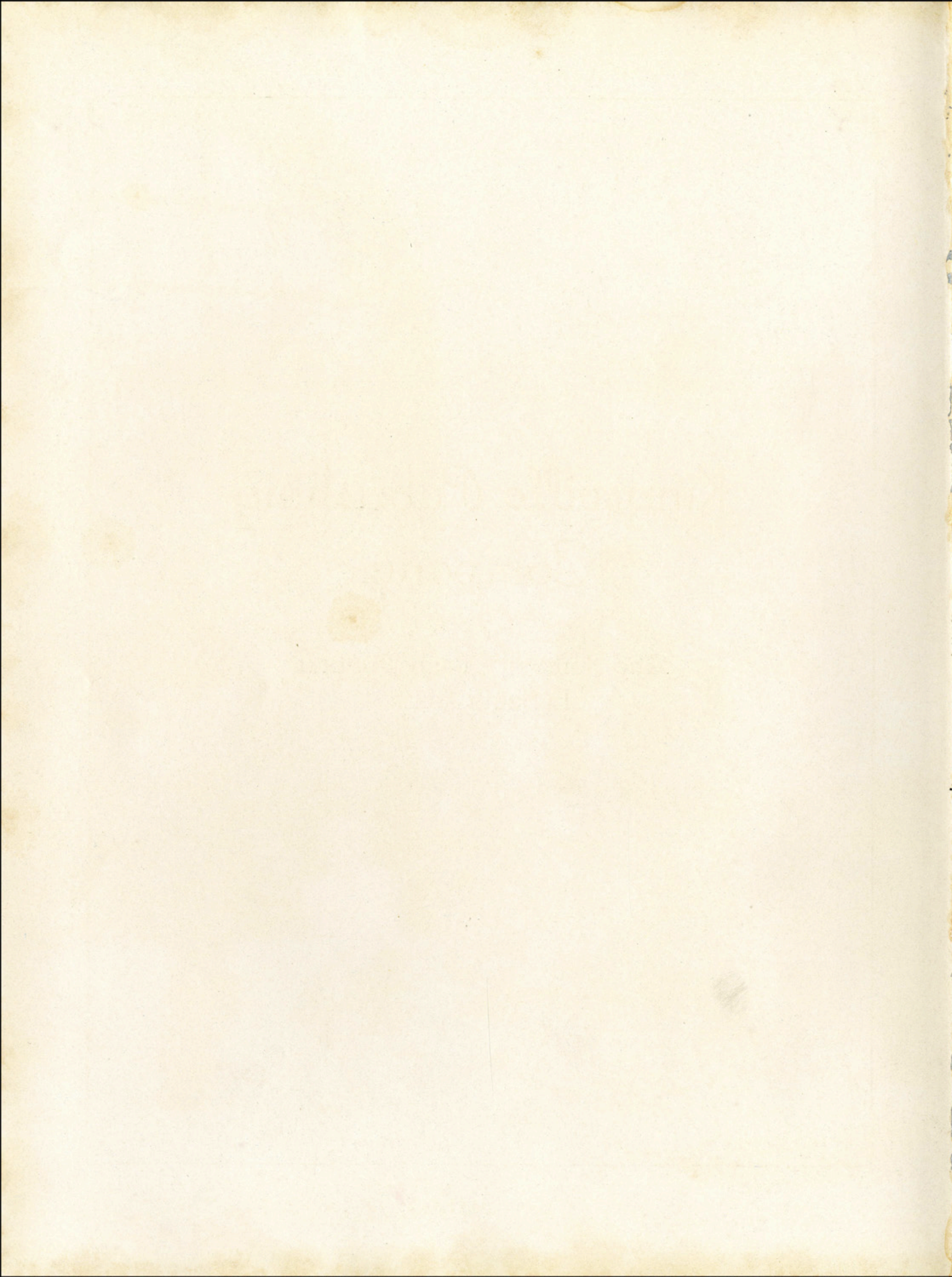

Kingsville Publishing Company

The Home of Quality Printing
In South Texas

Everyone's Going!



... to the

Rialto and Rex Theatres

KINGSVILLE

*"Motion Pictures Are Your
Best Entertainment"*



Under Direction of **Hall Industries Theatres**

Air
Conditioned

A. & I.
Headquarters



THE GUNTER

Center of Everything

SAN ANTONIO, TEXAS

*Serving South Texans
With the Best Values
In Furniture, Rugs and
Decorating Facilities
Since 1908*



*Two Stores
Kingsville and Corpus Christi*

**THE KINGSVILLE LUMBER
COMPANY**

—●—

BUILDING MATERIALS

—●—

PHONE 52

Western Auto Associate Store

—●—

AUTO SUPPLIES

RADIO'S BICYCLES

SPORTING GOODS

—●—

W. E. SELLS, Owner

“What sculpture is to a block of marble, edu-
cation is to a human soul.” —Addison.

—
TO THE CLASS OF '41

The Humble Oil & Refining Company, a
Texas institution, congratulates you upon the
successful completion of your college career.
May the joys of college days continue with the
joy of useful work well done in your chosen
profession.



COMPLETE DRUG SERVICE

At

HARREL DRUG CO.

*Kingsville's Oldest and Most
Complete Pharmacy*

Phone 121

Kingsville, Texas

DODGE and PLYMOUTH

Sales and Service

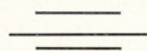

HARREL and NOLAN

Eighth and Kleberg

Your Banking House . . .



IS A SERVICE INSTITUTION . . . A FRIENDLY PLACE IN WHICH TO DO BUSINESS . . . EFFICIENT, SAFE, AND THOROUGHLY FAMILIAR WITH YOUR PARTICULAR PROBLEM . . . ALIVE TO SERVE THE STUDENTS AND FACULTY OF A. & I. NOW AND THROUGHOUT THE YEARS TO COME . . .

—•—

Robert J. Kleberg & Company BANKERS

(UNINCORPORATED)

SATISFACTION is ASSURED

. . . when you send your
clothes to us for cleaning
and pressing . . .

•
“U AND I for A. AND I.”
•

College Cleaners

PHONE 666

CAGE HARDWARE and IMPLEMENT CO.

•
INTERNATIONAL DEALER
G. E. APPLIANCES
COMPLETE REPAIR SHOP
•

Courteous and Dependable Service
Our Policy

KINGSVILLE

PHONE 477

A&I STORE



. . . Where the crowd always gathers!

RALPH LANIER (Prof)

FRIENDLY,
EFFICIENT
SERVICE
•

Clarence Caldcleugh
Bob Caldcleugh
Jack Fitzpatrick
Ralph Meuth
Rufus Landers
Alvin Helm
Joe Loftin
Bill Claxton
•

Students of A&I
Always Go to Raglands



. . . for the Best Values
in Quality Merchandise in South Texas



KINGSVILLE'S LARGEST DEPARTMENT STORE



Raglands
DEPARTMENT STORE

Complete Outfitters for the Well Dressed
Collegian and Co-Ed

RICHTER'S
ButterKrust

your FRESH loaf

*Selected on merit for serving to the
students of Texas A. & I.*

**Phelps & Dewees & Simmons
ARCHITECTS**

1515 Majestic Building

SAN ANTONIO

TEXAS

**Kingsville Hardware
Company**

1904 - 1941

**Gifts
China
Sterling Silver
Hardware
Sporting Goods
John Deere Implements**

**SPEND YOUR VACATION
by the Sea . . . at Corpus Christi**

This summer . . . when school work is done . . . build new energy for the fall term's work by vacationing in cool Corpus Christi. And you who live up - state — tell your family and your friends about Corpus Christi's summer vacation delights: Swimming, Sailing, Fishing.

Too, you can explore Corpus Christi's business opportunities . . . inspect its marvelous port . . . visit its chemical manufactory and oil refineries . . . see a city in the making.

**THE CHAMBER OF COMMERCE
CORPUS CHRISTI**

Texas' Fastest Growing City



Congratulations, Class of '41

Your BIG year in college is ending. You stand on the threshold of your life's work. As you leave A. & I. and enter your chosen profession, may you be happy and successful in it. These are days of tremendous responsibility, and as you assume your place as a citizen in your community, share in the responsibilities that go with being a good citizen — contribute to your community's progress and well being.

And, just as it has done behind the scenes at A. & I., let natural gas help you with the four big household jobs in your home — cooking, refrigeration, water heating, and automatic heating.

Houston Natural Gas Corporation

FRANK C. SMITH, President



"We should like to express our appreciation to the students and the faculty of A. and I. for the co-operation which they have given us in the government flight courses during the past year."

ROD AND BARNEY.

"MORE FLYING makes BETTER PILOTS"

Piggly Wiggly Grocery and Market

•
A COMPLETE LINE OF FANCY
AND STAPLE GROCERIES,
PRODUCE AND MEATS.

The First National Bank OF KINGSVILLE

CAPITAL AND SURPLUS \$60,000
UNITED STATES GOVERNMENT
DEPOSITARY



Member Federal Deposit Insurance
Corporation



A Student Institution

Offering High Quality School Supplies
at the Lowest Cost!

•

MASTERPIECE

Tablets

Miscellaneous Supplies

Paper

Engineering Materials Candy Soft Drinks

•

THE TEXT BOOK ROOM

T. A. ("RED") HARBIN, Manager

KINGSVILLE

A Spot That Is Forever

TEXAS

extends hearty Texas welcome to the young men and women of South Texas who are making A&I their college home.

For ten years before ground was broken for the first building on the campus in 1925, this organization was devoting its energies to the establishment of a college that would serve the needs of South Texas. Thousands of young men and women, who since that day have gone out from this educational institution, are today contributing mightily to the economic and cultural values of South Texas.

We feel that the establishment of the college here has been a profitable investment in citizenship and in material things, and it shall be our constant purpose to promote its growth and welfare.

THE CHAMBER OF COMMERCE

COME TO US
FOR YOUR JEWELRY NEEDS

•
MEEK & FERGESON
Jewelers

AT HARREL DRUG KINGSVILLE

J. C. Penney Co.

A NATION WIDE INSTITUTION

•
"WE SERVE THE NATION"

•
KINGSVILLE, TEXAS

MARSTON
LUMBER COMPANY

•
EVERYTHING IN BUILDING MATERIAL
IMPERIAL

WASHABLE WALLPAPER

•
PHONE 29

KINGSVILLE, TEXAS

We are Proud

OF THE 1941 EL RANCHO

... and of ...

THE PHOTOGRAPHY IN IT

Done By

Cathey Studio

PLAZA HOTEL

THE COVER OF EL RANCHO

Was Manufactured

by

Universal Bookbindery, Inc.

SAN ANTONIO, TEXAS

The Home of Custom Built Covers

THREE POINT SERVICE

- CONVENIENCE
- CURB
- DELIVERY

CITY DRUG STORE

PHONE 611

STUDENTS

FOR THE BEST . . . INSIST ON

Kingsville

SWEET CREAM

Butter

Dairy Products Company

KINGSVILLE

K. A. Childs Motors

FORD—MERCURY—LINCOLN ZEPHYR
SALES AND SERVICE

KINGSVILLE, TEXAS

LYNCH DAVIDSON & COMPANY

DAVIDSON

CERTIFIED LUMBER
IS WORTH MORE

"The Place to Buy Lumber"

MAX CORNELIUS, Mgr. PHONE 35

YOU TAKE WITH YOU
OUR BEST WISHES
FOR A
SUCCESSFUL FUTURE

Kingsville Steam Laundry

WEISMAN'S JEWELRY CO.

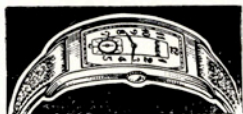

GRUEN "VICTOR"

15 jewel, yellow gold filled case with
Guildite back. Curved to wrist **\$29.75**

"HOME OF GRUEN WATCHES"

KINGSVILLE SUPER MARKET

"The Best For Less"

PHONES 77 - 78

WE DELIVER

KINGSVILLE, TEXAS

REDDY KILOWATT IS HERE AGAIN



Bringing a Message to Texas A&I Class of '41

Congratulations Graduates!

I wonder if any of you realize how interested I've been in your education ever since your first day in school.

Through my company, I have not only provided good lighting for your studying and performed many other electrical services, but a goodly portion of my wages has gone to help maintain the institution from which you are graduating this year.

And now, standing on the threshold of the future, your paths of life will no doubt lead in many directions. Whether you enter the business or professional world, or engage in homemaking, I'll still be helping you to make life more enjoyable, more profitable.

So along with congratulations for the successful completion of your school activities, I extend "best wishes for the future" to you all.

CENTRAL POWER AND LIGHT COMPANY



We are grateful to Mr. Willis, Mr. Rowe, Mr. Montgomery, Mr. McCulley and members of the Publications Committee for giving us the opportunity of serving Texas College of Arts and Industries this year.

STUDENT DIRECTORY

A

Acevedo, Bertha R.; Kingsville
 Adair, Mrs. Nettie; Bishop
 Adams, Mrs. B. B.; Alfred
 Adams, Eugenia; Kingsville
 Adkins, Clarke; Tivoli
 Airhart, Kathleen; Houston
 Alaniz, Alida Trevino; San Diego
 Aladape, Maria E.; Laredo
 Alegria, Celia; Brownsville
 Alexander, Hal Eugene; Sweetwater
 Allan, Elizabeth; Harlingen
 Allen, Dixie; El Campo
 Allen, James Percelle; Atascosa
 Allen, Lorraine; Donna
 Allen, R. B.; George West
 Allen, Robert Bruce; Campbellton
 Almaraz, Odilia G.; San Diego
 Alvarez, Aurora; Kingsville
 Alvarez, Octavio L.; Kingsville
 Amann, Max Walter; Poteet
 Amann, William J.; Poteet
 Amsden, Evelyn Jean; Corpus Christi
 Andersen, Keith R.; Kingsville
 Anderson, Berta Pauline; Karnes City
 Anderson, Frankie Eason; Kingsville
 Andrews, Jean; Kingsville
 Applewhite, Callie Kathryn; Ingleside
 Arbuthnot, Jeanie; Gonzales
 Armstrong, Ruby; Brownsville
 Arnold, Mrs. Juanita Trant; Kingsville
 Arnold, Warren G.; Liberty
 Ayala, Amalia Margarita; Laredo

B

Backus, Lou Evelyn; Kingsville
 Bailey, Fay Scott; Corpus Christi
 Bailey, Fred, Jr.; Kingsville
 Bailey, Garrison Bethea; Robstown
 Bailey, Jean Ruth; Kingsville
 Bain, Tillie; Kenedy
 Baker, Esther Vale; Hidalgo
 Baker, Gillespie Parrish; Hidalgo
 Baldridge, Mrs. Lillian; Harlingen
 Ballew, Walton Kenneth; Waco
 Ballow, Frances Ruth; Kingsville
 Barkley, John Morris; Bishop
 Barlow, Bess Louise; Agua Dulce
 Barnhart, Mary Anne; Beeville
 Barnhill, Ellen Bess; Kingsville
 Barrera, Beatriz S.; Kingsville
 Barrera, Francisca; Los Saenz
 Bartlett, Mrs. Marvin; Kingsville
 Barton, Emma; Benavides
 Bass, Helen Ruth; Kingsville
 Bass, Mary Jo; Alice
 Basye, Winstead Lee; Alice
 Bayliss, Nettie Estelle; Kingsville
 Bear, Melvin; Comanche
 Beasley, Annie Mary; Beeville
 Beasley, Marc M.; Kingsville
 Beatty, Virgil; Bishop
 Been, Jack; Lytle
 Beene, Marie; Rio Hondo
 Bellin, Harry; Miranda City
 Belk, George; Robstown
 Bell, Billie; Bay City
 Bell, J. T.; San Antonio
 Belyue, Georgia; Lockney
 Belyue, Lovelle; Lockney
 Benavides, Calla Celestina; San Diego
 Benavides, Josefina; Zapata
 Bennett, Elene; Laredo
 Benson, Mrs. Floy A.; Alice
 Benson, Texanna Elizabeth; Sinton
 Berry, Carl J.; Weslaco
 Berry, Frances; Weslaco
 Berryhill, Grover Lee; Petrolia
 Best, Charles Malone; Austin
 Billings, Lois Estelle; Bandera
 Bissett, Daulton; Tivoli
 Black, L. Wayne; Corpus Christi
 Blackstock, Rosemary Jean; Refugio
 Blahuta, L. V.; Robstown
 Blair, L. H.; Beside
 Bloxom, Jerry; Robstown
 Blue, A. D.; Hebronville
 Blue, Mrs. A. D.; Oilton
 Bluntzer, Kathryn Ann; Corpus Christi
 Bogan, Hartford; Kingsville
 Boggs, Geraldine Fay; El Campo
 Bonecutter, Mary Lou; Robstown
 Boone, John Edward; Goliad
 Boothman, Earline; Kingsville
 Boring, Mrs. Lola O.; Alice
 Bost, Robert Harold; Robstown
 Boswell, Dorothy; Bishop
 Boswell, Sherwin; Kingsville
 Bowen, Charles R.; Alice
 Bowers, Elgin Ray; Lockhart
 Bownds, L. D.; Hondo
 Boyd, Estelle; Port Lavaca
 Brambila, Felipe; Anahuac, Nuevo Leon, Mexico
 Brandenburg, Mrs. Ruth Wright; Pharr
 Brannon, Ted R.; Corpus Christi
 Brannon, Andy Varner; Milford
 Bravo, Virginia; Zapata
 Briggs, Richard Douglass; Dallas

Brimage, Richard Louis; Freer
 Brook, Phyllis May; Dallas
 Brown, Elizabeth; Kingsville
 Brown, Fred L., Jr.; Mathis
 Brown, Mrs. George W.; Rio Hondo
 Brown, Joe C.; Kingsville
 Brown, Joe E.; Kingsville
 Brown, Leefe Caroline; San Benito
 Brown, Lottie Marie; Mathis
 Brown, Sugars Turner; Pearsall
 Bryan, Billie June; Robstown
 Bryant, Eschol; El Campo
 Bryant, Mrs. R. E.; Robstown
 Buchorn, Kenneth Carl; Dime Box
 Buescher, Robert Richard; San Antonio
 Buford, Lester; Cleveland
 Burgess, Cetus; Taft
 Burke, John Jerome; Beeville
 Burkhardt, Austin James; Kingsville
 Burney, Doris Lorraine; Center Point
 Burns, Rosalie; Goliad
 Burrell, Mildred Estelle; White Deer
 Burton, Mrs. Eddie Byrd; Raymondville
 Busby, Walter Clarence; Kenedy
 Bush, Edward Milton; Lytle
 Butcher, Mona Ruth; Bishop
 Butterworth, Mrs. Charlie Lou; Beeville
 Byrne, William Walter; Kingsville

C

Cadenhead, John W.; Luling;
 Cage, Taylor; Corpus Christi
 Cail, George F.; Fort Isabel
 Calamars, Albert; Cadiz
 Calamars, Nettie; George West
 Caldeleugh, Clarence Milton; Bruni
 Caldeleugh, Robert Emmett; Bruni
 Calhoun, Jean; Victoria
 Calvin, Florence; San Perlita
 Campbell, Cullen; Lamkin
 Campbell, Luther Lee; Taft
 Campbell, Madelyn; Taft
 Campion, George H.; Robstown
 Canas, Celia; La Feria
 Canay, America; Ramirez
 Cantu, Carolina; Robstown
 Cantu, Edelmirro G.; Raymondville
 Cantu, Susana Valerio; San Diego
 Carpenter, C. T.; Floresville
 Carrillo, Conrad; Benavides
 Carson, MaRue; Cuero
 Cartwright, Lon; Terrell
 Carver, Mary Eudora; Karnes City
 Cason, Helen Frances; Kingsville
 Caraway, Naoma Catherine; Kingsville
 Castillo, Rosa del; Brownsville
 Cavazos, Sara Leal; Laredo
 Cave, Vernie Vista; Kingsville
 Chambers, James Clarence; Liberty
 Chandler, Douglas; Seadrift
 Chandler, Mrs. Margie; Edinburg
 Chapa, Alfonso Mario; Mission
 Chapa, Maria Luisa; Laredo
 Chapa, Maria Teresa; Linn
 Chapin, Dorothy; Freer
 Chapin, Hayes Arnett; Freer
 Chapin, Marguerite; Bruni
 Chapin, Nina; Freer
 Chapman, Jack Roger; Beeville
 Chaudoin, Dayle W.; Harlingen
 Cheatham, Winfred; Combes
 Cheney, Maurine; Raymondville
 Chesnut, John Wood; Kenedy
 Chilton, Carl Sloan; Port Isabel
 Christy, Mrs. Era Mae; Kingsville
 Cisneros, Arnulfo; Kingsville
 Clark, Amelia Merle; Prairie Lea
 Clarkson, Stuart Lenox; Corpus Christi
 Cock, Albert Lewis; Corpus Christi
 Coe, Gerale Edwin; Odem
 Coffield, Bill; Granger
 Coker, Dan M.; Kingsville
 Cole, Lulu Kathryn; Bayside
 Coleman, Royce; Crystal City
 Collins, Mrs. Floyd; McAllen
 Collins, Leslie Roger; San Antonio
 Colston, Corinne Hamill; Kingsville
 Contreras, Santa Ana; Mission
 Cook, Mrs. Bess M.; Kingsville
 Cook, Harold; Kingsville
 Cook, Jane; Kingsville
 Cook, Vera; Kingsville
 Cook, William; Kingsville
 Cooper, Mrs. Clem; Freer
 Cooper, Victor; Fortdran
 Cordway, Joe; Sarita
 Corkill, James R.; Hebronville
 Coronado, Maria Guadalupe; Benavides
 Coward, James Henry; Saratoga
 Cowley, R. B.; Freer
 Cramer, Lillie A.; McAllen
 Cribbs, John; Bruni
 Crockett, Allen Charles; Kingsville
 Crockett, Thelma LaRue; Alice
 Cross, J. William; Hidalgo
 Crow, Betty Ruth; Robstown
 Crunk, Iva Marie; Kingsville
 Cruz, Candelaria; Brownsville
 Cruz, Petra Oliveros; Laredo

Cryer, Dan Chester; Clarkwood
 Cuellar, Lilia; Zapata
 Cummins, Frank Roger; Woodsboro
 Cummins, Rankin; Agua Dulce
 Cunningham, Geraldine; Kingsville
 Cunningham, Lenora; Kingsville
 Curtis, Maurine Label; Bay City
 Curtis, Morton; Bay City
 Custer, A. G.; Kingsville
 Custer, Mae; Kingsville
 Custer, Rosa Lee; Kingsville
 Cypher, John Augustin, Jr.; Kingsville

D

Dahme, Doris Lee; Yorktown
 Danforth, Charles Dennis; Goliad
 Dareso, George; San Antonio
 Daughtry, Betty Jane; Kingsville
 David, Lyda Belle; Hebronville
 Davidson, Stanley; Pearsall
 Davis, Almeda; Kingsville
 Davis, Clarence Arthur, Jr.; Alice
 Davis, Curtis Robert; Kingsville
 Davis, Elbert Eugene; Freer
 Davis, Mrs. J. DeWitt; Kingsville
 Dean, Thomas Sawyers; Poteet
 Deer, Joe Harrell; Beeville
 Deer, Zenas, Jr.; Harlingen
 DeFratus, Helen Ray; Houston
 DeLay, Charles Ray; Miranda City
 DeLuna, Irene; Kingsville
 DeLuna, Virginia; Kingsville
 Demaret, Jane; Houston
 deMauri, Ara Ann; Kingsville
 Denman, William P.; Brownwood
 Denton, Claude, Jr.; Driscoll
 Diaz, Maria Jarvis; Laredo
 Dickinson, Robert; Beaumont
 Dietz, Robert Norman; Corpus Christi
 Disney, Jack; La Feria
 Dixon, Erlene; Smiley
 Dobbie, Raymond Hartwell; Mathis
 Dodd, Clayton Allen; Raymondville
 Dodd, Frank Whitney; Raymondville
 Douglas, Ruby Marie; Edinburg
 Dow, Lee; Robstown
 Dow, Leslie; Robstown
 Dowda, Laura Jean; Seadrift
 Dowda, Thomas Gardner, Jr.; Seadrift
 Dowziello, Alfred; Austin
 Downes, Leonard Elmer; Freer
 Downing, Andrew; Mercedes
 Downing, Evidna; Mercedes
 Dreffe, Wendell Homer; Alamo
 Dreyer, Milton Edward; San Antonio
 DuBose, Marjorie Adelyn; Kingsville
 DuBose, William Thomas; Devine
 DuBose, Winnifred; Alice
 Duensing, Joe Ann; Mission
 Dugat, Mary J.; Kingsville
 Dullinger, Irene; Orange Grove
 Duncan, Elizabeth Horner; Kingsville
 Dunn, Ann; McAllen
 Dunn, Elmer C.; Kingsville

E

Ebner, Michael Leslie; Agua Dulce
 Echar, Avis; Kingsville
 Eddins, Ara Leone; Kingsville
 Edwards, Travis Judson; Somerset
 Eeds, Edward; Beeville
 Eisenhard, William; Kingsville
 Egbert, Edgar, Jr.; Robstown
 Elizondo, Elvira Ella; Zapata
 Elkins, Daniel Monroe; Bloomington
 Elliff, Gerald A.; Banquete
 Elliott, Lawrence John; Kingsville
 Elliott, Barbara Lee; Kingsville
 Elliott, Paul Miller, Jr.; Kingsville
 Ellison, B. C.; Gonzales
 Engelking, Annabelle; Floresville
 Enstrom, Harry Calvin; Garwood
 Engstrom, Herbert; Garwood
 Erwin, Elmer Jesse, Jr.; Charlotte
 Erwin, Ruby Lee; Charlotte
 Estlinbaum, Ray; Eagle Lake
 Etheridge, Otis; Robstown
 Eustace, Gus C.; Campbellton
 Evans, Cecil; Kingsville
 Evans, Robert Denton; Sinton
 Everett, Elida R.; San Diego
 Ewing, Nina Geneva; Corpus Christi

F

Falcon, Manuel; Guerra
 Fargerson, Elizabeth; Houston
 Farley, James; Goliad
 Faulk, Dorothy; Kingsville
 Faulk, Imogene; Kingsville
 Faw, Allison; Brownsville
 Fels, Ellinor A.; Kingsville
 Fels, Melvin; Kingsville
 Fels, Oletha; Kingsville
 Felton, Mary E.; Corpus Christi
 Fenner, James J.; Laredo
 Ferguson, E. C.; Progresso
 Ferguson, James; Charlotte
 Ferguson, Mary Ruth; Kingsville

STUDENT DIRECTORY

Ferrell, Frances; Kingsville
 Fiedler, Raymond C.; Cotulla
 Figueroa, Ramona; San Benito
 Firnhaber, Myra; Kingsville
 Fitzgerald, Vincent; San Antonio
 Fitzpatrick, Jack; Hondo
 Flato, Frances; Kingsville
 Fleming, Mary Evelyn; Kingsville
 Fleming, Neil B.; Westaco
 Flores, Esther; Brownsville
 Flores, Lilia; Brownsville
 Flores, Lucia; Mission
 Flores, Manuel; Kingsville
 Flores, Rafael, Jr.; Brownsville
 Flores, M. Santos; Raymondville
 Flowers, W. L., Jr.; Orange Grove
 Foley, Norman; Taft
 Ford, Johnnie; Austin
 Ford, Sidney; Helena
 Forrest, Eddie Ann; Kingsville
 Portman, William Godfried; Kingsville
 Foster, Doris; Alice
 Foster, Mrs. J. T.; Harlingen
 Foster, William Earl; Freer
 Francis, Harold Offutt; Kingsville
 Franger, Marvin James; Tivoli
 Franklin, Frances Louise; Ingleside
 Franklin, Sonya Jeannette; Corpus Christi
 Franks, Wallace Woodrow, Jr.; Corpus Christi
 Freasier, Ben F.; Mathis
 Freeman, Louise W.; Banquete
 Freer, Arlie L.; Johnson City
 Freley, Thomas Vernon; Kingsville
 Fry, Betty Jo; Kingsville
 Fry, Carolyn Jean; Kingsville
 Fuchs, Agnes Ann; Los Angeles
 Fugate, John Henry; Kingsville
 Fullerton, Byron Franklin; Kingsville

G

Gaertner, Adolph, Jr.; Kingsville
 Gaertner, E. C.; Kingsville
 Galaviz, William Del Rio
 Galindo, Florida; Falfurrias
 Galloway, Mable; Tynan
 Garcia, Alfonso; Kingsville
 Garcia, Amalia; Kingsville
 Garcia, Catarino, Jr.; San Diego
 Garcia, Cecilia; Laredo
 Garcia, Elov; Dilley
 Garcia, Ernest S.; Premont
 Garcia, Estella H.; Ben Bolt
 Garcia, Esther G.; Kingsville
 Garcia, Isabel; San Diego
 Garcia, Isauro; Kingsville
 Garcia, Josefa; Falfurrias
 Garcia, Julio; Mercedes
 Garcia, Luciano; Ben Bolt
 Garcia, Maria M.; San Benito
 Garcia, Noe; Ben Bolt
 Garcia, Palita; San Diego
 Garcia, Raul; Ben Bolt
 Garner, Murry R.; Alfred
 Garner, Mrs. Murry; Alfred
 Garrett, James McFadden; Beeville
 Garrett, Leonard R.; Aransas Pass
 Garza, Beatrice; Mission
 Garza, Ceila; Los Saenz
 Garza, Elida; Los Saenz
 Garza, Ernestina; Los Saenz
 Garza, Eva; Laredo
 Garza, Felicitas de la; Brownsville
 Garza, Gilbert Alfonso; Hidalgo
 Garza, Gilberto; Kingsville
 Garza, Hernan; Los Saenz
 Garza, Lilia Conzuelo; Hebronville
 Garza, Moises; Kingsville
 Garza, Merio Cuellar; Kingsville
 Garza, Remigio M.; Raymondville
 Garza, Rodolfo; Mission
 Garza, Sara Femat; Mission
 Garza, Teresa; Zapata
 Garza, Trinidad; McAllen
 Garza, Virginia R.; Los Saenz
 Gates, Helen Louise; Poteet
 Gates, Jack V.; Poteet
 Gayle, William Glenn; Beeville
 Gerdes, Jack; El Campo
 Gerry, Kathryn; Weslaco
 Gibbs, Edna; Mission
 Gibbs, Valmia Elizabeth; Kingsville
 Gilbreath, Doris Elizabeth; Alice
 Gillespie, Vernon; Woodboro
 Gilliland, William Alden; Raymondville
 Gilstrap, Tommy; Kingsville
 Gipe, Marlorie; Weslaco
 Givens, Elsie Rose; Blanco
 Gladney, Margaret; Kingsville
 Gladney, Myrtle; Kingsville
 Gladney, William; Kingsville
 Glascock, Hazel; Kingsville
 Glasgow, Mary Louise; Bloomington
 Gabbert, Vivian; Corpus Christi
 Goehring, Emily Leonita; Runge
 Goetz, Constantine; Karnes City
 Gomez, Bertha; Kingsville
 Gomez, Lamar; Alice
 Gonzalez, Anita; Robstown
 Gonzalez, Belen; Kingsville
 Gonzalez, Belinda; Premont
 Gonzalez, Hermina; Laredo

Gonzalez, Lazara Maria; Premont
 Gonzalez, Pedro; El Sauz
 Gonzalez, Ruperto; Falfurrias
 Gonzalez, Teresa; Rio Grande City
 Goodman, Harold; Laredo
 Goodwyn, Frank; Kingsville
 Gourley, Doris; Bishop
 Graham, Earl Edward; Wharton
 Greene, Mrs. Minnie; Kingsville
 Gregg, Jan; Julling
 Gregg, Ruby Olive; Kingsville
 Gresham, Laura; Louise
 Griffith, Rosemary; Portland
 Griffith, John Ellis; Kingsville
 Griffiths, Robert L.; Seven Sisters
 Grimes, Anna Eula; Banquete
 Grisson, Ervin Earl; Corpus Christi
 Grote, Wesley H.; Alice
 Guedin, Ernest, Jr.; Taft
 Guerra, Alberta; Falfurrias
 Guerra, Carrie A.; Realitos
 Guerra, Julia Jesusa; Roma
 Guerra, Maria R.; Hidalgo
 Guerra, Ninf Sanchez; Rio Grande City
 Guerra, Narciso Antonio; Grulla
 Guerra, Roque; Rio Grande City
 Guillen, Josefina; Rio Grande City
 Gunn, Osee Betty; Kingsville
 Guthrie, Elizabeth Claire; Berclair
 Gutierrez, Elizabeth Vela; Del Rio

H

Hadley, Sara Ella; San Antonio
 Haertig, Grace; Woodboro
 Hafer, Joyce; Driscoll
 Hager, Dora; Mercedes
 Haines, Samuel A., Jr.; Driscoll
 Haisley, Claude C.; Taft
 Haley, Bessie Antonio; Cleburne
 Half, Lee Benson; Kingsville
 Hall, George Hampton; Corpus Christi
 Hall, Marie Nelson; Kingsville
 Hall, Mildred; Kingsville
 Hall, Randall David; Terrell
 Hall, William Cary; Kingsville
 Hall, William David; Corpus Christi
 Hamif, Kenneth Albert; Kingsville
 Hamill, Mrs. Olena; Kingsville
 Hannes, Mona Marguerite; Kingsville
 Hansard, Lloyd, Jr.; El Campo
 Hansard, Margaret Irene; El Campo
 Harbison, Hazel; Hebronville
 Harden, F. H.; Kenedy
 Hardy, Mary Frances; Karnes City
 Harper, Barbara; Alice
 Harper, Florence; Raymondville
 Harper, Oliver Franklin; Kingsville
 Harrell, T. A., Jr.; Bishop
 Harris, Karl S.; Victoria
 Harris, Mrs. J. Thomas; Clarkwood
 Harris, Margarette; Corpus Christi
 Harrison, Hattie Sue; Bishop
 Harrison, Howell; Bishop
 Harrison, J. R.; Freer
 Hart, Leslie Roy; Kingsville
 Hart, Margaret Marcel; Mercedes
 Hart, Mary Elizabeth; Poth
 Hart, Wille Grace; Edna
 Hartley, Cornel; Blooming Grove
 Hartt, Rosemary; Kingsville
 Harwood, Annie Laurie; Port Lavaca
 Harwood, Nell; Port Lavaca
 Hasenstab, Len; Belleville, Illinois
 Hausman, Evelyn Doris; Beeville
 Hawes, Hugh Adrian; Port O'Connor
 Hawkes, Samuel Thomas; Sabinol
 Hayes, Elaius; Kingsville
 Hayes, John Bertson; Goliad
 Haynes, Mildred; Waco
 Heard, Norman; Refugio
 Hearn, James Leon; Cotulla
 Hearn, Ralph H.; Cotulla
 Heller, William Lewis, Jr.; Alvin
 Helm, Alvin Rinehardt; Kenedy
 d'Hemecourt, George A., Jr.; Mercedes
 Hendricks, Mary; Corpus Christi
 Herring, Vern; Bishop
 Herrington, Mrs. C. L.; Freer
 Hibler, Calvin D.; Kingsville
 Hibler, Daveline; Kingsville
 Hibler, Lorraine; Kingsville
 Hibler, Marion Yett; Kingsville
 Hickman, Lewis; Hot Springs, Arkansas
 Hicks, Lillian Marie; Beeville
 Hiesermann, Winnie Marie; San Juan
 Higdon, Nina Ruth; Harlingen
 Higginbotham, Ira; Somersett
 Hightower, Dorothy Pollard; Kingsville
 Hillburn, Elmo Arthur; Poteet
 Hill, Gregor A.; El Paso
 Hill, John Weber; Floresville
 Hill, Julia Ann; Laredo
 Hill, Kathryn; Houston
 Hill, Robert B., Jr.; Bay City
 Hilliard, John Pearce; Orange
 Hillmer, Fred Henry; Orange Grove
 Hinojosa, Christina V.; Rio Grande City
 Hitt, Cecil Wayne; Sinton
 Hobrecht, Joyce; Charlotte
 Hobson, Tom; Cameron
 Hodge, Mrs. Helen B.; Freer
 Hodges, Robert A.; Kingsville
 Hoelscher, Milton Frank; Alice

I

Izaguirre, Crescencia; Falcon
 Izaguirre, Emma E.; Falcon

J

Jackson, Adele Shafer; Kingsville
 Jackson, Hazel Marie; Sebastian
 Jackson, Ruth; Sinton
 Jacob, Newton Alfred; Eagle Pass
 Jamieson, Jack A.; Fenton Iowa
 Janacek, Earline Benitta; Goliad
 Janssen, Otto John, Jr.; Nordheim
 Jarrell, Jack Marlin; Bishop
 Jean, George W.; Donna
 Jean, Kathryn; Donna
 Jensen, George Andrew, Jr.; Kingsville
 Jensen, Russell William; Austin
 Jensen, Jantena E.; Falfurrias
 Jester, Elizabeth Wright; Kingsville
 Johnson, Mary; Fredericksburg
 Johnson, Bill; Pearsall
 Johnson, Claire Louise; Rockport
 Johnson, Delta Mae; Sinton
 Johnson, Donald Dee; Kingsville
 Johnson, Eloise; Pearsall
 Johnson, Emma Frances; Baxter Springs, Kansas
 Johnson, Herbert Carl; Floresville
 Johnson, Jack; Refugio
 Johnson, Juanita; Santa Rosa
 Johnson, Ruby Lee; Kingsville
 Johnson, Wayne A.; Houston
 Johnston, Beatrice; Harlingen
 Jones, Mrs. Ada; Laredo
 Jones, C. Gatewood; Corpus Christi
 Jones, Charles Wesley; Kingsville
 Jones, Frank B.; Atascosa
 Jones, Frank L.; Taft
 Jones, George Alice; Kingsville
 Jones, Leamon M.; Premont
 Jones, Muri; Sweetwater
 Jones, Rav Maurice; Crystal City
 Jones, Robert; Bryan
 Jones, Mrs. Ruth; Corpus Christi
 Juarez, Ofilia; Santa Elena
 Judkins, Lillie Dale; Kingsville

K

Kasper, Olivia Pearson; Encino
 Kasten, August E.; Nordheim
 Kellam, Bruce; Robstown
 Keller, Mary; Devine
 Kelley, Christine; Banquete
 Kelly, Levi; Bishop
 Kelly, Louise; Bishop
 Kemp, Virginia; Kingsville
 Kennedy, Bill; Kingsville
 Kerlick, L. C., Jr.; Gillett
 Ketcham, Ralph Henry; Santa Rosa
 Kitcher, Betsy Lee; Mercedes
 King, La Reita Smith; Rio Grande City
 King, Robert Jennings; Skidmore
 Kinsell, Robert Ira; Hebronville
 Klostner, Albert E.; Dublin
 Knight, Charles Warren; El Campo
 Knight, Ellen; Rio Hondo
 Koether, F. William; Beeville
 Korges, Dorothy; Kingsville
 Korges, Emerson; Kingsville
 Korges, R. J.; Kingsville
 Kreuz, Ted E.; Corpus Christi
 Kriegl, Julia; Wharton
 Krug, Mary Alicia; Kingsville
 Kruse, Olan; Bishop
 Kubne, J. W.; Runge
 Kulchak, Bernice Lois; Alice
 Kulchak, Clarence V.; Alice
 Kullin, Sara Marie; Raymondville
 Kunitz, Tony; Sinton
 Kuykendall, Edward; Tilden
 Kuykendall, Robert; Fowlerton

STUDENT DIRECTORY

L

LaMaster, LeRoy; Perryton
Landers, Rufus; Bedias
Landrum, Dorothy; Crystal City
Landrum, Dorothy Ruth; Kingsville
Lane, Mrs. Juanita; Sealy
Lane, Weldon Joseph; Kingsville
Lang, Arthur Wilton, Jr.; Laredo
Lang, Katherine Devine; Laredo
Lang, Lawrence Copley; Laredo
Larkin, Henrietta A.; Kingsville
Lattimore, Clayton Davis; Marlow, Okla.
Laursen, Frances; La Feria
Lawrence, Norman Curtis; Sinton
Lawrence, Mrs. Ruth; Kingsville
Laws, Francis H., Jr.; Kingsville
Laza, Lillie Ellen; Bloomington
Leal, Dolores; Kingsville
Leal, Ernestina; Concepcion
Lee, Cleve, Jr.; Driscoll
Lee, Lillian; Robstown
Leo, Leo James; Zapata
Leo, Nel; La Joya
Leo, Robert; La Joya
LeRoux, Bob; Houston
Leslie, David; San Antonio
Lewis, Albert Austin; Sinton
Lewis, Doris C.; San Benito
Lewis, Jessie A.; San Benito
Lewis, Mary Blanton; Kingsville
Lewis, Orin N.; Kingsville
Liggett, Milford; Collegeport
Liggett, Roberta Mae; Collegeport
Linney, Justin; Refugio
Little, Duard; Abilene
Littlefield, H. V.; Oenaville
Livas, Josephine; Kingsville
Lobley, Vivian Brackett; Wichita Falls
Lockwood, Laredo
Longoria, Aurora; Laredo
Longoria, David L.; Rio Grande City
Longoria, Elisa; Rio Grande City
Longoria, Enrique; Grulla
Longoria, Esmeralda L.; Sarita
Lopez, Homero; Sarita
Lopez, Jesusa; Falfurrias
Lopez, Susana; Falfurrias
Lopez-Lira, Taide; Benavides
Lopez-Lira, Virginia; Benavides
Lowe, Jimmie; Raymondville
Lozano, Cecilia Melba; Falfurrias
Lozano, Fe; Falfurrias
Lozano, Gene; Jourdanon
Luby, James O.; San Diego
Lyle, Lucille; Alice
Lynam, R. D., Jr.; Bishop
Lynch, Bobby; Kingsville
Lynn, Harry Bedford; Alice
Lyon, Betty Jo; Robstown

Mc

McAda, Grace; Campbellton
McAda, Mary Evelyn; Campbellton
McBride, Cecil Don; Bloomington
McBryde, Samuel H.; Kingsville
McBurnett, David; Robstown
McBurnett, Samuel Wayne; Robstown
McCain, Mrs. Seulah; Fort Worth
McCall, Eliza G.; Laredo
McCarthy, Cyril Edward; Corpus Christi
McCaskill, Harold Ross; Gonzales
McClung, June; Kingsville
McClure, Lester F.; Grafrod
McConnico, John B.; Gregory
McCord, Kirk; Kingsville
McCraw, Ray; Kingsville
McCulloch, Robert Andrew; Kingsville
McCurdy, Ellen Virginia; Kingsville
McCurdy, John Andrew; Kingsville
McDaniel, Mildred; Floresville
McDonald, Eddie Nell; Gregory
McGee, John G.; Dallas
McGoin, Gilbert James; Corpus Christi
McGuffin, Joe; Dinero
McIntire, Virginia Davis; Robstown
McKinney, Ethel; George West
McKinney, Mrs. Viola; Bishop
McManus, Alma Carolyn; Kerrville
McManus, Ruth Jeannette; Kenedy
McMillon, Eunice Horner; Freer
McNeil, Laurence; Taft
McNeill, Kathryn; Kingsville
McNiel, James Monroe; Kingsville
McPherson, Walter Logan; Goliad
McPherson, William R.; Goliad
McRoberts, Virginia Ruth; Kingsville
Macias, Nicolas R.; Benavides
MacLeod, Leonard; Corpus Christi
Macorra, Joe Charles; Mexico City, Mexico

M

Major, Richard Thomas; Hickman, Kentucky
Malone, Mrs. Betty; Kingsville
Malone, Rissa Mary; Beeville
Manley, Harvey A.; Alamo
Mannerling, Frances Glenn; Alamo
Manning, Coy Elizabeth; Alice
Mapus, George; Laredo
Maris, Roscoe Lewis; McAllen
Marler, William R.; Kingsville

Marshall, Phillip Gross; Kingsville
Masters, Leland Glen, Jr.; Kingsville
Martens, Clarence Charles; Alice
Martens, Elvera; Alice
Martin, Ava Sue; Harlingen
Martin, Dave S.; Nacogdoches
Martin, Icle Ruth; Kingsville
Martin, Joseph Edward; Fort Worth
Martin, Mary; Lytle
Martin, Samuel; Garwood
Martin, Mrs. Sidney A., Jr.; Kingsville
Martin, William; Eagle Lake
Martinez, Baudela; Penitas
Martinez, Elida; Mission
Martinez, Felipa Luisa; Laredo
Martinez, Guadalupe; Edinburg
Massey, Holman C.; George West
Matthews, Mrs. Eileen; Alamo
Matthews, Jesse Truett; Kingsville
Mattingly, Francis Edward; Kingsville
Mattingly, Lewis; Beeville
Mattingly, Wayne Joseph; Kingsville
May, J. A., Jr.; Kenedy
Meek, Mildred Elizabeth; Louise
Mecharg, Frances; Italy
Melton, Alfred William; San Antonio
Melton, Ella Beth; Pharr
Mendez, Elida; Kingsville
Mendieta, Willie Rangel; Kingsville
Mendiola, Jose G.; San Benito
Mertens, Hoyt; Kingsville
Meuth, Ralph Johnson; Skidmore
Mew, Charles Arthur; Corpus Christi
Meyer, Elmo; Poth
Meyer, Helen Elizabeth; Atascosa
Miller, Isaac J.; Navidad
Miller, Virginia; Sinton
Millikin, Charles W., Jr.; Beeville
Mills, Marie; Karnes City
Miner, George Edward; Kingsville
Mitchell, James; Devine
Mitchell, Robert Lynne; Floresville
Mixon, Aleta; Riviera
Mohle, Eula Lay; Lockhart
Montalvo, Antonia V.; Santa Elena
Montgomery, William; Dallas
Montoya, Jose Angel; Corpus Christi
Mooney, Vandiver; El Campo
Moore, Arthur; Center Point
Moore, Carl; Robstown
Moore, Dono W.; Falfurrias
Moore, Edmund E.; Kingsville
Moore, James H.; Kingsville
Moore, Sarah Reed; Kingsville
Moore, Seth Ward; Sandia
Morales, Aurelia; Benavides
Moreno, Juan F.; Los Saenz
Morris, Fred; Chicago, Illinois
Morrow, Jimmy; Donna
Morrow, John; Sinton
Moses, Mary Alyce; Alice
Moss, D. J.; Sinton
Mulcahy, Harold G.; Waring
Mullens, Bryan; San Antonio
Mullens, James Edward; San Antonio
Muller, Gladys Carmen; Kingsville
Muller, Godfrey; Kingsville
Mumme, L. W.; Orange Grove
Munoz, Minerva; Rio Grande City
Murchison, Dick; Kingsville
Murdock, Loyd; Natalia
Murphy, Clinton E.; Freer
Murphy, Laura Marie; Hermleigh
Myers, Andrew W.; Alice
Myers, Katherine; Kingsville

N

Nachlinger, Marjorie; Raymondville
Naranjo, Evangeline; Poteet
Naranjo, Flavia; Roma
Nast, Maurice; Corpus Christi
Neal, Martha Gibson; San Antonio
Nehring, Dorothy; Robstown
Nelson, Mrs. Gladys; San Juan
Neuhaus, Mrs. O. H.; Beeville
Nevill, Richard Allen; Dallas
Nichols, Frances; Kingsville
Nix, Mamie M.; Laredo
Northway, Dr. J. K.; Kingsville
Novak, Albert; Kingsville
Nuckols, Mary Elizabeth; Harlingen
Nuckols, Violet; Texas City
Nuñez, Joe E.; Cuero
Nusom, Claire; Corpus Christi

O

Oakley, Don Raymond; Corpus Christi
Oliff, J. E.; Taft
Olson, Mrs. E. W.; Freer
O'Neill, Kenneth C.; Alice
Osborn, Carl Davis; Alice
Osborn, Mary Ellen; Harlingen
Otto, John B., Jr.; Kingsville
Owen, Alyn N.; Mathis
Owen, Dorothy; Carrizo Springs

P

Paine, Mrs. Berta; San Perlita
Palacios, Abelina; Benavides
Palacios, Blanca; Laredo
Parham, Doris LaFaye; Raymondville
Parker, James Alfred; Derby

Parker, James L.; Kingsville
Parrott, Mrs. Neva; Laredo
Parsons, Robert; Crystal City
Parten, Rose; Alamo
Pate, Katherine; Hidalgo
Patterson, Donald; Hillsboro
Patterson, Lorene; Benavides
Pearl, Ralph Lee; Killeen
Peck, Ben Lowery; Robstown
Peeks, Stella; Raymondville
Pelt, Earl; Alice
Pena, Amelia; Alice
Pena, Berta de la; Rio Grande City
Pena, Catalina F. G.; Rio Grande City
Pena, Hector Mario; Laredo
Pena, Mrs. Maria V.; Laredo
Pena, Raquel; Brownsville
Pereira, Deb; Beeville
Perez, Adolfo; Alice
Perez, Irma Minerva; Alice
Perez, Olga; Alice
Perrenot, Arthur Edward; Rockport
Perrenot, Carol; Rockport
Peron, Mrs. O. A.; Laredo
Perry, Evelyn; Eagle Pass
Person, Charlotte Lucille; Karnes City
Pesk, B. J.; Jourdanon
Peters, George; Dolores
Peterson, Vernon H.; Danevang
Peterson, Mrs. Lynne; Mission
Petus, Anne Louise; Goliad
Phelps, Mary Ann; San Antonio
Phillips, Eula, Jr.; Refugio
Piggott, Frances; Sandia
Pile, Mrs. Helen; Harlingen
Pile, Porter M.; Harlingen
Pittman, Mrs. Adeline; Raymondville
Platt, Betty; San Juan
Plimper, Leon Clinton; Corpus Christi
Plumber, Gertrude Ray; Kingsville
Pollard, Betty Juanita; Alice
Pond, Howard; Atascosa
Poole, Odie; Odem
Poole, Windell; Sinton
Porcher, Robert Emmett; Corpus Christi
Porter, Anna Lynn; Freer
Porter, Doris Waldene; Brownsville
Porter, Harry F.; Benavides
Porter, Sarah Jane; Kingsville
Powell, Bill; Dallas
Power, Billy; Edna
Preston, Virginia Doris; Sinton
Price, Bessie L.; Kingsville
Price, Clara Belle; Kingsville
Price, David Vernon; Bishop
Price, James Norman; Bishop
Price, Robert Eugene; Corpus Christi
Prince, William Ford; Houston
Pritchard, Harvey Whitfield, Jr.; Donna
Pruett, Muriel Lois; Kingsville
Pryor, Collier Clyde; Corpus Christi
Puckett, King; Alice
Pumarejo, Sofia G.; Falfurrias

Q

Quillian, Wesley; Pleasanton
Quinn, Rose Alice; Woodsboro

R

Rademacher, Mrs. Elsie V.; Rio Grande City
Ramirez, Alfonso; Falcon
Ramirez, Blaza; Agua Nueva
Ramirez, Estella; San Diego
Ramirez, Hortensia T.; San Diego
Ramirez, Manuel; Hebronville
Ramirez, Nellie; Roma
Ramos, Evangelina; Hebronville
Rasco, Hazel Louise; Freer
Rasco, Lily Spivey; Brownsville
Rasco, William Acuff; Brownsville
Rasmussen, Calvin Luther; Pierce
Rasmussen, Marjorie L.; Kingsville
Rasmussen, Ray Richard; Kingsville
Rasmussen, Robert William; Kingsville
Ratcliff, Sylvia; Quenado
Ratliff, Minnie; Kingsville
Ray, Mrs. Vennie S.; Corpus Christi
Reader, Clementina; Kingsville
Reagan, Lula Lee; Kingsville
Reagan, J. Curtis; Goliad
Redner, Josie; Benavides
Rees, Melvin C.; Garwood
Reese, Morris Richard; Yoakum
Reeves, Afton; Kingsville
Reyes, Bertha Garcia; San Diego
Reyna, Mrs. Carrie Vale; Rio Grande City
Reyna, Roberto; La Joya
Reynolds, Aaron; McAllen
Rhea, Sterling; Beeville
Rhinehart, Babbette; Alamo
Rhodes, Elza Ray; Corpus Christi
Rhodes, Lenora Weir; Karnes City
Richards, Catheryn; Grapeland
Richards, Mary Francis; Driscoll
Richardson, C. Mark; Floresville
Richardson, Evelyn; Kingsville
Richardson, James Wilburn; Van Vleet
Richardson, Ted Isham; Corpus Christi
Riggs, Ina Pearl; Beeville
Riggs, Janis; Skidmore
Riggs, Lela Ruth; Skidmore
Riley, Marjorie; Runge

STUDENT DIRECTORY

Ripper, Lawrence; Weimar
Riser, Eugene LeRoy; George West
Robbins, Mrs. Smith; Alice
Roberts, Kathryn; Kingsville
Robertson, Alvin; Sinton
Robertson, Ruth Johnson; Pharr
Robertson, Ted; Houston
Robinson, James M., Jr.; Kingsville
Rodriguez, Hilda; Falfurrias
Rodriguez, Mrs. Melba; Hidalgo
Rodriguez, Nori; Falfurrias
Roewe, Wilmer Robert; Bishop
Rogers, Gerald Duane; Bishop
Rogers, Sara Elizabeth; Palacios
Rogers, Willie B.; Driscoll
Roots, Jessie Wiltrud Youker; Raymondville
Rosa, Adelfa de la; Kingsville
Rosamond, Betty Sue; Driscoll
Ross, William W.; Lockhart
Rouse, Jesse; Premont
Rowe, Richard Survillo; McAllen
Rucker, Edwin; McAllen
Runfield, Leroy D.; Dilley

S

Saenz, Adan L.; McAllen
Saenz, Alicia; Roma
Saenz, Domingo; Victoria
Saenz, Minerva; Kingsville
Sahadi, Joseph A.; Kingsville
Salazar, Carmen; Premont
Salazar, Ofelia; Premont
Salazar, Sabino; Alice
Saldana, Tadeo; Kingsville
Salinas, Adina E.; Hebronville
Salinas, Alfredo; McAllen
Salinas, Clodin; Benavides
Salinas, Eligio; Grulla
Salinas, Frances; Raymondville
Salinas, Horace; Kingsville
Salinas, Lilia; Ramirez
Sanchez, Anna; Los Saenz
Sanchez, Cosma; Bishop
Sanchez, Mabel G.; Rio Grande City
Santoy, Carmen Selina; Benavides
Sasse, Ray; San Antonio
Sauceda, Gloria A.; Benavides
Saunders, Elmer Maury; Potet
Saunders, Mary Manalee; Kingsville
Savage, Olive Eldon; Alice
Savage, Vernon; Alice
Sawey, Orlan L.; Sinton
Schaefer, Woodrow Wilson; Yoakum
Schilling, George B.; Palacios
Schlabach, Marian; Sandia
Schlika, Vernon Arthur; Pharr
Schmeling, Ralph Clinton; Brownsville
Schmidt, Ora Lee; Fayetteville
Schroeder, Bonnie Joyce; Banquete
Schultz, Louis Edward; Victoria
Schulze, Fred; Devine
Schutte, Robert O.; El Campo
Schweers, Leo Louis, Jr.; Del Rio
Scogin, John L.; Corpus Christi
Scott, Dorothy Mae; Pearsall
Scott, Marjorie; Kingsville
Scruggs, Dorothy June; Alice
Seay, Jim; Kenedy
Sedwick, Eugenia Mae; Kingsville
Segesman, Mrs. Julia White; Freer
Seiders, Willis; Austin
Sendejo, Guadalupe; San Diego
Sepulveda, Andrea; Kingsville
Sepulveda, Rafaela A.; Laredo
Serna, Frances O.; Benavides
Sewell, Mrs. Marcelle; Benavides
Shaw, James; Pearsall
Shaw, Mrs. Rose M.; Corpus Christi
Sheeran, Laura Edna; Sarita
Shelton, J. Max; Hillsboro
Shields, J. A.; Kingsville
Shimek, George Dean; Santa Rosa
Shimek, Will Fred; Santa Rosa
Shipp, Brower Richard; Boeville
Shoemaker, Robert V.; Santa Rosa
Shoemate, Foy Lee; Edna
Shrider, Jean Marinella; Ingleside
Shults, Eula Lee; Kingsville
Shumate, William Alton; Big Wells
Sielski, John Stewart; Laredo
Siems, Mrs. Etola H.; Freer
Simmons, Charles Savage; Robstown
Simmons, Hattie Mae; Nordheim
Simmons, Inez; Corpus Christi
Simmons, Irene; Robstown
Simmons, John Wesley; Houston
Simons, Jewel Margaret; Kingsville
Simons, Mary Salyer; Kingsville
Simons, Maurine; Kingsville
Simpson, Charles Edwin; Lyford
Sims, Willie Bess; Sinton
Singleton, Lud F.; Kenedy
Sloan, Allen; Victoria
Smith, Alden Franklin; Mercedes
Smith, Caroline; Port Lavaca
Smith, Clara Deary; Raymondville
Smith, Corrinne; Harlingen
Smith, Daisy Ann; Banquete
Smith, Dewey Oliver; Christine
Smith, Mrs. Dorris Tugle; San Benito
Smith, Elizabeth; Bishop
Smith, Hattie Fay; Bay City
Smith, Lynn Albert; George West

Smith, Max Everett; Texas City
Smith, Rosemary Coleman; McAllen
Smothers, Jimmy; Edna
Snell, Pauline; Corpus Christi
Snyder, Charles; Victoria
Solis, Felix; Kingsville
Sorenson, Louene; Robstown
Spears, Florence; San Benito
Speer, Claude; Robstown
Spence, Carolyn Josephine; Kingsville
Spence, Charles Burnell, Jr.; Kingsville
Spencer, Lois Crawford; Chapman Ranch
Springer, E. B., Jr.; Runge
Staggs, Doris; Hebronville
Stanley, Gus Ralph; Crosby
Steen, Clyde Clement; Gonzales
Stegall, Maurine Lestel; Eustace
Stein, George Reynolds; Luling
Stein, Merle; Fredericksburg
Stein, Muselle; Luling
Steinberg, Dorothy; Floresville
Stell, Mrs. Matty Gentry; Brownsville
Stephens, Dolores Lucille; Brownsville
Stephens, James Everett; Kingsville
Sterling, Inez; Corpus Christi
Stiegler, Murrel Gibson; Hondo
Stienke, Gilbert; Ganado
St. John, Henry Hallam; Temple
Stokes, Fred, Jr.; Hickman, Kentucky
Stone, Mrs. Brook; Port Isabel
Storv, Edwin; Alice
Strait, John Byron; Big Wells
Stubbs, Dorothy; Corpus Christi
Sullivan, Charles, Jr.; Benavides
Sullivan, Frances; Robstown
Sullivan, Leonilda Lucille; Riviera
Sullivan, Leonora; Riviera
Sullivan, Mrs. Thomas; Laredo
Sumerlin, Wesley; Kingsville
Sutherland, Mrs. Velma; Kingsville
Swan, Mrs. Maude M.; Laredo
Swanson, F. D., Jr.; El Campo
Sweet, Robert Eugene; San Antonio

T

Tacket, Donese Buford; Ingleside
Taegel, Mrs. Edwin A.; Laredo
Tamez, Genaro; Corpus Christi
Tamez, Maria; Bishop
Tausch, John Campbell; Campbellton
Taylor, David D.; Dallas
Taylor, Eloise; San Antonio
Taylor, Lou Lee; Dallas
Taylor, Maurice; El Campo
Teague, F. L.; Moulton
Teas, Archer Bowers; Bishop
Terrell, Johnny; Victoria
Terry, Ray Steven; Sour Lake
Thomas, Cody Overton; Taft
Thomas, Lucille; Falfurrias
Thomas, Norman; Woodboro
Thomas, Roberta Lea; Corpus Christi
Thomerson, Jane Adelle; Kingsville
Thompson, Billye Ruth; Crystal City
Thompson, Carl Robert; Kingsville
Thompson, Herbert Marvin; Port Lavaca
Thompson, Jack; Christine
Thweatt, Harry; Kingsville
Tidwell, Alta Davy; Ganado
Tidwell, Ellie Melvin; Kingsville
Tilly, Sarah Dannelley; Kingsville
Tinning, Jack W.; Olathe, Kansas
Tittle, Hannah Alice; Cotulla
Tobias, Dorothy Estelle; Robstown
Tolbert, Chas. Walter; Beeville
Tolhurst, Bessie Helena; Kingsville
Tomas, Joe Davy; Ganado
Touchstone, R. B.; Lytle
Tracy, Ruth G.; Raymondville
Trad, Angela; Falfurrias
Trant, Gordon E.; Kingsville
Trant, J. Roy; Portland
Traywick, Carl C.; Alice
Trepotos, Paul, Jr.; Beeville
Trevino, Mrs. Aurora G.; Falfurrias
Trevino, Bruno M.; Rio Grande City
Trevino, Celia; Driscoll
Trevino, Fidelia; Falfurrias
Trevino, Guadalupe; Roma
Trevino, Juanita; Kingsville
Trevino, Maria Guadalupe; Falfurrias
Trevino, Mateo Miguel; Laredo
Tribbey, Roy Jackson, Jr.; Vanderbilt
Trost, Adelaide; Kingsville
Trost, Wallace Mason; Kingsville
True, Alene; Bishop
True, Charles, Jr.; Alice
True, Irene; Bishop
True, Virginia Nell; Bishop
Tschoerner, Alma; Alice
Tunnell, William F.; Gregory
Turner, Elizabeth Ann; Donna
Turner, Charles A.; Jacksonville
Turner, Granvil Maurice; San Benito
Tuttle, Mrs. Mamie; Freer

U

Underwood, Mrs. Carmen; Benavides

V

Vaello, Josefa; Benavides
Valdez, Brjida; Kingsville

Valverde, Ella S.; Delmita
VanDyke, Tessye; Clarkwood
Vanhooser, John B.; Kingsville
Van Noy, Russell Nikola; Hickman, Kentucky
Vargo, John; Austin
Vaughan, Carrie Jo; Pearsall
Vaughan, Clyde C.; Pearsall
Vaughan, Richard; Troy
Vaughn, Prentis; Kingsville
Veale, Paul; Harlingen
Veit, Mrs. Doris White; Kingsville
Vela, Corinna; Rio Grande City
Vela, Jose Baltimore; Alice
Vela, Julia; Rio Grande City
Vela, Nellie; Rio Grande City
Vela, Paul; Kingsville
Vidaurri, Cristina P.; Oilton
Villarreal, Guadalupe; Lopeno
Villarreal, Olivia; Falfurrias
Vort, Herbert Gus; Victoria
Vollmer, Lorraine Henrietta; Mission
Vollmer, Mervin Richard; Mission
Voorhies, Jimmy P.; Corpus Christi
Vorpahl, Weldon; La Vernia

W

Waddell, Raymond Henry; Eagle Lake
Wahler, Judy; Raymondville
Waldman, Maryon; Kingsville
Walker, Jewell; Potet
Walker, Mary Elizabeth; Laredo
Wall, Evelyn; Kingsville
Waller, Govie Ernest; Los Fresnos
Walraven, O. D.; Kingsville
Walsh, Vera; Chicago, Illinois
Ward, Claude; Freer
Ware, Mrs. Dorothy Richardson; Kingsville
Watson, Bill Coffin; Mathis
Weaver, Evelyn Nevill; Weslaco
Webb, Alys Beman; Mission
Weekley, Dick; Pearsall
Weekley, James Gerald; Pearsall
Wehman, Dorothy Ann; Falls City
Wehman, Weldon; Falls City
Wehrman, Theda Carrole; Premont
Welch, Fred S.; Sinton
Wells, Jay; San Benito
Wells, Louis Barton; Christine
Westlake, Lowell Kendall; Kingsville
Wetzel, Margaret; Rio Grande City
Weymar, Mrs. Lucile Johnson; Laredo
Whitley, Rosemary; Taft
White, Van Winn; Donna
Wheeler, Clarence Matthew; Banquete
Wheeler, James H.; Stockdale
Wheeler, Pat; Pearsall
White, Ethel Jean; Edinburg
White, Ralph Hanley; Harlingen
White, Richard Lawrence; Kingsville
White, Vesta Walker; Pharr
Whitehead, Swayne; Taft
Whitener, Mrs. Robert; Kingsville
Whitson, Franklin; Alice
Wickware, Jimmie; Pearsall
Wickware, Virginia; Pearsall
Wiederkehr, Alvin Maurice; Freer
Williams, Cecil Hollis; George West
Williams, Denton; Luling
Williams, Margaret Heron; Kingsville
Willis, W. B.; Corpus Christi
Wilson, Carl W.; Victoria
Wilson, Frank W.; Weslaco
Wilson, John Robert; Yancey
Wilson, Lois Lorene; Pharr
Wimbish, Maxine Evelyn; Corpus Christi
Winfrey, Frank; Sinton
Winston, Mrs. Hal D.; Laredo
Wirth, Norman Swas; Santa Rosa
Wise, Luther, Jr.; Seadrift
Wise, Mary Presnall; Corpus Christi
Wittkop, Anita L.; Laredo
Wofford, James Holcombe; Cuero
Wofford, Walter Lander; Cuero
Wolfshohl, Myrtle; McAllen
Womack, Jean Lorraine; Corpus Christi
Wood, Mrs. Modene Vittetoe; Mercedes
Wood, Preston; Donna
Woodard, John M.; Luling
Woodruff, Katie Frances; South San Antonio
Woodlett, LeRoy A.; Tampico, Mexico
Worthington, Joe, Jr.; Kingsville
Wright, Mrs. Ida; Laredo
Wright, Ira Lee; Harlingen
Wright, Neil W.; Waco
Wright, Sara Fay Wheeler; Raymondville
Wright, William Elmo, Jr.; Floresville
Wuest, Otis S.; Karnes City
Wyche, Elizabeth; Alice
Wyer, Doris Mae; Ganado
Wynns, Jewel Ann; San Antonio

Y

Yakey, Bess Hal; Agua Dulce
Yakin, Hubert; Kingsville
Yanta, Valeria; Runge
Yauch, Glenn; Danbury
Young, Billy; Kingsville

Z

Zamora, Eduvijes; Premont
Zamora, Ernestina; Premont
Zirjacks, Waldine; Victoria

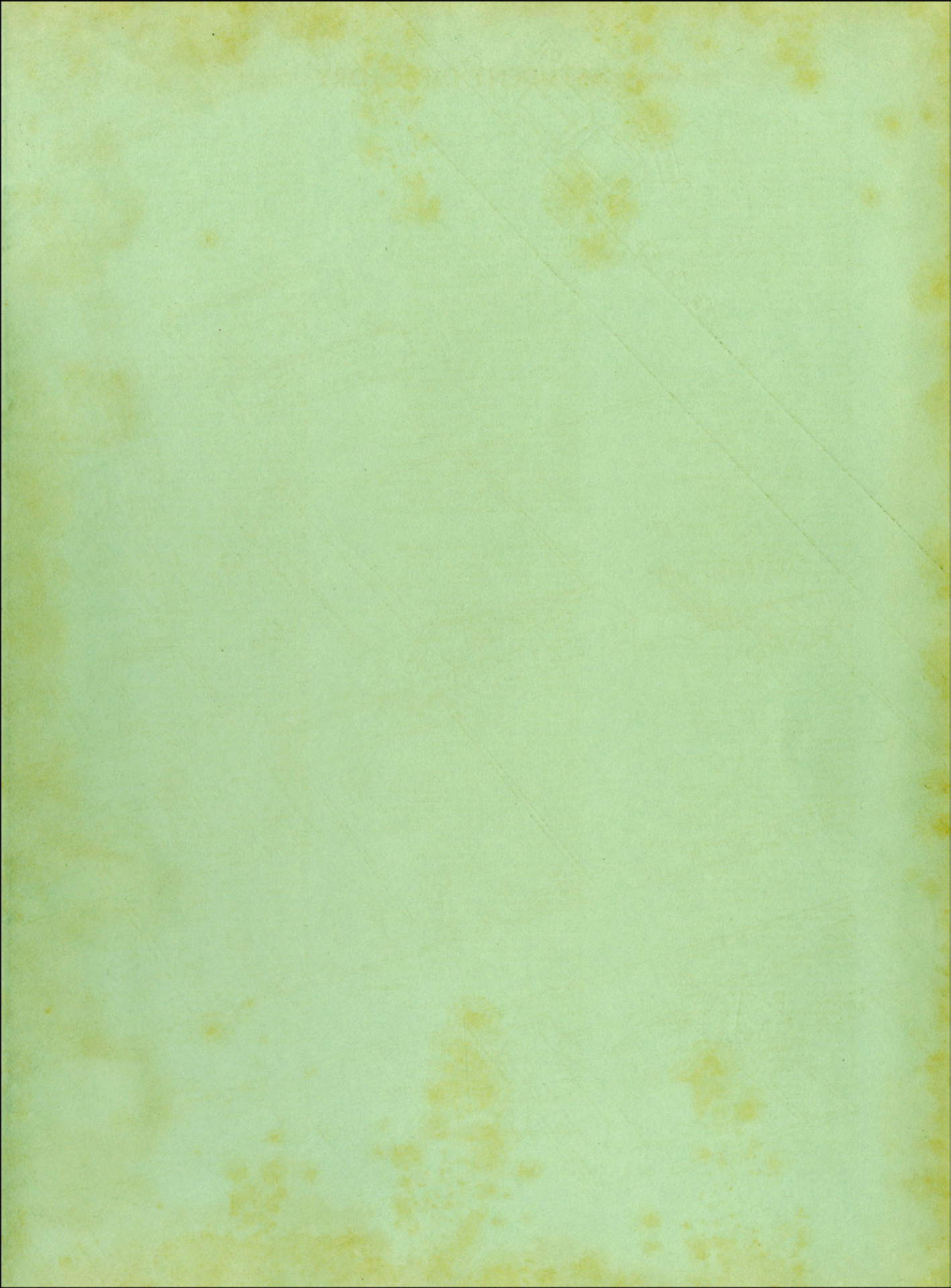

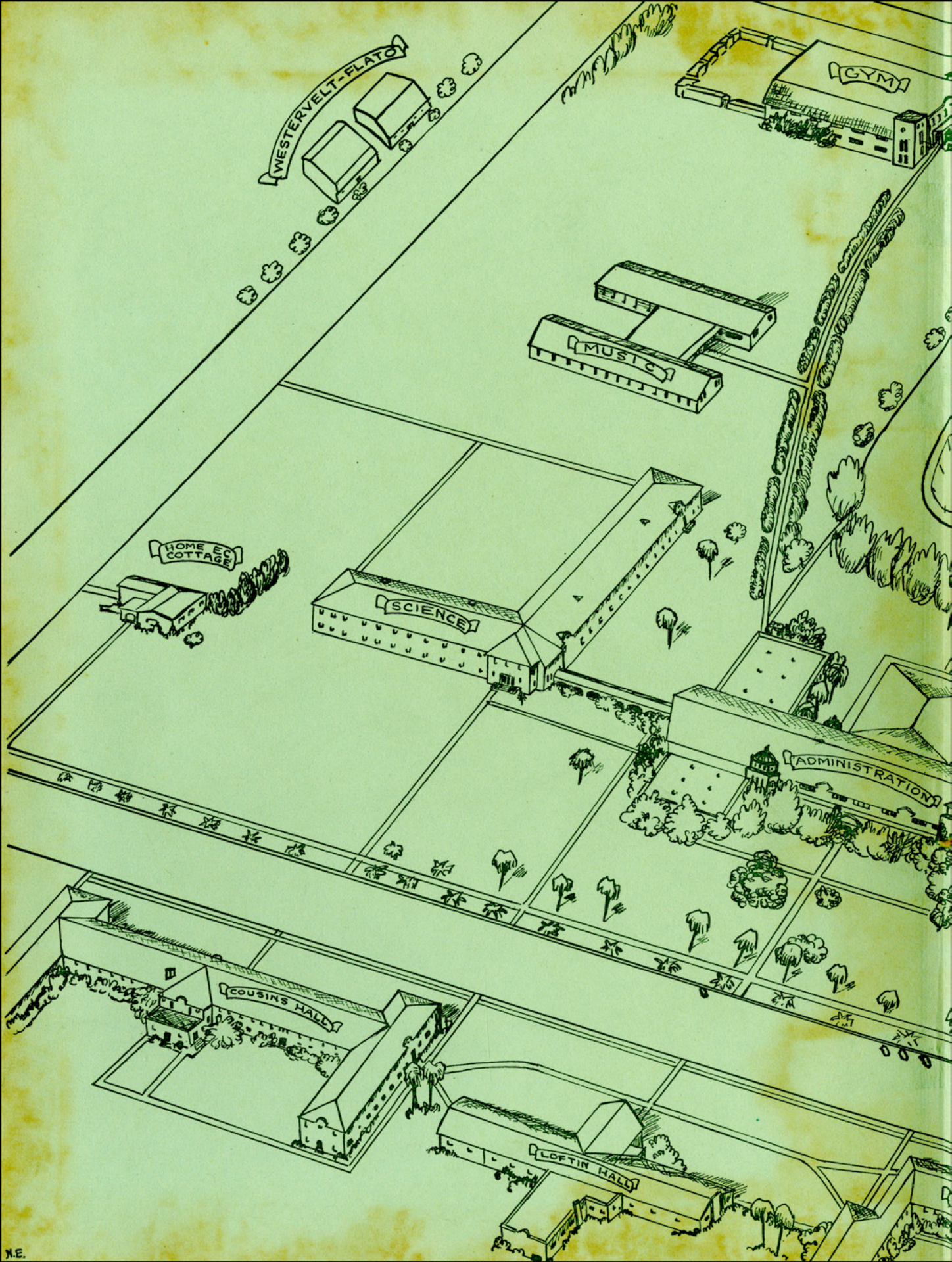

WESTERVELT-FLATO

GYM

MUSIC

HOME EC COTTAGE

SCIENCE

ADMINISTRATION

COUSINS HALL

LOFTIN HALL

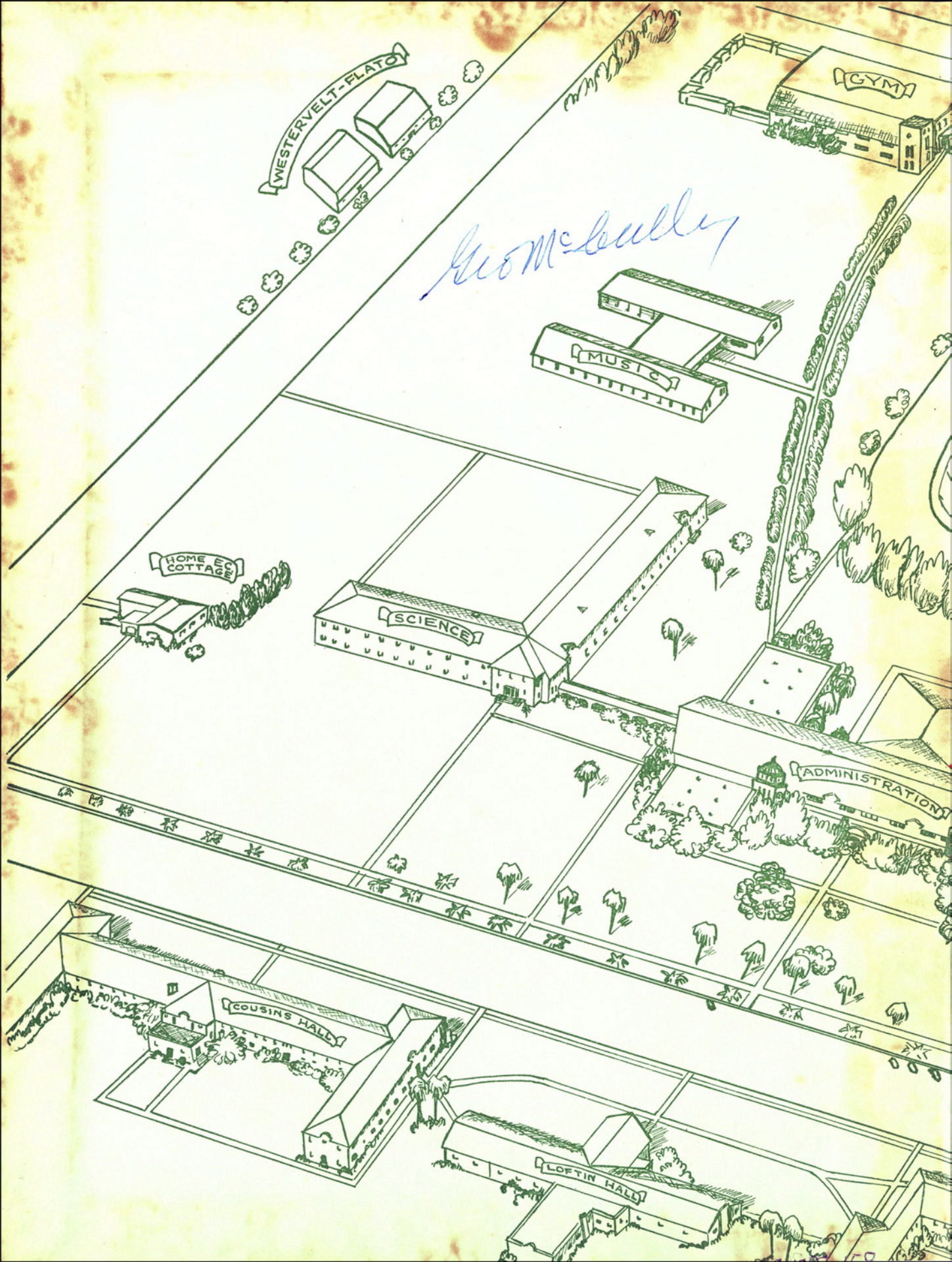

WESTERVELT-FLATOY

GYM

Geo McCallery

MUSIC

HOME EC COTTAGE

SCIENCE

ADMINISTRATION

COUSINS HALL

LOFTIN HALL

