

El Rancho





EL RANCHO

1946

TEXAS COLLEGE OF ARTS & INDUSTRIES
KINGSVILLE, TEXAS

JODIE ARMSTRONG

Editor

*

MARGARET HAWKINS

Associate Editor

*

JIMMY WILCOX

Business Manager

*

JOYCE McLOUD

Assistant Business Manager

*

GEORGE M. FOGLE

BERNARD GIESE

Photographers

*

JANICE CLARK

Artist

*

EWELL BAIRD

MARCIA SCRUGGS

DORIS HELEN STEELE

Copy Writers

Cooperating with the Staff

*

SOUTHWESTERN ENGRAVING COMPANY

Fort Worth, Texas

*

KINGSVILLE PUBLISHING COMPANY

Kingsville, Texas

*

UNIVERSAL BOOKBINDERY

San Antonio, Texas

*

McGREGOR STUDIO

Corpus Christi, Texas

*

DALY'S STUDIO

Kingsville, Texas



The 1946 El Rancho Is Dedicated In . . .



Memory of . . .

R. E. May, who served as business manager of A&I for over twenty years. Better known to everyone as "Pop," he knew everyone by name and was a great favorite among students, ex-students, faculty and staff members. When he passed away last summer—we lost a friend indeed.

Pop could always find time to talk and joke with students. He loved to see a "real show of spirit" around the campus.

Always the great baseball fan, at one time Pop played in-field at Texas University. He helped open A&I College on June 1, 1925. Whether cashing a check or teasing someone—he was always the perfect example of "friendliness."

We pay tribute to one who helped give A&I its reputation of friendliness and we shall strive in the future to hold up the torch of that friendliness which his reputation has given to us.



. . . A Scene Near

Jones Auditorium

Spanish Architecture Adorns Our Campus



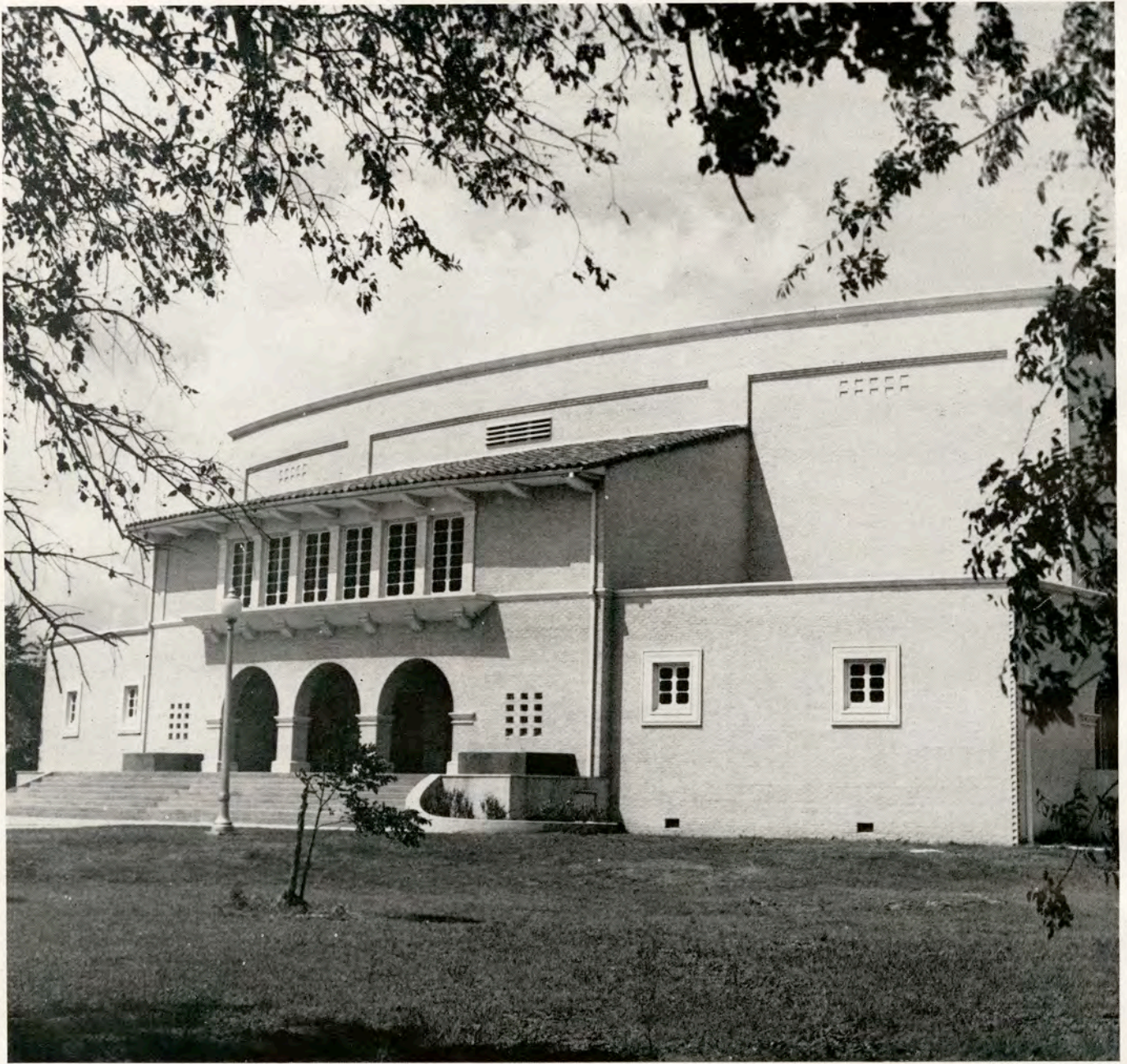

EDWARD NEWLON JONES AUDITORIUM



JOHN L. NIERMAN HALL



ADMINISTRATION BUILDING



PRESIDENT'S HOME



CLOISTERS



COLLEGE FARM HOUSE

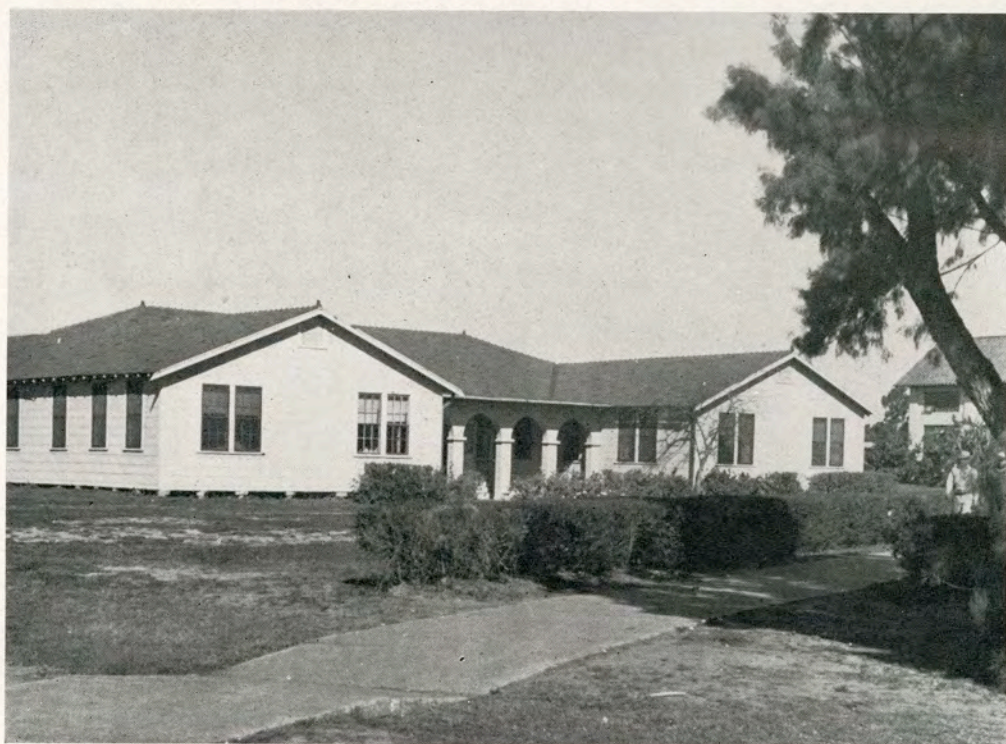

MUSIC CONSERVATORY

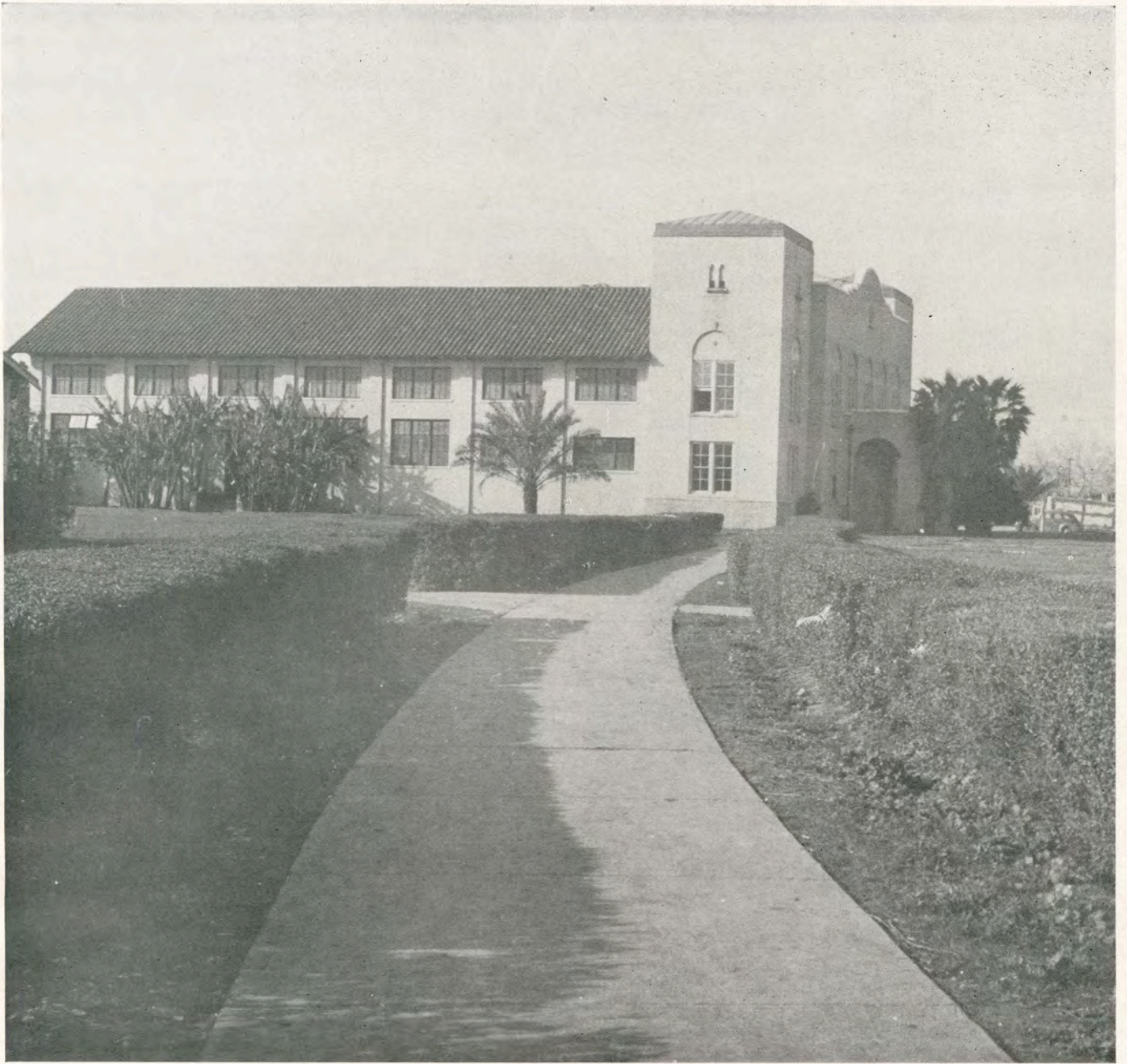

GYMNASIUM

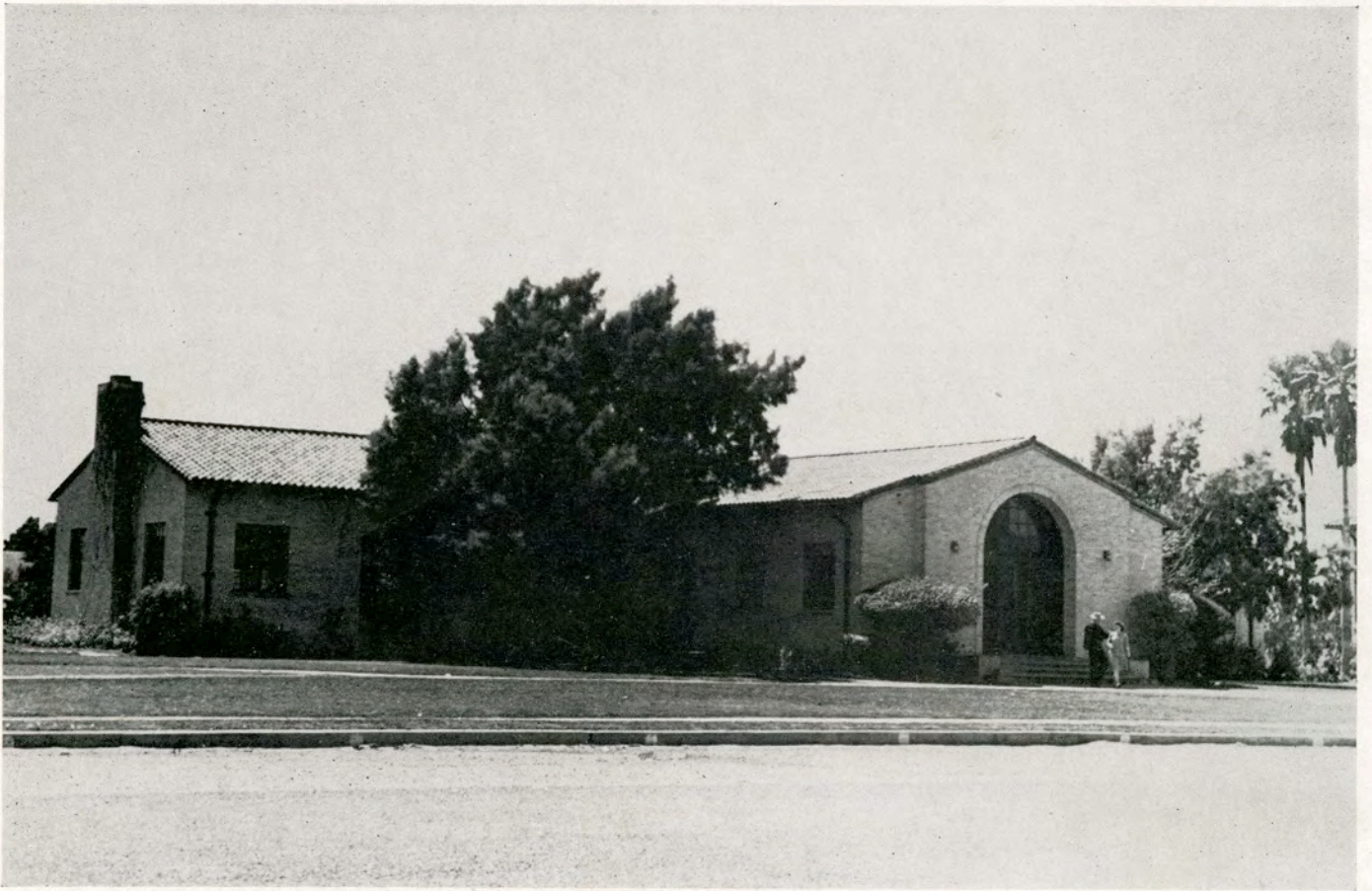

LOFTIN HALL



SEALE HALL

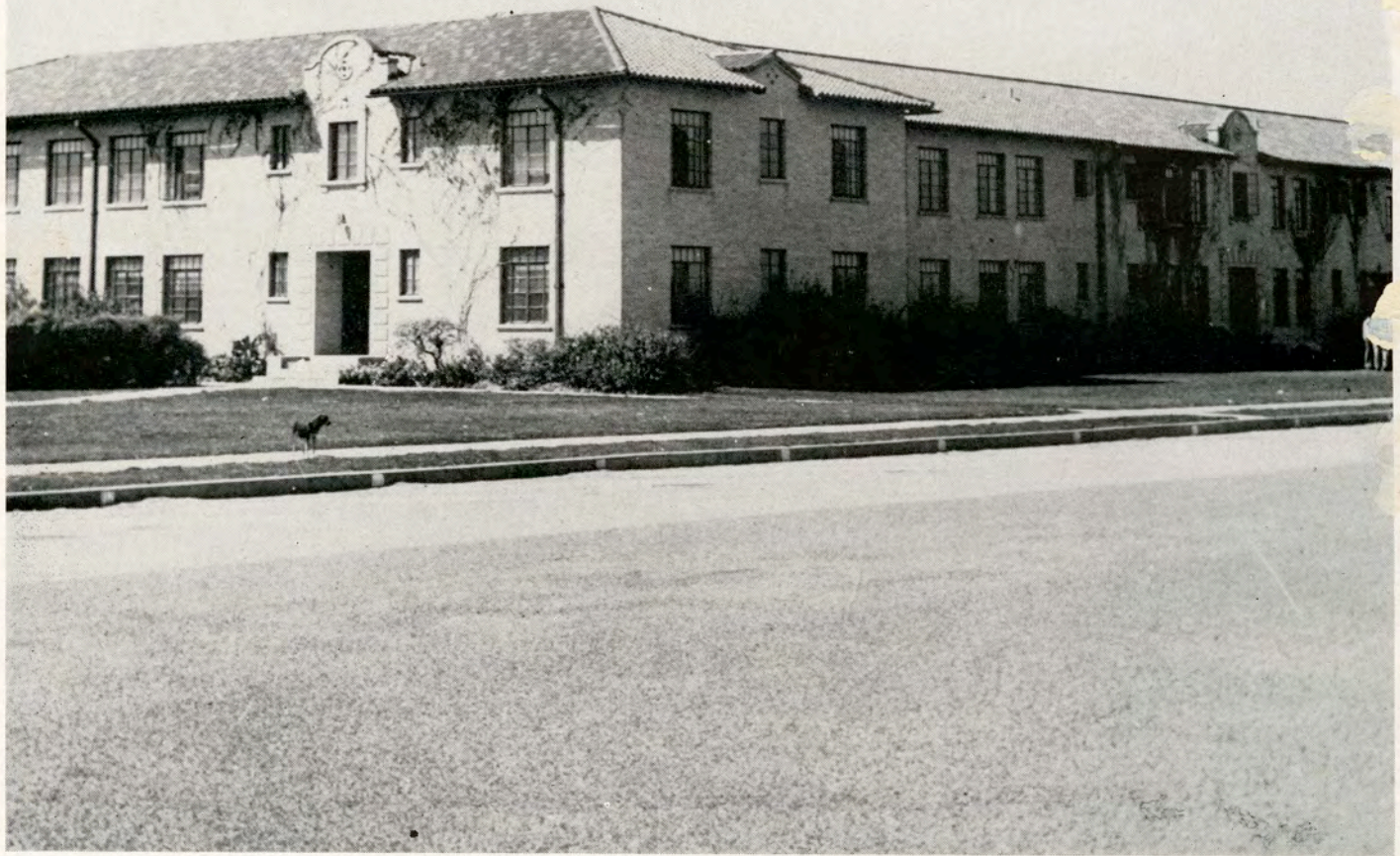

COUSINS HALL



GAS ENGINEERING BUILDING

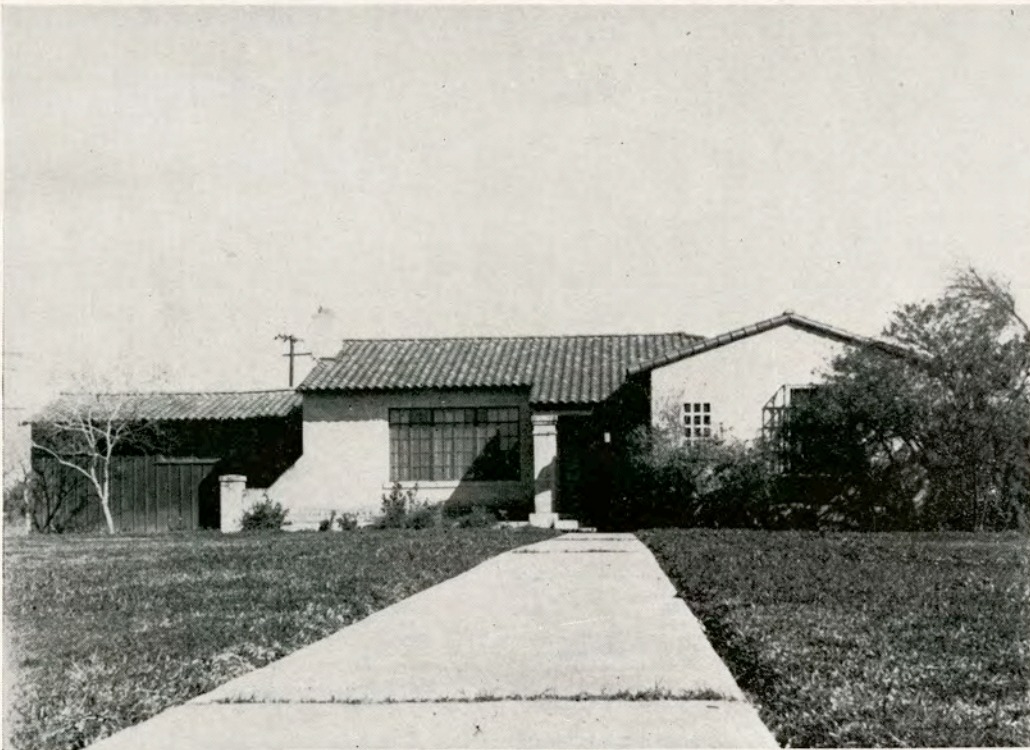

HOME ECONOMICS COTTAGE



JAVELINA HALL



WESTERVELT-FLATO



NURSERY SCHOOL



SMITH HOUSE



HOUSING UNITS



Introducing
Our Faculty . .



DR. EDWARD NEWLON JONES was named president of the Texas College of Arts and Industries in March, 1942. Prior to coming to A&I, Dr. Jones was dean of Baylor University and a widely known faculty member of that institution for 17 years. He received his B. S. degree in 1921 from Ottawa University of Kansas; graduate assistant and fellow in botany at the State University of Iowa from 1922-25, and was granted the Ph.D. by that institution in 1925. In 1940 the L.L.D. degree was conferred on him by his alma mater, Ottawa University. He has done post graduate study in Columbia University, as well as the University of Chicago.

A Message for the 1946 El Rancho

We are grateful beyond expression that war has ceased since the 1945 "El Rancho" came off the Press. "Battles of Peace" have replaced those of shot, shell, bombs, and torpedoes.

The Texas College of Arts and Industries, like other institutions and industry, has been reconverting during the past months. It has been a strenuous but pleasant task.

Our efforts have been guided by the consciousness that the men who left the campus to fight for America around the world want, and by all means deserve, the best we can provide for them in the classroom and on the campus. As we give grateful thanks for their return we also bow our heads in reverent tribute to the memory of the seventy-six former students by whose names a gold star has been placed on the Roll of Honor of the College. They would have us "carry on" and that we shall—for them and for the betterment of the Nation for which they gave their all.

A&I goes forward! Her friendly campus will become even more friendly during the years ahead, and the credits earned and degrees granted will increase in value, for a seriousness of purpose and a determination to win the battles of peace prevails.

Most sincerely,

E. N. JONES

Board of Directors



Members of the Board of Directors of the Texas College of Arts and Industries are, Dr. E. N. Jones, Lon C. Hill, Mrs. Frank M. Lewis, vice-president; Frank C. Smith, president; Sam Fore, Jr., Holman Cartwright, H. E. Butt, and Robert C. Eckhardt, secretary. (Not shown) A. Loy Sims and A. L. Cramer.



OTTO R. NIELSEN

Otto R. Nielsen, Dean of the College, received his B. A., B. D., and M. A. degrees from Texas Christian University, and his Ph. D. degree from the University of Texas. He has done graduate work at the University of Chicago and the University of Minnesota. Dr. Nielsen was formerly assistant to the Dean of the College of Arts and Sciences at the University of Texas, and before that Dean of Men at Texas Christian University. He was appointed as Dean of A&I in 1942.

Johnnie Mae Haun took over the job as Counsellor of Women at A&I in January, 1946. Mrs. Haun received her B. S. and M. S. degrees from the Texas College of Arts and Industries. She did graduate study at the University of Wisconsin and Oregon State College.



JOHNNIE MAE HAUN



Elizabeth Oliphant, Asst. Prof. Math.; R. D. Perry, Prof. Math.; Hugh Porter, Prof. Math.; W. A. Rasco, Asst. Prof. Physics; and S. W. Bass, Prof. Physics.

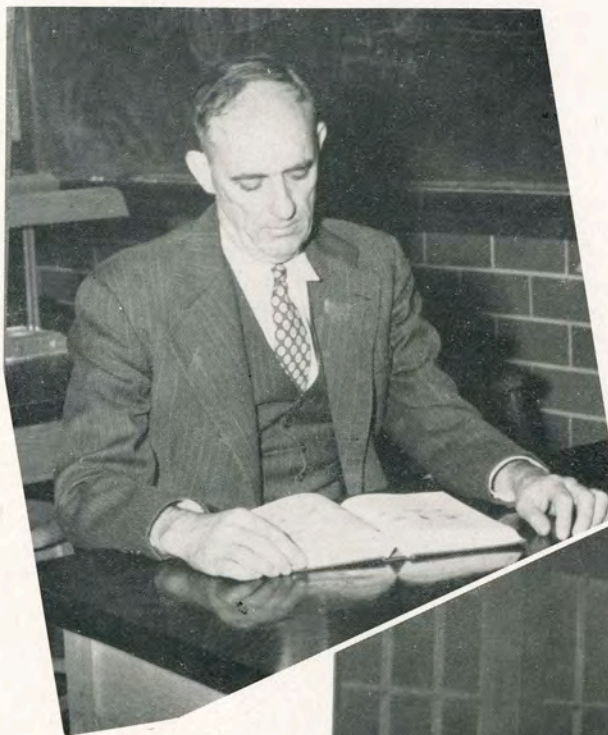

J. C. Cross, Prof. Biology; E. R. Bogusch, Ass't. Prof. Biology; Emerson Korges, Instr. Engineering; Noel C. McGuire, Ass't. Prof. Engineering; and F. H. Dotterweich, Prof. Engineering.

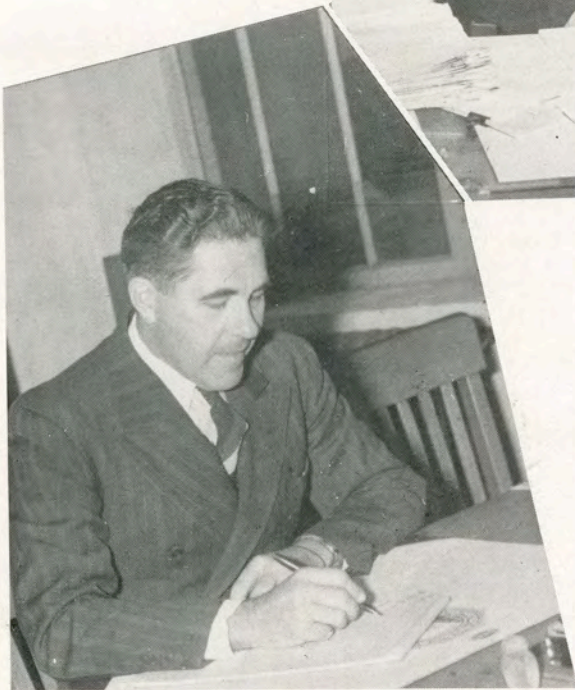

Fred Youngman, Supt. Building and Grounds; George Simons, Ass't. Business Manager and Purchasing Agent; John L. Beard, Business Manager; Clark Baker, Mgr. of Business Office; and Harold N. White, Ass't. to Dean.



W. A. Francis, Prof. English; Dorothy Rhode, Instr. English; May Campbell, Instr. English; Jennie L. Splawn, Prof. English; and Lloyd Douglas, Assoc. Prof. English.

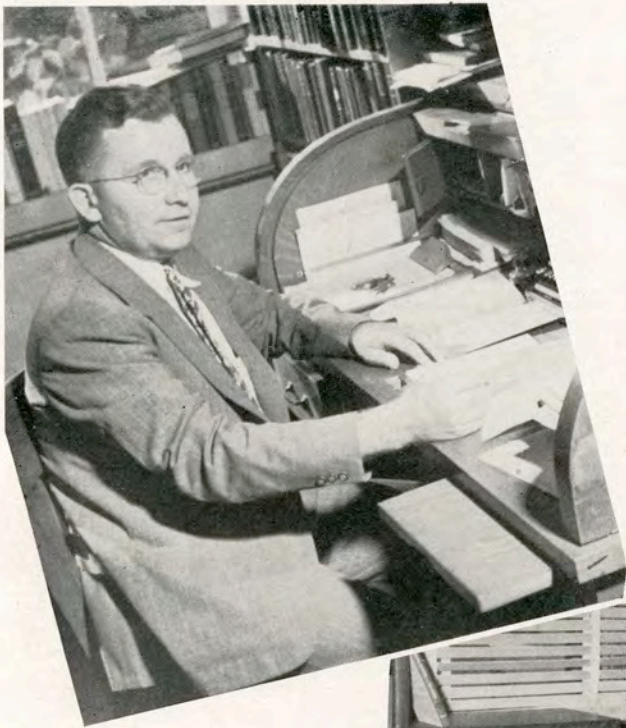

Merville P. Larson, Prof. Speech; Dorothy Gaston, Instr. B. A.; J. R. Manning, Prof. B. A.; George W. McCulley, Registrar; and Ruth E. Bell, Prof. B. A.

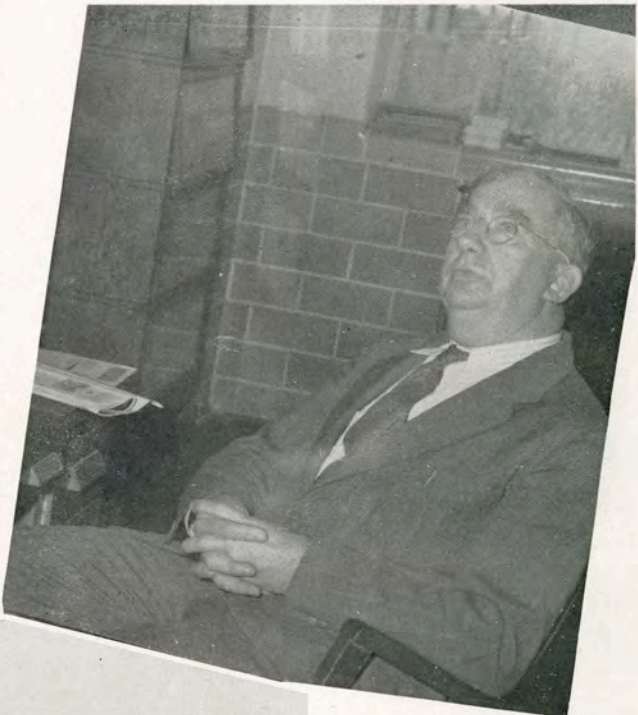

A. F. Gross, Prof. Ind. Arts; J. L. Nierman, Prof. Chem.; J. C. Brown, Assoc. Prof. Agriculture; S. V. Burks, Prof. Voc. Agriculture; and R. J. Cook, Prof. Agriculture.



Faye Bible, Ass't. Prof. Home Ec.; Lillie Stephens, Instr. Home Ec.; Aline McKenzie, Prof. Home Ec.; Sallie M. Burke, Instructor Foreign Languages; and Jeff D. Smith, Prof. Foreign Languages.

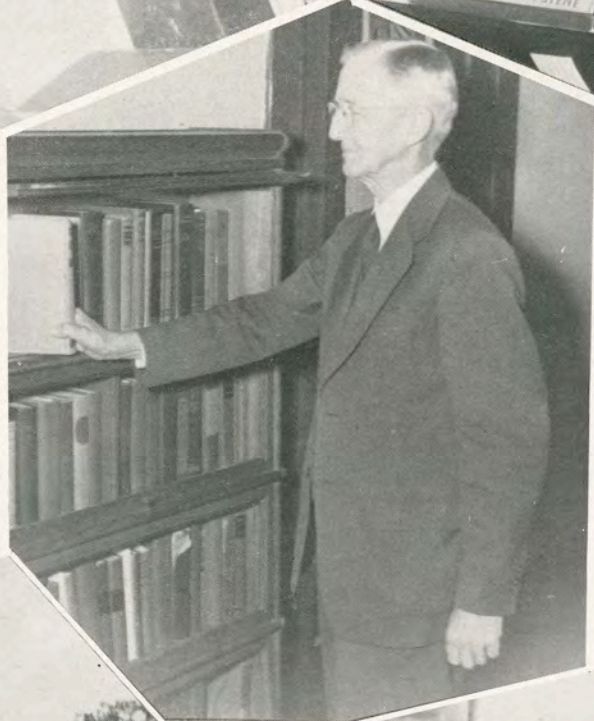

Mamie Brown, Prof. Educ.; J. DeWitt Davis, Prof. Educ.; L. F. Connell, Prof. Eco.; O. M. Montgomery, Dir. of Pub. and Ass't. Prof. English; and Sarah Lois Grime, Prof. Geog.

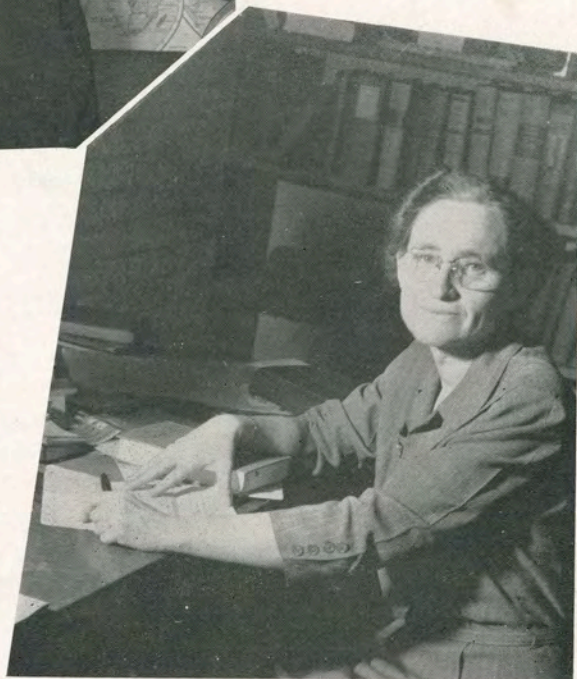

May H. Dickens, Prof. History; J. E. Conner, Prof. History; L. J. Smith, Assoc. Prof. History; J. A. Rickard, Prof. History; and Edith Cousins, Assoc. Prof. Sociology.

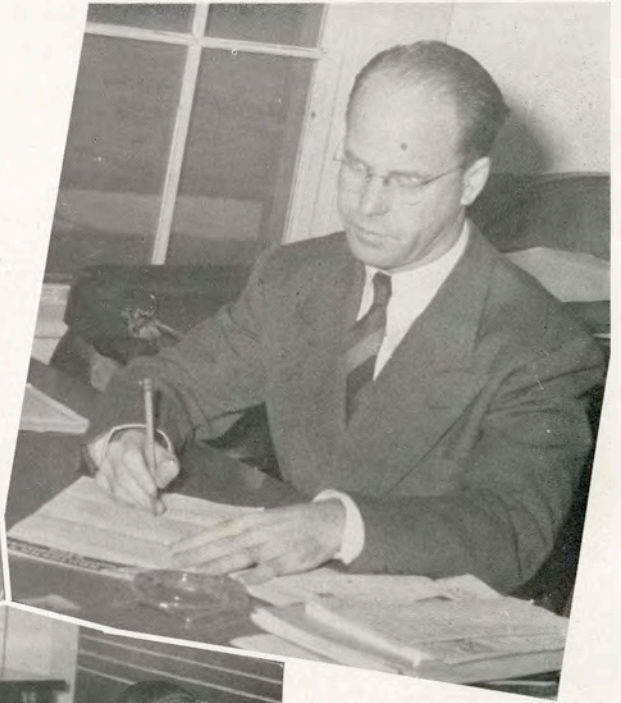

Ralph Kent, Inst. Music; L. W. Chidester, Prof. Music; Richard Smittle, Asst. Prof. Music; Mrs. Georgia W. Bergeron, Prof. Educ.; and Mark A. Stupp, Instr. Music.

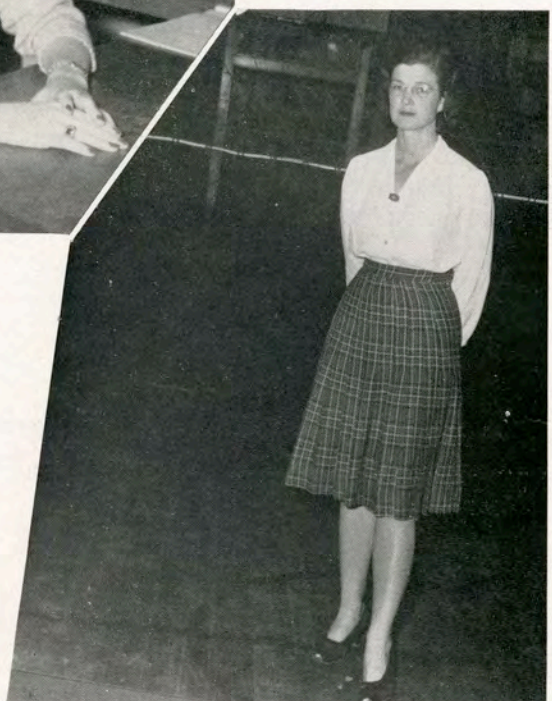

Constance Watson, Asst. Librarian; Fred Hill Graves, Librarian; Bettye Orr, Asst. Librarian; Louis Kulcinski, Prof. Physical Education; and Mrs. Virginia Alexander, Instr. Physical Education.



Ann Poth, Dietitian of Loftin Hall; J. B. Corns, Director of Citriculture and Vegetable Training Center; and Laura Atkins, Sec. Agriculture.



Mrs. Lola Keeney, Director Cousins Hall; Mrs. Grace Patrick, Director Seale Hall; Mrs. Bess T. White, Director Men's Residences.



Charlotte Summerhill, Sec. to President; Nettie Jane Walton, Sec. to Business Manager; Corene Gilstrap, Sec. to Librarian; Ruth E. Bolling, Ass't. to the Registrar; Frances Burba, Sec. to Dean.

SOCIAL CALENDAR

FIRST SEMESTER

September

- 15 Freshmen Orientation.
- 18 All-College Pep Rally.
- 21 Big and Little Sister Tea, sponsored by AWS and given in Jones Lounge.
- 22 All-College Formal Dance, Forum.
- 24 Alpha Sigma Founders Day Tea.

October

- 1 All-Sorority Tea, Jones Lounge.
- 2 Rush Party, Alpha Sigma.
- 3 Rush Party, Beta Gamma.
- 4 Rush Party, Delta Theta.
- 6 All-College Dance, Gym.
- 21 Anahuac Club Picnic.
- 27 Engineer's Dance.

November

- 3 Sophomores Sadie Hawkins Day.
- 10 Inter-Sorority Presentation Dance.
- 12 All-College Assembly, Dr. Hainsohn.
- 19 Clara Tree Players of New York (evening).
- 21 Holidays—Thanksgiving to 25.
- 27 San Antonio Symphony Orchestra.

December

- 5 Manless Dance.
- 7 Lion's Club Womanless Wedding.
- 14 Music Student Recital.
- 15 Christmas Dance, Student Council.
- 16 Messiah, Music Dept.
- 17 Sororities Christmas Parties.
- 18 Aggie Christmas Party.
- 20 Band and Choral Christmas Party.

January

- 11 Faculty Wives Tea.
- 12 Freshman Dance.
- 14 Dead Week Begins.

February

- 2 AWS Formal Dance for new students.
- 9 Press Club Valentine Dance.
- 18 Artist Course—Mary Hutchinson.
- 22 Seale Hall Tea.

March

- 2 Delta Theta Dance.
- 8 A.A.U.W. Old Glass and China Show.
- 12 Christian Science Lecture.
- 14 All-College Play (3-acts).
- 18 Women's Club Tea for Senior Girls.
- 20 Book Review, Mrs. Sherwood Avery.
- 21 Fox Hole Ballet.
- 23 Regional Music Meet.
- 26 Artist Course—Mind Reader Polgar.
- 29 Freshman Follies.
- 30 Engineer's Picnic.

April

- 1 Artist Course, Speaks-Thibault.
- 4 Cousins Hall Garden Party.
- 5 Alpha Sigma Dance.
- 6 Student Elections.
- 13 Coronation and Formal Dance.
- 14 Palm Sunday Musical.
- 16 Pan-American Day Assembly.
- 17 Regional Meet.
- 17 Phi Kappa Epsilon Tea.
- 26 Operetta "H.M.S. Pinafore."
- 27 Beta Gamma Dance.
- 30 Senior Recital, Marjorie Collier.

May

- 3 Faculty Wives Tea.
- 4 Aggie Round-Up
- 7 Alpha Sigma Party for Graduates.
- 9 Lions Club Minstrel.
- 11 Engineer's Banquet.
- 18 All-College Dance honoring Seniors.
- 19 Breakfast for Education Seniors.
- 19 Baccalaureate and Commencement Services.

WHO'S WHO

on

THE CAMPUS





NORENE CUMMINS . . .

Sits among the chosen few for the second consecutive year . . . Editor of last year's El Rancho . . . Parliamentarian of the Senior Class . . . member of Footlight Club, Delta Theta, and Press Club prexy. Quiet and sincere, this San Benito miss is widely recognized for her journalistic ability.

ROBERT FREDERICK . . .

N.G.E.A. is his major, a smooth fellow with an intellectual tongue came to A&I in the spring of '45. Seniors showed their faith by electing him representative to Student Council. Believes in strong student government and admires free-thinking individuals . . . possessor of charming smile and manner . . . Corpus Christi is his home.



NADINE RUCKER . . .

President of B.B.A. Club who maintains her gracious poise on all occasions . . . likes social events and plays an important role in many extra-curricula activities on the campus . . . representative to Lantana Coronation for past three years . . . Kingsville claims this lovely senior with the invigorating smile.



ELEANOR MORTENSEN . . .

Will serve as Editor of the South Texan again next year . . . plans to become free-lance writer after graduating . . . hard-working, fast-thinking, loves to dance . . . proud of her hometown, Weslaco . . . willing to accept responsibilities . . . dislikes hypocrites . . . belongs to Beta Gamma sisterhood . . . there is a star in her future and she is well on the way to attaining it.



A. P. HILBRICH . . .

Post-graduate from Kenedy . . . served as Student prexy last year . . . dignity plus the brains of a terrific Engineer go in the make-up of this gentleman . . . he has been a member of the Student Council several times and makes his bow in Who's Who for second consecutive year.

MARJORIE COLLIER . . .

A loyal valleyite from Mercedes . . . served as President of three important campus organizations this year, which illustrates her strong qualities for leadership . . . member of Alpha Sigmas . . . while working on a degree in Music, she found time to serve on The South Texan staff for four years . . . well-known on campus as author of column "Chatter" . . . definitely a free-thinking individual with an eye for the future.





JEAN FLEMING . . .

Hails from Valley tri-city . . . has been secretary for the Counselor of Women for past three years . . . commendable academic work and sunny personality are gifts of this young lady who idolizes her big brother . . . finds law most interesting of studies . . . wants to travel "all over" . . . always ready with a friendly greeting.

GLYNDA BESS BROWN . . .

Better known as "G. B.," a native San Antonian who is quite active in all campus activities . . . headed Association of Women Students last year . . . welcomed and aided freshmen women students every year in typical A&I fashion . . . ever willing to assist anyone with a problem . . . a truly kind heart and generous hand deserves this place.



EDWARD WHEELER . . .

Sophomore who holds royal position of Engineer prexy and is carrying on his good work as valedictorian of Hondo High School . . . elected this spring to serve as Vice-President of Student Council next year . . . an all-around sportsman who participated in men's intra-mural activities this year . . . well-mannered, scholarly, and maintains an agreeable disposition.



CLAUDE SUMMERLIN . . .

Veteran from Kingsville with a unique journalistic style . . . won first place in sports story writing at Texas Inter-collegiate Press contest . . . silent among strangers, but has gift of flexible vocabulary . . . "still waters run deep" is perfect example in this case.



FAYE DYKSTRA . . .

Proves that beauty and brains do mix, and very well at that . . . came to A&I last year from Port Lavaca . . . served as President of Seale Hall . . . has friends among faculty members as well as students . . . not dramatic, but well-rounded personality enables her to be a leader in any group.

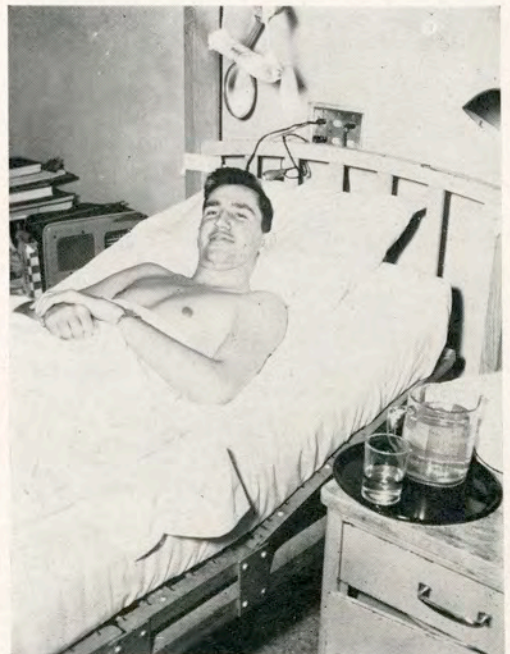

WILLARD AMANN . . .

Due to motor accident in January, has been confined with a broken leg . . . known to all students as president of student body and book room manager, he was acquainted with practically everyone on the campus . . . his initiative and clear-thinking, coupled with knowledge of students needs and wants incited his proposals of better student government . . . following his convalescence period, he will return to A&I to complete his senior year.



GEORGE HUBBARD . . .

Another veteran . . . names Corpus Christi as his home town . . . brimming over with dry wit and frequently bubbles with a ticklish grin . . . an older student, yet his counsel and company are desirable to all, both youthful and mature . . . an active participant in men's intra-murals . . . and as for brains, his major is Physics.



ALFRED LEHMBERG . . .

Majors in physics . . . led Senior class through hectic year of being outnumbered tremendously . . . a proverbial experimenter . . . has a passion for sailboats . . . does not approve of flippant girls . . . appreciates true beauty . . . hats off to you, Fred.



SARITA CAVAZOS . . .

Another Kingsvillian . . . received a degree in Home Economics, an authority on Latin-American customs, costumes, and dances and has directed many of the latter for school programs . . . a sunny disposition and radiant smile, coupled with a thorough knowledge of clothes lines and fashions make this lovely brunette a pleasure to see.



Introducing

Our Students . . .

SENIORS



C. V. Spears, Vice President; Norene Cummins, Parliamentarian; Marilyn Gandy, Secretary-Treasurer; Kathryn Boucher, Reporter; (not shown) Bob Frederick, Student Council Representative; (not shown) Fred Lemberg, President.

Class of '46



CLASS OF '46

AMANN, WILLARD LEE, San Antonio

Engineers Club, President '44; Jr. Class President '44; Who's Who '44-'45; President Student Council '45-'46.

ARMSTRONG, JODIE, Hebbronville

Cousin's Hall House Council '44-'45; Sophomore Class Reporter '44-'45; Delta Theta Sorority '43-'46, Reporter '44-'45; Student Council '45-'46; El Rancho, editor '45-'46; Footlights Club '45-'46; A.W.S. '45-'46; South Texan Reporter '44-'45; Press Club '44-'46.

BOUCHER, KATHRYN, Robstown

Delta Theta Sorority '42-'46, Footlights Club '42-'44-'45, President '45; Inter-Relations Club '44-'46, Cousin's Hall House Council, Vice-President; Vice-President Junior Class; Reporter Senior Class; Pi Kappa Epsilon '44-'46; Lantana Lady '44; Engineer's Sweetheart '45; Lantana Queen '46.

BROWN, GLYNDA BESS, San Antonio

A.W.S., Vice-President '43-'44, President '44-'45, Representative to Coronation; Delta Theta Sorority, Vice-President; President International Relations Club.

CABLE, LAUREN GALE, Kingsville

Engineers Club.

KIRBY, MRS. EMMA DELL, Lyford

International Relations Club, Footlights Club, Education Club, Alpha Chi, Alpha Sigma Sorority.

CAUDILL, VIRGINIA RUTH, Santa Rosa

Alpha Chi, International Relations Club, Future Teachers America, Baptist Student Union.

CAVAZOS, SARITA, Kingsville

Home Economics Club, President; Kappa Omicron Phi, President.

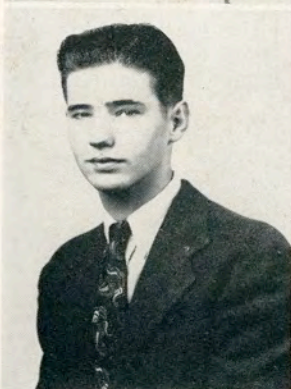

CLASS OF '46



COLLIER, MARJORIE, Mercedes

Band '43-'46, Reporter '44, President '45-'46; Orchestra '43, Reporter '43; Choir '44-'46, Coronation Representative '45; South Texan '43-'46, Feature Editor '44, Associate Editor '45-'46; Press Club '44-'46, Treasurer '44, President '45; Alpha Sigma Sorority '44-'46, Secretary '45, Reporter '45; Alpha Chi '45-'46, Secretary '45, Vice-President '45, President '46; Women's Sports Association '43; Presbyterian Young People '43-'46, President '45-'46; A.W.S. Executive Council '44-'45, Cousin's Hall Council '44-'45; Who's Who '46.

CUMMINS, NORENE, San Benito

Delta Theta Sorority '42-'46, Reporter '44, Representative Inter-Sorority Council '45; Press Club '42-'45, Vice-President '44, Treasurer '45; Student Council '44-'45; Who's Who '44-'45; Secretary Junior Class '44-'45; Parliamentarian Senior Class '45-'46; Footlights Club '45-'46; A.W.S. Council '44-'45; El Rancho, Associate Editor '44, Editor '45.



DYKSTRA, FAYE, Port Lavaca

President Seale Hall '46; A.W.S. Council '45-'46; International Relations Club, President, Vice-President; Delta Theta '44-'46, President '46; Pi Kappa Epsilon '46; Women's Choir '45-'46.

EMERY, D. T. JOHN, Weslaco

Engineers Club, President '45, Sergeant-at-Arms '45-'46; Baptist Student Union, Secretary '44-'46; Natural Gas Engineers Association '45-'46; Alpha Chi.



EVANS, JAMES DOUGLAS, Robstown

Aggie Club, President '45-'46, Vice-President '44-'45; Student Council '43-'44, '44-'45.

FAULK, MARGARET, Kingsville

Beta Gamma Sorority, Business Administration Club, Band, Alpha Chi, President.



FLEMING, JEAN, Pharr

Business Administration Club; Alpha Chi, Secretary; Beta Gamma Sorority.

FREDRICK, ROBERT, Corpus Christi

Engineers Club, Student Council.

CLASS OF '46

FOSTER, DORIS, Seven Sisters

Home Economics Club.

GANDY, MARYLYN, Robstown

Delta Theta Sorority, President '44; Secretary-Treasurer Senior Class; Pi Kappa Epsilon, Secretary-Treasurer '44-'45; Secretary Junior Class; Representative Sophomore Class; International Relations Club '42.

GUTHRIE, CLAIRE ELIZABETH, Goliad

Business Administration Club; Alpha Chi, President '45, Reporter '46; Pi Kappa Epsilon, '44-'45; Beta Gamma Sorority '40-'46.

HARPER, MARIAN, Alice

HARWOOD, FRANKIE, Port Lavaca

Delta Theta Sorority '42-'46, President '45-'46; Band '43-'45, Sweetheart '44-'46; Business Administration Club '42-'46; International Relations Club '44-'45.

HAYNES, BOBBIE LEA, Goliad

Delta Theta Sorority, Secretary '43; Kappa Omicron Phi Fraternity, Secretary '43-'44-'45; Parliamentarian Junior Class.

HERNDON, SARAELLEN, Mercedes

International Relations Club '44-'46; Press Club '43-'46, Reporter '45-'46; South Texan '43-'46, Associate Editor '45, Feature Editor '45-'46; A.W.S.; Future Teachers America '45-'46.

HILBRICH, ALVIN P., JR., Kenedy
Graduate Student.



CLASS OF '46

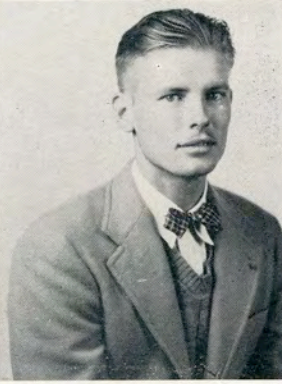
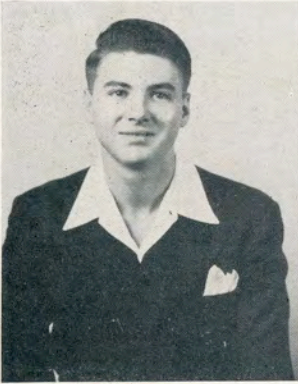

LANG, WALLY, Goliad

Band, Vice President '44-'46, Business Administration Club '44-'46.

LEHMBERG, ALFRED, San Antonio

Engineers Club, Vice-President '45-'46; President Senior Class.



MALONE, MARJORIE E., Beeville

A Cappella Choir '42-44; Girl's Chorus '44-'45; Band '44; Aggie Sweetheart '44-'46; Honorary Member Aggie Club '44-'46; Lantana Lady '46; President Cousins Hall Council.

MUMME, TED, Premont

Aggie Club, Vice-President '44, President '45, Secretary-Treasurer '45, Yell Leader '46; Student Council '45.



RAMIREZ, AURORA, Mission

Anahuac Club, Vice-President; Education Club; Women's Sports Association; International Relations Club.

ROGERS, GLORIA E., Ganado

Alpha Chi, Reporter, Treasurer.



RUCKER, NADINE, Kingsville

Beta Gamma Sorority '43-'46, Pledge Secretary '43, Rush Captain '44, President '45; Footlight Club '43-'46, Secretary '43, Representative to Coronation '43; Pot O' Gold, President '44; A.W.S. Council '44; B.B.A. Club '44-'45, Representative to Coronation '44, President '45; Inter-Sorority Council Vice President '45; Kappa Omicron Phi '45; Choir '45.

SMITH, LOIS G., San Perlita

CLASS OF '46

SPEER, C. V., JR., Carrizo Springs

Aggie Club, Secretary '43, President '44.



STEELE, DORIS, Lytle

Delta Theta Sorority '42-'46, President '44, Representative to Inter-Sorority Council; Home Economics Club; Kappa Omicron Phi '45-'46, Parliamentarian '45; Footlight Club '45.

THOMA, ELEANOR, San Antonio



WALKER, ERNESTINE, Refugio

Seale Hall House Council '44-'45; Cousins Hall House Council '45-'46; International Relations Club '44-'46; Girl's Choir '45-'46; Wesley Foundation '44-'46, President '45-'46; Campus Council of Religious Activities '45-'46, President '45-'46; Footlight Club '45-'46.

WEIKEL, PATRICIA, Los Fresnos

Beta Gamma Sorority '42-'46, Vice-President '45-'46, Representative to Coronation; Junior Class Representative to the Student Council; Kappa Omicron Phi '44-'46, Vice-President, '45-'46; Cousins Hall House Council; Aggie Representative to Coronation '44; Band '42; A.W.S. Executive Council '45-'46.



WOMACK, ELAINE, Alice

J U N I O R S



Al Cypher, President; Charles Janota, Student Council Representative; Lena Maude Shaffer, Secretary-Treasurer; Frances Peterson, Vice President; Eleanor Mortensen, Reporter; (not shown) Maurice Engleking, Parliamentarian.

Class of '47

CLASS OF '47

AIKEN, BETSY LEEBrownsville

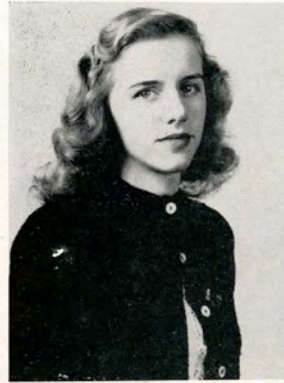

ALBERT, BILLKingsville

BOLLING, MARY MARGARETPharr



BRANNON, PATRICIAKingsville

BRYAN, MILDREDRobstown



CARLETON, DOROTHYAgua Dulce

CLARKE, LINDA RAEKingsville



CLASSEN, LINDASan Antonio

CLASS OF '47

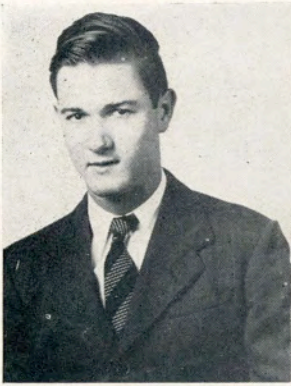

COOPER, R. L. Robstown

DAHL, PATSYKingsville



DANIEL, ROBERTAMission

DAVIES, MARIEHarlingen



DODSON, GERTRUDEOrange Grove

EMERY, JO ANNMcAllen

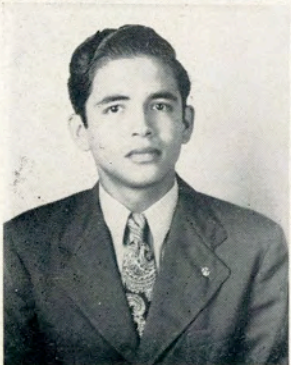

ESTRADA, ANDRESRaymondville

FOSTER, JO ANNKingsville

CLASS OF '47

HAUSMANN, BETTY Refugio



HAYES, A. T. Brownsville

HERRING, ANITA Three Rivers



HINKLEY, LEON Los Fresnos

HOLMES, VIRGINIA McAllen



JANOTA, CHARLIE, JR. Gonzalez

McCANN, MARY ALMA Gregory



McNEELY, MARJORIE Weslaco

CLASS OF '47



MADELEY, DOROTHYHarlingen

MORTENSEN, ELEANORWeslaco



MOSELEY, KATHRYNRobstown

PETERSON, MRS. FRANCESLos Fresnos



REAGAN, CHARLEENBeeville

RHODES, ANNCorpus Christi



SAENZ, BALTAZAREl Paso

SHAFFER, MRS. LENA MAUDEBay City

CLASS OF '47

SCHOTT, MARGARETBeeville

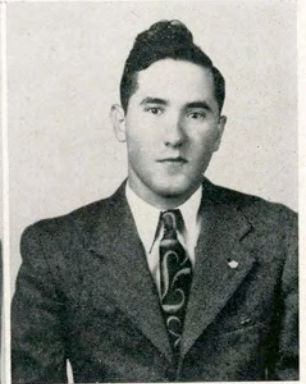

SUMERLIN, CLAUDE W.Kingsville

SUNDERMEYER, JEWEL DEANMcAllen



THOMAS, MARIANKingsville

TISDALE, FRANCESBruni

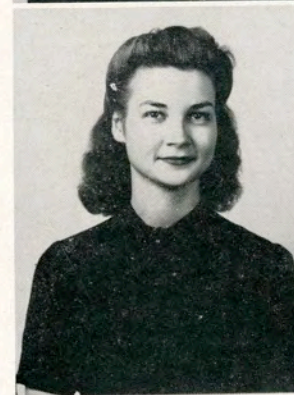

VETETO, HEAROL R.Escobas

WADE, MARY ELLENEdcouch



WADDELL, MYRAEagle Lake

CLASS OF '47



WARE, BETTYSinton

WELLER, HELEN MARKingsville

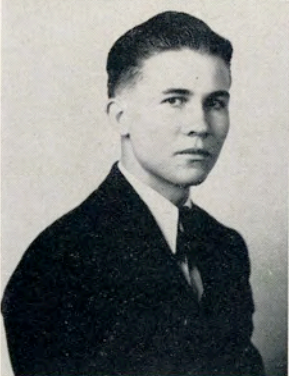

WHEELER, EDWARDHondo

WILDBERGER, NADINECorpus Christi



WOOD, CONNIE C.Kingsville

SMITH, ALICEPort Lavaca

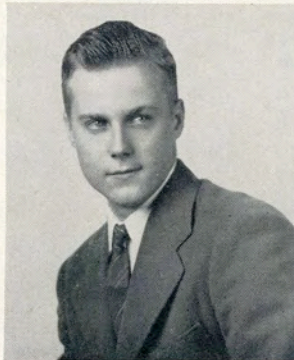

EUBANKS, JAMESSanta Rosa

S O P H O M O R E S



Margaret Hawkins, Secretary-Treasurer; Betty Marie Copeland, Vice President; Frank Staggs, President; Margaret McCord, Reporter; Tobey Hayes, Parliamentarian; Howard Hibler, Representative to Student Council.

Class of '48

CLASS OF '48



ADAMS, MARJORIESinton

ALLEN, HOWARDCampbellton



ALLEN, KATHARINERobstown

ANDERSON, MARY JANEKingsville



ANGLIN, GLORIAHarlingen

BABCOCK, GERRYMirando City

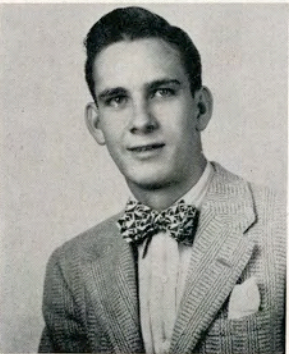

BATES, BOBBYCorpus Christi

BENNETT, GLADYSCorpus Christi

CLASS OF '48

BOSWELL, EDALENE Bishop

BRANCH, BARBARA Goliad

BRITTAN, JEAN Pharr

BRUMEISTER, SARAH Pleasanton

BUSTOS, MINERVA Kingsville

CHILDS, IRENE Kingsville

CLEGG, MARY SIDNEY Alice

COPELAND, BETTY Alice



CLASS OF '48



COURSON, SUE San Perlita

CRAIG, MARGARET Kingsville

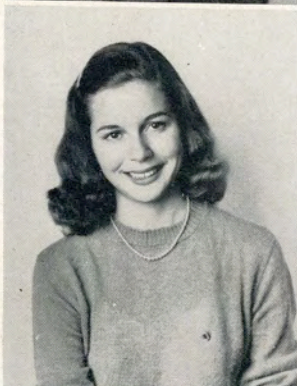

CUMMINS, BARBARA San Benito

DOOLEY, MARVEL DEAN Mission



FALKENBURG, ANNELL Kingsville

FALLOURE, PATRICIA Victoria



FIELDS, FLOYD LYNN Alice

FORDTRAN, PEGGY Bishop

CLASS OF '48

FRITZ, GLORIA Robstown



FRY, ANNA LOU Kingsville

FUCHS, WILBERTA Los Angeles



GANDY, CLIFFORD Robstown

GILLESPIE, DOROTHY Robstown



GILLESPIE, REBECCA Odem

GOODWIN, ROBERT Kingsville



GONZALEZ, EMMA Alice

CLASS OF '48



GONZALEZ, NAZARIAKingsville

GUEVARA, BLASITABenavides



HARRIS, JEANDilley

HAWKINS, MARGARETKingsville



HIBLER, HOWARDKingsville

HOLTRY, JOANHarlingen



HUDSPETH, MARIEKingsville

JOHNSON, PEGGYMercedes

CLASS OF '48

JONES, RAY EVANSKingsville

JONES, SARAHKingsville



KASTROP, CLARENCESan Antonio

KEEBLE, BARBARAFreer



KEITH, ALVIN M.Freer

KING, BERTHarlingen

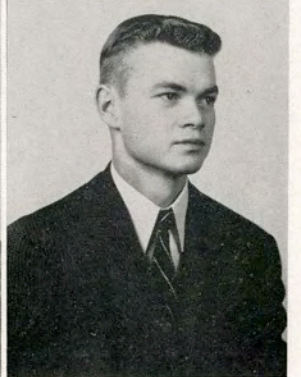

KING, MARJORIEKingsville

LAECHELIN, WENONAMathis



CLASS OF '48



LOONEY, MARY CYNTHIARio Grande City

McCLENDON, BETHBeeville



McCLURE, WANDA BETHKingsville

McCORD, MARGARET ANNKingsville



McCOY, JANEKingsville

McREYNOLDS, JOYRobstown



MAPLES, DOROTHYRaymondville

MARTIN, FRANCESHondo

CLASS OF '48

MATSON, EDWARDLaredo

MATTHEWS, CHERIEAransas Pass



MERTENS, BILLIEKingsville

MITCHELL, CAROLINEFloresville



MIXON, VENETIARiviera

MOORE, DOROTHY ANNDilley



NATIONS, MILDREDSebastian

NICHOLSON, LILABeeville



CLASS OF '48



NICHOLSON, MARYBeeville

PENTECOST, NONADevine

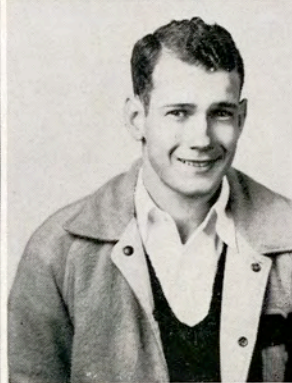

PERKINS, SHIRLEY JEANCorpus Christi

PETTY, WHEELERCarrizo Springs



PRESSLY, BETTY JOMercedes

PRICE, ROBERTCorpus Christi



PROCTOR, WARRENKingsville

ROHN, WILFREDSwaledale, Iowa

CLASS OF '48

RUNNELS, MEL Pharr

RUSSELL, JEAN Port Neches

SALDANA, ALICIA Kingsville

SASSMAN, DORIS Robstown

SCARBOROUGH, JANICE Robstown

SCHUBERT, FAY Robstown

SCOTT, FLORENCE Brownsville

SCRUGGS, MARCIA Alice

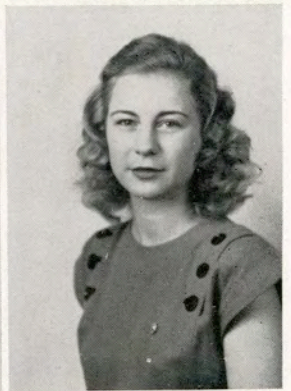
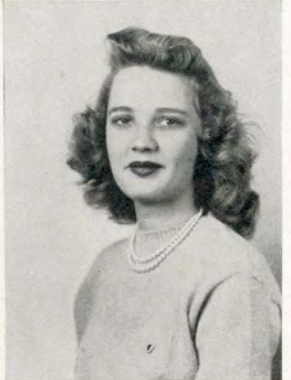

CLASS OF '48

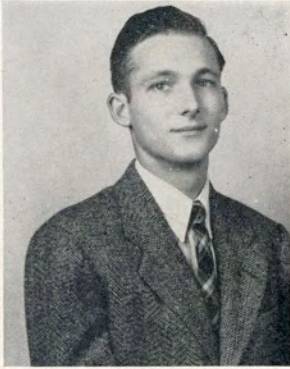
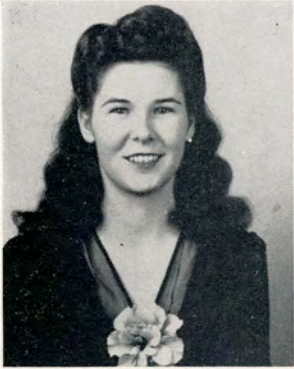

SMITH, WANDAKingsville

STAGGS, FRANKMirando City

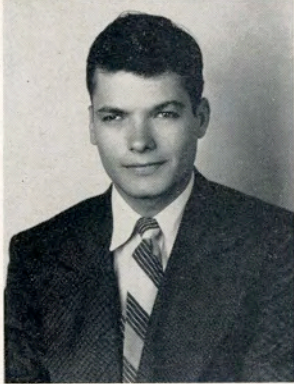

STEVENS, MURRAYCuero

STEWART, NANCYPalacios

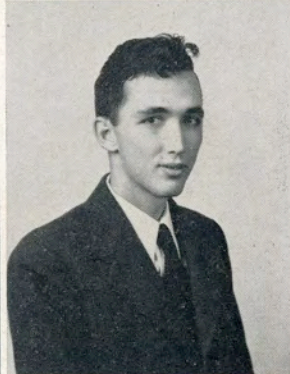

ST. JOHN, ELLA BESSLaredo

SWAN, ARTHURLaredo



THIELE, LORRAINEBishop

THOMAS, LOLETTEWoodsboro

CLASS OF '48

TIBILETTI, LAURETTEVictoria

VERSER, ANNA LEEBay City



WATERS, BETTYRefugio

WATSON CARROLLEdna



WIER, KATIE M.Alice

WILLCOX, HARVEYHarlingen

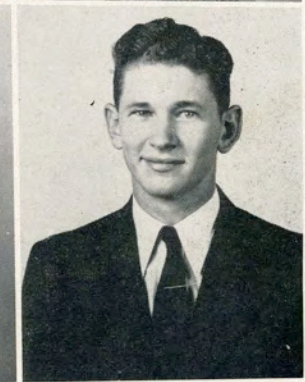

WILLCOX, JANEHarlingen

WILLIAMSON, MELWESERefugio

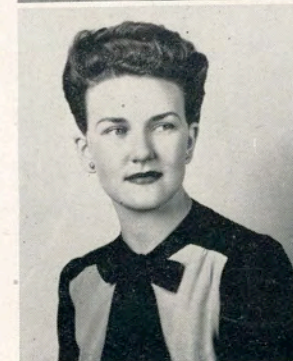

CLASS OF '48

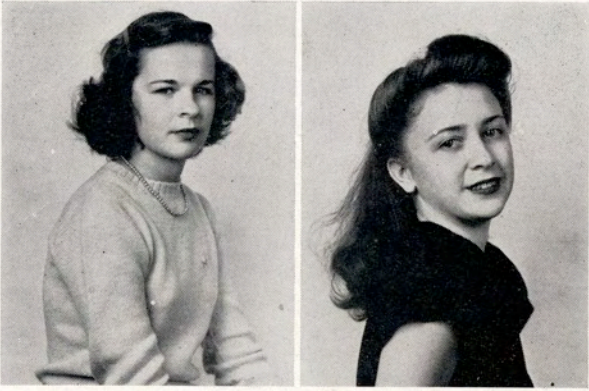

WILSON, ANNPort Lavaca

WOOD, LILLIAN RUTHKingsville

FRESHMEN



Gerald Marquis, Reporter; Dick Stahl, Vice President; Yvonne Moursand, Secretary-Treasurer; Joe Baird, Student Council Representative; Reuben Frankenhouser, President; George Belser, Parliamentarian.

Class of '49

CLASS OF '49



ADAMS, BETTY JANE Alfred

ALBRECHT, TOMETTA Kingsville

ALVAREZ, ADAN S. Kingsville



ANGLIN, MARDELLE Harlingen

APPLEWHITE, BETTY JOYCE Ingleside

ASHLEY, GEORGIE Harlingen



BAILEY, MARY LOUISE Weslaco

BAIRD, EWELL Alice

BAKER, CARROL La Ward



BALZER, MARTHA JEAN Driscoll

BORGLUND, MARY SUE Refugio

BARRERA, GLORIA McAllen

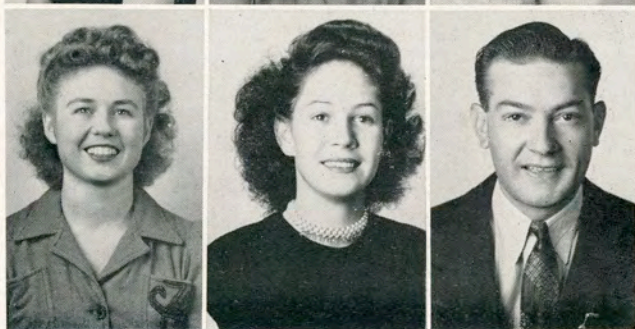

BARTON, LILLIAN M. Alice

BAYLISS, MARY San Benito

BEARD, BENNIE N. Somerset

CLASS OF '49

BEDDOE, MELVIN San Juan

BELITZ, MARY ANN Brownsville

BELSER, GEORGE RAY Ingleside

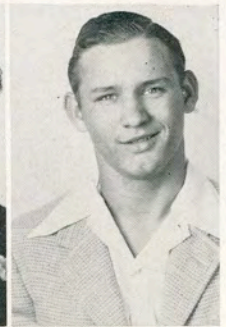

BENNIGHT, DORIS Ingleside

BERNARD, FRED Mercedes

BLOOMER, CHARLOTTE Yoakum

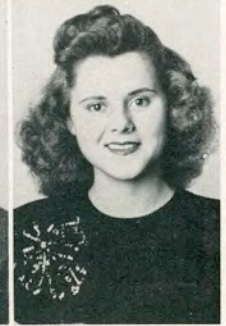

BOULTON, JOHN W. Caracas, Venezuela

BOYCE, LESLIE Utopia

BRADFIELD, BOB Raymondville



BRANSFIELD, BETTY Falfurrias

BROSSETTE, LUELLA JEAN Kingsville

BROWN, DOROTHY NELL Driscoll



BRYAN, MARY LOU Robstown

BRYANT, LILLA MAE Robstown

KALVORT, ROSEMARY Cotulla



CLASS OF '49

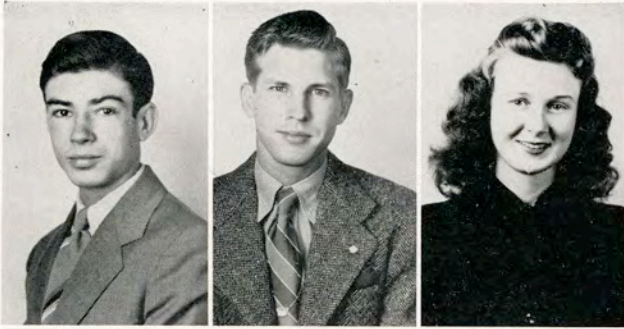

CARDENAS, CARLOSMirando City

CARR, STANLEY C.Harlingen

CARTWRIGHT, DOROTHYBay City

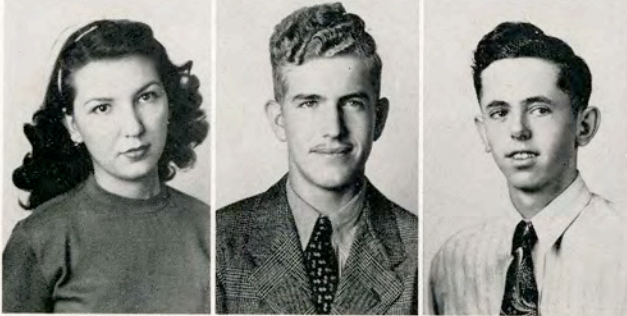

CASTILLA, OLGAMcAllen

CHILDERS, EUGENETaft

CHILES, FLEMINGRefugio



CISNEROS, CAESAR V.Kingsville

CLARKE, JANICECorpus Christi

COFFIN, NANCYMercedes



COLLEY, FRANCESSinton

COLLINS, JO NELLTeague

CONTRERAS, FRANCISKingsville



COOK, GUY W.Freer

COPE, JEANAlice

COVAS, ANTONIO A.Guayama, Puerto Rico

CLASS OF '49

CRAIN, JEAN Dallas

DANIEL, MAE Mission

DIAZ, ADAUTA McAllen

DODSON, DORIS LOUISE Kingsville

DOWD, BOBBYE George West

DRAWE, JENNIE LEE Mercedes

DREYER, ROSEMARY Kingsville

DU BOSE, RUBY ETHEL Sinton

DUDLEY, LOU Freer

DUPREE, WALTER, JR. Jennings, Louisiana

EAST, RODGER Gregory

ELLIOTT, JEANENE Kenedy

FAIR, W. H., III Corpus Christi

FAULKS, MAISIE Vanderbilt

FERGUSON, MARY WORTH Kingsville

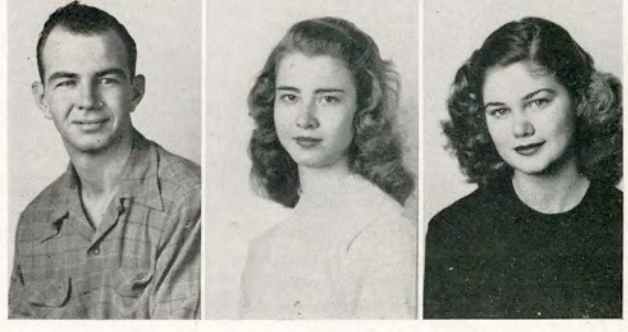
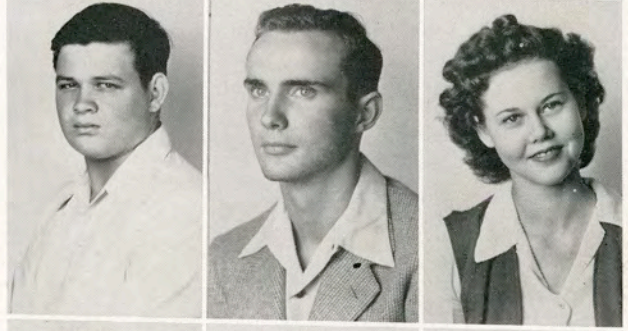

CLASS OF '49

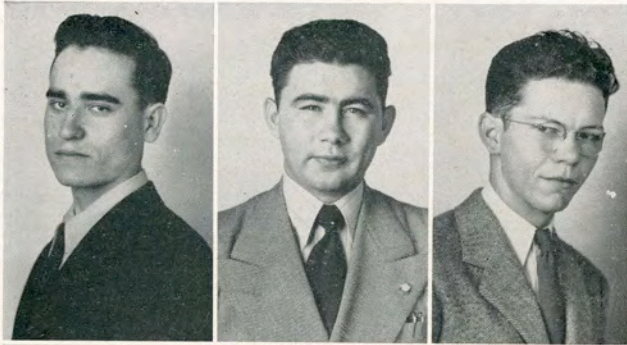

FINTO, MARVINYorktown

FLORES, WILLIEKingsville

FLIELLER, ELROYPoth



FORD, NANCYKingsville

FOSTER, LOLA CORRENERobstown

FOWLER, J. L.Kingsville

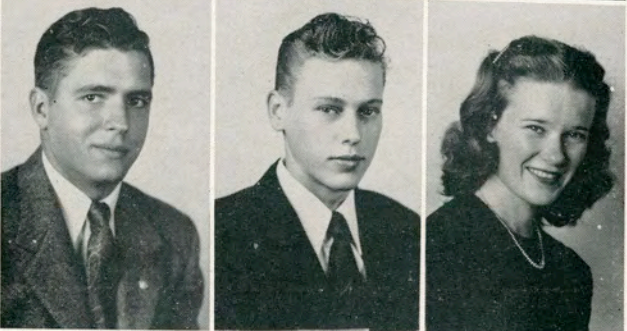

FRANKENHOUSER, RUBENYorktown

FRANZ, J. C.Premont

FULLERTON, MARTHA ANNKingsville

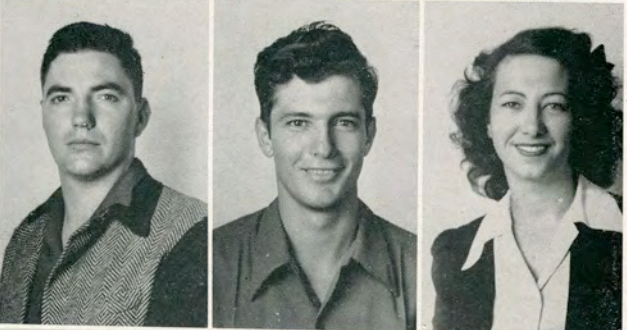

GAFFORD, BOBKingsville

GARCIA, ANTONIOBenavides

GARZA, LILLIERobstown

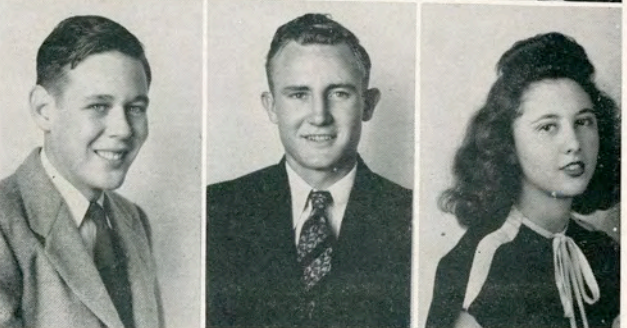

GIESE, BERNARD G.Lyford

GILBREATH, KENNETHYorktown

GONZALEZ, CONSUELOPalito Blanco

CLASS OF '49

GOODMAN, DOYLENE San Benito

GOODSON, CHARLINE Freer

GRANTHAM, MERLYNNE Refugio

GREGORCYK, LAWRENCE, JR. Woodsboro

GRICE, RAY Bishop

HANNA, JACK Banquete

HANSARD, BETTY JANE El Campo

HARDIN, ALETTA MARIE Falfurrias

HAYES, EULAH JOY Tilden

HELM, BOBBY Taft

HENDRIX, BILLY, JR. Aransas Pass

HENRICHSON, MARY LOU Artesia Wells

HENRY, JAMES LESLIE Sabinas

TINDEL, SHERMAN Goliad

HINKLEY, JIMMIE Los Fresnos

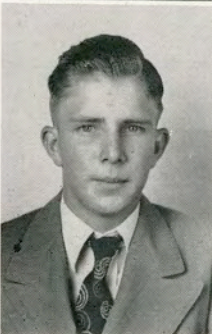
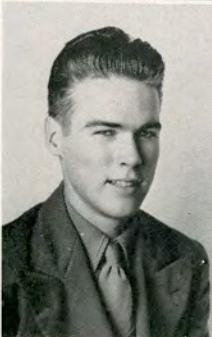
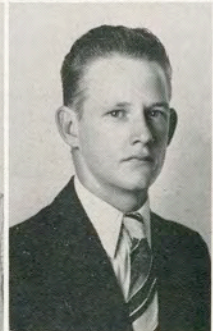
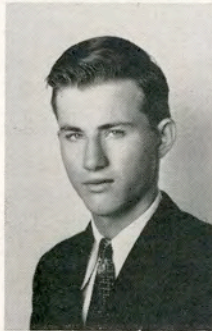

CLASS OF '49



HINOJOSA, MINERVAGrulla

HOELZEL, FRANK E., JR.Alice

HOLLAWAY, ROSEMARYEdna



HOLGUIN, CARLOSStockdale

HOPKINS, MARGARETMcAllen

HOWELL, JEANNEUvalde

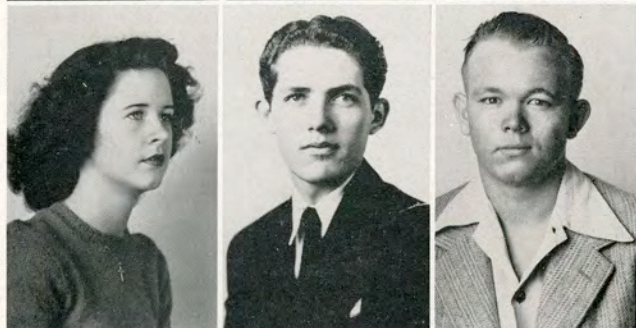

IRWIN, JO ANNFloresville

JACKSON, CLAYSan Angelo

JAMES, GERALD D.Kingsville

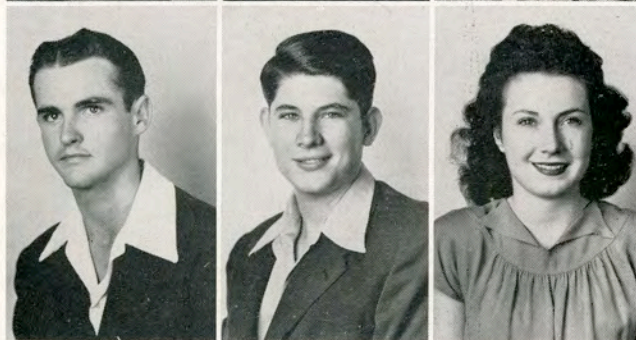

JEFFERS, HAROLDRefugio

JONES, FRANK W.Kenedy

JONES, MAURINEKarnes City

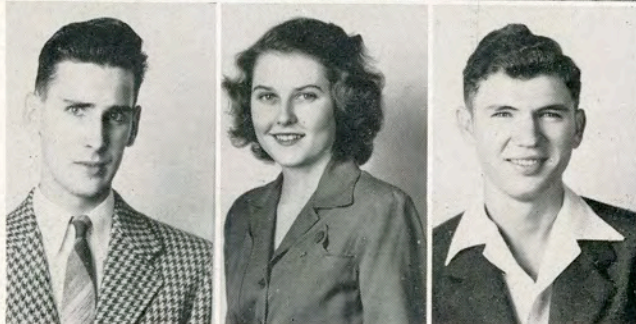

JONES, RAY EVANShreveport, La

KAUFER, MARY BARBARARiviera

KAUFFMANN, DEE F.Kenedy

CLASS OF '49

KELLY, CLAUDE Sabinal

KELLY, PATRICIA Corpus Christi

KILLOUGH, OLIVER LEE Yorktown

KIRKPATRICK, ANN Mission

LANKART, DORIS Aransas Pass

LEONARD, LYDIA Refugio

LEVERIDGE, HELEN East Bernard

LEWALLEN, CLARICE Raymondville

LIVEZEY, ROSE MARIE Sinton

LOCKLEY, JAMES NORMAN Uvalde

LOOP, ELAINE Brownsville

McCLAUGHERTY, GENE Robstown

McCONNICO, MARIAN JEAN Gregory

McDONALD, CARMEL El Campo

McELROY, LA FERN Robstown

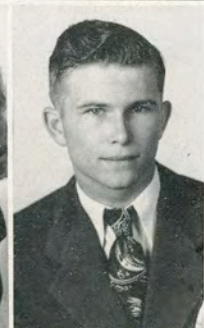
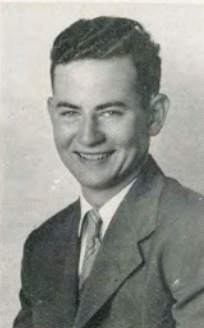

CLASS OF '49

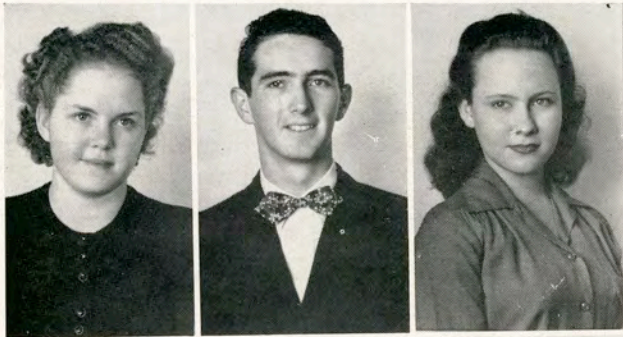

MANGEL, LILIA P. Falfurrias

McLESTER, ELMER Rockport

McLOUD, JOYCE Kingsville



MARQUIS, GERALD Cuero

MARSHALL, EARL Port Lavaca

MARTIN, ANNIE LAURIE Christine

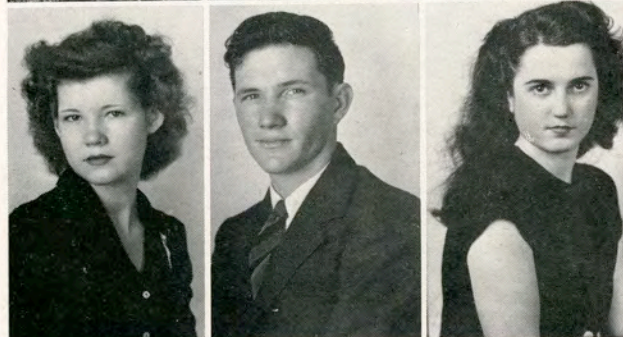

MAUN, LOIS Falfurrias

MAY, HUGO Riviera

MAY, JEAN MARIE Riviera



MEDINA, ELLA LAURA Rio Grande City

MEDINA, GUSTAVO Caracas, Venezuela

MEDINA, ANTONIO Caracas Venezuela



MEEHAN, LOIS Kingsville

MEZA, ELIDA Kingsville

MENDIETA, GUILLERMO Kingsville

CLASS OF '49

MEYER, HARRY San Antonio

MEZA, LUZ ELIDA Kingsville

MIXON, OLA MAE Riviera

MOFFETT, TARVER Dilley

MOSELY, AGNES Robstown

MOURSUND, YVONNE San Antonio

MULLENS, BETTY Premont

MULLER, MABLE Kingsville

MYNIER, JOYCE Kingsville

NIEMEYER, DORIS San Antonio

NOBLE, MARTHA RACHEL Bishop

NOEL, EUGENE Claude

NORRELL, THOMAS J. Brownsville

NULL, CORRINE Jermyn

O'NEAL, MARY JANE Refugio

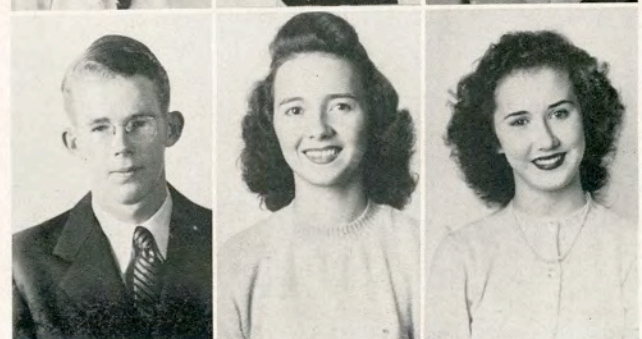
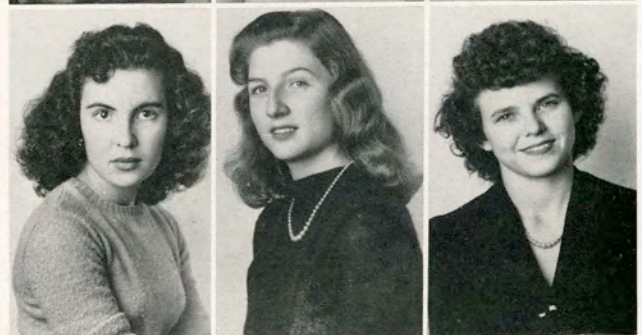

CLASS OF '49



ORTMAN, BETTYOrange Grove

OWEN, OPAL ALTINASinton

PALMER, HAIDEEYoakum

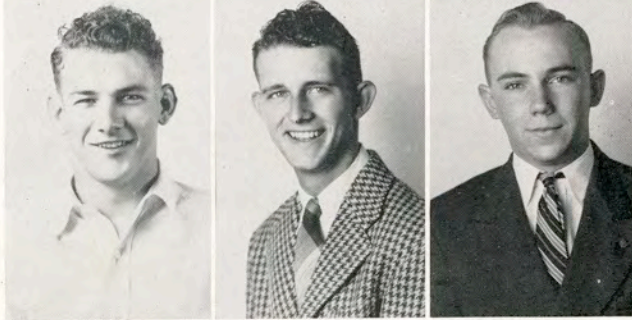

PETTY, WILLIAM D.Carrizo Springs

PFEIL, THOMAS J.Jourdanton

PORTER, VERNONUtopia



POWITZKY, JOYCEKingsville

POWITZKY, PEARLKingsville

PRIEST, BARBARAAlice

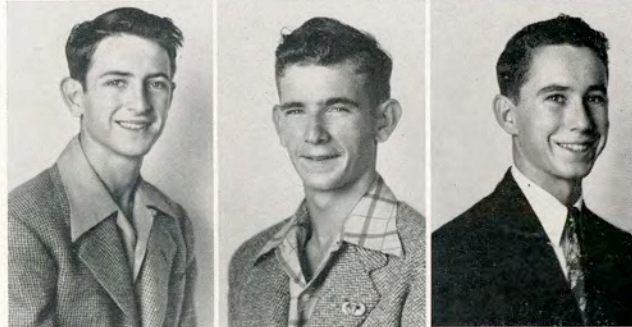

POE, EDGAR A.Kenedy

RANKIN, DAVIDKenedy

RATHBURN, LLOYDFreer



REBER, RUTHEl Campo

REDFORD, HOLLISHarlingen

RIECKER, MARGIEBrownsville

CLASS OF '49

RICHARDS, MATTIE MAE Harlingen

RICHEY, BETTY JUNE La Feria

RICKARD, MARY ADELYN Kingsville



RIDGWAY, POLLY Yoakum

RILLING, JOAN Cumberland

RITTER, IDA MAE La Feria

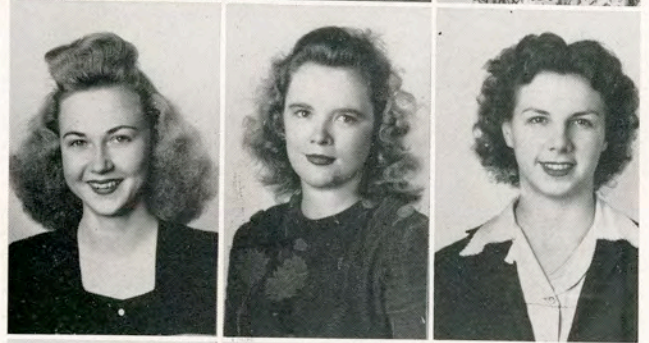

ROBISON, KENNETH Alice

ROGERS, W. A., JR. Robstown

ROSETTE, BETTY J. Mission

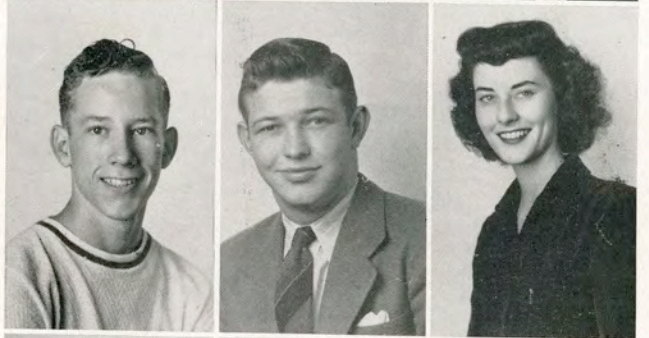

RYAN, JACK Falfurrias

SALINAS, GLORIA Falfurrias

SALLEE, BILL Carrizo Springs



SANDERFER, WINNIFRED Calallen

SCHORRE, C. E. Sinton

SCOGGINS, DOROTHY Rio Hondo



CLASS OF '49

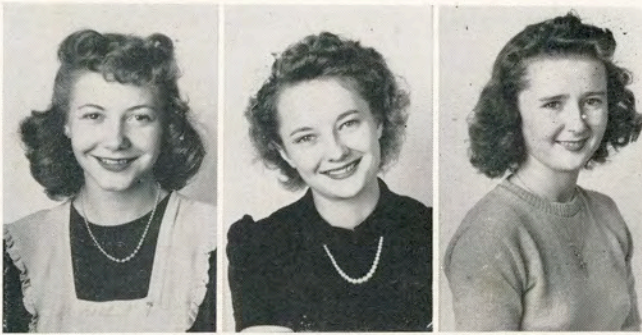

SCOTT, LOUISEHarlingen

SEAMANS, TWILAHarlingen

SHANNON, MARY LOUISEIngleside



SHINDLER, ARCHIEKingsville

SIKES, MUNSEY JEANRefugio

SMITH, MARJORIELa Feria



SMITH, PATRICIA ANNEPort Lavaca

SMITH, WALTER GENERaymondville

SNYDER, CARL V.Elsa

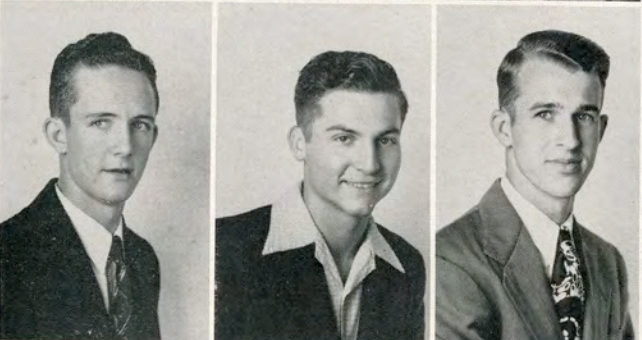

JORDON, FRANKHarlingen

STAHL, DICKKingsville

STANFIELD, PERCY JEANAlice

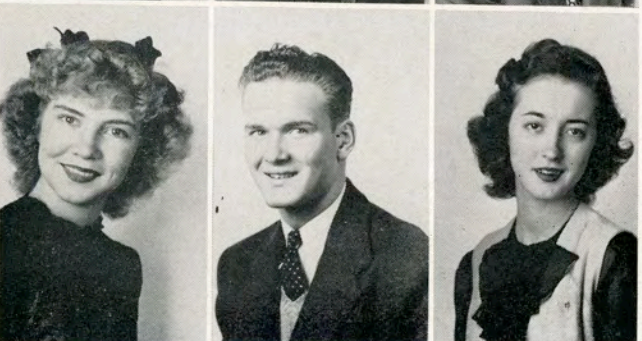

TOPLIN, MARY BELLEAgua Dulce

TAYLOR, WILLIAMEdcouch

TAYLOR, MELL ROSEFreer

CLASS OF '49

TAYLOR, VIRGINIA Banquete

TEMPO, BEVERLY Premont

THAMN, CHARLICE Cuero

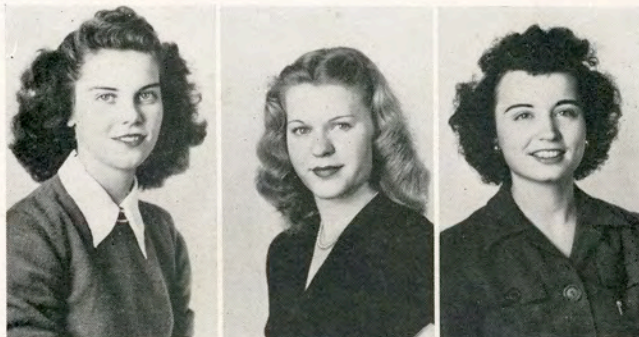

THIEL, JUNE LA FERNE Orange Grove

TOWNSEND, MARY JANE Kingsville

TURCOTTE, PAT Kingsville

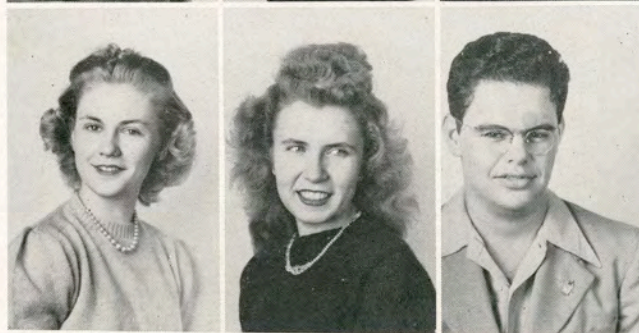

VILLARREAL, NOELA Falfurrias

VOIGT, GWENDOLYN Elsa

VORWERK, CLIFFORD Robstown



WATSON, JOANN Robstown

WEBER, DOYLE Hondo

WIED, CHARLES Nordheim

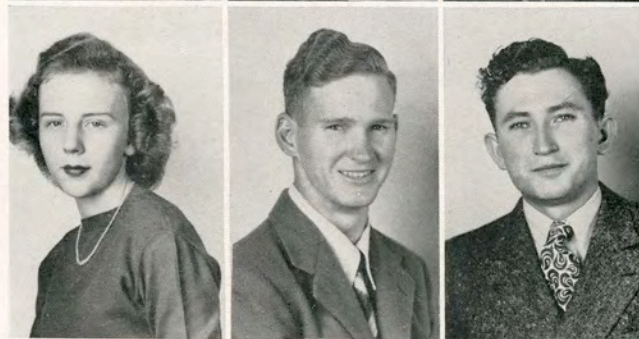

WHEELER, PATRICIA Bruni

WILCOX, JIMMY San Antonio

WILKINSON, RUTH San Antonio

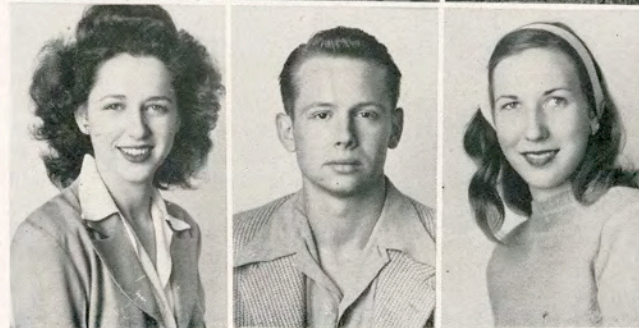

CLASS OF '49

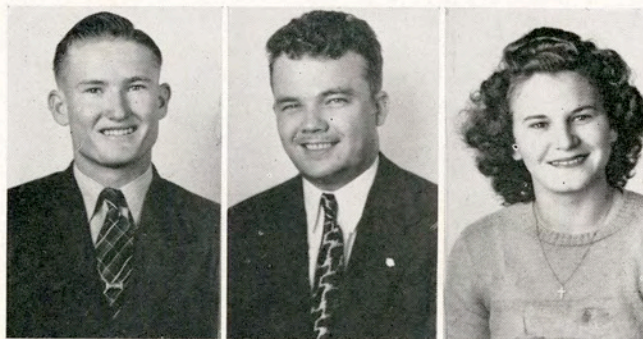

WILLIAMS, ELWINGeorge West

WILLIAMS, FRANK E.Corpus Christi

WILLIAMS, MARY DOCIALyford

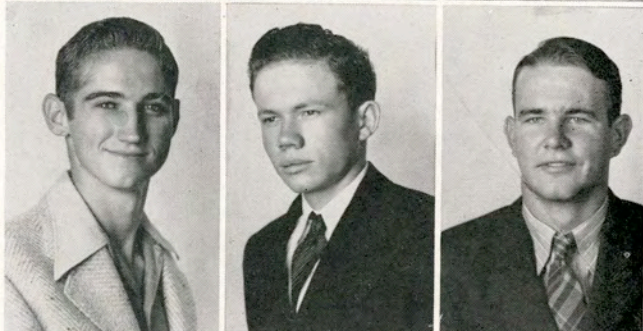

WINN, CHARLESAlice

WOOD, JOE DANDilley

WORD, THOMASGeorge West



WRIGHT, BETTY JANERobstown

WYANT, PERCY J.Harlingen

BOGGAN, MAURINEKingsville

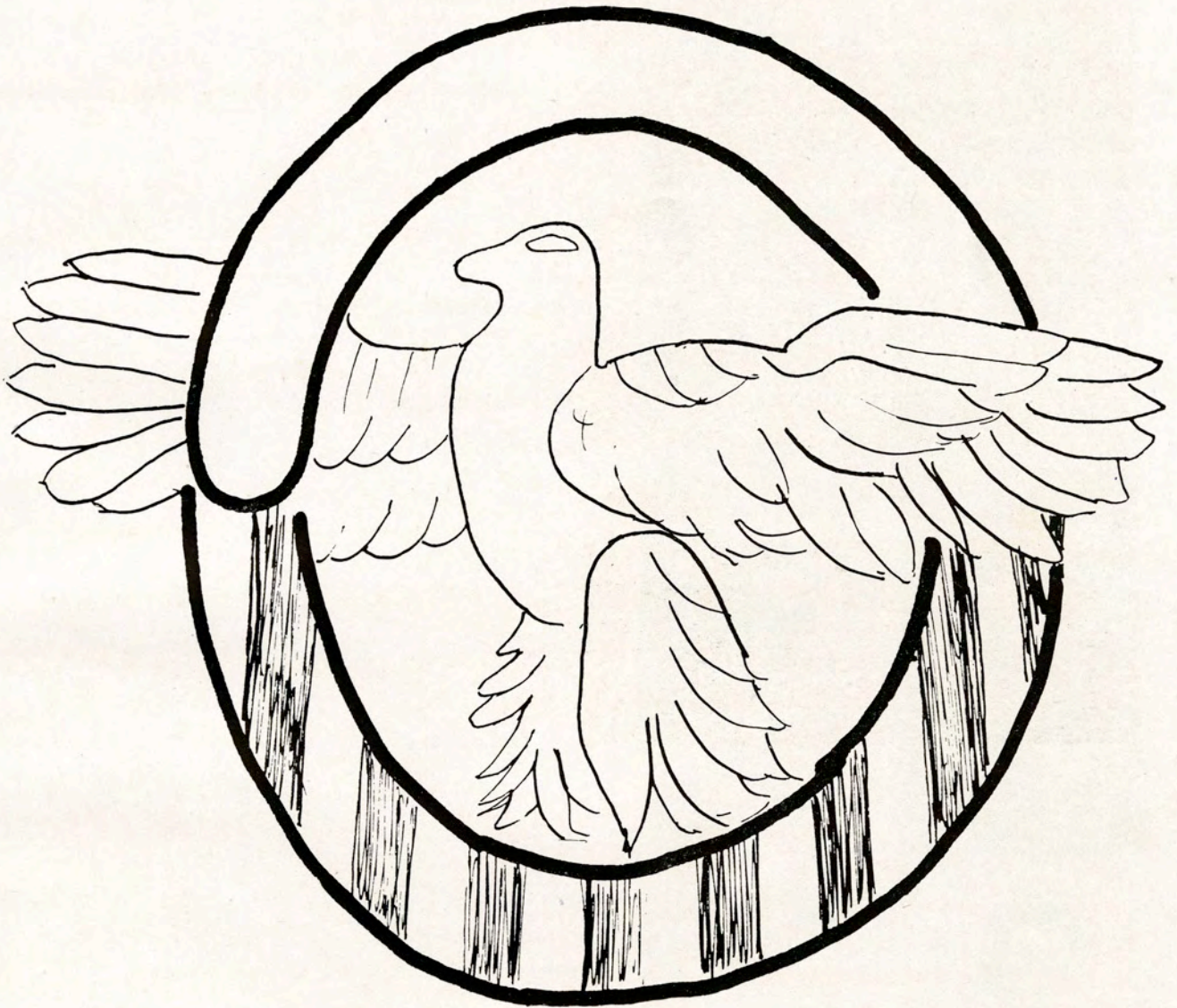

A&I Veterans

A&I VETERANS

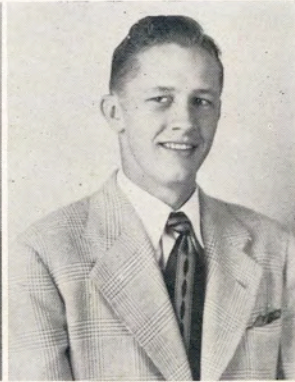
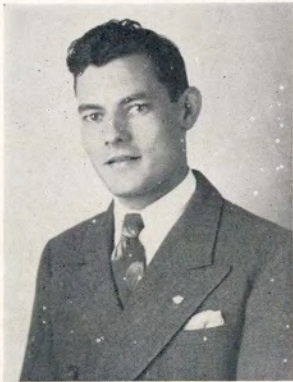

ANDERSON, ROBERT E.Kingsville

APPLING, W. H.El Campo

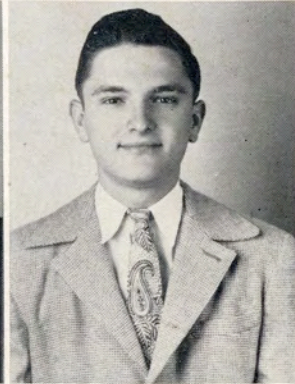

BLUCHER, GEORGECorpus Christi

BERTROM, LEONBishop

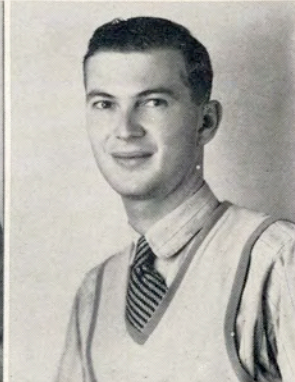
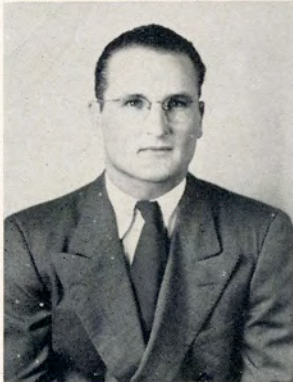

BLAHUTA, L. V.Robstown

BAILEY, G. B.Robstown



BURTNER, FREDSan Antonio

COLE, WAYNEHarlingen

A&I VETERANS

COOPER, VICTORYoakum

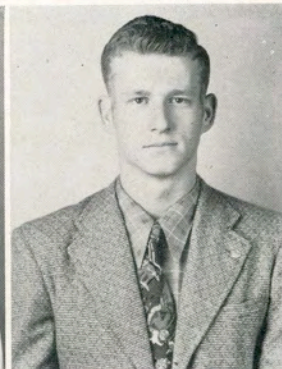
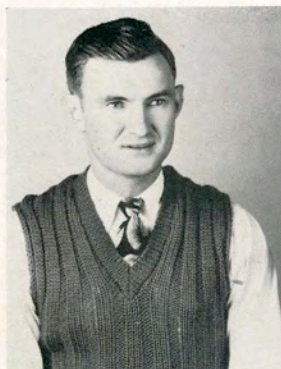

CARRUTH, DOUGLASHarlingen

CUMBEE, WAYNELakeland, Florida



CUSTER, A. G.Kingsville

DANFORTH, PAULKingsville

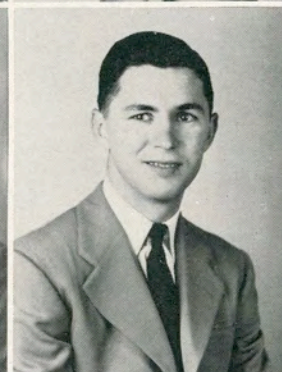

DEER, KEITHBeeville

DENHAM, JOELKingsville



DOUGHERTY, EDWARDLaredo

A&I VETERANS

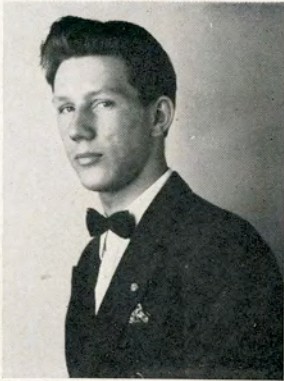

DAUGHTERS, H. L.Kingsville

DOWE, F. C.Manzarola, Colorado

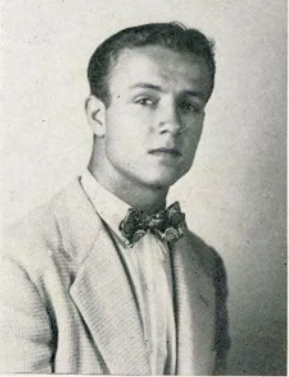

EREKSON, DARRELLRefugio

FLORES, RASALIOMirando City

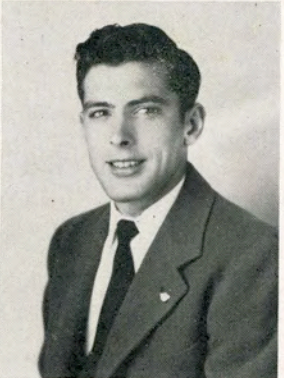
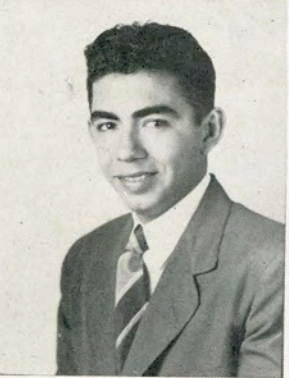

FLORES, S. M.Kingsville

FRYER, WARDHarlingen

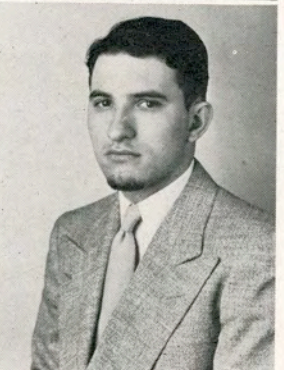

GAYLE, BOBBYBeeville

GARCIA, EDWARD F.Kingsville

A&I VETERANS

GARCIA, LIONELKingsville



GILLESPIE, ROBERT E., JR.Sullivan City

HALE, PETEBay City



HAYNES, ELIZABETHMathis

HOWARD, CLYDEBelton



HUNTER, H. E.Haskell

JOHNSON, JAMESKingsville



JONES, DAVIDKingsville

A&I VETERANS

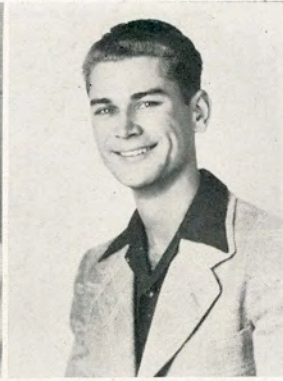
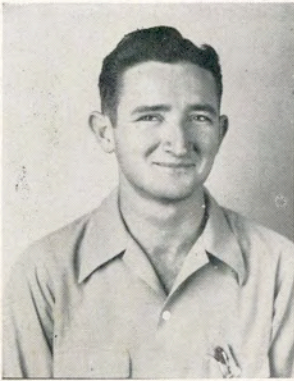

JONES, GEORGEKingsville

KOCH, WARREN C.Woodsboro

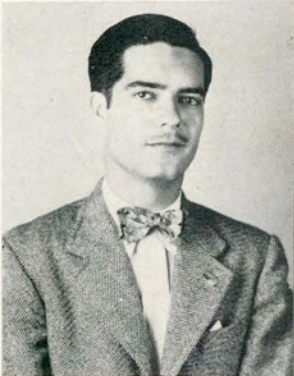

KELLY, TEDGoliad

KRUMBIECK, FREDERICKPharr



LANDERS, RUFUSBedias

LOPEZ, HOMERKingsville



MARLER, BOBBYKingsville

MONTEMAYOR, ARTHURLaredo

A & I VETERANS

MOORE, SETHTaft

McCLELLAND, EARNESTKingsville

McQUEEN, JAMESMercedes

NOBLE, JIMRocksprings

PEELER, TRAVISKingsville

PORTER, JEFFGoliad

PHILLIPS, E. RAYKingsville

RAINBOLT, BILLYKingsville

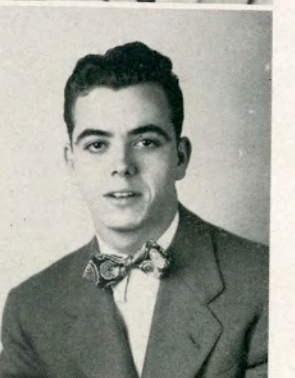
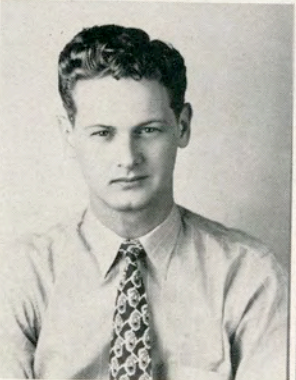
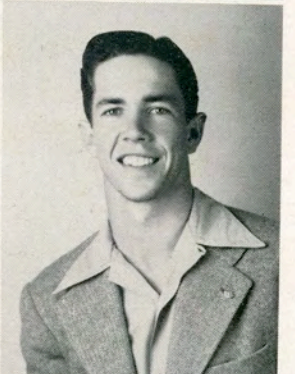
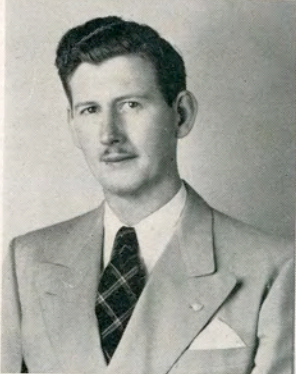
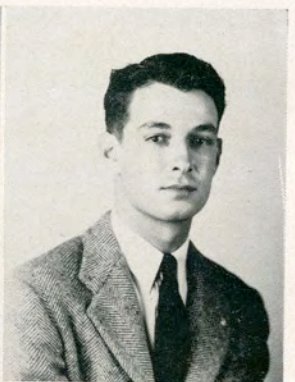

A & I VETERANS



RAMIREZ, G. M. Kingsville

RASH, BILLY J. Frankston

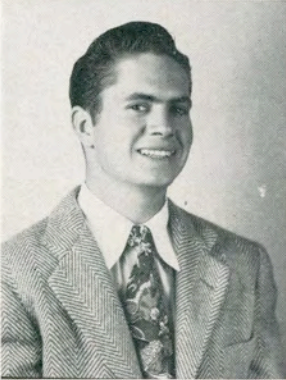

ROGERS, DONALD G. Harlingen

RUSLING, D. H. Port Arthur

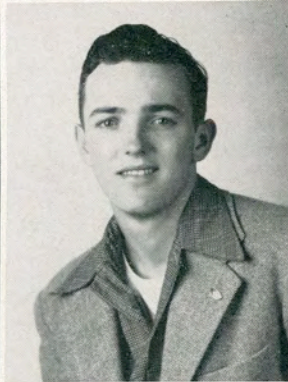
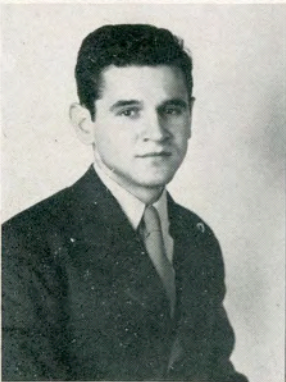

SAENZ, ALVARO Kingsville

SANDERS, JAMES Austin

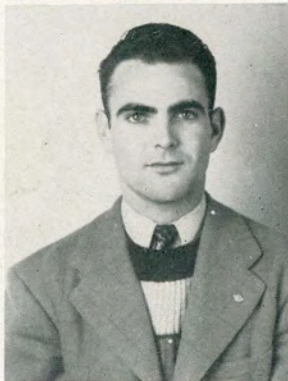
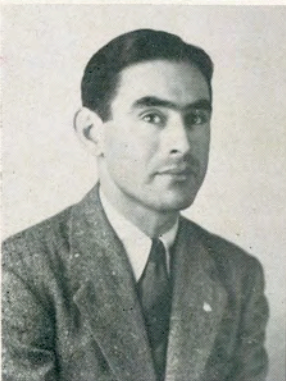

SANCHEZ, COSME S. Bishop

SHIELDS, BILL Kingsville

A&I VETERANS

TAYLOR GORDON, JR.Whitsett

TEMPLE, LYNNWebb City, Missouri

TRANT, BOBKingsville

TIGNER, J. H., JR.Angleton

TROPANI, FRANKGalveston

TURNER, R. L.Higgins

WEBB, J. T.San Benito

WESTERHOLM, LEO L.El Campo

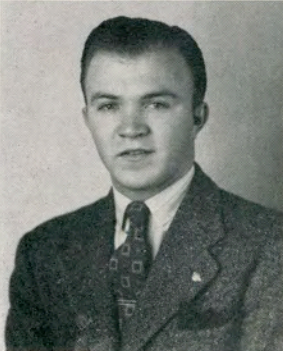
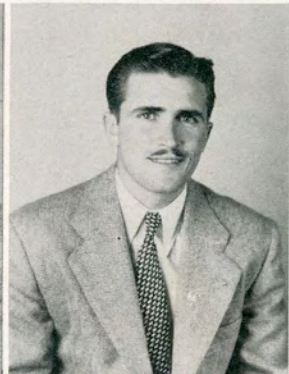
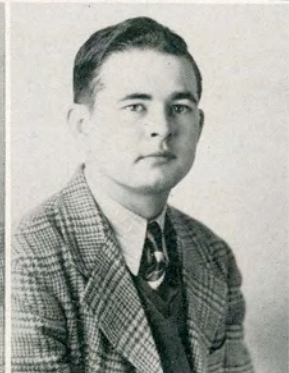
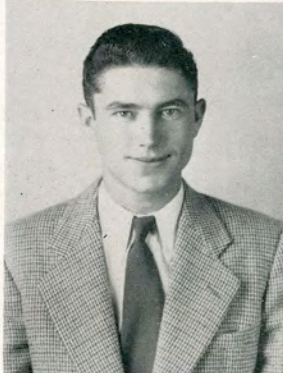
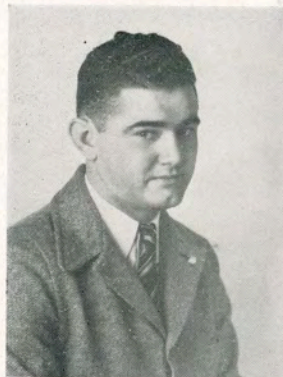

A&I VETERANS

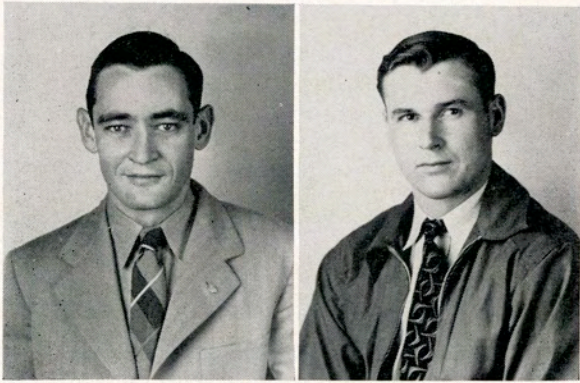

WHEAT, VANPharr

WHITLEY, HOMERKingsville

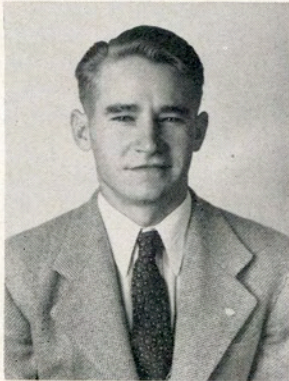

WIEDERKEHR, LEONFreer

From

the

Land

of

Lantana

Come . . .

Lovely Queen Kathryn, who is supreme ruler in the Land of Lantana, can be distinguished by her vivaciousness and winning smile. We call her "Tunky."





QUEEN KATHRYN BOUCHER

Petite Lady Marjorie, better known as "Punk," is the sort of person you like to know. She is always more than welcome in any group.





LADY MARJORIE MALONE

Pert and lively Lady Nadine, who answers to the name of "Pee Wee," is a good sport always ready for a good time.





LADY NADINE WILDBERGER

Lady Mary Cynthia can be described as sweet and lovely. We like her winning ways.





LADY MARY CYNTHIA LOONEY

Just call her "Dutch." Lady Mildred is characterized by her friendliness and charm.





LADY MILDRED BRYAN

Versatile Lady Betty Marie has an easy-going sense of humor and answers by the name of "Copey."





LADY BETTY MARIE COPELAND

Sparkling and sincere Lady Louise is the freshmen addition to the Lantana Court. "Scottie" is her nickname.





LADY LOUISE SCOTT

Lantana Court of 1946



Pictured above is the 1946 Lantana Court who were presented on April 13 at the Coronation Ceremonies in Jones Auditorium. In the foreground are, left to right, Katharine Allen, lady-in-waiting; Kathryn Boucher, queen; and Frankie Harwood, lady-in-waiting. In the background are the six Lantana Ladies, Nadine Wildberger, Louise Scott, Mildred Bryan, Betty Marie Copeland, Mary Cynthia Looney, and Marjorie Malone.



Queen Kathryn (center), and her ladies-in-waiting Katharine Allen and Frankie Harwood.



Directors of the Coronation of 1946 were David Clore, Brownsville, and Archie Barber, Refugio.

Club Representatives



Club Representatives to the Lantana Court were (standing) Carroll Watson, Betty Waters, Glynda Bess Brown, Jodie Armstrong, Barbara Cummins, Margaret Hawkins, Margie Craig, Eleanor Mortensen, Alice Smith, Patricia Weikel, Marjorie Collier, Nadine Rucker, Meredith Manor and Helen Mar Weller. (Middle row) Marylyn Gandy, Charleen Reagan, Ann Wilson, Sophie Litman, Linda Rae Clark, Nancy Stewart, Marian Thomas, Katherine Moseley, Anna Lee Verser. (First row) Wanda Mock, Melwese Williamson, Bobbie Lea Haynes, Annell Faulkenberg, Betsy Aiken, Mary Jane Townsend, Faye Dykstra and Jo Ann Foster.



Life on the Campus . .

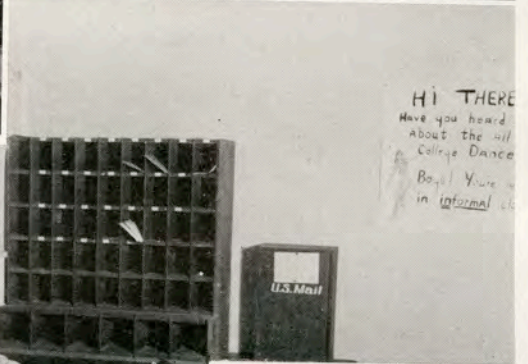

Lovely ladies adorn the T-Jac wall . . . Rankin as he charges a used flash bulb . . . It's a sharp eye that finds the end of the line . . . Ole Curtis, just sittin' and rockin' . . . The unbottled spirit of the Aggies, eh Wheeler? . . . Just one dog to another.



Now what could Pee Wee be serious about? . . . Air raid, Wayne? . . . Burp and Pat out of pose . . . Campus loafers (your opinion) . . . Lefty really stretches his middle in a new act . . . Mary Bayliss singin' again. No, no!



The Hinkley brothers shake hands! . . . Pat and company helping the March of Dimes . . . Interesting Kastrop? . . . Married folks! . . . Posing for us Rainbolt? . . . Here's a happy couple.



Is teaching that serious Dr. Larson? . . . Smile for us Reagan! . . . Don't take it so hard Tometta . . . Meet "Duck" Hayes in person . . . Hard work, eh gals . . . Our boy "Dooley" all the way.



FRESHMAN FOLLIES



MARCH 1st

ALL STAR CAST



If mama could see us now! . . . Ye ole photographer, Fogle by name . . . Not Pee Wee again! . . . Freshman Follies or Freshman Foolies? . . . Now here are some campus cuties . . . Classes out and a crowd is headed for the T-Jac.



Pat loafs on the campus . . . Lilla Mae and Carroll after a hard day's work . . . Statue of Liberty, no doubt . . . Thoma and Beckie enjoying the grass? . . . Scottie and date at the Man-less dance . . . Waiting for the line to move up.

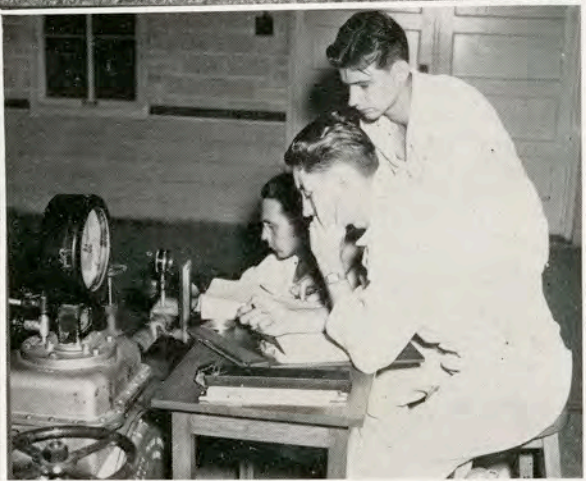
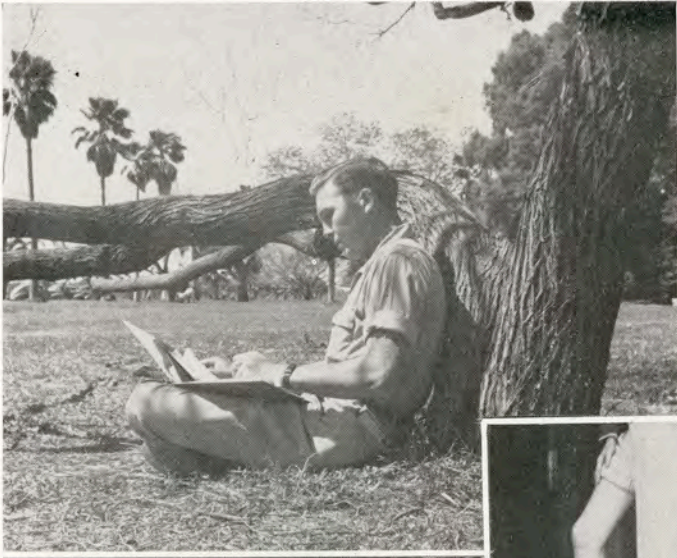

Ellis studying! . . . Maurine and R. D. headed for the tennis courts . . . One of Prof. Cook's Ag classes . . . What a leg! . . . Fish Baird with a load of books . . . Mary Jane and Peanut look at the camera . . . Two men about town, McCord and Barber . . . Engineers at work . . .

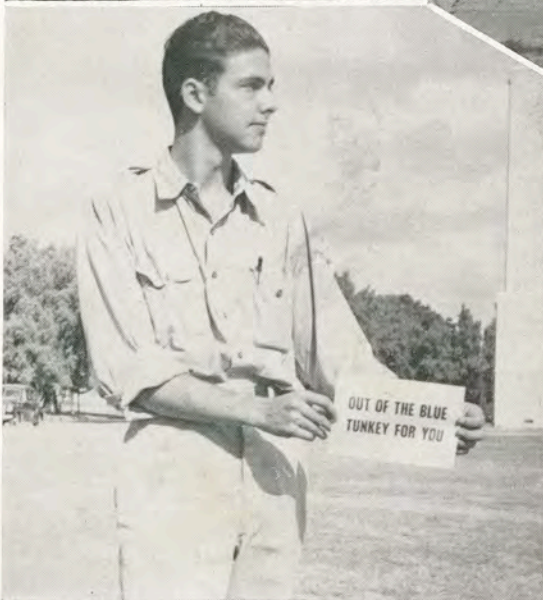

Could Wheeler be jumping rope? . . . Engineer's sweetheart Tunky receives flowers . . . "Charlie" Reagan showing off her rope tricks . . . Janota and Cooper are getting no where fast . . . Publicity from out of the blue . . . Frank is sooo popular.



Why so sour Bean? . . . Louise, is that Punk behind that corsage? . . . Ah sweet romance . . . Press Club sweetheart "Boo" Hawkins receives her bouquet . . . Try to guess this one! . . . Situation well in hand, girls? . . . Hugo, unhand that girl!



Looks like the Press Club is here . . . Pee Wee in action . . . Archie, Pee Wee and Fred "give out" . . . Early arrivals at the pep rally . . . And the band played too . . . Big man and little car.

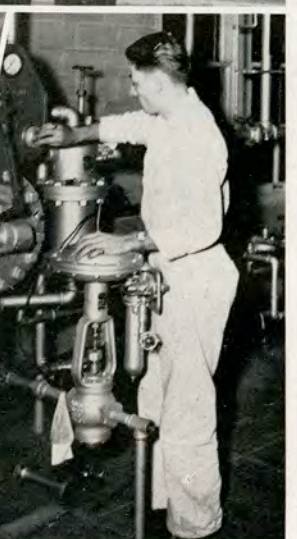

Sorry, no identifications . . . As seen from top of Jones Aud . . . Where's the band? . . . It's not as bad as all that . . . Here we have "Mr. Fix-It" . . . Have one Charlie . . . Skinny chatting after chow . . . Looks complicated.



Two of the many tennis fans . . . Here comes that Horner couple . . . Hugo meditating . . . Of course you know Wanda and Bill . . . It looks like a goal from here Habey . . . Hey Windy, can't you read the sign?



That tough gang from Cousins and T. J. . . . Crawling out of class? . . . Booster Hall takes in the college crowd . . . Three swell chaperones . . . Ted Kelly out of line as usual . . . Kenrick showing off.



Mumme announcing at the Aggie barn dance . . . Does Mr. Cook prefer blondes? . . . Weelo and Jimmy sing it purty . . . It's a trick B. J. . . . Petty doodin' up for the dance . . . The music is under way, eh Ted?

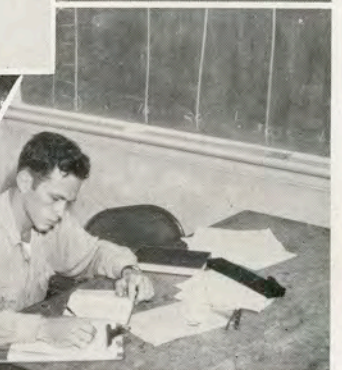

No comments here . . . Studying knocks Gene out . . . Some of the Seale gang . . . Mr. Montgomery's pride and joy . . . Figure this one out for yourself . . . Javelinas work out . . . Darrell enjoys his sleep . . . Engineers do study!

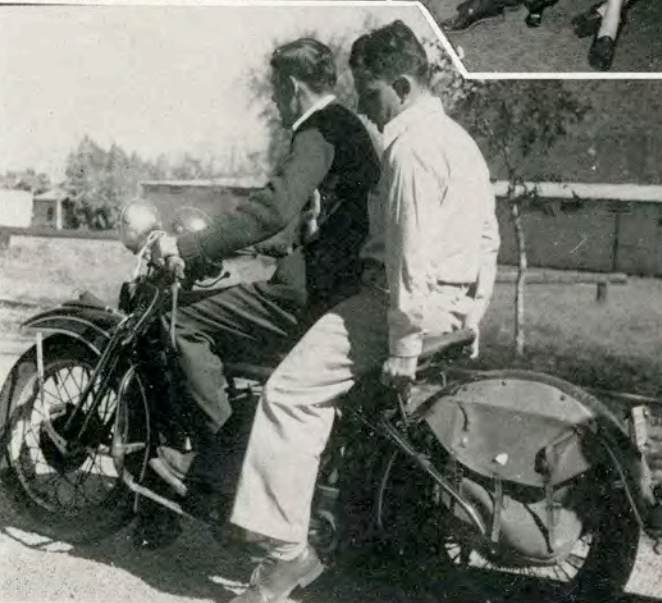
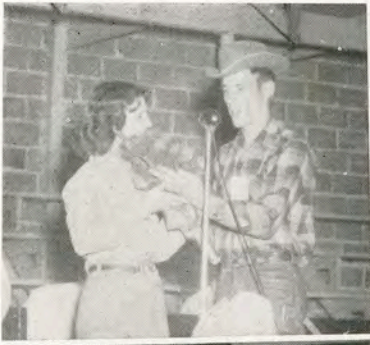

Aggie sweetheart Punk Malone is presented flowers by Bubba . . . Toby and Bayliss, no doubt . . . Must be something interesting . . . Ken doing K. P. at Cousins . . . Here are some cub reporters . . . An Aggie and an Engineer shake hands! . . . Better hold on C. V. . . . Dr. Perry hails the cameraman.



Boots and buddies . . . Hey there Chile . . . Yvonne, Janice and B. J. decorate for Christmas . . . Big picture of a little girl . . . The manless dance didn't lack men . . . This might be Rankin—Who knows?

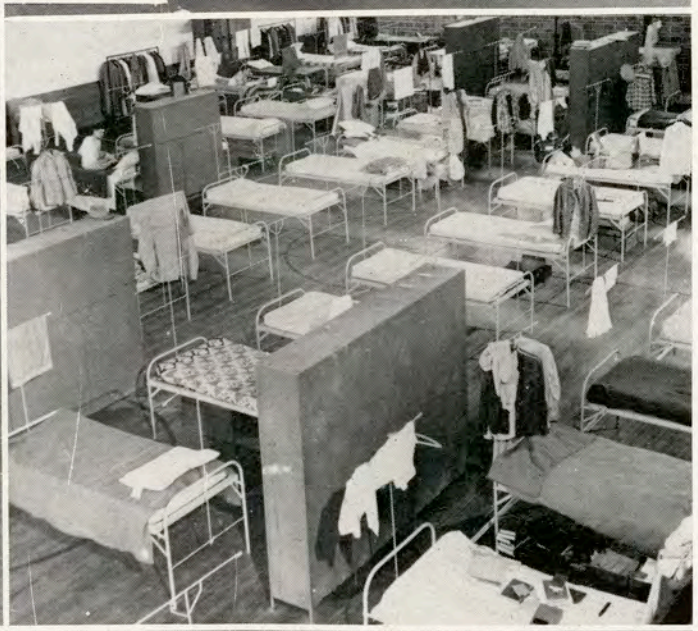
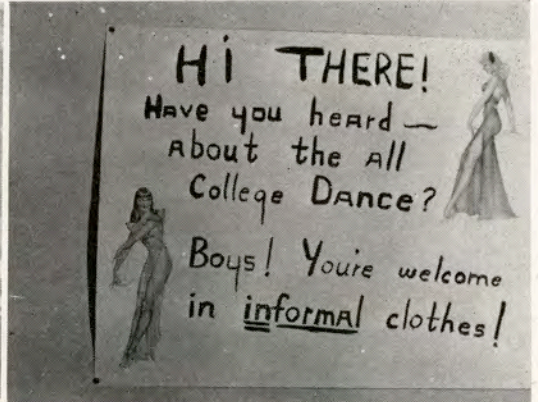

Early morning at the gym . . . Poster or pin-up? . . . Eager beavers waiting for books . . . So this is home sweet home! . . . Did we surprise you Billy? . . . Always something going on in the halls.



Westervelt-Flato gang . . . Come out from behind that tree . . . Jam session . . . Peggy, Lynn, Francis and Ken pose for us . . . Come on, Copey, roll that egg! . . . Willard and Pat at the bookroom.

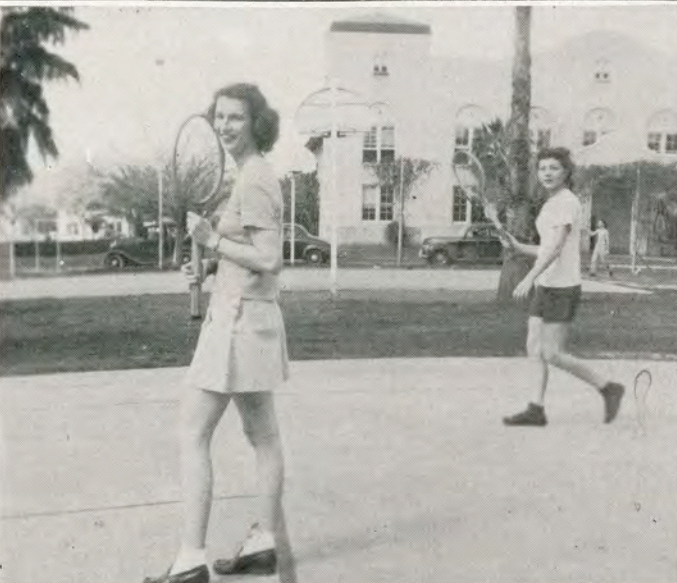

Looks like we've interrupted some studying! . . . Get back to your music . . . Mr. Kent in a gay mood . . . P. T. or P. U.? . . . Come on, show us some tennis, Scottie . . . Russell looking over the campus.

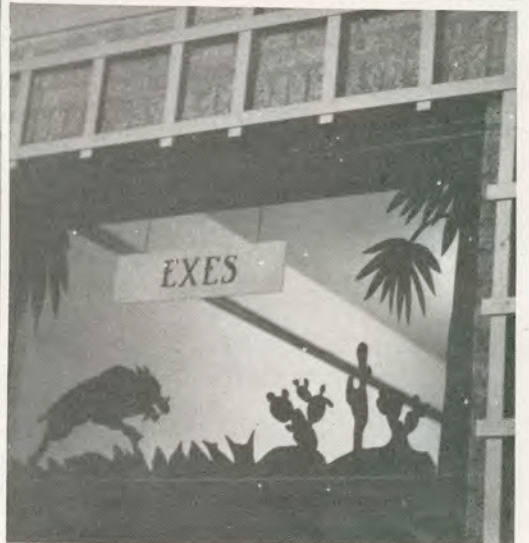
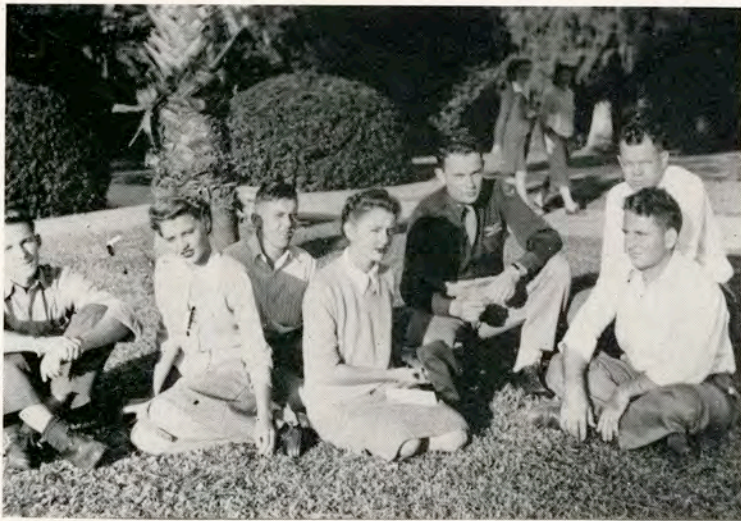

An ole A&I Ex, Bludworth, and local students . . . Mrs. Bergeron looks over her guest book . . . Mrs. Dickens enjoys her coffee in the conference room . . . A view of the Ad Building tower . . . Mr. Burks in the center of things as usual . . . This sign speaks for itself.



Windy and Charlice portray a scene from "H.M.S. Pinafore" . . . Mary Jane looks surprised! . . . Here we have "Rackshaw" and "Josephine" . . . When two women get together! . . . Prof. Ralph Kent as "Sir Joseph" . . . Fred and Joan as "Grandpa" and "Penny" . . . Captain Corcoran salutes Sir Joseph . . . The cast of "You Can't Take It With You."

THE TEXAS OMEGA CHAPTER OF

ALPHA CHI

Dedicates This Page To The

Memory Of

MARGARET FAULK

Margaret, president of the local chapter of Alpha Chi when she passed away suddenly on October 23, 1945, also was a member of the BBA Club, Band, and the Beta Gamma Sorority.

A senior at 18, her quiet and gentle ways made her beloved by numerous friends and associates.

It is difficult to make a dedication to a person who is so vivid to all of us, for Margaret will always live in the memories of those who knew her.

ORGANIZATIONS . . .



We are proud of our hard working organizations on the campus. These organizations are an essential part of college life and will play a big part in the further development of the A&I of the future.

Cousins Hall



First row: Malone, Boucher, Johnson; second row: Reagan, Classen Waddell, Mrs. Keeney, Bryan, Moore and Wildberger. Not shown, Ernestine Walker.

The Cousins Hall House Council is made up of elected officers and representatives from each wing of the dormitory. At frequent meetings the group discusses plans for better management, and these plans are then presented to the House for approval. Each year the Council sponsors a garden party honoring seniors living in the dormitory.

Officers for the fall were Marjorie Malone, president; Tunky Boucher, vice-president; Peggy Johnson, secretary; Charleen Reagan, treasurer; and Dutch Bryan, parliamentarian.

Spring officers were Tunky Boucher, president; Ernestine Walker, vice-president; Myra Waddell, secretary; Charleen Reagan, treasurer; and Dutch Bryan, parliamentarian. Meredith Manor was the Cousins Hall representative to the Lantana Coronation.

Seale Hall



First row: Dykstra and Collins; second row: Baker, Branch, Mrs. Patrick, Verser and McClendon.

The Seale Hall House Council was organized in September of 1944 for the purpose of formulating plans and policies for the dormitory. Officers are elected from among the women residents, and each wing elects a representative to the council.

Officers elected for the fall were Faye Dykstra, president; Janice Scarborough, vice-president; Mildred Nations, secretary; Barbara Branch, treasurer; and Julia Collins, parliamentarian.

Officers for the spring were Faye Dykstra, president; Frances Colley, vice-president; Sue Coursen, secretary; Jean Marie May, treasurer; and Jennie Lee Drawe, reporter. Anna Lee Verser was the Seale Hall representative to the Lantana Coronation.

Dawson House



First row: McDonald, Hayes, Kelly, Kalvert and Ritter; second row: Dubose, Watson, Horner and Wright.

The Dawson House Council was organized for the first time in September of 1945. This home houses approximately ten college residents and works on the same basis as the two women's dormitories on the campus.

Officers elected for the fall and spring were Joy Hayes, president; Carmel McDonald, vice-president; Georgia Horner, secretary; Betty Jane Wright, treasurer; and Ida Mae Ritter, reporter.

Alpha Chi



First row: Wood, Mortensen, Collier, Fleming, Thomas and Gaston; second row: Smith, Mantooth, Emery, Wheeler, Guthrie, Womack and Manning.

Alpha Chi is a national honorary fraternity made up of the ranking tenth of the junior and senior classes.

Officers for the year were Marjorie Collier, president, who was elevated from the vice-presidency on the death of Margaret Faulk, president; Jean Fleming, secretary; Ruth Caudill, corresponding secretary; Gloria Mantooth, treasurer; Elaine Womack, parliamentarian; and Claire Guthrie, reporter. Marjorie Collier represented Alpha Chi in the Lantana Coronation.

Javelina Band



First row: Ferricks, Windfrey, Drawe, Livezey, Ryan, Brittan, Dooley and Thiele; second row: Daniels, Goodman, Levridge, Helm, Clarke and Bernard; third row: Ferris, Bryan, Wilson, Waddell, Thomas, Priest, Pentacost, Johnson, Hansard, Mertens, Stewart, Hinkley, Kelly and Collier; last row: Wood, Burmister, Gush, Smittle, Hargis, Baird, Childers, Lang, Alvarez, Dudley and Thomas.

In the future, the A&I Javelina Band will once again play an important part at football games at home and in neighboring towns, and at pep-rallies. The band serves to bolster the morale and spirit of A&I. During the past war years, the band has played an important part in assembly programs, such as the home-coming assembly before this year's coronation, and the band helps to make the coronation a success every year. Band sweetheart for 1945-46 was Ann Wilson.

Officers for the year were Marjorie Collier, president; Walter Lang, vice-president; Eugene Childers, secretary-treasurer; and Elmer McLester, reporter. Band director is Dick Smittle.

A&I Choir



Seated: McNeely, Thomas, Davies, Thomas, Waddell, Thamm, Walker, Larson and Barton; second row: Daniels, Dooley, Kaufer, Drawe, Hansard, Sundermeyer, Irwin, Kent, Boswell, Smith, Cope, Powitsky, Wood and Wildberger; third row: Bolling, Kelly, Ferricks, Dobles, Redford, Richards, Stewart, Bryan, Rucker, Collier, Smith, Grantham, Jones, Barnhill, O'Neal, Rossette and Jackson.

The A&I Campus Choir was organized last September under the direction of Mr. Ralph Kent. This past year the choir appeared in special assemblies, the Lions Club Minstrel, and in church services. A special arrangement of the "Lord's Prayer" was a noted accomplishment during the year's performances.

Officers for the year were Myra Waddell, president; Lollette Thomas, vice-president; Mary Jane O'Neal, secretary; Nadine Wildberger, reporter; Nancy Stewart, librarian. Nadine Rucker represented the A&I Choir in the Lantana Coronation.

Wesley Foundation



Seated: Holmes, Daniels, J. Powitzky, P. Powitzky, Hardies, Brossette, Wood, Wood and Rosette; second row: Leveridge, Walker, Bennight, Fry, Dooley, McCloud, Thamm, Daniels, Albrecht, Stewart; third row: Wickware, Reynolds, Wheeler, Kastrop, Cooper, Wheeler and Ryan.

The Wesley Foundation, which was formed in 1940, is made up of Methodist students who wish to have worship and fellowship with other students. Each Saturday night the group sponsors a play night at the Methodist Church and holds a fellowship hour at the Sunday evening church services.

Officers for the year were Edward Wheeler, president; Ernestine Walker, vice-president; Joyce Powitzky, secretary; Wallace Cayard, treasurer; Roberta Daniels, worship choir; Tometta Albrecht, service chairman; Anna Lou Fry, recreation; May Nicholson, world friendship; and Ruth Wood, music. Nancy Stewart represented the Wesley Foundation in the Lantana Coronation.

Reverend Don Redmond is pastor adviser.

Hayes Club



Seated: Kelly, Smith, Tibiletti, Meehan, Hausman, Waters, Wilkinson, Castilla and Guevara; second row: Perez, Mangel, Meza, Villarreal, Vela, Salinas and Litman; third row: Father Baumgartner, Youngman, Hoeltzel, Turcotte, Meyer, Boulton, Estrada and Munoz.

The Hayes Club was re-organized last fall by the Roman Catholic students on the campus under the supervision of Father Baumgartner. Club meetings are held the first and third Wednesday of every month for discussion and better understanding of their religion by the students.

Officers for the year were Betty Waters, president; Sophie Litman, vice-president; Betty Hausman, secretary-treasurer; Rev. George Baumgartner, parliamentarian; Carlos Cardenas, reporter. Betty Waters represented the Hayes Club in the Lantana Coronation.

Reverend George Baumgartner is sponsor.

Baptist Student Union



Seated: Brown, Barnhill, Coursen, Scarborough, Clark, Sundermeyer, McNeeley, Bolling and Ford; second row: Maun, McConnico, N. Cummins, B. Cummins, Balzar, Emery, Taylor, Wiederkehr, Gaston, Bryant and Reverend Soileau; third row: Rash, Joiner, Rusling and Burns.

The Baptist Student Union of A&I was organized in 1926. The Union strives to enlist every Baptist student in some phase of the local church work, and to make Christianity a part of collegiate life.

Officers for the year were Linda Rae Clark, president, Janice Scarborough, vice-president; Sue Coursen, secretary-treasurer. Linda Rae Clark represented the Baptist Student Union in the Lantana Coronation.

Reverend M. R. Soileau is sponsor.

Lutheran Student Organization



Seated: Martin, Ortman, Theil, Schott, McElroy and Ferricks; back row: Rohn, Lang, Doefler, Fowler and Schlinke.

The Lutheran Students Association, formed at A&I in 1942, meets each Sunday night for the discussion of the Bible and questions concerning social problems. They take an active part in the national organization of Lutheran Students and endeavor to develop strong Christian friendships through participation in church activities.

Officers for the year were Wenona Laechelin, president; Willie Schlinke, vice-president; Doris Niemeyer, secretary; Bill Rohn, treasurer; and June Thiel, reporter. Lafern McElroy represented the Lutheran Student Organization in the Lantana Coronation.

Reverend A. W. Doerfler is sponsor.

Canterbury Club



Seated: Smith, Branch, Aiken, Jones, Larson and Dykstra; standing: Larson, Swan, Scott, G. Jones, D. Jones, Weir, Priest and Osborne.

The Canterbury Club was organized in September of 1945, as a branch of a national organization. The purpose of this club is to help Episcopal students to get acquainted during the year, and to associate more closely religion with college life.

Officers for the year were Sarah Jones, president; Cy Adams, vice-president; Betsy Aiken, secretary; Arthur Swan, treasurer; and Pat Smith, reporter. Betsy Aiken represented the Canterbury Club in the Lantana Coronation.

Dr. P. M. Larson is sponsor.

Footlight Club



Seated: Wilkinson, Voight, Copeland, Moseley, Armstrong, Sassman, Scruggs, Clarke, Hendrickson and Kelly; second row: May, Kaufer, McCloud, Townsend, Collins, Larson, Cope, Weir, Rilling, Gandy, Boucher, Dr. Larson and Moursund; third row: Wilcox, Bertner, Noble, Sanders, Kelley and Ryan.

The Footlight Club was re-organized under the direction of Dr. P. M. Larson in September of 1945, for the first time since '43. This club has sponsored numerous activities during the year, such as, the presentation of the annual three-act play; the sponsorship of the interscholastic one-act play contest to which awards of twenty-five dollars were presented to the best actor and actress; and the sponsorship of the intramural one-act play contest, of which the winning play was presented a plaque and the actors were presented medals.

Officers for the year were Kathryn Boucher, president; Frank Staggs, vice-president; Betty Marie Copeland, secretary; Lolette Thomas, treasurer; Margaret Hawkins, reporter. Barbara Cummins represented the Footlight Club in the Lantana Coronation.

Forensic Club



Seated: Meehan, Townsend, Fordtram and Albrecht; back row: Boulton, Thomas, Weller, Rilling, Larson and Dr. Larson.

The Forensic Club was organized for the first time on A&I campus in September of 1945. Members of this club attended forensic meets in San Antonio and San Marcos, besides sponsoring an intramural speech contest on the campus in the latter part of the year.

Officers for the year were John Boulton, president; Helen Weller, vice-president; and Lolette Thomas, secretary-treasurer. Mary Jane Townsend represented the Forensic Club in the Lantana Coronation.

Dr. P. M. Larson is sponsor.

History Club



Seated: Caudill, Hayes, Moseley, Wilson, Looney, Bryan, Thoma, Maples and Tibiletti; second row: Irwin, Redford, Richards, Frank, Manor, Gandy, Harris, Wade and Moursund; third row: Voight, Burmeister, Wilcox, Conner, Rickard, Chestnut, Barber and Gayle.

The Robert J. Kleberg History Club reorganized this spring with a total of more than ninety members. Activities of the club included attending lectures on past and present world affairs, holding open-forum discussions, and delving into data of local history.

Officers for the year were: Bobby Gale, president; Archie Barber, vice-president; Mary Cynthia Looney, secretary; and Eleanor Thoma, treasurer. Margie Craig represented the History Club in the Lantana Coronation.

Prof. J. E. Conner and Dr. J. A. Rickard are club sponsors.

Future Teachers Association



Seated: Hausman, Dooley, Moseley, Caudill, Davies, Classen, Brown, Ramirez and Sundermeyer; back row: Jonota, Haddon, Daniels, Foster, Ware, Womack, Keeble and Blahuta.

The Future Teachers Association is a branch of Phi Kappa Epsilon, a national fraternity. The purpose of this association is to help students to get acquainted with their profession. A tea entertaining the Delta Kappa Gamma, a national honor society for women teachers, was an outstanding project of this year.

Officers for the year were Kathryn Moseley, president; Coxie Engleking, vice-president; Faye Dykstra, secretary-treasurer; and Claude Sumerlin, reporter. Kathryn Moseley represented the Future Teachers Association in the Lantana Coronation.

J. DeWitt Davis is sponsor.

Kappa Omicron Phi



Seated: Tisdale, Smith, Weikel, Cavazos, Haynes and McClendon; back row: Falkenburg, Steele and Rucker.

Kappa Omicron Phi is a national honorary professional Home Economics fraternity which has as its requirements for membership that a student is making a B average in home economics courses, a C in other courses, and has completed half her work toward a major. The Iota Chapter of Kappa Omicron Phi was founded at A&I in 1927. The purpose of the organization is to keep in contact with the late home economics developments in each chapter, and to promote worthwhile projects on a nation-wide scale.

Officers for the year were Sarita Cavazos, president; Patricia Weikel, vice-president; and Bobbie Lee Haynes, secretary-treasurer. Bobbie Lee Haynes represented the Kappa Omicron Phi in the Lantana Coronation.

Johnnie Mae Haun is sponsor.

Home Economics Club



Seated: McConnico, Maun, Scarborough, Applewhite, Thamm, Daniels, Hendrickson, Bryan and Moseley; standing: Cavazos, Smith, Foster, Kirkpatrick, Lankart, Holmes, McKenzie, Tisdale, Wheeler, St. John, Cope, Scoggins and Riecker.

The purpose of the Home Economics Club is to further the interest in home economics to college students; to provide social contacts that will help develop the girls personalities and to make each girl a more worth-while citizen. This club presents a tri-weekly broadcast called "Radio Recipes of the Month."

Officers for the year were Jo Ann Emery, president; Sar ita Cavazos, vice-president; Annelle Falkenburg, secretary; Maureen Jones, treasurer; and Doris Foster, reporter. Annelle Falkenburg represented the Home Economics Club in the Lantana Coronation.

Aline McKenzie is sponsor.

Anahuac Club



Seated: Guevara, Ramirez, Alvarez, Litman, Munoz, Gonzalez, Estrada, Medina and Huerta; back row: Flores, Rangel, Garcia, Saldana, Montemayor, Cardinas, Gonzalez, Flores, and Smith.

The Anahuac Club was organized in the fall of 1944. The group is made up of Spanish speaking students and was organized for the purpose of affording more congeniality and social contact among these students.

Officers for the year were Raul Munoz, president; Emma Gonzalez, vice-president; Andres Estrada, parliamentarian; Sophie Litman, secretary-treasurer; Arturo Montemayor, sgt. at arms. Sophie Litman represented the Anahuac Club in the Lantana Coronation.

Faculty sponsors are Jeff Smith and Sallie M. Burks.

B. B. A. Club



Seated: Johnson, McClure, McNeeley, Perkins, Allen, Rucker, Brown, Pollard, Daniels and Foster; second row: Harvill, Rainbolt, Mock, Fleming, Clore, Bell and Gaston; back row: Bustos, Gonzalez, Hinkley, Lang, Wright, McCord, Hill, Landers and Manning.

The A&I BBA Club is made up of students taking courses in business administration, and who are interested in gaining knowledge of the business world and the practical application of courses taught at A&I. The club was organized in 1927.

B. B. A. Club



Seated: Cartwright, Brown, Rosette, Taylor, Collins, Moursund, Dreyer, Thiel, Taylor, Howe and Balzar; second row: Reich-er, Scoggins, Haynes, Bustos, Dubose, Cope, Seamans, Smith, Richards, Rilling, Jones, Anglin and McDonald; back row: Wilcox, Stanfield, Cole, Rainbolt and Cisnero.

Officers for the year were Nadine Rucker, president; Jo Ann Foster, vice-president; Peggy Johnson, secretary-treasurer; and Katharine Allen, parliamentarian. Jo Ann Foster represented the BBA Club in the Lantana Coronation.

Sponsors are Dr. J. R. Manning, Mrs. Ruth Bell and Miss Dorothy Gaston.

Engineers



Seated: Cook, Gafford, Marquis, Boucher, Holtry, Looney, Schorre, Tindle and James; standing: Keith, Cooper, Wheeler, Jones, Matson, Emery, Lehmborg, McGuire, Winn, Phillips, Emery, Eubanks, Taylor and Wiederkehr.

The Texas A&I Engineers Club was organized shortly after the inauguration of the engineering department in 1930 and immediately became one of the leading and outstanding clubs on the campus. Purpose of the organization is to organize all students taking courses in engineering, or working toward a degree in that subject, for the students' benefit, both socially and intellectually. Besides their regular bi-monthly meetings, the club sponsors several social events during the year, and takes an active part in intramural sports.

Kathryn Boucher was Engineer Sweetheart.

Engineers



Seated: Bernard, East, Stahl, Gilbreath, Turcotte, Rathburn and Franklin; standing: Stacney, Fowler, Fare, Kastrop, Helm, Jones, Kaufman, Jones, Rash, Dowe and Edwards.



Officers for the year were Edward Wheeler, president, who took the place of Howard Hibler; Fred Lehmborg, vice-president; Mary Cynthia Looney, secretary-treasurer; John Emery, parliamentarian; and Anna Lou Fry, reporter. Joan Holtry represented the Engineers Club in the Lantana Coronation.

Dr. F. H. Dotterweich is sponsor.

N. G. E. A.



Seated: Wilson, Hilbrich, Emery, Eubanks and Cable; standing: Davis, Boswell, Dotterweich, Fredrick, Gilstrap and Taylor.

The Natural Gas Engineering Association is made up of Engineering students who are majoring in natural gas. The members of this organization entered into many intramural sports during the spring.

Officers for the year were Alvin Hilbrich, president; Carl Wilson, vice-president; John Emery, secretary; and James Eubanks, treasurer.

Dr. F. H. Dotterweich is sponsor.

A. W. S. Council



Seated: Mortensen, Moseley, Copeland, Brown, Dykstra and Fritz; standing: Armstrong, Falkenburg, Cavazos, Moursund, Hayes, McElroy and Waters.

The A. W. S. Council is made up of representatives from all campus organizations and takes an active part in planning the activities for the college each year. This Association of Women Students helps incoming freshmen to get acquainted with girls already on the campus, by sponsoring "Big and Little Sister" activities. The Big and Little Sister Tea is held the first week of the fall semester.

Glynda Bess Brown represented the AWS Council in the Lantana Coronation.

Mrs. Johnnie Mae Haun is sponsor.

Aggies



Seated: Rogers, Wyant, Reagan, Evans, Malone, Janota and Richardson; standing: Fields, Hayes, Hoetzel, Veteto, Meyers and Petty.

The Aggie Club was organized in 1923 under the sponsorship of R. J. Cook for the purpose of benefiting its members both socially and intellectually, and to further the development of the College and the department of agriculture. It is one of the leading and outstanding organizations on the campus. This club sponsors an "Aggie Round-Up" every year, and this years' round-up was held on the Kenedy Ranch.

Marjorie Malone was Aggie Sweetheart.

Aggies



Seated: Proctor, Darrell, Deer, Beddoe, Williams, Turner, Albert, Speers and Mumme; standing: Snyder, Rohn, Gandy, Harlan, Moore, Kellog, Frankenhouse, Moss and McClaugherty.

Officers for the year were Jimmy Evans, president; Wheeler Petty, vice-president; Charlene Reagan, secretary; Charlie Janota, treasurer; Toby Hayes, parliamentarian; and Percy Wyant, song leader. Charlene Reagan represented the Aggie Club in the Lantana Coronation.

R. J. Cook and S. V. Burks are sponsors.

Aggies



Seated: Trevenio, Mapus, Porter, McQueen, Ermler and Flieller; standing: Cook, Joiner, Villarreal, King, Bailey, Hannah and Held.



Inter-Sorority Council



Seated: Rucker, Steele and Pollard; standing: Johnson, Thomas, Harwood, Alexander and Haun.

The Inter-Sorority Council forms general sorority policies and offers an opportunity for the exchange of ideas to all sororities on the campus. One of the chief functions of the council during the year is making and maintaining of Rush Week rules. Each year the council sponsors the All-Sorority Tea and the Presentation Dance.

Officers for the year were Doris Helen Steele, president; Nadine Rucker, vice-president; Lena Maude Pollard, secretary-treasurer.

Mrs. Johnnie Mae Haun, Miss Laura Atkins and Mrs. Virginia Alexander are sponsors.

Alpha Sigma Sorority



Seated: Thomas, Pressly, Looney, Watson, Johnson, Engleking, Pollard and Collier; standing: Bible, Dooley, Anderson, Parker, Clore, Fuchs, Waters, Reagan and Atkins.

Oldest sorority on the campus, Alpha Sigma was founded in 1927, with chief aim to contribute to the improvement of the intellectual and social aspect of college life at A&I.

The Alpha Sigmas observed their Founders Day on September 24, and honored their senior members with a barbecue on May 1. They also sponsored a dance during the year.

Carroll Watson represented the Alpha Sigmas in the Lantana Coronation.

Alpha Sigma Sorority



Seated: Bryant, Smith, Rosette, Adams, Holloway, Bloomer, Holmes, Bennight and Tibiletti; standing: Weller, Richards, Daniels, Jones, Redford, Voight, Coffin, Drawe, Baker, Palmer, Ridgeway, Hayes, Thamm, Wilson and Bayliss.

Fall officers were Peggy Johnson, president; Coxie Engleking, vice-president; Mary Cynthia Looney, secretary (recording); Betty Jo Pressly, treasurer; Marian Thomas, corresponding secretary; Marjorie Collier, reporter; and Lena Maude Pollard, representative to the Inter-Sorority Council.

Spring officers were Carroll Watson, president; Mary Cynthia Looney, vice-president; Charlotte Bloomer, recording secretary; Betty Jo Pressly, corresponding secretary; and Marian Thomas, treasurer.

Sponsors are Miss Laura Atkins, Miss Faye Bible and Miss Aline McKenzie.

Delta Theta Sorority



Seated: Madely, Branch, Dykstra, Foster, Russell, Copeland, Allen, Cummins and Gandy; standing: Bennick, Maples, Mock, Williamson, McCann, Sassman, Armstrong, Falkenburg, Steele, Cummins, Bryan, Clegg, Harwood, Haynes, Boucher and Haun.

Delta Theta sorority was organized in 1929 by a group of girls who desired to foster the social and cultural side of college life. Scholarship, leadership, personality, and activity in college activities are standards which have been set by Delta Theta members.

The Delta Thetas sponsored a dance in the spring, along with other activities, such as, Founders Day; a tea for graduating Delta Thetas; and a tea for ex-Delta Thetas on homecoming day during the coronation. The Delta Thetas were presented a plaque for winning the intramural one-act play contest sponsored by the Footlight Club in the fall.

Faye Dykstra represented the Delta Thetas in the Lantana Coronation.

Delta Theta Sorority



Seated: Brossette, Priest, Moseley, Horner, Dreyer, Collins, Kelly, Clarke, Hendrickson and Moursund; standing: Kaufer, McDonald, McConnico, Verser, Scruggs, Faulks, Wilkinson, Townsend, McCloud, Fullerton, Jones and Livezey.

Fall officers were Frankie Harwood, president; Jo Ann Foster, vice-president; Melwese Williamson, treasurer; and Barbara Cummins, secretary.

Spring officers were Faye Dykstra, president; Mildred Bryan, vice-president; Annelle Falkenburg, secretary; Melwese Williamson, treasurer; and Betty Marie Copeland, parliamentarian.

Mrs. Johnnie Mae Haun and Miss Lillie Stephens are sponsors.

Beta Gamma Sorority



Seated: Shubert, Moseley, Smith, Mitchell, Rucker, Weikel, Wildberger, Davies and Aiken; standing: Dahl, Holtry, Anglin, Rhodes, Fleming, Alexander, Mortensen, McCord, Hawkins, Waddell, and Brittan.

Beta Gamma Sorority was founded in 1932 with the purpose of developing friendship, ethical character, and an increased social consciousness among its members.

The Beta Gammas sponsored a dance in the spring, and undertook such activities as their Founders Day celebration on May 10; an afternoon tea honoring Beta Gamma exes and homecoming day during the coronation; and monthly socials were held at the homes of the different girls.

Alice Smith represented the Beta Gammas in the Lantana Coronation.

Beta Gamma Sorority



Seated: Seamans, Taylor, Mullins, O'Neal, Dodson, Shindler, Hansard, Reber and Meehan; standing: Albrecht, Anglin, Scott, Erwin, Bennett, Applewhite, Muller, Martins, Goodson, Loop, St. John, Cope, Rilling and Weir.

Fall officers were Nadine Rucker, president; Patricia Weikel, vice-president; Alice Smith, secretary; and Eleanor Mortensen, reporter.

Spring officers were Alice Smith, president; Archie Shindler, secretary; Jean Fleming, treasurer; and Twila Seamans, reporter.

A. W. S. Officers



Seated: Mrs. Haun, Glynda Bess Brown; standing: Kathryn Boucher, and Betty Marie Copeland. (Not shown) Wanda Mock, and Patricia Weikel.

Each spring officers are elected from among the women students to head the activities of the Association of Women Students, which was organized on this campus to further unify the interest of women students, to be of general service to campus organizations, and to give more effective service in the post-war world.

Officers for the year were Glynda Bess Brown, president; Kathryn Boucher, vice-president; Wanda Mock, secretary; Betty Marie Copeland, treasurer; and Patricia Weikel, chairman of Big and Little Sister functions.

Mrs. Johnnie Mae Haun, counselor of women, is sponsor of the organization.

Press Club



Seated: McCord, Wildberger, Mortensen, Collier, Hawkins, McCord, Armstrong and Sumerlin; standing: Wilcox, Herndon, Giese, Clore, Kennedy and Cummins.

The A&I Press Club is composed of students interested in journalism, and was organized for the exchange of ideas, inspiration, and social life. Each year the Press Club, together with El Rancho, sponsors the Lantana Coronation. An event sponsored by the Press Club is the annual Valentine Backward Dance. At the dance in February, Margaret Hawkins was presented as Press Club Sweetheart.

Officers for the year were Marjorie Collier, president; Margaret Hawkins, treasurer; Margaret McCord, secretary; and Eleanor Mortensen, vice-president.

O. M. Montgomery is sponsor.

Cub Reporters



Seated: Larson, Livezey, Barton, Wilkinson; standing: Hinkley, Voight, Carruth, Richards, McCloud and Terrell.

The Cub Reporters were organized in September of 1945. The purpose of this club is to provide more interest in the study of journalism. All of the members of this club may be allowed to enter into the regular reporters club provided they have done the required amount of work on either of the two major publications, the South Texan or the El Rancho.

Officers for the year were Jimmy Hinkley, president; Mary Jane O'Neal, vice-president; Twila Seamans, secretary-treasurer; and Gwendolyn Voight, reporter.

O. M. Montgomery is sponsor.

South Texan Staff



With the ending of the war, the South Texan staff is gradually increasing in number, though the circulation of the paper reached its highest peak during the years when materials and staff members were few.

Staff members from left to right are Eleanor Mortensen, editor; Sara Ellen Herndon, reporter; Claude Sumerlin, circulation manager; Lillian Barton, reporter; Jimmy Hinkley, reporter; O. M. Montgomery, sponsor; Edalene Boswell, reporter; Norene Cummins, reporter; Virginia Belle Clore, business manager; and Marjorie Collier, assistant editor. Eleanor Mortensen represented the South Texan in the Lantana Coronation.

El Rancho Staff



It is needless to say that the members of the El Rancho Staff have worked hard this year. The editor wished to express her gratitude to those people who have given time and effort to the publication of this year's annual.

Left to right are Joyce McCloud, assistant business manager; Rose Marie Livezey, office assistant; Ruth Wilkinson, office assistant; Margaret Hawkins, assistant editor; Ewell Baird, office assistant; Janice Clark, artist; Jimmy Wilcox, business manager; and Jodie Armstrong, editor. Others, not shown, who have done work on this edition are Doris Helen Steele and Marcia Scruggs, copy writers; Bernard Giese and George Fogel, photographers.

Jodie Armstrong represented the El Rancho in the Lantana Coronation.

STUDENT DIRECTORY 1945-'46

—A—

Abramson, Ralph; Kingsville
 Adame, Clotilde; Kingsville
 Adams, Betty Jane; Alfred
 Adams, Cyrus Pittman Orr; Alice
 Adams, Gilford A.; Odem
 Adams, Marjorie Louise; Sinton
 Aiken, Betsy Lee; Brownsville
 Albert, Bill; Kingsville
 Albrecht, Tometta Louise; Kingsville
 Alexander, John W., Jr.; Sherman
 Allen, Charles M.; Hallettsville
 Allen, Howard Duff; Campbellton
 Allen, Sarah Katharine; Robstown
 Allison, C. W.; Robstown
 Alvarez, Adan, Jr.; Kingsville
 Alvarez, Aurora; Kingsville
 Amann, Willard Lee; San Antonio
 Anderson, Mary Jane; Kingsville
 Anderson E.; Kingsville
 Anglin, Gloria L.; Harlingen
 Anglin, Mardelle; Harlingen
 Applewhite, Betty Joyce; Ingleside
 Appling, William H.; El Campo
 Armstrong, Jodie; Hebbronville
 Arredondo, Joaquin, Jr.; Kingsville
 Ashley, Georgie Marie; Houston
 Attebery, Genevieve M.; Kingsville

—B—

Babcock, Gerry; Miranda City
 Bailey, Garrison B.; Robstown
 Bailey, Mary Louise; Weslaco
 Baird, Ewell Dean; Alice
 Baker, B. Carrol; La Ward
 Balzar, Martha Jean; Driscoll
 Barbee, Joe D.; Weslaco
 Barber, Archie; Refugio
 Barnhill, Alice Carlene; Kingsville
 Barrera, Enrique; Rio Grande City
 Barrera, Gloria; McAllen
 Barton, Lillian Martha; Alice
 Bass, Richard; Winnsboro
 Bates, Fred; Charlotte
 Bates, Robert Emery, Jr.; Corpus Christi
 Bayliss, Mary; San Benito
 Eeaman, Ralph E.; Laredo
 Beard, Bennie N.; Von Ormy
 Becka, Edwin; Raymondville
 Beddoe, Melvin Thomas; San Juan
 Belitz, Mary Ann; Brownsville
 Bell, Myrtle Lee; Rockport
 Belser, George Ray; Ingleside
 Eennett, Gladys Azalene; Corpus Christi
 Bennick, Betty Jo; Corpus Christi
 Bennight, Doris, Ingleside
 Bernard, Fred George, Jr.; Mercedes
 Bertram, Leon; Bishop
 Black, James Madison, Jr.; Abilene
 Blahuta, L. V.; Robstown
 Elansett, Kenneth Holmes; Corpus Christi
 Bloomer, Charlotte; Yoakum
 Blucher, George A., Jr.; Corpus Christi
 Eoggan, Opal Maurine; Kingsville
 Bolling, Mary Margaret; Pharr
 Borglund, Mary Sue; Refugio
 Boswell, Edalene; Bishop
 Boswell, Mrs. Louise; Kingsville
 Boswell, Sherwin; Kingsville

Boucher, Kathryn Louise; Robstown
 Boulton, John William; Caracas, Venez.
 Boyce, Ella; Utopia
 Eoyce, Leslie; Utopia
 Bradfield, Robert Elliott; Raymondville
 Branch, Mary Barbara; Goliad
 Branham, Bobby; Tuleta
 Brannon, Patricia E.; Kingsville
 Bransfield, Betty Jean; Falfurrias
 Brantley, Jean; Cuero
 Brimage, Richard L.; Kingsville
 Brinkman, Joyce Ann; Port Arthur
 Brittan, Jean; Pharr
 Brooks, Charles D.; San Antonio
 Brooks, Gloria Jean; Taft
 Brossette, Luella Jean; Kingsville
 Brown, Dorothy Nell; Driscoll
 Brown, Elwin Ross, Jr.; Corpus Christi
 Brown, Gynda Bess; San Antonio
 Brown, Mrs. James W.; Kingsville
 Brown, Turner S., Jr.; Pearsall
 Bryan, Mary Louise; Robstown
 Bryan, Mildred M.; Robstown
 Bryant, Lilla Mae; Clarkwood
 Bull, Billy; Agua Dulce
 Burditt, Robert; Falfurrias
 Burmeister, Sarah Russell; Pleasanton
 Eurns, Billy John; Kosse
 Burris, Sam; Alice
 Burtner, Fred; San Antonio
 Eustos, Minerva Flores; Kingsville

—C—

Cable, Lauren Gale; Kingsville
 Cardenas, Carlos; Miranda City
 Carleton, Dorothy; Agua Dulce
 Carpenter, Clarence T.; Floresville
 Carr, Stanley C.; Harlingen
 Carrales, Maria Lubi; Kingsville
 Carrillo, Conrad; Benavides
 Carruth, Cecil; Harlingen
 Cartwright, Dorothy; Bay City
 Carvel, Margaret Virginia; San Antonio
 Castilla, Olga; McAllen
 Castleberry, Emma Dell; Lyford
 Caudill, Virginia Ruth; Santa Rosa
 Cavazos, Sarita; Kingsville
 Chambers, Caroline; Abilene
 Chapa, Lionel; Benavides
 Chestnutt, John Wood; Kenedy
 Childers, Robert Eugene; Taft
 Childs, Irene; Kingsville
 Chiles, Fleming N.; Refugio
 Chiuminatto, Martin J.; Beaumont
 Church, Walter Lee, Jr.; Kingsville
 Cisneros, Caesar Villareal; Kingsville
 Clark, Linda Rae; Kingsville
 Clarke, Janice; Corpus Christi
 Clarkson, Stuart; Corpus Christi
 Classen, Linda Mae; San Antonio
 Clegg, Mary Sidney; Alice
 Clore, David; Harlingen
 Clore, Mrs. Virginia Belle; San Antonio
 Coffee, Daniel R.; Poteet
 Coffin, Nancy V.; Mercedes
 Cole, Howard; Mission
 Cole, Wayne; Harlingen
 Colley, Ethel Frances; Sinton
 Collier, Marjorie; Mercedes
 Collins, Jo Nell; Kingsville

Collins, Julia L.; Crockett
 Contreras, Frances; Kingsville
 Cook, Guy W.; Greer
 Cooper, Arline; Kingsville
 Cooper, Edward; Gregory
 Cooper, Leeman; Athens
 Cooper, R. L.; Robstown
 Cooper, Victor; Yoakum
 Cope, Jean; Alice
 Copeland, Betty Marie; Alice
 Cornett, D. A.; Odem
 Counts, Ralph A.; Corpus Christi
 Courson, Mattie Sue; San Perlita
 Covas, Antonio A.; Guayama, Puer'o Rico
 Cowen, Frances; Brownsville
 Craig, Joanna; Kingsville
 Craig, Margaret West; Kingsville
 Crain, Jean; Dallas
 Crawford, James; Falfurrias
 Cumbee, Wayne, Lake Town, Fla.
 Cummins, Barbara Ann; San Benito
 Cummins, Norene; San Benito
 Custer, A. G.; Kingsville
 Cypher, Al; Kingsville

—D—

Dahl, Mrs. Patsy Ramsey; Kingsville
 Daley, Mrs. Peggy; Kingsville
 Daley, Richard J.; Kingsville
 Danforth, Paul F.; Kingsville
 Daniel, Mae; Mission
 Daniel, Roberta; Mission
 Daughters, Harley L.; Kingsville
 Davies, Virginia Marie; Harlingen
 Davis, Mrs. Helen Ruth Bass; Kingsville
 Davis, Mary Nell; Corpus Christi
 Davis, Robert; Kingsville
 Dean, George R.; Jourdanton
 Dean, Thomas S.; Pleasanton
 Dean, Vivian Nell; Weslaco
 Deer, David Keith; Beeville
 DeMouche, Edwin; Portland
 Denham, Joel S.; Kingsville
 Derry, Anthony; Kingsville
 Diaz, Adauta; McAllen
 Diaz, Alice; Kingsville
 Dobbs, Betty Lee; Corpus Christi
 Dodson, Doris Louise; Kingsville
 Dodson, Gertrude; Orange Grove
 Dollery, Jim; Edna
 Dooley, Marvel Dean; Mission
 Dorriell, Anderson J.; Terrell Wells
 Dougherty, Edward A.; Laredo
 Dowd, Bobbye Virginia; George West
 Dowe, Frank C.; Colorado
 Downing, Lewis Charles; Kingsville
 Drawe, Jennie Lee; Mercedes
 Dryer, Rosemary; Kingsville
 DuBose, Ruby Ethel; Sinton
 Dudley, Marylue; Freer
 Dupree, Walter G.; Benavides
 Durant, Harry; Kingsville
 Dykstra, Faye; Port Lavaca

STUDENT DIRECTORY 1945-'46

—E—

East, Rodger M.; Gregory
 Eeling, John; Kingsville
 Eggert, Edgar H., Jr.; Robstown
 Elkins, Novis; Kingsville
 Elliott, Jeanene; Kenedy
 Ellif, Gerald; Banquete
 Elling, Lawrence John; Kingsville
 Ellis, James A.; Alice
 Elmore, Frances; Harlingen
 Elmore, Roy A.; Corpus Christi
 Elizondo, Alice; Ben Bolt
 Emery, Dallas Truett John; Mercedes
 Emery, Durward; Mercedes
 Emery, Jo Ann; McAllen
 Emery, Leonard W.; Weslaco
 Engelking, Maurice Cox; Beeville
 English, Robert Bryan; Corpus Christi
 Engstran, Herbert Elven; Poth
 Erd, Keith Erandon; Kingsville
 Ereksan, Darrell; Refugio
 Ermler, Paul; Poth
 Escobar, Manuel M.; Rio Grande City
 Estrada, Andres; Raymondville
 Eubanks, James E.; Santa Rosa
 Eubanks, Lewis B.; Clanton
 Evans, James Douglas; Robstown
 Evans, Mrs. Margaret; Kingsville

—F—

Fair, William H., III; Corpus Christi
 Falkenburg, Annel; Kingsville
 Falloure, Patricia Phillips; Victoria
 Farley, Olivia Loyce; Goliad
 Faulk, Margaret Yvonne; Kingsville
 Faulks, Maisie Lorene; Vanderbilt
 Ferguson, Mary Worth; Kingsville
 Ferris, John A.; Corpus Christi
 Fiegel, Francis, Jr.; Conroe
 Fields, Lynn; Alice
 Finnegan, John D., Jr.; Kingsville
 Finto, Marvin William; Yorktown
 Fitzsimmons, Marjorie Ellen; Alice
 Fleming, Jean; Pharr
 Fleming, William McKay; Kingsville
 Fletcher, Dorothy; Croesbeck
 Flierler, Elroy Willie; Poth
 Flores, Pablo; Big Spring
 Flores, Rosalio; Mirando City
 Flores, Sisto; Kingsville
 Flores, Willie; Kingsville
 Fogle, George M.; Austin
 Ford, Nancy Louise; Kingsville
 Fordtran, Peggy Leo; Bishop
 Forgason, Jean; Beeville
 Foster, Doris; Seven Sisters
 Foster, Jo Ann; Kingsville
 Foster, Lola Correne; Robstown
 Fowler, J. L.; Kingsville
 Frankenhauser, Ruben A.; Yorktown
 Frank, Eva; Humble
 Franklin, Elbert W., Jr.; Floresville
 Frashuer, Mrs. Catherine Caldwell; Robstown
 Frashuer, Milton Wade; Robstown
 Franz, John C.; Premont
 Freasier, Ben; Mathis
 Frederick, Robert Neil; Corpus Christi
 Fericks, LaVerne; Alice

Fritts, L. A., Jr.; Kingsville
 Fritz, Gloria Marie; Robstown
 Frix, Carroll Dean; Texarkana
 Fromme, William A.; Goliad
 Fry, Anna Lou; Kingsville
 Fry, John N.; Kingsville
 Fryer, Ward; Harlingen
 Fuchs, Wilberta; Los Angeles
 Fullerton, Martha Ann; Kingsville

—G—

Gadd, L. H.; Sandia
 Gaffard, Robert Howard; Kingsville
 Galaviz, Hilda; Corpus Christi
 Galloway, J. I.; Orange Grove
 Gandy, Alston C., Jr.; Robstown
 Gandy, Marylyn; Robstown
 Garcia, Antonio; Realitos
 Garcia, Aurora; Kingsville
 Garcia, Edward F.; Kingsville
 Garcia, Lionel S.; Kingsville
 Garcia, Rogelia; Kingsville
 Gary, Enos E.; Kingsville
 Garza, Angelina; San Diego
 Garza, Frank; George West
 Garza, Lillie; Robstown
 Gayle, Robert H.; Beeville
 Gebert, Kermit O.; Los Angeles
 Giese, Bernard C.; Lyford
 Gilbreath, Kenneth Wayne; Yorktown
 Gillespie, Dorothy Eloise; Robstown
 Gillespie, Rebecca; Odme
 Gillespie, Robert E., Jr.; Sullivan City
 Gilstrap, Tommy O.; Kingsville
 Gonzalez, Consuelo; Palito Blanco
 Gonzalez, Emma; Alice
 Gonzalez, Nazaria; Kingsville
 Gonzalez, Sinon, Jr.; Corpus Christi
 Goodman, Doyleene; San Benito
 Goodson, Charline; Freer
 Goodwin, S. Robert; Kingsville
 Grantham, Corene Merlyne; Refugio
 Green, Lorena; Kingsville
 Gregory, Felix Lawrence, Jr.; Woodsboro
 Gresham, Ellen; Freer
 Grice, Ray; Bishop
 Grimes, Mrs. Lemma; Kingsville
 Grishman, James; Natalia
 Guerra, Gloria V.; El Sauz
 Guevara, Blasita Odilia; Benavides
 Gunter, Thomas; Corpus Christi
 Guthrie, Claire Elizabeth; Goliad
 Guzman, Gloria; Alice

—H—

Haby, Hayden Griffin; Uvalde
 Haby, Raymond; Uvalde
 Hagans, Bill; Houston
 Hale, Pete; Bay City
 Ham, Clyde W.; Menard
 Hanna, Jack Donald; Banquete
 Hansard, Bettye Jane; El Campo
 Hansard, Lloyd, Jr.; El Campo
 Hardin, Marie Aletta; Falfurrias
 Hargis, Ben B.; Kingsville
 Harlan, Joe S.; Driscoll
 Harlan, Kenneth S.; Driscoll
 Harper, Marian; Alice

Harper, Oliver Franklin, Jr.; Kingsville
 Harrel, John N.; Kingsville
 Harris, Jean Lucile; Dilley
 Harsdorff, Furman D.; Woodsboro
 Harsdorff, Wilson F.; Woodsboro
 Harville, Vernon D.; Mathis
 Harwood, Frankie; Port Lavaca
 Hassell, Carlton, Jr.; Corpus Christi
 Hausmann, Betty Lou; Refugio
 Hawkins, Margaret; Kingsville
 Hayes, Austin Tobey, Jr.; Brownsville
 Hayes, Eulah Joy; Tidlen
 Hayes, John Bertson; Kingsville
 Haynes, Bobbie Lea; Goliad
 Haynes, Elizabeth; Mathis
 Hays, Roderick R.; San Antonio
 Hazlewood, Wilbur T.; Lufkin
 Held, Milbert W., Jr.; Mission
 Helm, Bobby Garland; Taft
 Henderson, Charles A.; Kingsville
 Hendrix, William Thomas; Aransas Pass
 Henrickson, Mary Lou; Artesia Wells
 Henry, James; Sabin
 Herndon, Saraellen; Mercedes
 Herring, Anita; Bishop
 Herring, Jessie Vern; Three Rivers
 Herrington, Sylvia Mae; Arlington, Va.
 Herron, Lt. Auburn Walker; Kingsville
 Hibler, Howard Malden; Kingsville
 Higginbotham, Ira; Kingsville
 Hilbrich, Alvin P.; Kenedy
 Hill, Jessie Ruth; Independence, Mo.
 Hill, John W.; Floresville
 Hinkley, James Coulter; Los Fresnos
 Hinkley, Leon; Los Fresnos
 Hinojosa, Minerva; Grulla
 Hobbs, Zuliema Welch; Kingsville
 Hoelzel, Frank E.; Alice
 Hogan, Daniel D.; Premont
 Holloway, Rosemary; Edna
 Holmes, A. Virginia; McAllen
 Holquin, Carlos F.; Stockdale
 Holtry, Joan; Harlingen
 Holtry, Joan Yvonne; Harlingen
 Hooper, George; Kingsville
 Hopkins, Margaret; McAllen
 Horne, C. J., Jr.; Corpus Christi
 Horner, J. W.; Woodsboro
 Howard, Clyde I.; Belton
 Howell, Jeanne; Uvalde
 Hubbard, George T.; Corpus Christi
 Hubbard, Henry; Donna
 Hubbspath, Marie; Kingsville
 Huerta, Emma; Hebronville
 Hughes, Wallace; Raymondville
 Humes, Velma Maurine; Sinton
 Hunt, John W., Jr.; Portland
 Hunter, Hassell; Haskell
 Hutchinson, James L.; Woodsboro

—I—

Irwin, Frances; Floresville
 Irwin, Jo Ann; Floresville

—J—

Jackson, Clay Howard; San Angelo
 Jackson, Gilbert; San Angelo
 Jaime, Bernarda; San Diego
 Jalufka, Jerone Edward; Robstown
 James, Gerald Dodson; Kingsville

STUDENT DIRECTORY 1945-'46

Janota, Charlie C., Jr.; Gonzales
 Jardee, Shirley; Lyford
 Jeffers, Harold Gene; Refugio
 Jesse, Bertha Marie; Kingsville
 Johnson, Billy Ray; Freer
 Johnson, James; Kingsville
 Johnson, Margaret Marie; Mercedes
 Johnson, Wayne A.; Kingsville
 Johnston, Royce; Kingsville
 Joiner, Robert Clyde; Kingsville
 Jones, David H., Jr.; Kingsville
 Jones, Elmer Hulen; Lyford
 Jones, Frank W.; Kenedy
 Jones, George; Kingsville
 Jones, Harry; Mercedes
 Jones, Maurine; Karnes City
 Jones, Ray Evan; Kingsville
 Jones, Sarah; Kingsville
 Jones, William Worth; Sinton
 Jordan, George Frank; Combes

-K-

Kallus, U. T.; Victoria
 Kalvort, Rosemary; Cotulla
 Kalvort, M. L.; Cotulla
 Kastrop, Clarence J.; San Antonio
 Kaufer, Mary Barbara; Riviera
 Kauffmann, Dee Fred; Kenedy
 Keeble, Barbara E.; Freer
 Keeney, Alvin R.; Corpus Christi
 Keith, Alvin Monroe; Freer
 Kelley, Claude, Jr.; Sabinal
 Kelly, Mary Patricia; Corpus Christi
 Kelly, Theodore Chilton; Goliad
 Kendrick, L. R.; Robstown
 Keng, Robert J.; Sinton
 Kennedy, Bill; Kingsville
 Kennedy, Billy, San Benito
 Kettering, Harold Vernon; Ricardo
 Kettering, Mrs. Jane Ellen; Ricardo
 Killgore, Victor; Menard
 Killough, Oliver Lee; Yorktown
 King, Bert; Harlingen
 Kirkpatrick, Annie Laura; Mission
 Kirkpatrick, Charles Milton; Mart
 Knipp, Harry Albert; Kingsville
 Koch, Warren E.; Woodsboro
 Koonce, John W.; Robstown
 Korges, Angeline; Kingsville
 Korges, Bernice; Kingsville
 Krumdieck, Frederick; Pharr

-L-

Laechelin, Wenona; Mathis
 Landers, Rufus; Bedias
 Lane, Elizabeth; Angleton
 Lang, Walter Warren; Goliad
 Lankart, Doris Faye; Aransas Pass
 Larralde, Edwardo; Caracas, Venezuela
 Larson, Jean; Kingsville
 Lehmborg, Alfred; San Antonio
 Leonard, Lydia Lucile; Jermyn
 Leveridge, Helen Katherine; East Bernard
 Lewallen, Wilma Clarice; Raymondville
 Lindholm, Dorma Phea; George West
 Litman, Sophie; Laredo
 Livezey, Rose Marie; Sinton
 Lockley, James Norman; Uvalde
 Long, Clifford; Kingsville
 Longoria, Esmeralda; Kingsville

Longoria, Roberto; Grulla
 Looney, Mary Cynthia; Rio Grande City
 Loop, Elaine; Brownsville
 Lopez, Amelia; Kingsville
 Lopez, Elvira Scenz; San Diego
 Lopez, Homero M.; Kingsville
 Lopez, Miguel; Lopeno
 Lothringer, Robert L.; Beeville
 Lynam, Marshall; Bishop
 Lynam, Roy T., Jr.; Kingsville

-M-

McAlister, Warren; Kingsville
 McAnear, Gerald; Freer
 McCann, Mary Alma; Gregory
 McClaugherty, Gene; Robstown
 McClelland, Ernest E.; Kingsville
 McClendon, Beth; Beeville
 McClure, Wanda Beth; Kingsville
 McConnico, Marian Jean; Gregory
 McCord, Margaret Ann; Kingsville
 McCord, Kirk; Kingsville
 McCoy, Harvey; Kingsville
 McCoy, Jane; Kingsville
 McCoy, John W.; Bishop
 McDonald, Carmel Maxine; El Campo
 McElroy, La Fern Maxine; Robstown
 McFarland, Marie; Kingsville
 McInvale, Elbert; Floresville
 McLester, Elmer Lawrence; Rockport
 McLeod, Joyce; Kingsville
 McLeod, Malcolm; Kingsville
 McNeely, Marjorie; Weslaco
 McQueen, James Carlton; Mercedes
 McReynolds, Joy; Robstown
 Madeley, Dorothy Nell; Harlingen
 Mangel, Lilia; Encino
 Malone, Marjorie; Beeville
 Mangel, Lila P.; Encino
 Mangini, William W., Jr.; Kingsville
 Manor, Meredith Earle; Marlin
 Manry, Pauline Abbey; Houston
 Mantooth, James Lynwood; Kingsville
 Maples, Dorothy Lee; Raymondville
 Mapus, George; Laredo
 Marler, Robert H.; Kingsville
 Marquis, Gerald L.; Cuero
 Marshall, Earl B.; Port Lavaca
 Marshall, Philip G.; Kingsville
 Martin, Annie Laurie; Christine
 Martin, Frances Elizabeth; Hondo
 Martin, William Johnston; Eagle Lake
 Marvin, Earl; Sinton
 Matson, Edward Mercer; Laredo
 Matthews, Cherie; Aransas Pass
 Matthews, Mrs. Eileen Y.; Alamo
 Mattingly, Beverly Lewis; Skidmore
 Maun, Lois; Falfurrias
 May, Hugo L.; Kingsville
 May, Jean Marie; Riviera
 May, Raymond; Riviera
 Mayes, James; Robstown
 Medina, Antonio B.; Caracas, Venezuela
 Medina, Ella Laura; Rio Grande City
 Medina, Gustavo, Jr.; Caracas, Venezuela
 Meehan, Lois; Kingsville
 Meischen, Wilbert; Orange Grove
 Mejia, Jesus M.; Waco
 Mendieta, Guillermo Rangel; Kingsville
 Mertens, Billie Louise; Kingsville

Meyer, Harry Leo; San Antonio
 Meza, Elida O.; Kingsville
 Mills, Richard Donald; Kingsville
 Mitchell, Carolyn; Floresville
 Mixon, Eugene Patrick; Kenedy
 Mixon, Ola Mae; Riviera
 Mixon, Venetia Catherine; Riviera
 Mock, Wanda Jeap; Kingsville
 Moffett, Clyde Tarver; Dilley
 Monkhouse, John E., Jr.; Alice
 Montemayor Arturo, Jr.; Laredo
 Moody, James Lane; Corpus Christi
 Moore, Mrs. Christine E.; Kingsville
 Moore, Dorothy Ann; Dilley
 Moore, Francis H.; Kingsville
 Moore, Henry R.; Taft
 Moore, Odell; Groveton
 Moore, Seth W.; Taft
 Moore, Wesley, Jr.; Alice
 Morris, Carl B.; Clarendon
 Moothart, John A.; Harlingen
 Moreno, Margarita; Kingsville
 Mortensen, Eleanor Johanna; Weslaco
 Moseley, Katherine E.; Robstown
 Moseley, Martha Agnes; Robstown
 Mosmeyer, Harvey; McCoy
 Moss, Drew J.; Sinton
 Moursund, Yvonne; San Antonio
 Mueller, Mrs. Villa Mae; Taft
 Mullens, Betty Jean; Premont
 Mullens, James; San Antonio
 Muller, Mable L.; Kingsville
 Mumme, Ted; Premont
 Mungerson, William Lloyd; Raymondville
 Munoz, Raul, Jr.; Falfurrias
 Murtishaw, George; Kingsville
 Mynier, Joyce; Kingsville

-N-

Nance, Bill; Harlingen
 Nations, Mildred Evelyn; Sebastian
 Nelson, T. Kenneth; Bishop
 Nevins, Joseph I., Jr.; Kingsville
 Newbrough, Edward E.; Mission
 Nicholson, Lila Jacklin; Beeville
 Nicholson, Rose Marylin; Beeville
 Niemeyer, Doris Elaine, San Antonio
 Noble, James; Rock Springs
 Noble, Martha Rachel; Bishop
 Noe, Thelma; Austin
 Noel, Eugene; Claude
 Norrell, Thomas, Jr.; Brownsville
 Null, Corrinne Annette; Refugio

-O-

O'Bryan, Clinton; Robstown
 O'Neal, Mary Jane; Refugio
 Olivarez, Ernesto Felix; Edinburg
 Orr, Bettye Lorraine; Kingsville
 Ortman, Betty Merle; Orange Grove
 Owen, Opal Altina; Sinton

-P-

Padilla, John R.; Corpus Christi
 Palmer, Haidee Lou; Yoakum
 Parker, George Brady; Kosse
 Parker, Shirley Gene; Kingsville
 Paschal, Renon; Robstown
 Patten, Dean; Alice

STUDENT DIRECTORY 1945-'46

Patton, Alvey Patricia; Beaumont
 Peeler, Mrs. Beatrice; Kingsville
 Peeler, Travis; Kingsville
 Pentecost, Nona Kathleen; Devine
 Perez, Lelia; Falfurrias
 Perrenot, Carol; Rockport
 Perrenot, Robert; Corpus Christi
 Perry, Royce D.; Alice
 Persons, James T., Jr.; Corpus Christi
 Petty, Lester Wheeler; Carrizo Springs
 Petty, Nolan Woodroe; Kingsville
 Petty, William Dewey; Carrizo Springs
 Pfeil, T. J. Jourdanton
 Phillips, Edward Ray; Kingsville
 Pitts, Ted; Tom Bean
 Poetker, Rupert H.; Premont
 Pollard, Lena Maude; Bay City
 Porter, Joe Alonzo; Mathis
 Porter, Troy Jr.; Brownsville
 Porter, Vernon Marcus; Utopia
 Porter, William; Goliad
 Powell, Eunice Eudell; Freer
 Powers, Jack, Jr.; Corpus Christi
 Powitzky, Joyce Elizabeth; Kingsville
 Powitzky, Susie Pearl; Kingsville
 Pressnall, Homer H., Jr.; Corpus Christi
 Pressly, Betty Joe; Mercedes
 Price, Robert Coleman; Corpus Christi
 Priest, Barbara Lee; Alice
 Priour, Milton Bernard; Corpus Christi
 Pritchard, Harvey W., Jr.; Donna
 Proctor, Warren; Pauls Valley, Okla.
 Pugh, Royce Glyn; Calallen
 Pukins, Shirley; Corpus Christi
 Pulido, Albert; Crystal City

-R-

Rohm, Robert J., Jr.; Premont
 Rainbolt, Betty; Kingsville
 Rainbolt, William A.; Kingsville
 Ramirez, Aurora; Mission
 Ramirez, Gilberto; Kingsville
 Rangel, Herminia; Kingsville
 Rankin, David S.; Kenedy
 Rash, Billy Jack; Frankston
 Rasmussen, P. F.; Kingsville
 Rathburn, Marion; Laredo
 Reagan, Charleen; Raymondville
 Reagan, Curtis; Goliad
 Reber, Ruth; El Campo
 Redford, Hollis Annette; Harlingen
 Reynolds, A. Leroy; McAllen
 Rhodes, Ann; Corpus Christi
 Richards, Mattie Mae; Combes
 Richardson, Cecil Mark; Floresville
 Richey, Betty June; La Feria
 Rickard, Mary Adelyn; Kingsville
 Ridgway, Ruth De Loyce; Yoakum
 Riecker, Margie; Brownsville
 Ries, Darrell, Gene; Bishop
 Rilling, Joan Faith; Kingsville
 Ritter, Ida Mae; La Feria
 Robert, Curtis; Freer
 Roberts, Sam S., Jr.; Beaumont
 Roberson, Weldon A.; Devine
 Robinson, Jess Monroe, Jr.; Kingsville
 Robison, James Kenneth; Alice
 Rodriguez, Ascension; Rio Grande City
 Rogers, Donald; Harlingen

Rogers, Gloria Elaine; Ganado
 Rogers, W. A., Jr.; Robstown
 Rohn, Wilfred; Swaledale, Iowa
 Rosette, Betty Jeanne; Mission
 Rucker, Nadine; Kingsville
 Runnels, Melrose; Pharr
 Rusling, Donald Howard; Port Arthur
 Russell, Betty Jean; Port Neches
 Ryan, Andrew Jackson; Falfurrias
 Ryan, Jimmie K.; Pawnee

-S-

Saenz, Alvaro; Kingsville
 Saenz, Baltazar; Kingsville
 Saenz, Estela; San Diego
 Saenz, Graciela; Kingsville
 Saenz, Maria; Kingsville
 Saenz, Salome; Rios
 Saldana, Alicia; Kingsville
 Salinas, Gloria; Falfurrias
 Sallee, J. W.; Carrizo Springs
 Salmon, Mrs. Ann F.; Ridgewood, N. J.
 Salmon, Charles W., Jr.; Houston
 Sanchez, Cosme A.; Bishop
 Sanderfer, Winnifred Glenn; Calallen
 Sanders, James Arthur; Austin
 Sassman, Doris; Robstown
 Saunders, Orlan; Kingsville
 Scarborough, James S., III; Kingsville
 Scarborough, Janice Merlee; Robstown
 Schalabach, Perry E.; Woodsboro
 Schlinke, Willie Lee; Kingsville
 Schnack, C. Daws; Corpus Christi
 Schneider, Alfred; Hallettsville
 Schneider, Cyril R.; Devine
 Schonefeld, Catherine J.; Riviera
 Schorre, Charles Edward; Sinton
 Schott, Margaret; Beeville
 Schott, Margaret; Beeville
 Schubert, Fay A.; Robstown
 Schwarz, Marvin A.; Mercedes
 Scoggins, Dorothy Marie; Rio Hondo
 Scott, Florence Louise; Brownsville
 Scott, Louise; Harlingen
 Scott, William H.; Oklahoma City, Okla.
 Scruggs, Marcia; Alice
 Seamans, Twila R.; Harlingen
 Sellers, Theodore; Abbeville, La.
 Sergeant, Charles K.; Corpus Christi
 Sergeant, Dorothy J.; Hemet
 Shannon, Mary Louise; Ingleside
 Shaw, Ben Ervin; Von Alstyne
 Shaw, Jack; Robstown
 Sheeran, Laura; Falfurrias
 Sherman, Douglas; Goliad
 Shields, William A., Jr.; Kingsville
 Shindler, Archie Felice; Kingsville
 Sikes, Munsey Jean; Refugio
 Skinner, Barbara D.; Kingsville
 Smith, Alice Ellen; Port Lavaca
 Smith, Lois Geraldine; Raymondville
 Smith, Marjorie Ann; La Feria
 Smith, Patricia Anne; Port Lavaca
 Smith, Walter Gene; Raymondville
 Smith, Wanda Faye; Kingsville
 Snyder, Carl V.; Elsa
 Solether, Thomas D.; Weslaco
 Solis, Ernesto G., Jr.; Kingsville
 Speer, Charles Vernon, Jr.; Carrizo Springs

Spence, Marguerite; Kingsville
 Spiney, Sophia; Brownsville
 Staggs, Frank M.; Mirando City
 Stahl, Charles Richard, Jr.; Kingsville
 Stanfield, Percy Jean; Alice
 Stateczny, Thomas Edward; San Antonio
 Stedman, Troy; Alice
 Steele, Doris Helen; Lytle
 Steglich, Maurice; Holland
 Stevens, Leonard Murray; Cuero
 Stevens, Walter C.; Kingsville
 Stewart, Nancy Ruth; Palacios
 St. John, Ella Bess; Laredo
 Stone, Janice; Brownsville
 Sumerlin, Claude Windell; Kingsville
 Sundermeyer, Jewel Dean; McAllen
 Swan, Arthur L., Jr.; Laredo
 Swayze, Handley King; Raymondville
 Syrett, Roy; Acomb York, England

-T-

Tamburin, Anthony Sam, Jr.; Ingleside
 Taplin, Mary Belle; Agua Dulce
 Tayloe, W. B.; Edcouch
 Taylor, Gordon E.; Whitsett
 Taylor, Mell Rose; Freer
 Taylor, J. T.; Kingsville
 Taylor, Virginia; Banquete
 Temple, Lynn L.; Webb City, Mo.
 Temple, Neva Lois; Corpus Christi
 Tempo, Beverly Ann; Premont
 Terrell, Roy; Kingsville
 Theile, Lois Lorraine; Bishop
 Thiel, June La Ferne; Orange Grove
 Thomn, Charlice Frances; Cuero
 Thomas, Mrs. Betty Hodges; Taft
 Thomas, Lolette; Woodsboro
 Thoma, Eleanor; San Antonio
 Thomas, Marian Estella; Kingsville
 Tibiletti, Laurette Lucile; Victoria
 Tidwell, Nadine; St. Louis, Mo.
 Tigner, Mrs. John H.; Angleton
 Tigner, John H., Jr.; Angleton
 Tindle, Sherman; Goliad
 Tinning, John W.; Olathe, Kansas
 Tisdale, Frances; Bruni
 Tobin, Josephine; San Diego
 Todd, Ellen Jean; Kingsville
 Tomerlin, Henry Martin; Sabinal
 Townsend, Mary Jane; Kingsville
 Trant, Robert Lee; Kingsville
 Trapani, Frank, III; Galveston
 Trevino, Mrs. Vicenta; Kingsville
 Trost, Adelaide; Kingsville
 Turcotte, Patrick Andrew; Kingsville
 Turner, Richard Louis; Higgins
 Twilley, George; Freer

-V-

Valdez, Israel; Kingsville
 Vela, Laurentina; Laredo
 Vela, Manuel; Alice
 Verser, Anna Lee; Bay City
 Veteto, Hearol R.; Escobas
 Vickery, J. D.; Alice
 Villarreal, Arturo; Mission
 Villarreal, Noela; Falfurrias
 Voigt, Gwendolyn Marie; Elsa
 Von Struve, Henry Clay, Jr.; Abernathy
 Vorwerk, Clifford Paul; Robstown

STUDENT DIRECTORY 1945-'46

—W—

Waddell, Myra; Eagle Lake
Wade, Mary Ellen; Edcouch
Walden, Maryon; Kingsville
Walker, Mrs. Anna Doris; Kingsville
Walker, Jennie Ernestine; Refugio
Walton, Nettie Jane; Goliad
Warden, Marcus E.; Kenedy
Ware, Betty; Sinton
Waters, Betty; Refugio
Watson, Carroll Joyce; Edna
Watson, Patsy Joann; Robstown
Webb, James, Jr.; San Benito
Weber, Roland Doyle; Hondo
Weikel, Patricia; Los Fresnos
Weisman, Dick; Kingsville
Weller, Helen; Kingsville
Wendell, Johnnie Douglas; Rockport
Westerholm, Leo L.; El Campo
Wheat, Van W.; Pharr
Wheeler, Edward Norwood; Hondo
Wheeler, Hulda; Hondo
Wheeler, Rodney; Hondo
White, William P.; Kingsville
Whitley, Homer; Kingsville
Whitt, Horace Bishop; Alice
Wickware, Mark; Pearsall
Wied, Charles Henry; Nordheim
Wiederkehr, Virgal; Freer
Wier, Katie Marie; Alice
Wieting, Leroy James; Runge
Wildberger, Nadine; Corpus Christi
Wilks, Mrs. Atha Maude; Kingsville
Willcox, Harvey Lewis; Harlingen
Willcox, Jane; Harlingen

Wilcox, James Thomas; San Antonio
Wilkinson, Ruth Marie; San Antonio
Williams, Cecil; George West
Williams, Elwin Paul; George West
Williams, Frank E.; Corpus Christi
Williams, Mary Docia; Lyford
Williams, Thomas J.; Portand
Williamson, Melwese; Refugio
Wilson, Ann; Port Lavaca
Wilson, Carl W.; Alice
Wilson, Elida; Beeville
Winston, E. J.; Corpus Christi
Winfrey, Charles F. Sinton
Winn, Charles Coleman; Alice
Womack, Elaine; Alice
Wood, Ben B.; Harlingen
Wood, Connie Clare; Kingsville
Wood, Joe Dan; Dilley
Wood, Lillian Ruth; Kingsville
Word, James; Kingsville
Word, Thomas; George West
Worsham, Thomas A.; Laredo
Wright, Betty Jane; Robstown
Wright, William E.; Floresville
Wyant, Percy James; Harlingen

—Y—

Yaeger, Jeanie Margaret; Kingsville
Yaeger, Josephine; Hebbroville
Yarnell, Ellen I. Sims; Kingsville
Young, Edgar Poe, Jr.; Kenedy

—Z—

Zinsmeyer, Claudie L.; Bishop



Our Best Wishes
to
The Student Body
Of Texas A&I
and
The El Rancho Staff
Kingsville Publishing Co.

The Home of Quality Printing

In South Texas



Students . . .

It Pays To Shop At

Raglands
Department Store

Always Go to Raglands for the
Best Values in Quality Merchandise
in South Texas.



Kingsville's Largest Department Store



Raglands
DEPARTMENT STORE

COMPLETE OUTFITTERS FOR THE WELL DRESSED

COLLEGIAN AND CO-ED

Engelman Products Company

ELSA, TEXAS



Growers and Shippers of Citrus Fruits

GRAPEFRUIT

TANGERINES

ORANGES

LEMONS



Manufacturers of WON-UP

GRAPEFRUIT JUICE, CITRUS PEEL AND PULP

The Text Book Room

A STUDENT INSTITUTION



OFFERING HIGH QUALITY SCHOOL SUPPLIES

AT THE LOWEST COST!



Tablets Miscellaneous Supplies Paper
Engineering Materials . . Candy . . Soft Drinks



FRANK HARPER, Manager

KINGSVILLE'S

Oldest and Most Complete
PHARMACY

●

Harrel Drug Company

Complete Drug Service

PHONE 121

CAGE HARDWARE &
IMPLEMENT CO.

●

INTERNATIONAL DEALER

G. E. APPLIANCES

COMPLETE REPAIR SHOP

UPHOLSTERING DEPARTMENT

FURNITURE

GIFTS

●

Courteous Service Organization

KINGSVILLE

PHONE 840

Friendly, efficient service

for the students and faculty of A&I

Now and in the years to come

We Are Safe, Thorough, and Familiar With

Your Money Problems

REMEMBER! YOUR BANKING HOUSE IS A SERVICE

INSTITUTION

Robert J. Kleberg & Company Bankers

(Unincorporated)



Clothes for Campus

or Classroom . . .

Lichtenstein's, one of America's truly fine department stores, is located within an hour's ride of A&I College. You'll find at this great store clothes that rate with the college crowd.

Corpus Christi's most modern department store, completely air-conditioned for your shopping comfort.

M. Lichtenstein & Sons
71 YEARS IN TEXAS

Wallace Sterling Silver

Lenox China

International Sterling Silver

Castleton China

Mary Dunhill Cosmetics

Royal Doulton China

Hawks Crystal

Blenko Glass

Tiffin Crystal

Rock Sharpe Crystal

Heisey Crystal

Syracuse China

Flato's **KINGSVILLE
HARDWARE CO.**

Gifts of Distinction

MUSICAL HEADQUARTERS

In Corpus Christi

●
PHONOGRAPH RECORDS

SHEET MUSIC

PIANOS

RADIOS

REFRIGERATORS

MODEL AIRPLANES

MODEL SHIPS

●
KELLY MUSIC STORE

415 Schatzel St.

A & I Store

●
The Meeting Place and

Supply Station

for

A&I College

●
RALPH LANIER, Prop.

SELLS AUTO SUPPLY

"Sells Sells Everything"

●
Radios Bicycles
Auto Supplies

●
W. E. SELLS

306 West Kleberg

Kingsville

THE FIRST NATIONAL BANK OF KINGSVILLE

Capital and Surplus \$60,000
United States Government Depository



Member Federal Deposit Insurance Corporation

LATEST EXCLUSIVE STYLES

Visit Our Beauty Parlor

EXPERT BEAUTICIANS

Phone 58 for Appointment

THE LANTANA SHOP

"The House of Distinction"

BALLARD CITY DRUG

●
Excellent Drug Service

●
Phone 611

Kingsville



Dairy Products Co.
Kingsville

Continuing With Courteous
Dependable Service



You Take With You Our Best Wishes

For a Successful Future



Kingsville Steam Laundry

Phone No. 5

CORNER GROCERY



Frosted Foods
Kingsville Dairy Products
Ice Cream



Phones 338-339

HOME OPERATED

THE KINGSVILLE LUMBER COMPANY

Complete Stocks of
LUMBER, BUILDING MATERIAL
AND SUPPLIES

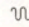
Operating The Famous
RUNNING  SADDLE SHOP

Phelps, De Wees & Simmons ARCHITECTS



1515 MAJESTIC BUILDING
SAN ANTONIO TEXAS

FASHION PARK CLOTHES

KNOX HATS



John A. Ferris
FASHIONS FOR MEN



JAYSON SHIRTS

NETTLETON SHOES

BEST WISHES

to the

A&I Student Body



Kingsville Insurance
Agency

Ben Oris Sims, Manager

LYNCH DAVIDSON & CO.

D A V I D S O N **N**
Certified Lumber
Is Worth More

"The Place to Buy Lumber"

MAX CORNELIUS, Mgr.

PHONE 35

WELLER DRUGS

Walgreen Agency



Meet Your Friends at Walgreens



We Fill Prescriptions



Phone 115

Kingsville

COMPLETE SERVICE FOR THE
DISCERNING SHOPPER

We Invite You to Inspect Our Grocery,
Bakery, Market

EDWARDS
FOOD
STORE

PHONE 196

KINGSVILLE

"We Wish You All Success and Happiness"



HALL INDUSTRIES THEATRES

RIALTO --- REX --- RIO

KINGSVILLE

DOCK BOYLE, Resident Manager

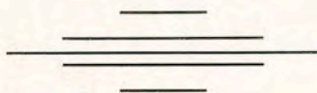

"Motion Pictures Are Your Best Entertainment"

EL NUEVO MUNDO

Luis Fuentes, Mgr. and Owner



Ladies' Ready-to-Wear

Men's Clothing



KINGSVILLE

HEBBRONVILLE

BISHOP

MEEK & FERGESON

Jewelers

Come to Us for Your

Jewelry Needs

230 East Kleberg

Kingsville

BRING YOUR SHOES TO US

for

Repairing, Dyeing, Shining



GENE SEDWICK'S

UNION SHOE SHOP

BEST WISHES

TO THE

1946 CLASS

of

A&I College

from

The Citizens of

Corpus Christi

The

CHAMBER of COMMERCE

A South Texas Institution

SERVING THIS DISTRICT FOR

THIRTY-EIGHT YEARS

Allen FURNITURE Co.
CORPUS CHRISTI - KINGSVILLE

Phone 500

Serving South Texas

H·E·B·FOOD STORES

LOCATIONS:

AUSTIN

ALICE

BEEVILLE

BROWNSVILLE

CORPUS CHRISTI

EDINBURG

KENEDY

KINGSVILLE

LAREDO

McALLEN

DONNA

HARLINGEN

MERCEDES

MISSION

RAYMONDVILLE

REFUGIO

ROBSTOWN

SAN BENITO

SINTON

TAFT

VICTORIA

WESLACO

PHARR

SAN ANTONIO



MAY WE SUGGEST
H. E. B. FOODS

HARLINGEN CANNING CO.

Harlingen, Texas

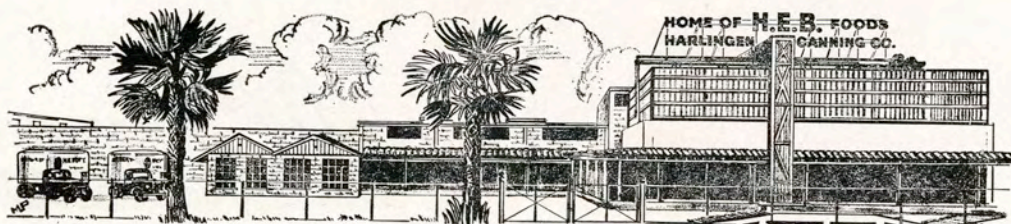

HOME OF H. E. B. FOODS

AND NOW - "THIS IS IT !"

One of the most dramatic, spine-tingling expressions to come out of World War II was the simple, three-word phrase, "This Is It!"

The only way to define such a phrase is to point out that it was that crucial moment when a paratrooper made his first jump . . . when a sailor stepped aboard his first ship . . . when a marine stormed his first beachhead . . . when a fighter-pilot spotted his first enemy plane.

In a different sense, it is that looked-forward-to moment when a college graduate receives his sheepskin and suddenly becomes a definite part of America's pool of man and woman power—the pool from which is drawn tomorrow's executive and productive personnel.

The Texas Gulf Coast has much to offer its young men and women who have acquired a background of formal education. The importance of the area's natural resources, its accessibility, its friendliness, its growing culture, the alert spirit of its towns and cities, the eagerness of its people to work and get ahead—all were emphasized by the war. These same qualities and characteristics will serve in equally good stead now that peace has been restored.

It is the obligation of today's college graduates to accept fully the challenge of a new era of social, political and industrial development, for through advanced study in arts and industries, they have qualified for active participation in creating a better world—one which must be entirely worthy of the tremendous sacrifices made by our valiant armed forces in the conflict just ended.

It is the proud, confident opinion of the management of this company that such a challenge will not go unheeded.

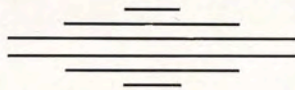

HOUSTON *Natural Gas* **SYSTEM**



"A TEXAS GULF COAST SERVICE INSTITUTION"

FRANK C. SMITH, *President**

The HALFTONES
and ZINC ETCHINGS

in

The 1946 El Rancho

were made by

SOUTHWESTERN
ENGRAVING
CO., Inc.

FORT WORTH, TEXAS



ENGRAVERS FOR LEADING SOUTHWESTERN

COLLEGES FOR OVER THIRTY YEARS

We are grateful to Miss Armstrong and
Mr. Wilcox for the opportunity of serving
A&I for the 15th consecutive year.



THE
CHAMBER of COMMERCE
of
KINGSVILLE

A Service Organization Engaged in the Building

—of—

A GREATER KINGSVILLE AND SOUTH TEXAS

Salutes

THE TEXAS COLLEGE OF ARTS & INDUSTRIES

—for—

The Outstanding Contribution Made by the Graduates and Students
During the War Effort and for the Vision of Those Whose Purpose

It Is to Dedicate Their Efforts in Working for a Better
World in Which to Live.



★

CONGRATULATIONS
GRADUATES!

★

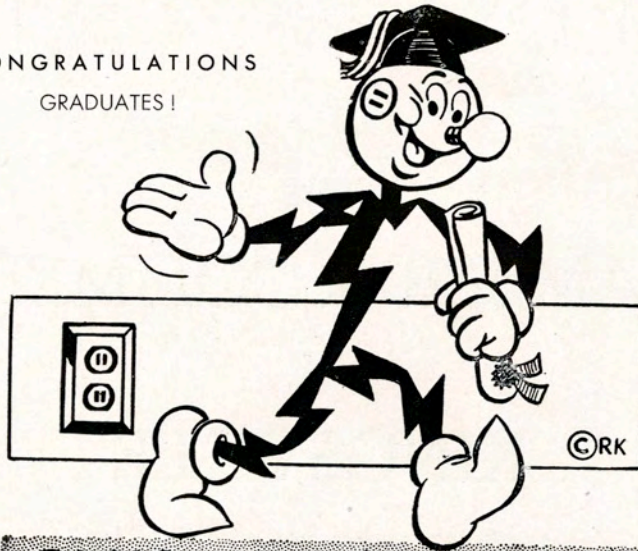

PLUG IN... I'M REDDY!

 **CENTRAL POWER AND LIGHT COMPANY**

A TEXAS COMPANY . . . MANAGED BY TEXANS

When In Corpus Christi

STOP WHERE . . .

COMFORT, COURTESY, and FRIENDLINESS

ARE HAPPILY BLENDED TO MAKE YOUR

STAY AS PLEASANT AS POSSIBLE.

THE NUECES HOTEL

CORPUS CHRISTI

TEXAS

THANKS, ADVERTISERS . . .

Advertisements play no small part in the making of a perfect yearbook. May we say "Thank You" to each of the advertisers represented in El Rancho, 1946, and may we commend the services of these progressive institutions to the student body of A&I College.

JIMMY WILCOX, Business Manager,

El Rancho, 1946

AUTOGRAPHS

AUTOGRAPHS

AUTOGRAPHS

AUTOGRAPHS

AUTOGRAPHS





