

1949

EL  
Rancho







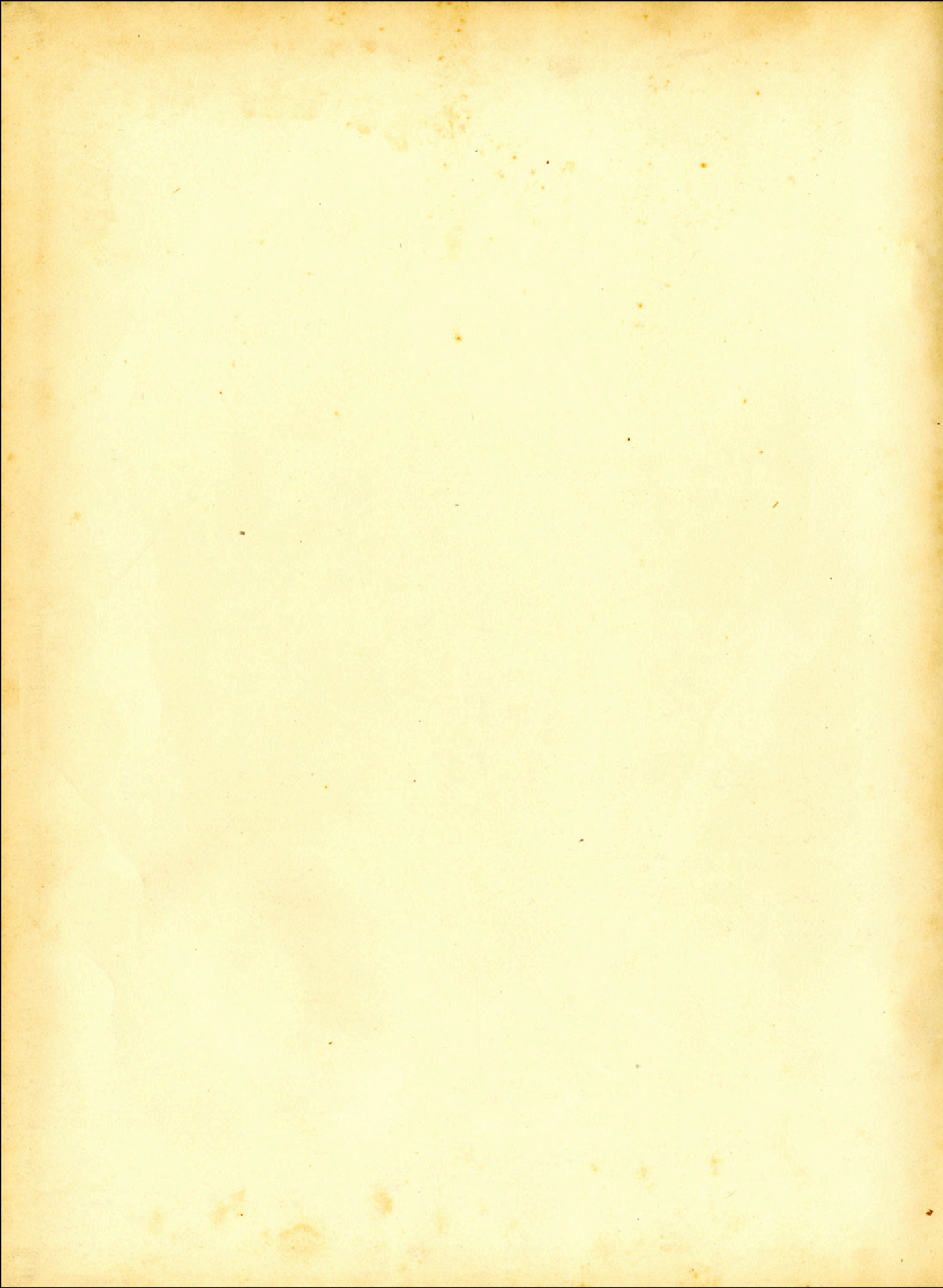



Jorge was an interesting little character—not much to look at—who began to hang around a certain college campus one year in September . . .

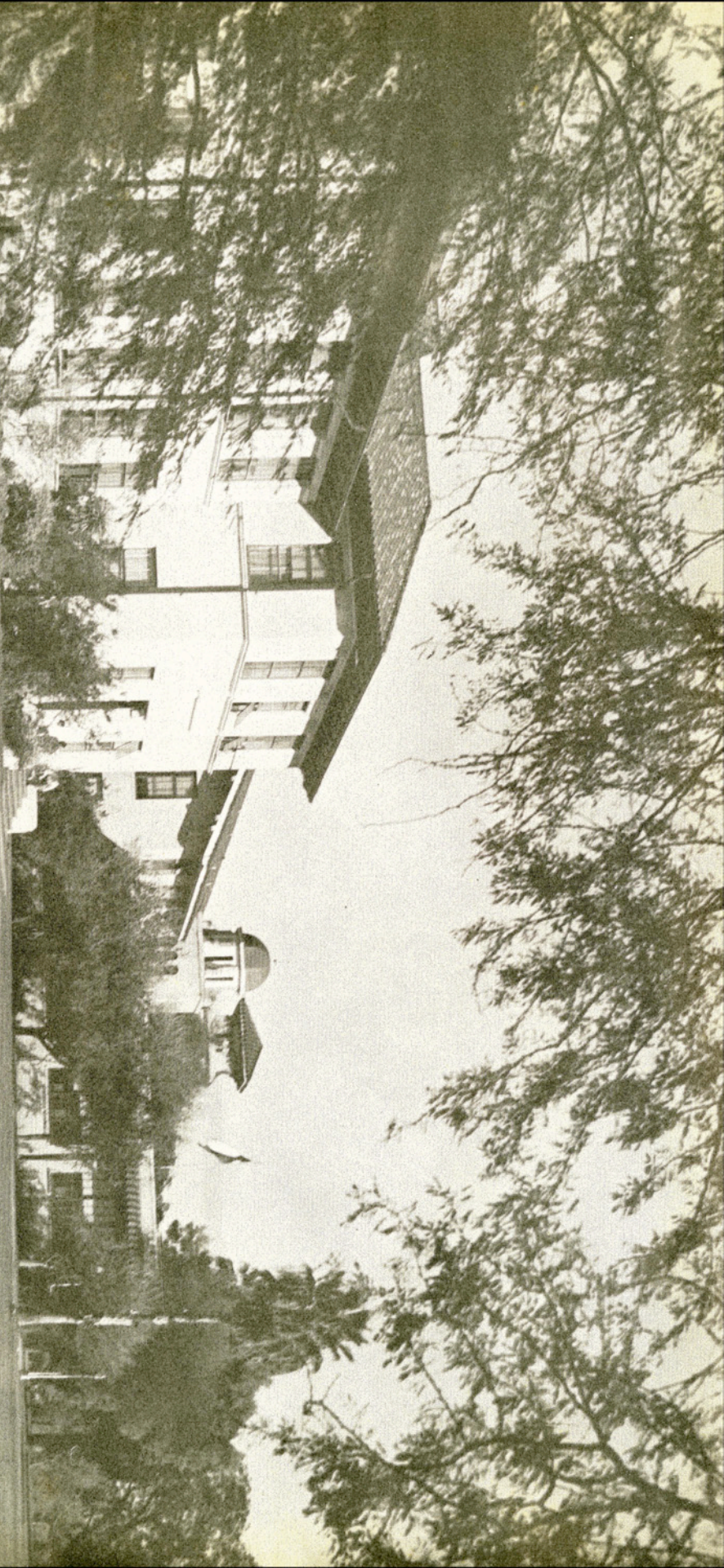



# *El Rancho* 1949

Published by Texas A&I College Student Publications

WILLIAM E. DUNCAN  
Editor

PATRICIA HOLBEIN  
Associate Editor

SUSAN CAMPBELL  
Copy Editor

OSCAR HRNCIR  
ALVIN COGDILL  
Art Editors

JOHN SMITH  
Sports Editor

# THE UNITED STATES NAVY BAND

"The World's Finest"

WASHINGTON, D. C.

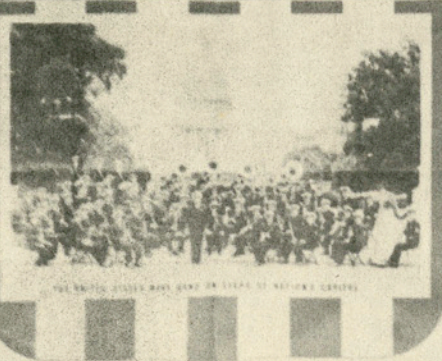

50 MUSICIANS

10 SOLOISTS

Lt. Col. CHARLES BRENDLER, U.S.N. Conductor

ANNUAL TOUR APPROVED BY THE PRESIDENT

FIRST TOUR SINCE WORLD WAR II

GIP SANDYER, CONCERT TOUR W/BA

## I COLLEGE AUDITORIUM

### THUR. OCT

MATINEE

SPONSORED BY

... He liked the tall palm trees, the leisurely, friendly attitude. Jorge decided to stay around and investigate. It wasn't long before he began to be noticed ...

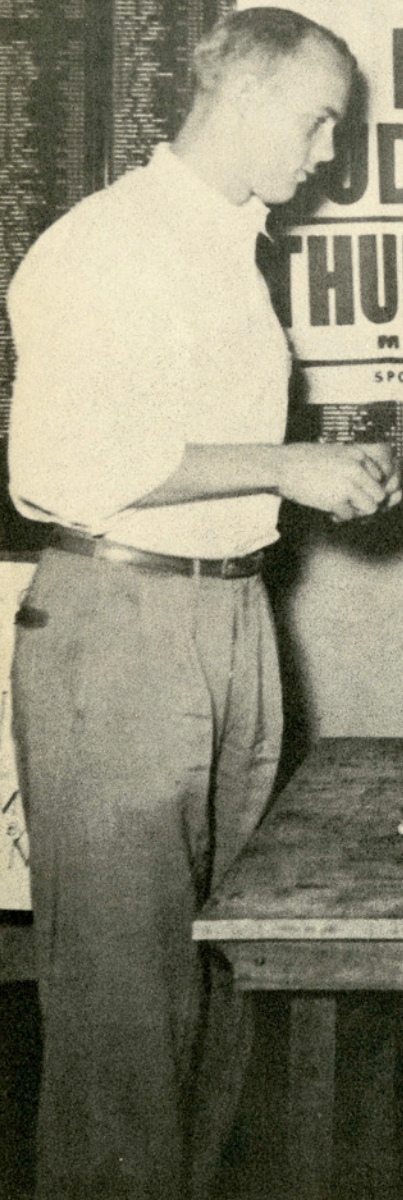





... For many days he just lolled around the campus and soaked up the unique atmosphere. Then he began to startle the students by constantly extolling the merits of this bountiful clime and the wonderful opportunities inherent in such an institution . . .



... He could be found almost anywhere: In the halls, at social functions ...

# WELCOME

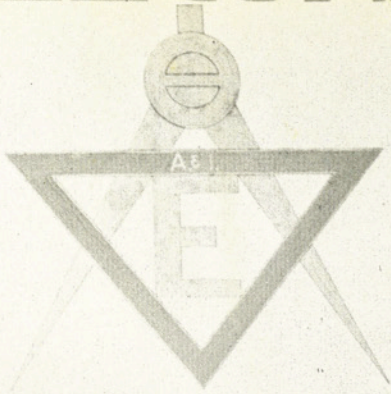

## ENGINEERS CLUB

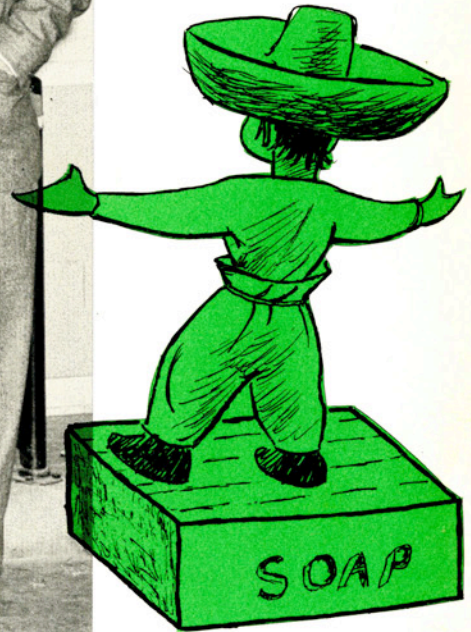
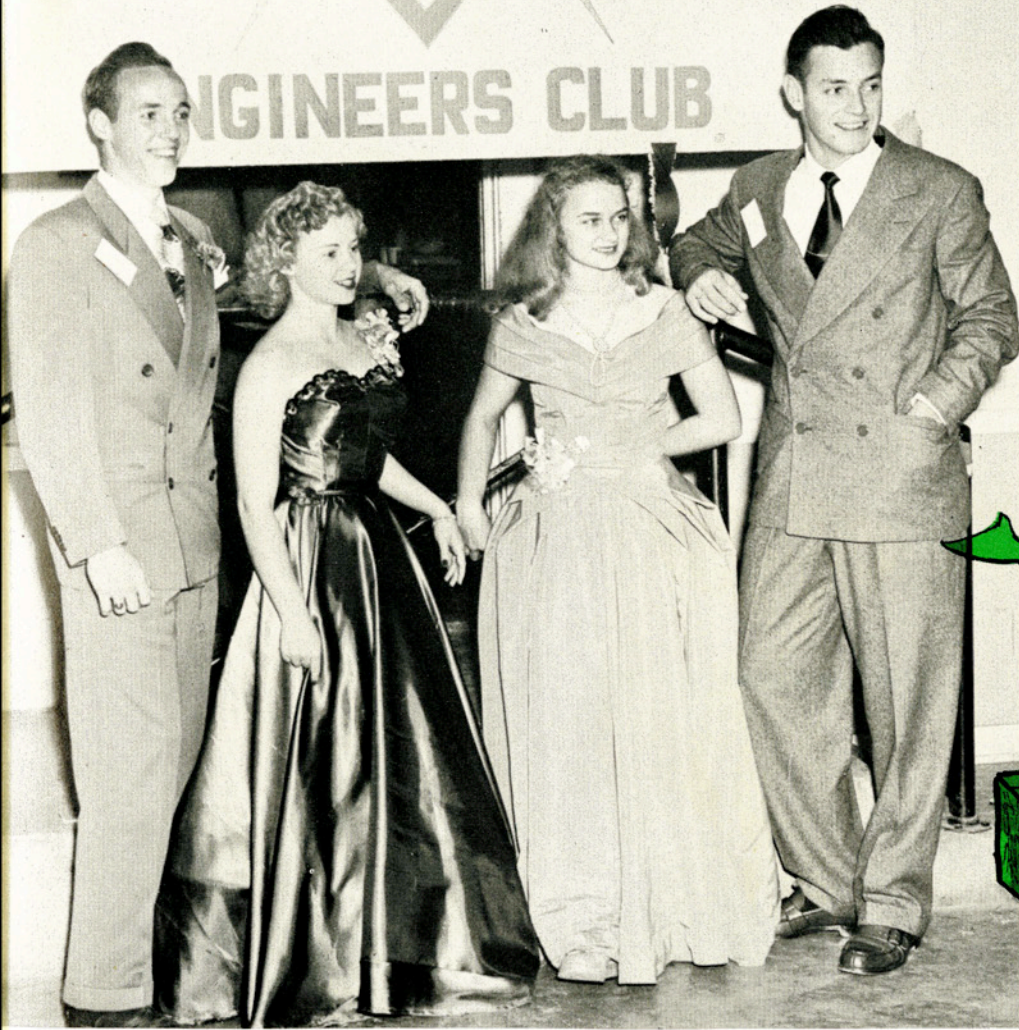

... anywhere he could find an audience to listen while he told them how lucky they were to be able to acquire the so-elusive education in such a delightful place ...

This book is dedicated to Texas A&I College.



## Foreword

The editor of a yearbook is sorely limited in this his one spot for free comment. In it he naturally wishes to incorporate all of the many things that went into the making of the book. All the cooperation needs lauding. All the dissonance—the gripes—cry for publication.

The editor's job, then, becomes one of selection. He may deal in many vague generalities or in a few specific statements. I have chosen the latter method. When the Fall term opened the photographers were here to take individual pictures. A place had been arranged for these sittings but due to repair work going on a new place had to be found. Mrs. Ora Parker, house mother of Seale Hall, didn't want the mess in her lap any more than anyone else. I plainly took advantage of an old friendship and dumped it in her lap. Mrs. Parker was nice about it. This is public thanks for being that way. Who else can one take advantage of if not his friends?

That incident is typical of the help received generally in preparing this book. There are two others who need thanking. Patricia Holbein and Susan Campbell have the titles associate editor and copy editor after their names. The titles are deceptive in the extreme. They did everything from sweeping the office floor to formulating policy. Many, many hours were spent at their practically uncompensated jobs. Recognition is due them.

We hope you like this edition of El Rancho. It was meant to please.

BILL DUNCAN

# Table Of Contents

ADMINISTRATION . . . . .	11-26
CLASSES . . . . .	27-79
SENIORS . . . . .	28
GRADUATES . . . . .	47
JUNIORS . . . . .	48
SOPHOMORES . . . . .	60
FRESHMEN . . . . .	70
WHO'S WHO . . . . .	80-84
RODEO . . . . .	85-119
SPORTS . . . . .	121-168
CORONATION REVIEW . . . . .	169-186
ORGANIZATIONS . . . . .	187-245
STORY OF JORGE . . . . .	2-4-5-6-7-120-246-247-248



# Letter

FROM THE

# President

January 11, 1949

To the Students of A & I:  
Much success has been attained in all phases of the College during the year. The students are more mature and are more conscientious than in other years. The interest they have shown in their studies has been an inspiration to the faculty. The morale of the College has been good. A fine spirit of teamwork has been evidenced within both the faculty and the student body.

The construction of two new dormitories to accommodate three hundred additional students, the addition of fifty acres of valuable land to the main campus, the expansion of the facilities for teaching agriculture and for the operation of the college farm, the opening of the Citrus and Vegetable Training Center in the Lower Rio Grande Valley, and the placing of much valuable equipment in the laboratories are only a few indications of the rapid advancement toward the realization of a greater college to serve South Texas.

Truly, the year 1948-49 has been one of great opportunities for "winning spurs," but the mere "winning of spurs" is pointless. The intrinsic value is found in the use that is made of them after they are won. The understanding of nuclear fission is important, but to have value it must be applied. To be able to repeat the Golden Rule is one thing, but to develop the practical application of it among people is quite another.

It would be impossible to chronicle all of the events of the year in one short letter--this edition of El Rancho will do that. As these pages are perused in years to come, may they bring fond memories and renewed inspiration to all of you.

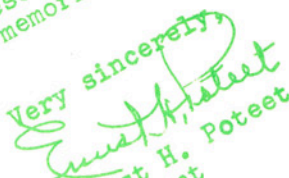
Very sincerely,  
  
Ernest H. Poteet  
President





**ERNEST H. POTEET**  
*PRESIDENT, TEXAS A&I COLLEGE*



OTTO R. NIELSEN

*B. A., B. D., M. A., PH. D.  
DEAN OF A&I*



W. A. RASCO

*B. A., M. A., M. S.  
ASSISTANT DEAN*

ROGER E. RICHARDS

B. A., M. A.  
DEAN OF MEN



FANNIE W. WHEAT

A. B., M. A.  
DEAN OF WOMEN



GEORGE W. McCULLEY

*B. A., M. B. A., PH. D.  
REGISTRAR AND DIRECTOR  
OF ADMISSIONS*

GEORGE M. SIMONS

*ASSISTANT BUSINESS MANAGER  
AND PURCHASING AGENT*



**J. E. TURNER**  
*EX-STUDENT SECRETARY*



**JAMES H. COLVIN**  
*BUSINESS MANAGER*



Graves

Sansburn

Bush

## Library

Securing 200 books on June 11, 1925, the A&I library has grown rapidly until today there are approximately 40,000 bound volumes and another 40,000 unbound magazines.

Staff includes the Chief Librarian, Fred H. Graves, three assistant librarians, Thelma Bush, Frances Dockery, and William A. Sansburn, four full-time clerks and two assistant clerks.



## Housing

Mrs. Ora Parker, Seale Hall; Mrs. Bess White, Director of Men's Residences; Mrs. Vivian Erard, Lantana Hall; Mrs. Lola Keeney, Cousins Hall; Mrs. Ann Collier, Javelina Hall





DR. J. W. HOWE, *Professor of Agriculture and Director of Division of Agriculture.*

Having been with A&I since mid-term of last summer, Dr. Howe is grateful for his personal friends and for the helpful people he has met and is still meeting.

His fifteen-year work with crossing the Brahma cow with various breeds of dairy cattle in the tropics of Jamaica has been written up by Dr. Howe. The book is being published by the Imperial College of Agriculture in Trinidad.

Dr. Howe plays golf for relaxation.



DR. D. THEODORE SKINNER, *Professor of Speech and Chairman of Speech Department*

Chairman of the Speech Department since September, 1947, Dr. Skinner is proud of having had the Boulder, Colorado High School dramatic group, which won first place in the National High School Drama Festival in Bloomington, Indiana in 1941.

Too, Dr. Skinner is rather proud of having sold a Pontiac automobile to his first prospect—during the first week—on his first job out of college—during the 1930 Depression.

Spectator of all kinds of sports, Dr. Skinner likes to play tennis.

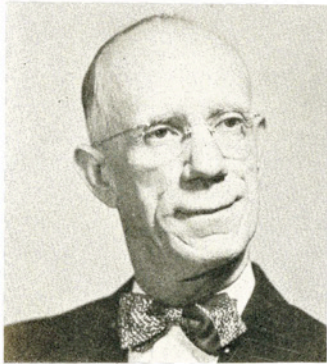

S. V. BURKS, *Professor of Agricultural Education and Chairman of Agricultural Education Department*

Prof. Burks joined the faculty of A&I in September, 1937, as head of the Agricultural Education Department.

Prof. Burks has been connected with vocational agriculture since the passage of the National Vocational Act twenty-eight years ago. As sponsor, Prof. Burks built the first Future Farmers of America building in Texas in 1932 at Poteet.

Having 99% of the men he has helped train succeed in a big way is an achievement of which Prof. Burks is sincerely proud.

Prof. Burks is rather pleased with having been elected vice-president of his neighborhood's Association for the Protection of Married Men (Against Helping Wives).

Prof. Burks enjoys golf actively, football and baseball as a fan.



ANDRUS  
Physics

BADILLO  
Biology

BAKER  
BA

BARROW  
HPE

BELL  
Economics

BERGERON  
Education

BIBLE  
Home Economics

BIGGS  
Home Economics



L. F. CONNELL, *Professor of Economics and Chairman of Department of Economics, Geography, Sociology, and Director of Division of Arts and Sciences*

When A&I opened in June, 1925, Prof. Connell was registrar and associate professor of social science.

Two and one-half years later, he was promoted to full professor and to head of the economics and sociology departments. Prof. Connell was then associate dean of the college for five years continuing as head of economic and sociology departments and the newly created geography departments. In 1947, Prof. Connell was appointed director of the Division of Arts and Sciences.

Prof. Connell served as president of the South Texas Division of the Texas State Teachers' Association in 1939. From 1931 through 1946, he was secretary-treasurer of that organization.

Golf is Prof. Connell's hobby, and he plays it regularly.

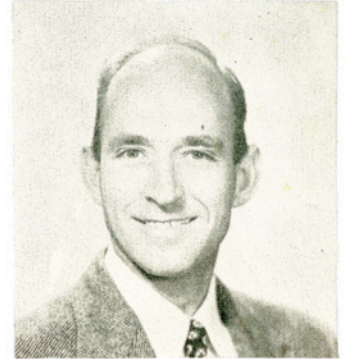

DR. ROBERT D. RHODE, *Professor of English and Chairman of English and Journalism Department*

Dr. Rhode came to A&I as head of the English and Journalism Department in September, 1940. From February, 1943 through April, 1946, he served in the U. S. Navy.

Since 1940, the English Department has been offering new and advanced courses and more creative work, has been teaching more hours, and has an increased staff.

Formerly, Dr. Rhode enjoyed tennis, bicycling, fishing, and goose-hunting. Now he prefers reading and writing nonsensical poetry.



DR. L. W. CHIDESTER, *Professor of Music and Chairman of Music Department*

With A&I since June, 1945, Dr. Chidester is largely responsible for re-establishing the annual oratorio performance, rebuilding the A&I Choir, raising the standards of A&I music majors, and for making A&I the headquarters of Region VII of the Interscholastic League.

A music teacher has so many avenues of outlet through various community channels that he hardly needs a hobby, Dr. Chidester believes.



BROADNAX  
*Farm*



MAMIE BROWN  
*Education*



PAULINE BROWN  
*English*



CAMPBELL  
*English*



CARLYON  
*Engineering*



CHILEN  
*Agriculture*



CLARKSON  
*Physics*



COOPER  
*Industrial Arts*





**ALINE MCKENZIE**, *Professor of Home Economics and Chairman of Home Economics Department*

An A&I professor for thirteen years, Prof. McKenzie is most satisfied with the accomplishments of her graduate students.

For diversion, Prof. McKenzie works with needle-point and painting in oils, and she collects crystal, hand-painted art objects, china and antiques.



**J. E. CONNER**, *Professor of History and Government and Chairman of History Department*

A member of the A&I faculty since the opening of the college in June, 1925, Prof. Conner was publicity director and dean of men from 1925 to 1934, dean of the college from 1934 to 1942, and chairman of the graduate council from 1936 through 1941.

Proud of the friends—and enemies—he has made, Prof. Conner's principal hobbies are people, history, and the Robert J. Kleberg Museum, which he collected.



**DR. J. R. MANNING**, *Professor of Business Administration and Director of Division of Business Administration*

Chairman of the A&I Athletic Council from 1929 to 1935, Dr. Manning served as publicity director for A&I from 1934 to 1936.

Dr. Manning is glad to have built, with the help of his associates, a business administration department which is willing and able to render efficient training to students of South Texas.

Personally, Dr. Manning is engrossed in his rock home he is planning to build on his recently acquired acreage west of the city.

Besides golf, the palm, citrus, peach, and pecan trees on his acreage are Dr. Manning's hobbies.



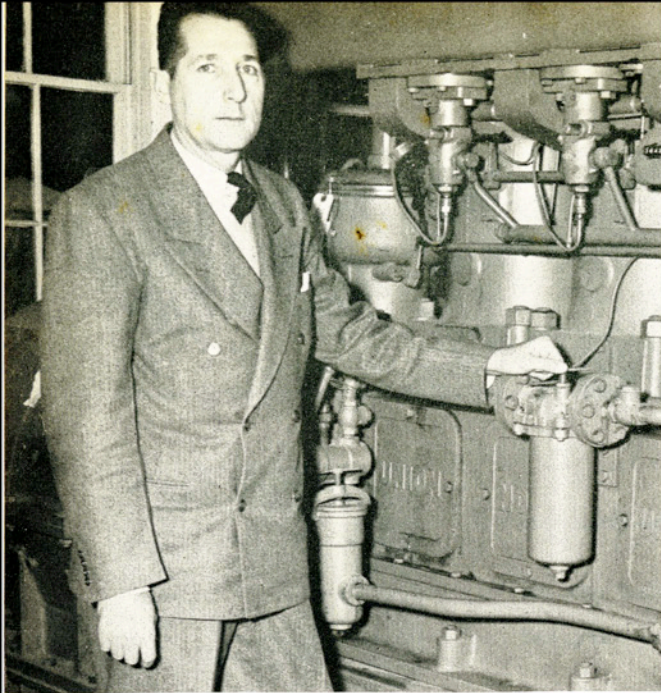

DR. FRANK H. DOTTERWEICH, *Professor of Engineering and Director of Division of Engineering*

Beginning as associate professor of engineering at A&I in September, 1937, Dr. Dotterweich was made a full professor in September, 1941 and director of the department in 1943.

The thing uppermost with Dr. Dotterweich has been securing the accrediting of the A&I Engineering Department.

For relaxation, Dr. Dotterweich enjoys hunting and golfing.



A. F. GROSS, *Professor and Chairman of the Industrial Arts Department*

A native of Camden, Ohio, Prof. Gross came to A&I as head of his department in September, 1945, from a variety of war-time duties that ranged from developing ceramic battery cases and wares for submarines to visual education coordination at the Sperry Gyroscope Company in New York City.

Prof. Gross' time is taken up by his work which includes, besides ceramics, photography, woodworking and metallurgy. He is a member of several gun and kennel clubs.



DR. WILLIAM D. JOHNSON, *Associate Professor of Foreign Languages and Acting Chairman of Language Department*

Dr. Johnson joined the A&I faculty last June.

Dr. Johnson has published philosophical articles in Mexican magazines and has published English translations of French and German.

Monitoring foreign short wave programs and collecting rare and original editions of books on philosophy are Dr. Johnson's major diversions.



GRIMES  
*Geography*

HAMMACK  
*Dietitian*

HAUN  
*Home Economics*

N. R. HAWKINS  
*Industrial Arts*

R. B. HAWKINS  
*Art*

HIGHTOWER  
*Athletics*

HILBRICH  
*Engineering*

HOLMES  
*Journalism*

JENSON Auditor	KORGES Engineering	LECKIE History	LIVINGSTON Engineering	LOTT Methodist Bible	MASSEY Music	MENEFEE Home Economics	MELBERN BA
-------------------	-----------------------	-------------------	---------------------------	-------------------------	-----------------	---------------------------	---------------



BEN P. BAILEY, JR., *Associate Professor of Art*

Excepting six years in the Army from 1940 to 1946 Prof. Bailey has been a member of the A&I faculty since 1936.

Prof. Bailey is proudest of having talked the tower off Nierman Hall. Believing the tower and Nierman Hall simply were not meant to be together, Prof. Bailey argued his beliefs until the incongruous tower was removed.

A former cavalryman who keenly enjoyed riding horses, Prof. Bailey now gains pleasure from his work, painting and sculpturing.



HUGH PORTER, *Professor of Mathematics and Chairman of Mathematics Department*

Prof. Porter is another original professor of A&I, on the faculty since its beginning in June, 1925.

Raising dogs and keeping bees are two major sources of pleasure for Prof. Porter.

He is especially proud of the fact that Assoc. Prof. Cousins uses him for an example in her sociology classes of the advantages of the husband who possesses culinary skill.

Too, Prof. Porter is fond of his own delectable angel-food cakes, parker-house rolls, and lemon jelly cakes.

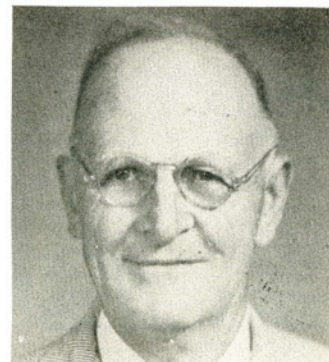



DEWEY A. MAYHEW, *Professor of HPE, Head Coach and Director of Athletics*

Coach Mayhew came to A&I from a highly successful career as a high school coach. Probably the best year A&I's football team has had in its history was under Mayhew in 1947.

With a pilot's license gained in 1939, Coach Mayhew trained Army flyers at Marfa Air Field during the war.

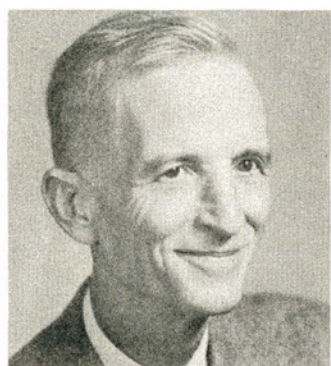

C.A. HARWOOD, *Bookstore Manager*

"... we have the best bunch of students here that I've seen anywhere," says Mr. Harwood, who has been operating bookstores in colleges since 1923. He came to A&I in September, 1946.

Mr. Harwood likes the faculty and environment at A&I also. His hobbies are music and songwriting.



MAY  
*Agriculture*



MIKUS  
*Chemistry*



MILLER  
*Physics*



MOONEY  
*Engineering*



MOORE  
*Agricultural Ed.*



McCROCKLIN  
*Government*



McMILLAN  
*BA*



NANCE  
*Agriculture*

NELSON  
Agriculture

NORTHWAY  
Agriculture

OLIPHANT  
Mathematics

PERRY  
Mathematics

ROBERTS  
HPE

RUSSELL  
BA

SANDERS  
English

SAWEY  
English



DR. J. L. NIERMAN, *Professor of Chemistry, Chairman of Chemistry Department, and Director of Division of Graduate Studies*

With A&I since it began in 1925, Dr. Nierman is proudest of having taught young men and women who have been as successful in living as in their work. "You've got to get old and retire before you can have hobbies," Dr. Nierman professed. Nevertheless, he confessed pleasure in tinkering with automobiles and machinery.

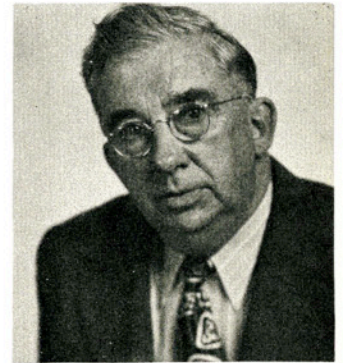

DR. J. DeWITT DAVIS, *Professor of Education and Chairman of Education Department*

Dr. Davis is "proudest of being an old professor of an old school and of working with fine professors and young students. Never, for a minute, have I been unhappy."

Dr. Davis has taught at A&I since the fall term of 1932.

This teacher of teachers is also rather proud of his home at 715 West Nettie which was planned and built entirely by the Davis family. Constructed of caliche and cement five years ago, this old-world type hacienda home was built for this culture, climate, and vegetation, as well as for the activities of the dwellers.

For fun, Dr. Davis versifies and plays tennis.



A. F. DOERFLER, *Superintendent of Buildings and Grounds*

An avid movie photographer off duty, Mr. Doerfler has come to love A&I in his three years here and plans to make this campus one of the most beautiful in the state.

Mr. Doerfler plans to follow the pattern he used at Texas Lutheran College, of planting trees and shrubs particularly adapted to this climate and chosen to give the utmost in attractiveness. He has begun this work and uses waste water from the remodeled swimming pool for irrigation of the campus.

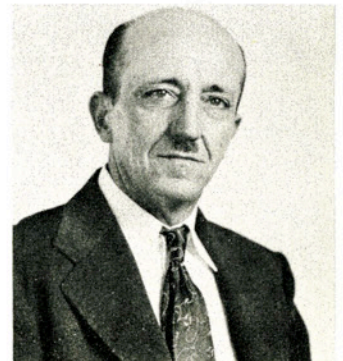



J. DELMAR ASHWORTH, *Assistant Professor of Journalism and Director of Publicity*

Among the many fields in which Prof. Ashworth has worked he lists newspaper and editorial work, publicity and public relations as most important.

He wants to coordinate and bring about a closer relationship between A&I's journalism and journalism in high schools in the area in order to offer better service to high schools and interest more students in the field. Prof. Ashworth hopes to accomplish this through more and better journalism clinics in the high schools.

DR. ELDON D. BRINLEY, *Professor and Chairman of the Department of Health and Physical Education*

Dr. Brinley, who recreates himself by flying and sports participation, was a recreational officer in the Navy from 1943 to 1946. He has held positions at Montclair State Teachers College, New Jersey, and Great Neck, New York, before coming to A&I in 1946.

Dr. Brinley has published articles in several professional journals.



FISHER  
Education

VANDERVOORT  
BA

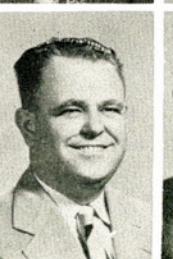

WHITE  
Dietitian

SMITH  
Baptist Bible  
Chair

SOUTH  
Mathematics

SPLAWN  
English

STEWART  
English

TINSLEY  
Education

WINES  
Agricultural  
Education

WINFREY  
Speech

Classes



2738

# Senior

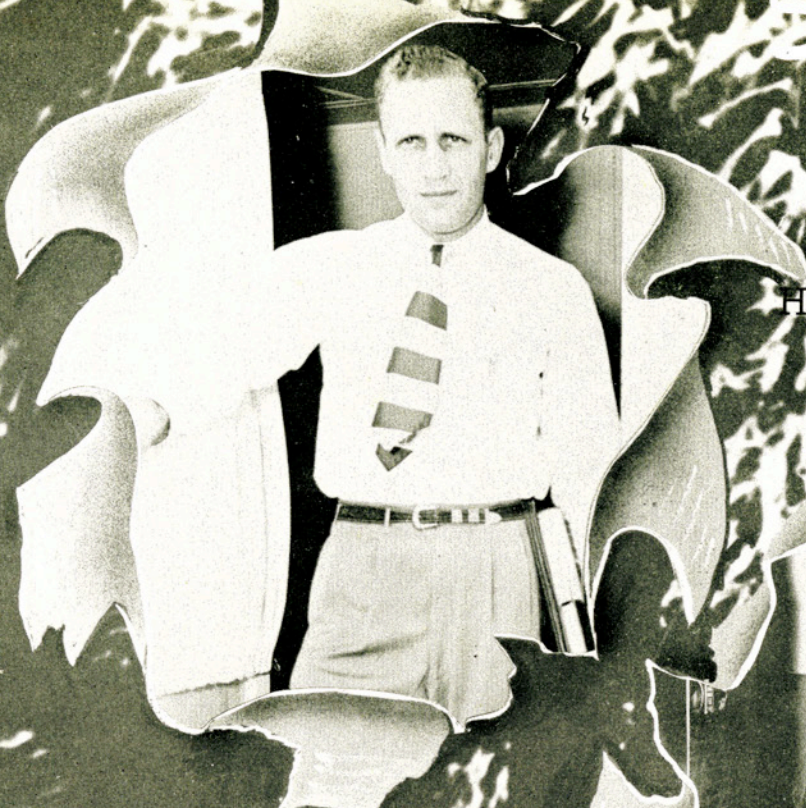

HORACE DANIEL WRIGHT  
*President*

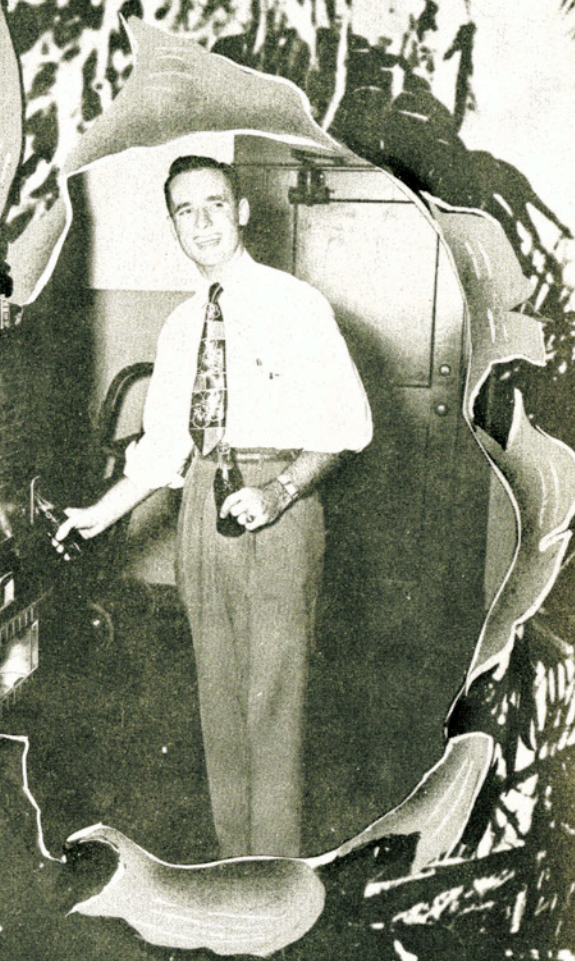

ROBERT ERIC BUNTROCK  
*Vice-President*



MARIAN JEAN McCONNICO  
*Secretary*



HARRY T. CARSON

*Representative to Student Council*



ROBERT GARWOOD LEARY

*Parliamentarian*

MARGARET HAWKINS

*Reporter*





**ADAMS, CECIL THOMAS, Mertzon**  
Business Administration.

**ADAMS, IMOGENE, Emory**  
Home Economics. Alpha Sigma—secretary, W.R.A., Home Economics Club — pres., Kappa Omicron Phi — pres., Cousins Hall Council.

**AIKEN, BRUCE TANSILL, Brownsville**  
Business Administration. Alpha Chi — reporter, Delta Sigma Chi — secretary, BBA Club — reporter, Veterans Association.

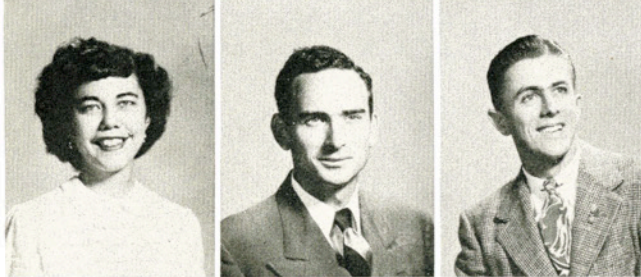

**ALBRECHT, TOMETTA LOUISE, Kingsville**  
Business Administration. Beta Gamma—treas., Footlights Club, BBA Club.

**ALLISON, C. W., Corpus Christi**  
Chemical Engineering. Alpha Chi, American Chemical Society—Student Affiliate.

**ALTMAN, CALVIN W., Yorktown**  
Vocational Agricultural Education. Aggie Club, FFA.



**ANDERSON, WESLEY GENE, Woodsboro**  
Business Administration.

**ANDREWS, EARLE C., JR., Taft**  
Agricultural Education. Aggie Club—reporter, FFA.

**ANDRUS, RICHARD W., JR., Alice**  
Natural Gas Engineering. Alpha Chi, Alpha Phi Omega, American Chemical Society, Regular Engineers, Natural Gas Engineering Association, Geology Club, Veterans Association.

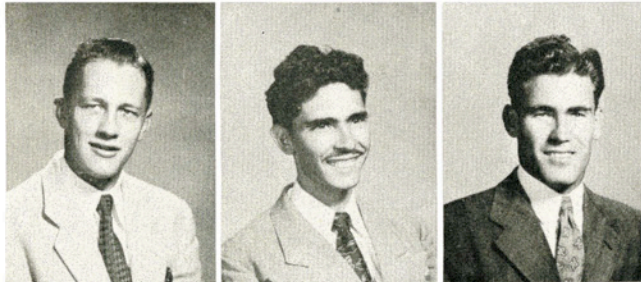

**APPLING, WILLIAM H., El Campo**  
Business Administration. Delta Sigma Chi, BBA Club.

**ARREDONDO, JOAQUINN, Kingsville**  
General Engineering. Electrical Engineers Club.

**ARTUS, PAUL, Poth**  
Secondary Education.

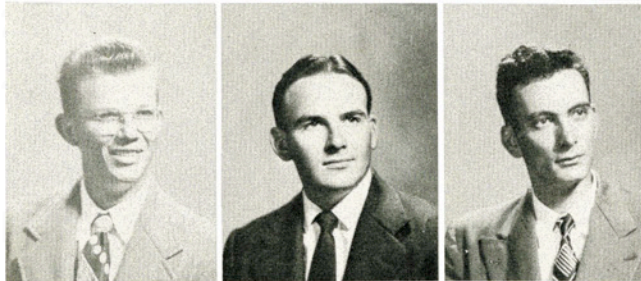

**BAKER, K. ROYCE, Alice**  
Natural Gas Engineering.

**BAIRRINGTON, JARRELL D., Freer**  
Biology. A&I Band—vice-pres., A Capella Choir, A&I Dance Orchestra.

**BARBER, THOMAS E., Tivoli**  
Natural Gas Engineering.



**BAXTER, WALTER L., Batesville**  
Business Administration. BBA Club, Baptist Student Union, Veterans Association.

**BEASLEY, FRANCIS A., Chase**  
Business Administration.

**BECK, RICHARD F., Alice**  
Chemistry. A&I Band.

**BAGNALL, GEORGE C., Calallen**  
 Natural Gas Engineering, Engineers Club, Geology Club — Pres.

**BARTLEY, ARTHUR N., Ladonia**  
 Natural Gas Engineering, Alpa Chi.

**BECKER, RANDOLPH A., Donna**  
 Physics, Alpha Chi, Gamma Delta — vice-pres., A&I Band, Vets. Assoc., A&I Bowling League, Lamp-Lighters — leader.

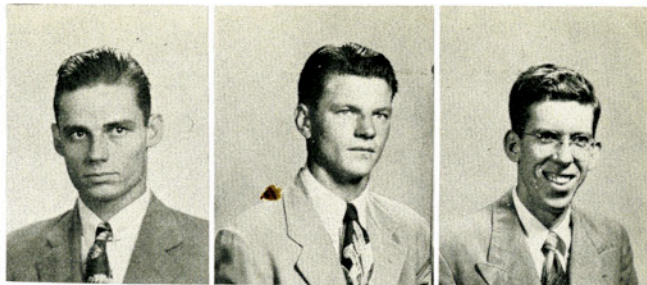

**BEDDOE, MELVIN T., San Juan**  
 Agriculture, Aggie Club.

**BENNACK, GENE E., Raymondville**  
 Chemistry, Kappa Kappa Psi, A&I Band—pres., A&I Dance Band.

**BENNETT, GLADYS AZALENE, Corpus Christi**  
 English.



**BERNARD, FRED G., Mercedes**  
 Natural Gas Engineering, Engineers Club, Natural Gas Engineers Assoc., A&I Band, Delta Chi Chapter—Alpha Phi Omega — pres., A&I Dance Orchestra.

**BOHL, GEORGE A., Devine**  
 Agricultural Education, Aggie Club, FFA, Newman Club, Alpha Tau Alpha, Vets. Assoc., Student Council, Who's Who.

**BOHNER, ROSWELL J., JR., San Benito**  
 Natural Gas Engineering.

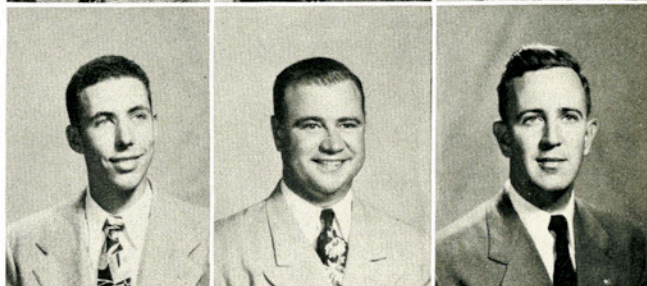

**BOLIN, BYRON E., Sunny Side**  
 Agricultural Education.

**BOLZLE, GLENN MACY, Harlingen**  
 Business Administration, BBA Club, Footlighters Club.

**BOOTHMAN, BILLIE BETH, Kingsville**  
 Elementary Education, Alpha Sigma, Home Economics Club, Robert J. Kleberg History Club, Future Teachers of America.



**BOOTHMAN, HERSCHEL L., Kingsville**  
 Business Administration, BBA Club, Vets. Assoc.

**BOWNS, JOHN H., Utopia**  
 Agricultural Education, Aggie Club — vice-pres., FFA — pres., Alpha Tau Alpha.

**BRADFIELD, ROBERT E., Sealy**  
 Natural Gas Engineering, Engineers Club, Natural Gas Engineering Assoc.



**BRITSCH, CLINTON H., Hondo**  
 Chemistry, Engineers Club—pres.—sec.—treas., Lutheran Student Assoc.—vice-pres.

**BROSSETTE, LUELLA JEAN, Kingsville**  
 Biology, Wesley Foundation—vice-pres.—recreation chairman—Lantana rep., Delta Theta—rush capt., Footlights Club, Future Teachers of America, Who's Who, Assc. Women Students—treas.

**BUNTROCK, ROBERT E., Mercedes**  
 Business Administration, Kappa Sigma Nu — treas., Senior Class — vice-pres., BBA Club — pres., Alpha Chi, Who's Who.



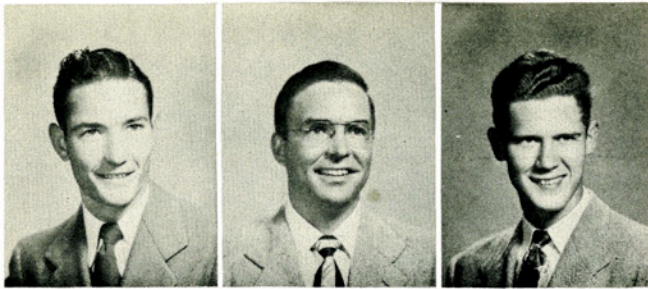

**BURRIS, JOHN E., McAllen**  
Business Administration. Kappa Sigma Nu—treas.

**BURTNER, FRED W., San Antonio**  
Business Administration. Student Council—pres., Yell  
Leader, Senior Class—pres., Who's Who.

**BURTON, LIONEL N. Pleasanton**  
Natural Gas Engineering. Alpha Phi Omega, American  
Chemical Society.

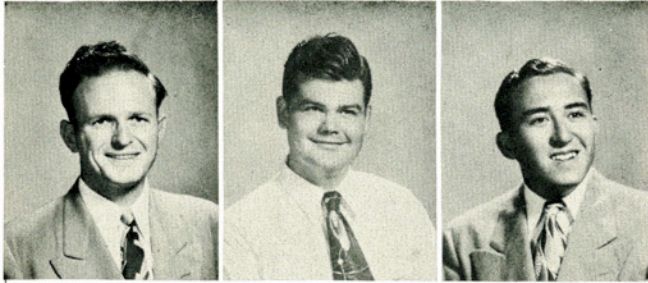

**CADDEN, JAMES M., Victoria**  
Natural Gas Engineering. Engineers Club.

**CAMPBELL, LUCIUS M., Kingsville**  
Industrial Arts.

**CAMPOS, RAUL S., Los Saenz**  
Agricultural Education.

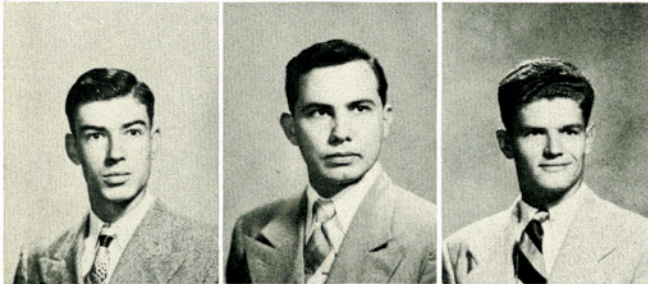

**CARDENAS, CARLOS, Mirando City**  
Business Administration. Anahuac Club — reporter,  
Javelina Hall House Council, Newman Club, BBA Club.

**CARDENAS, INDALECIO, J., JR., San Antonio**  
Electrical Engineering.

**KARNEY, NELSON M., San Antonio**  
Physics

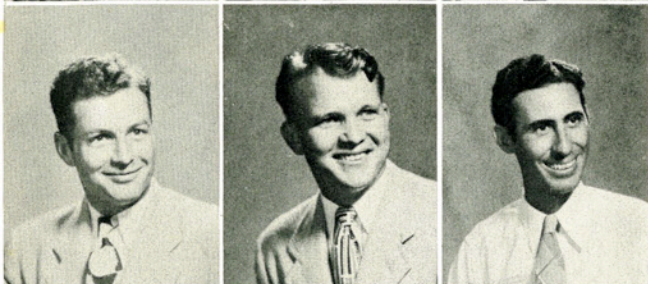

**CARSON, Harry T., Kingsville**  
Physics. Alpha Chi—vice-pres., Engineers Club, "T"  
Assoc.—pres., Student Council, Junior Class—vice-  
pres., Who's Who.

**CAUSBY, HOWARD W., Corpus Christi**  
Natural Gas Engineering. Alpha Phi Omega, Natural  
Gas Engineering Assoc.

**CHIMINATTO, MARTIN J., Beaumont**  
Industrial Arts.



**CRESTMAN, MILDRED FRANCES, Raymondville**  
Business Administration. BBA Club, Pi Kappa Epsilon,  
Seale Hall House Council — pres.-sec.

**CLARK, DENISE DESIERRE, Alice**  
Business Administration. BBA Club, Alpha Chi

**CLARK, ERNEST C., Talco**  
Business Administration. BBA Club, Alpha Chi.



**CLARK, KATHRYN LOUENIA, Alice**  
Secondary Education.

**CLAYBROOK, ROBERT A., Washington, D. C.**  
Business Administration.

**COALSON, GEORGE O., Uvalde**  
History. Robert J. Kleberg History Club, Press Club —  
reporter, Vets. Assoc., Pi Kappa Delta, Debate Team.

**COCHRAN, HAROLD D., Corpus Christi**  
Agriculture. Alpha Phi Omega, Aggie Club, Westminster Youth Fellowship, FFA, A&I Orchestra.

**COCK, ALBERT L., Corpus Christi**  
Engineering.

**COFIELD, WILLIAM W., Granger**  
Natural Gas Engineering.

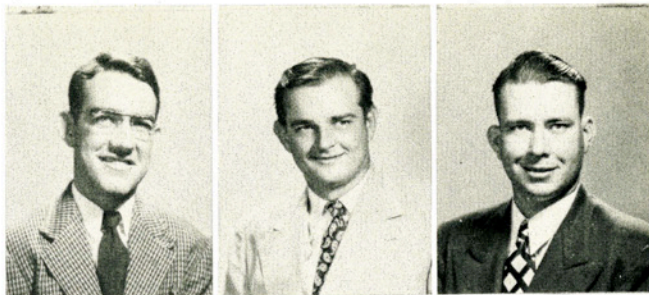

**COGDILL, ALVIN B., Kingsville**  
Secondary Education. Kappa Sigma Nu, Lantana Coronation Committee, The South Texan, The Rustler—art ed.

**COLLINS, EVELYN B., Falfurrias**  
Elementary Education.

**COOPER, THADIOUS L., Athens**  
Natural Gas Engineering.



**COQUAT, H. JANEILLE, Three Rivers**  
Business Administration.

**COOK, GUY W., Freer**  
Natural Gas Engineering. Engineers Club, Natural Gas Engineering Assoc., Dorm 1—intramural mgr.

**COOK, JAMES M., Independence, Mo.**  
Engineering.

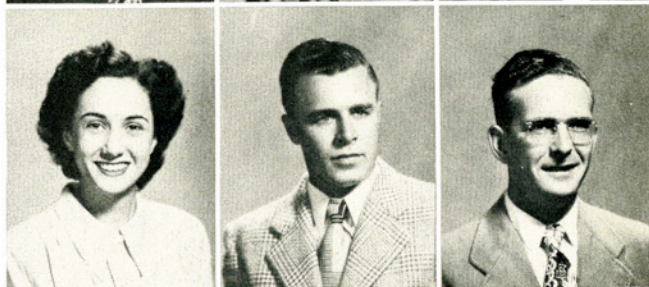

**CRAMER, ROBERT L., Harlingen**  
Business Administration.

**CUELLAR, LUCILLE, McAllen**  
Home Economics.

**CYSEWSKI, RICHARD J., Lincolnwood, Ill.**  
Chemistry. Newman Club—parl., American Chemical Society, Vets. Assoc., A&I Band.



**DANIEL, WILLIE MAE, Mission**  
Home Economics, Alpha Sigma—hist.—pres.—treas. Lantana rep., Kappa Omicron Phi—vice-pres., Home Economics Club—treas.

**DAVIS, JAMIE JEAN, Premont**  
Natural Gas Engineering.

**DEAVER, ALBERT B., Bishop**  
Chemistry. Engineers Club, Kappa Sigma Nu—reporter.

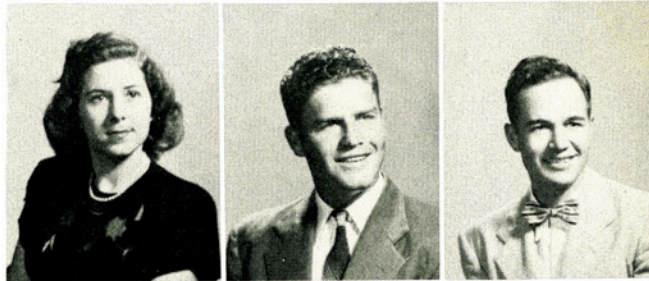

**DELMAN, RUTH, Corpus Christi**  
Business Administration.

**DOVE, WILLIAM L., Oakville**  
Agricultural Education. Aggie Club, F.F.A.

**DOWE, FRANK C., Kingsville**  
Physics. Engineers Club.



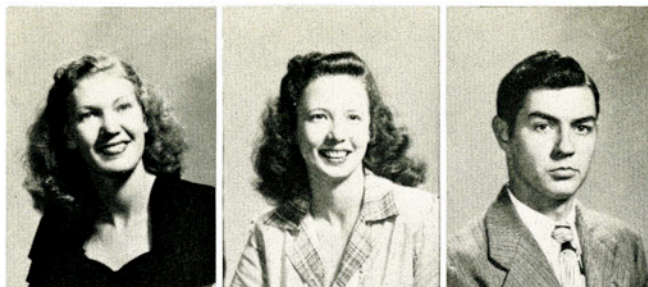

**DUBOSE, RUBY ETHEL**, Sinton  
Business Administration. BBA Club, Robert J. Kleberg History Club—sec., Cousins Hall House Council—parl.—treas., Alpha Sigma.

**DUDMAN, BETTY JOYCE**, Ingleside  
Home Economics.

**DUDMAN, ROY L.**, Alice  
Physics.

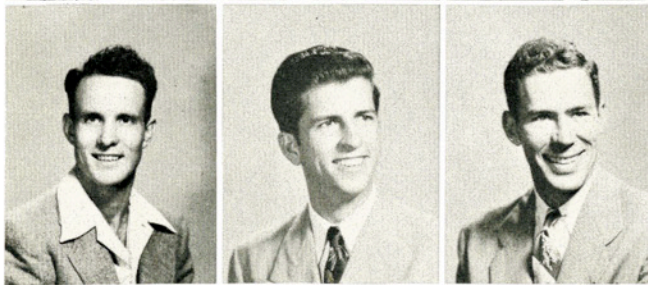

**DUNCAN, WILLIAM E.**, Devine  
Journalism. Press Club—vice-pres., El Rancho—ed., Ex-Student News—ed., The South Texan—circ. mgr., The Rustler—book ed., Who's Who.

**DURBIN, JOSEPH L.**, Riviera  
Business Administration.

**ELROD, DARDUS J.**, Uvalde  
Vocational Agricultural Education. Aggie Club—king—treas., FFA, Rodeo Club "T" Assoc.

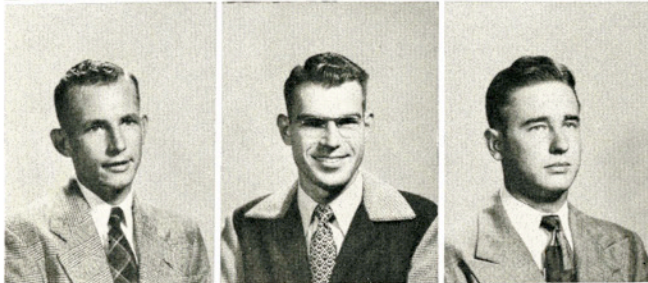

**ERMLER, PAUL R.**, Floresville  
Aggie Club—sec., FFA—parl., Vets. Assoc.

**FULK, RAYMOND W.**, Cuero  
Engineering.

**FINCK, HOMER C.**, Runge  
Mathematics. Alpha Chi—vice-pres., Wesley Foundation—vice-pres.

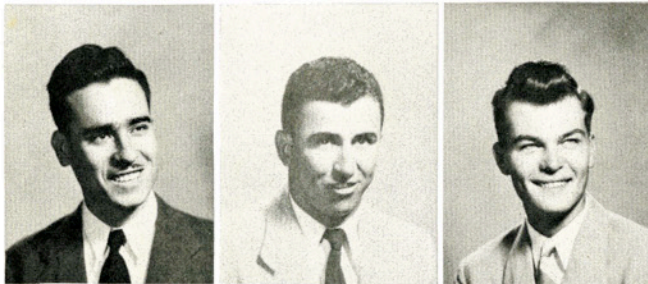

**FINTO, MARVIN W.**, Yorktown  
Vocational Agricultural Education. Aggie Club—treas.—king, FFA, Alpha Chi, Baptist Student Union, Alpha Tau Alpha.

**FLORES, RAUL**, Edinburg  
Physical Education.

**FOELKER, HENRY E.**, Rio Hondo  
Electrical Engineering. Newman Club, Engineers Club.

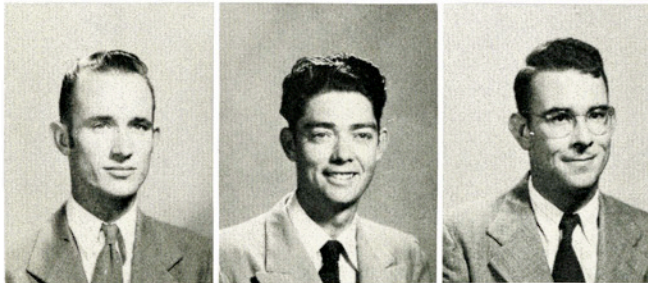

**FOWLER, HOWARD G.**, McAllen  
Business Administration. Tennis Club—vice-pres., BBA Club.

**FRANK, ROGER C.**, Corpus Christi  
History. A&I Band, Alpha Chi, Robert J. Kleberg History Club, A&I Dance Orch.

**FRANKLIN, ELBERT W., JR.**, Kingsville  
Engineering. Engineers Club.



**FRANKLIN, JOY HAYES**, Kingsville  
Home Economics. Home Economics Club, Alpha Sigma, Pi Kappa Epsilon, Dawson House Council—pres., Assoc. Women Students—rep.

**FROMME, ARCHIE L.**, Goliad  
Agricultural Education. Aggie Club, FFA.

**FRYER, WARD L.**, Harlingen  
Engineering. Aggie Club, Vets. Assoc.

**GAFFORD, ROBERT H., Kingsville**  
Natural Gas Engineering.

**GOHLKE, ALDO W., Weesatche**  
Vocational Agricultural Education. Aggie Club.

**GAMBILL, MAX R., Guthrie**  
Business Administration.

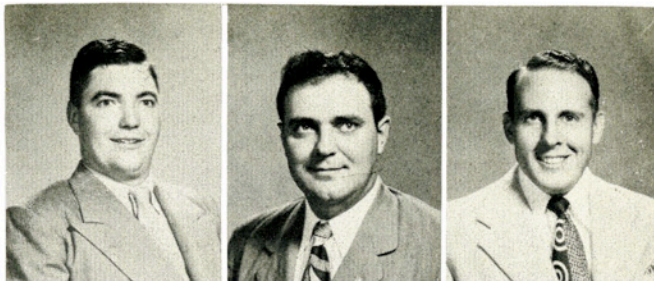

**GARCIA, EUGENE, San Antonio**  
Agriculture. Anahuac Club.

**GARRETT, AL V., Center Point**  
Agricultural Education. Alpha Tau Alpha, FFA—treas.,  
Aggie Club.

**GARZA, FRANCISCO R., George West**  
Business Administration.



**GARZA, REFUGIO S., Mission**  
History.

**GARZA, LUIS JR., Santa Elena**  
Agricultural Education. Anahuac Club, FFA

**GATES, ROLAND A., LaPryor**  
Agricultural Education.



**JAMES, GERALD, Kingsville**  
Natural Gas Engineering.

**CHISELIN, ROSS R., Houston**  
Agriculture. El Rancho—photographer.

**GONZALEZ, J. M., Kingsville**  
Spanish.

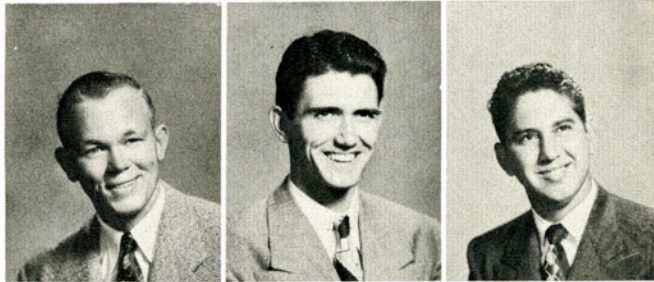

**GOMEZ, RAYMOND, Bryan**  
Health and Physical Education.

**GOODE, ROBERT G.**

**GRIFFIN, SAMUEL S., Los Fresnos**  
Gas Engineering.

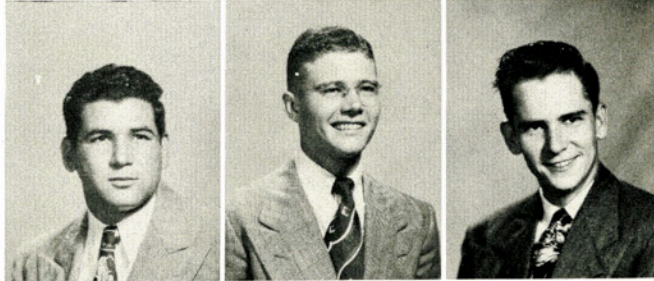

**GRIGG, JOSEPH B., Manchester N. H.**  
Art. Alpha Chi, Sketch Club—pres., Canterbury Club—  
reporter.

**GREEN, JACK, Corpus Christi**  
Engineering.

**HAAK, LEE R., Kenedy**  
Health and Physical Education.

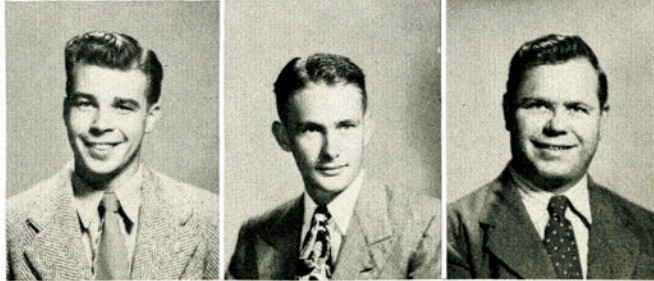



**HADDICK, JACK A., Freeport**  
History. Robert J. Kleberg History Club—pres.—hist.,  
The South Texan.

**HAERTIG, HARLON A., Woodsboro**  
Natural Gas Engineering.

**HAMLYN, ROBERT E., Center Point**  
Agricultural Education. FFA, Aggie Club.



**HARBISON, GEORGIA ISABEL, Hebronville**  
Business Administration. Alpha Chi, BBA Club, Vets.  
Assoc.

**HARDWICKE, NORMAN L., San Antonio**  
Chemical Engineering. Alpha Phi Omega, American  
Chemical Society—Student Affiliate—sec., Vets. Assoc.

**HARRIS, ANNE, Orlando, Fla.**  
History. Robert J. Kleberg History Club, International  
Relations Club, Lantana House Council, Alpha Chi.



**HARSDORFF, WILSON F., Lake Jackson**  
Journalism. Press Club—reporter, vice-pres., Vets. Assoc.,  
Junior Class—reporter, The South Texan—ed., circ.-mgr.,  
Who's Who.

**HASDORFF, FRED L., San Antonio**  
Agricultural Education. Newman Club—vice-pres., Aggie  
Club, FFA, Alpha Chi.

**HART, JUSTIN L., Pleasanton**  
Agriculture. Aggie Club.



**HAZLETT, DWIGHT, Aransas Pass**  
Business Administration. Vets. Assoc., Alpha Chi, BBA  
Club.

**HENRICHSON, MARY LOU, Artesia Wells**  
Home Economics. Delta Theta, Home Economics Club,  
Footlights Club, FFA sweetheart, Future Teachers of  
America, Lantana Lady.

**HEATON, BETTY KATHRYN, Edinburg**  
Home Economics Education.



**HEFFNER, GEORGE W., Elrama, Pa.**  
Business Administration. BBA Club, Delta Sigma Chi.

**HERBEL, CARLTON H., San Antonio**  
Agricultural Education. Aggie Club, FFA.

**HILL, ROBERT B., Lake Jackson**  
Chemistry. Chemistry Round Table, Religious Council,  
Christian Youth Fellowship, American Chemical Society.



**HILLIARD, JOHN V., JR., Taft**  
Electrical Engineering. Engineers Club.

**HINKLEY, JAMES C., Los Fresnos**  
Business Administration. Alpha Chi, BBA Club, Press  
Club, East Campus Student Union Council, Cub Report-  
ers—pres.

**HIRZEL, WALTER E., McAllen**  
Business Administration. Vets. Assoc.—treas., BBA Club,  
Tennis Club, Alpha Phi Omega.



**HOLBROOK, ROBERT L., San Antonio**  
Vocational Agricultural Education.

**HOOPER, SIDNEY O., Donna**  
Journalism. The South Texan, The Hog Call—bus.-mgr.,  
Press club.

**HOWARD, MARY ANNETTA, Kingsville**  
Home Economics. Home Economics Club, Alpha Chi—  
corres.-sec., Kappa Omicron Phi—corres.-sec., Who's  
Who.

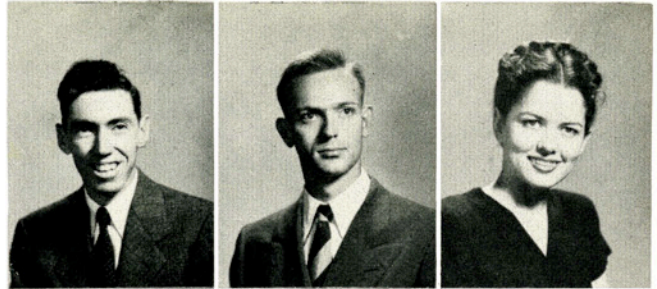

**HOWARD, ROZETTA LORRAINE, Kingsville**  
Health and Physical Education. Women's Recreational  
Assoc.—pres., HPE Club—parl.-pres.

**HOWETT, MICHAEL, V., Batesville**  
Mathematics.

**HRANITZKY, WALTER W., Hallettsville**  
Physics.

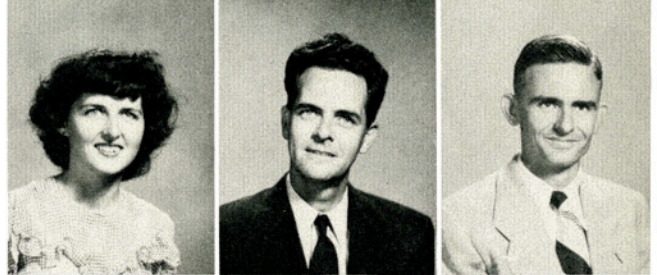

**HRNCIR, OSCAR J., Robstown**  
Art. Vets. Assoc., Sketch Club, Alpha Phi Omega, Alpha  
Chi, The Rustler—art ed., El Rancho—art ed., Press  
Club, Footlights Club, Lantana Coronation Comm.

**HUBBARD, HENRY A., Donna**  
Natural Gas Engineering. Engineers Club.

**HUBBARD, IDA MAE, La Feria**  
Secondary Education. Women's Recreational Assoc.—  
pres., A Capella Choir.

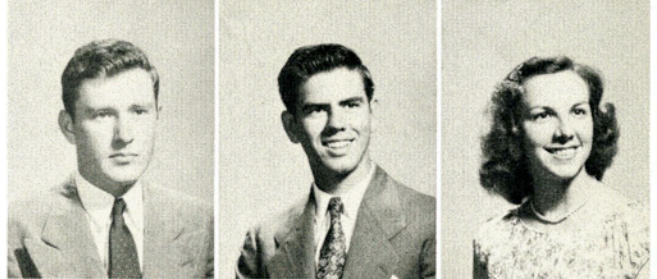

**HUFFMAN, FAYE LYNETTE, Tivoli**  
Secondary Education.

**HUIE, EVELYN LAVERNE, San Benito**  
Secondary Education.

**HUMPHRIES, JACK W., San Antonio**  
Industrial Arts.



**ISHMAN, WILBER V. JR., Premont**  
Business Administration. Alpha Chi, BBA Club.

**JONES, HARRY C., Mercedes**  
Elementary Education.

**JONES, ROBERT B., Lubbock**  
Business Administration. Baptist Student Union, Vets.  
Assoc., BBA Club.



**JOHNSON, CHARLES E., Normandy**  
Agricultural Education.

**KAUFFER, THEODORE L., Christobal, Canal Zone**  
Business Administration.

**KETTL, HENRY G., Beaumont**  
Natural Gas Engineering. Alpha Phi Omega.

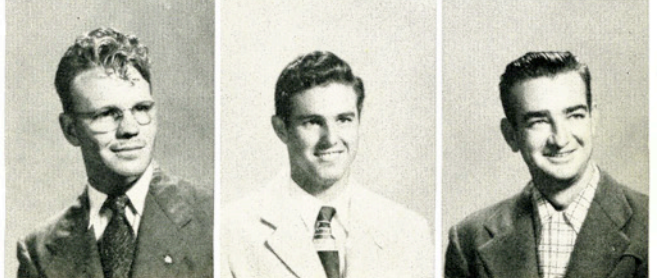



**KILLOUGH, OLIVER L., Fayetteville**  
Agriculture. Aggie Club.

**KOENIG, LOUIS J., Cuero**  
Kappa Sigma Nu—sec.

**KORGES, ANGELINE, Kingsville**  
History. Robert J. Kleberg History Club—sec.-treas.



**KOSAREK, NORMAN T., Poth**  
Business Administration. Alpha Phi Omega, BBA Club, Intramural.

**KUEHN, WILLIAM WOOD, San Antonio**  
Agriculture.

**KYGER, WILLIAM M., Henderson**  
Natural Gas Engineering. Engineers Club.

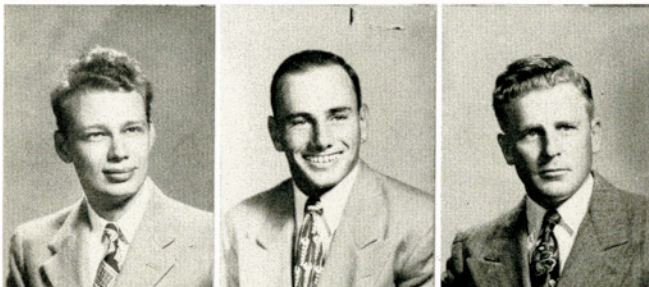

**LAIR, THEODORE MARK, Greenville**  
Chemistry.

**LEARY, ROBERT G., Laredo**  
Natural Gas Engineering. "T" Assoc.—rep., Who's Who, Alpha Phi Omega, Natural Gas Engineers Assoc., American Chemical Society—Student Affiliates—treas.

**LEIGH, J. FRANK, Premont**  
Animal Husbandry. Aggie Club—treas., pres., Alpha Tau Alpha, Alpha Chi, Who's Who.



**LE MER, EVELYN MARIE, Corpus Christi**  
English. Forensic Society.

**LINCECUM, BILLY HERSCHEL, Kingsville**  
Natural Gas Engineering.

**LITTLE, TYNER WILLIS, JR., Dilley**  
Business Administration. BBA Club, Veterans Assoc.—parl., pres. E. C. Boys Dormitories.



**LIVELY, MAY MEDORA, San Antonio**  
Secondary Education. Beta Gamma—historian.

**LOCKWOOD, MRS F. G., Laredo**  
Spanish.

**LORFING, ELWYN H., Hallettsville**  
Agricultural Education. Aggie Club, FFA, Alpha Chi.

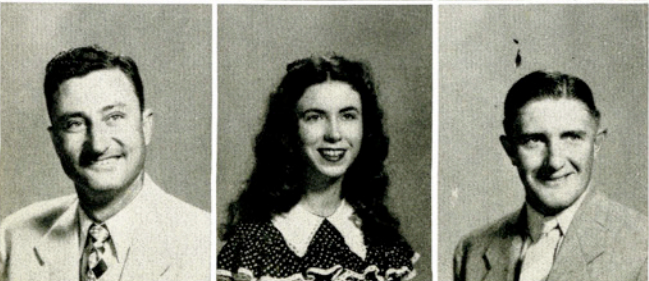

**LOVELACE, GEORGE L., Corpus Christi**  
Business Administration. Alpha Chi, BBA Club.

**LUCAS, MARY ELLEN, La Feria**  
Business Administration. Alpha Sigma—corresp. sec., BBA Club.

**MAHON, ERNEST C., JR., Dilley**  
Agricultural Education. Aggie Club—song leader, FFA—hist., Vets. Assoc., Alpha Tau Alpha, Kappa Sigma Nu.

**MARTIN, LOUISE WATERS, Beeville**  
Elementary Education.

**MARQUIS, GERALD L., Cuero**  
Mathematics—Electrical Engineering. Engineers Club—  
reporter, Freshman Class—reporter, Electrical Engineer-  
ing Assoc.

**MARTINEZ, JESSIE S., Raymondville**  
Chemical Engineering. American Chemical Society—  
Student Affiliate, Engineers Club, Anahuac Club—pres.



**MASON, MARILYN, Brownsville**  
Business Administration.

**MARSTERS, JUDSON F., Kingsville**  
Biology.

**MATTYS, WILBERT, Wharton**  
Vocational Agricultural Education. Aggie Club, FFA,  
Newman Club.

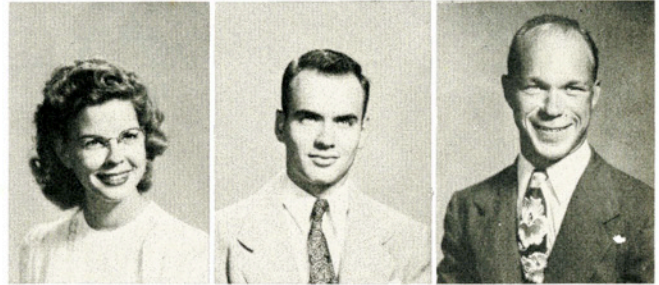

**MESSIMER, KATHLEEN KNIGHT, Beeville**  
Home Economics. Alpha Sigma, Baptist Student Union,  
Hom Economics Club.

**MIKA, ROBERT J., Kirkwood, Mo.**  
Electrical Engineering.

**MILLER, JAMES F., Refugio**  
Chemistry.



**MILLS, RICHARD D., Kingsville**  
Natural Gas Engineering. Engineers Club, Vets. Assoc.,  
Natural Gas Engineering Assoc.

**MIORI, SYLVAN L., Victoria**  
Agricultural Education. Aggie Club, FFA, "T" Assoc.

**MITCHELL, ROBERT J., McAllen**  
Business Administration.

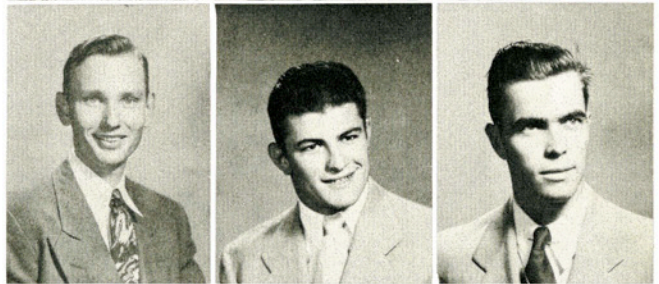

**MOELLER, ALVIN H., Corpus Christi**  
Business Administration. BBA Club, Vets. Assoc., Alpha  
Chi—Treas.

**MOORE, LAEL G., San Antonio**  
Industrial Arts. Press Club, The South Texan—photog.,  
El Rancho—photog. ed., The Rustler—photog ed., Delta  
Sigma Chi.

**MORRISON, ERNEST L. JR., Alice**  
Business Administration.



**MOURSUND, YVONNE MAXINE, San Antonio**  
Business Administration. Delta Theta, Assoc. Women  
Students, Cousins Hall House Council—pres., Robert J.  
Kieberg History Club, BBA Club, Footlights Club.

**MUCKLERoy, MARGARET ANN, Taff**  
Animal Husbandry. Aggie Club, Rodeo Club, Lantana  
Hall House Council.

**MUNGERSON, WILLIAM L., Raymondville**  
Agriculture.





**MYERS, JACK T.** Floresville  
Agricultural Education. Aggie Club, Alpha Chi, FFA.

**McCLAUGHERTY, GEORGE W.**, Kingsville  
Business Administration. Kappa Sigma Nu, Vets. Assoc., BBA Club.

**McCOLLOM, JOHN W.**, Beeville  
Physics.



**McCONNICO, MARIAN JEAN**, Gregory  
Home Economics. Home Economics Club, Delta Theta, Tennis Club, Seale Hall House Council—pres., Aggie Sweetheart, Delta Sigma Chi Sweetheart, Assoc. Women Students Council, Lantana Lady, Lantana Queen, Who's Who, Senior Class—sc., Natural Gas Engineering Assoc., Lantana rep.

**McCULLEY, GEORGE W.**, Kingsville  
Business Administration.

**McKEE, OLIVER W.**, Ennis  
Business Administration.

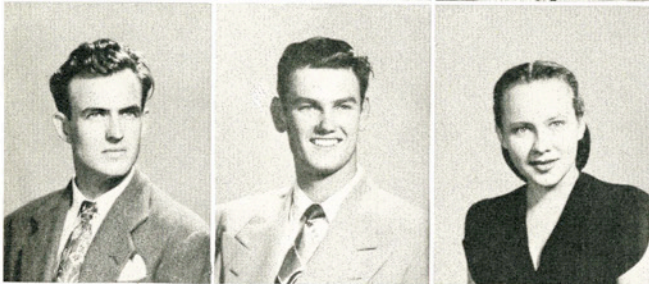

**McKINNEY, EDWARD R.**, San Benito  
Agricultural Education. FFA—vice-pres., Aggie Club, Alpha Tau Alpha.

**McCLEOD, DWIGHT E.**, Kerrville  
Business Administration.

**McCLOUD, EDNA JOYCE**, Kingsville  
Journalism. Press Club, El Rancho—bus. mgr., The South Texan—soc. ed., Delta Theta.

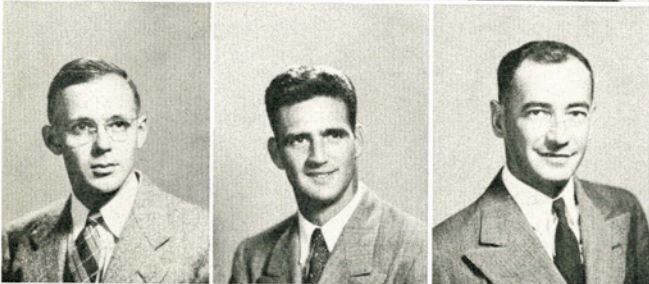

**McMULLEN, EDWARD L.**, San Antonio  
Agricultural Education. FFA—vice-pres., Aggie Club, Alpha Tau Alpha.

**McNEIL, WILLIAM T.**, Edna  
Business Administration. Alpha Chi, BBA Club, "T" Assoc.

**McVEY, DAVID T.**, Twinkle City  
Animal Husbandry. Aggie Club—treas.—pres., Vets Association—treas.—state delegate, Alpha Tau Alpha—nat'l. delegate, Rodeo Club, Alpha Chi, FFA.

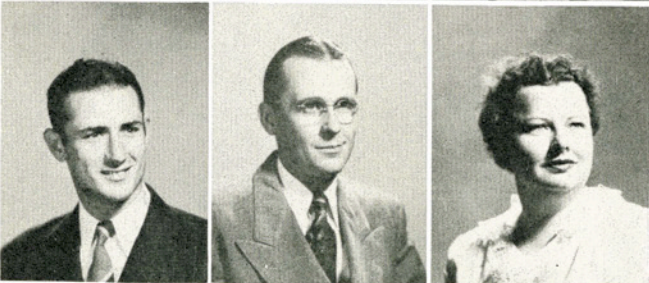

**NACCARATO, VICTOR T.**, Corona, Kan.  
Health and Physical Education.

**NELSON, JOHN S.**, Hubbard  
Agricultural Education.

**NELSON, JOSEPHINE IRA**, Corpus Christi  
English.



**NICHOLSON, FRANKLIN D.**, Beeville  
Chemistry.

**NOBLE, JAMES S.**, Carrizo Springs  
Animal Husbandry. Student Council, Who's Who, "T" Assoc.

**NORWOOD, WARREN JESSE**, Alice  
Mathematics. A&I Band, Religious Council, Canterbury Club, Pi Kappa Epsilon—hist., Footlights Club—rep., Alpha Psi Omega.

**NUTT, KENNETH W., Beeville**  
Electrical Engineering.



**OLIVER, DANIEL B., Harlingen**  
Industrial Arts. Alpha Phi Omega.

**ORTMAN, BETTY MERLE, Orange Grove**  
Home Economics. Kappa Omicron Phi, Alpha Chi, Home Economics Club, Lutheran Students Assoc., Religious Council.

**OWEN, OPAL ALTINA, Sinton**  
Home Economics. Home Economics Club, Women's Recreation Assoc., Baptist Student Union.



**OWEN, JOHN T., Raymondville**  
Business Administration.

**PARK, ORAN E., Taft**  
Electrical Engineering.

**PARR, NORVIN G., JR., Raymondville**  
Health and Physical Education. Health and Physical Education Club—pres.

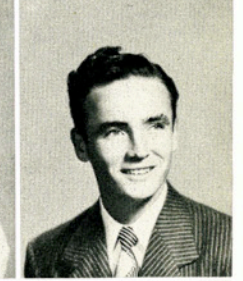

**PERKINS, PEGGY JANE, Kingsville**  
Business Administration. Delta Theta—pres., BBA Club—Lantana rep., Alpha Chi, Inter-sority Council, International Relations Club.

**PERRENOT, ROBERT L., Corpus Christi**  
History. Robert J. Kleberg History Club, International Relations Club, "T" Assoc.

**PHILLIPS, ANDREW R., New York, N. Y.**  
Economics.

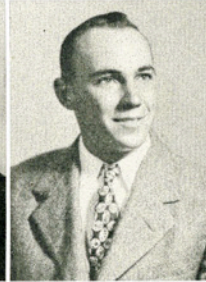

**PORTER, VERNON M., Utopia**  
Agricultural Education. Aggie Club, FFA.

**POTTER, JOHN D., Yoakum**  
Business Administration. International Relations Club Wesley Foundation, A Capella Choir—bus. mgr.—parl., The Rustler—bus. mgr., Alpha Chi—pres.

**PRICE, JOE F., Brownsville**  
Vocational Agricultural Education.



**PRIEST, BARBARA LEE, Alice**  
History. Delta Theta, A&I Band—sweetheart—twirler, Robert J. Kleberg History Club, Little Symphony, Cousins Hall House Council.

**RAINBOLT, WILLIAM A., Kingsville**  
Business Administration. Kappa Sigma Nu, BBA Club.

**RAMERT, FRANK F., Harlingen**  
Business Administration.

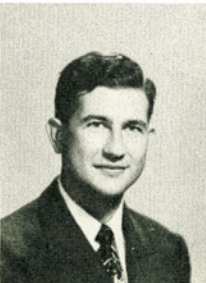

**RAMSEY, MARY JANE, Premont**  
Business Administration.

**RAMSEY, CLEVELAND T., JR., Premont**  
Natural Gas Engineering. Natural Gas Engineering Assoc.—pres., Engineers Club.

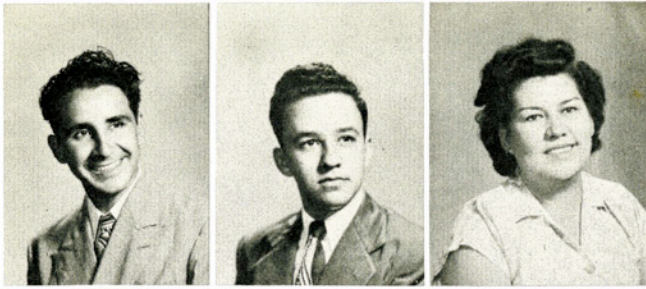

**RAMIREZ, GILBERTO M., Kingsville**  
Business Administration.

**RAMIREZ, JUAN M., Laredo**  
Business Administration. BBA Club, Laredo Club—treas., vice-pres.

**RAMIREZ, MARIA DELCIA**



**REDFORD, HOLLIS ANNETTE, Harlingen**  
Elementary Education. Future Teachers of America—vice-pres., Cousins Hall House Council—vice-pres., Alpha Sigma, Inter-sorority Council—rep.

**REED, ELMO D., JR., Kennedy**  
Natural Gas Engineering. Natural Gas Engineering Assoc.

**REIFF, IRVING R., Brownsville**  
Education. Pi Kappa Epsilon—pres., Wesley Foundation—treas., Future Teachers of America, Robert J. Kleberg History Club, Alpha Chi.



**RHODES, ALVAH M., Tulsa, Okla.**  
Chemistry.

**RICHARDS, MATTIE MAE, Combes**  
Journalism. Student Council—sec., Press Club—vice-pres.—Sweetheart, Alpha Sigma—sec., Alpha Chi, The South Texan—assoc. ed., Cousins Hall House Council—pres., Who's Who.

**RICHARDS, WILLIAM B., JR., Paris**  
Natural Gas Engineering. Engineers Club—vice-pres., Kappa Sigma Nu, Natural Gas Engineering Assoc.

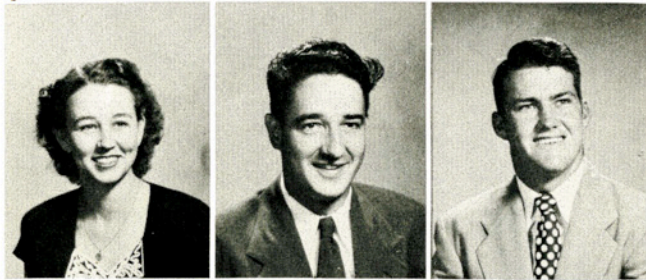

**RICHARDSON, ZETTA MARIAN, San Benito**  
Business Administration. Varsity Hall House Council—treas., Seale Hall House Council, Phi Theta Kappa—vice-pres., BBA Club, Alpha Chi.

**RITCHIE, CHARLES H., Buffalo, N. Y.**  
Chemistry.

**ROBERSON, WELDON A., Devine**  
Vocational Agricultural Education. Aggie Club, FFA, Rodeo Club, Baptist Student Union.



**ROGERS, JOEL E., Corpus Christi**  
Business Administration.

**ROMO, YSAYRA G., Hebbronville**  
Elementary Education.

**RUSSELL, JACKIE P., Santa Rosa**  
Business Administration.



**RYAN, IRA F., Pawnee**  
Agricultural Education. Aggie Club, FFA, Alpha Chi, Alpha Tau Alpha, Vets. Assoc., Wesley Foundation.

**SABLATURA, EDWIN J., Agua Dulce**  
Chemical Engineering.

**SALAZAR, ANTONIO, Tynan**  
Electrical Engineering. Alpha Chi.

**SCHLABACH, PERRY E., Woodsboro**  
Engineering. Lutheran Students—pres.



**SCHMIDT, DON, Mentone**  
History. Robert J. Kleberg History Club—pres., Wesley Foundation, Vets. Assoc.



**SCHMIDT, DORIS BENNIGHT, Ingleside**  
Home Economics. Wesley Foundation—treas., Alpha Sigma—sec., Home Economics Club—vice-pres., Kappa Omicron Phi—reporter.

**SCHMIDT, ROBERT L., Mission**  
Business Administration. BBA Club.



**SCHORRE, CHARLES E., Sinton**  
Natural Gas Engineering. A&I Band, Engineers Club, Natural Gas Engineering Assoc.

**SCHROEDER, ELSIE ANN, Hebronville**  
Business Administration.

**SCHUBERT, MILBURN C., Kingsville**  
Business Administration. BBA Club, Engineers Club, Gamma Delta.



**SCHULTE, MELVIN R., Hondo**  
Business Administration. BBA Club, Lutheran Students Assoc., Vets. Assoc.

**SCHULTZ, HOWARD G., Aransas Pass**  
Health and Physical Education.

**SCHWEERS, LEANN, Houston**  
Spanish.



**SCOTT, HOWARD W., Corpus Christi**  
Natural Gas Engineering. Engineers Club, Vets. Assoc., Natural Gas Engineering Assoc.—jr. sec.

**SHAW, MARTHA CATHERINE, Woodsboro**  
English. Pi Kappa Epsilon, Alpha Chi, Newman Club, Forensic Society.

**SHAW, MARGARET RUTH, Woodsboro**  
English. Newman Club—sec., Pi Kappa Epsilon, International Relations Club.

**SMITH, NANCY**  
Business Administration.

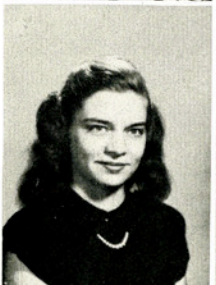

**SMITH, ROBERT R., Abilene**  
Engineering.

**SMITH, WANDA LOU, Lyford**  
Health And Physical Education.

**SMITH, WILLIAM T., Edna**  
Agricultural Education. Aggie Club, Alpha Chi, FFA, Delta Sigma Chi.

**SMITH, WINIFRED L., Portland**  
Business Administration. BBA Club, Baptist Student Union—pres., Delta Sigma Chi, Religious Council—pres., Student Council—pres., Engineers Club, Campus Choir, Freshman Class pres., Who's Who.



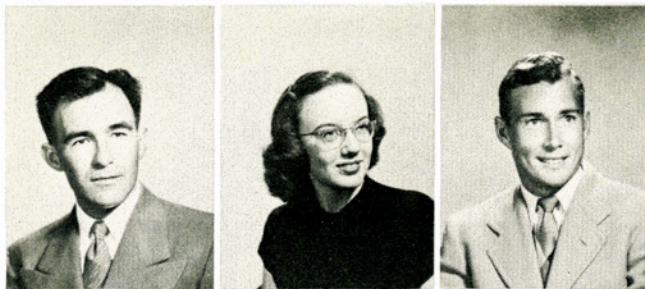

**SOLIS, EUSTAQUIO, Driscoll**  
Secondary Education.

**SPILMAN, MARGARET ALIDA, Raymondville**  
Elementary Education. Future Teachers of America, Home Economics Club.

**SPOONEMORE, CARL M., Raymondville**  
Secondary Education. Football, Student Council—rep., Who's Who.



**STAHL, BONNIE LOUISE SCOTT, Kingsville**  
Business Administration. BBA Club, Yell Leader, Freshman class Lantana rep., Lantana Lady, Lantana Queen. Beta Gamma, Who's Who.

**STAHL, CHARLES RICHARD, JR., Kingsville**  
Physics. Freshman Class—vice-pres., Engineers Club, Delta Sigma Chi.

**STAPP, LAWRENCE D., Three Rivers**  
Agricultural Education. Aggie Club, FFA.

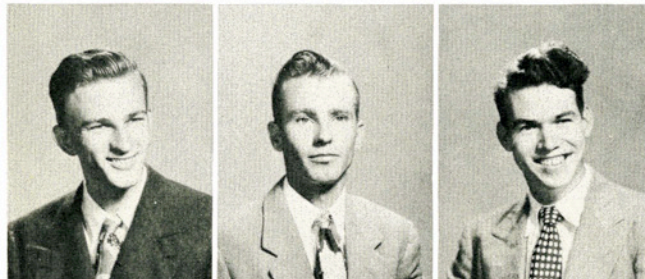

**STEPHENS, ROBERT C., Corpus Christi**  
English. Baptist Student Union—pres., Mesquite, Alpha Chi, Robert J. Kieberg History Club, Religious Council—vice-pres.

**STEVENS, ROBERT J., Floresville**  
Agricultural Education.

**STONE, JOHN D., Kingsville**  
Chemistry. American Chemical Society—Student Affiliate—chairman, Alpha Chi, Westminster Youth Fellowship—vice-pres.



**STONE, LEONARD D., Wichita Falls**  
Physics. Engineers Club, Baptist Student Union.

**SUTTON, R. H., Pearsall**  
Agricultural Education. Aggie Club, FFA.

**TALBERT, MAURICE D., Donna**  
Psychology. Debate Club — pres., Pi Kappa Delta — pres., Alpha Chi, Westminster Youth Fellowship—pres., Religious Council—pres.



**TIDWELL, ANDREW J., Sinton**  
Physics.

**TRAVIS, CLOVIS M., Cawker City, Kan.**  
Physics. Alpha Chi, Vet Housing Unit—mgr. Business Administration. Vets. Assoc., Laredo Club, Amado Nervo Spanish Club.

**TREVINO, MATEO M., Laredo**  
Business Administration. Vets. Assoc., Laredo Club, Amado Nervo Spanish Club.



**TREYBIG, WALTER B., JR., El Campo**  
Gas Engineering. Alpha Phi Omega—pres., vice-pres., Kappa Sigma Nu, Footlights Club—pres., vice-pres., parl., NGEA, Vets Assoc., Who's Who.

**TRUES, EVERETT J., La Pryor**  
Agriculture.

**TSCHIEDEL, YVONNE A., Corpus Christi**  
Education.



**TURNER, ZELDA M., Premont**  
 Biology. Alpha Sigma Inter-sorority Council, Cousins Hall Council, Varsity Hall Council—pres.

**ULBRICH, JAMES J., Poteet**  
 Agricultural Education. Aggie Club.

**VALENTIEN, JOAN, Premont**  
 Elementary Education. Alpha Sigma.

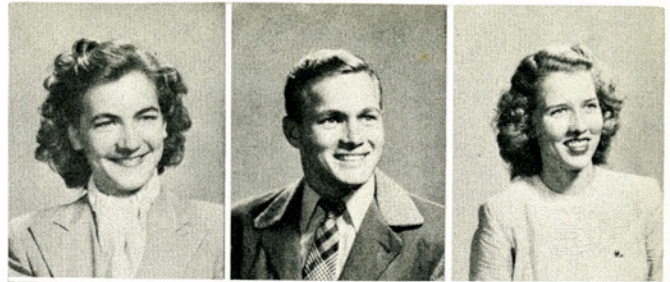

**VILLARREAL, ARTURO, Misson**  
 Agricultural Education.

**VILLARREAL, FAUSTINO, JR., Brownsville**  
 Electrical Engineering.

**VOLKMER, FRANK E., Edna**  
 Music. Baptist Student Union, A&I Band, A Capella Choir.

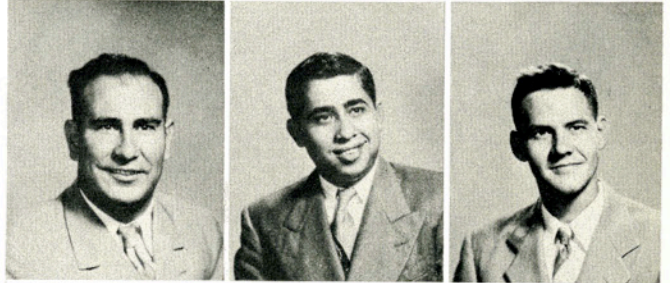

**WALLACE, STEWART FRAZAR, Eagle Lake**  
 Business Administration. Freshman Yell Leader, BBA Club—vice-pres., Vets. Assoc., History Club, Delta Sigma Chi—pledge capt., vice-pres.

**WARDEN, MARCUS E., Kenedy**  
 Agricultural Education Aggie Club, FFA—reporter, Alpha Phi Omega, Lutheran Students Assoc.

**WARREN, FRED F., Pharr**  
 Business Administration, Dorm. 2—mgr.

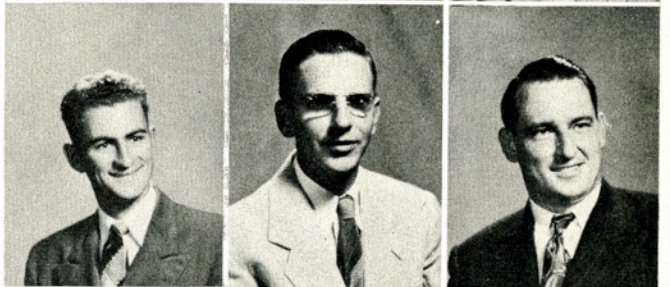

**WATSON, PATSY JOANN, Robstown**  
 Elementary Education. Delta Theta, Footlights Club, History Club, Pi Kappa Epsilon—treas.

**WEBB, JAMES I., JR.,**  
 Business Administration. BBA Club, Vets. Assoc.

**WEISMAN, RICHARD L., Kingsville**  
 Engineering.

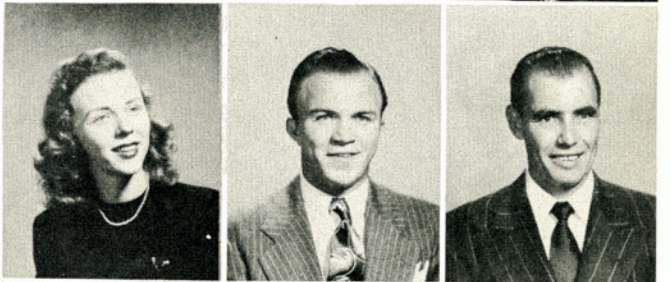

**WEISS, STANLEY C., Seguin**  
 Physics.

**WELLBAUM, NORRIS L., Gladstone, Ore.**  
 Economics. Press Club, El Rancho, ed., sports ed., photographer, The South Texan, Kappa Sigma Nu, Who's Who.

**WHEELER, THOMAS J., Rockport**  
 Engineering. Engineers Club, Wesley Foundation, American Chemical Society—student affiliate.

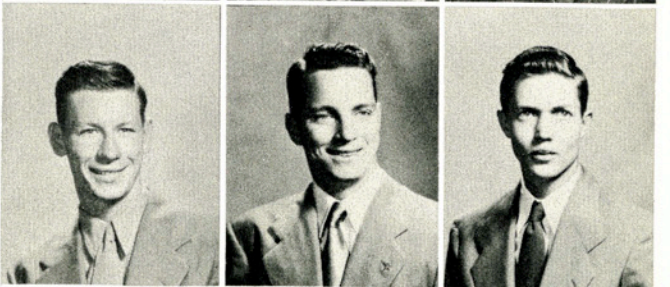

**WICKLINE, GAYNOR A., Donna**  
 Journalism.

**WILCOX, JAMES T., San Antonio**  
 Journalism. Delta Sigma Chi—reporter, History Club—pres., El Rancho—bus. mgr., Press Club—parl.

**WILEY, EMMETT H., Linden**  
 Physics.



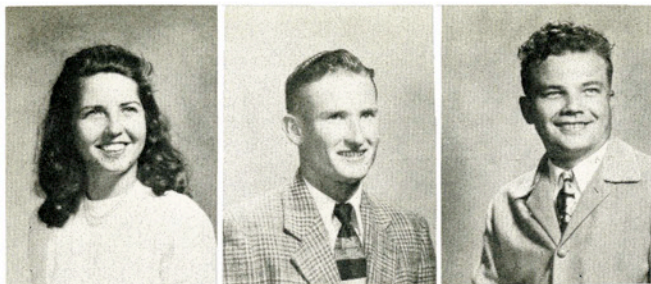

**WILLIAMS, ANN K., Mission**  
Home Economics.

**WILLIAMS, ELWIN P., George West**  
Agricultural Education. FFA, Aggie Club, Newman Club.

**WILLIAMS, FRANK E., Corpus Christi**  
Chemical Engineering. Engineers Club, American  
Chemical Society—Student Affiliates.



**WILLIAMS, GROVER, Alamo**  
Agriculture

**WILSON, JOHN, Charlotte**

**WOODUL, CHARLES E., Chugucamata, Chili**  
History. Footlights Club—board of directors, treas. Alpha  
Psi Omega, Kappa Phi—cast, Canterbury Club—vice-  
pres., pres., Alpha Chi.



**WOOLLET, DONALD M., San Antonio**  
Business Administration.

**WRIGHT, HORACE D., Floresville**  
"T" Assoc.—parl., Vets. Assoc., BBA Club, Student  
Council, Senior Class—pres., Who's Who.

**YOUNTS, EARLE C., Robstown**  
Agricultural Education.



**ZISSA, LAMBERT J., Shiner**  
Agricultural Education.

**DEVRIES, LOUIS STEVEN, Edinburg**

**IRWIN, DAVID J., Corpus Christi**  
Business Administration.



**MOORE, HOWARD V., Kingsville**

**CRAWFORD, OWEN J., Aransas Pass**  
History. Alpha Chi, Vets. Assoc., History Club, Student  
Council—sec.treas., Rustler—assoc. ed., E. C. Student  
Union—pres., Who's Who.

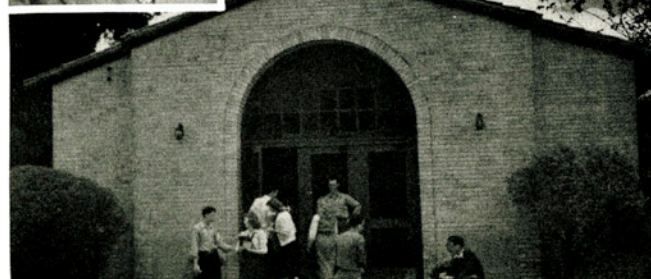

**Chow Time Meeting Place, Loftin Hall.**

# Graduates

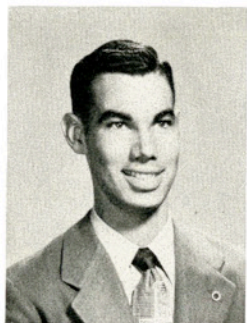

Bolleter  
Chemistry



Curd  
Education



Evraets  
Education



Garoner  
Chemistry



Kindle  
BBA



Leissner  
Chemistry

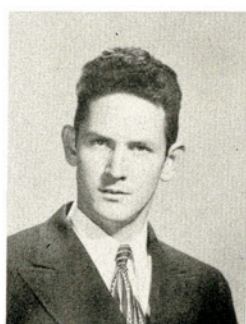

McCarthy  
Chem. Engineer

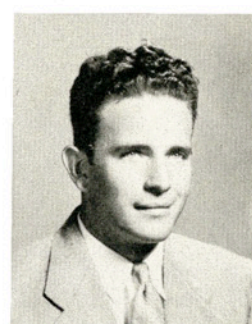

McKie  
BBA



Park  
English

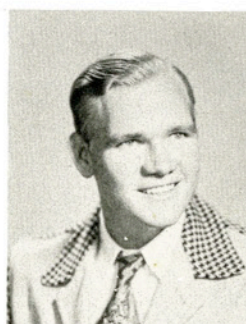

Tussing  
BBA



Salley  
Home Ec.



Sharpe  
English

# Juniors



**JACK BOAZ SMITH**

*President*

**GEORGE RHODES**

*Vice-President*



**CHRISTINE CRAFT**

*Secretary*



DONALD R. TRANT

*Representative to Student Council*



JOE R. TOCQUIGNY

*Parliamentarian*



MARIAN LOU WHITE

*Reporter*



AARONSON, ROY L., Cotulla  
 ADAMS, HOWARD E., Poteet  
 ALEWINE, NATHANIEL C., San Benito  
 ALEXANDER, CECIL R., Sebastian

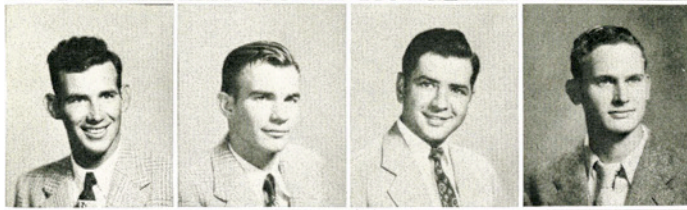

ALLISON, CHARLES N., San Benito  
 ALLISON, HUDSON K., San Benito  
 ALVAREZ, SALVADOR, Kingsville  
 ANDERSON, WESLEY G., Woodsboro

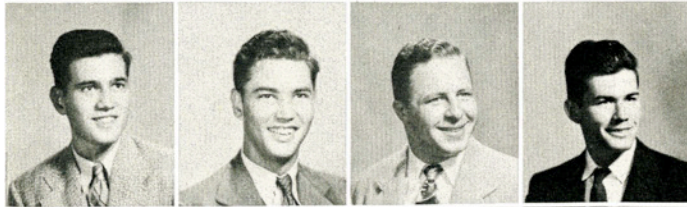

ARMSTRONG, HERSCHEL R., San Antonio  
 BACH, WILLIAM, Weslaco  
 BAKER, CARL A., Pleasanton  
 BARNES, EUGENE G., San Antonio



BARRERA, ROSITA, Frenon  
 BARTLETT, JOHN L., Kingsville  
 BAYS, FREDDA JEANNINE, San Benito  
 BOHL, LEO A., Devine



BOTELLO, JOSE JR., Laredo  
 BOYD, OLIN MAURICE, Chriesman  
 BRADLEY, CHARLES S., Corpus Christi  
 BRANUM, CHARLES C., Sikeston, Mo.

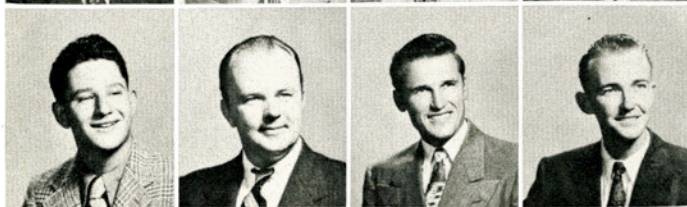

BRENNER, AUBREY M., San Antonio  
 BRICKMAN, ELMER G., Weslaco  
 BRIDGES, ERSKINE E., Charlotte  
 BRIGHTMAN, ALFRED S., Refugio



BRIXEY, GLORIA ANN, Weslaco  
 BROCK, GLENNA BEATRICE, Victoria  
 BROWN, JOHN N., Electra  
 BROWN, KATE PURVIS, San Benito



BUCK, FRANK W., George West  
 BUESO, RODOLFO A., Honduras, C. A.  
 BERGSTROM, CLARK  
 BURLESON, JAMES C., San Antonio

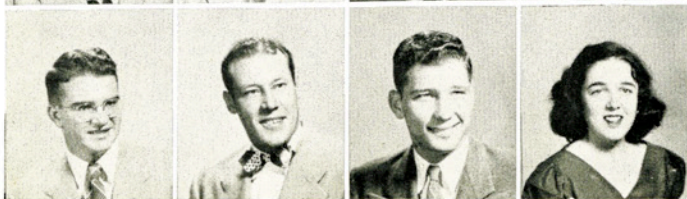

BURNETT, JACK S., Misson  
 CALVERY, KIRTES G., Corpus Christi  
 CAMPBELL, CHARLES M., Ingleside  
 CAMPBELL, SUSAN ANN, Kingsville

CAMPION, NORMAN T., Sinton  
 CANCA, ADELIA  
 CARTWRIGHT, COLUMBUS W., Pearsall  
 CHATTERTON, HOWARD K., Port Lavaca

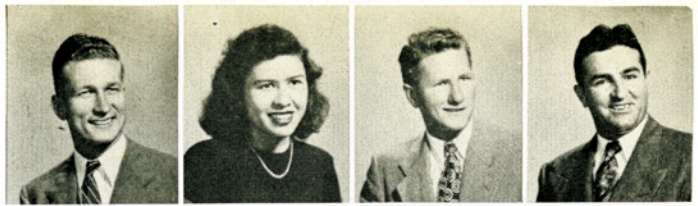

CLAMON, JAMES E., Sinton  
 CLARK, BILLIE JEAN, Kingsville  
 CLARK, NEAL G., Robstown  
 CLARK, NORMAN V., Kingsville

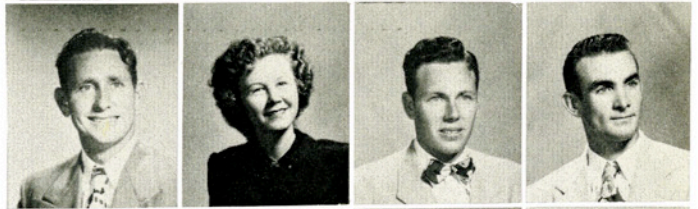

CLYBURN, HELEN E., Campbellton  
 CLUETT, MARVIN V., Troy, N. Y.  
 COCKRELL, FRANK O., Sandia  
 COLLARD, THOMAS H., Alice

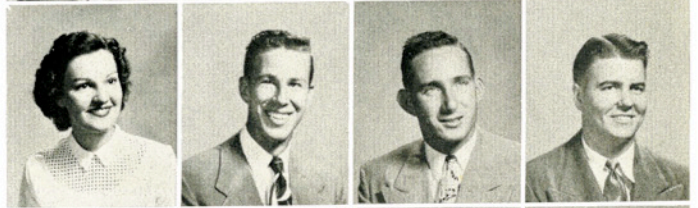

COQUAT, JAMES L., Three Rivers  
 COULTER, JAMES H., Brownsville  
 CRAFT, IRENE CHRISTINE, Eagle Pass  
 CURD, RICHARD, Three Rivers



DAVID, SHIRLEY NELL, Hebbronville  
 DAVIS, JERRY B., Pharr  
 DAVIS, NELL VAUN, Bremond  
 DEAVER, VIRGINIA, Bishop



DELANNOY, CARLOS E., Guayama, P. R.  
 DEMOUCHE, EDWIN M., Portland  
 DETAR, WEBB T., Victoria  
 DIAZ, MAXIMO, Sullivan City

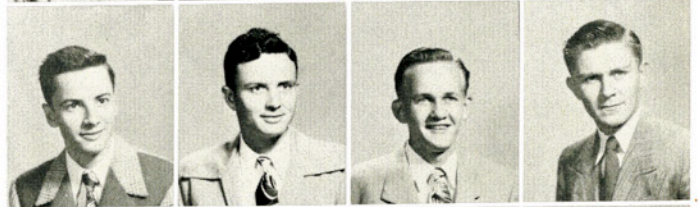

DREWS, MARIE, Harlingen  
 DROZD, ALLAN J., Victoria  
 DUDMAN, GLENN, Alice  
 EAST, RODGER M., Gregory

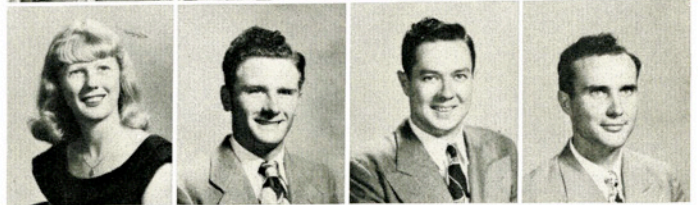

ELMORE, ROY A., Corpus Christi  
 ELROD, MARTIN D., Uvalde  
 ENGELKING, WILLIAM R., Orange Grove  
 ENGLISH, WILLIAM R., Refugio

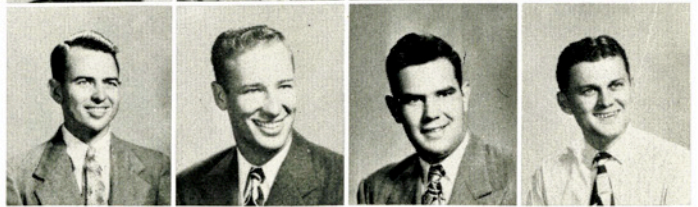

ESCOBAR, ELI, McAllen  
 ESKEW, JOE E., Memphis, Tenn.  
 FALLON, PAT, Coleman  
 FARMER, ONES C., Laredo

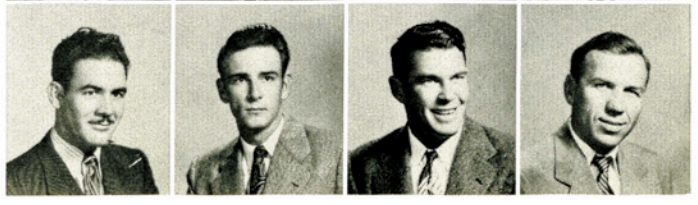



FASLER, HOMER F., Yancey  
 FAULK, GWENDOLYN ROWENA, Kingsville  
 FAULK, ALLAN R., Aransas Pass  
 FENNER, OSCAR B., JR., Edna



FIGUEROA, MRS. ALICE G., Hebbbronville  
 LINGO, HELEN JEAN, Corpus Christi  
 FISHER, GEORGE H., San Antonio  
 FISHER, WILLIAM P., San Antonio



FLANDERS, ARTHUR R., Houston  
 FLORES, FRED C., Robstown  
 FRANKLIN, LOTTIE LEE, Cotulla  
 FREEBORN, MARSHALL F., George West



FREEBORN, SIDNEY, George West  
 FRELS, VIRGINIA, Mathis  
 FROME, WILLIAM A., Goliad  
 GALT, ELEANOR L., Santa Rosa



GARCIA, JUAN, Bishop  
 GARLAND, GEORGE T., Galveston  
 GARNER, LOUISE, San Antonio  
 GARCIA, JOSE M., Laredo



GARZA, JUANITA VALE, Los Saenz  
 GARZA, OCTAVIO, Hebbbronville  
 GAUGLER, ORVILLE A., Victoria  
 GIBBS, WILLIAM T., Mission



GONZALES, ISAAC, Benavides  
 GRAY, MERLE, Corpus Christi  
 GRIFFIN, NORMA ANN, Endiho  
 GREEN, MARY LOU, Taft



GREEN, VERNICE PAULINE, Edinburg  
 GWINN, BONNIE, Rockport  
 GUERRA, ABEL, Corpus Christi  
 GUIDRY, CAROLYN C. Corpus Christi



HABY RAYMOND A., Uvalde  
 HADDICK, LUTHER B., Freeport  
 HALE, JACK, Corpus Christi  
 HALE, VERNON J., Corpus Christi



HAMBLET, LEV., Houston  
 HAND, CHARLES E., Freeport  
 HENKHAUS, JANETTE, Woodsboro  
 HARDWICKE, GERALD, San Antonio

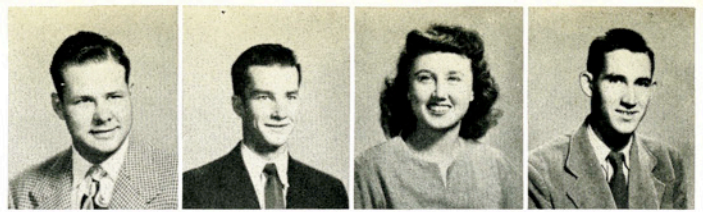

HARGROVE, JAMES W., Kingsville  
 HARWOOD, CROSBY H., Austin  
 HASTINGS, WILLIAM C., Laredo  
 HASTINGS, THOMAS E., Laredo

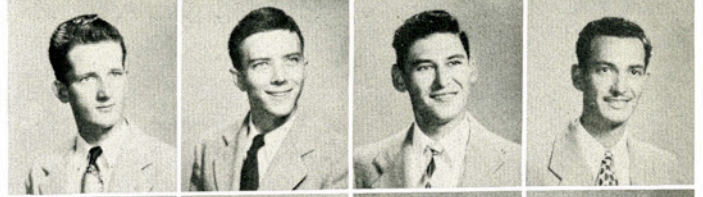

HENRICHSON, JERRY MAE, Artesia Wells  
 HENRY, ALLYN L., Yoakum  
 HENRY, MAXINE S., Refugio  
 HIBLER, HOWARD M., Kingsville



HILDERBRAN, CARL B., Martindale  
 HOLBEIN, PATRICIA, Hebronville  
 HOLLAND, BOBBIE R., Harlingen  
 HOLMES, GEORGE B., Corpus Christi

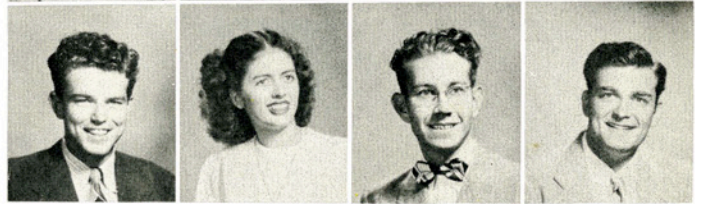

HOPPER, DICK R., Falfurrias  
 HUGHES, CARL W., Santa Rosa  
 HUGHES, WALLACE J., Santa Rosa  
 HAYNES, DONALD, Tilden

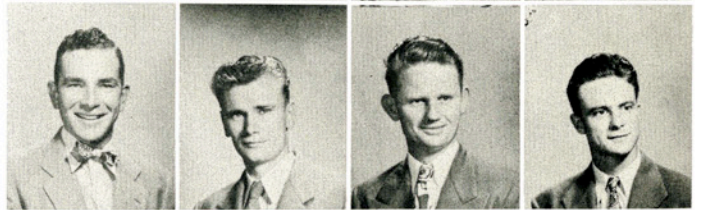

INGRAM, MILTON L., McFaddin  
 ISAACKS, DOROTHY JEAN, Gregory  
 JACOB, CLYDE L., Goliad  
 JARROT, PATSY RUTH, San Antonio



JENSON, ROBERT N., Kingsville  
 JONES, AUGUSTUS C., Kingsville  
 KAUFMAN, DEE F., Kenedy  
 KEEBLE, JAMES NEIL, Corpus Christi

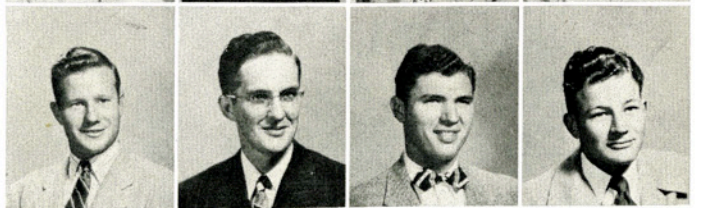

KENNEDY, JAMES R., San Benito  
 KENNERLY, JOHN W., Kingsville  
 KILBREATH, HOMER ELLSWORTH, Alliaree, Ohio  
 KILBY, EDGAR B., Harlingen



KILLGORE, IRENE, Kingsville  
 KLOCKMAN, ROBERT KAHLDEN, Brownsville  
 KOCH, WARREN E., Woodsboro  
 KRAUSE, WILLIAM K., Yoakum

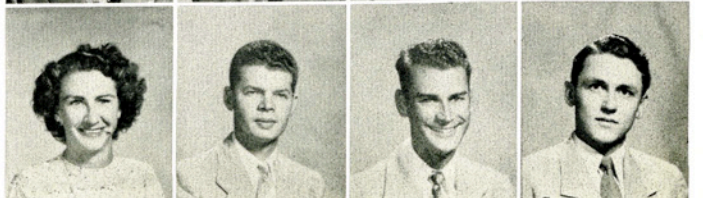

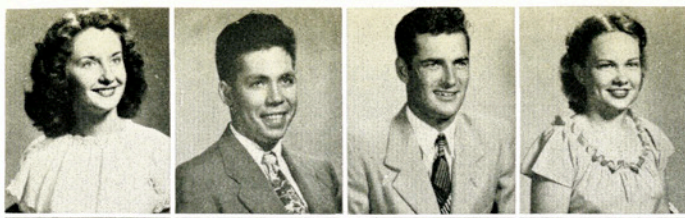

LAECHELIN, MAYBELLA, Alamo  
LANG, JAMES WEBSTER, Rio Hondo  
LEGGETT, RALPH DOUGLAS, Cuero  
LEWIS, IRENE LENMORE, San Benito



LINDHOLM, RUBY MAE, George West  
LOPEZ, ESEQUIEL, Alice  
LORFING, EMANUEL M., Hondo  
LOVORN, CAROL JEAN, San Benito



MAHON, ERNEST C., Dilley  
MANIFOLD, MARTHA EVA, Crystal City  
MAPLES, THELMA RUTH, Mission  
MARQUEZ, VICTOR J., Caracas, Venezuela

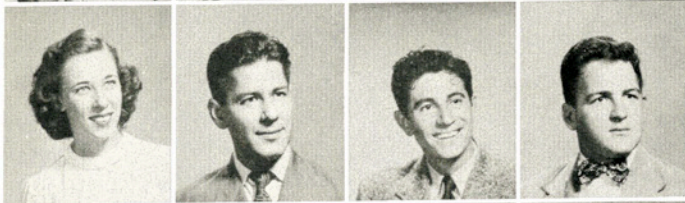

MARTIN, PATRICIA ANNE, Robstown  
MARTINEZ, JESUS, McAllen  
MARTINEZ, ROBERTO M., Penitas  
MASSENGALE, VAN E., Beeville

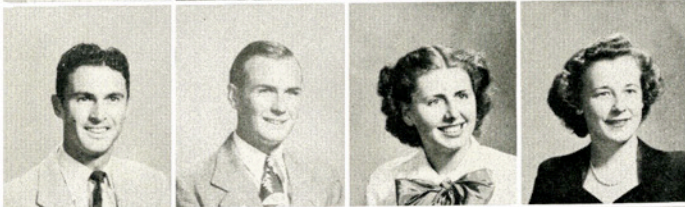

MASSEY, PHILLIP G., Boerne  
MAYES, JAMES H., Kingsville  
MAYNARD, JANET VASHTIE, Kingsville  
MAZUREK, NINA JEAN, Utopia



McBATH, JANE STOCKWELL, Misson  
McCOY, HARVEY, Bishop  
McCULLAR, HAROLD F., Kingsville  
McDONALD, CHILDRESS, Pleasanton



McKINZEY, BILLY J., Bishop  
McLESTER, ELMER L., Rockport  
McCLOUD, SHIRLEY GRACE, Kingsville  
McMAHON, JOHN P., Canton, Ohio



MENKE, JOANNE B., Harlingen  
MESSIMER, KATHLEEN KNIGHT, Kingsville  
MEZA, JESUS, Laredo  
MIKA, ROBERT J., Kirkwood, Mo.



MIONNILS, LEMWOOD  
MORRIS, PAT, Fort Worth  
MUCKLEROY, MARGARET ANN, Taft  
MUENZLER, MARVIN H., Three Rivers

MULLER, MABLE LEONE, Kingsville  
 MYRICK, RALPH, Uvalde  
 MUMMY, VELMA SHULTS, Kingsville  
 NAYLOR, WALTER E., Woodsboro



NEILL, MELVIN, Blewett  
 NELSON, ALTON N., Danevang  
 NORTON, N. G., Alice  
 OLIVER, ANNA CLEMENTS, Robstown

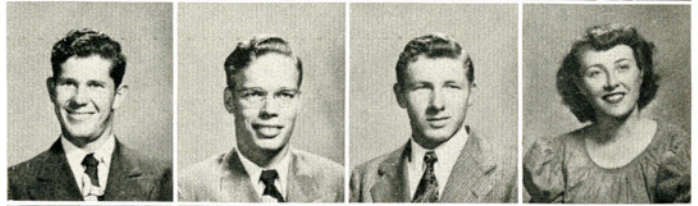

OLSON, DORIS ALLENE, Kingsville  
 O'NEAL, EUGENE R., Roswell, N. M.  
 PADILLA, VALENTIN, Laredo  
 PAL, HAROLD

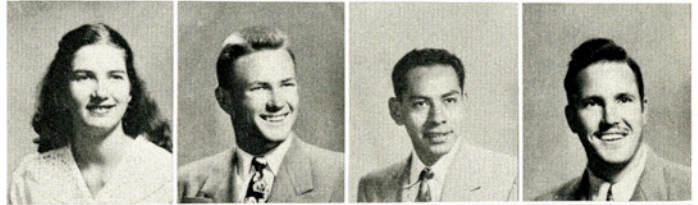

PALMER, MARTHA JIM, Pharr  
 PALMER, MARY ANN, Falfurrias  
 PAPETTE, WALLACE  
 PARRY, JIMMY H., Hebbbronville

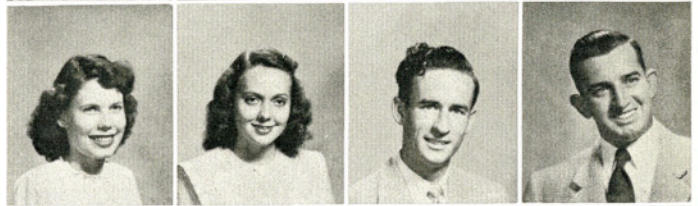

PERKINS, LOY E., Blanket  
 PETRI, CHARLES A., Rutledge  
 PHILLIPS, CLARENCE R., Sinton  
 POERNER, JEANICE, Hondo



POLING, EDWIN R., Aransas Pass  
 POOL, DAVID P., Sinton  
 POTTER, MARJORIE COLEMAN, Kingsville  
 POWELL, E. E., Freer

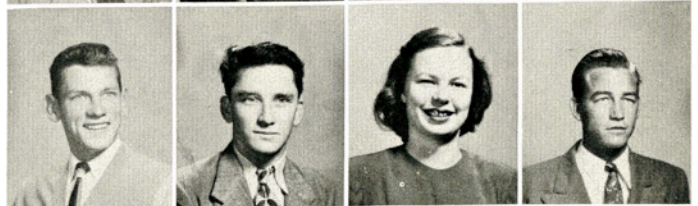

POWELL, WILLIAM V., Palacios  
 PUCKETT, DEWEY H., Corpus Christi  
 PUSTKA, L. GENE, Beeville  
 PUSTKA, R. DENE, Beeville



PUYANS, THOMAS, Havana, Cuba  
 RAMIREZ, ALANCO, R., Hebbbronville  
 REDUS, GEORGE M., Devine  
 REESE, CHARLES, Kingsville



REES, JOHN W., Beeville  
 REYES, MARY, Victoria  
 REMSCHEL, HENRY H., Kerrville  
 RINEHART, VERNELL, Alamo  
 RHODES, ALICE GERALDINE, Raymondville



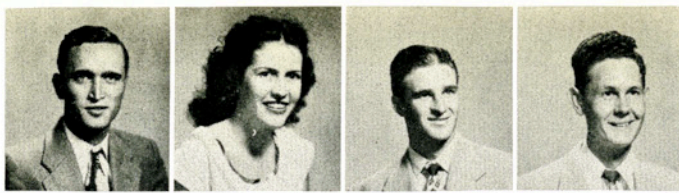

RHODES, GEORGE, Port Arthur  
 RICHARDS, JOY CAROLYN, Banquete  
 RICHARDS, ROBERT MAURICE, Driscoll  
 RICHARDSON, HOWARD WARE, Boerne

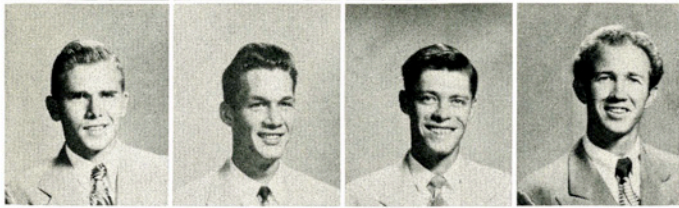

RITCHER, CHARLES F., Victoria  
 RICHTER, JOHN J., Laredo  
 RIEGER, AUDICE LYNN, El Campo  
 ROBERTS, CLAUDE LENNAX, Rockport

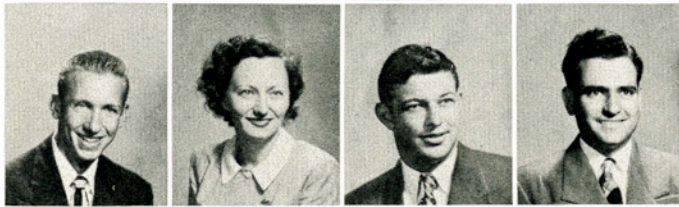

ROBERTS, DAVID N., Corpus  
 ROBINSON, MARTHA EMILY, Raymondville  
 ROGERS, WILLIAM A., Jr., Robstown  
 ROSENFELD, FERDINAND G., Houston



RYSTAD, CARL M., Clifton  
 SABLATURA, EDWIN J., Agua Dulce  
 SALINAS, CESAR J., Laredo  
 SALLES, CICERO O., Los Paulos, Brazil

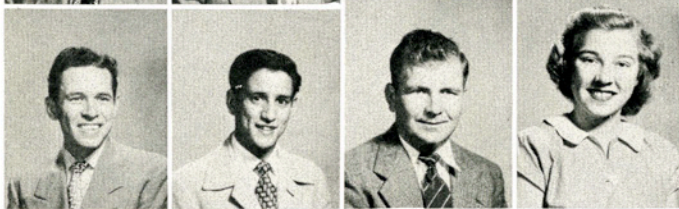

SALINEZ, RAUL  
 SAN MIGUEL, ROBERTO, Laredo  
 SCHAEFER, WALTER C., Cuero  
 SCHMIDT, DOROTHY MAE, Misson



SCHULTE, ROBERT J., Hondo  
 SCHUTTE, SIDNEY L., El Campo  
 SCRUGGS, MARY AGNES, Alice  
 SCHWARZ, MARVIN A., Mercedes



SEDWICK, M. JOYCE, Kingsville  
 SHAFFER, GEORGE, Bishop  
 SHAW, JAMES H., Corpus Christi  
 SHINN, GEORGE A., Tuleta

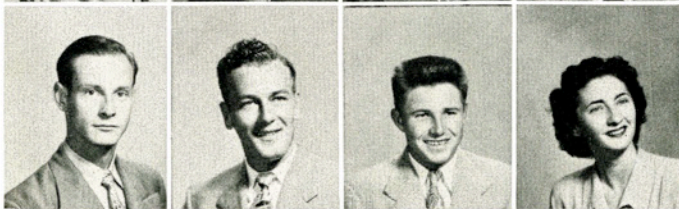

SHOMETTE, HARVEY C., Palacios  
 SIEFERT, JOE, Wiemar  
 SIMMONS, CHARLES R., Kerrville  
 SMITH, DOROTHY JEAN, Uvalde



SMITH, JACK B., Abilene  
 SMITH, JACK W., Bruni  
 SMITH, KATHERINE JANICE, Taft  
 SMITH, PHYLLIS JEAN, Raymondville

SNELSON, EMMA JEAN, Corpus Christi  
 SNYDER, CARL V., Edcouch  
 SOMMER, SHIRLEY JEAN, Brownsville  
 SOWARD, WILLIAM K. JR., Pleasanton

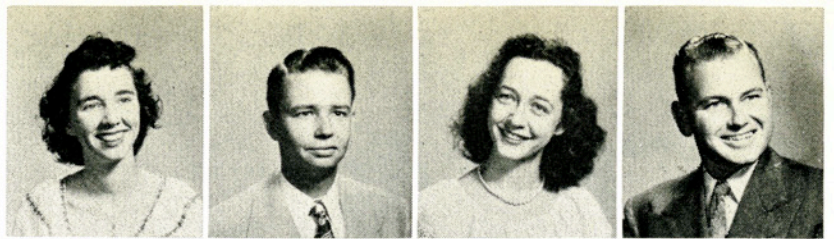

SPEAR, ROBERT G., Rio Hondo  
 SPELLMAN, LAURANCE R., San Antonio  
 SPENCER, LOUIS, Benavides  
 STAFFEL, ROBERT B., Harlingen

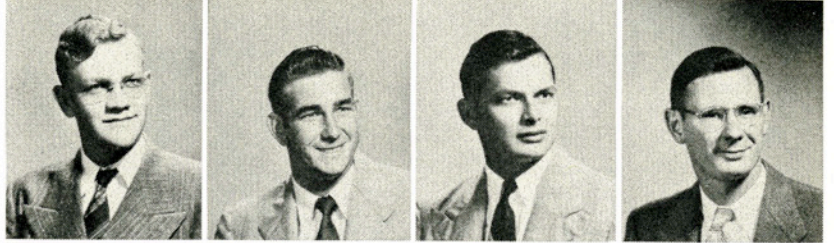

STAGGS, FRANK M., Mirando City  
 STEVENS, JACK W., Floresville  
 STEWART, DONALD V., Harlingen  
 STEWART, BILLY M., Raymondville

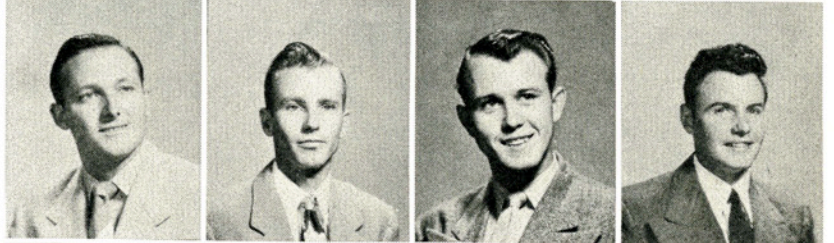

STONE, BEVERLY RAE, Carrizo Springs  
 STOTLER, EARL E., Pharr  
 STRATMAN, EDWARD F., Mission  
 SYOBODA, EDWIN, Floresville

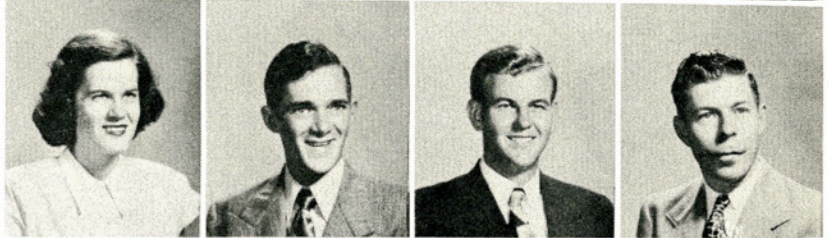

SWEDERILLE, MATTIE  
 SWINK, WANDA RUTH, Freer  
 SWOPE, JOHN T., Victoria  
 TAYLOR, JIMMIE NELL, Uvalde

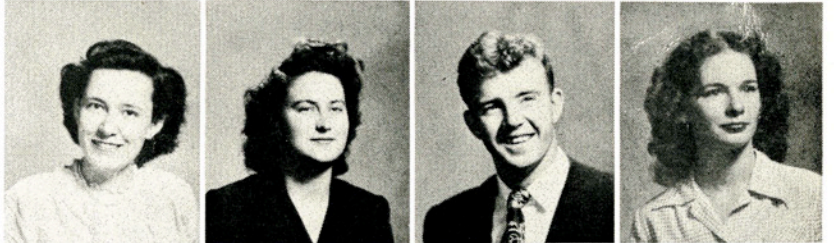

TEAL, JAMES W., Tilden  
 TERRY, HAZEL ELAINE, Brownsville  
 THURMAN, GEORGE D., Cotulla  
 THAMES, EDWARD, Corpus Christi

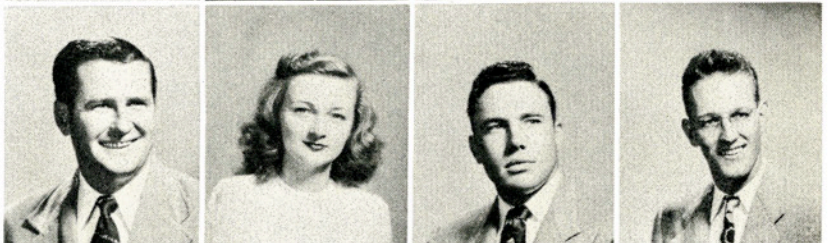

THORNTON, LENA ELIZABETH, Odem  
 THOSS, PRESTON R., Fortuna, Mo.  
 TIECKEN, HUGO, San Antonio  
 TORGERSON, JERALD L., Corpus Christi



TRABUCCO, JACK C., San Antonio  
 TRANT, DONALD R., Kingsville  
 TRUSS, R. A., Brownsville  
 TUCKER, CHARLES F., Dallas

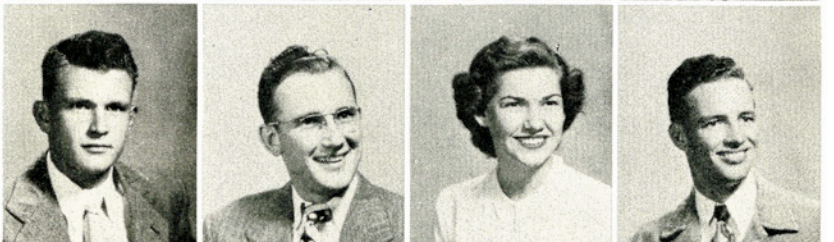

TUCKER, J. J., San Benito  
 TURNER, CALVIN A., Bishop  
 TURNER, JOE A., Devine  
 USERY, FRANKLIN W., Alice

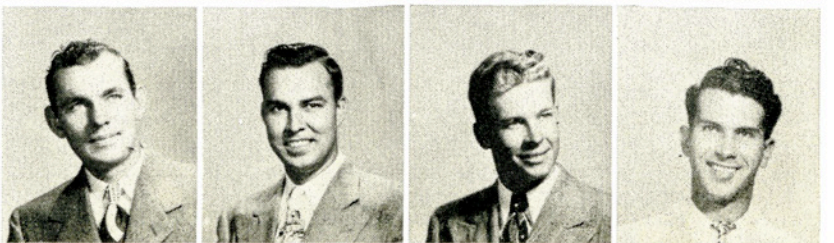

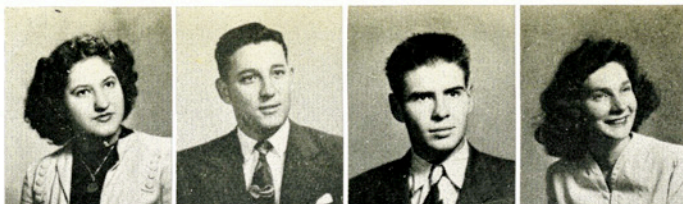

VELA, MARIA, Alice  
VILLAREAL, GENEVEVO, Encino  
VOS, RINEHARD R., Weslaco  
WAGNER, BILLYE JO, Kingsville



WALKER, BETTYE JEANNE, Robstown  
WALKER, BETTY LOUISE, Alice  
WALKER, DOROTHY, Robstown  
WALLACE, JANELLE DINN, Bruni

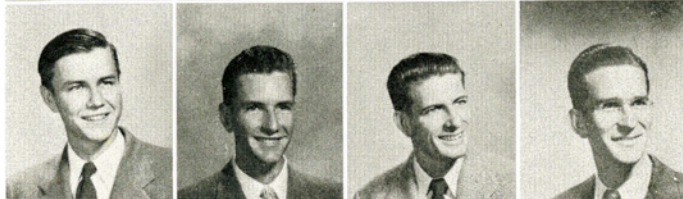

WALRAVEN, JOSEPH W., Fort Worth  
WASHINGTON, ALBERT B., Willis  
WATSON, JAMES B., Agua Dulce  
WATSON, JOHN R., Mathis



WATSON, PRISCILLA LYNN, Freer  
WEISMAN, RICHARD L., Kingsville  
WEISS, LYNWOOD G., Seguin  
WELKER, ROBERT H., Cuero

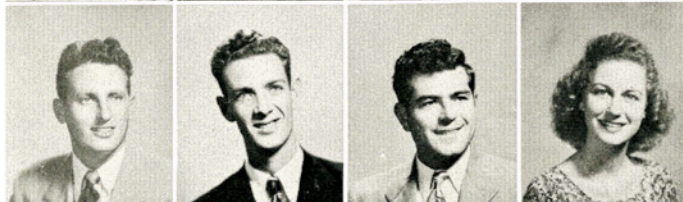

WELTY, JAMES C., Robstown  
WHITE, CHARLES T., San Angelo  
WHITE, K. E., Raymondville  
WHITE, MARIAN LOU, Carrizo Springs



WHITE, PHILLIP R., Raymondville  
WHITE, RICHARD L., Kingsville  
WIDENER, GRANVILL, P., Cotulla  
WIDENER, THOMAS P., Cotulla

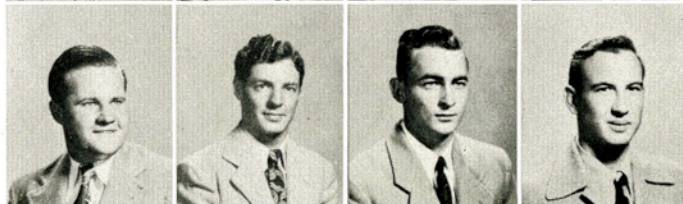

WICKLINE, GAYNOR A., Donna  
WICKWARE, MARK E., Kingsville  
WILKISON, LOWELL F., Harlingen  
WILSON, RUDOLPH A., Wharton



YBARRA, DESIDORO, Kingsville  
YOUNG, JANELLE M., Agua Dulce  
YOUNGDALE, MARVIN F., El Campo

*Library*



# Sophomores



ROBERT E. LEE  
*President*

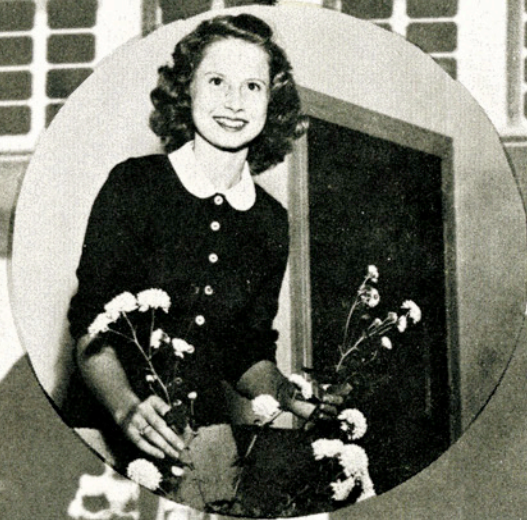

JOHSIE TATUM  
*Secretary*



JACK SAMUEL BROWN  
*Vice-President*



JOE DAVIS BROWN

*Representative to Student Council*

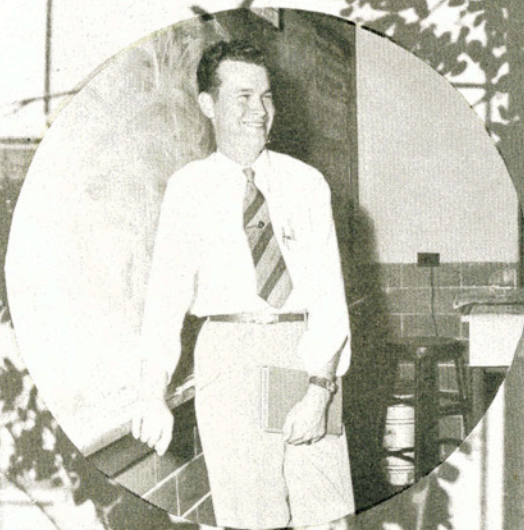

HAROLD L. FRIESMEYER

*Parliamentarian*

VER NELL RHINEHART

*Reporter*

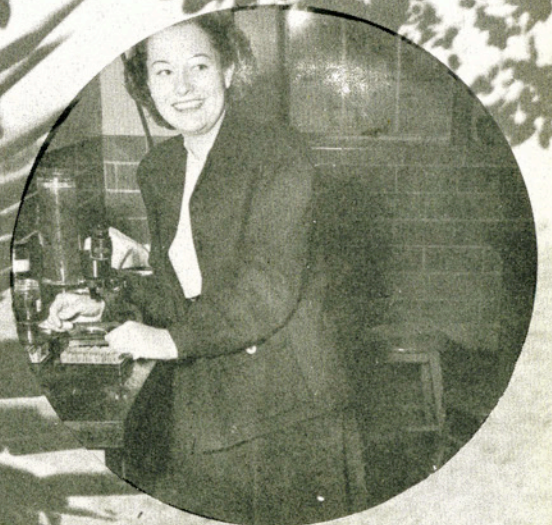



ADAMS, BILLIE JEAN, Harlingen  
ADLOF, CAROLYN MARIE, Three Rivers  
ADUDELL, MARVIN, Corpus Christi  
ALFORD, TOOTSIE MAE, Sheridan



ALLEN, JACKIE, Weslaco  
ALLEN, ROBERT N., Taft  
ANDREWS, HERBERT, Kingsville  
AYALA, AMADO, Laredo



BAKER, NANCY LORENE, Houston  
BAY, PAULETTA DOLORES, Mission  
BELL, ENID JOYCE, Kingsville  
BISHOP, WILLIAM D., San Antonio



BOLDT, CLARENCE A., San Antonio  
BOOTHMAN, LESLIE L., Kingsville  
BOWEN, MARY ANN, Pharr  
BOYLE, NEIL E., Raymondville



BRANDESKY, JOSEPH E., Corpus Christi  
BRIDGES, JAMES R., Mission  
BRITSCH, GERALD J., Hondo  
BROUILLETTE, DOLORES LOUISE, Sinton



BROWN, JACK S., Harlingen  
BROWN, JOE D., Harlingen  
BROWN, ROBERT M., Vernon  
BROWN, WILLIAM J., Devine

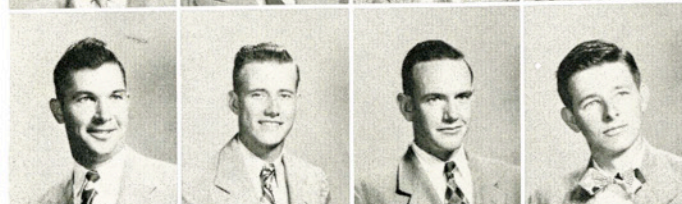

BRUNKENHOEFER, FREDERICK W., Shiner  
BRYAN, WILLIAM A., Alice  
BURGESS, DONALD L., Devine  
BUTLER, HUEY H., Uvalde

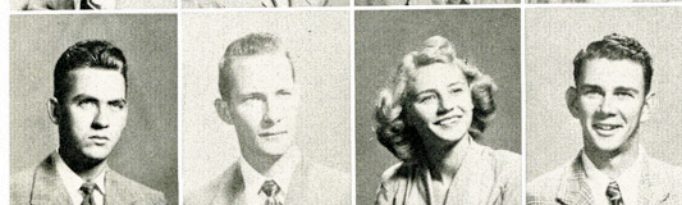

CAMPBELL, TED, JR., Kingsville  
CARROLL, CHARLES E., Raymondville  
CARPENTER, GERALDINE, Rio Hondo  
CATE, PLEDGER B., Mexia



CHAPA, HILDA, Roma  
CHATELLE, JAMES F., San Benito  
CHILDRESS, BOBBY R., Overton  
CHILDRESS, ROBERT E., Taft

CLARK, KENNETH, Mercedes  
 CLARK, PATRICIA, Beeville  
 CLEMENT, MARVIN K., Texas City  
 CLOSE, DOROTHY, Derider, La.

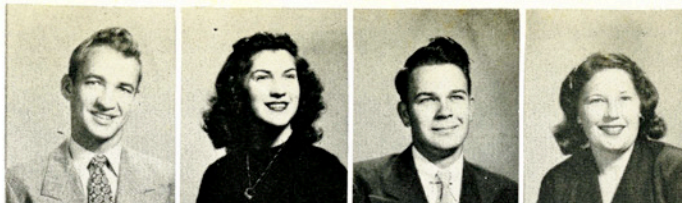

COKER, DOROTHY, George West  
 COLE, JACK S., Kingsville  
 BISSET, JAMES R., Beeville  
 COLLINS, JAMES W., Corpus Christi



COOK, EDWIN H., Weesatch  
 COTO, BERNARD W., Houston  
 CRABTREE, STELTON G., Kingsville  
 CRANFORD, BOOKIE J., Pleasanton

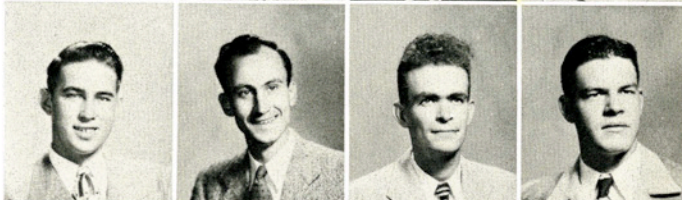

CROCKETT, JACK E., Myrtle Creek  
 CROTHWAIT, JEAN, Kingsville  
 CUDE, PEGGY ELLEN, San Antonio  
 CUNNINGHAM, MONTE T., Goliad



DANIEL  
 DAVIES, AUSTIN R., San Antonio  
 DAY, JOYCE ELAINE, Robstown  
 DEMPSEY, GEORGE C., Palm Beach, Fla.



DENMAN, BUD, Mercedes  
 DUBOSE, OLA MYRA, Sinton  
 DUKE, JACK L., Eagle Pass  
 DURDIN, HILLIARD E., El Campo

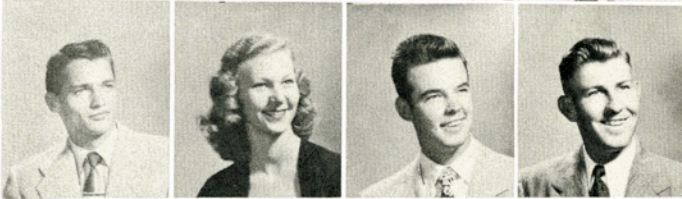

EGGERT, CLINTON W., Robstown  
 ELAM, VERNE K., Kingsville  
 EVANS, WALTER  
 FARREN, DELORYSE M., Woodsboro

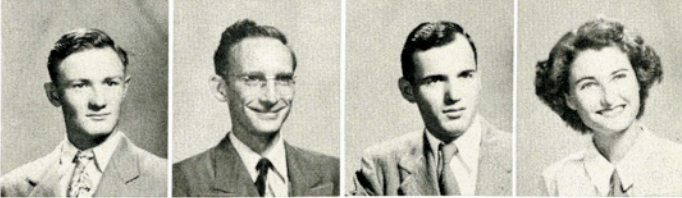

FISHER, JOHN R., Kingsville  
 FITZGERALD, ALAN C., Harlingen  
 FORBES, CHARLES, Hebbronville  
 FRELS, GRACE, Mathis

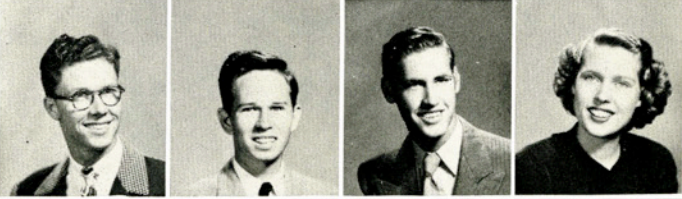

FRENCH, JOY NOLA, Los Fresnos  
 FUENTES, FRANCISCA VIRGINIA, San Diego  
 GARCIA, CALIXTO, Bishop  
 GALLOWAY, JACK, Harlingen

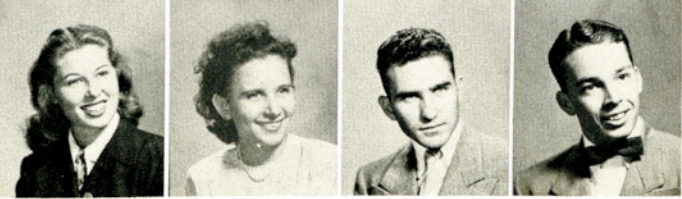

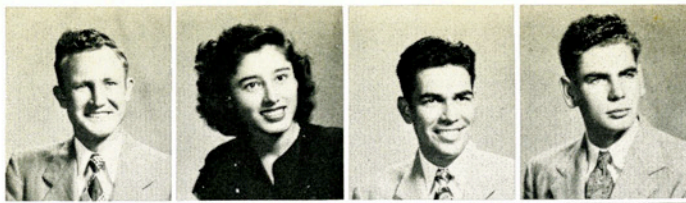

GILBREATH, KENNETH W., Yorktown  
 GARCIA, SARITIAN R., Mission  
 GARCIA, RAFAEL, San Antonio  
 GARRETT, IRA W., Lavernia

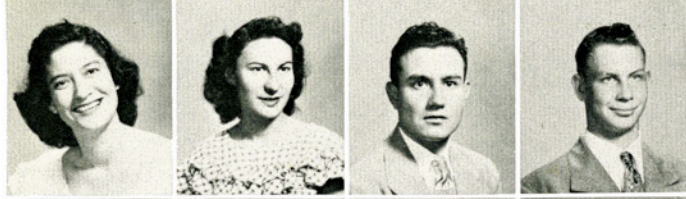

GARZA, ANTONILLA  
 GARZA, JUANITA VALE, Los Saenz  
 GARZA, GONZALO, Benavides  
 GAUS, ELWOOD J., Runge

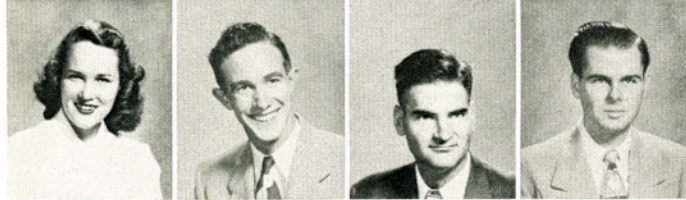

GIBSON, CLARA ANN, San Benito  
 GIBSON, WELLY MANESS, Gonzales  
 GLENN, HORACE LEE, Corpus Christi  
 GOLDAPP, EDWIN E., Alice



GONZALES, BENJAMIN G., San Antonio  
 GONZALES, EDMUNDO, Rio Grande City  
 GONZALES, OTILO, San Elena  
 GOODE, RICHARD J., San Antonio



GOOD, ROBERT B., Robstown  
 GREEN, ALBERT L., San Juan  
 GRIMES, MILTON, Kingsville  
 GUERRY, THEODORE L., Lexington Park, Mo.



HADLOW, JAMES R., Rocky Mountain, N. C.  
 HALL, RENETTA JEAN, Corpus Christi  
 HAMMER, ERLINE, Monroe, La.  
 HANDY, ROBERT E., Beeville



HARPER, ALBERT M., Alice  
 HARRELL, CAROLYN, San Antonio  
 HEAD, EDITH F., Bishop  
 HENRY, RAYMOND L., Kingsville



HENRY, TEMPLE D., Charlotte  
 HENSLEY, DAVIS M., Cuero  
 HICKS, MARY ANN, Beeville  
 HIGHTOWER, JEWEL A., Odem



HINOJOSA, ARMIDA E., Kingsville  
 HOFFMAN, EDNA M., Hobson  
 HOTZ, VALIE W., Thomaston  
 HOWELL, ANNYELEE, Uvalde

HOFFMAN, JOYCE, Tivoli  
 HUGHES, WILLIAM E., Mission  
 INGRAHAM, DAVID C., Kingsville  
 JACKSON, CREIGHTON L., Kingsville

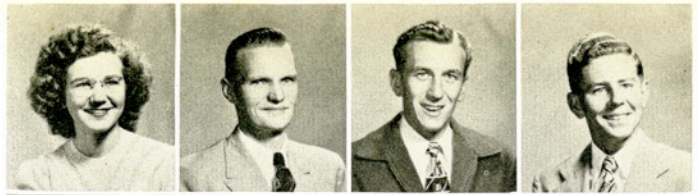

JAMISON, WILLIAM T., Dayton  
 JOHNSON, CATHERINE MARIE, Refugio  
 JORDAN, LILY PEARL, Falfurrias  
 KETCHAM, MONTIE LOU, Santa Rosa



KETCHAM, PAT GENE, Harlingen  
 KOIGLER, KENNETH, Kingsville  
 KRAMBLIN, RAY  
 KULAWIK, PAUL B., Cuero

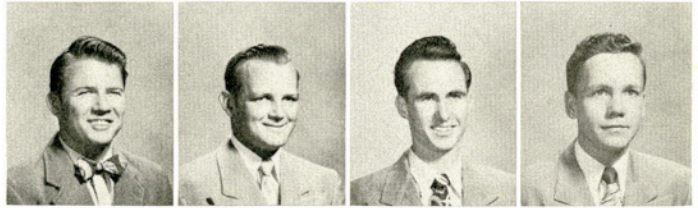

LACY, ELIZABETH, Hondo  
 LATHEM, GLORIA, Kingsville  
 LARSON, ALICE LARRAINE, El Campo  
 LAUREL, RAYMUNDO, Oilton

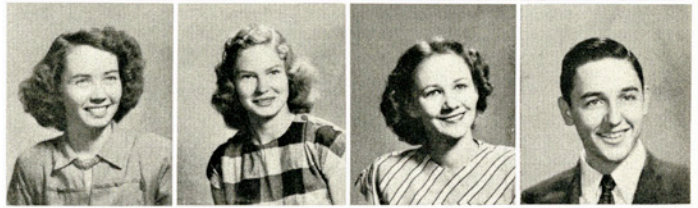

LAVANDER, HERBERT, Ennis  
 LOWENCE, ELBERT  
 LEE, MYRNA JANE, Falfurrias  
 LEE, ROBERT E., San Antonio

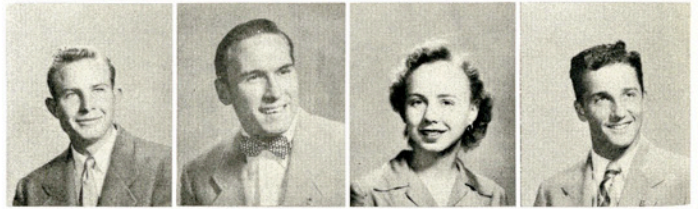

LEIFHEIT, BETTY, McAllen  
 LEPPIN, HAROLD O., Weimar  
 LIESMAN, KENNETH GUY, Alice  
 LIPE, GEORGE R., Los Fresnos

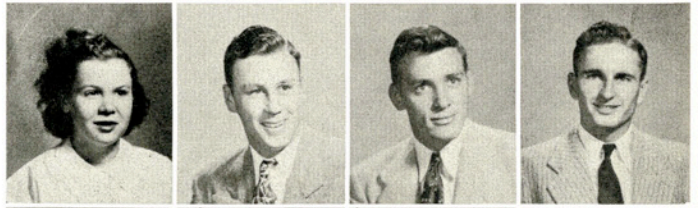

LLOYD, EDWIN, Kingsville  
 LOFTIN, RICHARD L., San Antonio  
 LOHMANN, DOROTHY JANE, Cuero  
 LOHMANN, EDWARD, Port Arthur



LONCE, R.  
 LOZANO, MARIE OLGA, Kingsville  
 LUBOJASKY, MARVIN J., Bellville  
 LUKEFAHR, MAURICE, Bay City

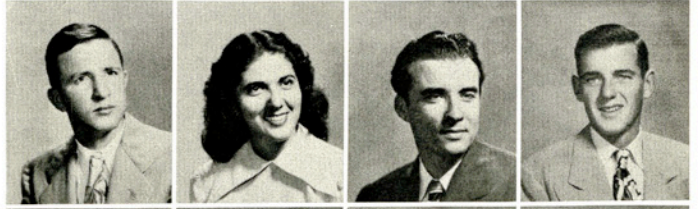

LYTLE, EARL E., Pittsburgs, Pa.  
 McCAIN, DARLETTE JEAN, Banquete  
 McCACKILL, JEANNIE, El Campo  
 McBATH, THOMAS W., Mission



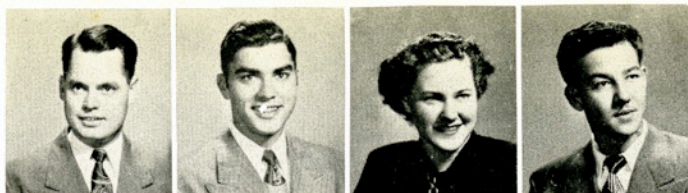

MANNING, MELVIN O., Yoakum  
 MARTIN, BRUCE B., Victoria  
 MARTIN, MAXINE A., Brownsville  
 MARTINEZ, ROBERT C., Kingsville

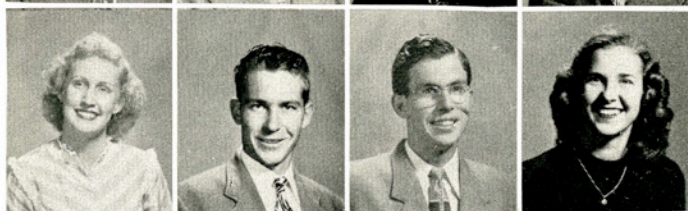

MATSON, MARGIE, Laredo  
 MAUER, GLENN R., Cuero  
 MAYS, DEWEY W., Jr., Lolita  
 MARTIN, RUTH, San Antonio

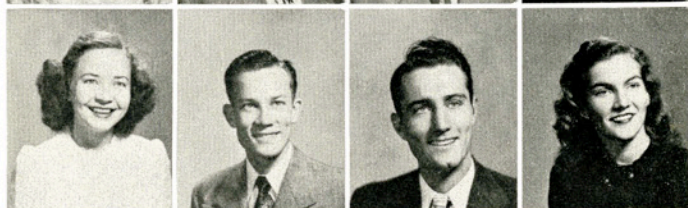

McCOLLUM, BILLIE ELAINE, Alice  
 McCULLEY, JAMES G., Kingsville  
 McDONALD, WILLIAM M., Pleasanton  
 McELWAIN, BETTY LOU, Harlingen

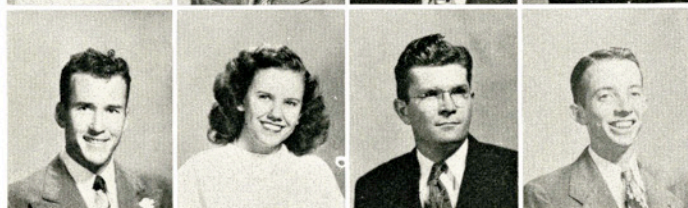

McFALL, BILL C., Corpus Christi  
 McNEILL, MARJORIE, Tynan  
 McNABNEY, ROBERT M., Harlingen  
 MEREDITH, BARNEY W., Harlingen



MERZBACHER, GEORGE F., Corpus Christi  
 MILLER, MAX M., Edcouch  
 MILLS, DOUGLAS R., Taff  
 MISENHIMER, RICHARD L., Alice



MOLINA, YOLANDA, Roma  
 AVERY, LLOYD  
 NIELSON, NORMA MAE, Raymondville  
 NIEMANN, VICTOR LEE, Seguin

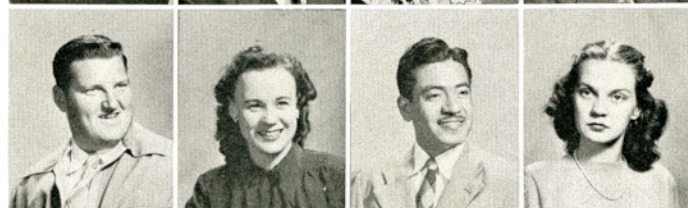

NORTON, STEWART R., San Antonio  
 OLIVER, LIDA SMITH, Kingsville  
 ORTIZ, DOMINGO C., Robstown  
 OVERAND, RAE EMILY, Brownsville

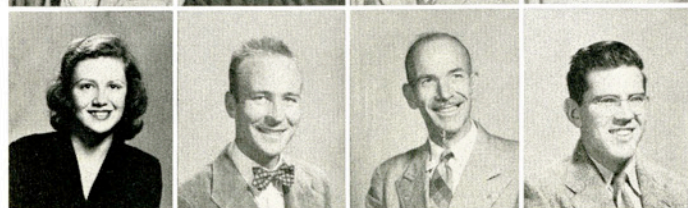

PATTY, MARJORIE MAE, Harlingen  
 PAYNE, GERALD O., Safford, Ariz.  
 PAYNE, ROSWELL M., Marshall, Ark.  
 PERRY, WALTER I., Rising Star



PEAGUES, JEANNETTE, San Antonio  
 PICKERING, PATRICIA RUTH, Victoria  
 PINGENOT, BEN E., Eagle Pass  
 PITTS, DOROTHY LORAIN, San Antonio

PLY, DOROTHY MARIE, Raymondville  
 POWELL, AUDREY LEE, Palacios  
 PRIESMEYER, HAROLD L., Fairbanks  
 PRUESSNER, ROBERT D., New Braunfels



PUCKETT, EDITH, Corpus Christi  
 PUIG, LOUIS FRANK, Laredo  
 PULLIAM, CHARLES E., McAllen  
 PURCELL, WALTER PIERCE, Freer

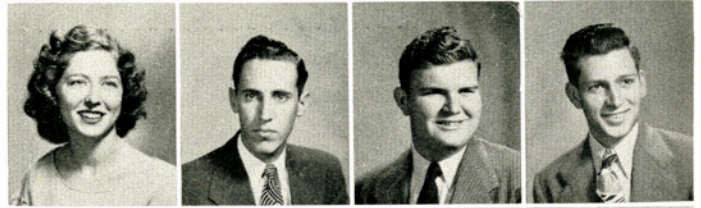

PYE, RALPH, Harlingen  
 RAMIREZ, REYNALDO, Laredo  
 RAMEY, ROBERT B., Kingsville  
 RANKEN, ARTHUR L., Galveston



RANGEL, OLGA, Kingsville  
 RATHBURN, LLOYD C., Freer  
 RAY, MARTIN, Beeville  
 RAY, WALLACE, Harlingen



RAY, GEORGE LEE, Harlingen  
 RAY, MRS. HELEN BRIDGES, Boone  
 REHM, RUSSELL W., Utopia  
 RICHARDS, ROBERT, Pharr



RICHARDS, FERRY E., Mission  
 RICHARDSON, MARTHA JULIA, Hebbronville  
 RIEDEL, HERMAN  
 REICHERT, GLYNN A., San Juan



RIGGENS, KENNETH A., Corpus Christi  
 ROACH, JAMES C., Houston  
 ROBERTS, DIANNE, Uvalde  
 ROBERTS, DWIGHT, Edcouch



ROBERT, ALLEN, McAllester, Okla.  
 RABON, ROBERT V. JR., Premont  
 RODRIQUEZ, ARMANDO S., Concepcion  
 RODRIQUEZ, ASCENCION, Rio Grande



ROGERS, LILLIAN MARILYN, Newgulf  
 ROMO, JESUS G., Cotulla  
 REAGAN, DICK L., Beeville  
 RASCO, BILLY J., Rio Grande





ROSS, BETTY JANE, Edinburg  
SALINAS, JUANITA ALMA, Kingsville  
SALTER, JEWELL MAE, Pharr  
SHALLS, EDWARD

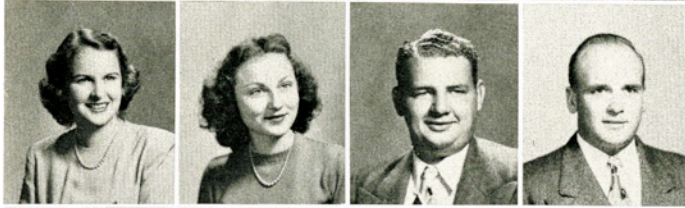

SCHINDLER, JO ANN, Goliad  
SCHMELING, PEGGY ANN, Brownsville  
SCHMIDT, FRANK W., San Antonio  
SCHMIDT, JOHNNIE A., El Campo



SCHUBERT, ALTON JOE, Woodsboro  
SCHULTZE, KENNETH W., Corpus Christi  
SCOTT, BENNYE JEAN, Harlingen  
SCOTT, WALTER P., Corpus Christi



SEELEY, ROBERT D., Enid  
SHACKELFORD, LINDA JOAN, Corpus Christi  
SHIVELY, GLENN, New York, N. Y.  
SLADE, JAMES E., Freeport

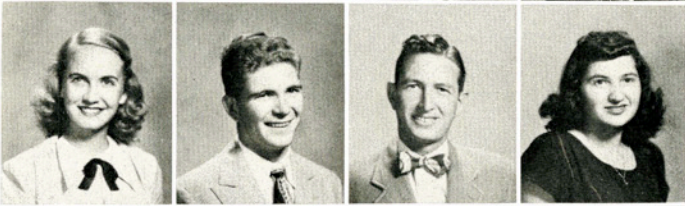

SIMMONS, BETH, Kingsville  
SMITH, CHARLES H., Taft  
SMITH, ARDIS M., Freer  
SOLIS, CONSUELO, Kingsville

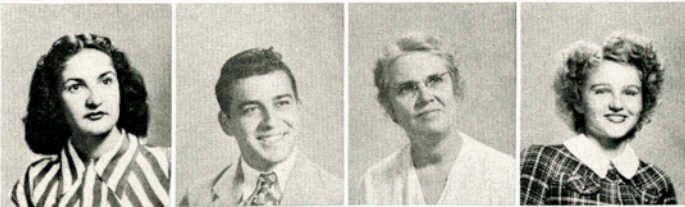

SOLIS, ELIZABETH G., Kingsville  
SOLIS, ROBERTO F., Rio Grande City  
SASSMAN, EMMA, Robstown  
STAPLES, GEORGIA EDNA, Victoria

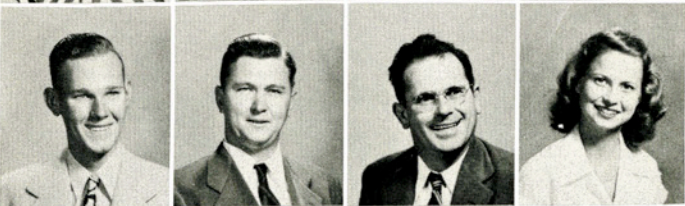

STAUFFER, LOUIS H., Kingsville  
STEWART, H. R., Humble  
STRIEHMUEER, FRED E., Centralia, Ill.  
TATUM, JOHNSIE, Edna



THOMPSON, HENRY W., Alice  
TOALSON, GLADFORD F., Charlotte  
TONEY, WILLIAM T., Kingsville  
TREVINO, VIDAL M., Laredo

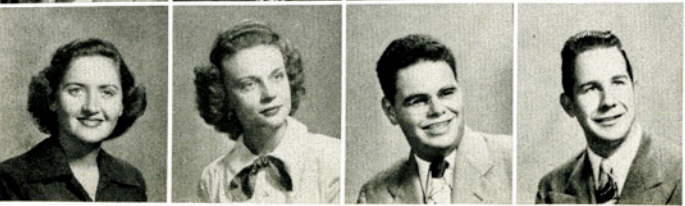

TREYBIG, INA J., Robstown  
TREYBIG, SHIRLEY L., Bishop  
TURCOTTE, PATRICK A., Kingsville  
VAN SICKLE, ROBERT E., Beeville



VARNON, JOAN, Floresville  
 VESS, DOROTHY ANN, El Campo  
 VILLANUEVA, ELIAS, Kenedy  
 VOS, GROVER A., Weslaco



WAGENER, MAXINE, Robstown  
 WAGNER, KATHLEEN JOAN, Alice  
 WAGNER, HOMER G., Alice  
 WALKER, J. FRANKLIN, Alice



WALLACE, WARREN M., Kingsville  
 WALLER, GERALD, Kingsville  
 WEIR, DONALD E., Kingsville  
 WENDT, HERBERT, Orange Grove

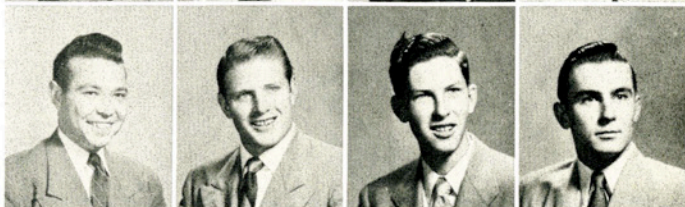

WINN, HAROLD DEAN, Santa Rosa  
 WHEELER, JAMES E., Tilden  
 WHISENANT, RUBY DORIS, San Benito  
 WIDENER, MILDRED LORENE, Cotulla



WIGINTON, BILLY B., Bay City  
 WILLIAMS, PEGGY JEANNE, Kingsville  
 WITHERSPOON, HERSCHEL F., Quemado  
 WILSON, WAYNE L., Robstown



WOOD, J. W., Alice  
 WORD, JOYCE CAMILLE, Kingsville  
 WARD, ROBERT F., Carrizo Springs  
 TONTA, ERNEST

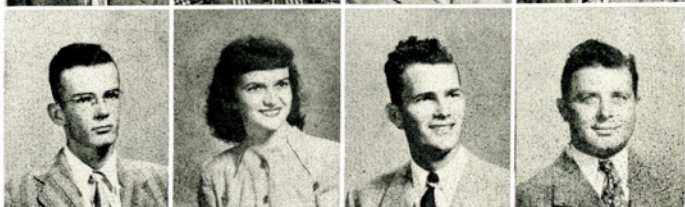

YEAGER, KATHRYN, San Antonio



# Freshmen



RALPH LAWRENCE BROWN

*President*

MARY LOUISE CHIDESTER

*Secretary*

WALTER ROBERT WAGNER

*Vice-President  
(Not Shown)*



**PATSY JANE AGEE**

*Representative to Student Council*



**FRANK LOUIS SCHNEIDER**

*Parliamentarian*

**DOROTHY NELL ATWOOD**

*Reporter*





Adams, George Wendall, Kingsville  
 Agee, Patsy Jane, Kingsville  
 Albin, Arthur Cecil, Dallas  
 Alexander, R. Conner, Kingsville  
 Anderson, Sidney, Buckeye



Ashton, Beverly Jean, Robstown  
 Awbrey, Vernalyn, Kingsville  
 Atwood, Doris Ellen, Edinburg  
 Atwood, Dorothy Nell, La Pryor  
 Attaway, Hugh Eldon, Aransas Pass



Atteberry, Jimmy Randall, Mercedes  
 Bacon, Dan Wallace, Alice  
 Barber, John Robert, Rockport  
 Barrera, Benito P., Kingsville  
 Barr, Wallace Gene, Palacios

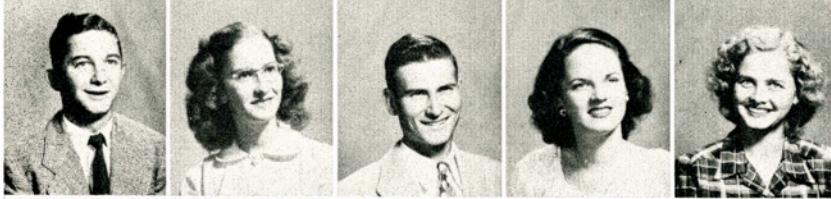

Beal, LeRoy Joseph, Shiner  
 Beasley, Betty Ann, Beeville  
 Bechthold, Howard Dean, Alice  
 Bell, Mary Burks, Corpus Christi  
 Bendixen, Dolores Irene, San Benito

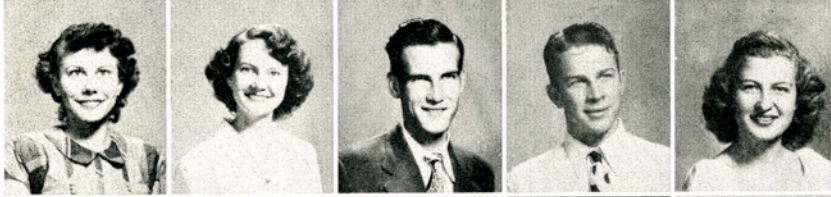

Bennigh, Alva Nadyne, Ingleside  
 Bennett, Marjorie Carole, San Benito  
 Benton, Charles Edward, Cuero  
 Bird, Frank Allen, Stockdale  
 Bishop, Barbara Jean, Kingsville



Bishop, Johnny Earl, Freer  
 Blackwell, Betty Jo, Thrall  
 Bloomer, Betty Jean, San Antonio  
 Bluntzer, Gloria Jenine, Goliad  
 Bond, Howard, Premont



Booth, Freeman Irby, Booth  
 Bowman, Constance Audrey, Edinburg  
 Boyer, Calvin L., Kingsville  
 Boyer, Robert J., Beeville  
 Brieger, Alton G., Orange



Brookshire, Eugene, Lufkin  
 Brookshire, Oscar, Lufkin  
 Brown, Delia Ellen, Vernon  
 Brown, Fannie Lou, Corpus Christi  
 Brown, Hal Wiley, Vermont

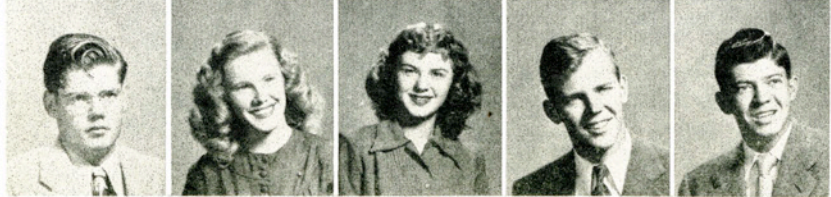

Brown, John Franklin, Cisco  
 Brown, Patsy Ruth, Odem  
 Brown, Peggy Jo, Corpus Christi  
 Brown, Ralph Lawrence, Harlingen  
 Bryant, Homer Gene, Refugio

Buchman, Jerry, Chicago, Ill.  
 Buckalen, Arnold Dwyne, Kingsville  
 Burchers, Yvonne, Kingsville  
 Bunn, Oscar Joseph, Ingleside  
 Burns, Maydene, Harlingen



Burris, Joan, McAllen  
 Butler, Robert Andrew, Kingsville  
 Cable, Marilyn L., Robstown  
 Campbell, Jean Anne, Campbellton  
 Gambill, Max, Guthrie, Okla.

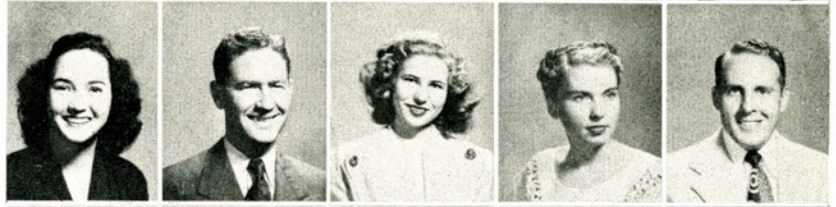

Carter, Tommie D., Taft  
 Cantu, Placido G., Alice  
 Chidester, Mary Louise, Kingsville  
 Chiles, James R., Kerrville  
 Childs, Dorthella, Kingsville



Chudej, Eugene R., Yoakum  
 Clark, Richard H., Harlingen  
 Clary, Keland, Freer  
 Click, Gaylon T., Floresville  
 Coffin, John K., Robstown

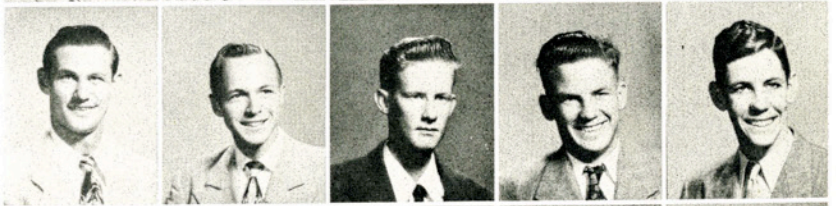

Coleman, Mary Frances, Kingsville  
 Coleman, Geraldne, Harlingen  
 Collins, Kathryn, Rockport  
 Collins, George H., Falfurrias  
 Collins, Peggy O'Dell, Hebbronville



Cook, Andrew M., Kingsville  
 Cook, Anna Lou, Beeville  
 Corwin, Suzanne Marie, Harlingen  
 Crocker, Frankie Lou, Riviera  
 Cramer, Harry L., Harlingen



Cranfill, Hoyt L., Premont  
 Crawford, Betty L., Weslaco  
 Cueva, Jose G., Robstown  
 Curiel, Maria, Ben Bolt  
 Dane, Peggy Joyce, Kingsville



Daniel, Nancy Carrol, Harlingen  
 Davis, Frances Ruth, Beeville  
 Day, Ancie Fred, Bangs  
 Day, Edith Willena, Robstown  
 Dean, Chrystal Laverne, Refugio



Dearment, George J., San Antonio  
 Deaver, Howard, Jr., Bishop  
 Dedek, Robert S., Needville  
 Denson, Dixie, Harlingen  
 Deutsch, James E., San Antonio





Dierlam, Nettie Mae, Seadrift  
 Dill, Betty Lou, Aransas Pass  
 Dittlinger, Eugene C., Violet  
 Dodd, Marcella L., Markham  
 Dollarhide, Sally C., Alice



Donaho, Travis W., Riviera  
 Dorow, Travis W., Utopia  
 Duaine, Lawrence A., Corpus Christi  
 Ebensberger, Jack Ed., Boerne  
 Edge, Patsy Ruth, Refugio

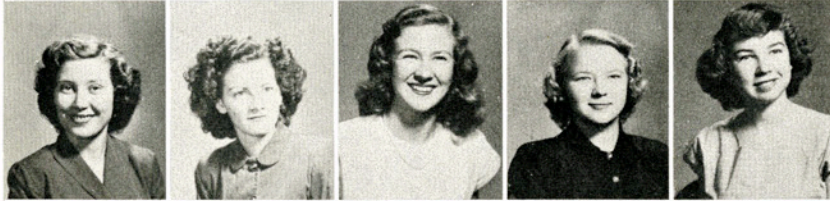

Edwards, Edwena Irene, Pearsall  
 Edwards, Holla Jean, Falfurrias  
 Ely, Rita Oliva, Kingsville  
 Estlinbaum, Angela T., Wadsworth  
 Eustace, Anna Claire, Alice



Faltin, Francis August, Comfort  
 Ferguson, Murray Edwards, Refugio  
 Ferguson, Glenn Leanord, Kingsville  
 Finley, Morgan, San Benito  
 Flieller, Medora Helen, Floresville

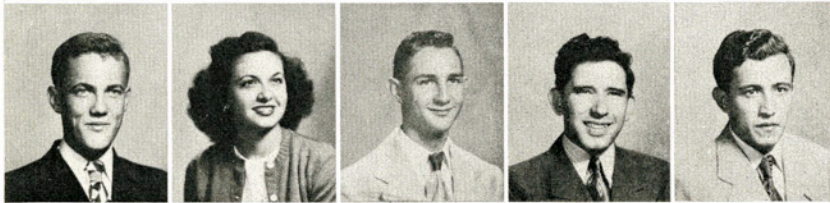

Flinn, Joseph Mitchell, Taft  
 Flores, Otilia Maria, Sullivan City  
 Fowler, Paul Donald, Corpus Christi  
 Fuentes, Fernando H., San Diego  
 Garcia, Manuel I., Edinburg



Garcia, Filomena, Ben Bolt  
 Garza, Raul G., Kingsville  
 George, Charles Harrison, Sinton  
 Gerhand, Paul, Jr., Palacios  
 Glasscock, Betty Joyce, Victoria



Gleinser, Jo Dell, Goliad  
 Gober, R. Wade, Harlingen  
 Golden, Juanita Louise, Woodsboro  
 Gonzales, M. D. Carmen, San Diego  
 Goode, Bart A., Rio Hondo

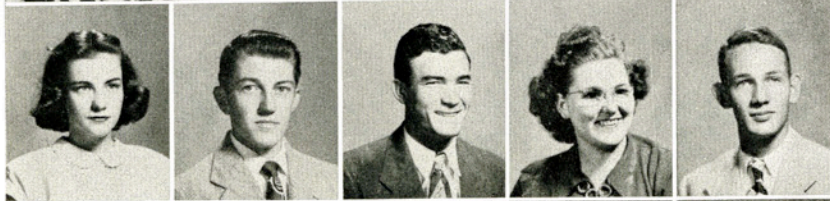

Gran, Joan Coates, San Antonio  
 Griffin, Tom H., Atascosa  
 Groves, Marvin Eugene, Harlingen  
 Gwynn, Melba Joyce, Rockport  
 Harrison, William A., Misson



Hansen, Alvin P., Weslaco  
 Harvey, Dorothy Jo, Kingsville  
 Hart, Stella Fay, Woodsboro  
 Hartman, L. R., Fairbanks  
 Hartfield, Marie, Augua Dulce

Hatcher, Dolores H., Beeville  
 Hathoway, Ann, Three Rivers  
 Henderson, Katherine, Harlingen  
 Herrington, Herman D., Alice  
 Hickey, Dennis E., Alice



Hicks, Joe N., Harlingen  
 Hinojosa, Andres, Jr., Hebbronville  
 Hinkley, Marjorie A., Los Fresnos  
 Holmes, Charles W., Mercedes  
 Hooks, Norma Maye, Crystal City



Horak, Kathryn, Raymondville  
 Hoskins, Patricia Ruth, Harlingen  
 Hosterman, Vivian Marie, Kingsville  
 Jacobs, Billie Nell, San Antonio  
 Jacoby, Aaron John, Eden



Jacoby, Vaniece, Eden  
 Jennings, Marilyn Velma, Robstown  
 Jentsch, Ralph Marvin, Floresville  
 Jesse, Emill Richard, Kingsville  
 Johnson, Bobby Jo, La Feria



Jones, Bobby Joe, Bishop  
 Jones, Ernest Glen, Kingsville  
 Jones, Laloyce Linda, Kenedy  
 Jordan, Orville Brooks, Premont  
 Jordan, Otho Lee, San Antonio



Kahn, Ruby  
 Kidd, Forrest Lee, Woodville  
 Heller, Edwin H., San Antonio  
 Kendrick, Billie Ray, Stockdale  
 Kerr, Robert Ray, La Feria

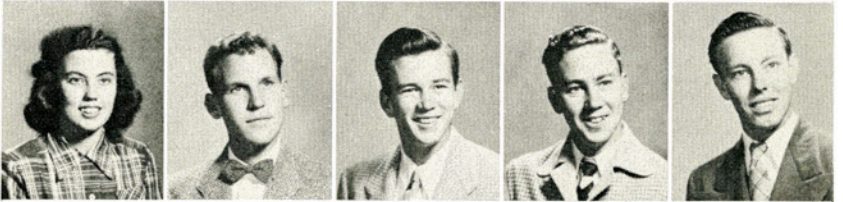

King, Beverly Ann Kingsville  
 King, Ruth Ann, Kingsville  
 Kirby, Elmer Rudolph, Atlanta, Ga.  
 Knipe, Albert Earl, Harlingen  
 Korges, Pauline, Kingsville



Kowald, Freddie, Karnes City  
 Kueck, Elinor Joyce, Premont  
 Kulawik, Paul B., Cuero  
 Kutac, Ethel Marie, Yoakum  
 Lang, Charles Richard, Rio Hondo



Lawson, Maxine Lois, Poteet  
 Ledbetter, Nancy Ellen, Santa Rosa  
 Lee, Joe Bill, Kirbyville  
 Leggett, Luther Guy, Harlingen  
 Liston, Crystella, Harlingen





Lemburg, Jamie, Menard  
 Lincecum, Georgia P., West Columbia  
 Little, Patricia J., Robstown  
 Little, Robert G., Robstown  
 Laman, Tom E., Mobeetie

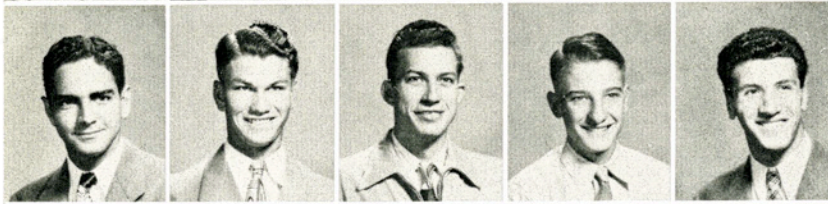

Lopes, Luis F., Puerto Rico  
 Lyckman, Alden W., Pawnee  
 Mabe, William R., Falfurrias  
 Mahon, Willi M., Dilley  
 Maniscalco, Anthony J., Brooklyn

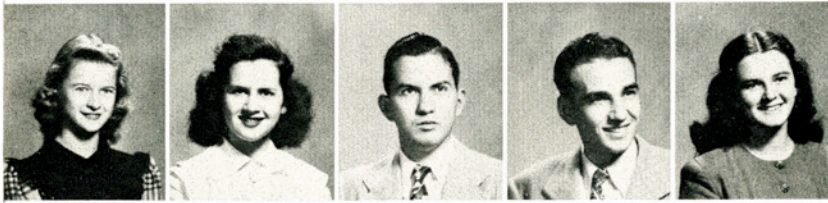

Martin, Lois V., Alice  
 Martin, Anne M., Kingsville  
 Martinez, Jose H., Kingsville  
 Martinez, Oscar D., McAllen  
 Matthews, Marcy W., Port Aransas



May, Margaret E., Riviera  
 Meehan, Alice, Kingsville  
 Mendoza, Olga, Saspamco  
 Mendoza, Ruben, Falfurrias  
 Meyer, Bobbie J., Weesatche

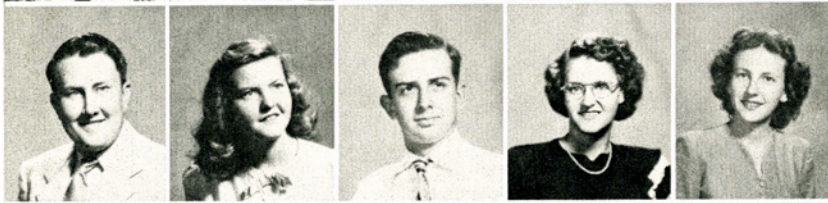

Meyer, Herbert G., Bishop  
 Mileau, Joan, San Antonio  
 Miller, Kenneth H., Kingsville  
 Mills, Marilyn, Karnes City  
 Mitchell, Jean, Falfurrias

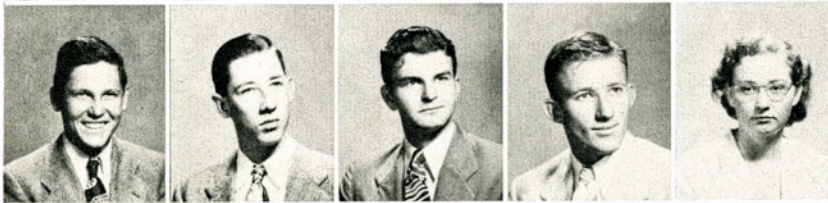

Moore, Rep F., Gonzales  
 Moses, William L., San Benito  
 Muhn, Robert E., El Campo  
 Myer, James L., Rio Hondo  
 McBee, Sally L., Hebronville



McCurdy, Mary S., Kingsville  
 McClure, Bobbie A., Driscoll  
 McCowen, Joan P., Campbellton  
 McDonald, Franklin P., Tallulah  
 McDonald, James N., Taylor

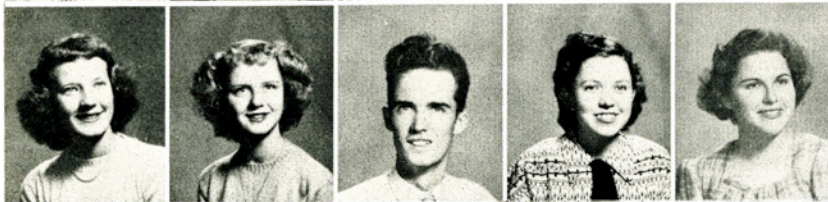

McDow, Jeannine, Alice  
 McGraw, Chandsie B., Corpus Christi  
 McKinney, Willie C., Taft  
 McKenzie, Virginia N., Kingsville  
 McLester, Mary L., Rockport

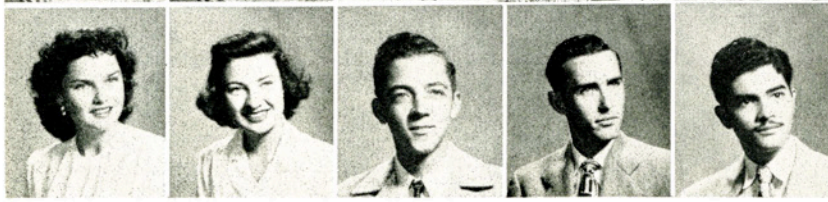

McNail, Mary G., La Feria  
 McNamee, Betty J., Harlingen  
 McPeters, Wayne, Raymondville  
 Navarro, Rafael, Puerto Rico



Newcomb, Waldo B., Primera  
 Newton, Billy E., Bishop  
 Nichols, Carroll F., Kenedy  
 Nixon, Clara Christine, Ganado  
 Nusom, Robert A., Kenedy

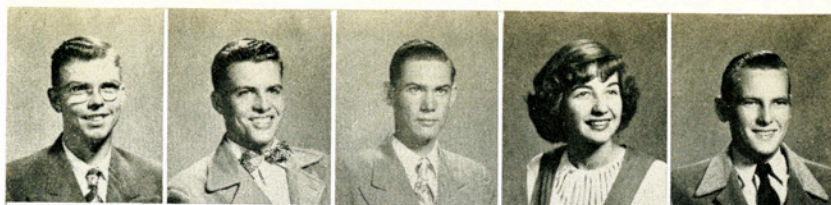

Oliver, Mary Lane, Carrizo Springs  
 Ondrusek, Daniel J., Alice  
 Pardon, Aurora, Alice  
 Parker, Margaret Dene, Bishop  
 Peckman, Carol Ann, Mercedes



Peterson, Lawrence, Danevang  
 Pierce, Doris Ann, Harlingen  
 Poenisch, Adolph, Jourdanton  
 Pollard, Margy Ann, Houston  
 Rangel, Irma, Kingsville

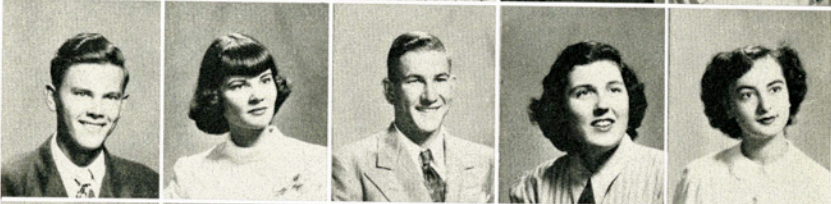

Ramey, Jo Lee, Kingsville  
 Raith, Geraldine Frances, McAllen  
 Read, Duane C., Bishop  
 Read, Ruby Faye, Sherman  
 Rehm, Jo Ann, Sabinal

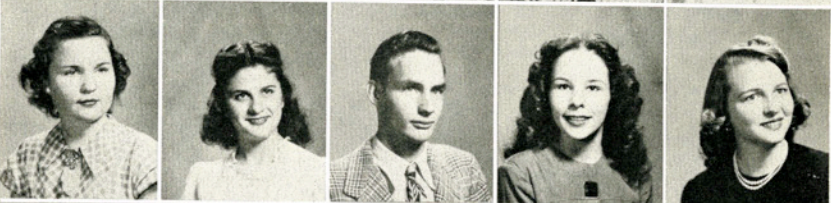

Reynolds, Margaret Lucille, Harlingen  
 Richardson, Walter G., Houston  
 Richter, Tony W., Alice  
 Riff, Ethel E., Hondo  
 Roach, Ben Tom, Austin



Roden, Robert H., San Antonio  
 Rodenberry, Jimmie Lou, Kingsville  
 Rogers, Lorraine Ruth, Corpus Christi  
 Rapstein, Kirby T., West Columbia  
 Ryan, Freddie C., Runge



Ryall, Patricia June, Harlingen  
 Ruff, Willard A., Carrizo Springs  
 Sanex, Rosalba, Santa Elena  
 Salge, Allen, Karnes City  
 Salinas, Juanita Alma, Kingsville



Sanchez, Carlos W., Torreon  
 Schaeffer, Gloria Doris, Cuero  
 Schirmer, Henry W., Macdona  
 Schritter, Genevieve Ann, Mercedes  
 Schulte, Victor J., Orange Grove

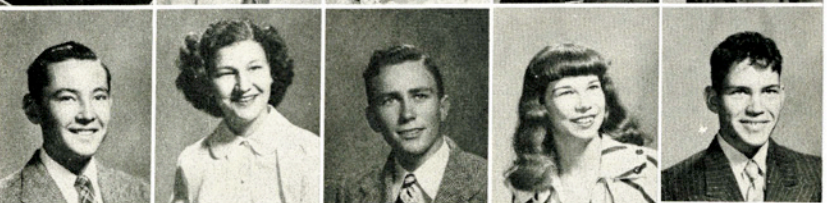

Shofner, Troyce C., Harlingen  
 Shaw, Ardeth Marie, San Antonio  
 Shurley, Betty Jean, Refugio  
 Sitton, Ruby Jean, Raymondville



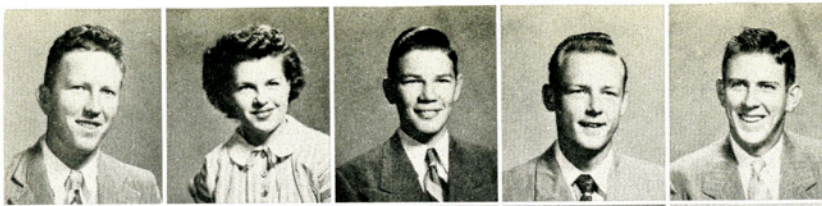

Smidt, Vernon Doyle, El Campo  
 Smith, Betty Marie, San Marcos  
 Smith, Tomas Eugene, La Feria  
 Smith, Lamar Richard, Stockdale  
 Smith, Thomas B. Jr., Markham

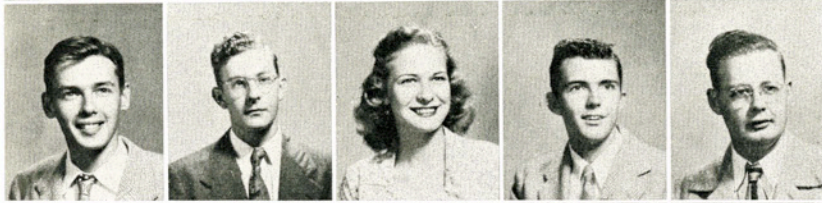

Snow, Harold Arthur, Jr., West Orange  
 Snyder, Johnnie Luther, Bay City  
 Stanford, Jo Nell, Corpus Christi  
 Starr, Daniel Marvin, Freer  
 Steelhammer, James Sidney, Alice

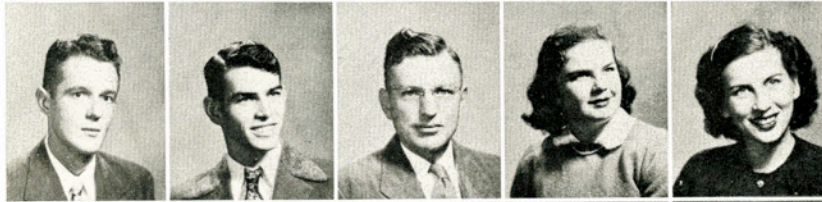

Stephens, Calvin Willard, Bishop  
 Stevens, Thomas David, Santa Rosa  
 Stevenson, Floyd Thomas, Olpe, Kans.  
 Stewart, Willie June, Kingsville  
 Stinson, Betty F., Corpus Christi



Story, Anna Ruth, Alice  
 Strarup, Leroy Gilbert, El Campo  
 Striedel, Herman Elridge, Sinton  
 Sumrow, Peggy Jean, Kingsville  
 Sunday, Bob O'Neal, Cuero



Taylor, Glenn Edward, Raymondville  
 Taylor Mary B., Dripping Springs  
 Thamm, Charles Franklin, Cuero  
 Thomas, A. H., Van Buren, Ark.  
 Thompson, Doris J. Raymondville



Tibbs, Lilburn Evan, Pughtown, W. Va.  
 Tibiletti, Bernice Kathryn, Victoria  
 Tobin, John, San Diego  
 Tooke, Robert L., Corpus Christi  
 Traweek, Billy B., Beeville



Troublefield, Marvin M., Jr., Rusk  
 Tucker, Mary Elizabeth, Houston  
 Tucker, Walter D., Inez  
 Turner, Calvin A., Bishop  
 Tumilson, Betty Jo, Carrizo Springs

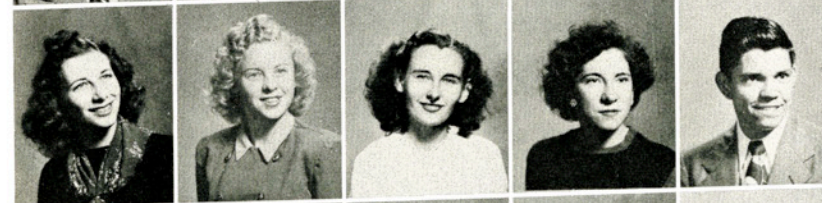

Turner, Clara C., Bishop  
 Valiguria, Evelyn Berniece, Bay City  
 Vavricka, Ida Bessie, Kingsville  
 Vela, Oralia, Roma  
 Villareal, Noel M., Falfurrias

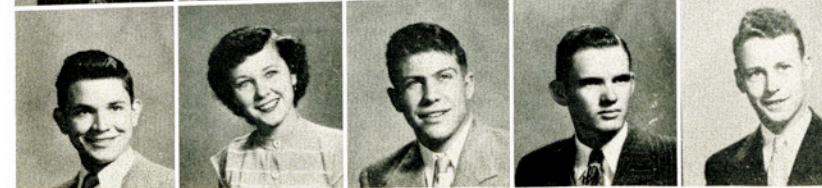

Villarreal, Ysidro, Falfurrias  
 Voelkel, Betty Jean, Weslaco  
 Wagner, Walter Hobert, Cuero  
 Wagner, Marvin, Banquete  
 Voelkel, Ray Franklin, Nordheim

Wallek, Willie L., Taft  
 Waller, Anna L., Weslaco  
 Walton, J. Ed, Sinton  
 Ward, Cecil J., Asherton  
 Warwick, Dianne L., La Marque



Waterwall, Jean L., Falfurrias  
 Watson, Charles R., Los Fresnos  
 Watson, Leonard T. La Feria  
 Webb, June C., Dallas  
 Weber, Carl W., Cuero



Winn, John A., Somerset  
 Welder, Mary E., Beeville  
 West, Chloye A., Woodsboro  
 Wheeler, Doris J., Tilden  
 White, Carroll B., Harlingen



Whitehead, Barbara A., Refugio  
 Whitfield, Nancy A., Raymondville  
 Weiderker, Monroe C., Freer  
 Wiederhold, Joyce M., McAllen  
 Wilson, Sarah J., Port Lavaca



Williams, Roger H., Los Fresnos  
 Williams, Thelma L., Kingsville  
 Winn, Harold D., Santa Rosa  
 Wind, Larr I., El Campo  
 Winkler, Helen J., Bloomington



Wilcox, Edward Roland, Crystal City  
 Willis, Edna Mae, Eagle Lake  
 Wilson, Sarah Jane, Port Lavaca  
 Withers, Bruce M., Tuleta  
 Witherspoon, Harriette D. Del Rio



Witt, Eddie Wayne, Beeville  
 Witten, Kenneth Earl, San Antonio  
 Woelfel, Virginia Ethel, Kingsville  
 Wolf, Rose Marie, Corpus Christi  
 Wood, William C. Jr., Kingsville



Woolbright, Melvin Cash, San Benito  
 Wright, Johnnie Lou, Falfurrias  
 Ybarra, Lucia V., Kingsville  
 Youngblood, James D., Bishop  
 Younts, Bobby R., Banquete



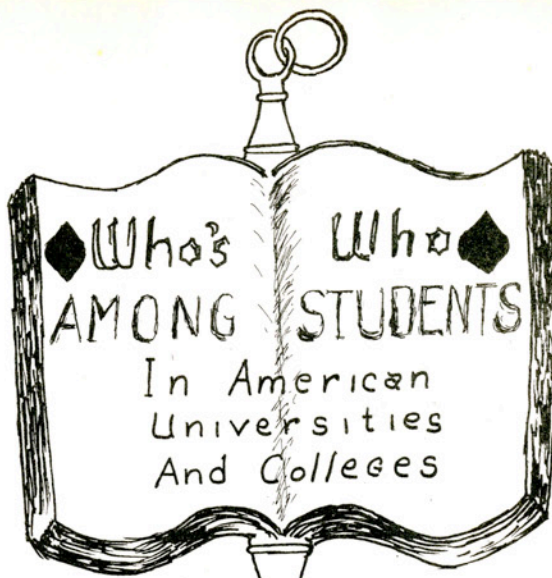

In 1936, after many months spent visiting colleges in the United States, a private concern began carrying out its proposal to recognize and publicize outstanding students in American Universities and Colleges. About six hundred schools subscribed to the idea in which a small percentage of upper classmen are chosen by a faculty committee. Scholarship, part taken in student activities and general personality and character are things taken into consideration. Students chosen for the honor may purchase an inscribed key and their names are entered in an annual publication, *Who's Who in American Colleges and Universities*. A job placement service is also offered. Eighteen students from A&I were chosen this year.



Luella Jean Brossette, biology major from Kingsville, has been president and vice-president of the Wesley Foundation, treasurer for the Association of Women Students, a member of the Footlights Club, and rush captain for Delta Theta Sorority.

George A. Bohl, from Devine, is a vocational agricultural education student who is a valuable member in the Aggie Club and the Collegiate Capter of the Future Farenrs of America. Bohl also belongs to Alpha Tau Alpha, national honorary fraternity for agricultural education students.



An education-history major, Owen J. "Pottsy" Crawford was secretary-treasurer of the Student Council, associate editor of "The Rustler," and a staunch worker for the Veterans' Association.



William E. Duncan, journalism student from Devine, was this year's editor of El Rancho and the Ex-Student News. Duncan has been vice-president of The Press Club, feature writer for The South Texan, columnist for The Rustler, and frequent contributor to regional newspapers and agricultural magazines.



Robert E. Buntrock, business administration student, is from Mercedes. President of the Business Administration Club, Buntrock is vice-president of the senior class, secretary of the Kappa Sigma Nu Fraternity, and a member of the International Relations Club and Alpha Chi, national honorary fraternity.



From Brownsville, Harry T. Carson is a physics major who has been a varsity lineman for three years; he has served as president of the "T" Association, vice-president of Alpha Chi, and vice-president of the Junior Class. Carson also played basketball with the Javelinas.



A native of Belton, Mary Annetta Howard is a home economics major. She is a member of the A&I Home Economics Club and was secretary for Alpha Chi and for Kappa Omicron Phi, national home economics fraternity.



Fritz Harsdorff, senior journalism major from Lake Jackson, serves as editor of The South Texan. Winner of the feature writing contest of the Texas Intercollegiate Press Association last year, he has also been president of the Press Club.



Three-year Javelina halfback Robert G. Leary, from Laredo, graduates as a natural gas engineer. Leary is a member of the American Chemical Society and the Natural Gas Engineering Association. At the close of the 1947 season, he was elected co-captain of the Javelinas. He is parliamentarian for the senior class this year.

Jack A. Haddick is a history student from Freeport. For The South Texan, he wrote the column, "On the International Front," was reporter for the Robert J. Kleberg History Club two years, and is an honor student and a member of the International Relations Club.

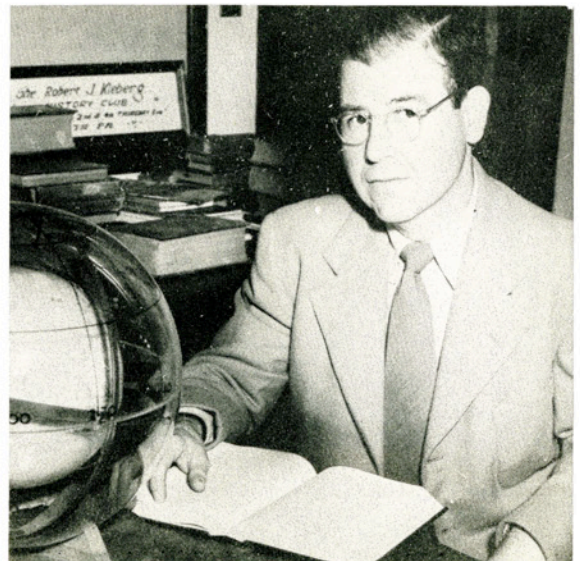



Queen of the campus, Marian McConico is a senior home economics major from Gregory. Before her election as Lantana Queen last fall, she had twice served as a Lantana Lady. Marian was Aggie sweetheart this year and last year and was sweetheart of the Delta Sigma Chi Fraternity. She served on the Seale Hall House Council for three years, as president in the spring semester of 1948. She has been a member of the Association of Women Students council, the Tennis Club, Delta Theta Sorority, and the Home Economics Club.

Only junior to rate Who's Who, Marvin Schwarz has played three years for the Javelinas as varsity halfback. Schwarz, agricultural education student from Mercedes, was president of the sophomore class in 1948 and has appeared as a member of a vocal duet in various assembly programs. He is also a member of the Aggie Club.

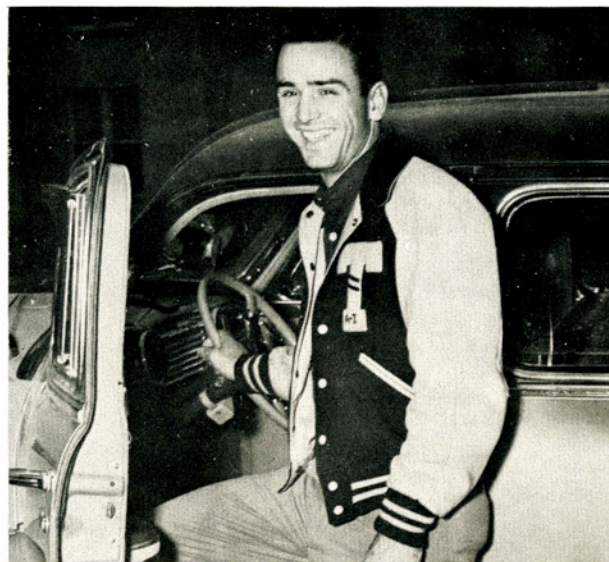

Frank Leigh, a senior animal husbandry major from Premont, was Aggie Club President in 1948. He was also holder of the Sherwin Williams Fellowship on Brush Eradication.



Mattie Mae Richards, from Combes, has been associate editor of The South Texan for three consecutive years and is a member of the Student Council. A journalism student, Mattie Mae was Press Club sweetheart last year and was president of Cousins Hall Council last spring and summer. She is a member of Alpha Sigma Sorority, Alpha Chi, and the Press Club.





A senior business major from Floresville, Dan Wright serves as president of the 1949 Senior Class. He is a three-year letterman Javelina quarterback and has also served on the Student Council.

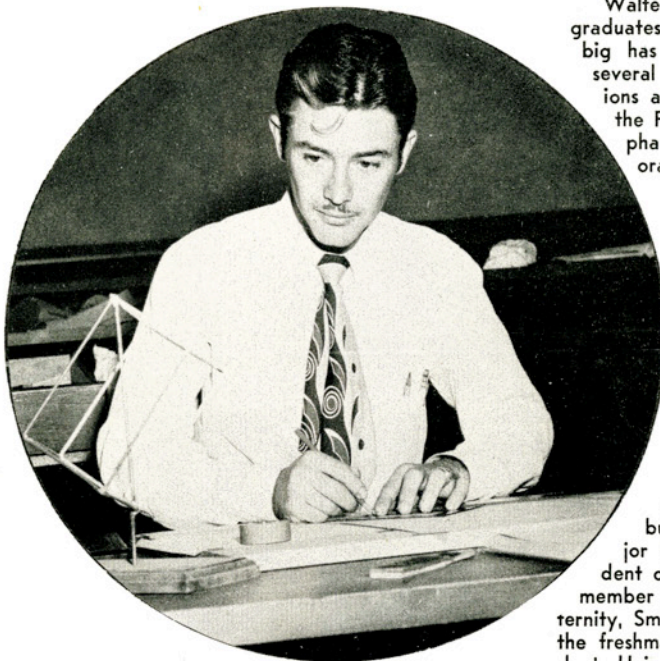

Walter Treybig, from El Campo, graduates as a gas engineer. Treybig has played leading roles in several A&I dramatic productions and has been president of the Footlights Club and of Alpha Psi Omega, national honorary dramatics fraternity.

Carl Spoonmore, senior education major from Raymondville, is a three-year letterman Javelina halfback and co-captain of the 1948 team. He was selected the outstanding A&I back for both the 1946 and 1947 seasons and has served two years as a member of the Student Council.



Winifred L. "Wimpy" Smith, from Portland is a business administration major who was first-term president of the Student Council. A member of Delta Sigma Chi Fraternity, Smith has been president of the freshman class, the Baptist Student Union, and of the Campus Council of Religious Activities.





# Rodeo

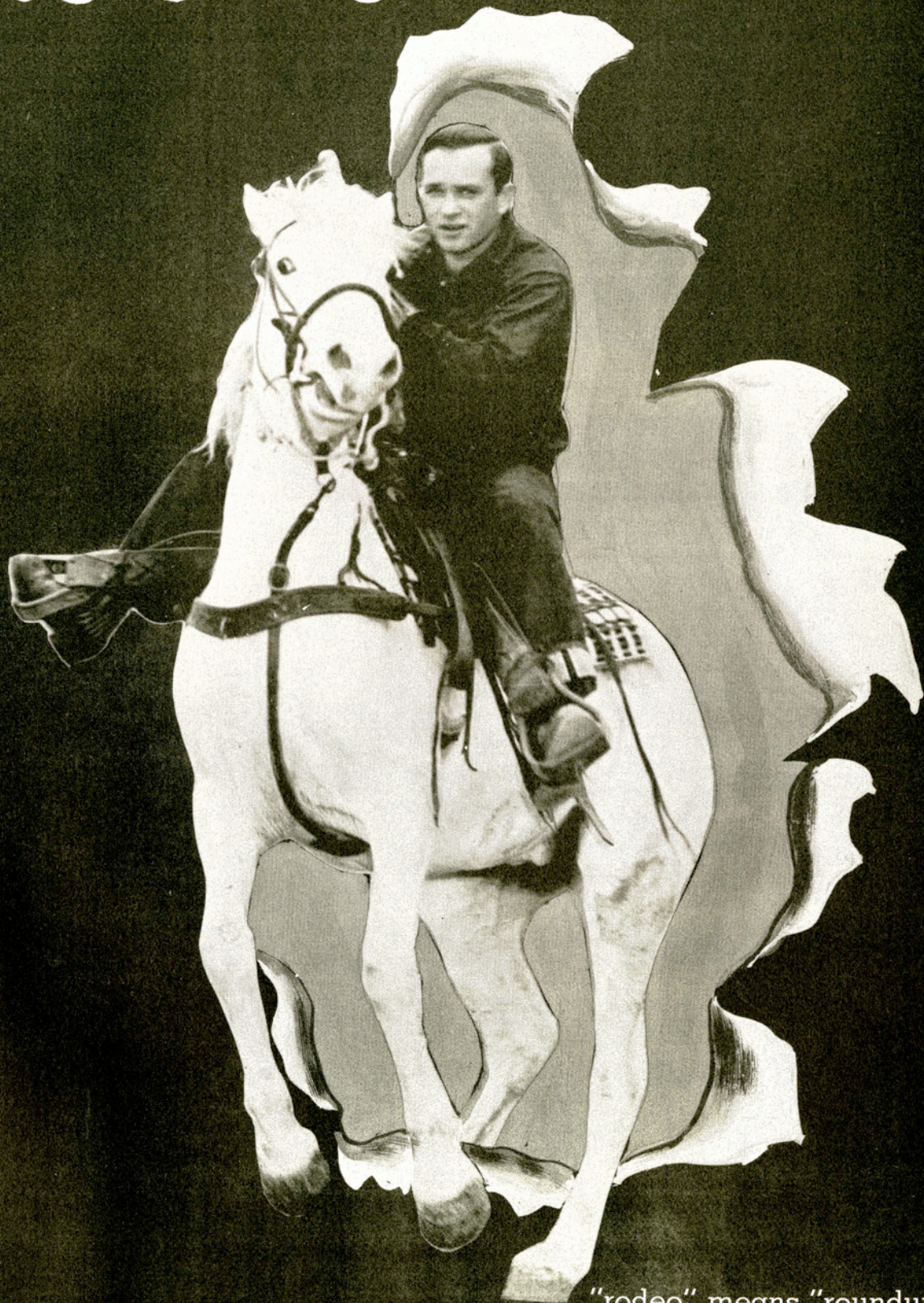

"rodeo" means "roundup"

# Registration



The first step—those who survive find other phases of college life less confusing

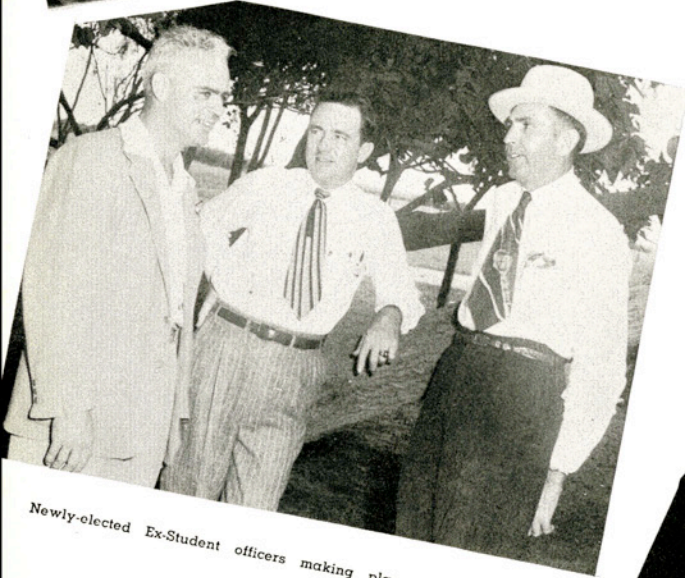

Newly-elected Ex-Student officers making plans in an informal session

# Homecoming

Scene of Homecoming Eve Pep Rally was the traditional bonfire



# Homecoming



The big blaze at its height climaxes Homecoming yell rally

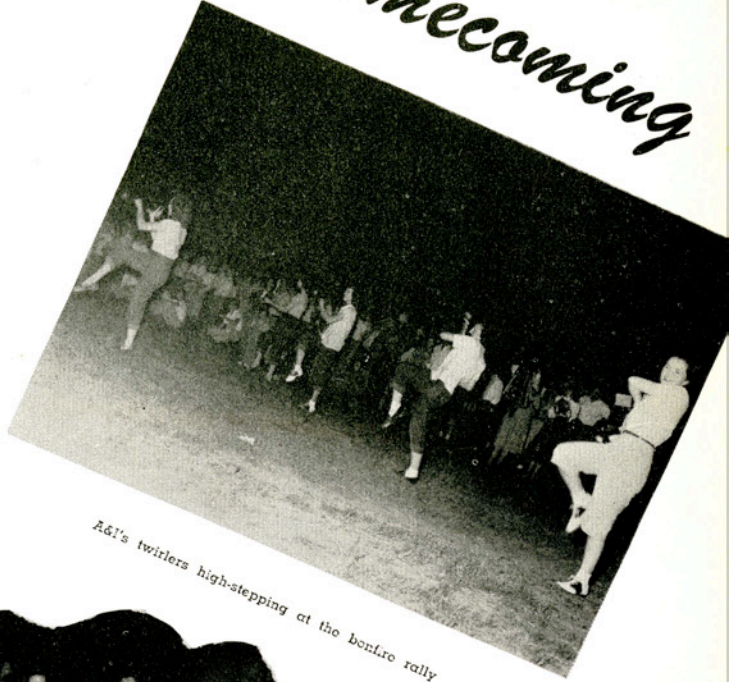

A&I's twirlers high-stepping at the bonfire rally



Frat pledges take time out for entertainment during the all-night vigil over bonfire material

The forum is scene of the typical good cheer and spirit found on the campus at Homecoming time

The band performing with huge Jack-O'-Lantern at the hall of the Homecoming game with Sul Ross

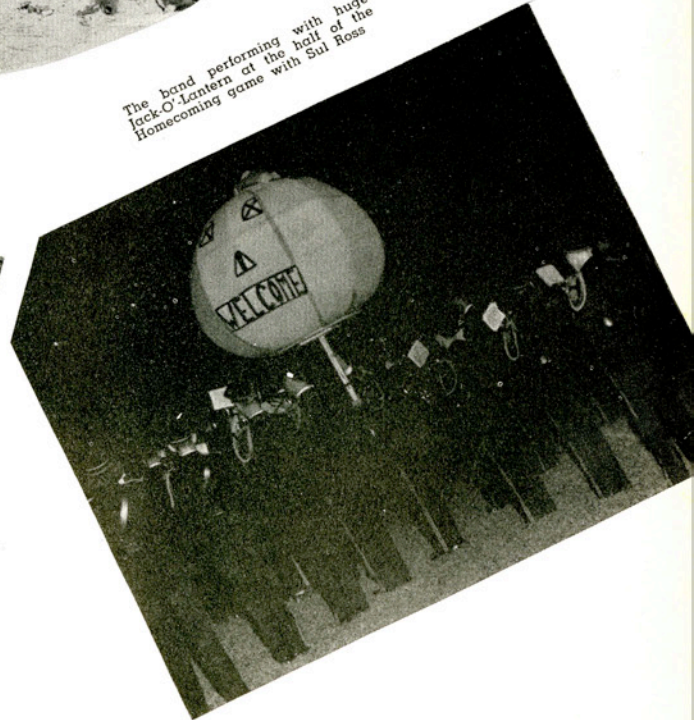
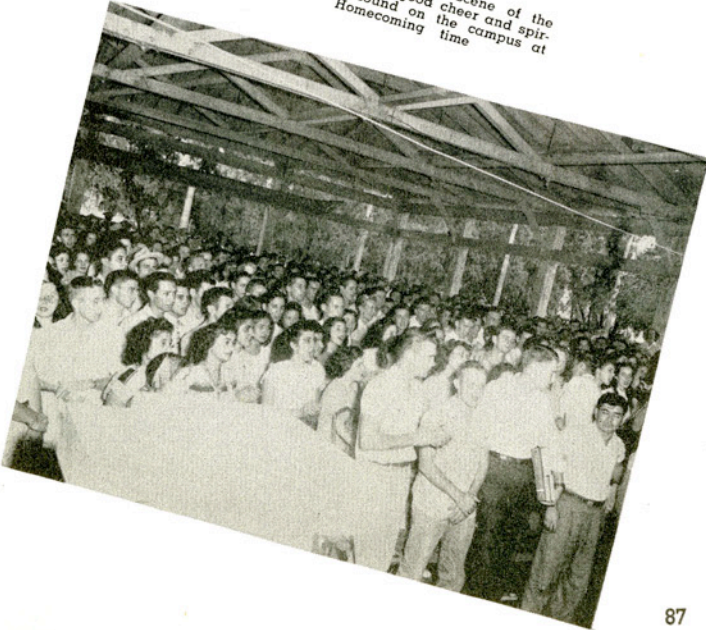

# Shirt-Tail Parade



What the well-dressed frosh wears. This bashful boy won first prize with his lace-trimmed shorts.



The traditional Shirt-tail Parade provides many laughs. Gathering at the T-Jac, the scantily-clad freshmen boys do a snake dance to the Rialto theater.

Here they enter into various laugh-provoking contests such as pie eating and whistling with a mouthful of crackers and A&I songs and yells.

Mary Alice and Polly seem to be enjoying their role as judges.



# Kappa Sigma Nu

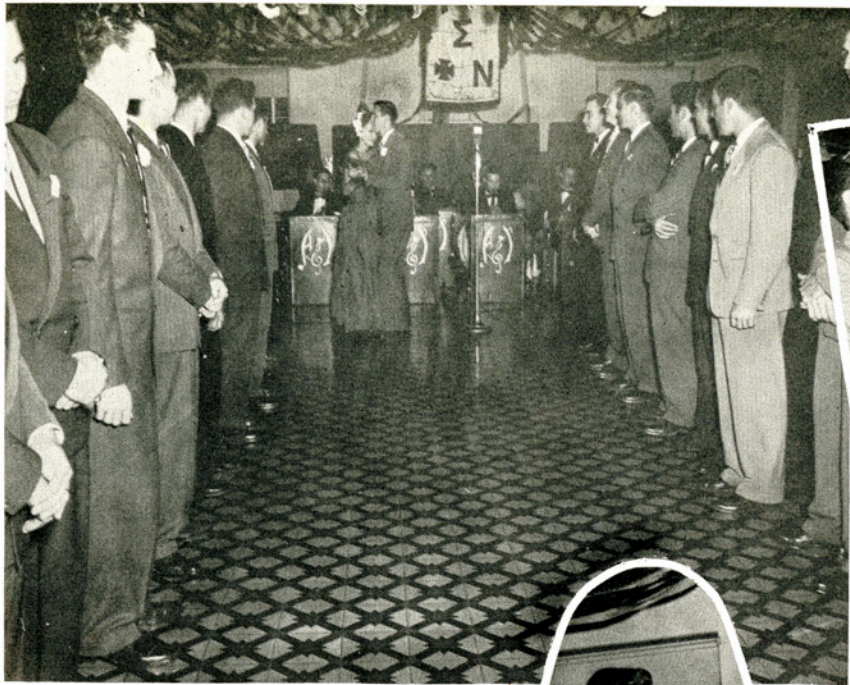

## Presentation Dance



Kappa Sigs waiting for their turn as Chris' dancing partner

Christine Craft, sweetheart of the Kappa Sigs, is presented with a bouquet of roses by President Pete Cluett.



Doris Ann Pierce doing her usual good vocalizing at the Presentation Dance



Kappa Sig sweetheart swings out with escort Ralph Leggett

The rest of the crowd had fun, too, at this gala social event



# Hobo Party



An atmosphere of comfort and informality prevailed at the WRA hobo party



Kathryn Yeager holds the girls up while Dorothy Ply takes in the cash

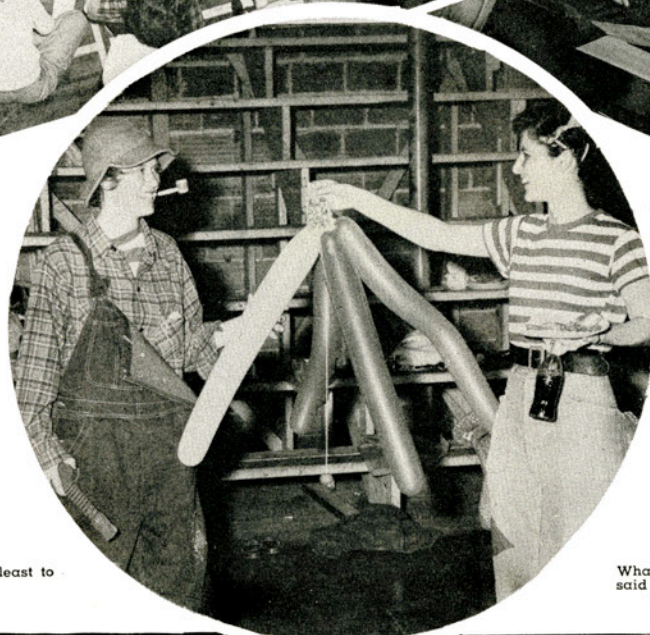

Jeanette wishing Rozetta would throw some food in, on the trade.

Food seems to be the main interest here. At least to a bunch of hungry hobos.

What's Dottie so gleeful about? Is it what Rozetta said or is it that dinero she's clutching so tightly?

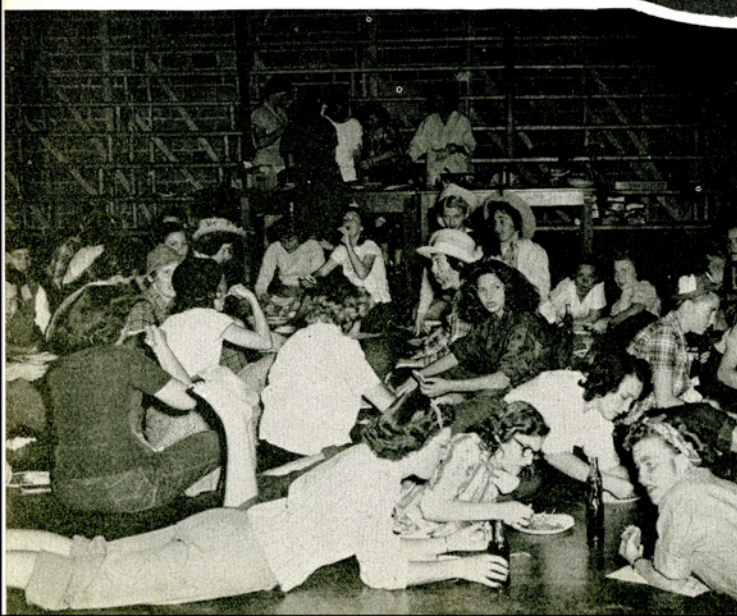

FFA

# Barn Dance



Betty Walker and Jack Galloway in the "groove" at the FFA Barn Dance



The Shaw twins and escorts double up for a schottische

FACULTY

# Reception



Jovial Dr. Nierman entertaining his attractive audience



Society-conscious professors and their wives gathered around the punch bowl indulge in animated conversation

# Stress And Strain



Look what Santa brought Kate!



Virginia Frels eagerly greets new DT pledges



Delta Theta Gypsies



New Beta Gamma pledges gloat over bids



Welcoming committee greets new Delta Thetas



Delta Theta gals sing sorority

BG pledges treat members at Pick's

Beta Gamma, in a rough game of "football" at Homecoming Rally

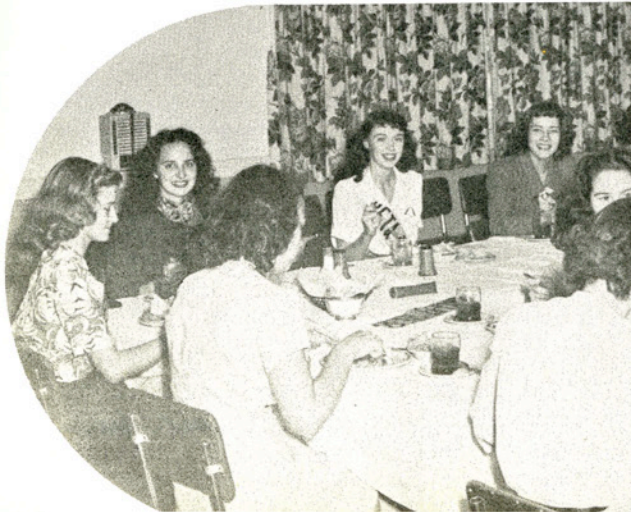



# Of Sorority Life

Beta Gammas and rushes absorbed in sorority scrapbook



Alpha Sigma Pledges acting pleased, but suavely so, at their party



Betty Stinson (left) and Mary Agnes Scruggs, pledges, haw-haw as they pin Homecoming mums on Jack Galloway, the fella with the sick-cow expression

off on a hayride



songs at formal pledge service



Kappa Omicron Phi's swig punch, down cookies at initiation banquet.



Kappa Omicron Phi initiation



Solemn sorority pledges about to be presented at formal presentation dance . . .

Kris Kringle delighted Delta Theta Sorority. Early, too.



# LANTANA ELECTIONS ARE FILLED



Backed by spokesmen, Lantana Lady nominees grin disarmingly (they hope)



Danged bill boards always covering up picturesque countryside



Propelled by sisterly love and extraordinary lung power, these six gals whizzed across the field, at Homecoming game, campaigning for Mary Lou Henrichson



Extroverting themselves for Lady of their church are Alton Ruff (fingering a pinch of salt) and Pat Martin



On election day . . . three little boys in a quadry, as were most of us

# WITH GAGS AND GALS AND GHOSTS



"Boogie" McCord guides ghost through right places



Student Council President, "Wimpy" Smith, carries ball at assembly for introduction of Lantana Lady candidates

Unique posters of hotsy-totsy femmes don't even faze Howard Chatterton, held by the glittering eye of Glenn Ferguson



... and then came the clean-up. Darlette McCain does the work.

# PEP RALLIES TYPIFY



Stewart, Morris, Scott and Ruff lead off with "Yea Team"



While the band plays on at the last pep rally of the season

# 'TILL SPRING REGISTRATION BRINGS

Won't these poor kids ever get properly registered?



On the way out, via those cheery fee-fixers

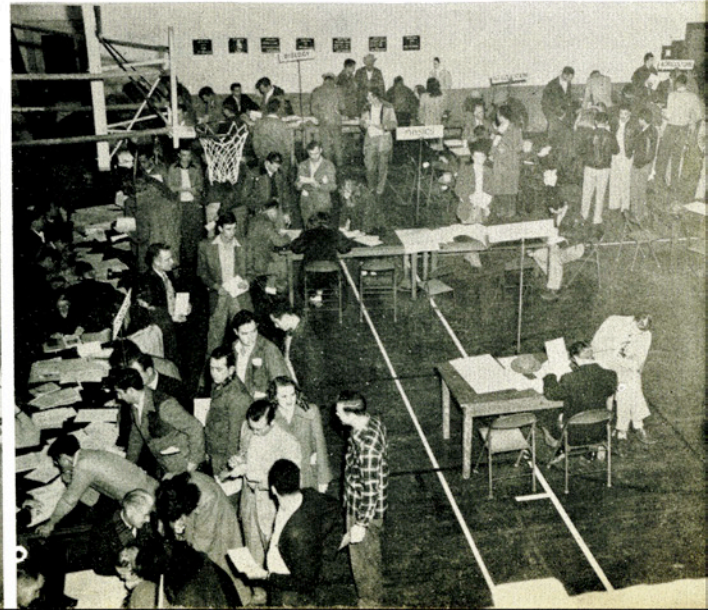

# FALL



The crowd makes a lot of noise, cow bells and all



With pep like this, who wouldn't get that ole school spirit?

# NEW LOOK

Signing up for Engineering? Pre-med?  
Three guesses ! ! !

Viewing the Ex-students exhibit which was shown  
at the Houston Fat Stock Show

Looks like serious business at the Industrial Arts  
table

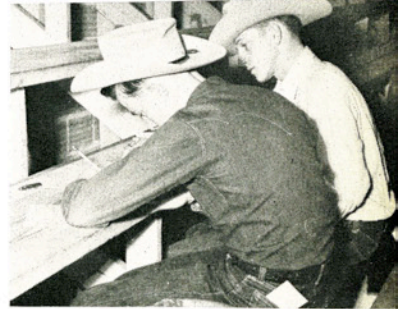



SCIENCE



These sang leads: Andrew Cook, Ralph Brown, Donald Youngblood, Mrs. Grace Lookhoff, Peggy Tom, Geraldine Carpenter, Betty Baker, Mrs. H. E. Fischer, Joe Hicks, and Von Packard.

## *Christmas Oratorio*



# Hell



Hustle vo' bustle with those a'gs, President Priest. You still got lots to do.

Pusses of Delta Theta members show everything from nostalgia and sisterly compassion to impatience and demoniac glee.



Dip in a dilemma—Jack Smith, Delta Sigma Chi pledge, grabs Peggy Dane's Mound, but eyes Milky Way offered by Patsy Agee speculatively.



Schizophrenic departing to the left is Mary Scruggs who is blissful about her make-up job on Jeanette Pegues, the gook in jeans.



# Week!



Glum bums eatin' lunch on dusty grass in front of Loftin Hall. Giants in background just biding their time.

Kappa Sigma Nu pledges are beaming with joy; living will be simpler, now that clothes are harmonized with curriculum.



"Gung Ho! men, and no dissension in the ranks." These guys pledged Delta Sigma Chi.



Healthy and happy, fellas in San Quentin are cognizant of the lush life—long, sunny, and no Hell Week.



Catherine Henderson seems pleased that beau Appling has some change coming.

Time's up, Albert. Sonny is getting a big bang out of all this.

These Delta Sigs do love to harmonize. They're good at it, too.

# Delta Sig Dance

Sweetheart Polly Isaacks is presented with a bouquet from the fraternity by President Bill English



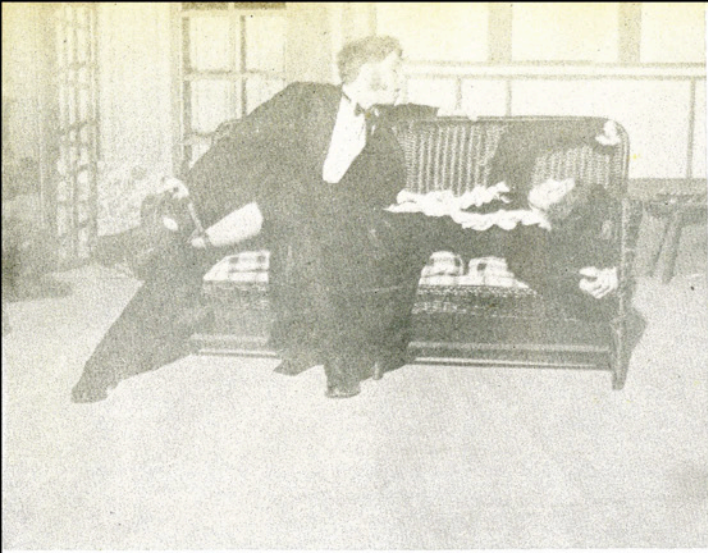

Backstage crew (lower right) evidence pleased astonishment after having helped produce such wonderful scenes (as pictures) from zingy play, "Charley's Aunt."

## CHARLIE'S AUNT

Left, backstage crew, players securing scene changes; right, triumphant cast makes beaming curtain call.



# Backward



The Press Club's Annual Backwards Dance was once again one of the most successful dances of the year.



What these girls will do to save two bits!



True to the traditions, the young lady always helps the gent with his coat — er, bathrobe. This is part of Fraternity initiation.



The treat's on Boo as it was on the gals at the soft drink bar.

# Dance

Some girls bought the boy's corsages, others, like these, made novel ones with hearts and cigarettes.



Some like it hot, some like it sweet. The band tries to please by rotatin' in style.



O. K., the presentation's over, the music's started, so on with the dance.

# South Texas



The Kappa Sigs won third place with their "homey" float depicting life in the Vet Housing Unit.

Patsy Clark sits demurely on the K I N E float.

Most eye-catching float of all was the Lions Club's with a bevy of leggy girls.



# Fair

Edna Hoffman, princess of the fair. She is a gem representing the gem of brews.



Open-mouthed spectators gape as the parade progresses

Popular exhibit at the Fair was the one by the Physics Department with all sorts of scientific gee-gaws and do-dads



# Looking Around



Students lolling on the campus . . .

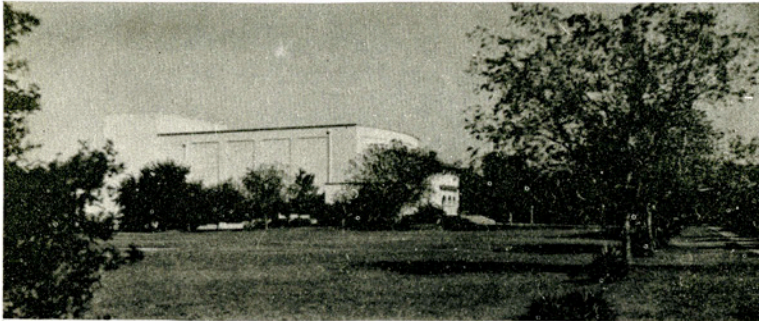

Jones Auditorium in the sun . . .



palm trees waving in the breeze . . .

Seale Hall silent beneath Gulf clouds . . .



the Trailer Unit standing in straight rows . . .





*We*

*See*



faculty trying to avoid noticing the camera . . .

Sparky and Paula making up witticisms for the Rustler . . .

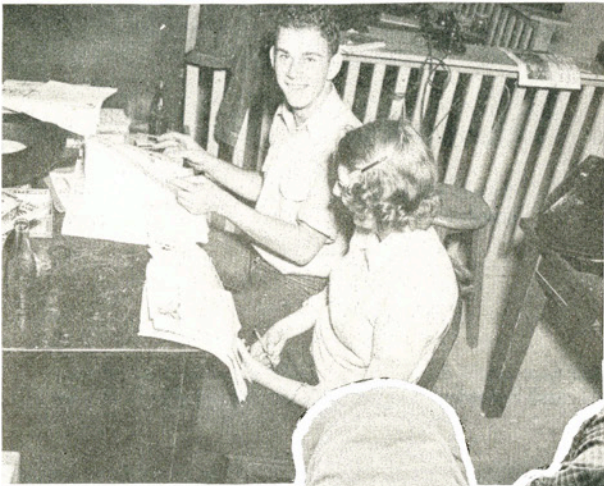

people rolling eggs down sidewalks . . .



students voting for something or other . . .

construction work around the campus . . .



students buying groceries at Jake's.



President-elect Buddy Wheelis takes diminutive gavel from Billy Albright at meeting last Spring. Neither returned in Fall.



Rodeo Club prides itself on work but play is also known.

## *Rodeo Club*

Organized last year for intercollegiate competition, the Rodeo Club has carried off several individual honors at contests in Abilene and Alpine. This year they constructed a new arena and fenced a calf pasture for roping stock. A new barn and stable was being built as El Rancho went to press.





These contestants took part in the Abilene intercollegiate rodeo.



Constant practice makes calf catching easier.



Top — Slate of officers elected last spring, Wheelis, Adams and Gerald Hall. Adams took over as president when Wheelis failed to return to school. A new group of officers was elected in the Spring.

Right — the entire club just before leaving for Alpine.

Lower Right — Mrs. McVey takes a dare while husband looks on.

Below — this was the first calf out of the chute completed last spring.



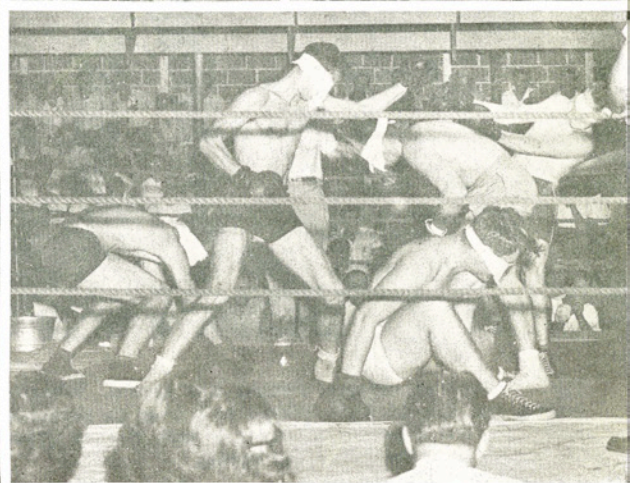
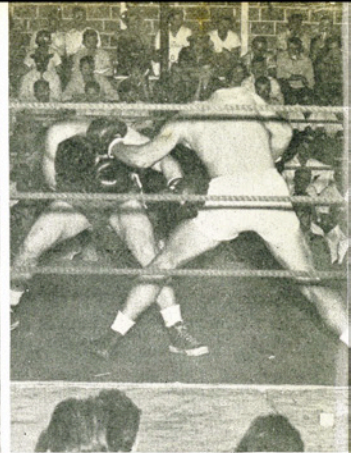
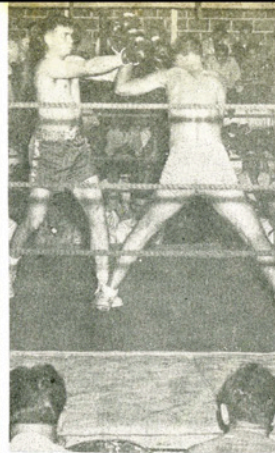
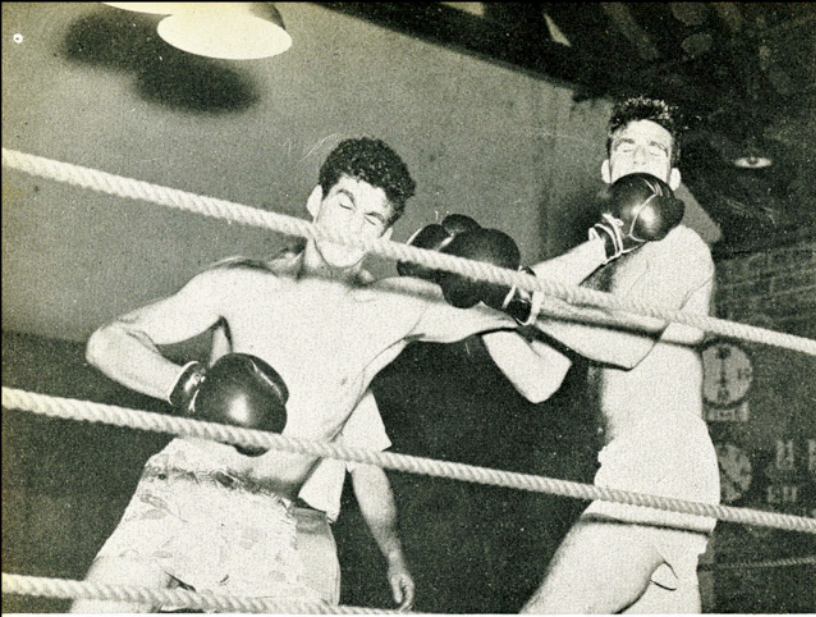

Upper Right.—You guess who it is. We don't know.

Top.—Hibler keeps Goerner at arm's length for a while. Both pugilists are from Kingsville.

Above.—A rough type of comedy is provided by the blind-folded boxers in the free-for-all.

Top Left.—Ken Vackey lands an unguided missile on W. T. McNeil's chin.

Center.—Milton Saxon and Carl Spoonemore ramrodded the T-Fights, whereby A&I athletes obtain membership in the "T" Association.

Lower Left.—The crowd, 1,000 strong, registers suspense, concern and even glee as they pack the bleachers at the gym.



## "T" FIGHTS

### PROGRAM

Gonzales vs Simmons	Tie
Richards vs Cowden	Richard's decision
McNeil vs Vackey	Vackey's decision
Fowler vs Liska	Fowler's decision
Schneider vs Turner	Tie
BLINDFOLD FREE-FOR-ALL	
Lec vs O'Neil	O'Neil's decision
Hibler vs Goerner	Hibler's decision
Miori vs Reese	Reese's decision
Barrow vs Manupelli	Manupelli's decision

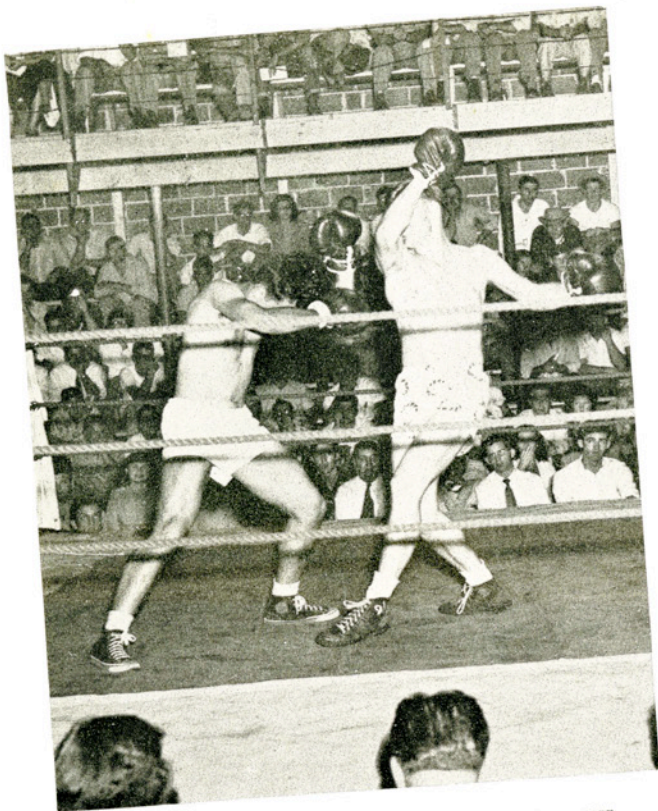

These guys are determined to hide their faces from the camera.

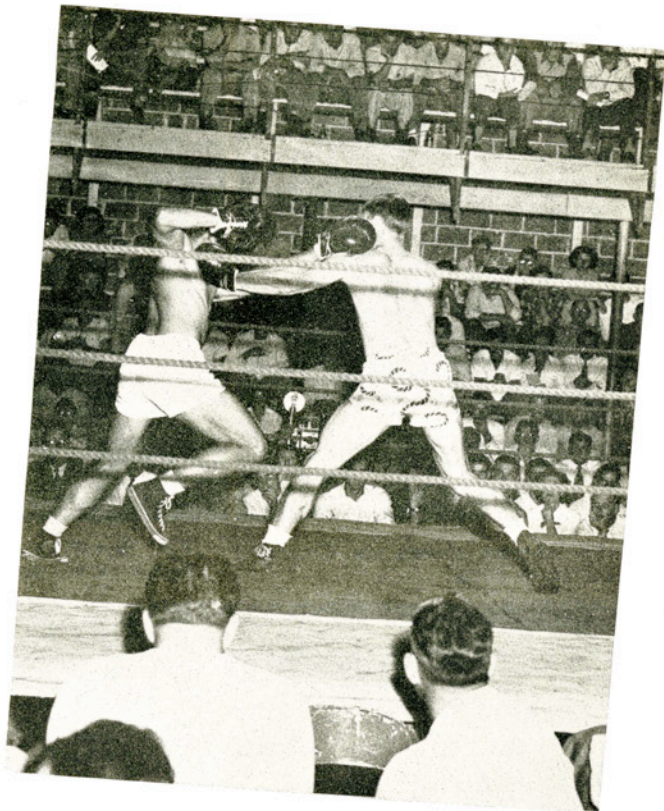

Game's up, we know it's Robert Lee and Eugene O'Neill

Jack Cowden collides head first with R. H. Richards

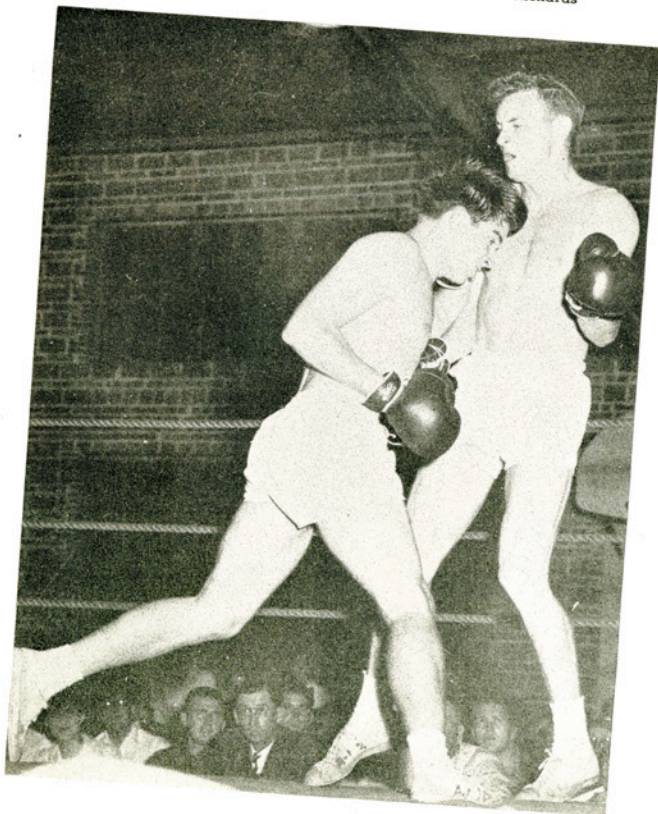

"Dis is serious business," says Sylvan Miori to pain-in-the-face Hoyt Reese

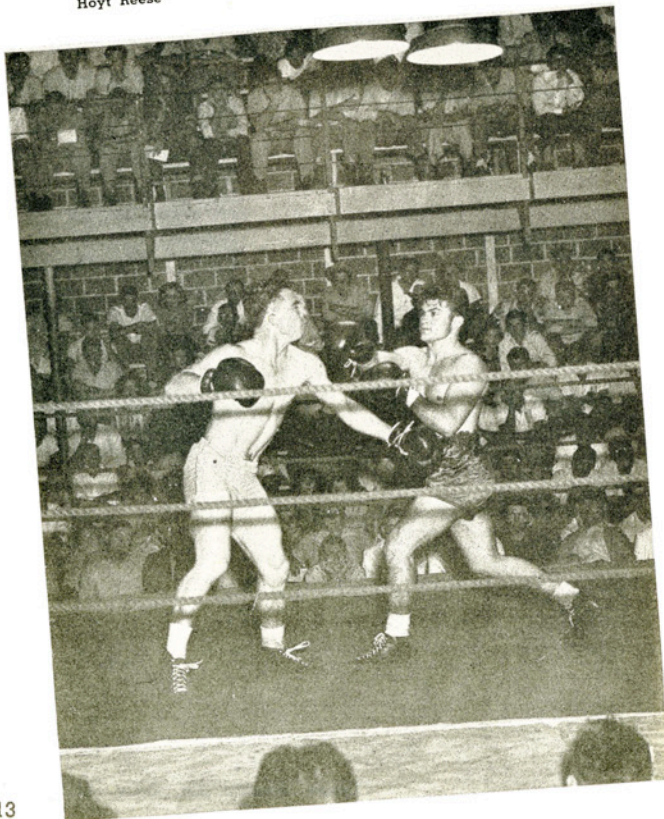



Meredith charms guests as George himself would have.



APO Sweetheart Jerry Henrichson presented at the dance.



G. W. greets Jesse Welch and date at the door.



Five bar-flies indulging in a bit of red-eye.



Artist Hrcir standing before his picturesque mural

GEORGE  
WASHINGTON  
DANCE



Get out the change box, these kids want to dance.



There should be more birthdays like George's



*You* write the copy





A new president was inaugurated at A&I . . . .



Students gave birth to new magazine . . . .



Fire near the main campus destroyed building on Santa Gertrudis . . . .



Navy Band performed here for first time . . . .

## NEWS EVENTS OF

Car overturned on way to East Campus Theater fire . . . .

Board of Directors meeting in Weslaco authorized planning of new Administration-library building and joined Texas Athletic Conference . . . .







... the Rustler, which faired well . . . .



A&I took active part in South Texas Fair and Exposition held on East Campus . . . .



Fire destroyed Theater building on East Campus . . . . and caused estimated damage of \$100,000 . . . .



## THE YEAR

Construction was begun on two new dormitories . . . .

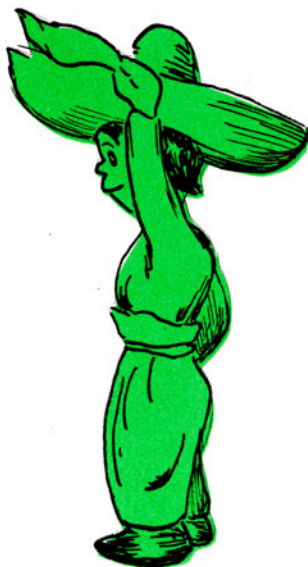
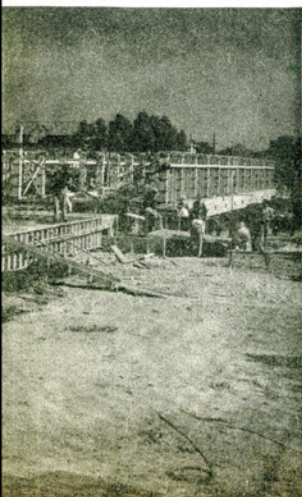

... and Jorge arrived to take care of A&I publicity.



this looks like the end of this section . . .





TEXAS A. & I.  
 JAVELINA STADIUM - NOVEMBER 20, 1948  
**DANIEL BAKER**

OFFICIAL PROGRAM  
**TEXAS A. & I.**  
 JAVELINA STADIUM  
 OCTOBER 22, 1948

OFFICIAL PROGRAM  
**TEXAS A. & I.**  
 JAVELINA STADIUM  
 OCTOBER 22, 1948

*Johnny*  
*Calls the*



TEXAS A. & I.  
 VS.  
**TIN COLLEGE**

Official Program  
 JAVELINA STADIUM  
 OCTOBER 22, 1948

OFFICIAL PROGRAM  
**TEXAS A. & I.**  
 JAVELINA STADIUM  
 OCTOBER 22, 1948

He's the Signal for  
*Perfect Smoking Pleasure!*

OFFICIAL PROGRAM  
**TEXAS A. & I.**  
 JAVELINA STADIUM - OCTOBER 30, 1948

**Sul Ross State**

» Homecoming «

OFFICIAL PROGRAM  
**TEXAS A. & I.**  
 JAVELINA STADIUM  
 OCTOBER 16, 1948

**MURRY COLLEGE**

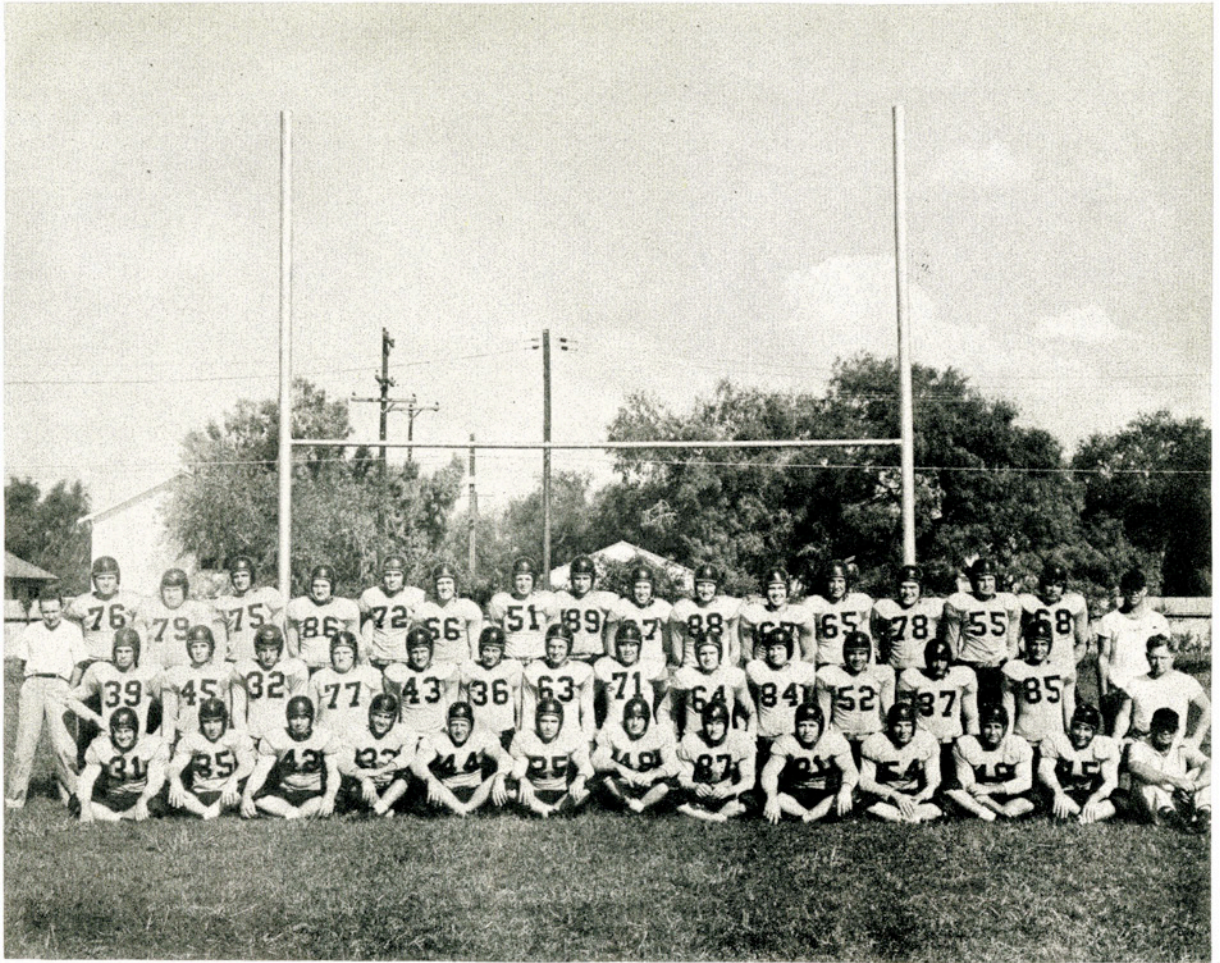

THE JAVELINAS OF 1948



Dewey Mayhew  
Head Coach



Jack Rucker  
Assistant

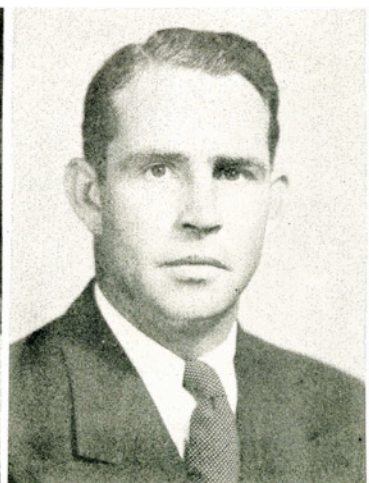

Don Hightower  
Assistant

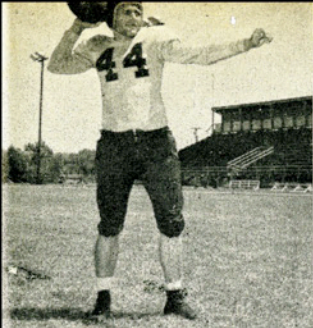

Dan Wright, QB



Ivan Snowden, T



Spoonemore goes against the Lobos

SEASON'S RECORD

A&I	0	University of Houston	14
A&I	12	Howard Payne	25
A&I	13	Southwest Texas State	2
A&I	32	Sam Houston State	6
A&I	22	McMurry	14
A&I	31	East Texas Baptist	0
A&I	19	Sul Ross State	33
A&I	0	University of Corpus Christi	13
A&I	67	Daniel Baker	0
A&I	20	Austin	25

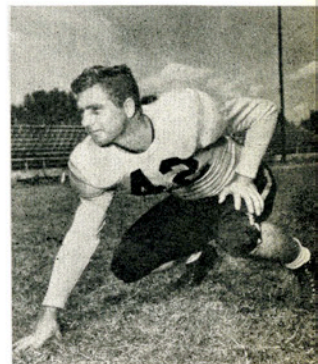

Bob Stevens, HB



Schwarz sweeps the Tarpon end

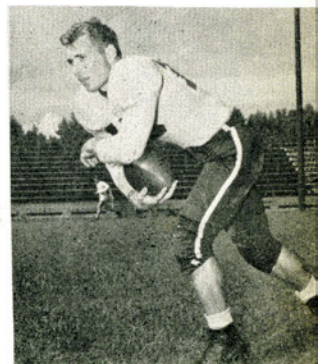

Carl Spoonemore, HB

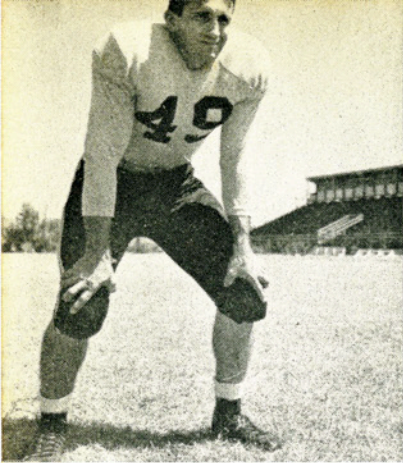

Laddie Liska, FB

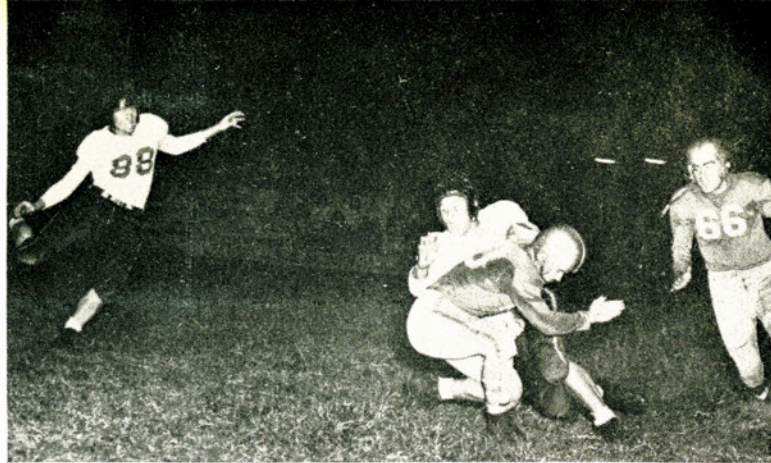

A Tarpon stops Menke

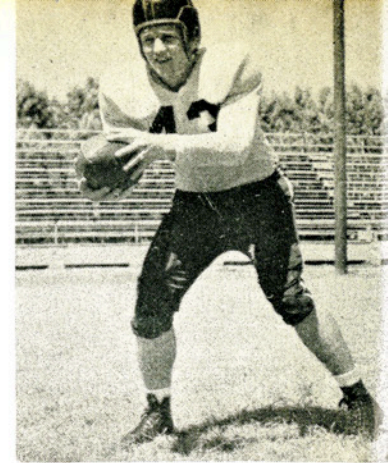

Harold Menke, FB



Sam Houston watches Laddie go

JAVELINAS 0

COUGARS 14

In the opening game of the season the Javelinas were tripped 14-0 by the University of Houston team in the second half in Houston. Max Clark latched onto a punt and raced 70 yards for the first touchdown of the game. In the same quarter Clark went over his own left tackle, to make the score 14-0. The Javelinas made their only scoring threat in the fading moments of the second quarter when Dan Wright, Laddie Liska, and Milton Saxon ran and passed the Hogs to the Cougar 7. Harry Carson and Stewart Bauer at guard, along with Dan Purcell at center and Bob McCurry and Ivan Snowden at tackles, acted as stopgaps at their positions.



Harry Carson, G



Reese to Kudla in Sam Houston game

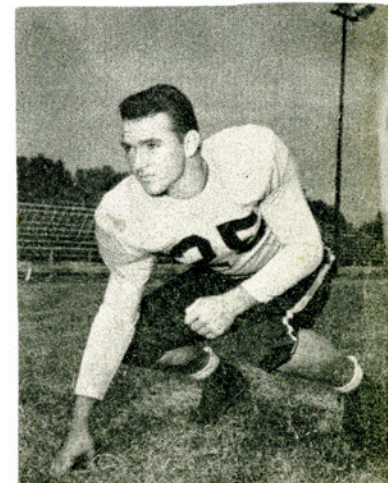

Milton Saxon, HB & QB





A Tarpon runs through Hog squad



Lobos and Hogs scramble

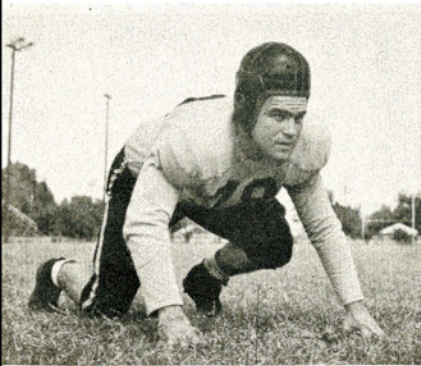

Mike Manuppelli, G



V. J. Higgins, G

JAVELINAS 22

INDIANS 14

Attempting only two passes all night, the Javelinas came from behind to whip a rugged McMurry eleven 22-14. The Indians' fast and tricky backfield together with a powerhouse of reserves was not enough to stop the driving plunges of Menke, Liska, and Schwartz. End Jackie McElhannon got a safety and two points for the Hogs. McElhannon got another six points for the Hogs when he caught a Saxon pass in the end zone. Menke and Liska scored around the ends in the third quarter to draw away from the Indians. Bennie Liska kicked two conversions. McMurry's second stringers got a touchdown late in the fourth quarter when Myatt crashed off tackle.



Wilbert Meischen, T



Edwin Barrow, T



Perry Langford, T



Bob Rahm, B



Bearkat and Saxon play tag

JAVELINAS 32

BEARKATS 6

The Javelinas won their second game in a row from the Sam Houston Teachers by the score of 32 to 6. It was a closely contested game until the final quarter. The half-time period ended with the Hogs leading by a slim six-point margin, but the final period wracked up 20 points to give the scoreboard a lopsided appearance. Harold Menke, fullback from Cuero, ran wild again, making two of the tallies. Sharing in the scoring honors were Laddie Liska of Runge, Roland Kudla of Houston, and Jack McElhannon of San Benito. Bennie Liska, of Runge, kicked two conversions.



Dan Purcell, C



Benny Liska, HB

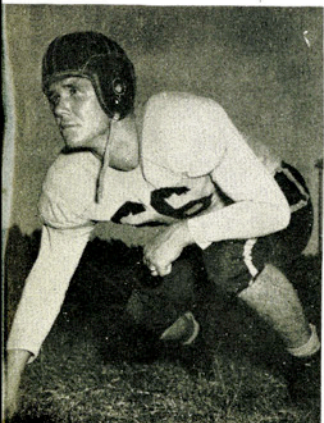

Earl Turner, G



Jack Cowden, C

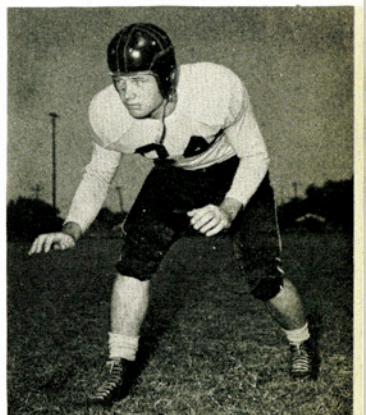

Dan Vogel, E

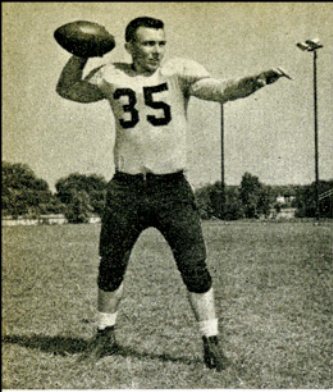

Hoyt Reese, QB

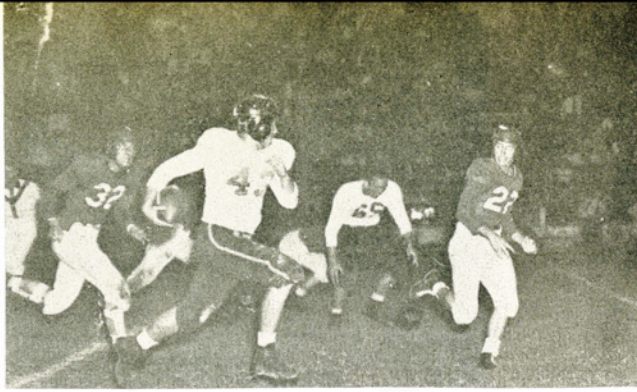

Menke scores against Daniel Baker



Weston Prejean, HB

JAVELINAS 12

JACKETS 25

The Yellow Jackets of Howard Payne humbled the crippled Javelinas 25-12 in Brownwood in the second game of the season. In the first two minutes of the game, the Jackets led by six points, taking advantage of Prejean's fumble on the kickoff. The Hogs bounded back in the first period and were put in scoring position when Kudla recovered Langford's fumble on the Jacket 27. Harold Menke went over the middle for the first Javelina score. The Yellow Jackets scored again in the first half after a Hog fumble. In the second half Menke raced around right end for the last Hog score. The Jackets scored twice more before the end of the fourth quarter.



Prejean outruns two Lobos



Roland Kudla, E



McCurry and Prejean help Saxon

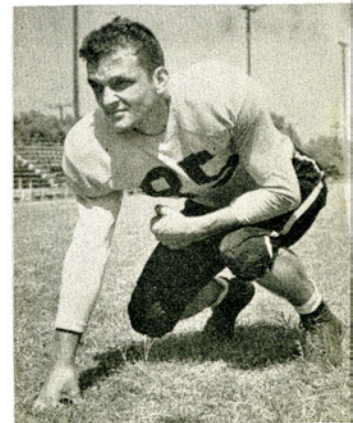

Vic Nacarrato, E

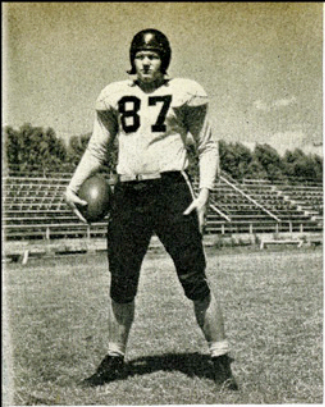

Gene O'Neal, E



Liska scores two Hillbillies

JAVELINAS 32

TIGERS 0

A field day was held by nearly every member of the Javelina squad in mopping up the East Texas Baptist Tigers 32 to 0. Twenty-four points were easily logged by the Hoggies by the time halftime rolled around, and the rest of the tallies came whenever the Hogs decided to mark up another one. Schneider, Spoonemore, Prejean, Goode, Saxon crossed the Baptist goal line to account for the Hog scores. Bennie Liska converted twice. The Baptists showed only one real threat in the third quarter, but were stopped by a hustling Hog line.



Bob Lee, RH



Bob Leary, HB



Trenton Fowler, HB



Fowler coming



—and going



Homecoming against Sul Ross

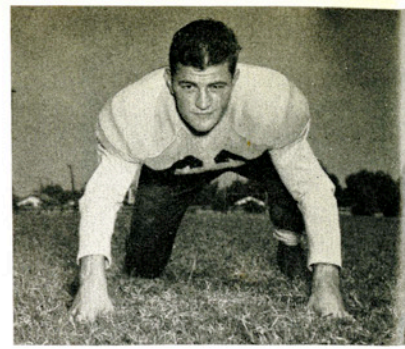

Sylvan Miori, G



Gilbert Herrera, C



Bob McCurry, T

JAVELINAS 19

LOBOS 33

The Sul Ross Lobos evened the score with the Javelinas for tearing down their homecoming sand castle last year by steaming up from behind to snow the Hogs under 33-19. Early in the first period Schwartz and Menke carried down to the one-foot line where Schwartz plowed over for the score. Schwartz scooped up a Lobo fumble, and this time Menke and Prejean carried to the 4 where Laddie Liska tallied. In the second period Stevens' punt was blocked and Cleveland fell on the ball for the first Lobo score. Schwartz, Liska, and Prejean carried to the 13. Rees tossed to Spoonemore in the end zone for the score. The Lobos then scored four quick touchdowns to completely run the Hogs off the field.



Daniel Baker stopped



A Tarpon snags Spoonemore



Tarpons couldn't be stopped



... or even slowed down

JAVELINAS 0

TARPONS 13

Gaining a 13-point advantage in the first half, the University of Corpus Christi held on to its lead to upset the Javelinas 13-0 at Buccaneer Stadium. The sluggish Hogs who could never get moving suffered their bitterest defeat of the season to open up an annual grudge match that promises to last for years. Peterson and Branch scored for the Tarpons in the second period on a ground play and long pass. The UCC team then settled back to push the Javelinas all over the field. Only Spoonemore, Liska, and Prejean displayed any ability to run through the Tarpon line.



Laddie digs



Menke scores against Lobos



Frank Burroughs, T



Spooney was Tarpon trouble

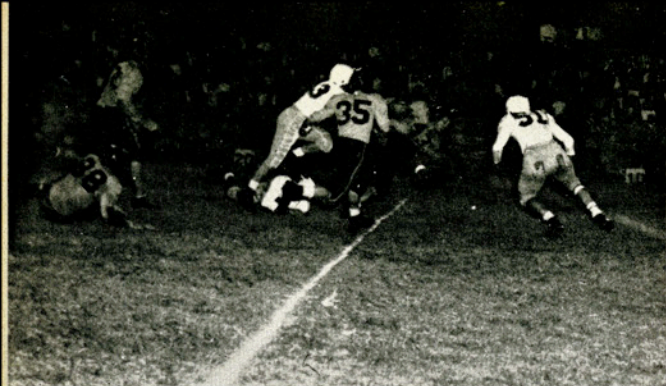

Menke bulldozes Bearkats



Spoonemore watches Laddie



Tarpons chase Liska

JAVELINAS 67

DANIEL BAKER 0

Daniel Baker was flattened by the Javelinas 67-0 in Javelina Stadium. Seniors and Freshmen on the Javelina squad got in their first and last licks for the home fans. The Hogs came within five points of breaking their all-time scoring record. Bob Lee, McNeil, and Fowler scored twice for the Hogs. Stevens, Menke, Alton Sanders, Benny Liska all managed to cross the goal line for a score. Daniel Baker displayed nothing in power throughout the night. It was a hot night for the Javelinas against a wecker team. No one but the Hog subs enjoyed the big score.



Baptists gang Leary



Sam Houston is stopped

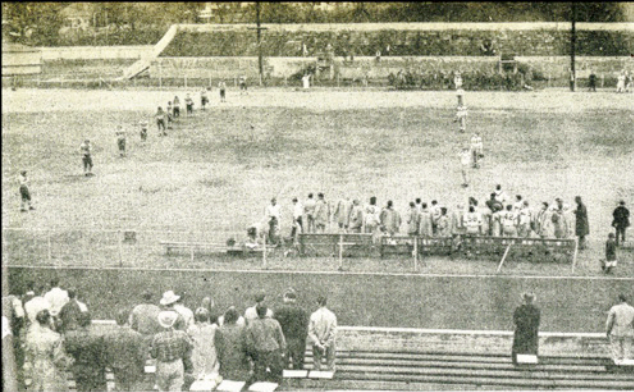

Hogs and Kangaroos at Sherman



Kangaroos stopped cold

JAVELINAS 20

KANGAROOS 25

Austin College topped off the season at Sherman by defeating the Javelinas 25-20 in a hotly contested thriller in the mud, in which the Kangaroos broke a losing streak of seven games. Menke, Schwartz, and Fowler scored to keep the Hogs in the ball game. With 30 seconds left Thompson took in a pass that netted 57 yards and the winning six points. The kick was no good, and the final score was 25-20. It was one of the most bitter defeats of an A & I team in history. The Hogs seemed to have had a bad habit of getting upset all year.



Stuart Bauer, G



Bob Good, E



Liska blocks



Frank Schneider, G

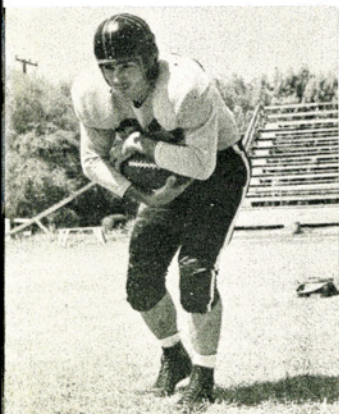

Marvin Schwartz, HB



Dick Schendel, G



Manuppelli stops Bearkat





R. H. Richards, HB



Stewart Norton, T



Schneider scores against Hillbillies



Schwarz under way

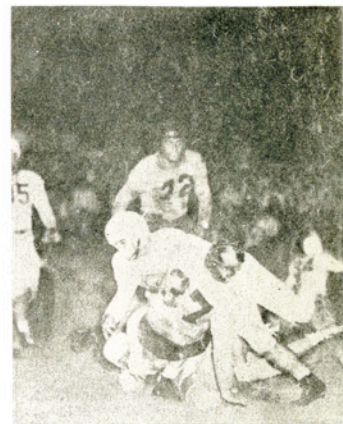

Fowler stopped



Meischen, Menke help Spoonemore



Alton Sanders, B



*Javelina Courts*

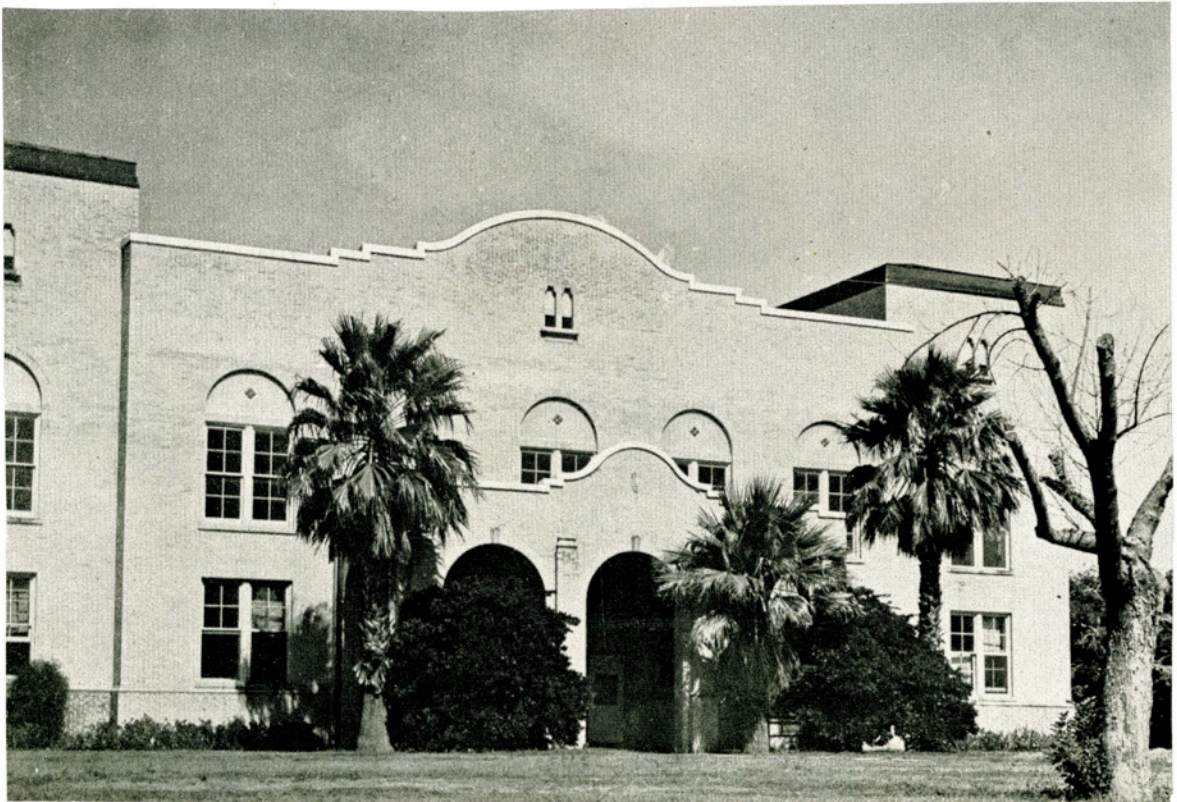

*The Gymnasium*

Left to Right: Mitchell, Meehan, Dane



Left to Right: Barbara Priest, Jean Mitchell, Ruth Ann King, Peggy Dane, and Alice Meehan.

Talented Drum Major for the A&I band is Miss Ruth Ann King.

## *A & I Majorettes*



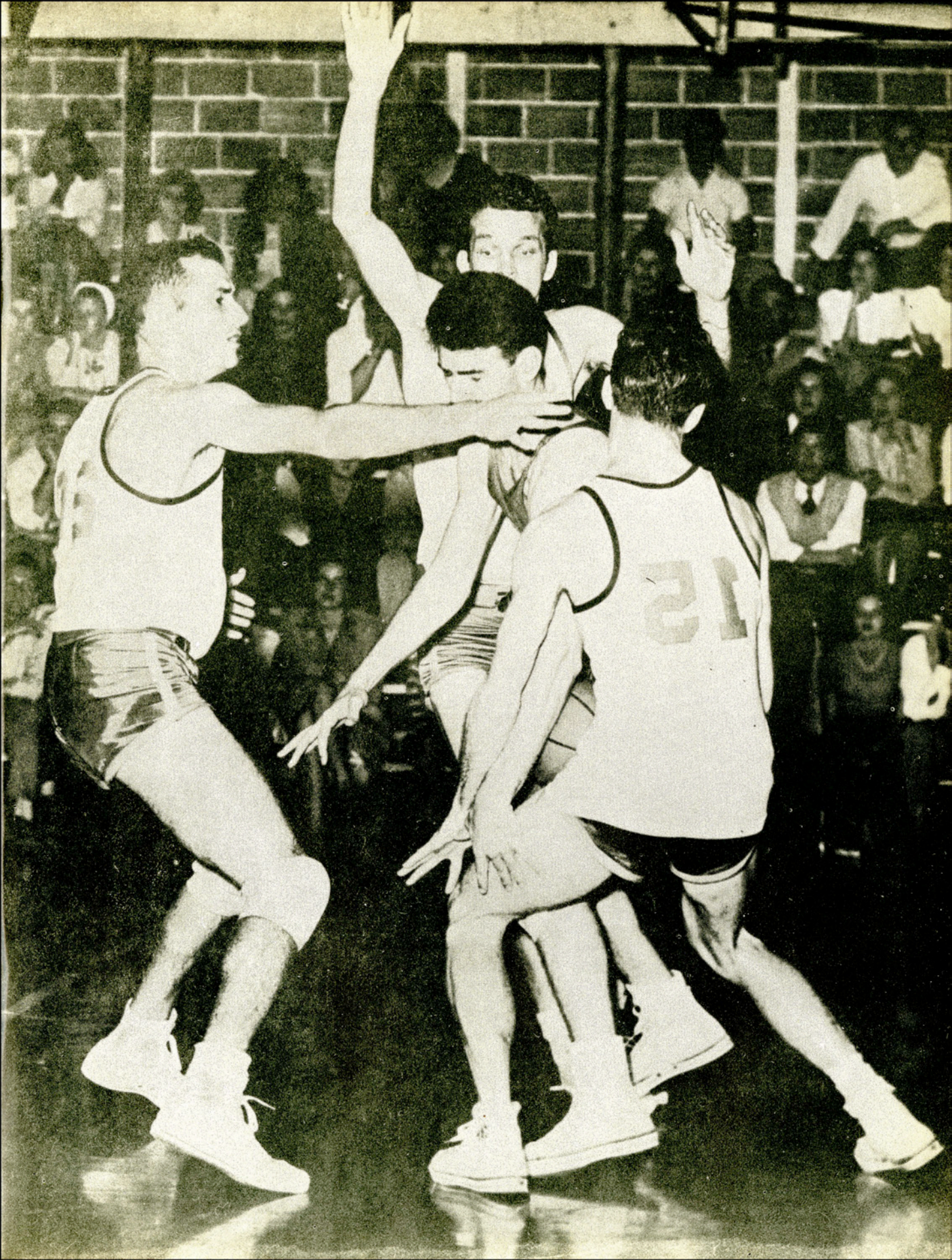

PIRATES 55

JAVELINAS 52

The Javelinas dropped the first of a two-game series with Southwestern University of Georgetown. The game with the Pirates started the season and marked the first game on the home court.

Ken Vakey,  
Center

PIRATES 35

JAVELINAS 35

Southwestern led at the halftime period 23 to 18, but the Hogs took an early second half lead, and the game ended in a 35-35 deadlock.

Bob Richards,  
Center

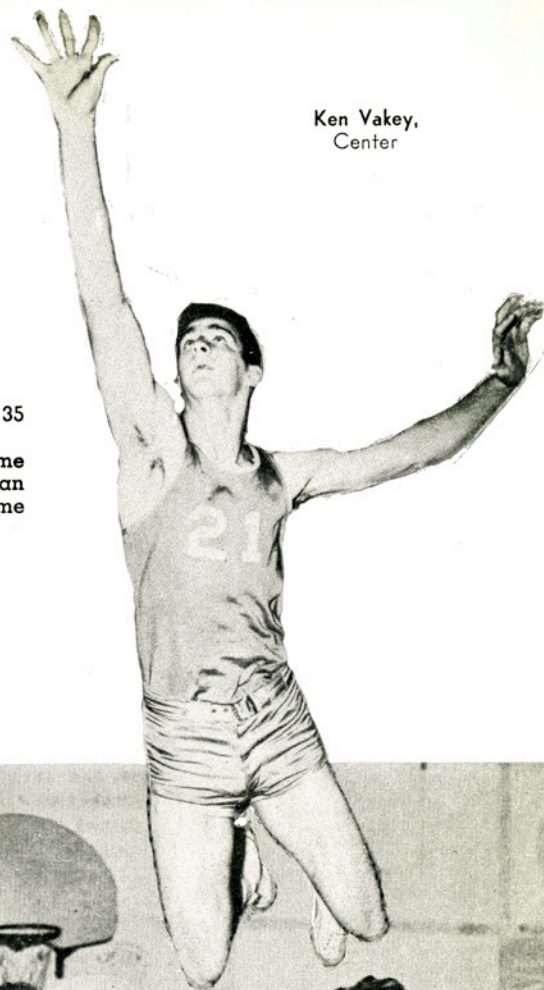

Victor Nacarrato,  
Center

CRUSADERS 41

JAVELINAS 26

In the first game with the St. Edward's Crusaders the Hogs were held to a pair of field goals in the first half. The Crusaders held a 20-8 lead at the half.

CRUSADERS 51

JAVELINAS 44

Personal fouls dogged the Hogs in the second fray of the two-game series with St. Edwards after they had led for the first 12 minutes. Twenty-eight personal fouls were charged against the Hogs in this bout, with four men fouling out in the second half.

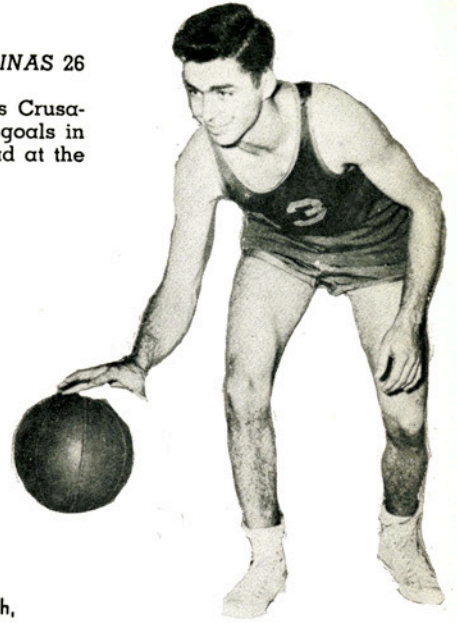

Bud Booth,  
Guard



JAVELINAS 55

RATTLERS 37

The Javelina cagers downed the St. Mary's Rattlers to sweep their two game series with the San Antonio team. This game marked the first time since the 1937-38 season that the Hogs have taken both games with their traditional rivals.

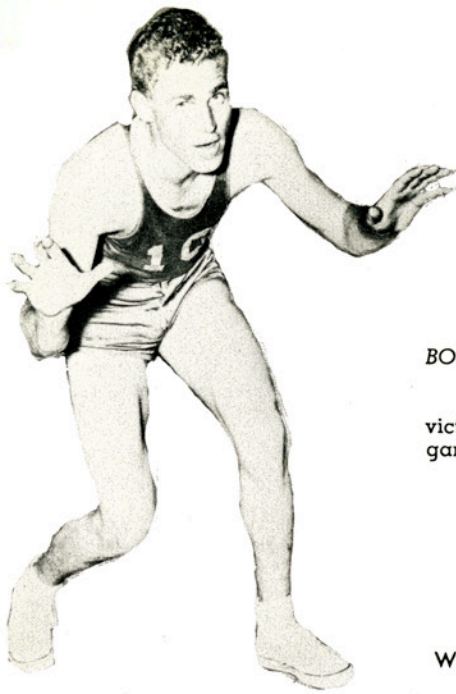

BOBCATS 62

JAVELINAS 41

Southwest Texas State Bobcats rang up a 62-41 victory over A&I in a free-wheeling non-conference game.

Wilbert Matthys,  
Center

Howard Hibler,  
Guard





ACC 81

A&I 37

The cagers started the season without any great amount of luck. In the game with Abilene Christian College, they were not even in the showing, trailing from the offset.

BEARKATS 80

JAVELINAS 51

A smooth operating Sam Houston five rolled over the Hog cagers at the Pasadena game. After battling on fairly even terms for much of the first half, the Bearkats came riding back on a scoring spree in the second period to snow the Hogs under for their second loss of the season.

Roland Kudla,  
Forward

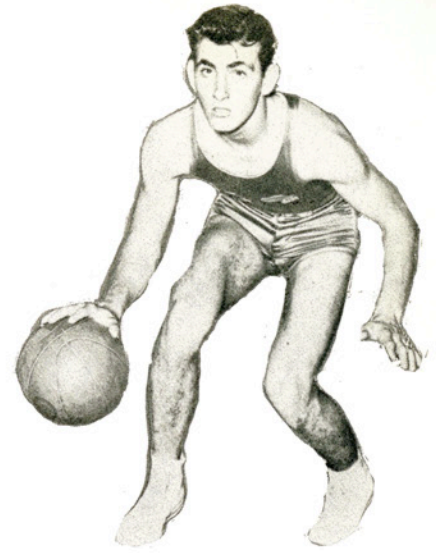

Willie Wallek,  
Forward

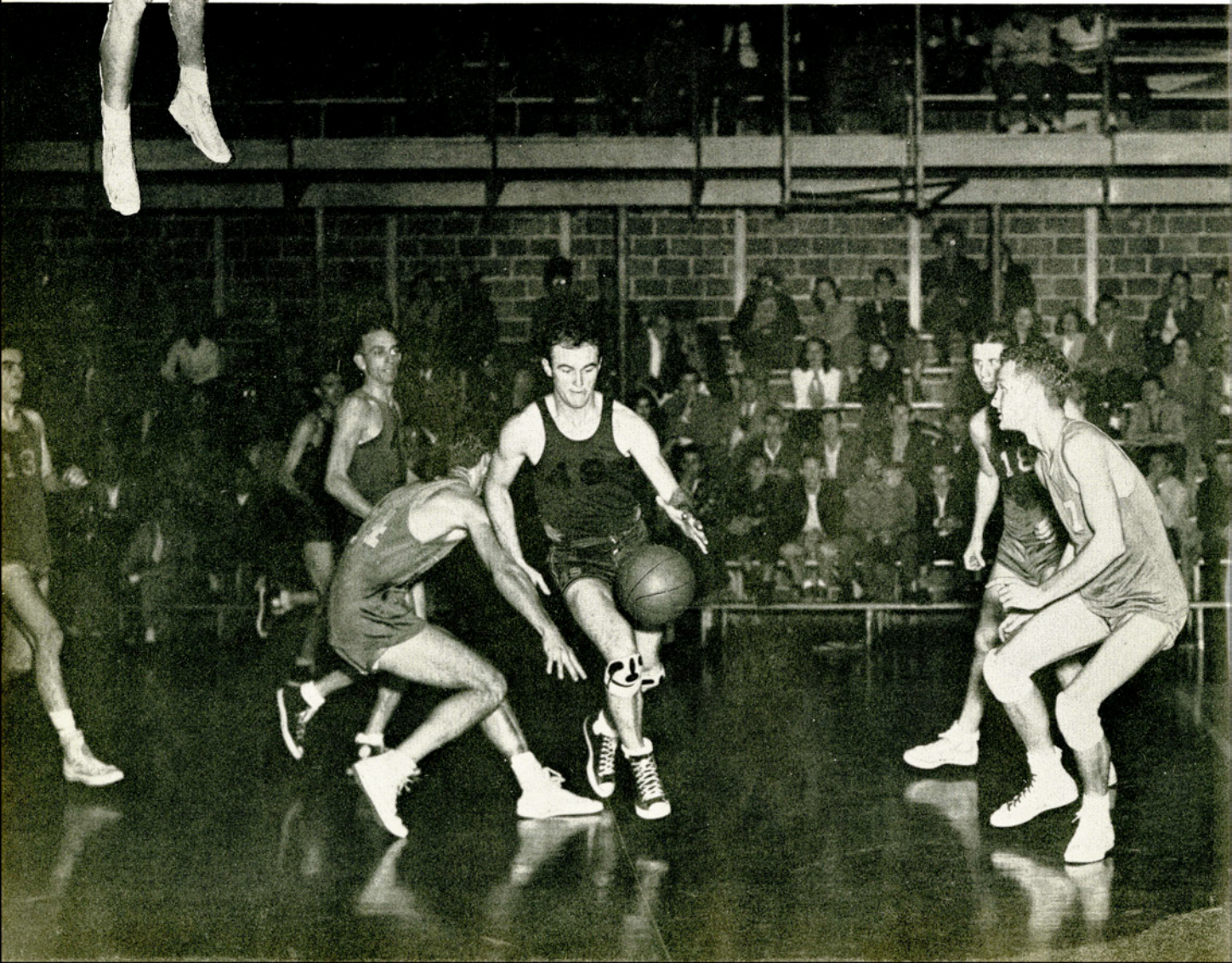



Martin Tidwell,  
Forward

TARPONS 48

JAVELINAS 41

The Javelinas lost this thriller to the Tarpons from University of Corpus Christi in Corpus Christi. The game was tied up three times in the first half but as the half ended the Tarpons pulled ahead to a 20-17 lead and never lost their advantage in the second half.



Norman Clark,  
Guard

ST. EDWARD'S 43

JAVELINAS 41

In a game that was nip and tuck all the way, the Javelinas were edged out 43 to 41 in the final seconds of play by a fighting Crusade quintet from St. Edward's University.









Bob Richards

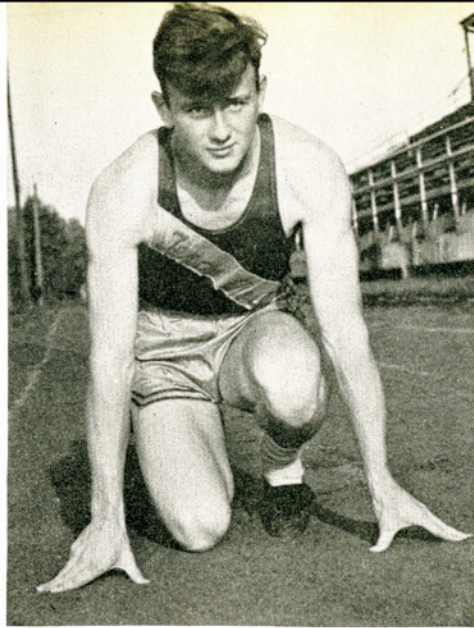

R. H. Richards



Bob Lee



Isaac Gonzalez



Bob Richards  
He works at all sports



Charlie Simmons

## TRACK

The A&I track team, coached by Dewey Mayhew, takes part in many outstanding track events, including the Border Olympics at Laredo, the Texas Relays at Austin, the Southwest Texas Exposition at Fort Worth, the Texas Athletic Conference Meet at Brownwood, the Trinity Invitational Meet at San Antonio and the San Marcos Invitation Meet.

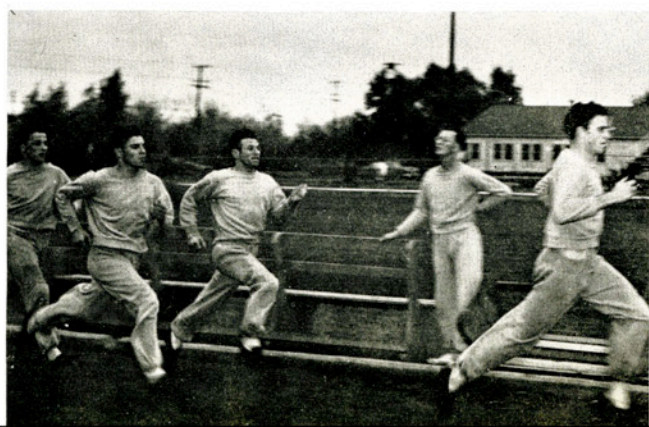

Just practicing

# *Intramurals*

Intramural directors: Barrow and Powell



# Touch Football

## East Campus

East Campus football officials: De Leon Schendel and Brookshire



East Campus winners were the Trailer Unit athletes





EAST CAMPUS HASHSLINGERS. Second place.



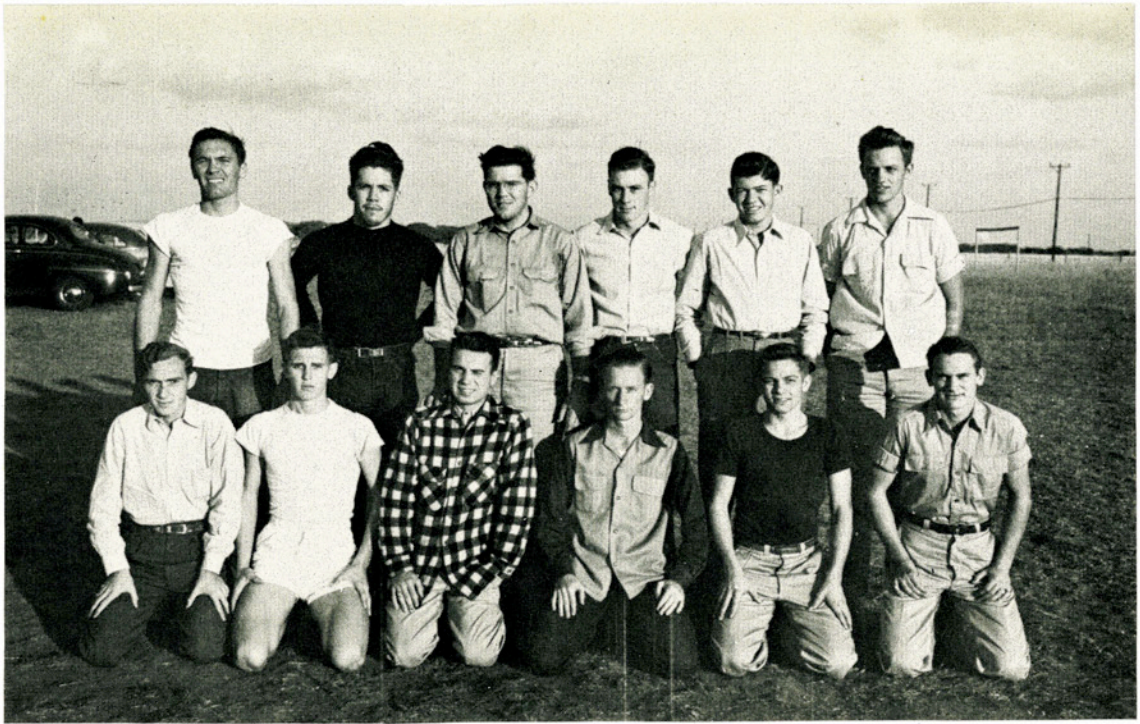

Dorm 5 took third place









Kappa Sigma Nu



Engineers vs. Kappa Sigs



Engineers



# Basketball



Kappa Sigma Nu

Kappa Sigs vs. BSU





BSU vs. Engineers

### Baptist Student Union





Engineers

BSU vs. Engineers





APO vs. Javelina Hall

## Alpha Phi Omega





Aggie Team

Javelina Hall vs. APO



Javelina Hall





BOXING — These two boys entered the Golden Gloves Regional tournament at Corpus Christi. Danny Cysewski at Left, and Mike Flynn. Flynn won his weight division.

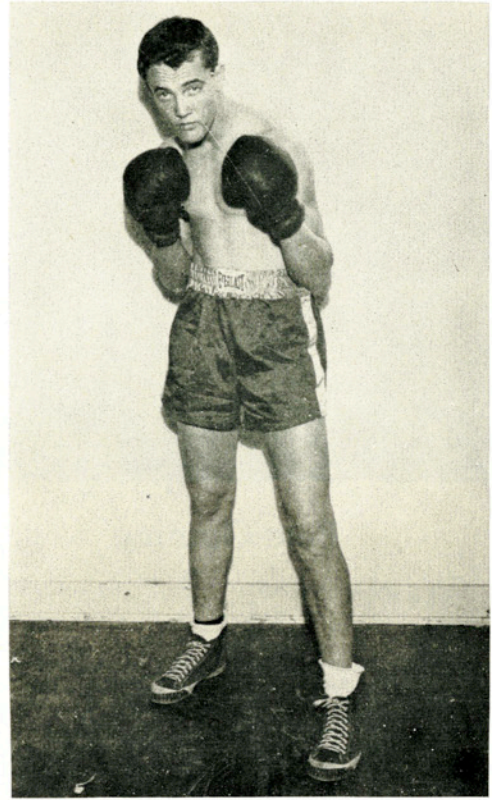
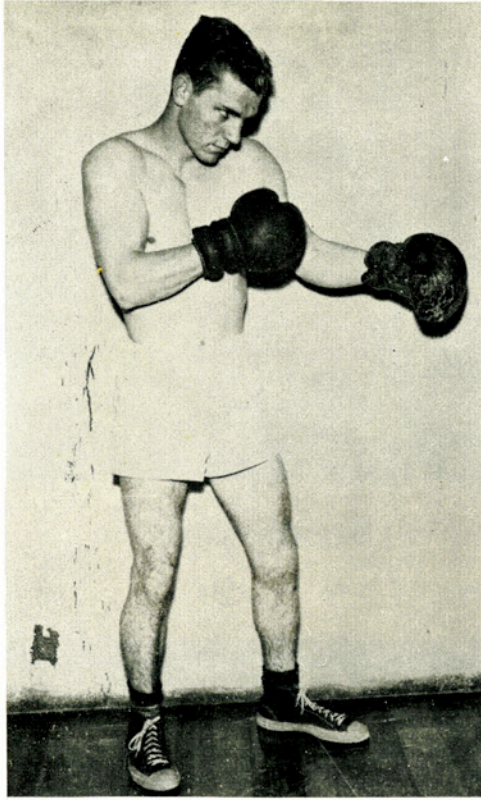

Mike Flynn, Golden Gloves champ at Corpus Christi

Ping Pong — Smith, APO; Adams, Trailers; Shively, Engr.; Holmes, APO; Hammond, Engr.; Salazar, Trailers; and Coffer, BBA





Beta Gamma



Varsity Hall

*Girls Basketball*

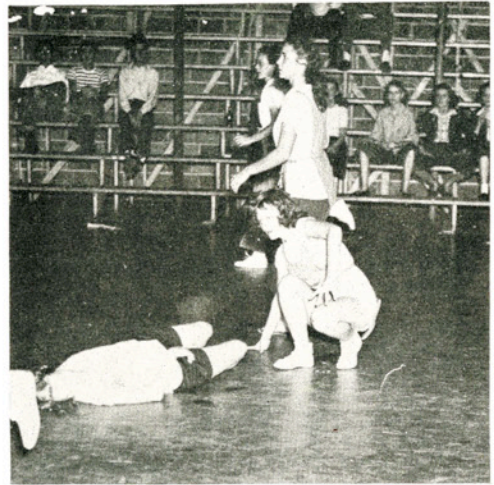

# Girls Volleyball



WRA



Cousins Hall

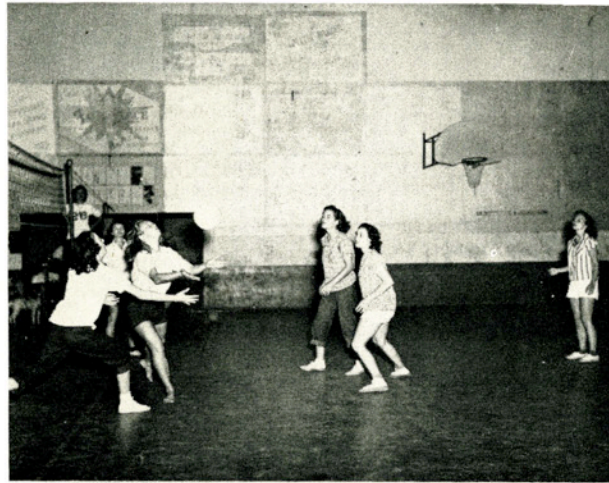

Alpha Sigma



Delta Theta

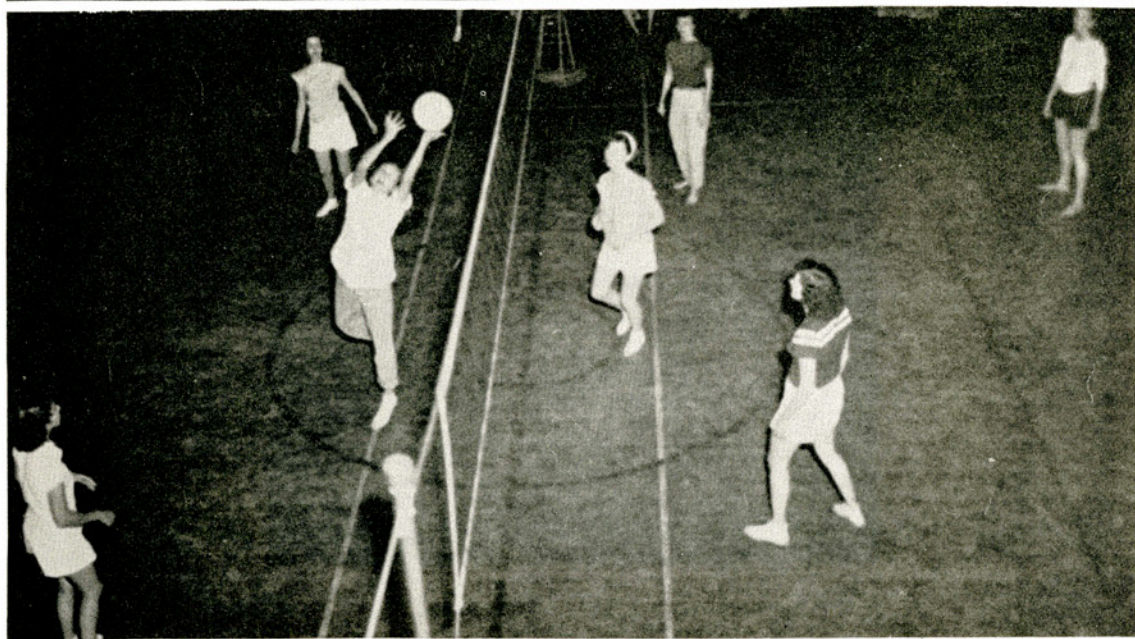
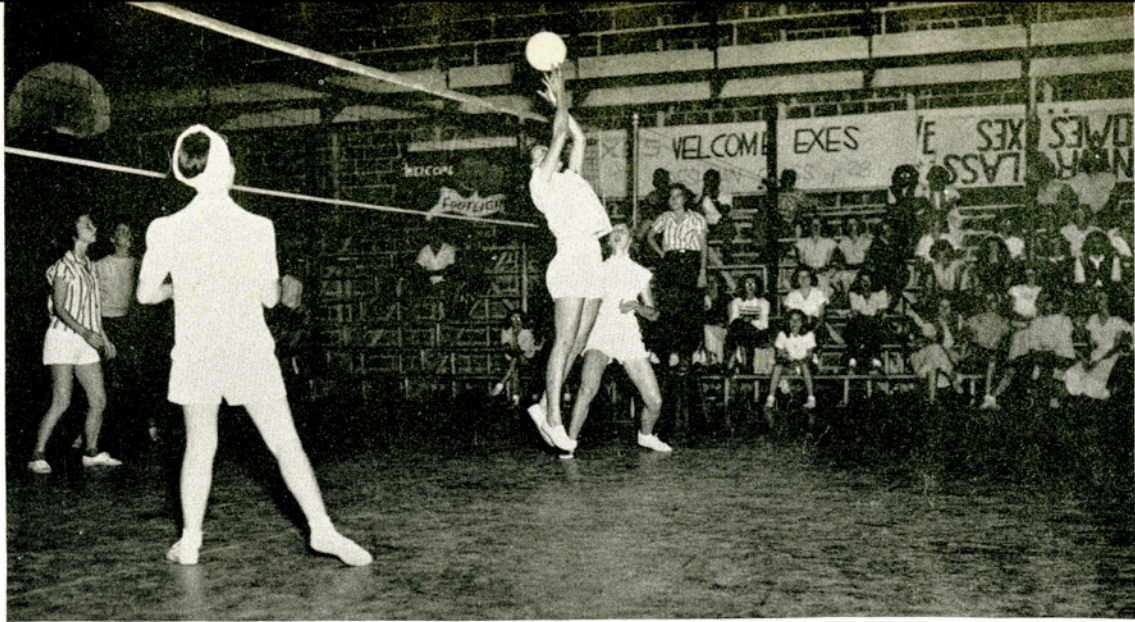

# Boys Volleyball



Alpha Phi Omega



Baptist Student Union



Delta Sigma Chi

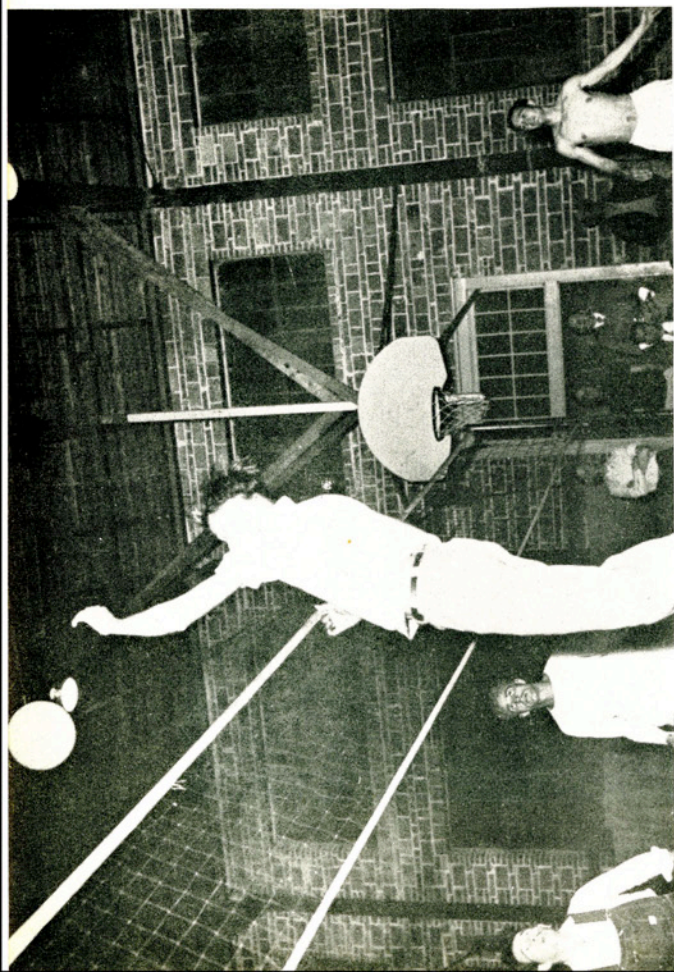

Did you ever get tired of doing things properly?





Kappa Sigma Nu

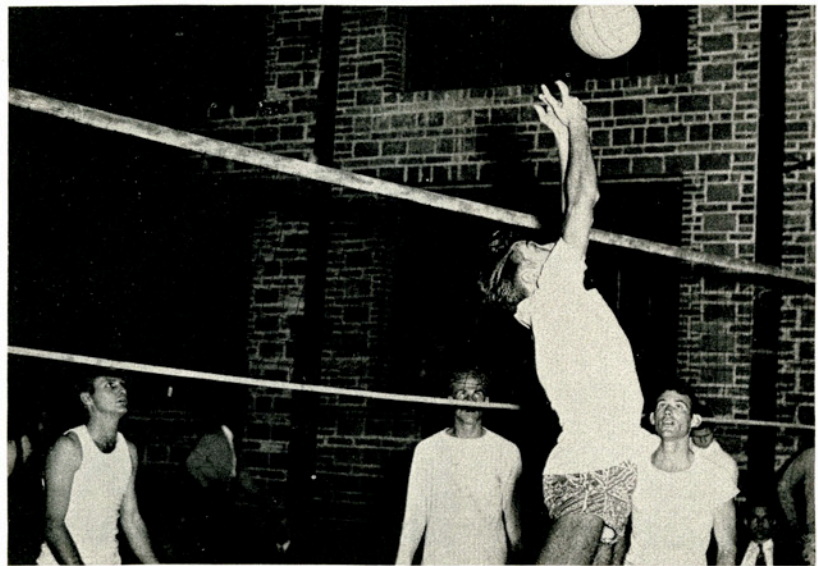

Engineers



# Bowling



Hell's Angels



Javelina Pinbusters



Fearless Five





# Bowling



Strike Outs



Kegling Pigs



Hillbillies

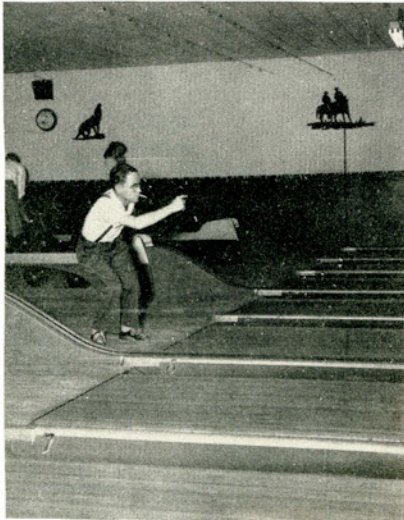

# Coronation Review

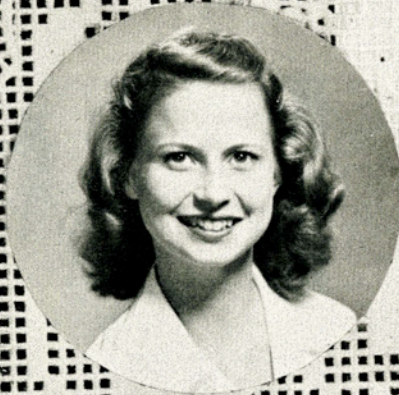
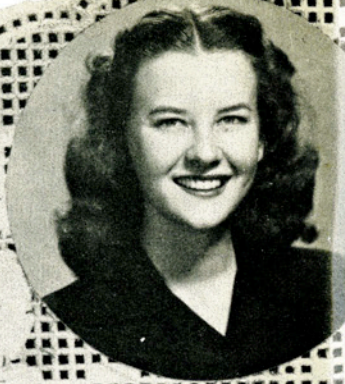

The twentieth annual Coronation of the Queen of the Kingdom of Lantana and her Ladies was held March 19 this year.

Lantana has been the official flower of A&I since March, 1923, when students chose to call their elected beauties by that name.

The Coronation in past years was sponsored by El Rancho. This tradition began when a popularity contest was used to raise funds for the yearbook; favorites were selected through student balloting at a fixed fee per vote.

When the policy was revised to allow each student one free vote, El Rancho continued to feature the Lantana Queen and Ladies in the yearbook, although the show is run by appointed directors.

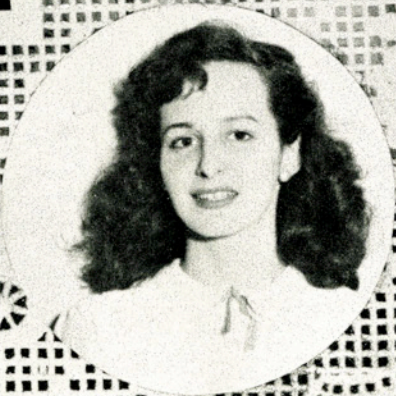
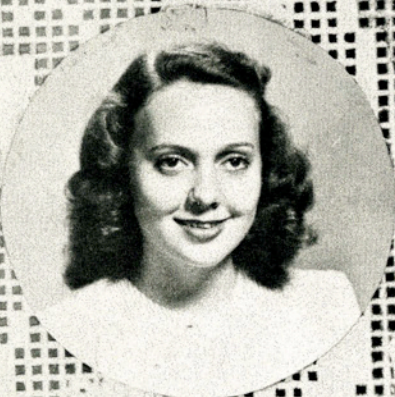
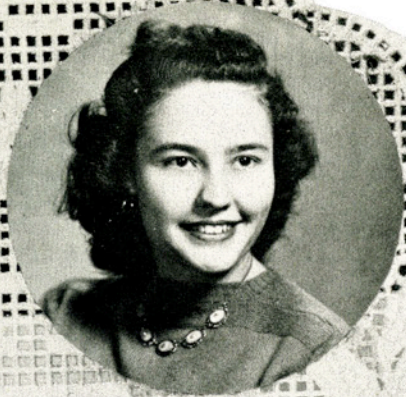

# 20TH ANNUAL LANTANA CORONATION

*Passing*

*In*

*Review*



Coronation Director Frank Staggs looks down on Assistant Director Dusty Rhodes, Parade Director Bill Waller and Art Committee Head Oscar Hrcir.



Queen Marian McConico



The Parade comes down Kleberg Street.

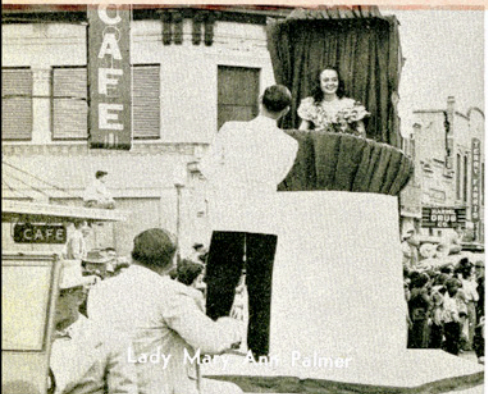

Lady Mary Ann Palmer



Lady Christine Craft

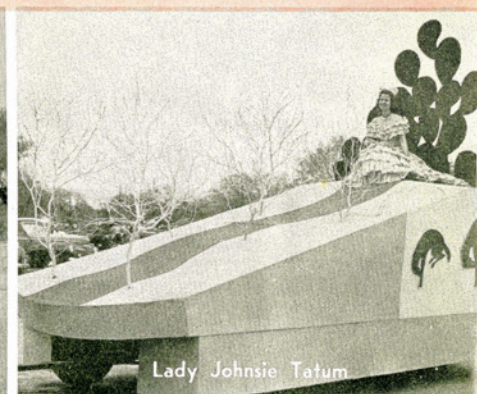

Lady Johnsie Tatum



Lady Polly Issacks



Lady Darlette McCain



Lady Margaret Hawkins

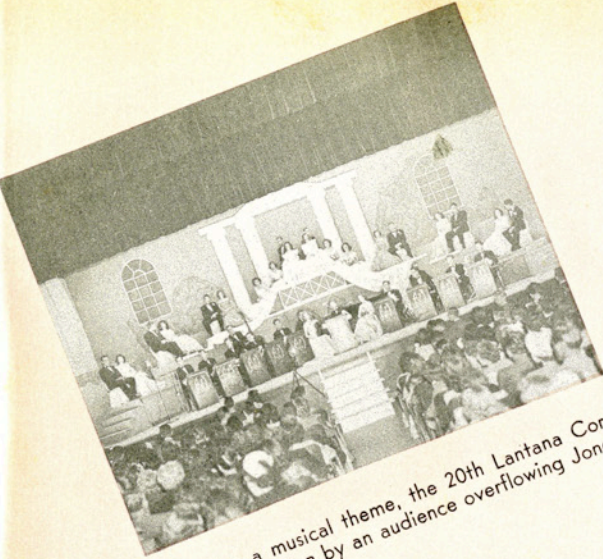

Featuring a musical theme, the 20th Lantana Coronation was seen by an audience overflowing Jones Auditorium.



King George, Queen-elect Marian, Queen-regent Bonnie Louise and King-regent Winifred watch over their court as ceremonies continue to the climax when . . .



Marian is crowned Queen of A&I by King George Bohl.

Songs, music and dances typical of periods in America's growth were presented by A&I talent to entertain the royal court.

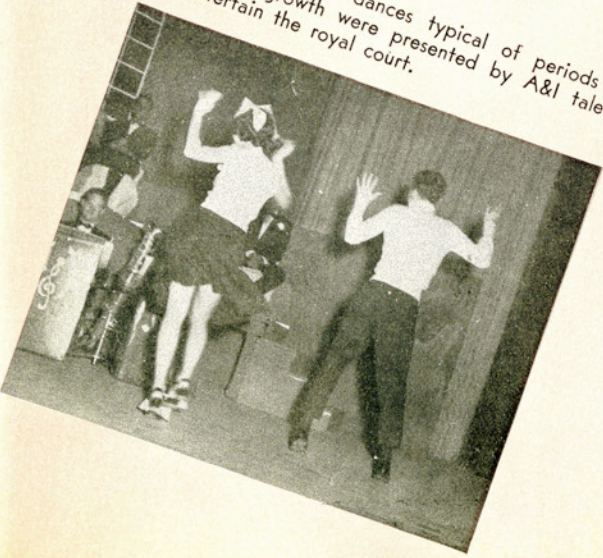

And when it was over the Queens and their escorts led the Grand March to begin the Coronation Ball.

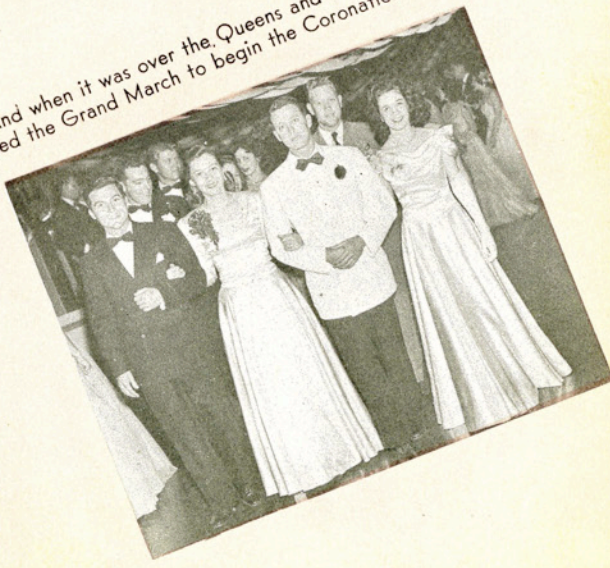



# Queen

*of Lantana*

Marian McConnico



*Lady*

*of Lantana*

Mary Ann Palmer

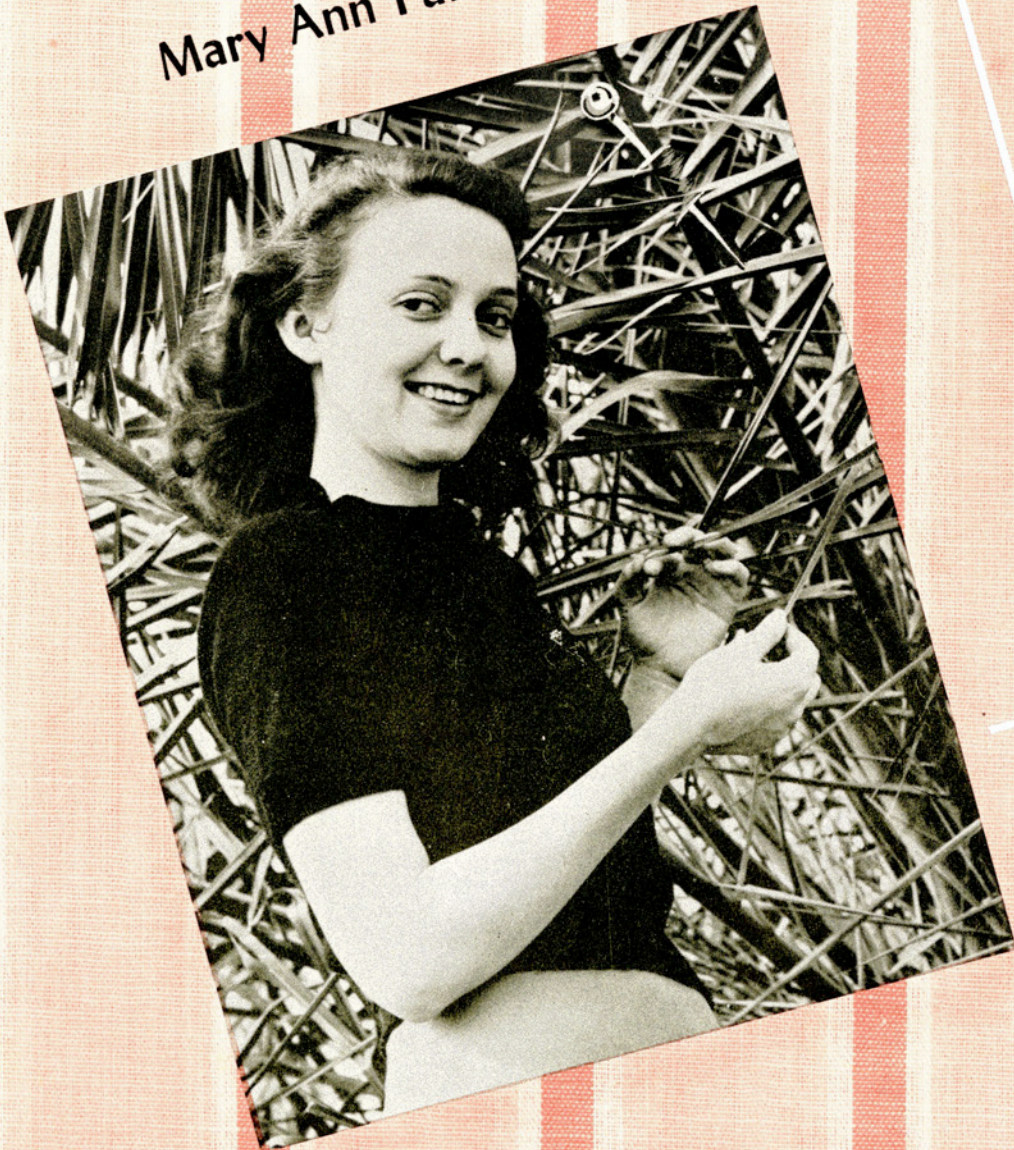

of falurrias







# Lady

of Lantana

Darlette McCain



of banquete



# Lady

*of Lantana*

Dorothy Isaacks



of gregory



# Lady

*of Lantana*

Johnsie Tatum



# Lady

*of Lantana*

Christine Craft



of eagle pass







*Lady*

*of Lantana*

Margaret Hawkins



of kingsville



*Ladies in waiting*

Patricia Martin

Mary Lou Henrichson



Kate Brown, Joe Brown, Patsy Agee, George Bohl, Owen Crawford, Winifred Smith, Mattie Mae Richards, Harry Carson, Carl Spoonmore, Donald Trant.



Winifred Smith,  
President—Fall

#### STUDENT COUNCIL

Student government has been administered by the student council since the school was formed in 1925. The ten members of the council were elected in the fall of this year, four from classes, two at large. The four officers are elected in a special all-college election.

Campus problems are discussed at the weekly meetings each Tuesday night. Dean Richards and Dean Wheat are sponsors of the group.

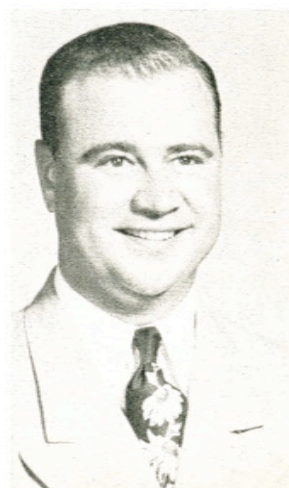

George Bohl,  
President—Spring

# El Rancho

The A&I yearbook of 1949 was planned for the average student as a means by which the year's events could be preserved for his future reminiscences.

Containing 248 pages without advertising and five color sections, the 1949 El Rancho is quite an advancement from the meager beginnings of the college yearbook twenty-three years ago.

Printed in offset for the second year, the annual now employs a full-time photographer. No advertising was used this year as the charge per page was not high enough to warrant its use.

With regard to the spring deadline, the staff gave as complete a coverage of all campus events as was possible.



Editor Bill Duncan with a former edition.

John "Smitty" Smith (not shown) was sports editor. He made up the football section.

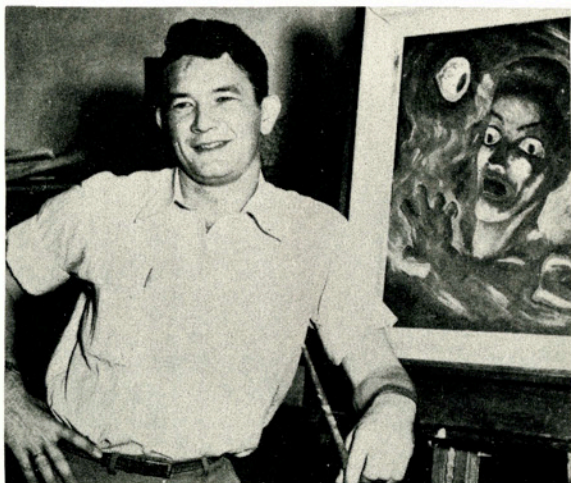

Associate Editor Pat Holbein, along with Copy Editor Susan Campbell, was ever present to do the dirty work.

Art editor Alvin Cogdill. He drew Jorge.

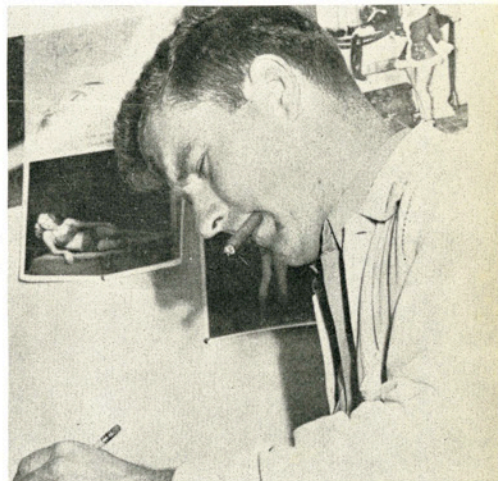

Art editor Oscar Hrnir painted the javelina on page one and was around to give advice when needed.

Photographer Norris Wellbaum also put in long hours in covering events and developing pictures.





Bill Holmes, assistant publicity director of the college, is the man behind the scenes for many student publications activities. His knowledge of what's new around A&I past and present, makes him an indispensable man to student editors.

This year marked the twenty-fifth consecutive year of publication of The South Texan, A&I student weekly newspaper.

Ramrodded under the dynamic editorship of Fritz Harsdorf, The South Texan achieved a higher standard in graphic publication of student news.

Impartially printing the news as it happened helped to heighten student interest (often lagging) in campus affairs.

As contrasted with the usual four-page spread, The South Texan was a six-page newspaper several times this year.

Bill Wairaven, resourceful ST sports editor lights up before battling out his weekly sports column. His industriousness gave the student body the most comprehensive sports coverage in many years.



Columnist George Otis Coakson and Assistant Editor Mattie Mae Richards talk over the latest edition of the ST. Coakson replaced Jack Haddick as "On The International Front" writer during the spring semester. Miss Richards, a senior, completed her third year as assistant editor. Her capable work and reliability served new editors well.



Jack Haddick, "On The International Front" columnist, and Ivan See, reporter, work on their week's assignments. Haddick's column, tempered by his knowledge of world history and economics, was one of the best presented and most mature features of the South Texan.

Jerry Fullerton, versatile campus MC'er and journalist, served as president of the press club as well as an ST reporter. An experienced radio announcer, he MC'ed for A&I Melody Time over radio station KINE.



Boots Wilkinson and Kathryn Yeager, the ST's two most dependable reporters, check galley sheets before the final press run. A senior and a junior respectively, they carried the big load of weekly news reporting.



Dorothy Schmidt, ST reporter, shared the greater part of reporting the week's news with Boots Wilkinson and Ricky Yeager. She specialized in feature articles.



Warren Koch, ST circulation manager, found his job was an early morning affair on Saturdays. His efficiency quelled many of the complaints heard about distribution in previous years.

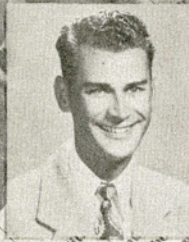

Fritz Harsdorff, editor-in-chief of The South Texan, dug deeply with his column "Now Here This!" to correct conditions that did not seem correct. He hit many sore spots, and made a few of his own. It, and the paper as a whole, was well received.

prth Is New  
Fdy Director





# The Rustler

Groundwork for the Rustler was done in the summer (1948) and the previous spring by O. M. Montgomery, former publications advisor, with a board of directors made up of editors of the South Texan, El Rancho, The Rustler and associate editor of The Rustler.

Marshall Lynam, editor of the new publication, and his associate editor, Max Haddick, spent most of the summer gathering material and contacting advertisers for the first issue. The first issue, which came out with a large question mark in lieu of a name, was proof of the work put in on the book.

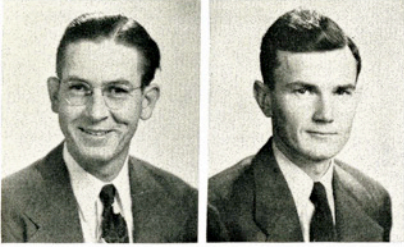

After having done a wonderful job as editor of the first issue, Lynam had to quit school; the sponsor, O. M. Montgomery, resigned to take a position in Florida; and Max Haddick admitted — regretfully — that he had indeed bit off more than he could chew, what with his other jobs, vacated his post.

These three major mishaps left the new youth all alone — and on nobody's door-step.

But, jaunty Sparky Cate, working admirably hard, rescued the new magazine, nourished it, gave it personality, and made it click by editing The Rustler deftly and devotedly. Patsy Crawford was drafted as the second associate editor. By projecting his super salesmanship, Patsy strengthened the financial bones of the magazine. Paula Kilby replaced Patsy in February.

Griff Moore is photograph editor; Bill Wilson replaced John Potter as business manager; Bill Duncan is book editor; and Alvin Cogdill, Phil Jensen, and Oscar Hrcir are art editors.

As outlined in the February issue, "The purpose of The Rustler staff is to present the best and the most enjoyable magazine possible with the material and facilities that are available . . . . We are actually pretty hot to put out a magazine that you like. We would like to have your criticisms and comments . . . ."

"The Rustler is a publication of the students of A&I College. A faculty advisory board for the magazine was appointed by President Poteet. This board is composed of Mr. Orlan Sawey of the English Department, Dr. Everett Gillis of the English Department, Mr. Robert Hawkins of the Art Department, Mr. Bill 'Scoop' Holmes of the Journalism Department, and Mr. Max Haddick of the Economics Department. The purpose of this board is to act in an advisory capacity in matters pertaining to Rustler policies and to make appointments to the staff on the recommendation of incumbent staff members. They also supervise the financial affairs of the magazine."



Art editor Phil Jensen sketching a clever cartoon, no doubt.

Boss Cate talks things over with Bus. Mgr. Bill Wilson



Owen Crawford

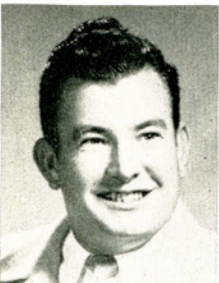

### BAND

Director Erwin Ernst instituted a new idea at A&I last fall when he chose four twirlers and a girl drum major to give an array of flashing pulchritude at football games and student gatherings.

The band this year had little to go on due to graduations and loss of members. A recruiting program was begun in the fall, however and now the musicians are once more up to standard.

President of the band is Gene Bennack.

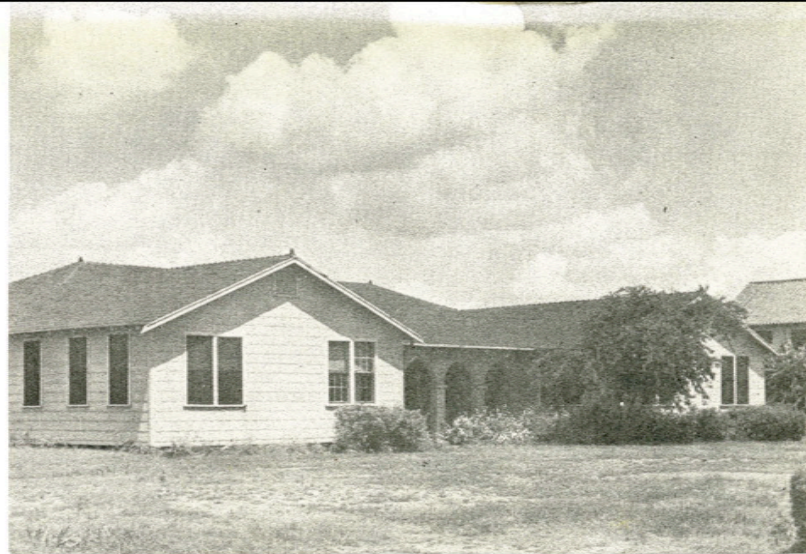



Top Row: Galloway, Stevens, Staggs, Parker, Alewine, G. Chatelle, Collins, Finley, E. Brown, Walker, Volkmer, R. Brown, Mayes, Argus, Clark, J. Chatelle. Middle Row: Wickware, Walker, Haskins, Kueck, Denson, Hoffman, Pierce, Scott, Brock, Pollard, Bennet, Lacey, Hicks. Bottom Row: Lathem, Granberry, Hammer, Baker, Carpenter, Hatcher, Ely, Maynard, Du-Bose, Tom, Powell, Whitfield.

President . . . . .	Gerald Chatelle
Vice-President . . . . .	Geraldine Carpenter
Secretary-Treasurer . . . . .	Ruth Martin
Reporter . . . . .	Frank Staggs
Librarians . . . . .	Jack Galloway, Betty Walker
Manager . . . . .	Jimmy Chatelle

#### A CAPELLA CHOIR

Newly organized in September of 1946, the A Capella Choir of A&I is composed of forty voices that sing good music without the accompaniment of instruments.

Membership in the choir is determined through try-outs and is subject to the approval of the director, Prof. Raymond Elliott, who is an instructor in the music division of the fine arts department.

The A Capella Choir makes between thirty and forty public appearances annually, five of which are out of town performances. In February, a two-day tour of San Antonio and territory was made. Laredo was the nucleus of the choir's performance tour of the winter-garden area this spring.

## AGGIES

Organized at A&I in the fall of 1928, the Aggie Club aims to promote friendship, cooperation, and whopping big times among its members who are agriculture majors.

Besides sponsoring the annual South Texas Judging Contest this spring, the Aggies held exhibits in the South Texas Fair and Exposition last fall, and sponsored the Flying Farmers annual meeting in March and the South Texas Vocational Agricultural Judging Contest. In May, the twentieth annual Aggie Round-Up, to which Aggie exes are invited, was staged.

President . . . . .	Joe Tocquigny
Vice-President . . . . .	John Cook
Secretary . . . . .	Bill Coble
Treasurer . . . . .	Grover Williams
Reporter . . . . .	Melvin Neill
Parliamentarian . . . . .	Richard Trappe
Song Leader . . . . .	Mike Wright
Yell Leader . . . . .	Ralph Leggett
Pitch Fork Wielder . . . . .	Vernon Hibler

Row 4: Roberts, Fryer, Fenner, Richardson, Hale, Allan, Altman, Andrews, White. Row 3: Nauman, Snyder, Smith, Thurman, Youngsdale, Jacobs, Gibson, Seifert, Smith. Row 2: Mahon, Heard, Henry, Ermler, Wilson, Garrett, Brown, Bohl. Seated: Petty, Noble, Lorffing, Hibler, Bolin, Goodwyn, Massey.





Row 3: Ghiselin, Mahon, Ryan, Hasdorff, Watson, Bauch, McKinney, Bounds. Row 2: McVey, Bohl, Turner, Hughes, Davies, Bridges, Hamblett. Seated: Leggett, Cooke, Cook—sponsor, Williams, Tocquigny.

### AGGIE CLUB



MARIAN McCONNICO  
Sweetheart

Adams, Altman, Andrews, Allison, Allen, Allen, Barnes, Bolin, Bohl, Bechtold, Boal, Brown, Bounds, Bird, Butler, Beddoe, Bohl, Bucanick, Brooner, Bridges, Booth, Cook, Campion, Chilen, Cook, Coggins, Campbelle, Casey, Click, Cockran, Crawford.

Davenport, Dunkin, Darling, Deutch, DeHarmont, Drozd, Day, Doroigue, Elrod, Ermler, Escobar, Elrod, Finto, Faltin, Flinn, Fallon, Freeborn, Faltein, Glenn, Golke, Griffin, Garrett, Gabriel, Garrett, Ghiselin, Gibson, Goodwin, Hale, Hughes, Harold, Holbrook, Hibler, Hotz, Hurt, Harrington, Hicks, Hamblet, Haby, Heard, Jacobs, Johnson, Jesse, Jameson, Jordan, Kelly, Kendrick, King, Krause, Kone, Killough, Kidd, Kowald, Koenig, Klous, Ley, Leigh, Loman, Loman, Leiseman, Lukes, Loud, Lucker, Lukefare, Leggett, Leppin, Lorfing, Lynch, Mahon, Meischen, Misenheimer, MacDonald, Meyer, Minton, McKinney, Merzbacher, Moore, McNail, Moore.

## AGGIE CLUB

Massey, McVey, Martin, May, Maniscalco, McDow, McKinney, Martin, McPeters, Myers, Nauman, Neal, Nelson, Nelson, Naby, Newson, Oranovsky, Potter, Park, Porter, Pate, Puig, Peterson, Pesek, Pierce, Puyans, Poorman, Petty, Robinson, Randall, Rammin, Rodeen, Robinson, Roberson, Ryan, Reichert, Richardson, Roberts, Richardson, Robbins, Reagan, Spark, Strup, Storm, Schutte, Schwarz, Smith, Shaw, Schmidt, Speckles, Seifert, Stephenson, Schmidt, Simon, Slater, Stevens, Snyder, Saunders, Stolte, Sanchez, Tucker, Tucker, Trees, Toalson, Trappe, Troublefield, Thomas, Tomblin, Thornton, Turner, Turner, Tocquigny, Williams, White, Wilson, Williams, Wright, Walker, Weber, Woolsey, Wilson, Williams, Wilson, Wagner, Wagner, White, Williams, Watson, Watson, Joelkem.

Row 4: Myers, Campbell, Elrod, Stephenson, Schutte, Jordan, Klause, Faltin, Roberson, Schmidt. Row 3: Koenig, Drozd, Finto, Pape, Lang, Kowald, Zissa, Puig, Wagner. Row 2: Beddoe, Myer, Muckleroy, Harrell, Adams, Holbrook, McNabney, Williamson. Seated: Elrod, Roberson, Neill, Leigh.



## AGGIE CLUB

Massey, McVey, Martin, May, Maniscalco, McDow, McKinney, Martin, McPeters, Myers, Nauman, Neal, Nelson, Nelson, Naby, Newson, Oranovsky, Potter, Park, Porter, Pate, Puig, Peterson, Pesek, Pierce, Puyans, Poorman, Petty, Robinson, Randall, Rammin, Rodeen, Robinson, Roberson, Ryan, Reichert, Richardson, Roberts, Richardson, Robbins, Reagan, Spark, Strup, Storm, Schutte, Schwarz, Smith, Shaw, Schmidt, Speckles, Seifert, Stephenson, Schmidt, Simon, Slater, Stevens, Snyder, Saunders, Stolte, Sanchez, Tucker, Tucker, Trees, Toalson, Trappe, Troublefield, Thomas, Tomblin, Thornton, Turner, Turner, Tocquigny, Williams, White, Wilson, Williams, Wright, Walker, Weber, Woolsey, Wilson, Williams, Wilson, Wagner, Wagner, White, Williams, Watson, Watson, Joelkem.

Row 4: Myers, Campbell, Elrod, Stephenson, Schutte, Jordan, Klause, Faltin, Roberson, Schmidt. Row 3: Koenig, Drozd, Finto, Pape, Lang, Kowald, Zissa, Puig, Wagner. Row 2: Beddoe, Myer, Muckleroy, Harrell, Adams, Holbrook, McNabney, Williamson. Seated: Elrod, Roberson, Neill, Leigh.





Row 4: Burlson, Tucker, Kennedy, Bartley, Null, McNeil, Becker, Karney, Hrcir, Smith. Row 3: Isham, Hazlett, Buntrock, Luther Haddick, Rogers, Talbert, Stone, Andrus, Haynes. Row 2: Gaston, David, Mrs. D. Clark, Ortman, Potter, Richardson, Jack Haddick, Manning—sponsor. Row 1: Moeller, Aiken, Billie Clark, Potter, Finck, Craft, Shaefer.

President . . . . .	John D. Potter
Vice-President . . . . .	Homer Finck
Recording Secretary . . . . .	Christine Craft
Corresponding Secretary . . . . .	Billie Jean Clark
Treasurer . . . . .	Alvin H. Moeller
Sergeant-at-Arms . . . . .	Walter Shaefer
Reporter . . . . .	Bruce Tansill Aiken

#### ALPHA CHI FRATERNITY

Alpha Chi, national honorary fraternity, was founded for the "stimulation, development, and recognition of scholarship and those elements of character that make for good scholarship."

To be eligible for membership, a student must be in the upper ranking tenth of the junior or senior class and must maintain his position of scholarship to deserve continued membership.

Alpha Chi had regular monthly business-programs and held a banquet in April.



### ALPHA CHI MEMBERS

Bruce Aiken, C. W. Allison, Richard Weston Andrus, Jr., George Calvin Bagnall, Homero Barrera, Arthur N. Bartley, Jeannine Bays, Randolph Armin Becker, Leo A. Bohl, Doye Ray Bridges, Alfred Brightman, Harvey Broyles, Mrs. Ima Bullock, Robert Eric Buntrock, James C. Burleson, Harry T. Carson, Billie Jean Clark, Mrs. Denise D. Clark, Ernest Coy Clark, Mrs. Carrie N. Coleman, Leeman Cooper, Christine Craft, Robert Lewis Cramer, Owen J. Crawford, Shirley Nell David, Webb Theodore DeTar, Mrs. Mabel C. Dowdy, Joseph Lewis Durbin, Mrs. Gertrude Vivien Elliff, John Clarence Evraets, Homer Charles Finck, Marvin William Finto, Roger C. Frank, David Gamboa, Horace Lee Glenn, Finley William Goodwyn, Mrs. Gottie A. Grigg, Joseph Grigg, J. Rexford Gross, Jack A. Haddick, Luther Haddick, Charles F. Hand, Anne Harris, Frederick Leon Hasdorff, Donald Haynes, Dwight Hazlett, Arthur J. Henry, Maria Luisa Herrera, James Coulter Hinkley, Leonza Hinojosa, Mary Annetta Howard, Oscar Jerome Hrcir, Mrs. Trudie W. Huie, Wilber Viner Isham, Jr., Douglas F. Johnson, Frank Donald Johnson.

Row 3: Roberts, Durbin, McKie, Tocquigny, Stephens, Jones, Brightman Sablatura. Row 2: Rickard—sponsor, Reiff, Ervaets, Ryan, Finto, Shaffer, Zissa, Cramer, Crawford. Row 1: Thornton, Richards, Harris, Scruqqs, McBath.





Back row: Bagnall, Johnson, Goodwyn, Johnson. Middle row: Lorfing, Leigh, McVey, Salazar, Travis, Woodul, Myers. Seated: Shaw, Hinkley, Andrus, Grigg, Grigg.

#### ALPHA CHI MEMBERS

Robert B. Jones, Nelson Montgomery Karney, James Robert Kennedy, John Wayman Kennerly, Edgar G. Kilby, Willam Harvie Leckie, Ray H. Lee, J. Frank Leigh, Elwyn H. Lorfing, George Lewis Lovelace, Mrs. Clara C. Manning, James H. Mayes, Alvin H. Moeller, Howard V. Moore, Jack T. Myers, Jane McBath, David K. McKie, William T. McNeil, David Tilman McVey, Josephine I. Nelson, Melvin Lloyd Null, Kenneth Nutt, Betty Merle Ortman, Oran E. Park Jr., Mrs. Oran E. Park, Jr., Peggy Jane Perkins, Howard H. Pollock, John D. Potter, Marjorie Loleete Potter, Irving Ray Reiff, Mattie Mae Richards, Zetta Richardson, Dwight Allen Roberts, Martha E. Robinson, William A. Rogers, Jr., Ira Frank Ryan, Edwin Joe Sablatura, Antonio Salazar, Walter Carl Schaefer, Mary Agnes Scruggs, George W. Shaffer, Walter J. Sharpe, Martha Catherine Shaw, William Thomas Smith, Robert Oren Stephens, John David Stone, Maurice Dean Talbert, Beth Thornton, Joe Raymond Tocquigny, Richard E. Trappe, Clovis Travis, Jo John Tucker, Robert Theodore Tussing, Andres Aveline Villodas, Mrs. Pauline L. Weathersby, Mrs. Ruth Wheatly, Charles Edwin Woodul, Mrs. Olive Wuensch, Mrs. Gladys Younts, Lambert Zissa.

### ALPHA SIGMA SORORITY

Founded in 1927, A&I's oldest sorority, the Alpha Sigma Sorority, seeks to promote the intellectual, moral, and social aspects of school life and to create genuine sisterhood among its members.

The social calendar of the Alpha Sigma Sorority consisted of a Homecoming Tea for exes, observance of Founder's Day, a Western-style rush party, the pledge service, Christmas party, spring social, Easter Breakfast, and the farewell dinner for graduating sisters.

Back row: McKenzie, Potter, Snelson, Tom, Smith, Richards, Redford, Valentine, Clark, Tatum. Middle row: Lucas, Varnon, Johnson, Palmer, McCain, Daniel, Brixey, Allen, Bible. Seated: Wissart, Richards, Wagner, Turner, Gray, Morris.





Fourth Row: Bishop, Dean, Hart, Brown, Rogers, Pearl. Third Row: Martin, Rehm, Waller, Eustace, Peckman, Bowman, Shritter, Crawford. Second Row: Nixon, Tomlison, Cable, Hartsfield, McCampbell, Thompson, Wardwick, Moekel. Seated: Coleman, Brown, Sommer, Pollard, Lincecum.

### ALPHA SIGMA

President . . . . . Zelda Turner  
 Vice-President . . . . . Merle Gray  
 Recording Secretary . . . . . Maxine Wagner  
 Corresponding Secretary . . . . . Peggy Clausewitz  
 Treasurer . . . . . Carolyn Richards  
 Parliamentarian . . . . . Nancy Smith  
 Reporter . . . . . Jackie Allen  
 Rush Captain . . . . . Pat Morris  
 Co-Rush Captains . . . . . Sue Kowalski, Darlette McCain  
 Inter-Sorority Council Representatives . . . . .  
     Hollis Redford and Ann Brixey  
 Alternate Representative . . . . . Honey Wissart  
 Historian . . . . . Pat Clark

President . . . . . Carolyn Richards  
 Vice-President . . . . . Darlette McCain  
 Recording Secretary . . . . . Geraldine Carpenter  
 Corresponding Secretary . . . . . Honey Wissart  
 Treasurer . . . . . Ann Brixey  
 Parliamentarian . . . . . Nancy Smith  
 Reporter . . . . . Maxine Wagner  
 Inter-Sorority Council Representatives . . . . .  
     Hollis Redford and Johnsie Tatum  
 Alternate Representative . . . . . Mary Ann Palmer  
 Historian . . . . . Pat Clark

## AMERICAN CHEMICAL SOCIETY STUDENT AFFILIATES

The A&I Chapter of Student Affiliates of the American Chemical Society was organized in January, 1948.

This chapter aims to better acquaint students with the realities of chemistry as a profession and to offer them an opportunity for preparing and presenting technical material before those audiences interested in new developments in chemistry. This is accomplished through the presentation of guest speakers, educational films, industrial plant trips, and student-prepared research papers.

Membership is open to students majoring in chemistry or chemical engineering. Associate membership is offered students actively interested in chemistry.

Activities for this year include field trips to industrial plants in South Texas, planned programs for guest speakers, and the annual A. C. S. dinner in the spring.

Chairman . . . . .	John D. Stone
Vice-Chairman . . . . .	Robert H. Gafford
Secretary . . . . .	Norman L. Hardwicke
Treasurer . . . . .	Robert G. Leary

Row 4: Munnink, Hardwicke, Collard, E. Wheeler, Alexander, Kilbreath, McCarthy, Sablatura, Nicholson, Bolliter. Row 3: Eggart, J. Wheeler, Britch, Goode, Martinez, Reif, Matson, Andrus, Kennedy. Row 2: Carlyon—sponsor, Hill Snelson, Olson, Cysewski, Mikus—sponsor. Row 1: Leary, Gafford, Stone, Hardwicke.





Row 1: Leigh, Bownds, Tocquigny, Meischen, McKinny, Stiles, Wines. Row 2: Smith, Bailey, McCurry, Ryan, Schneider, Garrett. Row 3: Leo Bohl, Noble Schwarz, Finto, McVey, Holbrook, George Bohl, Mahon. Seated: Alsmeyer, Cook, Northway, Burks, Turner.

President . . . . .	J. E. Turner
First Vice-President . . . .	Cyril R. Schneider
Second Vice-President . . . .	Wilbert Meischen
Secretary-Treasurer . . . .	Leo A. Bohl

#### ALPHA TAU ALPHA FRATERNITY

In 1930, a small group of agriculture students formed a local honorary organization in which membership was based upon leadership and scholastic attainment. In the fall of 1933, Alpha Tau Alpha, a National Agricultural Educational Fraternity accepted these students and their organization as the twelfth chapter in the National Organization of Alpha Tau Alpha.

The purpose of Alpha Tau Alpha is to promote high scholastic standards and to build agricultural leadership.

This organization encourages and supports every bona-fide club or effort in A&I.



Row 4: Wood, Kerr, Penrod, Murray, Ferguson, Clarke, McCarthy, Burton, Bolleter, Cole, Blucher, Hardwicke. Row 3: Lopez, Richards, Mays, Evraets, Attaberry, Roach, Matson, Hrcir, Andrus, Leary. Row 2: McClesky, Solis, Haddick, Klockman, Ramey, Hirzel, Richter, Kettl, Baker. Row 1: White, Tooke, Widner, Kosarek, Bernard, Aaronson, Childress, Cartwright, Oliver.

President . . . . .	Fred Bernard
First Vice-President . . . . .	Roy Aaronson
Second Vice-President . . . . .	Carl Baker
Secretary . . . . .	Perry Widener
Treasurer . . . . .	Grady Marchman
Historian . . . . .	Daniel B. Oliver

### ALPHA PHI OMEGA

Alpha Phi Omega is a national service fraternity, composed of college and university men who are or have been previously affiliated with the Boy Scouts of America.

Each candidate for membership must have the desire to render service to others as well as a satisfactory scholastic standing; also, each candidate must have had previous training in Scouting.

The purpose of the fraternity, as set forth in the National Constitution, is "To assemble college men in the fellowship of the Scout Oath and Law, to develop friendship and promote service to humanity."

These are some of the more important services rendered by the APO throughout this past year: ushering at and selling tickets for home football games; selling Christmas seals; distributing Christmas seal posters; arranging freshman counseling; operating the March of Dimes campaign; staging the Ugly Man contest, proceeds from which were given for the student union building; the annual George Washington Day dance, the proceeds of which were sent to the national service projects for bringing foreign students to America to study; conducting the Red Cross drive; making campus maps for visitors at A&I; and teaching a senior life-saving course this spring. In April, the APO had a picnic at Mathis.



Row 4: Gilbreath, Kosarek, Parker, McNeil, Beauchamp, Jones, Smith. Row 3: Brightman, Richter, Aaronson, Pye, Aiken, Hirzel, Bridges. Row 2: Hammer, Rehm, Cable, Chrestman, Rodenberry, Deaver, Fenner, Melbern—sponsor. Row 1: Lucas, Walker, English, Moursund, Clark.

President . . . . .	Robert Buntrock
Vice-President . . . . .	Stewart Wallace
Secretary-Treasurer . . . . .	Jeannine McCaskill
Parliamentarian . . . . .	Cecil Adams
Reporter . . . . .	Gerry Chatelle

#### BBA CLUB

Students taking Business courses may belong to the BBA Club. The large size of this club is proof of its popularity and the importance of business administration in the eyes of students at A&I.

The club was founded in 1928 mainly to promote a better relationship between students and teachers and to furnish contacts between business and students.

Field trips are made to local business establishments to study methods. Picnics and social gatherings are enjoyed by members.



**BBA CLUB MEMBERS**

Aaronson, Cecil Adams, Cyrus Adams, Aiken, A'brecht, Appling, Barrera, Baxter, Beasley, Beauchamp, Bolzle, Booth, Boothman, Bradley, Bridges, Brightman, Brock, Buntrock, Burgess, Butner, Cable, Calvery, Cardenas, Chattelle, Chrestman, Billie Clark, Denise Clark, E. Clark, K. Clark, R. Clark, Cramer, Deaver, Dieffenbach, Dubose, Durbin, Durdin, Edwards, Engelking, English, Escobar, Estlinbaum, Fenner, Garza, Garza, Gilbreath, Green, Grice, Gwynn, Hammer, Hart, Hartsfield, Haynes, Hazlett, Hinkley, Hirzel, Horak, Irwin, Isham, Jensen, Jones, Kaufer, Kerr, Koch.

Row 3: Davis, Simon, Jensen, Evraets, McKee, McKee, Goodwyn, Adams, Grice, Koch, Chatelle, Bolzle. Row 2: Barrera, Ibarra, Soward, Schulte, Cramer, Rainbolt, Potter, Voss, Schubert, Kaufer, Manning—sponsor. Row 1: Johnson, Svoboda, Albrecht, McCaskill, Buntrock, Mitchell, Brock, Martin, Shaffer, Brown.





Row 4: Clark, Ward, Lance, Engelking, Remschel, McLeod. Row 3: Cardenas, Hazlett, Cardenas, Escobar, Durbin, Isham.  
 Row 2: Gaston—sponsor, Gwynn, Richardson, Smith, Phyllis, Pool. Row 1: Smith Kerr, Tomlinson, Hinkley, Edwards.

#### BBA CLUB MEMBERS

Kosarek, Lance, Little, Lovelace, Lucas, Mebone, Mitchell, Moehller, Moursund, Myrick, McCaskill, McCulley, McCloud, McNeil, Nelson, Nutter, Palmer, Parker, Paschal, Peel, Pye, Rainbolt, Ramirez, Rangel, Redus, Rehm, Remschel, Richardson, Richter, Rodenberry, Russell, Schubert, Schulte, Shaffer, Smith, Smith, Nancy, Smith, Phyllis, Smith, W. Soward, Spencer, Staggs, Suppes, Svoboda, Taylor, Traweek, Tumlinson, Tuttle, Varnen, Voss, Wallace, Ward, Winginton, Williams, Ybarra, Evraets, Tussing. Sponsors: Dr. Manning, Miss Gaston, Mr. Davis, Mr. Russell, Mr. Vandervoort, Mr. McMillan.

BAPTIST STUDENT UNION

The Baptist Student Union was organized on the A&I campus in the fall of 1925, the first year of the college's existence. It was formed to promote vital Christian growth, high standards for daily living, and Christian fellowship.

Special projects of the Baptist Student Union this year were redecorating the student center, sponsoring intramural teams, and presenting special programs in neighboring towns.

Other activities included in the B. S. U. curriculum were a Join-the-Church-Sunday, a Youth Revival, the B. S. U. Convention in Waco, a Christmas program, a Vocational Emphasis Week, and a Spring Banquet.

President . . . . .	Robert Stephens
Enlistment Vice-President . . . . .	Claude Guinn
Social Vice-President . . . . .	Virginia Deaver
Devotional Vice-President . . . . .	Doris Olson
Secretary-Treasurer . . . . .	Lynette Huffman
Music Chairman . . . . .	Chunky Volkmer
Publicity Chairman . . . . .	Gloria Lathem
Sunday School Representative . . . . .	Frank Cockrell
Training Union Representative . . . . .	Marie Hartsfield
Magazine Representative . . . . .	Bobby Clark
Stewardship Representative . . . . .	Edwin Lloyd
Y. W. A. Representative . . . . .	Betty Lou McElwain

Row 4: Walton, Smith, Lloyd, Cockrell, Newton. Row 3: Hartsfield, Halt, Brown, Hall, Lathem. Row 2: Broullet, Tumlinson, Collins, Clark, Martin, Cook, Gaston—sponsor. Seated: McElwaine, Stevens, Deaver, Huffman.





Standing: Smith, Pickering, Mitchell, Scott, Bayard, Treybig, Martin, Pierce, Dane, Haskins, McNamee, Martin. Seated: Faulk, Poerner, Bell, Albrecht, Muller.

President . . . . .	Nancy Bell
Vice-President . . . . .	Janice Poerner
Recording Secretary . . . . .	Mary Alice Barrow
Corresponding Secretary . . . . .	Mable Muller
Historian . . . . .	Mae Lively
Parliamentarian . . . . .	Rae Emily Cunningham
Treasurer . . . . .	Tometta Albrecht

#### BETTY GAMMA SORORITY

Friendship, loyalty, and virtuous living—these were the goals of the Beta Gamma Sorority at the time of its creation in the spring of 1931.

In October, the Beta Gammass staged a Night-Club Rush party, and a Halloween pledge service; the sorority had a Christmas party and Valentine's Day breakfast and gave a Spring Tea and the Founder's Day Tea in May.

Pink elephants floated above the heads of this B. G. quintet at their nightclub party last fall —



Standing: Gaston—sponsor, Burris, Whitfield, Atwood, Brock, Dodd, Burchers, Traylor, Henderson, Johnson, Taylor, Stewart, Harvey, Collins, Meehan, Edge. Seated: Childs, Agee, Kilby, McDow, Lovvern, Leston, Tibilette, Denison, Valiquira, Ashton.





Standing: Grigg, Burton, Woodul. Seated: Grigg, Holbein, Woodul.

President . . . . .	Chuck Woodul
Vice-President . . . . .	Lionel Burton
Secretary . . . . .	Pat Woodul
Reporter . . . . .	Joseph Grigg
Treasurer . . . . .	Patricia Holbein
Parliamentarian . . . . .	Gottie Grigg

#### CANTERBURY CLUB

The Canterbury Club is a club of Episcopalian culture and friendship that promotes the spiritual, intellectual, and social interests of the Episcopalian students attending A&I by welding them into a common union.

The organization held periodic meetings for the purpose of discussing business and topics relevant to the Episcopalian Church.

The Canterbury Club is a member of the national federation of Newman Clubs.

COUSINS HALL HOUSE COUNCIL

A democratic organization, the Cousins Hall Council facilitates harmonious living and good will for its residents through the instruments of self-government. Five elected officers and wing representatives, who comprise this governing body, enforce dormitory rules and solve problems justly.

This year, the council gave their annual faculty tea at Christmas-time and the spring garden party for graduating residents.

President . . . . .	Yvonne Moursand
Vice-President . . . . .	Hollis Redford
Secretary . . . . .	Betty Walker
Treasurer . . . . .	Ruby Dubose
Parliamentarian . . . . .	Bonnie Gwynn

Standing: Smith, Frels, DuBose, Henrichson, Wissart, Bennett, Varnon, Priest. Seated: Gwynn, Redford, Moursand, Walker, DuBose.





Row 4: Cadwallader, Wilcox, East, Pascal, G. Chatelle, Parker, Hornburg. Row 3: Heard, Pye, Koontz, Alewine, Staggs, J. Chatelle. Row 2: Colvin—sponsor, Stahl, Fryer, McFall, Cock, Gilbreath, McCulley—sponsor. Row 1: Roberts, Wallace, Appling, English, Aiken, McCullar.

President . . . . .	Bill English
Vice-President . . . . .	Stewart Wallace
Secretary . . . . .	Bruce Aiken
Treasurer . . . . .	Hefner Appling
Parliamentarian . . . . .	Ward Fryer
Reporter . . . . .	James Wilcox
Chaplain . . . . .	Dave Rober's
Intramural Representative . . . . .	H. D. Lavender

#### DELTA SIGMA CHI

Social functions of this year included two rush parties, a smoker and beach barbecue, the presentation dance in February, "Hell Week" for pledges the first week of the second semester, and the yearly formal dance in the latter part of May in Corpus Christi. Members of Delta Sigma Chi were active in all intramural sports.



*DELTA SIGMA CHI*

Delta Sigma Chi Fraternity, having existed since October, 1936, seeks to promote fellowship among members and the student body, to conduct social functions for the fraternity's benefit, to aid members in all ways, and to further the progress of A&I.

Row 4: Smith, Milliffe, Sunday, Schmidt, Childers, Gober, McDonald, Leggett. Row 3: Manning, Childs, Jordan, Clark, Hickey, Stebbens, Hicks, Pool. Row 2: Manning—sponsor, Ragland, Buchman, Knipe, Koharek. Seated: Shafner, Beauchamp, J. Smith, Trabucco, Walker.





Row 3: McLoud, Shindler, Maples, Martin, Harrell, Perkins, Isaacks, Brossette, Frels, Bowen, Priest. Row 2: Word, Henrichson, Gibson, McCaskill, Simmons, Frels, Howell, McConnico, French. Seated: Roberts, Walker, Henrichson, Watson, Moursand, Bell.

President . . . . .	Barbara Priest
Vice-President . . . . .	Jo Ann Watson
Secretary . . . . .	Louella Brousett
Treasurer . . . . .	Annalee Howell
Historian . . . . .	Marian McConnico
Reporter . . . . .	Thelma Maples
Parliamentarian . . . . .	Yvonne Moursand
Corresponding Secretary . . . . .	Jo Ann Shindler

#### DELTA THETA SORORITY

Delta Theta Sorority was founded to join together in bonds of close friendship a group of congenial college girls and to maintain high standards of social conduct and morality among its members.

Social activities of the Delta Theta Sorority commenced with the gypsy-hay ride Rush party at the King Ranch and continued with the formal pledge service in October, a Christmas party, the Founder's Day Breakfast commemorating their twentieth anniversary, a dinner party for pledges at the Driscoll Hotel in Corpus Christi, the Homecoming tea, and a spring dance.

Two unidentified Delta Thetas take advantage of Jack Galloway during a flower-selling spree —



Standing: Garner, Jarrot, Pequeis, Bennett, Treybig, King, Stinson, Peace. Seated: Parker, Ledbetter, Bell, Stanford, Hinkley.





Row 4: Watson, Shaw, Manifold, Acevedo, Cockrell, Everts, Henrichson, Martin, Pustka. Row 3: Crestman, Hartsfield, Franklin, Brown, Acevedo, Franklin, David, Baker, Pustka, Cuellar. Row 2: Barrera, Spilman, Dominquez, Norwood, Soliz, Shaw, Tom, Brown—sponsor. Seated: Redford, Watson, Diaz, Reiff, Lovvern, Frels.

President . . . . .	Irving Reiff
Vice-President . . . . .	Hollis Redford
Secretary . . . . .	Carol Lovvern
Treasurer . . . . .	Kate Brown
Parliamentarian . . . . .	Roberto Solis
Librarian . . . . .	Advata Diaz
Reporter . . . . .	Virginia Frels
Song Leader . . . . .	Peggy Tom
Historian . . . . .	Warren Norwood

#### FUTURE TEACHERS

As a branch of the national education fraternity, Pi Kappa Epsilon, the Future Teachers of America have as their object ". . . the promotion of the good of the teaching profession, with emphasis on the development of future teachers. This object shall be carried out by inspirational and educational programs and through association with persons of common interests."

Students showing interest in teaching and in the teaching profession are welcome to join this club, organized at A&I in 1941.

This year, FTA sponsored a booth at the South Texas Fair and Exposition and gave a spring dinner for prospective teachers.

Monthly meetings were held at which discussions of timely educational problems, under qualified leadership, were adjudged.

## F F A

The Collegiate Chapter Future Farmers of America serves as a laboratory for junior and senior students enrolled in vocational agricultural education courses.

Through working with A&I and this immediate area, the Collegiate Chapter has served as a standard organization for FFA Chapters in the public schools. A program of activities synonymous with the lives and interests of agricultural education majors was presented.

President . . . . .	John Bowns
Vice-President . . . . .	E. R. McKinney
Secretary . . . . .	Robert Holbrook
Treasurer . . . . .	Al Garret
Reporter . . . . .	Marcus Warden
Parliamentarian . . . . .	Roland Ermiler
Historian . . . . .	Ernest Mahon
Sentinel . . . . .	R. H. Sutton
Song Leaders . . . . .	John Wilson, Alvis Roberson

Row 4: Holbrook, Sutton, McNail, Wilson, Schutte, Garza, Garrett, Gates, Ryan. Row 3: Schendel, Diaz, Schroller, Porter, Williams, Mahon, Roberson, Hamlyn. Row 2: Wines—sponsor, Liska, Potti, Zissa, Worden. Seated: Ermiler, McVey, Joyco Sedwick—sweetheart, Bowns, McKinney.





Row 4: Nelson, McDonald, Dorril, Fallon, Herbel, Johnson, Cockerel, White, Ulbrick, Haby. Row 3: Altman, Hurst, Freeborn, Henry, Reeves, Neil, Villareal, Bolen. Row 2: Trees, Drozd, Stapp, Bridges Smith, Campos, Lorfinig. Seated: Schwarz, Miori, Andrews, McCurry.



These four pseudo-Aggies were best dressed at the annual FFA Barn Dance

When present and Future Farmers get together anything goes. This is definitely anything!



Row 4: M. Elrod, D. Elrod, Glenn, Lang, Goodwin, Schnieder, Tocquigny, Meischen, Watson, Roberts. Row 3: Younts, Hasdorff, Finto, Meyers, Stolte, Thurman, Orinosky, Youngdale. Row 2: Campion, Turner, Dove, L. Bohl, Price, Siefert, Trant. Seated: Turner, Adams, Fromme, G. Bohl.





Standing: Norwood, Treybig, Staggs, Myers, Boauchamp, Smith, Galloway. Seated: McBath, Wissart, Maples, Frels, Lathem.

President . . . . .	Walter Treybig
Vice-President . . . . .	Jack Galloway
Secretary . . . . .	Angella Wissart
Treasurer . . . . .	James Deauchamp
Reporter . . . . .	Jack Smith
Board of Governors . . . . .	Frank Staggs and Thelma Ruth Maples

#### FOOTLIGHTS CLUB

The Footlights Club was organized to further dramatics at A&I and to encourage student theatrical productions.

Members are selected on a "point" basis for their work in dramatics and must have a "C" scholastic average.

This year, the Footlights Club produced "Charley's Aunt," a series of three-act plays, and a sequence of original one-act plays.



## FORENSIC SOCIETY

In the fall of 1946, the Forensic Society was organized to provide training in speech through forensic activities, to develop personality through experience vital to such activities and to build stronger citizens who, by training, will think critically and analytically.

This year, the debaters helped to judge some district high school forensic meets; attended tournaments at Baylor University, Waco, and Denver University, Denver; and made speeches before civic organizations.

This group is composed of students interested in discussion and debate of significant current problems, extemporaneous speaking, oratory, radio speaking, and poetry reading.

Standing: Winfrey—sponsor, Warwick, Sharpe, Perronot, Munoz, Brown, Richards, Lang. Seated: Shaw, Gywnn, Talbert, Lemer, Bennet. Maurice Talbert—President.





Row 4: Mills, Shaw, Blackwell, Cantu, Salinas, Sumrow, Grcy, Hightower, Davis, Jennings, Little, Burris, Miss Menefee—sponsor, Edwards, Webb, Miss Bible—sponsor. Row 3: Fuentes, DuBois, Heaton, Turner, Wolf, Willis, Ashton, Adams. Row 2: Bluntzer, Franklin, Treybig, Isaacks, Crow, Salley, Messimer, Cuellar, Owen, Kutac. Row 1: Franklin, Henrichson, McConnico, Atwood, Smith, Brouillette, Martin, Reynolds, McElwain. Members not pictured: Lorraine Williams, Eva Sabanos, Ruby Lindholm, Betty Dudman, Edna Hoffman, Annetta Howard, Fannie Brown, Dorothy Coker, Anna Cook, Ann Hicks, Laura Wright, Beth Simmons, Jean Hall, Irene Lewis, Johnsie Tatum, Joan Burris, Jackie Allen, Anna Oliver, Gwen Faulk, Beverly Stone, Maria Garcia, Beth Thornton, Johnnie Wright, Betty Ortman, Merle Gray.

President . . . . .	Frances Salley
Vive-President . . . . .	Ola Dubose
Secretary . . . . .	Polly Isaacks
Treasurer . . . . .	Mary Alice Barrow
Reporter . . . . .	Kathleen Messimer
State Historian . . . . .	June Webb

#### HOME ECONOMICS CLUB

Organized in 1929, the Home Economics Club of A&I is affiliated with the Texas Home Economics Association and with the College Clubs Department of the American Home Economics Association.

Paramount purposes of the club are to further interest in the homemaking and home economics professions and to provide opportunities for developing leadership, initiative, and creative professional fellowship.

Besides giving a Christmas party, the organization assisted in the South Texas Fair and Exposition, attended the area meeting of the Future Homemakers of America, and sponsored four members and a teacher who attended the Providence X College Clubs Work Shop held at Texas State College for Women and at North Texas State Teachers College.

Club meetings were devoted to a study of the organization and to symposiums reporting the activities of the work shop.

HEALTH AND PHYSICAL EDUCATION CLUB

The Health and Physical Education Club, in existence since 1946, aims to give the HPE students the opportunity to get together socially, to advance the HPE program, and to facilitate professional physical education.

Majors or minors in HPE are eligible for membership in this organization, which is affiliated with the National Health Physical Education and Recreation Association.

Besides sponsoring the last dance of the football season, the H. P. E. Club gave an organizational party in November. The "Atomic Youth In Action," or gym circus, was planned and ramroded by the club this spring.

President . . . . .	Norvin Parr
Vice-President . . . . .	Orlan Saunders
Secretary . . . . .	Eunice Powell
Parliamentarian . . . . .	Rozetta Howard
Reporter . . . . .	Raymond Gomez
Social Chairman . . . . .	Gilbert Huerrea

Standing: Brinley—sponsor, Leo, Soward, Adudell, Riggins, Saunders. Sitting: Simmons, Dunkin, Howard, Salazar, Gonzales.





Row 4: Perry, Rees, Stauffer, Schively, Danforth, Scott. Row 3: Lincecum, Gilstrap, Allison, DeMouche, Lawrence. Row 2: Brandusky, Harrison, V. Hibler, Massengale. Row 1: McClaherty, Koenig, Cluett, Buntrock, H. Hibler.

#### *KAPPA SIGMA NU*

Kappa Sigma Nu Fraternity, organized in March, 1936, aims to encourage scholarship and fellowship among its members and to further and create brotherly sentiments, mutual helpfulness, and fraternity.

Always eager to help, Kappa Sigma Nus guarded the Homecoming bonfire, made football posters, and served as ushers at the home football games.

Last winter, the fraternity presented their sweetheart at their yearly dance and gave a picnic this spring.

President . . . . .	Marvin Cluett
Vice-President . . . . .	Bob Richardson
Secretary . . . . .	Edwin De Mouche
Treasurer . . . . .	Bob Buntrock
Parliamentarian . . . . .	Van Massengale
Reporter . . . . .	Bert Deaver
Corresponding Secretary . . . . .	George McClagherty
Athletic Director . . . . .	Paul Danforth
Historian . . . . .	Bob Richards

Row 4: Burbage, Sheedy, Finley, Parker, Phillips. Row 3: Lang, Treybig, Rieger, Buckaloo, Leggett, Jones, Bishop. Row 2: New, Youngblood, Kollawich, Smith, Carter, Branum, Jackson. Row 1: Alexander, Moore, Easterwood, Green, Kegler.





Standing: Richards, Brixey, Hoffman, Crow, Sally, McKenzie—sponsor, Daniel, Isaacks, Wagner, Tatum, Hall, Haur—sponsor.  
Seated: Stone, Faulk, Thornton, Adams, Howard, Orthman, Cuellar, White.

President . . . . .	Imogene Adams
Vice-President . . . . .	Betty Joyce Dudman
Recording Secretary . . . . .	Beth Thornton
Corresponding Secretary . . . . .	Anita Howard
Treasurer . . . . .	Betty Ortman
Keeper of the Archives . . . . .	Betty Stone
Distaff Reporter . . . . .	Gwendolyn Faulk

### KAPPA OMICRON PHI

Kappa Omicron Phi strives to develop women with higher ideals of sane living, with deeper appreciation of the sanctity of the American home, and with broader social and higher intellectual and cultural attainments.

National organization of Kappa Omicron Phi was accomplished in 1922; the Iota chapter was formed on the A&I campus on January 1928. Members are chosen from the upper twenty per cent of home economics majors.

Organizational activities included a pledge service, a Founder's Day luncheon in November, and the formal initiation in the spring.

LANTANA HALL HOUSE COUNCIL

The Lantana Hall Council, formed in September 1947, strives to insure comradeship, understanding, and cooperation for residents of Lantana Hall through self-government.

Open house at Lantana Hall was held December 5; moreover, the council sponsored a Christmas party for the girls in the dorm. Basketball and volleyball teams were sponsored by Lantana Hall Council.

President . . . . .	Mary Lively
Vice-President . . . . .	Caroiyn Guidry
Secretary . . . . .	Mary Ann Bowen
Treasurer . . . . .	Maxine Henry
Parliamentarian . . . . .	Yvonne Tschiedel
Reporter . . . . .	Priscilla Watson

Standing: McLester, Hathoway, Watson, Crosthwait, Galt, McBee, Mileau. Seated: Dubose, Hill, Guidry, Bowen, Henry, Tschiedel.



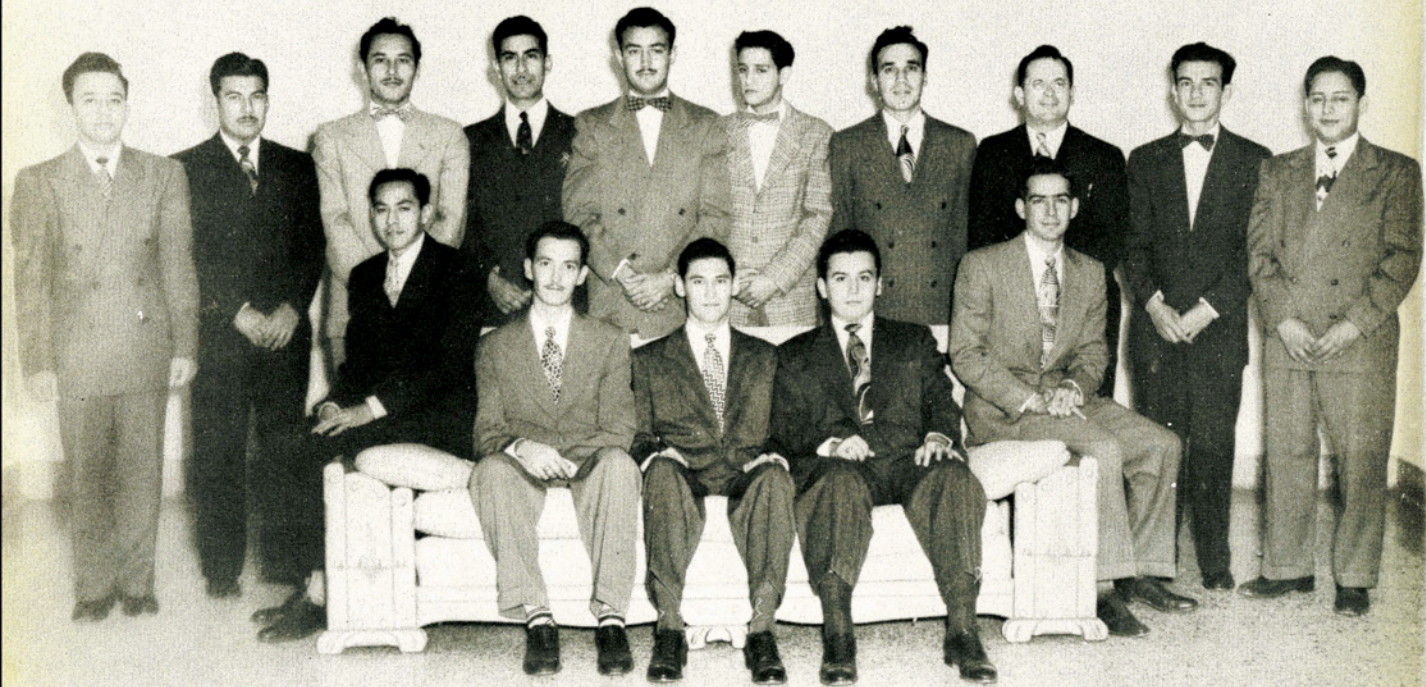

Standing: J. Ramirez, Martinez, Lindsay, Trevino, R. Ramirez, San Miguel, Garza, Striehmyer, Bottelo, Meza. Seated: Padilla, T. Hastings, Trevino, Salinas.

President . . . . .	William Hastings
Secretary-Treasurer . . . . .	Tom Hastings
Parliamentarian . . . . .	Valentien Padilla
Reporter . . . . .	Vidal Trevino

#### LAREDO A&I CLUB

To foster better relations among Laredo students attending A&I was the purpose of forming the Laredo A&I Club in October, 1946.

Membership includes students who have attended Laredo schools and/or those students who live or have lived in Laredo, Texas.

In the summer of 1948, the club sponsored an all-college Penny Carnival. Proceeds from this carnival were used in giving an all college dance last fall at which free soda pops were served.

Also, the club sponsored a contest during Pan-American Week for the best essays written on Pan-Americanism. Last semester, a free picnic for members and their guests was sponsored by the Laredo Club. The yearly dinner dance in Laredo was given in the spring.



LUTHERAN STUDENTS ASSOCIATION

Formed at A&I in 1942, the Lutheran Students Association holds monthly devotional, as well as social, meetings.

Purposes of this association are to develop healthy social life and strong Christian fellowships and to encourage students in the study and appreciation of the Church's message and in loyal participation in the Church's activities.

President . . . . .	Warren Koch
Vice-President . . . . .	Robert Schulte
Secretary . . . . .	Clinton Eggert
Treasurer . . . . .	Harlon Haertig
Reporters . . . . .	Melvin Schulte and Perry Schlabach

Row 3: Lorfing, Schulte, Schlabach, Schulte. Row 2: Neiman, Schulte, Brieger, Wendf, Haertig. Seated: Koch, Bendixen, Eggert.





Standing: Dotterweich, Cooper, Bernard, Treybig, Haertig, Reed, Hubbard, Cock, Richards, Leary, Mooney. Seated: Lincecum, Bradfield, DeMouche, Ramsey, McMullen, Mills, Cousby.

President . . . . .	C. T. Ramsey, Jr.
Vice-President . . . . .	Edwin DeMouche
Secretary . . . . .	Ed McMullin

#### NATURAL GAS ENGINEERS ASSOCIATION

The Natural Gas Engineers Association aims to affiliate the school of Natural Gas Engineering of A&I with the industrial profession and to provide an organization whereby both graduates and undergraduates may cooperate to aid in maintaining a high standard of engineering instruction from A&I.

This club, organized in 1938, is open to natural gas engineering majors of advanced junior, or higher, standing.

Included in NGEA activities this year were a barbecue in December at Humble Camp, initiation of new members in February, two other barbecues, and a banquet in May honoring graduates.

## NEWMAN CLUB

The Newman Club, an organization of the Catholic student body, aims to increase understanding of their religion, to afford more congeniality and social contact among Catholic students, and to promote a spirit of loyalty for college and church.

At the "O" Club in November, the club had a supper party and gave an all-college spring dance. In February, a group communion at St. Martin's Church was held, and a delegation was sent to Austin for the South Central Province Convention of Newman Clubs (from Arkansas, Oklahoma, and Texas). This July, the Newman Club will sponsor one representative to the National Federation of Newman Clubs in Columbus, Ohio.

The Newman Club of A&I is affiliated with the Catholic Welfare Society.

President . . . . .	Andres Estrada
Vice-President . . . . .	Nancy Smith
Secretary . . . . .	Ruth Shaw
Treasurer . . . . .	Joe Durbin
Parliamentarian . . . . .	Ethel Kutac
Reporter . . . . .	Janet Henkhaus

Row 4: Turcotte, Cotta, Laureta, Roach, Foelker, Hasdorff, McCarty, Andres, Zizza, Salles, Solis, Hickey. Row 3: Durbin, Mendoza, Villarreal, Soliz, Cantu, Heard, Sablatura, Lubojasky, Ritchee, Cardenas, O. Martinez, Martinez, Barrera, Hinajosa. Row 2: Shaw, Tibelletti, Mendoza, Kosareck, Correa, Castilla, Hinajosa, Cysewski, Henkhaus, Cuellar, Welder, McCowan, Estlenbaum, Vela. Seated: Kulawik, Smith, Correa, Shaw Edge, Fernandez—sponsor, Estrada, Kutac, Bowman, Schneider.





Row 3: Lee, Welbaum, W. Holmes, G. Holmes, Hooper. Row 2: Richards, Schmidt, Yeager, Holbein, McCloud, Campbell.  
 Seated: Walraven, Harsdorff, Duncan.

- President . . . . . Joseph W. Walraven
- Vice-President . . . . . William E. Duncan
- Secretary . . . . . Susan Ann Campbell

**PRESS CLUB**

Students sincerely interested in journalism belong to the Press Club, in which ideas are exchanged, policies formulated, and publications and individual work criticized.

Membership is based upon regular and valuable contributions to one or more of the student publications; this means a student must have had 50 column inches of his works published in El Rancho, The South Texan, or The Rustler.

At the beginning of the year, the Press Club gave a party; in February, they sponsored the backward dance on Valentine's Day; and sent delegates to the Texas Intercollegiate Press Association Convention in El Paso in April.

ROBERT J. KLEBERG HISTORY CLUB

Organized with A&I in June, 1925, the Robert J. Kleberg History Club studies Texas History, collects and preserves evidences of current history, and has weekly programs with guest speakers.

Membership is possible for any student interested in history.

Outstanding events on the club's calendar this year were the annual spring tea, given by Mrs. Mary Etta Kleberg Sugden in the King Ranch home, and the tour of historical towns in South Texas.

President . . . . .	Don Schmidt
Vice-President . . . . .	Ann Harris
Secretary-Treasurer . . . . .	Angeline Korges
Historian . . . . .	Jack Haddick

Row 3: Pulliam, Cole, Stephens, Schmidt, Garza, Leckie—sponsor. Row 2: Conner — sponsor, Manifold, Reif, Horak. Seated: Huie, Burns, Korges, Harris, Holbein.





Standing: Vess, Stone, Lovvern, Richardson, Clark. Seated: McCaskill, White, Craft Isaacks.

President . . . . .	Polly Isaacks
Vice-President . . . . .	Christine Craft
Secretary . . . . .	Marian Lou White
Treasurer . . . . .	Jeannie McCaskill
Parliamentarian . . . . .	Mary Alice Crow

#### SEALE HALL HOUSE COUNCIL

To better acquaint its residents with college life and campus regulations, the Seale Hall Council was formed in 1944. Officers are elected from among the dwellers, with each wing electing one representative each to the council.

In cooperation with the house mother, Mrs. Ora Parker, the council strives to solve those problems concerning the inhabitants of Seale Hall.



Left to right: Brickman, Grigg, Guidry, McClure, Payne, Ray, Roach, Ross.

Not pictured: Oscar Hrcir, Walter Sharpe, Robert Carleton, Richard Bludworth, James Parker, and Prof. Ben Bailey, sponsor.

### SKETCH CLUB

The Sketch Club is comprised of students vitally interested in art, its value and its potentialities; it was organized in 1938.

Members hold monthly business meetings and weekly sketching sessions, besides occasional field trips.

For A&I's permanent collection, the Sketch Club has bought numerous paintings. By sponsoring student art exhibits in Nierman Hall, Jones Lounge, and Varsity Hall, Sketch Clubbers have sharpened the A&I layman's curiosity and interest in art.





Standing: Stevens, Vogel, Jennings, Boyle, Richards, Fowler, Bauer, Lee, Meischen, Schwarz, McNeil, Manupelli, Barrow, Cowden, Purcell, Bennie Liska, Nacarrato, Rees, McCurry. Sitting: Laddie Liska, Spoonemore, Higgins, McElhannon, Leary, Snowden, Noble, Saxon, Frank Schneider, Cyril Schneider.

President . . . . .	Ivan Snowden
Vice-President . . . . .	James Noble
Secretary . . . . .	Robert Leary
Treasurer . . . . .	Milton Saxon
Reporter . . . . .	Eugene O'Neil

#### "T" ASSOCIATION

The "T" Association is open to all athletes who have lettered in A&I varsity athletic activities. This club strives to promote athletic, scholastic and social coordination among the lettermen and athletes of A&I.

Sponsoring the boxing-match series and throwing a spring picnic comprised the year's salient activities of the "T" Association.



*VARSITY HALL HOUSE COUNCIL*

For better understanding through self-government, Varsity Hall Council was formulated in September, 1947.

This year's calendar of social events included a Christmas party, open house for students and faculty in the spring.

President . . . . .	Zelda Turner
Vice-President . . . . .	Margaret Muckleroy
Secretary . . . . .	Nancy Baker
Treasurer . . . . .	Dorothy Schmidt
Parliamentarian . . . . .	Ann Waller

Standing: Waller, Pearl, Eustace. Seated: Pollard, Schmidt, Turner, Baker, Wagener.





Standing: Clement, Rhodes, Childress, See, Hughes, Burgezs. Sitting: Vanderhoof, Shaeffer, McMillan, Cardenas, Aiken.

President . . . . .	Walter Schaeffer
Vice-President . . . . .	David McVey
Secretary . . . . .	George Rhodes
Treasurer . . . . .	Walter Hirzel
Parliamentarian . . . . .	John Cardenas

### VETERANS CLUB

The Veterans' Association was formed in the spring of 1946 to better coordinate the veterans, faculty, and non-veteran students of A&I, to assist the veterans in all ways, and to support and further efforts toward the betterment of the A&I student body.

This year, the Veterans' Association supported a state-wide movement, sponsored by the state-wide veterans' organizations, to obtain bonuses for the Texas veterans. Before Christmas, the group had a social in the Casa Ricardo Hotel Dining Room and gave the Annual Vets Association Dance in May.

Honorably discharged veterans of either or both, World Wars are eligible for membership in the association.

## WESLEY FOUNDATION

Serving as a home away from home, the Wesley Foundation is open to all Methodist students and those interested in the Methodist Church.

The objectives of the Foundation are to promote its program in personal living and to emphasize the significance of the home and of church education.

Outstanding functions of this past year were the Halloween party, Christmas banquet, hayride in January, and the supper-discussions every Sunday evening.

President . . . . .	Luealla Jean Brossette
Vice-President . . . . .	Homer Finck
Secretary . . . . .	Bertha Jesse
Treasurer . . . . .	Irving Reiff
Food Chairman . . . . .	Myrtle Ruth Jesse
Worship Chairman . . . . .	Marjorie Potter
Recreation Chairman . . . . .	Jack Cole
Pianist . . . . .	Lida Oliver

Third Row: Tahon, Finke, Fowler, Wheeler, Lott, Jesse. Second Row: Lassiter, Holbrook, Adloff, Ross, Potter, Reiff. Seated: Fry, Shaw, Bishop, Brossette, Coleman, Cleyburn, Colins.





Standing: McBath, Bowman, Ryall, Gibbs, Jones, Roach, Muhm, Tucker, Pollard, Tom, Patty. Sitting: Cockran, Day—sponsor, Snyder, J. Lang, Talbert, Maples, D. Lang.

President . . . . .	Maurice Talbert
Vice-President . . . . .	Carl Snyder
Secretary . . . . .	Thelma Ruth Maples
Treasurer . . . . .	Jim Lang

### WESTMINISTER YOUTH FELLOWSHIP

For the purpose of uniting in Christian work and fellowship, Presbyterian young people attending A&I formulated the Westminister Youth Fellowship in 1946. This fellowship further seeks to widen the scope of student participation in church.

This year's activities began with the annual round-up party; continued with the conference retreat, the Halloween party, a dinner party in November, the spring round-up; and ended with the April retreat to plan next year's program.

Begun last year, these Presbyterian youths have continued their devotional and educational project with the college students of this city's Mexican Presbyterian Church. Also, the members of this fellowship exchanged programs and played basketball with boys from Tex-Mex.

## WOMEN'S RECREATIONAL ASSOCIATION

The Women's Recreational Association, organized in the fall of 1928, provides recreation in the form of athletics for all girls on the A&I campus.

WRA entered athletic teams in all events sponsored by the girls intramural program directors. These events were volleyball, ping pong, basketball, badminton, and softball.

A hobo party welcoming new members was this year's initial social diversion and was followed by the powder-puff ball in February, an all-college dance in the spring, a hike and weiner roast, and a week-end beach party.

President . . . . .	Rozetta Howard
Vice-President . . . . .	Betty Ross
Secretary . . . . .	Olga Rangel
Treasurer . . . . .	Gottie Grigg
Historian and Parliamentarian . . . . .	Dorothy Ply
Sports Manager . . . . .	Maxine Martin
Representative to AWS . . . . .	Wanda Swink

Standing: Lathem, Smith, McElwaine, Golden, McCowen, Mills, Shaw, Campbell, Goodman—sponsor. Seated: Brouillette, Howard, Ross, Martin, Ply, Yeager.



## ENGINEERS CLUB

Organized in September, 1930, the Engineers Club strives to fulfill these purposes: to promote better understanding among the different engineering organizations and to acquaint members with engineering principles and industries.

Students who are working toward a degree in engineering and who have had 35 hours of engineering courses are eligible to join the Engineers Club.



BRITSCHE  
President



Balsler



Andrus



Barber



Cadden



Cardenas



Cook



Davies



Franklin



Griffin



Jones



Kyger



Marquis



Nills



Scott



Ramsey



Bernard



Gafford



Haertig



Green



Gerard



Wheeler



Hilliard



Bartlett



Collard



Eskew



Hughes



Kauffman



Kilbreath



Lorfing

ENGINEERS



RUTH MARTIN  
Sweetheart



Howard



Olson



Bagnall



Bradfield



Muenzler



Norton



Parry



Payette



Roberts



Stewart

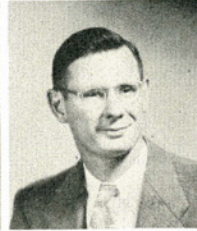

Staffel



Tucker



Wellser



Coulter



Muennink



Torgeson



Winn



Turcotte



Smith



Priesmeyer



Britsch



Rathburn



Withers



Kennedy



Pellack



Hansen



Fisher



Brunner



Matson

"The Spirit of A&I" might have been Jorge's pseudonym, so well did he work to promote school spirit and pride. He picked strange places . . . literally hanging from the walls . . . to give his orations. But he always drew a crowd.

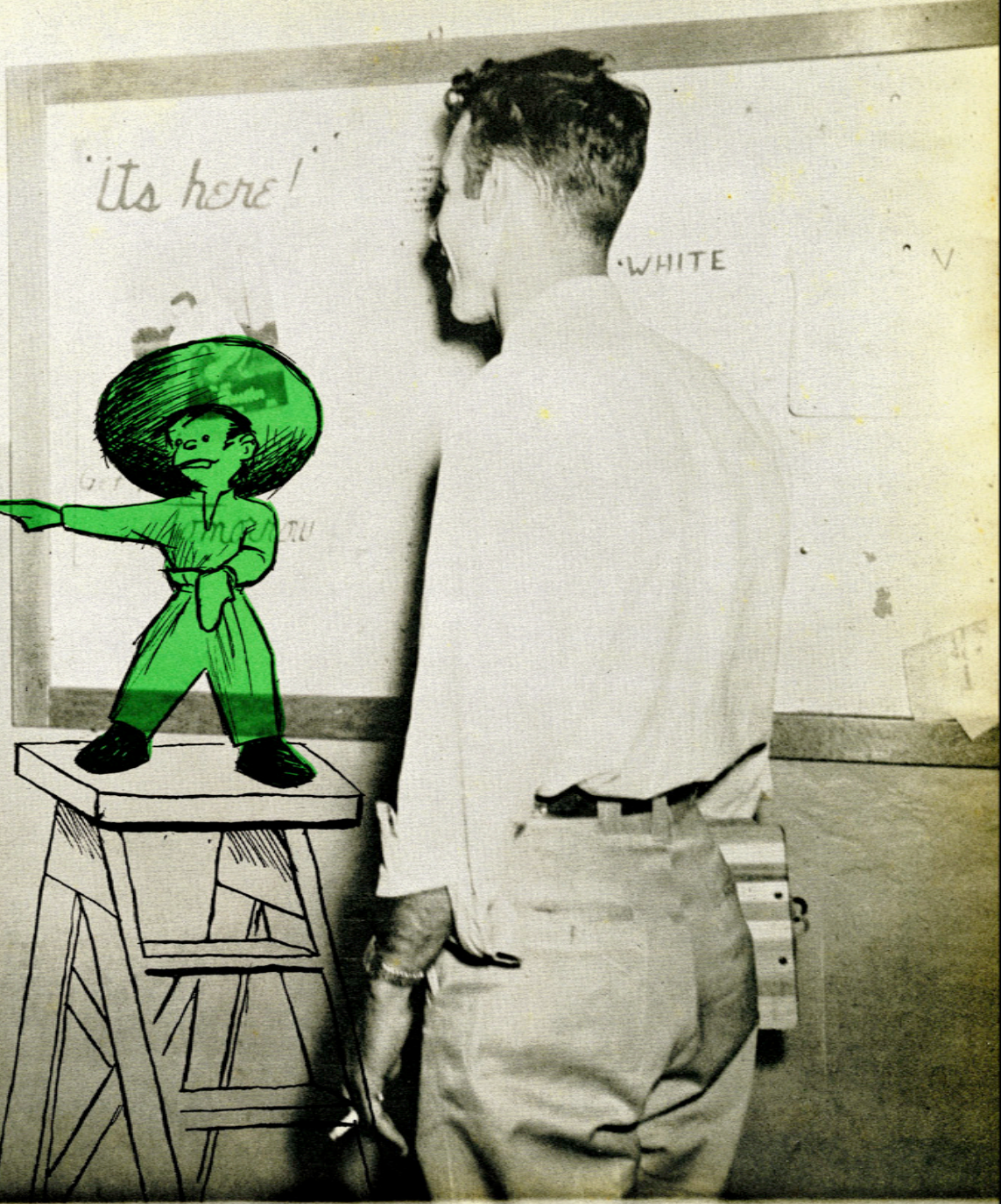
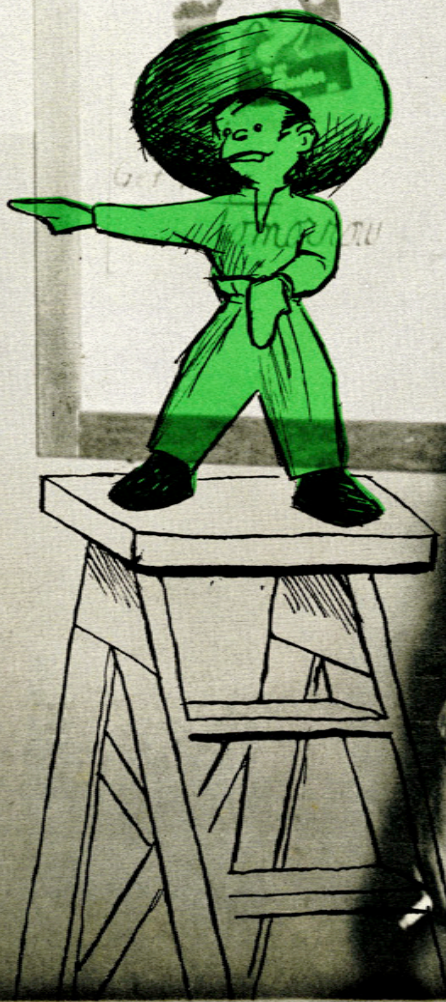





. . . Finally Jorge was recognized officially and his worth rewarded. President Poteet commissioned him to go forth and spread the word for A&I—about A&I.

Then Jorge disappeared. It came suddenly and no one knew when he left. That is, almost no one. At the high spot of the year—school spirit was running rampant among even the dead heads—the Homecoming bonfire was lighted, and Jorge was around no more. An alert photographer solved the mystery by taking a picture of the back side of the bonfire . . . . It wasn't too long before reports began to come in from surrounding areas that A&I's rating was taking long strides forward. Jorge's spurs were well won.











AMERICAN BOOK COMPANY