

nineteen 50



El Rancho





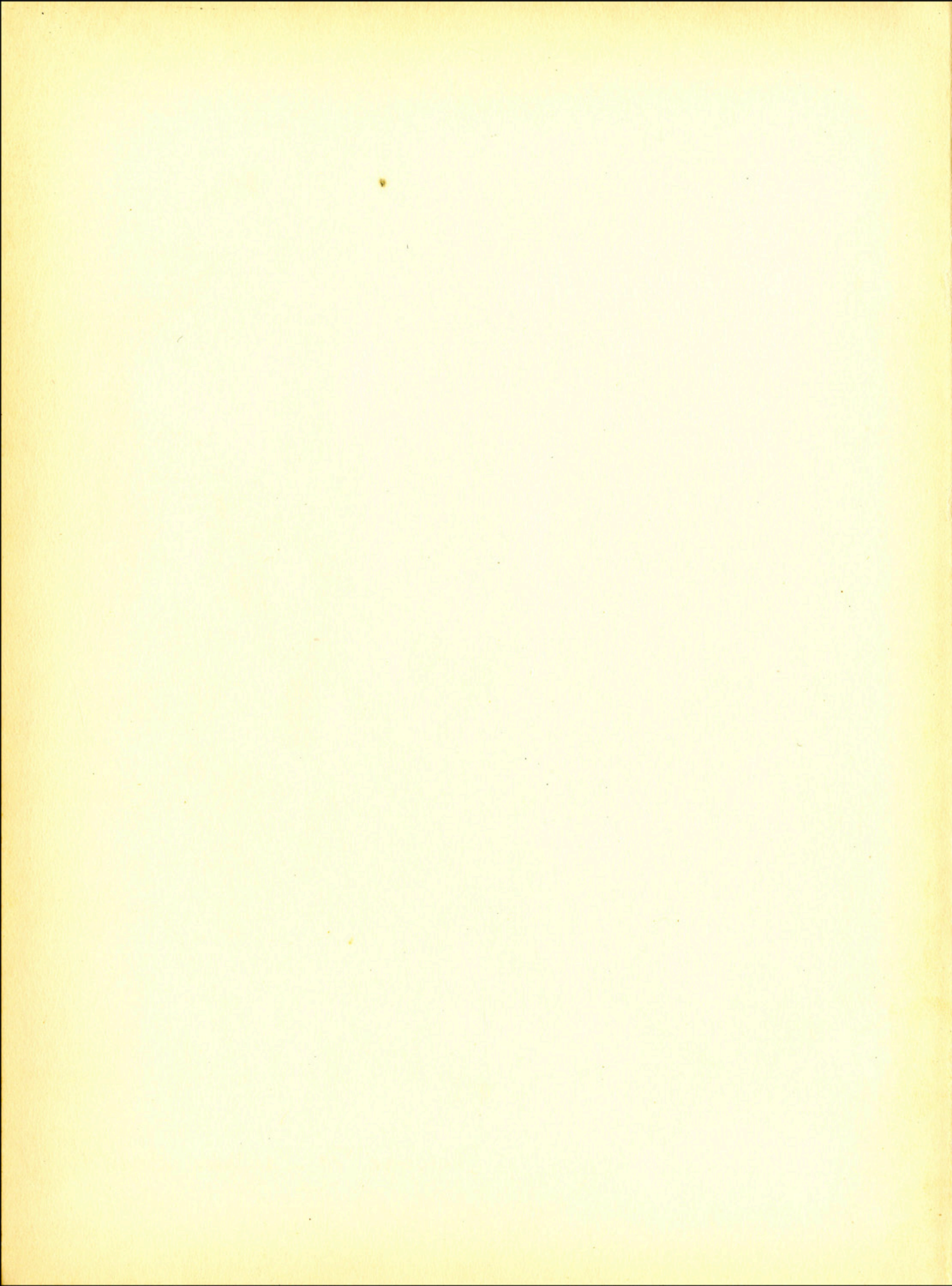

*Welcome To Lantana Land*

## Foreword

Well, here it is. Your 1950 El Rancho. You have before you now the product of months of hard work. It is no easy task for an editor to sit down and cudgel the plan for a yearbook out of empty space. Especially when he didn't know any more about putting a yearbook together than yours truly. But here it is. Whether the staff and I succeeded in making this El Rancho a living record of 1950 at A & I is up to you to decide. We think you'll like it.

MARTIN RAY

MARTIN RAY  
Editor

JO ANN REAVES  
Associate Editor

DAVE ROBERTS  
Art Editor

DOROTHY WARMKER  
Copy Editor

BARBARA REED  
Organizations

RALPH BROWN  
Sports Editor

### Class Editors:

POLLY ISAACKS  
BETTYE WALKER  
Seniors

GENE CHILDERS  
Juniors

TONY RICHTER  
Sophomores

JEANNIE HAYES  
Freshmen

### Copy Writers:

RICKY YEAGER  
Who's Who Briefs

LIZ WELDER  
RICKY YEAGER  
Lantana Briefs

## Order Of Divisions

*Kingdom*

*Royalty*

*Subjects*

*Administration*

*Calendar*

*Tournament*

*Organizations*

Published by students of Texas  
College of Arts and Industries  
Kingsville, Texas

Offset lithography by  
Newsfoto Publishing Company  
San Angelo, Texas

Photography by  
Raeburn Studio  
Houston, Texas

*nineteen 50*  
**El Rancho**

A VISIT TO THE  
KINGDOM OF *Lantana*

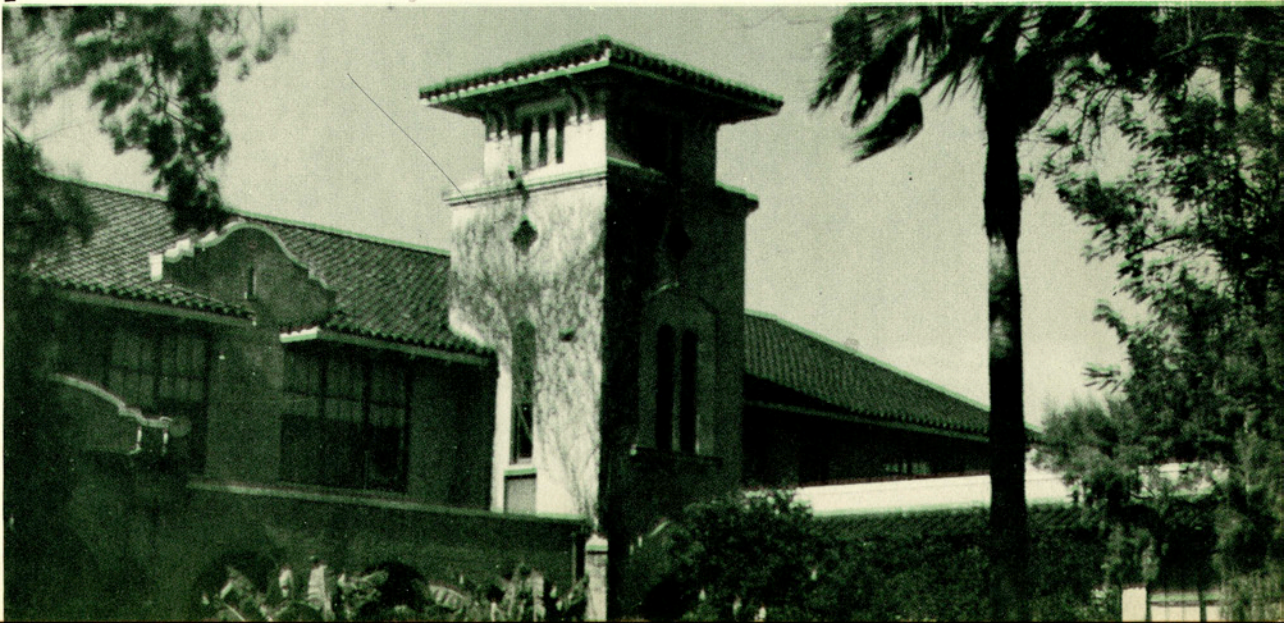





# Kingdom

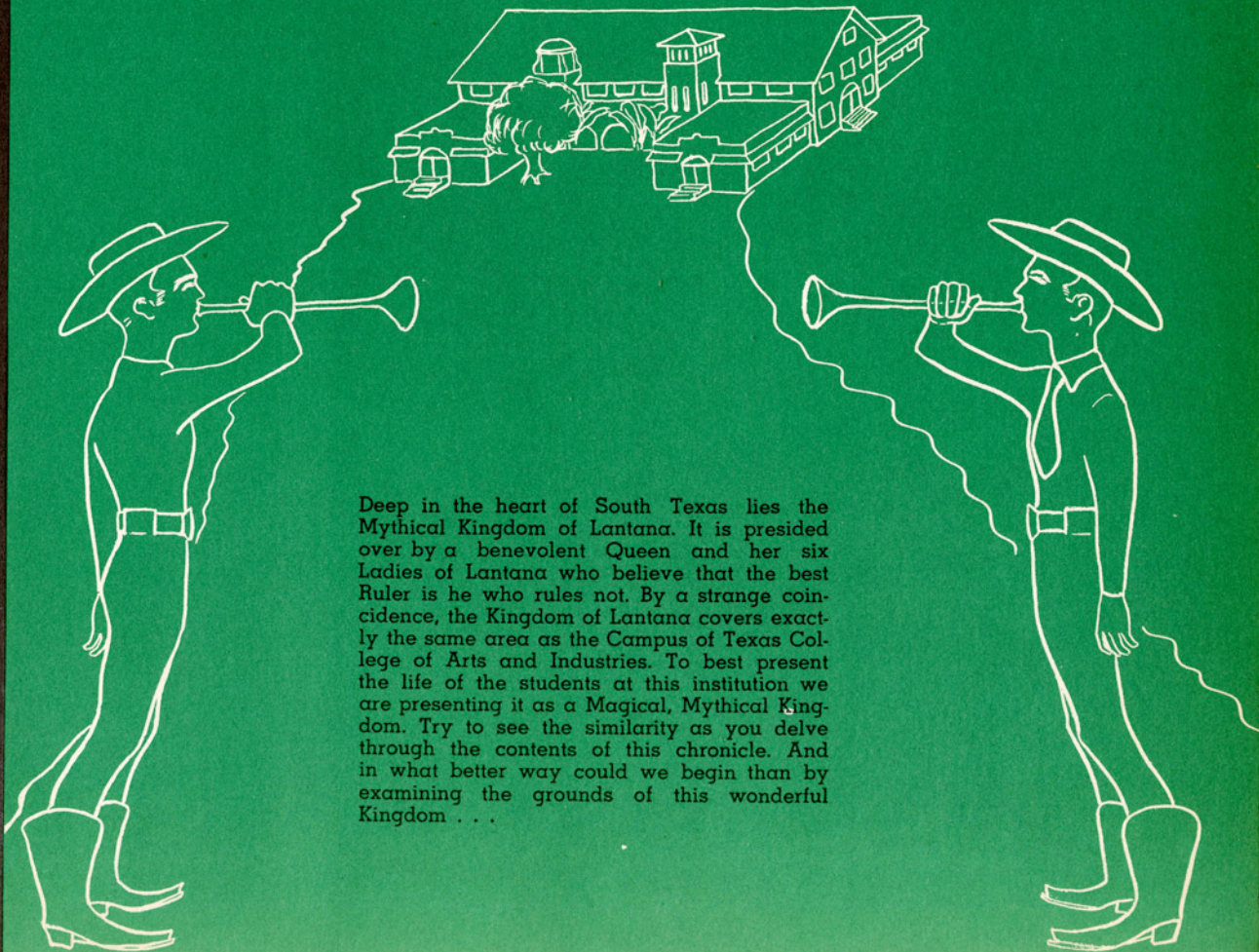

Deep in the heart of South Texas lies the Mythical Kingdom of Lantana. It is presided over by a benevolent Queen and her six Ladies of Lantana who believe that the best Ruler is he who rules not. By a strange coincidence, the Kingdom of Lantana covers exactly the same area as the Campus of Texas College of Arts and Industries. To best present the life of the students at this institution we are presenting it as a Magical, Mythical Kingdom. Try to see the similarity as you delve through the contents of this chronicle. And in what better way could we begin than by examining the grounds of this wonderful Kingdom . . .

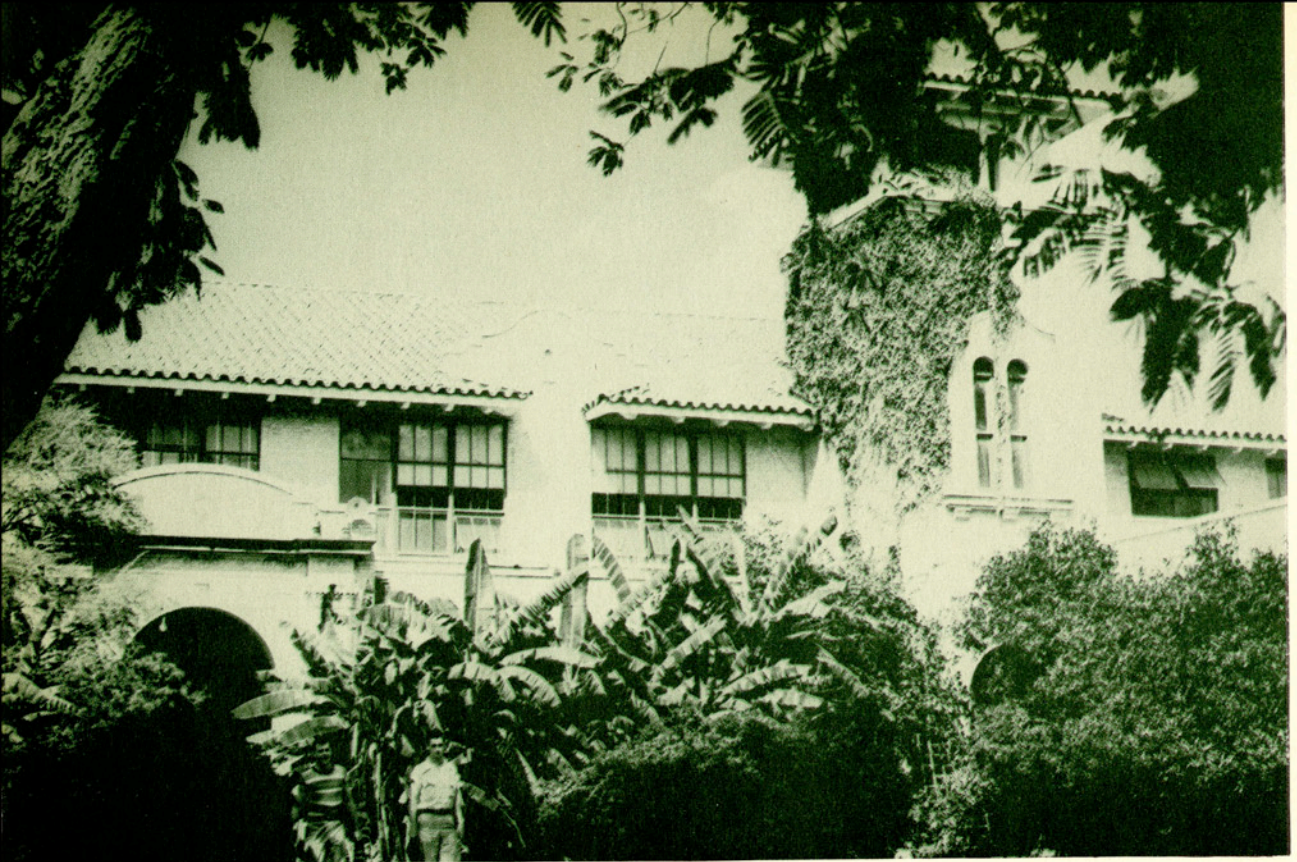

*Administration Building*

*Nierman Science Hall*





*Jones Auditorium*

*Gymnasium*





*Cousins Hall*

*Seale Hall*

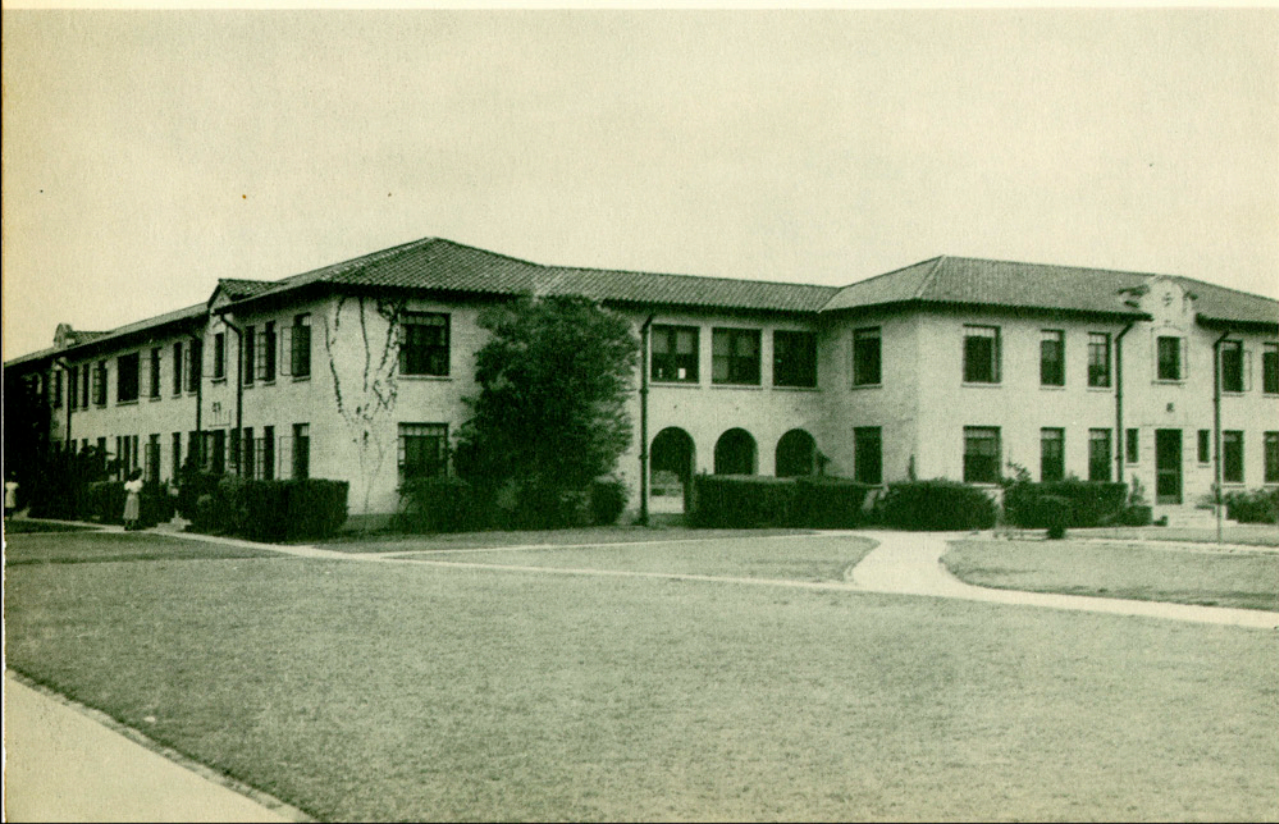



*Westerwelt Flato Cooperative*

*Javelina Courts*

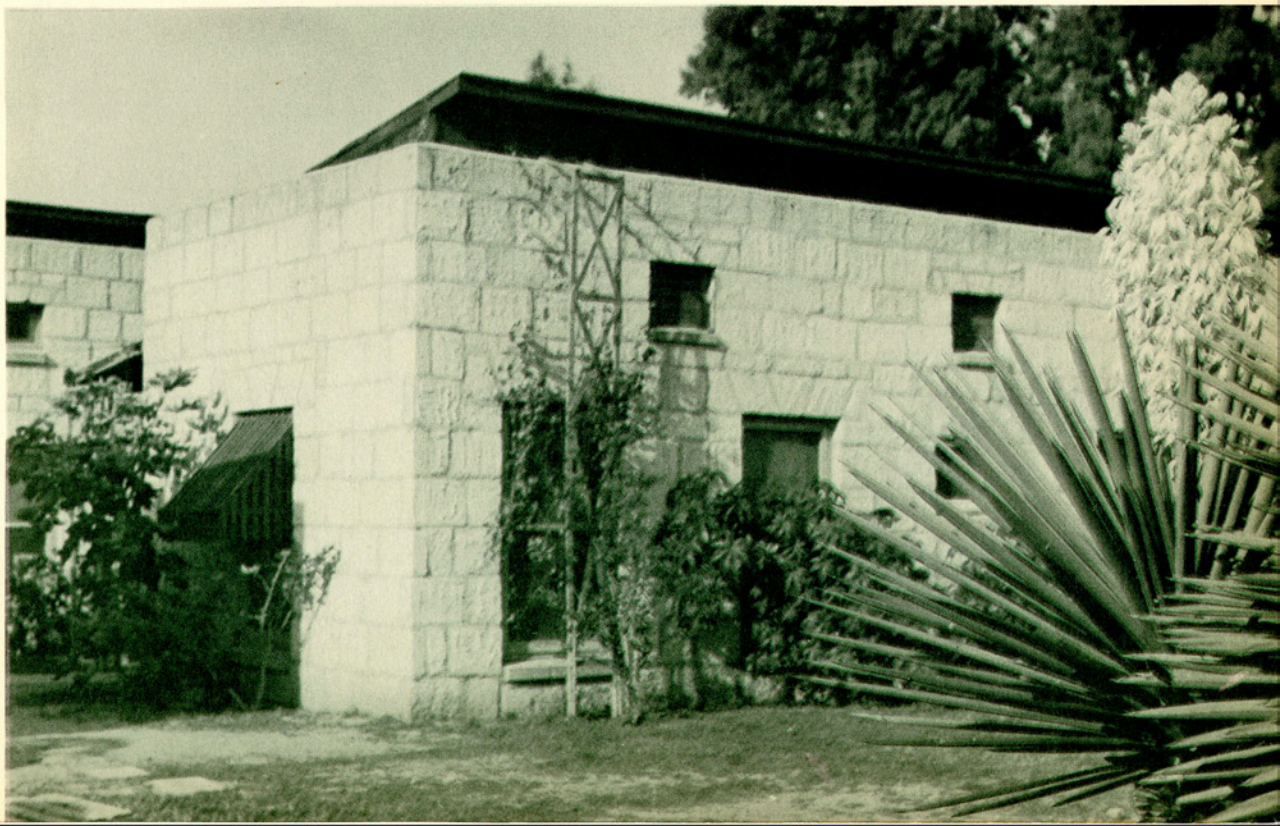



*Bookstore*

*Archway*



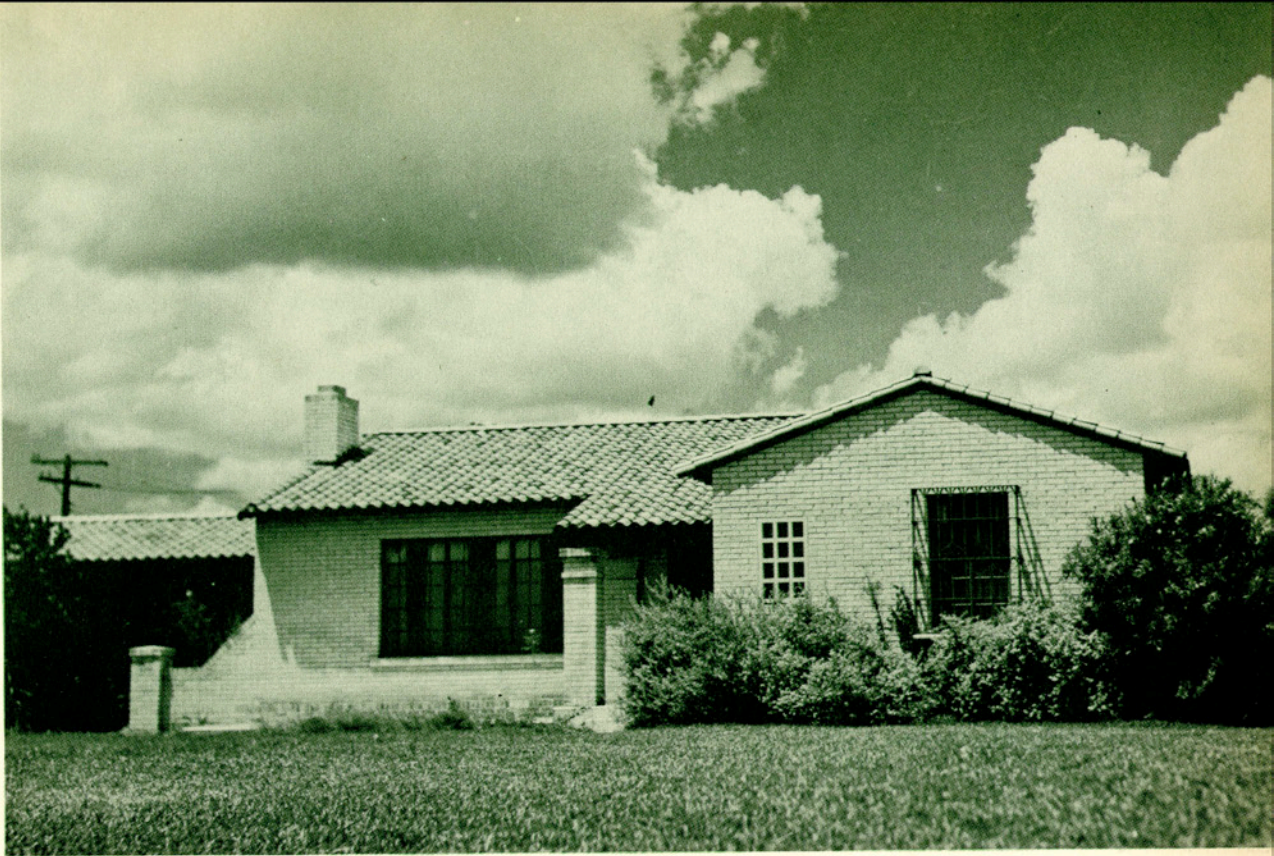

*Home Economics Cottage*

*Green Acres*



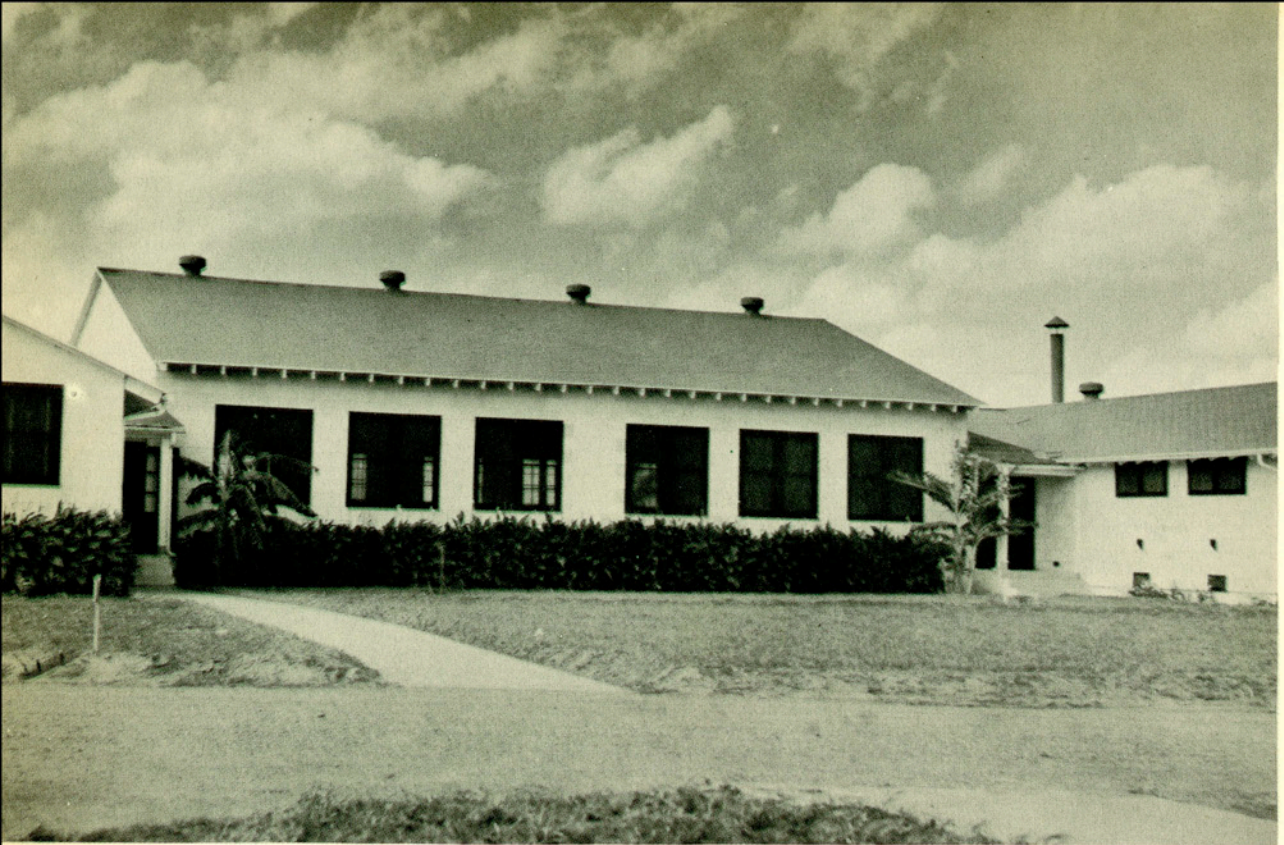

*Administration Building*

## VALLEY CITRUS AND

*Dining Hall*

*Located At*

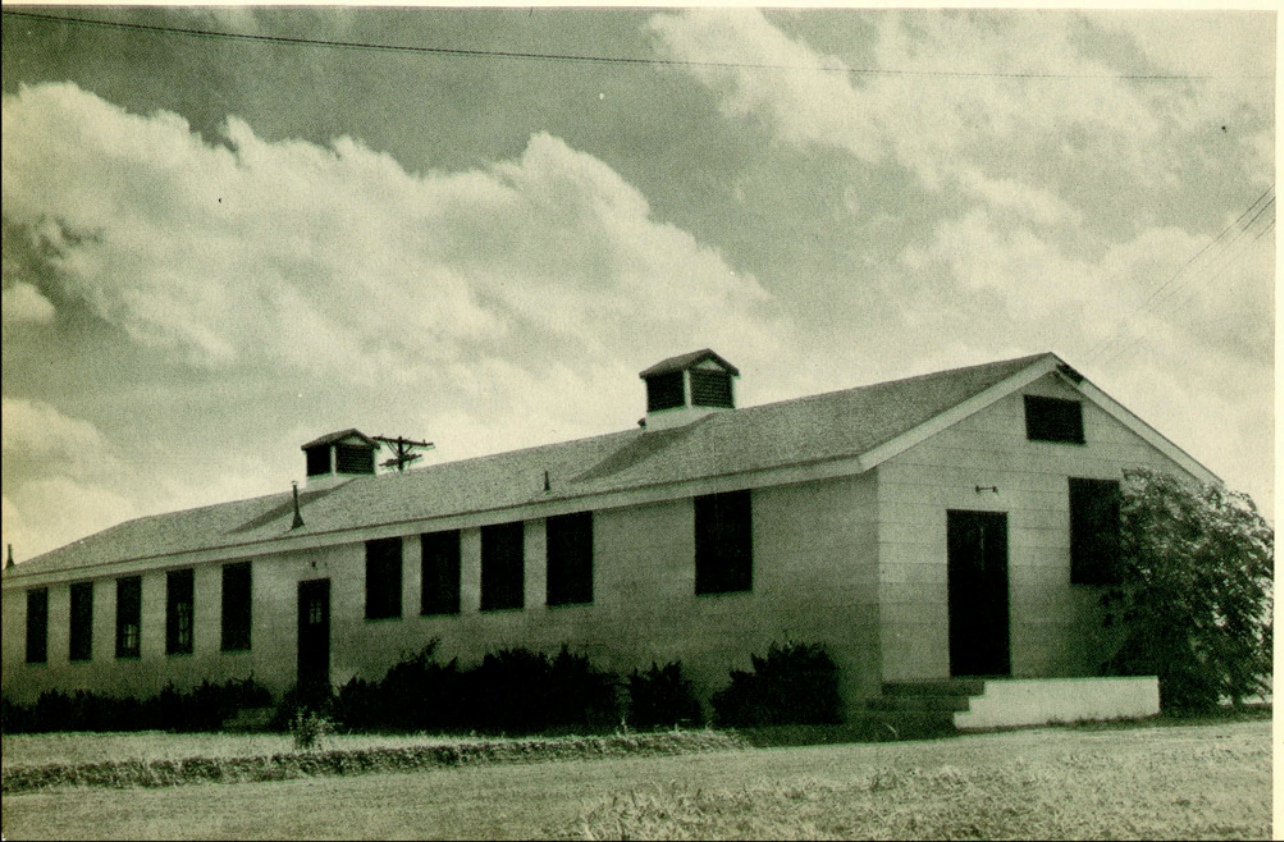



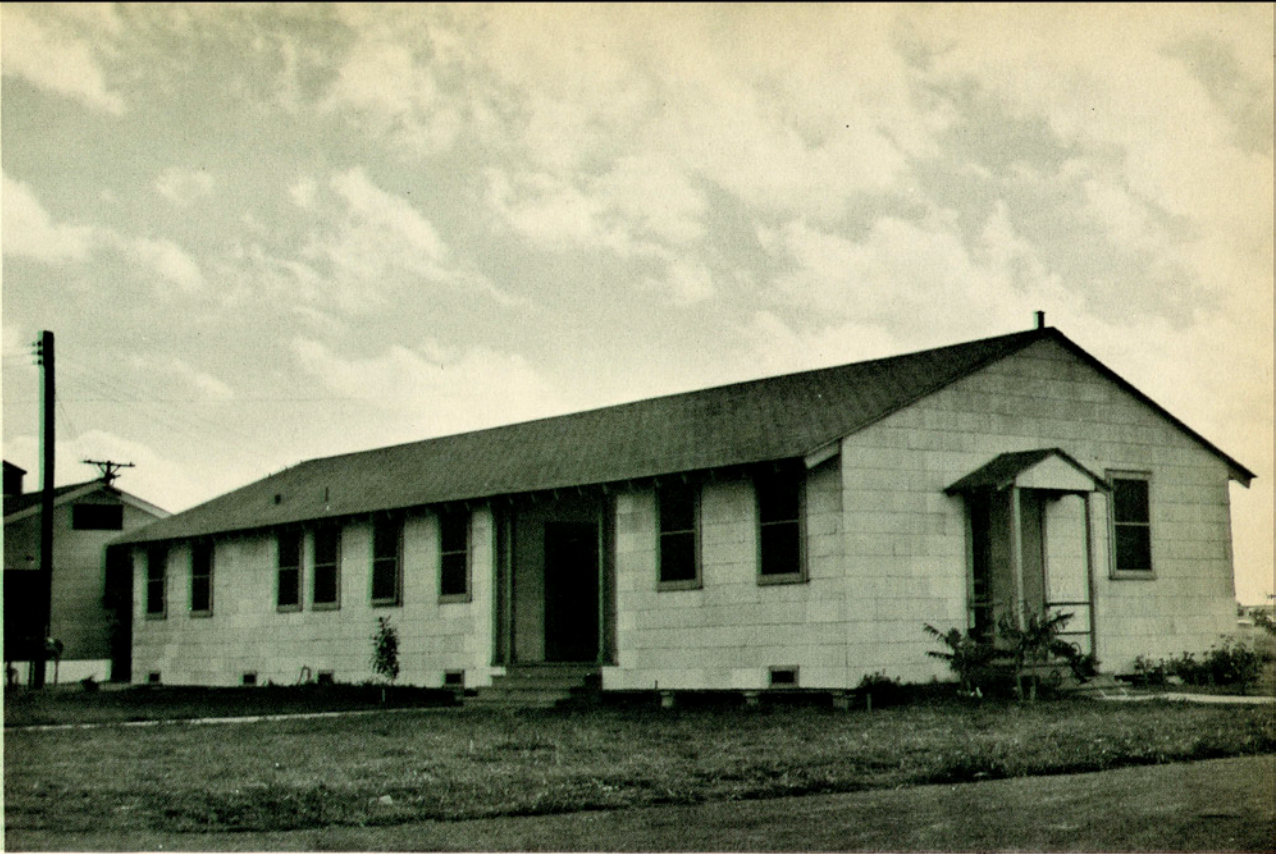

*Farm Manager's Home*

# VEGETABLE TRAINING CENTER

*Westlaco, Texas*

*Campus Air View*

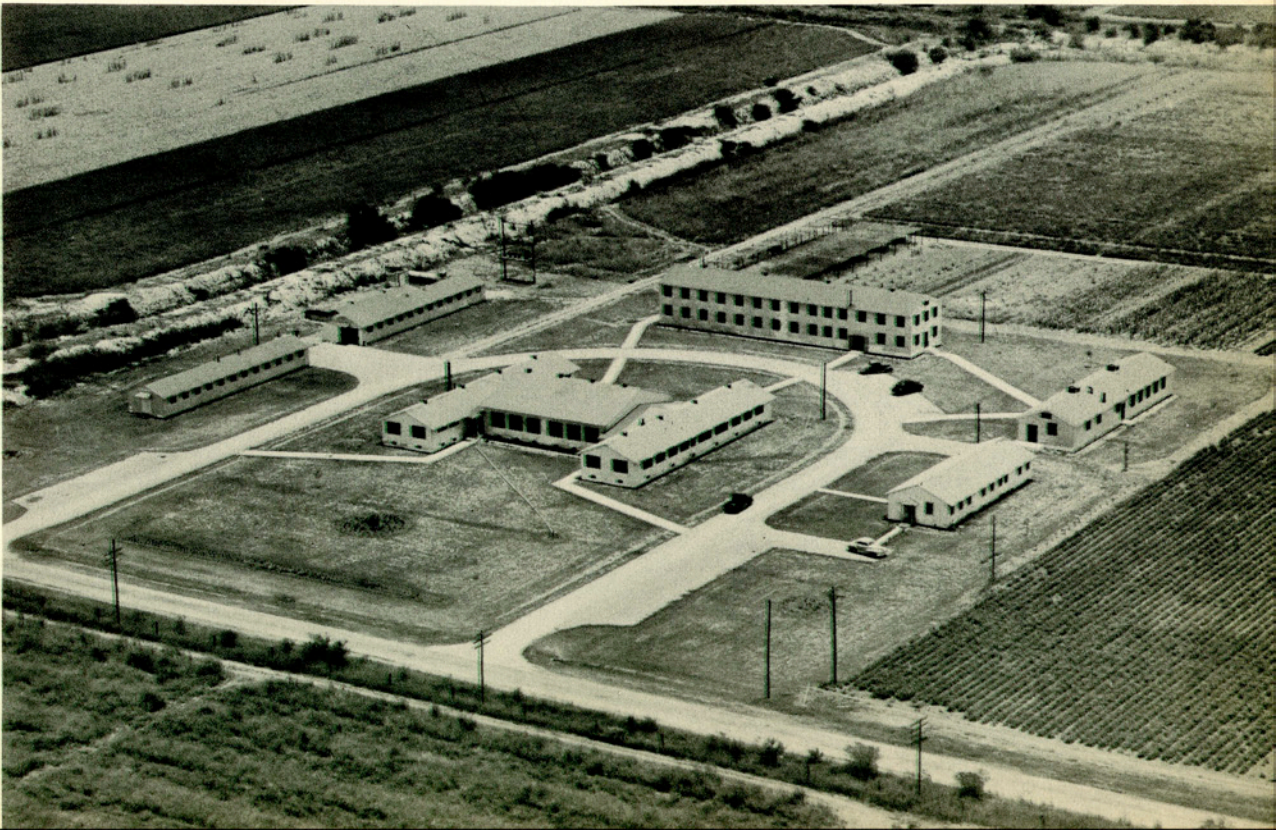



In regal splendor sits Queen Christine Craft flanked on her right by Geraldine

# Royalty

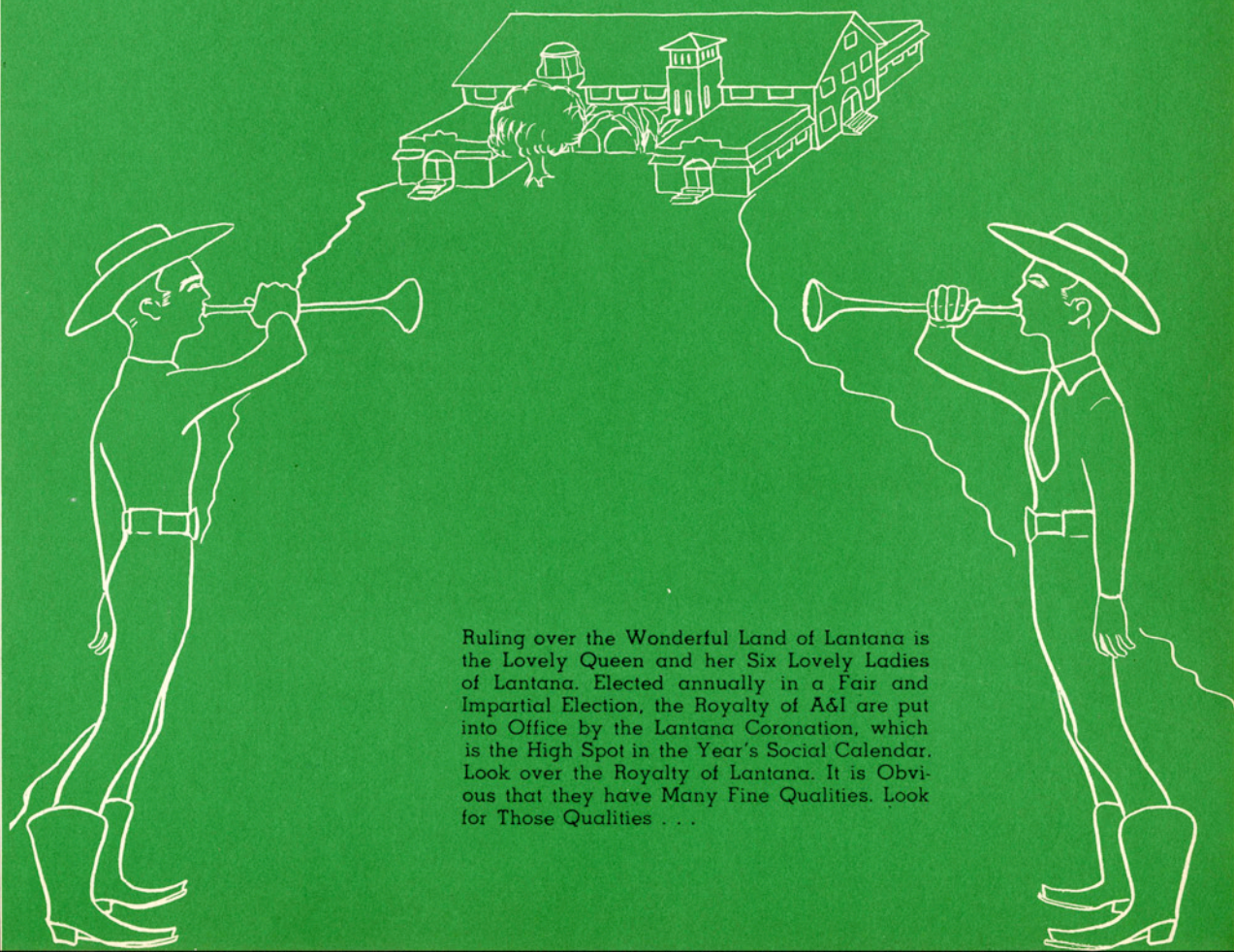

Ruling over the Wonderful Land of Lantana is the Lovely Queen and her Six Lovely Ladies of Lantana. Elected annually in a Fair and Impartial Election, the Royalty of A&I are put into Office by the Lantana Coronation, which is the High Spot in the Year's Social Calendar. Look over the Royalty of Lantana. It is Obvious that they have Many Fine Qualities. Look for Those Qualities . . .

# *Christine Craft*

## Queen Of Lantana



Sweet and gracious Queen Christine Craft has endeared herself to all who know her by her bubbling good humor and ready sense of fun. "Chris" is a member of Delta Theta Sorority and of Who's Who in American Colleges and Universities, and she is the sweet-heart of Kappa Sigma Nu fraternity. Eagle Pass is 'Chris' hometown, and she is a senior Spanish major.



# *Lantana Royalty*



Aggie sweetheart Lady Valda Mae Daughtrey, a senior Spanish major from Cotulla, has gained fame throughout the campus and surrounding territories for her talented singing and guitar strumming. Popular Lady Valda is a member of Delta Theta Sorority and of Who's Who in American Colleges and Universities. She was elected female representative at large to the Student Council last spring.



*Lady* VALDA MAE DAUGHTREY

# *Lantana Royalty*



Friendly, blonde Lady Ola Myra Dubose claims to know more people by their first name than anyone else on the campus. Her nickname of "Happy" perfectly expresses her sunny, easy going disposition. Happy is a junior home economics major from Sinton.



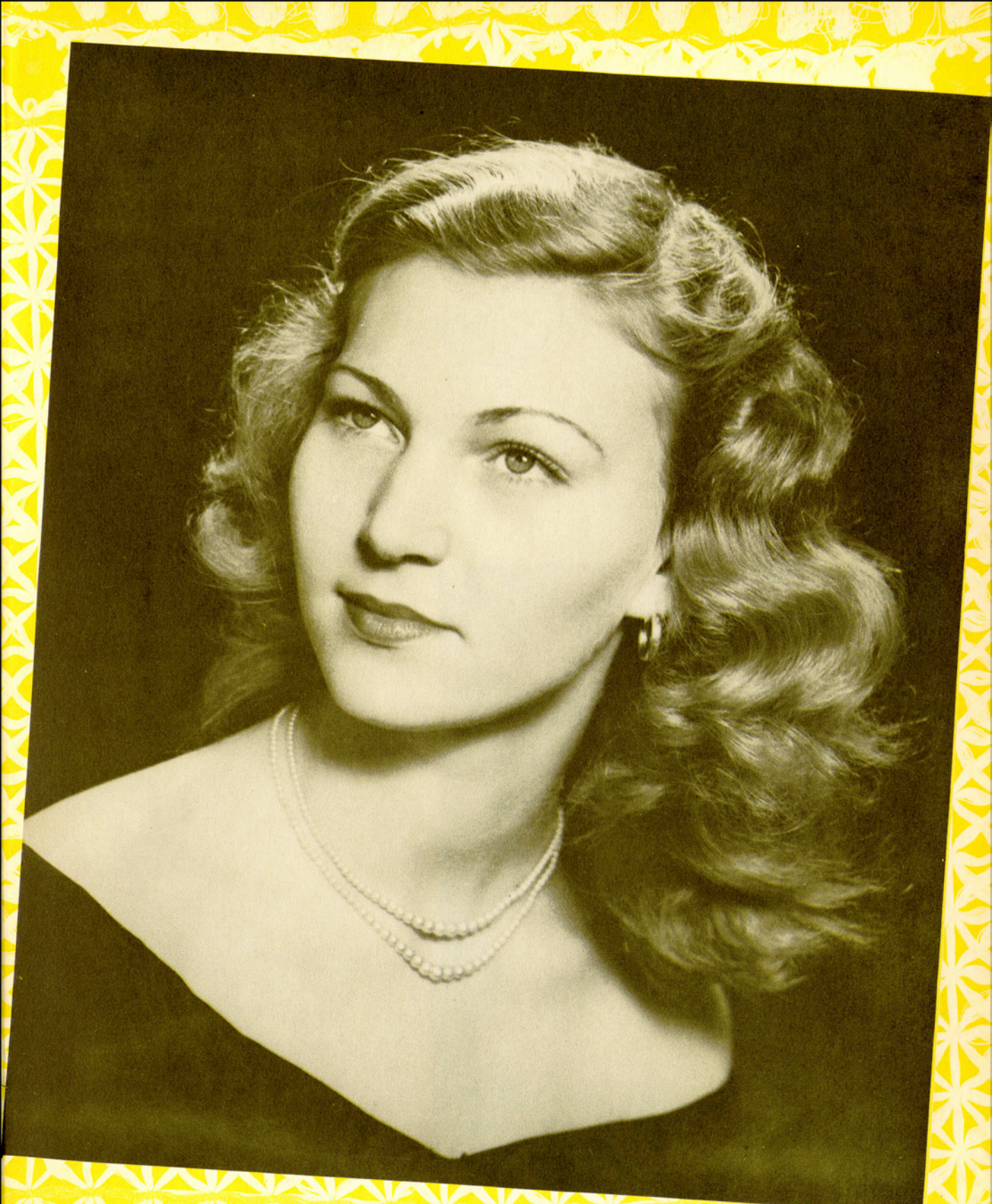

*Lady* OLA MYRA DUBOSE

# *Lantana Royalty*



Beautiful and regal Lady Dorothy Jean Isaacks has served in the Lantana Court for three years. "Polly" is a senior from Gregory and a home economics major. A member of Delta Theta Sorority, she has also served as president of the Intersorority Council, president of Seale Hall, and is a member of Who's Who in American Colleges and Universities.



*Lady* DOROTHY JEAN ISAACKS

# *Lantana Royalty*



Short, dark and vivacious, Lady Patsy Ruth Jarrott is indeed a lovable Lantana Lady. Patsy, a senior education major from San Antonio, is a member of Delta Theta Sorority and sweetheart of Delta Sigma Chi. Her warm friendliness and bright smile have endeared her to her fellow students.



*Lady* PATSY RUTH JARROTT

# *Lantana Royalty*



The flashing smile and twirling baton of drum majorette Lady Ruth Ann King are a familiar sight to anyone who has ever attended an A & I football game. Vivacious Ruth Ann is a physical education major from Kingsville, sweetheart of the A & I Band, and a member of Delta Theta Sorority.



*Lady* RUTH ANN KING

# Lantana Royalty



Among the pleasant memories of many an A & I student is the warm husky voice of band vocalist Lady Doris Anne Pierce. Beautiful and talented Doris Anne is a liberal arts major from Brownwood. She is a member of Beta Gamma Sorority.





*Lady* DORIS ANN PIERCE



# Subjects

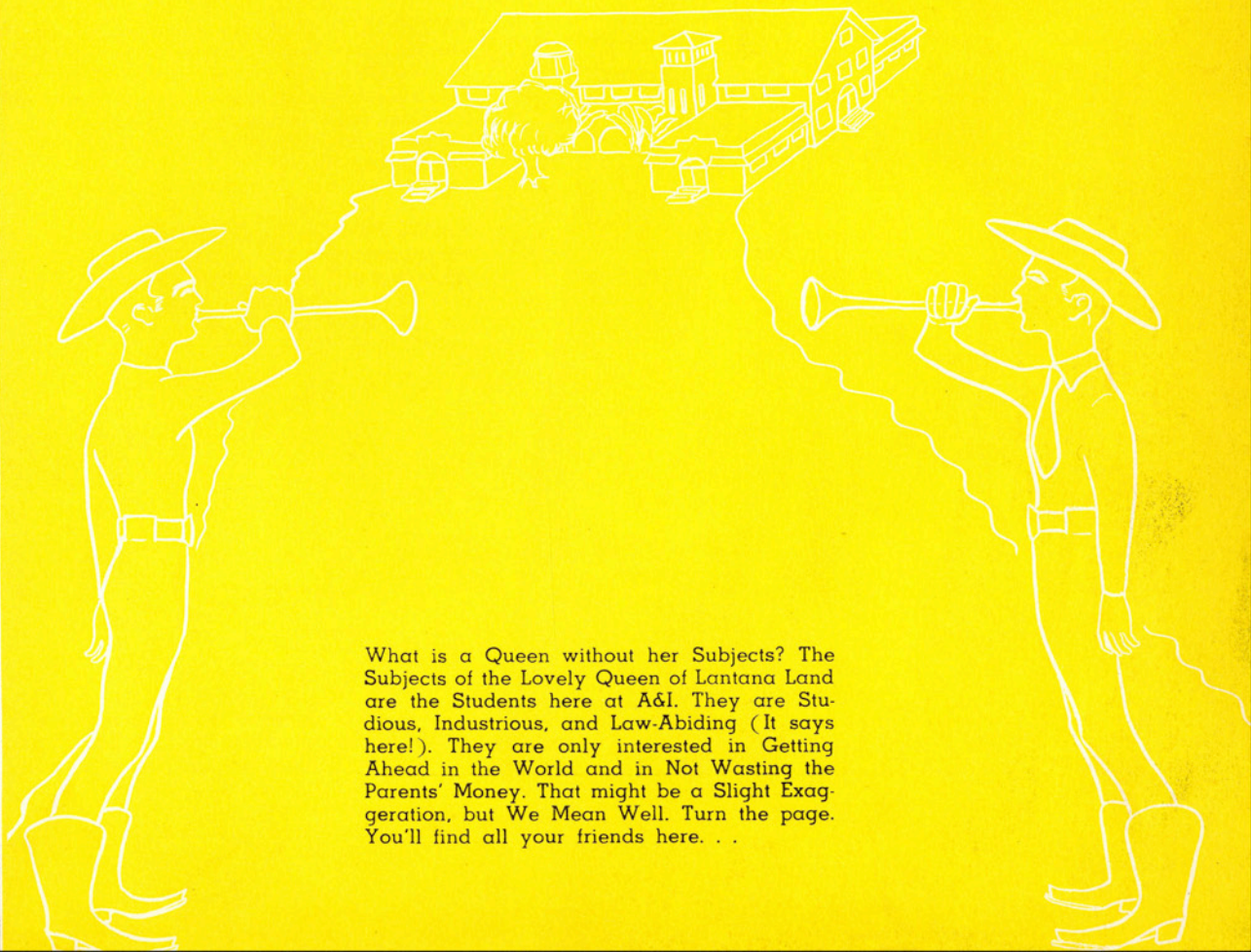

What is a Queen without her Subjects? The Subjects of the Lovely Queen of Lantana Land are the Students here at A&I. They are Studious, Industrious, and Law-Abiding (It says here!). They are only interested in Getting Ahead in the World and in Not Wasting the Parents' Money. That might be a Slight Exaggeration, but We Mean Well. Turn the page. You'll find all your friends here. . .



ABOVE LEFT: Richard Brunner, a natural gas engineering major from Flatonia, is vice-president of the Student Council this year. Vice-president of the Engineer's Club during 1948-49, he is also a member of the Natural Gas Engineering Association and served during his junior year as a member of the East Campus Student Union.

ABOVE RIGHT: Jack Cole, president of three campus organizations, is shown here on his way to class. A junior pre-law student from Kingsville, Jack is president of the Religious Council, the History Club, and the A&I Band. He is also a member of Alpha Phi Omega and Alpha Chi.

## A&I MEMBERS OF

*WHO'S*

*in American Colleges*

LEFT: Queen of the campus is Christine Craft, senior Spanish major from Eagle Pass. Chris is Senior Class reporter and a member of Delta Theta Sorority. She has served as president of Seale Hall Council and Lila Baugh Hall Council and has been sweetheart of Kappa Sigma Nu for two years.



ABOVE LEFT: Lantana Lady Valda Daughtrey is a senior Spanish major from Cotulla. She is Aggie Club Sweetheart this year, as well as female member-at-large of the Student Council. A member of Delta Theta, she was secretary of the 1947 Sophomore Class and represented Seale Hall in the 1949 Coronation.



ABOVE RIGHT: Editor Jerry Fullerton of The South Texan is shown surveying his latest masterpiece. A senior journalism major from Kingsville, Jerry is a member of Alpha Phi Omega and is past president of the Press Club. He was master of ceremonies at the 1949 Coronation.



RIGHT: Roy Hranicky, a junior history major from Orange Grove, is chairman of the Student Council Advisory Board. He went to Europe under the Farm Youth Exchange Program and has written a book about his experiences there. Roy is a member of the debate team and of Pi Kappa Delta.

## WHO and Universities



ABOVE LEFT: Dorothy "Polly" Isaacks, a senior home economics major from Gregory, is a member of Delta Theta and the Home Economics Club and is treasurer of Kappa Omicron Phi. A Lantana Lady for three years, she was sweetheart of Delta Sigma Chi in 1949 and of the Engineers' Club in 1950. She was queen of the 1948 South Texas Fair and in 1949 was president of the Inter-Sorority Council.

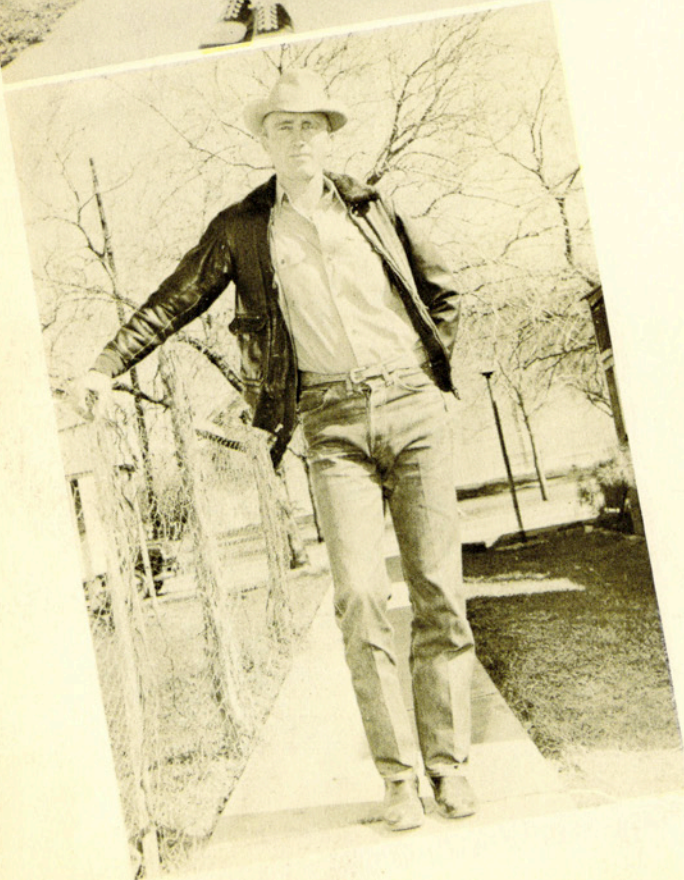

ABOVE RIGHT: Pat Morris, a senior from Fort Worth, is shown in her cheer leader's sweater, which she won in 1948. A secondary education major, Pat was 1950 president of the Intersorority Council and a member of Alpha Sigma Sorority and the Press Club. She also performed in several A & I variety shows.

LEFT: Wilburn Blake Reagan, shown at the East Campus College Farm, is a senior animal husbandry major from Corpus Christi. He is president of the 1950 Aggie Club and a member of Alpha Tau Alpha.



Artus, Paul H., *Poth*  
Bolleter, William, *Houston*  
Bolzle, Glenn M., *Harlingen*  
Chatterton, Howard K., *Port Lavaca*

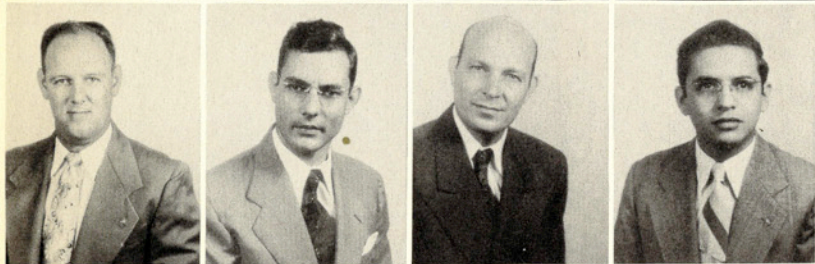

Cook, Jack T., *Indianola, Miss.*  
Dorrill, Anderson J., *Terrell Wells*  
Dubose, T. R., *Kingsville*  
Estrada, Andres, *Harlingen*

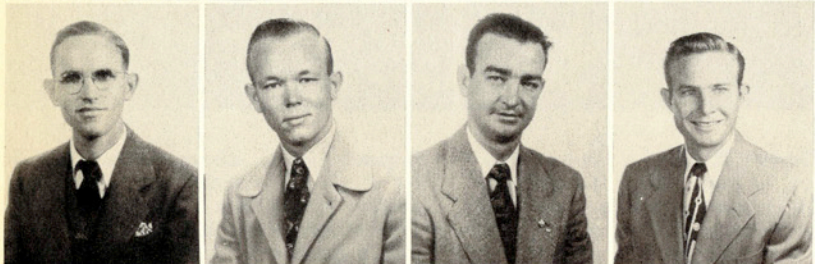

Hill, Robert B. Jr., *Lake Jackson*  
James, Gerald D., *Kingsville*  
Kettl, Henry G., *Kingsville*  
Lavender, Herbert D., *Ennis*



Lorling, Elwyn H., *Hallettsville*  
Moore, Howard V., *Kingsville*  
Myers, Jack L., *Floresville*  
Park, Oran E., *Taft*

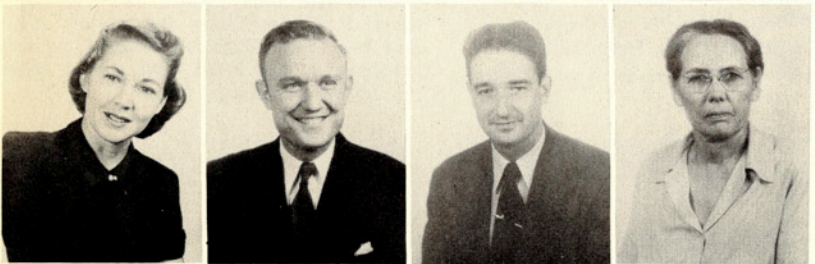

Park, Ruth T., *Taft*  
Phillips, Andrew R., *New York, N. Y.*  
Ritchie, Charles, *Buffalo, N. Y.*  
Thomas, Betty H., *Taft*



Turner, Zelda M., *Premont*  
Wiley, Emmett H., *Linden*

*Graduate Students*

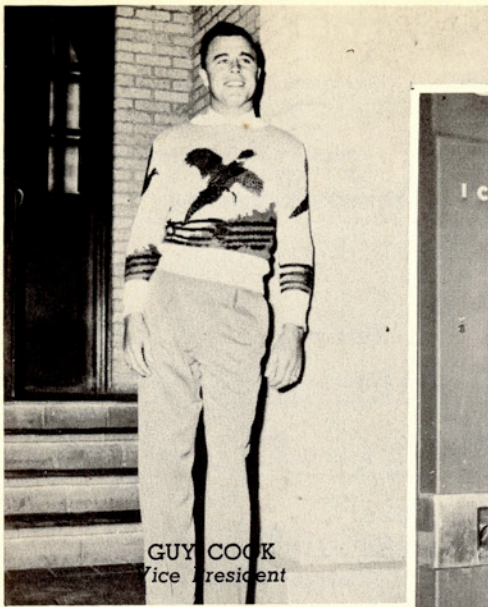

GUY COOK  
Vice President

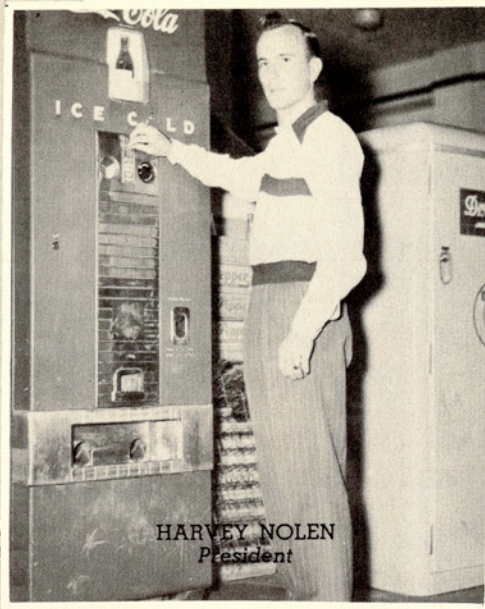

HARVEY NOLEN  
President



JERRY HENRIKSON  
Secretary-Treasurer

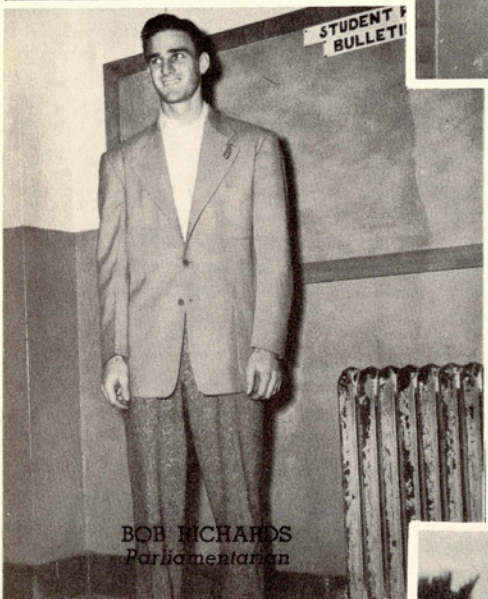

BOB RICHARDS  
Parliamentarian

Seniors  
Class  
of  
1950

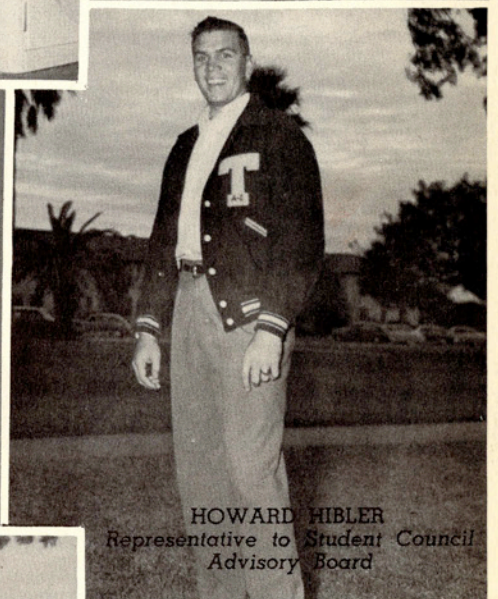

HOWARD HIBLER  
Representative to Student Council  
Advisory Board

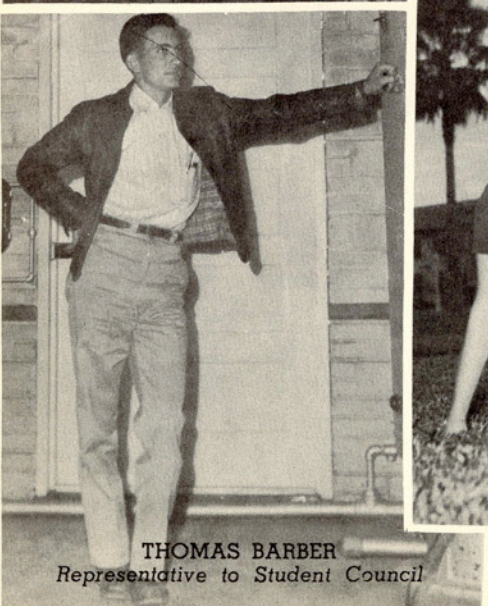

THOMAS BARBER  
Representative to Student Council

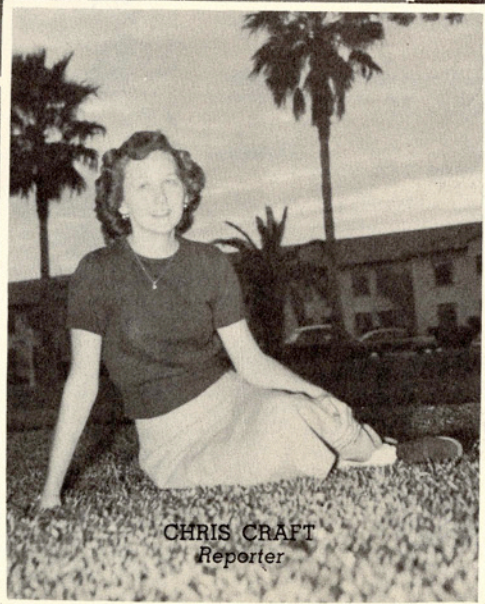

CHRIS CRAFT  
Reporter

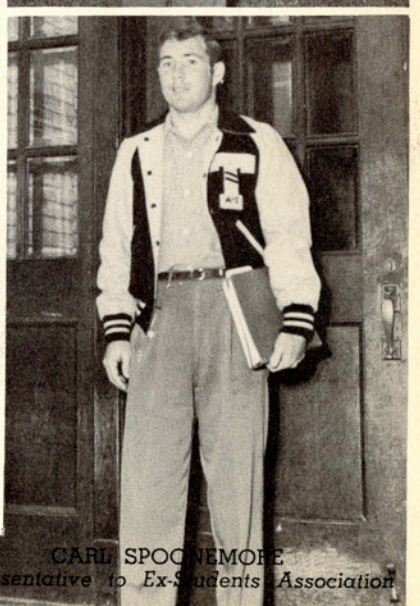

CARL SPOONMORE  
Representative to Ex-Students Association



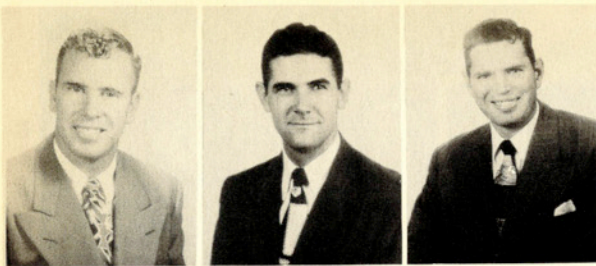

ADAMS, HOWARD E., *Agricultural Education* Poteet  
Aggie Club, F. F. A., Rodeo Club (President, Vice-President), "T" Association,  
President Freshman Class, Vice-President Sophomore Class.

ADAMS, NORWICK O. JR., *Business Administration* Alice

ADAMS, RANZA J., *Agricultural Education* Pearsall

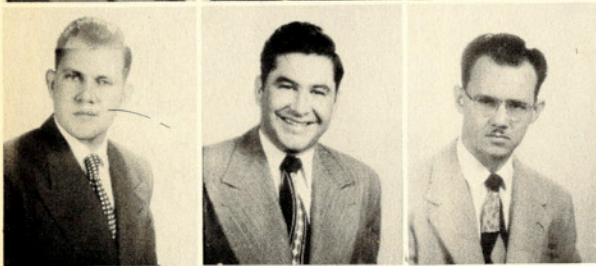

AHRT, NEIL, *Economics* Victoria

ALANIZ, ROMEO, *Health & Physical Education* Rio Grande City  
Anahuac Club (Treasurer, Vice-President, President), H. P. E. Club.

ALEWINE, NATHANIEL C., *Music* San Benito  
A Cappella Choir, A & I Band, A & I Dance Band, A & I Little Symphony,  
Chango Quintette, Delta Sigma Chi.

## Seniors

ALEXANDER, CECIL R., *Chemical Engineer* Sebastian  
American Chemical Society.

ALLISON, HUDSON K., *Animal Husbandry* San Benito  
Aggie Club, Rodeo Club.

ANDRUS, RICHARD W., *Natural Gas Engineering* Alice  
Alpha Chi, Alpha Phi Omega, American Chemical Society, Geology Club,  
Natural Gas Engineering Association (President), Engineering Club, Veterans  
Association.

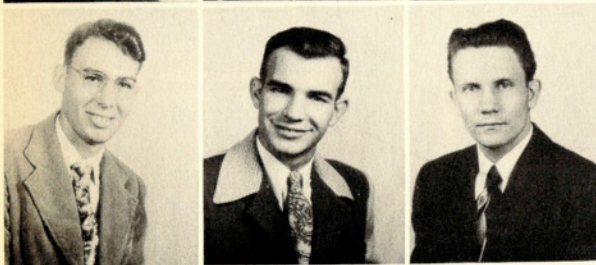

ARBUTHNOT, ROBERT, *Business Administration* Victoria

AXTELL, JAMES C., *Chemistry* Bishop  
Alpha Chi.

AYERS, WILSON L., *Biology* Corsicana

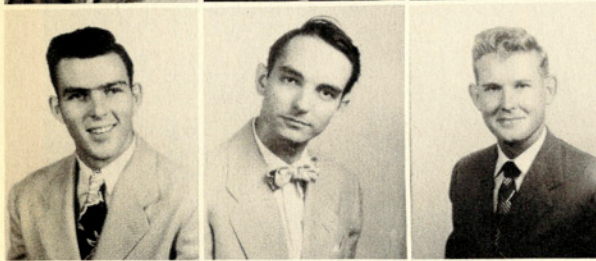

BACH, WILLIAM R., *Agricultural Engineering* Weslaco  
Aggie Club.

BACHNELL, GEORGE C., *Natural Gas Engineering* Calallen  
Alpha Chi, American Chemical Society, Geology Club (President), Natural  
Gas Engineering Association (Reporter), Engineering Club.

BAKER, BETTY J., *Voice* Houston  
A Cappella Choir (Vice-President), Pi Kappa Epsilon (Song Leader)

BAKER, CARL A., *Accounting* Pleasonton  
Alpha Phi Omega (President, Vice-President), B. B. A. Club.

BAKER, ROYCE K., *Natural Gas Engineering* Alice  
Engineering Club (Vice-President), Natural Gas Engineering Association.

BARBER, THOMAS E., *Natural Gas Engineering* Tivoli

BARNES, EUGENE F., *Agriculture* Poth  
Aggie Club, Alpha Tau Alpha.

BARRERA, ENRIQUE D., *Accounting* Rio Grande City  
B. B. A. Club.

BARROW, EDWIN L. JR., *Secondary Education* Taft  
History Club, "T" Association.

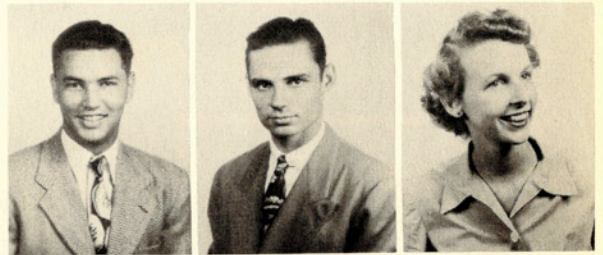

BARROW, MARY A., *Elementary Education* Hondo  
Beta Gamma, Future Teachers of America, Home Economics Club, Kappa Omicron Phi, Yell Leader.

BARTLETT, JOHN L. *Natural Gas Engineering* Kingsville  
Engineering Club (Reporter), Natural Gas Engineering Association.

BARTLEY, ARTHUR N., *Natural Gas Engineering* Ladonia  
Alpha Chi, Engineering Club, Natural Gas Engineering Association.

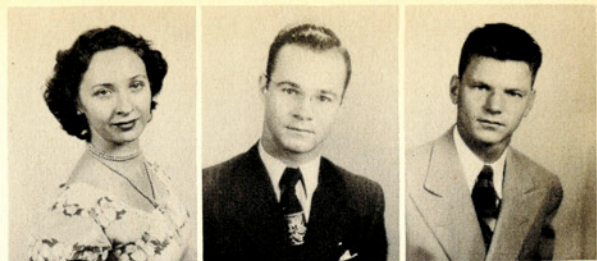

BAUCH, JAMES R., *Agricultural Education* Goliad

BAYS, JEANNINE, *Business Administration* San Benito  
Alpha Chi, B. B. A. Club.

BEDDOE, MELVIN T., *Agriculture* San Juan  
Aggie Club.

*Class  
of  
1950*

BELL, NANCY J., *Elementary Education* Ingleside  
Beta Gamma (President), Cousins Hall Council.

BELL, WILLIAM H., *Business Administration* Kingsville  
B. B. A. Club.

BENNACK, GENE E., *Chemistry* Raymondville  
A. & I. Band (President), A. & I. Dance Band.

BERNHARD, HAROLD E., *Business Administration* Kerrville  
B. B. A. Club (President).

BERRY, NATHAN, *Agriculture* Harlingen  
Aggie Club, Veterans Association.

BOHL, LEO A., *Vocational Agriculture Education* Devine  
Aggie Club, Aggie King, Alpha Chi (Treasurer), Alpha Tau Alpha (Secretary-Treasurer), F. F. A., Parliamentarian Freshman Class, Veterans Association.

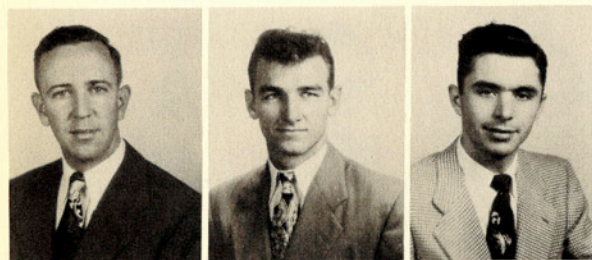
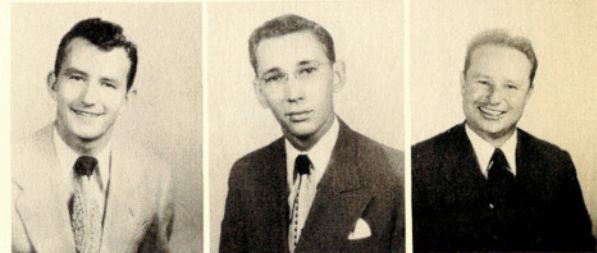

BOHNER, ROSWELL J. JR., *Natural Gas Engineering* San Benito  
A. & I. Band, Engineering Club, Natural Gas Engineering Association.

BOLDT, CLARENCE A., *Agriculture* San Antonio

BOOTH, ANDREW G., *Business Administration* Chicago, Ill.  
B. B. A. Club.

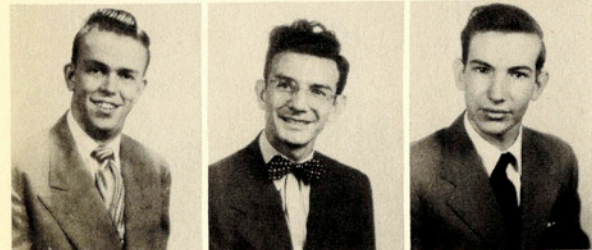

BOOTHMAN, LESLIE L., *Elementary Education* Kingsville

BOTELLO, JOSE JR., *Economics* Laredo  
History Club, International Relations Club, Laredo Club.

BOWDEN, JOHN W., *Business Administration* Kingsville



BOWEN, MARY ANN, *Elementary Education* Pharr  
A Cappella Choir, Delta Theta Vice-President, Future Teachers of America, Lantana Hall (Secretary), Veterans Association Representative.

BOX, WAYNE HENRY, *Secondary Education* Duncan, Okla.

BOYD, OLIN M., *Agriculture* Chriesman  
Alpha Tau Alpha.

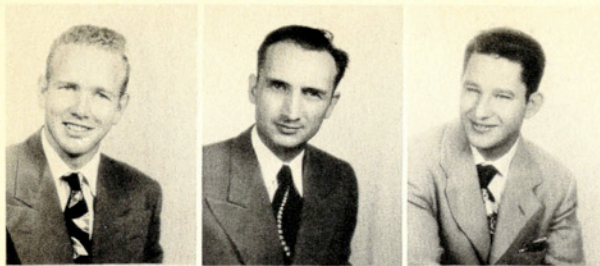

BRADFIELD, ROBERT E., *Natural Gas Engineering* Sealy  
Engineering Club (Vice-President), Natural Gas Engineering Association (Vice-President).

BRANUM, CHARLES C., *Nat. Gas Engineering* Sikeston, Mo.  
Kappa Sigma Nu.

BRENNER, AUBREY M., *Secondary Education* San Antonio

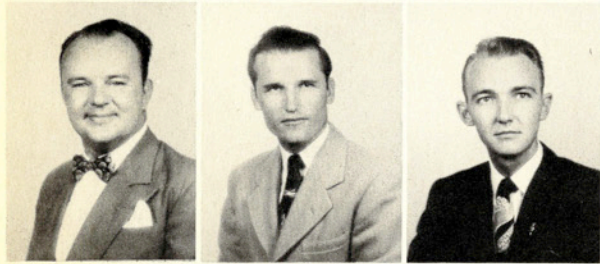

BRICKMAN, ELMER G., *History* Kingsville  
History Club, Sketch Club (Vice-President), Veterans Association.

BRIDGES, ERSKINE E., *Agricultural Education* Charlotte  
Aggie Club, Future Farmers of America.

BRIGHTMAN, ALFRED S., *Business Administration* Refugio  
Alpha Chi, B. B. A. Club.

## Seniors

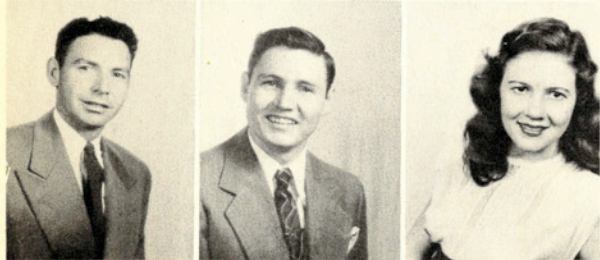

BRITSCH, CLINTON H., *Natural Gas Engineering* Hondo  
Engineering Club (President), Lutheran Students Association (Vice-President),  
Natural Gas Engineering Association.

BRITSCH, GERALD J., *Natural Gas Engineering* Hondo  
Engineering Club.

BRIXEY, GLORIA ANN, *Home Economics* Weslaco  
Alpha Sigma (Treasurer, Reporter), Footlights Club, Home Economics Club,  
Kappa Omicron Phi (Keeper of Archives).



BROCK, GLENNA B., *Business Administration* Victoria  
A Cappella Choir, Women Student Association (Vice-President), Baptist Student  
Union, B. B. A. Club (Reporter), Beta Gamma.

BROOKSHIRE, LOIS ANN, *Home Economics* Lufkin  
Home Economics Club, Vice-President of Lila Baugh Hall.

BROWN, JACK S., *Engineering* Harlingen  
Secretary-Treasurer Student Council, Sophomore Class (Vice-President).

BROWN, JANET M., *Music* Kingsville  
A Cappella Choir, Campus Choir, "Mikado" Operatta, "Messiah" Oratorio.

BROWN, JOE D., *Business Administration* Harlingen  
Advisory Board Representative, Pi Kappa Delta, Sophomore Class (Student  
Council Representative).

BROWN, JOHN N. Electra

BROWN, ROBERT M., *Agriculture* Vernon

BROWN, WILLIAM J., *Agricultural Education* Devine  
Aggie Club (Secretary, Reporter), Alpha Tau Alpha, F. F. A., Newman Club.

BRUNKENHOEFER, FREDERICK W., *Agri. Edu.* Shiner  
Aggie Club, F. F. A., Lutheran Student Association (Archivist).

BRUNNER, RICHARD E., *Natural Gas Engineering* Flatonia  
Engineering Club (Vice-President), Natural Gas Engineering Association, Stu-  
dent Council (Vice-President).

BRYANT, HOMER GENE, *History* Refugio

BURKS, CHARLES E., *Chemistry* Pharr

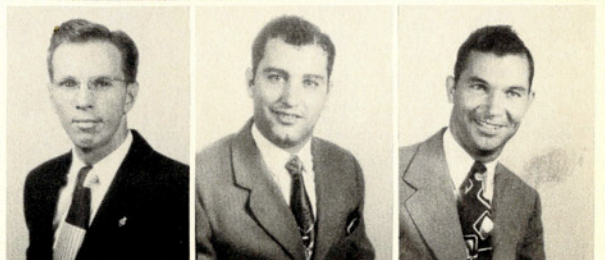

BURLESON, JAMES C., *Chemical Engineering* San Antonio  
 American Chemical Society, Alpha Chi (President).

BURNETT, JACK S., *Secondary Education* Mission

BURTON, LIONEL N., *Chemistry* Pleasanton  
 Alpha Phi Omega (Secretary), American Chemical Society, Canterbury Club (President), Religious Council.

CADDEN, JAMES M., *Natural Gas Engineering* Victoria  
 American Chemical Society, Engineering Club, Kappa Sigma Nu, Natural Gas Engineering Association.

CAMPBELL, CHARLES M. JR., *Voc. Agri. Edu.* Ingleside  
 Aggie Club, F. F. A., Rodeo Club.

CAMPBELL, SUSAN ANN, *Journalism* Kingsville  
 El Rancho (Copy Editor), Press Club (Secretary-Treasurer, Rattoad, Parliamentarian), South Texan Staff.

CAMPION, NORMAN T., *Agricultural Education* Sinton  
 Aggie Club, Alpha Tau Alpha, F. F. A.

CARDENAS, INDALECIO J., *Electrical Engineering* San Antonio  
 American Institution of Electrical Engineering, Engineering Club, Veterans Association.

CARDENAS, REYNALDO, *Spanish* Edinbrug  
 Newman Club.

CARTWRIGHT, COLUMBUS W., *Nat. Gas Engineering* Terrell  
 Alpha Phi Omega, American Chemical Society, Engineering Club.

CASS, JAMES M., *Spanish* Portland  
 History Club, Newman Club.

CATE, PLEDGER B., *Journalism* Mexia  
 Baptist Student Union, Press Club, South Texan Staff, The Rustler (Editor).

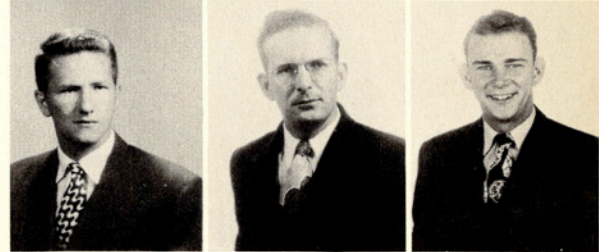
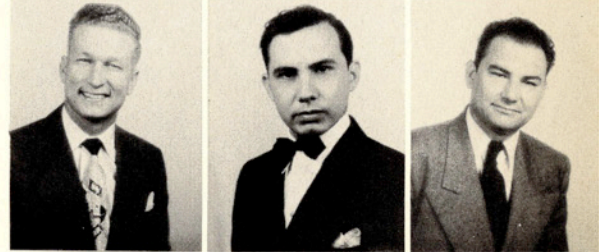
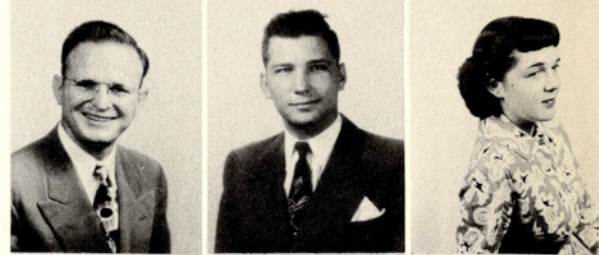
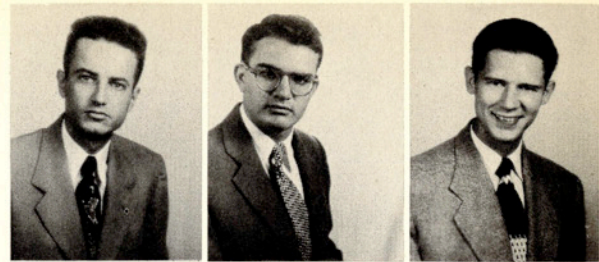

*Class  
of  
1950*

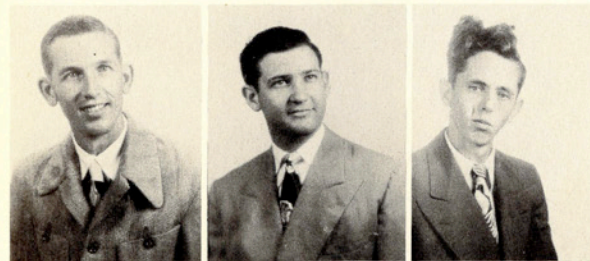

CAVE, WINSTON L., *Physics* Kingsville  
 Kappa Sigma Nu

CHATELLE, NAPOLEON GERARD, *Business Adm.* Los Fresnos  
 A Cappella Choir (President), Chango Quintette, Delta Sigma Chi (President), Freshman Class Representative to Student Council.

CHILES, FLEMING H., *Agricultural Education* Refugio  
 Aggie Club, F. F. A.

CHUDEJ, EUGENE R., *Biology* Yoakum

CLARK, BILLIE JEAN, *Business Administration* Kingsville  
 Alpha Chi (Recording Secretary, Corresponding Secretary), B. B. A. Club, (Secretary-Treasurer), B. S. U. Executive Council.

CLARK, BOBBY GLEN, *Business Administration* Corpus Christi  
 B. B. A. Club, Baptist Student Union.

CLARK, NORMAN V., *Business Administration* Kingsville  
 B. B. A. Club, "T" Association.

CLOSE, DOROTHY L., *Elementary Education* Alice

CLUETT, MARVIN V., *Nat. Gas Engineering* Troy, N. Y.  
 Kappa Sigma Nu (President), Natural Gas Engineering Association.



COCKRELL, FRANK O., *Agricultural Education* Sandia  
 Aggie Club, Baptist Student Union, F. F. A., Future Teachers of America.

COKER, DOROTHY B., *Home Economics* Three Rivers  
 Home Economics Club, Kappa Omicron Phi (Corresponding Secretary).

COLLARD, THOMAS H. JR., *Chemical Engineering* Alice  
 American Chemical Society (Chairman), Engineering Club.

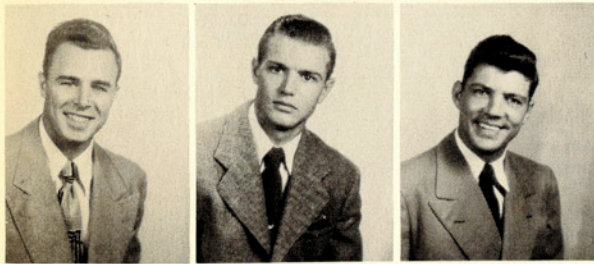

COOK, GUY W., *Natural Gas Engineering* Freer  
 Engineering Club, Natural Gas Engineering Association, Senior Class (Vice-President).

COQUAT, JAMES O. JR., *Business Administration* Three Rivers  
 Aggie Club, B. B. A. Club, Rodeo Club, Veterans Association.

COULTER, JAMES H., *Natural Gas Engineering* Brownsville  
 Delta Sigma Chi, Engineering Club, Natural Gas Engineering Association.

## Seniors

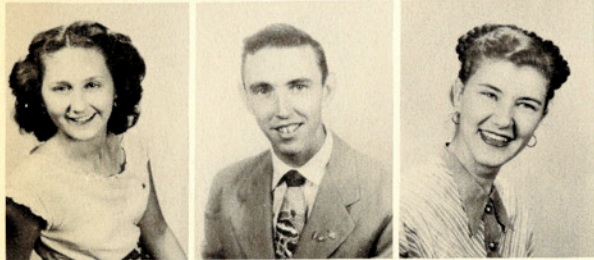

CRAFT, CHRISTINE, *Spanish* Eagle Pass  
 Alpha Chi (Recording Secretary), Delta Theta (Rush Captain), Lantana Lady, Lantana Queen, Lila Baugh Hall Council (President), Newman Club (Secretary), Seale Hall Council (President), Sweetheart of Kappa Sigma Nu.

CRAMER, ROBERT LEWIS, *Business Adm.* Harlingen  
 Alpha Chi, B. B. A. Club, Veterans Association (Secretary).

DAUGHTREY, VALDA MAE, *Spanish* Cotulla  
 Aggie Sweetheart, Delta Theta (Historian), Female Representative at Large, Sophomore Class (Secretary).



DAVIS, JERRY B., *Health & Physical Education* Mission  
 H. P. E. Club.

DAVIS, NELL V., *Elementary Education* Bremond  
 A. & I. Band (Sweetheart).

DAWSON, H. GLEN, *Biology* Corpus Christi  
 Alpha Phi Omega.

DAY, JOYCE A., *Elementary Education* Robstown  
 Association of Women Students, Pi Kappa Epsilon.

DEAVER, VIRGINIA L., *Business Administration* Bishop  
 B. B. A. Club, Baptist Student Union, Council of Religious Activity, Seale Hall Council (Treasurer).

DENMAN, BUD, *Agriculture* Mercedes  
 Aggie Club, Veterans Association.

DENSON, WILLIAM ELLIS, *Physics* Brownsville

DEVILLE, MATTIE SUE, *Mathematics* Edinburg

DIAZ, MAXIMO JR., *Agricultural Education* Sullivan City  
 Aggie Club, Anahuac Club, F. F. A.

DIEFFENBACH, ANALINDA B., *English* Jamestown, N. Y.

DIEFFENBACH, ERLE R., *Business Adm.* Jamestown, N. Y.  
 B. B. A. Club.

DOVE, WILLIAM L., *Agricultural Education* George West  
 Aggie Club, F. F. A., Veterans Association.



DREWS, MARIE *Journalism* Harlingen  
 Press Club, South Texan Staff, Student Directory (Editor).

DREYER, WILBER F., *Business Administration* Kingsville  
 A. & I. Band, B. B. A. Club, South Texan (Circulation Manager).

DROZD, ALLEN J., *Voc. Agriculture Education* Victoria  
 Aggie Club, Alpha Chi, F. F. A. Club.

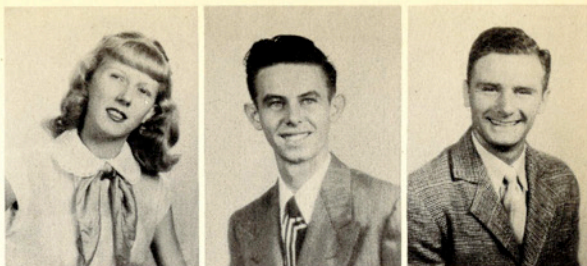

DUKE, JACK L. *Natural Gas Engineering* Eagle Pass  
 Alpha Chi.

DUKE, MARIANNE L., *English* Eagle Pass

DUNCAN, JEFFREY B., *English* Kingsville  
 Alpha Chi.



DURDIN, HILLARD E., *Business Administration* El Campo  
 B. B. A. Club, Veterans Association.

EGGERT, CLINTON W., *Physics* Robstown  
 American Chemical Society, Electrical Engineering Association, Lutheran Student's Association (Secretary).

ELAM, VERNEK *Music* Cedar Rapids, Iowa

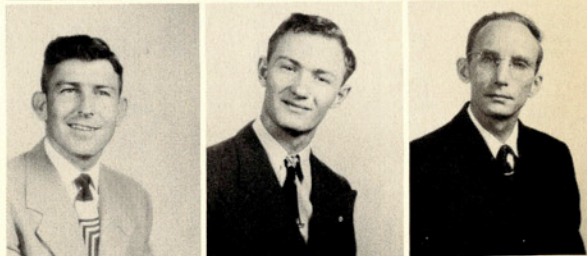

ELROD, MARTIN D., *Agriculture Education* Uvalde  
 Aggie Club, Roping Club.

ENGELKING, WILLIAM R. JR., *Business Adm.* Orange Grove  
 B. B. A. Club, Lutheran Student's Association.

ESCOBER, MANUEL M., *Agricultural Education* Roma

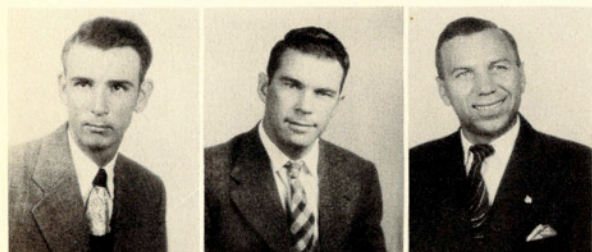
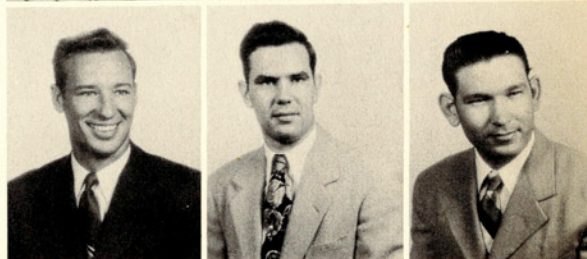

ESKEW, JOE E., *Natural Gas Engineering* Corpus Christi  
 Engineering Club, Natural Gas Engineering Association.

FALLON, JAMES P., *Agricultural Education* Coleman  
 Aggie Club, F. F. A., Veterans Association.

FARMER, ONES C., *History* Laredo  
 Laredo Club (Secretary-Treasurer).

FAULK, GWENDOLYN R., *Home Economics* Kingsville  
 Beta Gamma (Historian, Vice-President), Home Economics Club, Inter-Sorority Council (Secretary-Treasurer), Kappa Omicron Phi (Reporter).

FENNER, OSCAR B. JR., *Business Administration* Edna  
 B. B. A. Club.

FISCHER, GEORGE H., *Animal Husbandry* San Antonio



FISCHER, WILLIAM P., *Electrical Engineering* San Antonio  
 Electrical Engineering Association (Vice-President), Engineering Club.

FLANDERS, ARTHUR R., *Agricultural Education* Houston  
 Future Farmers of America.

FLORES, BLAZITA G., *Home Economics* Benavides  
 Anahuac Club (Vice-President, Reporter, Secretary), Home Economics Club, Newman Club.

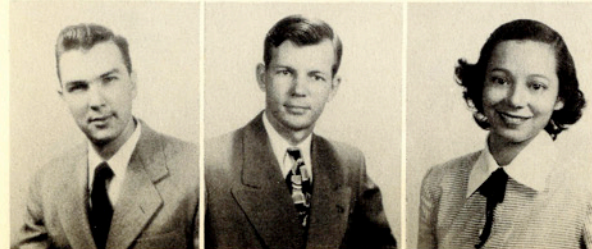

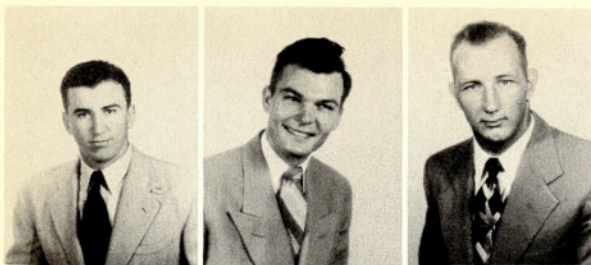

FLORES, RAUL, Edinburg  
 FOELKER, HENRY E., *Electrical Engineering* Rio Hondo  
 Electrical Engineering Association, Engineering Club, Newman Club.  
 FOWLER, TRENTON C., *Health & Phy. Edu.* Corpus Christi  
 "T" Association.

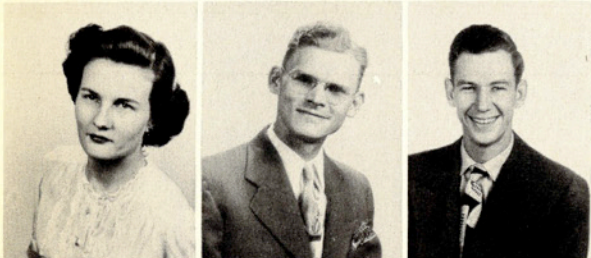

FRANKLIN, LOTTIE L., *Home Economics* Cotulla  
 Future Teachers of America, Home Economics Club (Reporter).  
 FREEBORN, SIDNEY T. *Agricultural Education* George West  
 FRITTS, HOLLIS M., *Business Administration* Kingsville

## Seniors

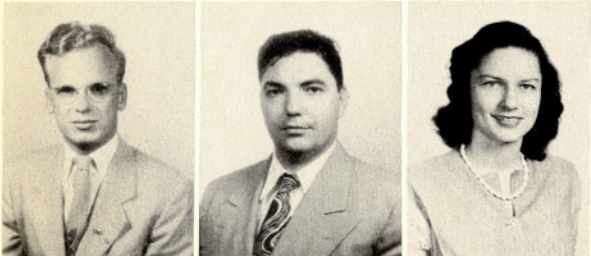

FULLERTON, JERRY *Journalism* Kingsville  
 A. P. O., MC of Lantana Coronation, Press Club (President), The South Texan  
 (Editor, Business Manager).  
 GAFFORD, ROBERT H., *Natural Gas Engineering* Kingsville  
 American Chemical Society (Vice-President), Engineering Club (President),  
 Natural Gas Engineering Association.  
 GALT, ELEANOR, *Home Economics* Santa Rosa  
 Home Economics Club, Lantana House Council (Vice-President).



GAMBILL, MAX R., *Business Administration* Guthrie, Okla.  
 Alpha Chi, B. B. A. Club.  
 GARCES, MANUEL I., *Business Administration* Edinburg  
 B. B. A. Club.  
 GARCIA, EUGENE, *Agriculture* San Antonio  
 Aggie Club, Anahuac Club.

GARNER, HELEN L., *Elementary Education* San Antonio  
 Delta Theta, Future Teachers of America.

GARZA, ESTER, *Elementary Education* Santa Elena  
 Anahuac Club (Historian), Newman Club.

GARZA, JOSE M., *Electrical Engineering* Laredo  
 Electrical Engineering Association, Laredo Club (Reporter), Veterans Association.

GARZA, JUANITA V., *Home Economics* Los Saenz  
 Home Economics Club.

GIBSON, ANN *Elementary Education* Oakland, Calif.  
 Baptist Student Union, Delta Theta, Future Teachers of America.

GOHLKE, ALDO W., *Agricultural Education* Weesatche  
 Aggie Club, Future Farmers of America.

GONZALES, ESMERALDA B., *Spanish* Kingsville

GONZALEZ, ISAAC JR. *Health & Physical Education* Benavides  
 Anahuac Club, H. P. E. Club, "T" Association.

GRICE, WYLIE R., *Business Administration* Kingsville  
 A. & I. Band, B. B. A. Club.



**GRIFFIN, ROSE A.,** *History* **Brownsville**  
 History Club.

**GRIFFIN, SAM JR.,** *Natural Gas Engineering* **Los Fresnos**  
 Engineering Club, Natural Gas Engineering Association.

**GROSS, J. REX,** *History* **Sherman**  
 Alpha Chi, History Club (Parliamentarian), Veterans Association (Vice-President).

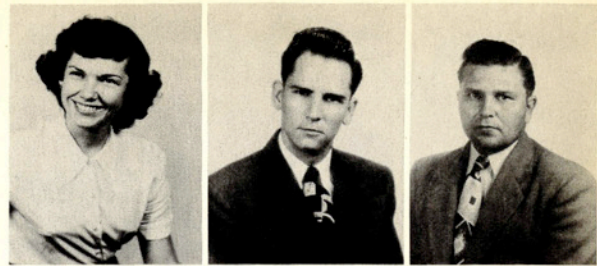

**GUERRA, ABEL,** *Industrial Arts* **Corpus Christi**  
 Industrial Arts Club.

**GUINN, CLAUDE H.,** *Natural Gas Engineering* **Edcouch**  
 Baptist Student Union (President), Engineering Club.

**HADDICK, LUTHER B.,** *Industrial Arts* **Freeport**  
 Alpha Chi, Alpha Phi Omega, Future Teachers of America.

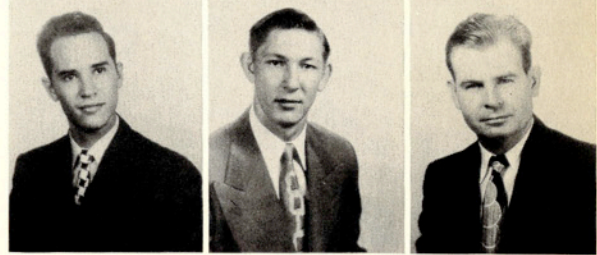

**HAEGER, CLARENCE H.** *1950* **Corpus Christi**

**HALE, VERNON J.,** *Business Administration* **Corpus Christi**  
 B. B. A. Club.

**HALL, GERALD A.,** *Animal Husbandry* **Beeville**  
 Aggie Club, Rodeo Club.

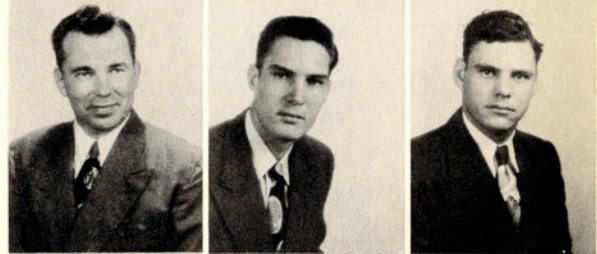

**HALL, RENETTA J.,** *Home Economics* **Corpus Christi**  
 Baptist Student Union, Home Economics Club, Kappa Omicron Phi (Reporter).

**HAM, CLYDE W.,** *Chemical Engineering* **Menard**

**HAMLIN, JOHN H.,** *Engineering* **Center Point**

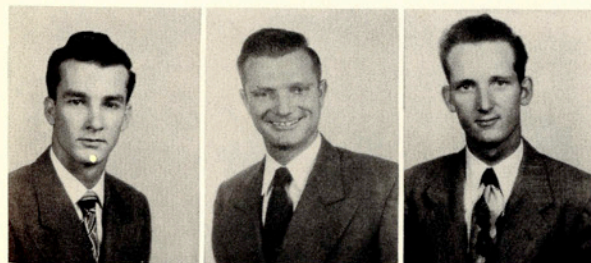

**HAND, CHARLES E.,** *Pre-Dental* **Freeport**  
 Alpha Chi.

**HANSEN, ALVIN P.,** *Natural Gas Engineering* **Weslaco**  
 Engineering Club, Gamma Delta (President), Geology Club (Vice-President), Veterans Association.

**HARGROVE, JAMES W.,** *Business Administration* **Freeport**  
 B. B. A. Club.



**HARWOOD, CROSBY H.,** *Marketing* **Kingsville**  
 Alpha Phi Omega.

**HASTINGS, THOMAS E.,** *Business Administration* **Laredo**  
 B. B. A. Club, Laredo Club (President, Secretary-Treasurer, Parliamentarian, Reporter), Newman Club.

**HASTINGS, WILLIAM C.,** *Business Administration* **Laredo**



**HAWKINS, MARGARET,** *Journalism* **Kingsville**  
 El Rancho (Editor), Lantana Lady.

**HEARD, JACK L.,** *Agricultural Education* **El Campo**

**HENDERSON, HOWARD A.,** *Health & P. E.* **Rio Grande City**  
 H. P. E. Club (Treasurer), Laredo Club.



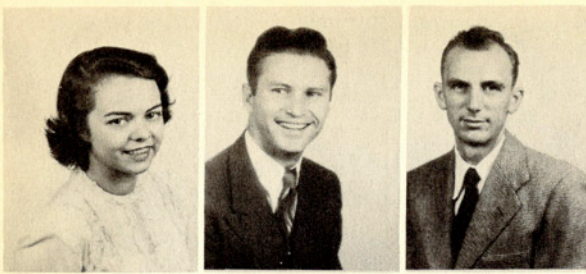

HENRICHSON, JERRY M., *Biology* Artesia Wells  
 American Chemical Society, A. & I. Band (Flag Bearer), Delta Theta, Senior Class (Secretary-Treasurer), Sweetheart of A. P. O.

HENRY, TEMPLE D., *Agricultural Education* Charlotte  
 Aggie Club, Future Farmers of America.

HERRING, JAMES C., *Natural Gas Engineering* Rockport  
 Engineering Club.

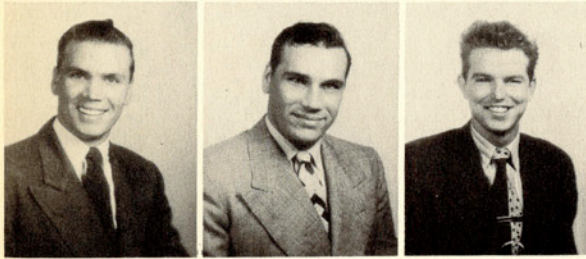

HIBLER, HOWARD, *Natural Gas Engineering* Kingsville  
 Engineering Club (President), Kappa Sigma Nu (President), Natural Gas Engineering Association, South Texan (Business Manager), Sophomore Representative to Student Council, Senior Class Advisory Board Representative, Freshman Class (Vice-President).

HIBLER, VERNON V., *Animal Husbandry* Kingsville  
 Aggie Club, Engineering Club, Kappa Sigma Nu (Vice-President).

HILDERBRAN, CARL B., *Agricultural Education* San Antonio

## Seniors



HILDERBRAN, CAROLYN G., *Art* Corpus Christi  
 Lantana House Council, Sketch Club (Vice-President).

HOLBEIN, PATRICIA J., *Journalism* Hebronville  
 Canterbury Club (Reporter, Treasurer), Cub Reporters Club, El Rancho (Associate Editor), History Club (Reporter), Press Club.

HOLMAN, BRUCE O., *Natural Gas Engineering* Edinburg

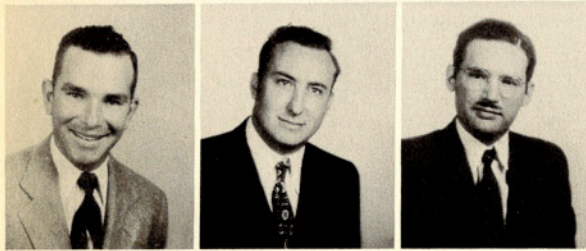

HOPPER, DICK R., *Animal Husbandry* Falfurrias  
 Aggie Club, Kappa Sigma Nu.

HOTZ, VALIE W., *Vocational Agricultural Ed.* Thomaston  
 Alpha Chi, Future Farmers of America.

HOUSTON, JOHN W., *Electrical Engineering* Kingsville  
 Electrical Engineering Association.

HOWARD, BILL G. Corpus Christi

HOWARD, JOHN MATT, *Natural Gas Engineering* Smiley  
 Engineering Club (President, Advisory Board Representative), Natural Gas Engineering Association, Lantana Coronation Director.

HOWELL, ANNYELENE, *Business Administration* Uvalde  
 Alpha Chi, Cousins Hall Council (Parliamentarian), Delta Theta (Treasurer, Secretary).

HRANICKY, ROY E., *History* Orange Grove  
 Forensics Society, History Club, International Relations Club, Pi Kappa Delta (President), Student Council Advisory Board (Chairman).

HUGHES, CARL W., *Agronomy* Mercedes  
 Aggie Club, Veterans Association.

HUGHES, WALLACE J., *Electrical Engineering* Santa Rosa  
 Electrical Engineering Association (President, Secretary-Treasurer), Engineering Club.

HUGHES, WILLIAM E., *Agriculture* Mission

INGRAM, MILTON L., *Engineering* McFaddin

ISAACKS, DOROTHY JEAN, *Home Economics* Gregory  
 A. W. S. Council (Secretary), Delta Theta, Home Economics Club (Secretary), Inter-Sorority Council, Kappa Omicron Phi (Treasurer), Seale Hall Council, Lantana Lady, Queen of South Texas Fair, Sweetheart of Engineering Club, Sweetheart of Delta Sigma Chi.

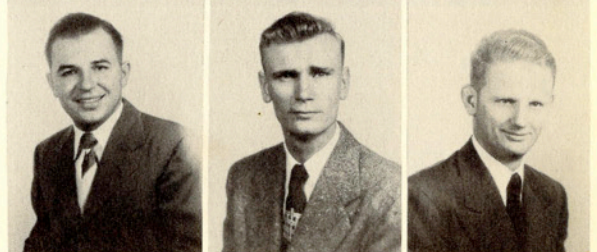
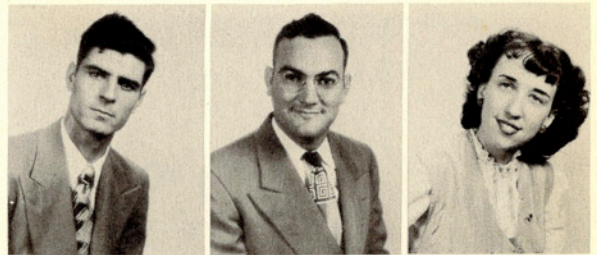



LANG, JAMES W., *Vocational Agricultural Ed.* Rio Hondo  
 Aggie Club, F. F. A., Westminster Youth Fellowship.

LANKFORD, PERRY J., *Health & Physical Ed.* Edinburg

LASSITER, BOBBY B., *Business Administration* Alice  
 B. B. A. Club, Wesley Foundation.

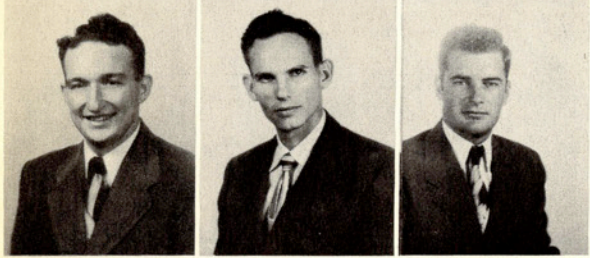

LAWS, JAMES T., *Natural Gas Engineering* Kingsville  
 Engineering Club, Kappa Sigma Nu, Natural Gas Engineering Association  
 (Secretary-Treasurer).

LEE, ROBERT E., *History* Driscoll

LEGETT, RALPH D., *Agriculture* Cuero

## Seniors



LEWIS, IRENE L., *Home Economics* San Benito  
 Home Economics Club, Westminster Youth Fellowship, Womens Recreational  
 Association.

LINDHOLM, RUBY M., *Home Economics* George West  
 Future Teachers of America, Home Economics Club, Seale Hall Council.

LINDSAY, EDWARD E., *Business Administration* Laredo

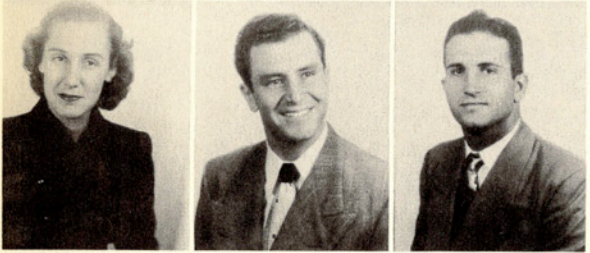

LINGO, GENE, *Psychology* Corpus Christi

LISKA, BENNIE, *History* Runge  
 History Club, Newman Club, "T" Association.

LISKA, LADDIE J., *Agricultural Education* Runge  
 Aggie Club, F. F. A. (Treasurer), Newman Club, "T" Association.

LIVELY, MAY M., *Speech* San Antonio  
 Alpha Psi Omega, A. W. S., Beta Gamma, Cousin Hall Council, Inter-Sorority  
 Council, Footlights Club, Lantana Council.

LOFTIN, RICHARD L. *Animal Husbandry* San Antonio

LOPEZ, EZEQUIEL, *Elementary Education* Alice

LOPEZ, MIGUEL S., *Business Administration* Lopeno

LOPEZ, PABLO, *History* Gregory

LORFING, EMANUEL M., *Natural Gas Engineering* Hondo  
 Engineering Club, Lutheran Students Association.

LUKEFAHR, MAURICE J., *Agriculture* Bay City  
 Alpha Tau Alpha, Newman Club.

LUNDSCHEN, FLOYD W., *Physics* San Antonio  
 A. & I. Band, Electrical Engineering Association, Engineering Club.

MANIFOLD, MARTHA E., *Elementary Education* Crystal City  
 History Club, Lantana Hall Council (Treasurer), Pi Kappa Epsilon.

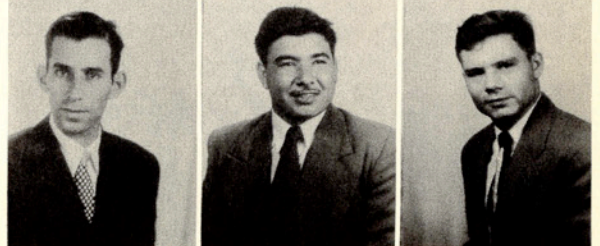
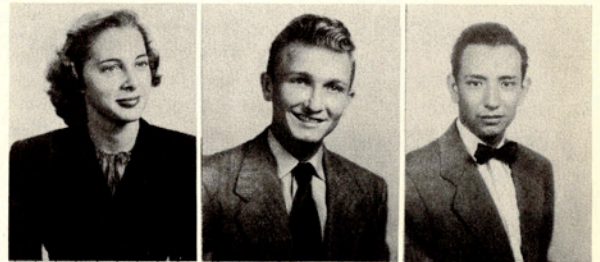

MANUPPELLI, MIKE, *Agriculture* San Antonio  
 Aggie Club, "T" Association (Vice-President).

MAPLES, THELMA R., *Speech* Mission  
 Alpha Psi Omega, A. & I. Band, Delta Theta (Reporter, Parliamentarian), Foot-  
 lights Club (Treasurer, Secretary, Parliamentarian), Lila Baugh House Council  
 (Parliamentarian), Seale Hall Council, Youth Fellowship (President).

MARCHMAN, BILLYE J., *History* Kingsville  
 History Club (Secretary-Treasurer), W. R. A.

MARCHMAN, GRADY L. JR., *Chemistry* Brownsville

MARTENS, ALVIN E., *History* Alice  
 Delta Sigma Chi (Treasurer), History Club, Lutheran Students Association  
 (Reporter).

MARTIN, PATRICIA A., *Home Economics* Robstown  
 Delta Theta (Vice-President), Home Economics Club, Lantana Lady-In-Waiting,  
 Yell Leader.

MARTINEZ, JESUS, *Journalism* McAllen  
 Press Club (President), South Texan (Circulation Manager).

MARTINEZ, MOISES R., *Business Administration* Laredo  
 B. B. A. Club, Laredo Club.

MARTINEZ, ROBERT M., *History* Penitas  
 Anahuac Club, History Club, Newman Club.

MASSEY, PHILLIP G., *Vocational Agricultural Ed.* Boerne  
 Aggie Club, Canterbury Club, F. F. A., Veterans Association.

MATTHYS, ELMORE I., *Health & Physical Education* Wharton

MATTINGLY, LEWIS, *Agricultural Education* Skidmore  
 Aggie Club, Future Farmers of America.

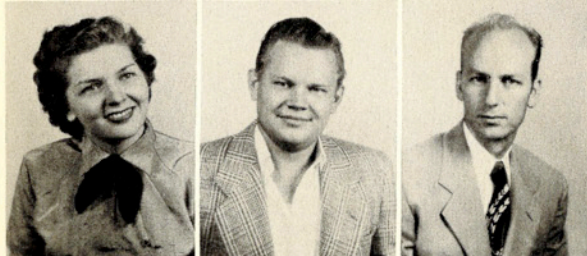
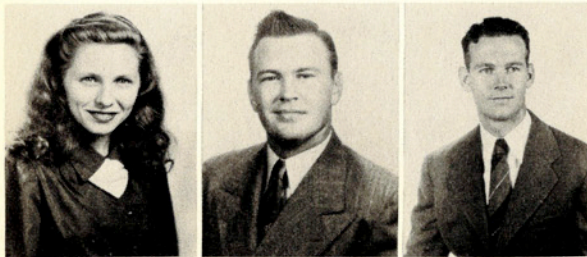
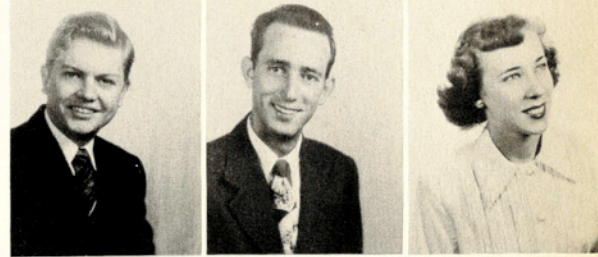

MAULDIN, JUANITA W., *Biology* Brownsville

MAURER, CHARLES H., *Business Administration* Pharr

MCCAMERON, LEONARD A., *Biology* San Antonio  
 Natural Science Society.

MCCASKILL, JEANNINE, *Business Administration* El Campo  
 Alpha Chi, A. W. S. (Secretary), B. B. A. Club (Secretary), Delta Theta  
 (President), Lantana Lady.

MCCOUN, LLOYD C., *Business Administration* Kerrville

MCCOY, JOHN W., *Business Administration* Bishop

MCCOY, HARVEY, *Business Administration* Bishop

MCCULLAR, HAROLD F., *Physics* Kingsville  
 Delta Sigma Chi (Secretary).

MCDONALD, CHILDRESS R., *Agricultural Education* Jourdanton  
 Future Farmers of America.

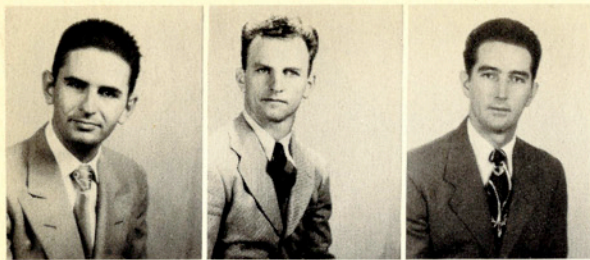

McDONALD, LEIGHTON S., *Chemistry* El Campo  
Alpha Phi Omega, American Chemical Society, Lutheran Students Association.

McDOWALL, CHARLES D. JR., *Agriculture* Bartow, Fla.  
Aggie Club, Alpha Chi, Alpha Tau Alpha.

McLESTER, ELMER L., *Natural Gas Engineering* Rockport



McLOUD, MALCOLM T., *Biology* Kingsville  
Kappa Sigma Nu.

McLOUD, SHIRLEY G., *Elementary Education* Kingsville  
Alpha Chi, Future Teachers of America.

McNABNEY, ROBERT M., *Agriculture* Harlingen  
Aggie Club, Wesley Foundation.

## Seniors



McNAIL, JOSEPH C., *Agricultural Education* La Feria  
Alpha Phi Omega, Future Farmers of America.

McNEIL, WALTER ANDERSON, *Physics* Mercedes

MEREDITH, ROBERT V., *Elementary Education* Harlingen  
Alpha Phi Omega, Canterbury Club (President), Footlights Club, Religious Council.



MEZA, JESUS JR., *Business Administration* Laredo  
Anahuac Club, Laredo Club.

MITCHELL, JAMES E. JR., *Business Administration* Weslaco

MORALES, VICTOR M., *Business Administration* Laredo

MORRIS, PAT, *Secondary Education* Fort Worth  
Alpha Sigma (Rush Captain), Cheerleader, Varsity Hall (Secretary).

MORRISSEY, CURTIS J., *Music* Oak Park, Ill.  
A. & I. Band (Assistant Director, Drum Major), A. & I. Dance Band.

MUENNINK, LENWOOD S., *Natural Gas Engineering* Hondo  
American Chemical Society, Engineering Club, Natural Gas Engineering Association.

MUENZLER, MARVIN H., *Natural Gas Engineering* Three Rivers  
Engineering Club, Natural Gas Engineering Association.

MUNOZ, RAUL JR., *Chemistry* Falfurrias

MYRICK, RALPH S., *Business Administration* Uvalde  
B. B. A. Club, Veterans Association.

NAYLOR, WALTER E., *Natural Gas Engineering* Woodsboro  
Natural Gas Engineering Association.

NEILL, MELVIN L., *Agricultural Education* Blewett  
Aggie Club (Reporter).

NOLEN, HARVEY T., *Business Administration* Beeville  
Senior Class President, Veterans Association (President).

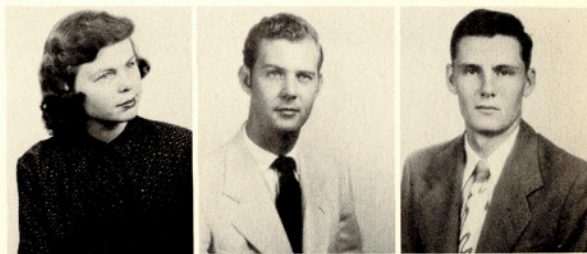

NORTON, N. G., *Business Administration* Alice  
B. B. A. Club.

OLIVER, LIDA F., *Elementary Education* Pearsall  
Future Teachers of America, Natural Science Club, Wesley Foundation.

OLSON, DORIS A., *Chemical Engineering* Kingsville  
A. & I. Band, American Chemical Society, Baptist Student Union, Engineering Club (Secretary).

O'NEIL, GENE, *Agriculture* Roswell, N. M.  
Aggie Club, Alpha Chi, "T" Association.

ORINOVSKY, HAROLD, *Agricultural Education* Gonzales  
Aggie Club, Future Farmers of America.

OSWALD, JOHN C., *Business Administration* Floresville  
B. B. A. Club.

OWEN, OPAL A., *Home Economics* Sinton  
Baptist Student Union, Home Economics Club, Women's Recreational Association.

PALMER, MARTHA J., *Music* Pharr  
A Cappella Choir.

PANTALONE, JOSEPH R., *Health & Physical Ed.* Crabtree, Pa.  
H. P. E. Club, Veterans Association.

PARRY, JIMMY H., *Natural Gas Engineering* Hebbroville  
Engineering Club, Geology Club, Kappa Sigma Nu, Veterans Association.

PAYETTE, WALLACE F., *Electrical Engineering* San Antonio  
Electrical Engineering Association, Engineering Club.

PENA, HECTOR M., *Health & Physical Education* Benavides  
Anahuac Club, History Club, Laredo Club.

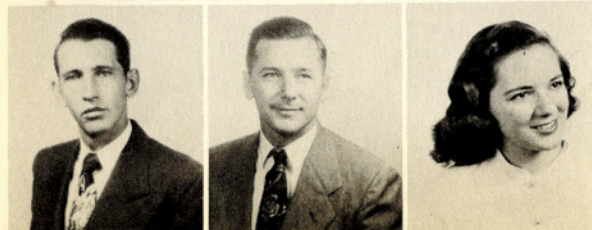
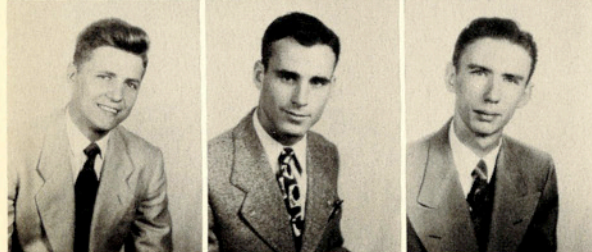
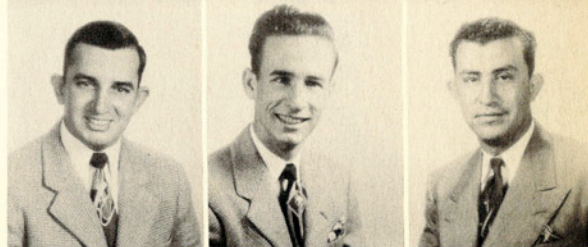

PERRY, E. ROBERT, *Electrical Engineering* Corpus Christi  
Electrical Engineering Association (President), Engineering Club (Reporter), Student Manager of Engineer's Week.

PETRI, CHARLES A., *Business Administration* Robstown

PETTY, WILDON H., *Agricultural Education* Somerset  
Aggie Club, Baptist Student Union, Future Farmers of America.

PHILLIPS, CLARENCE R., *Physics* Sinton  
A Cappella Choir, A. & I. Band.

PHILLIPS, HARRY L., *Natural Gas Engineering* Victoria

PINGENOT, BEN E., *Physics* Eagle Pass

POLLACK, HOWARD H., *Natural Gas Engineering* Abilene  
Alpha Chi, Engineering Club, Natural Gas Engineering Association.

POTTER, WILLIAM C., *General Agriculture* Independence, Mo.  
Aggie Club, Alpha Chi, Alpha Tau Alpha (Vice-President).

POWELL, AUDREY L., *English* Palacios  
Alpha Chi.

*Class of 1950*

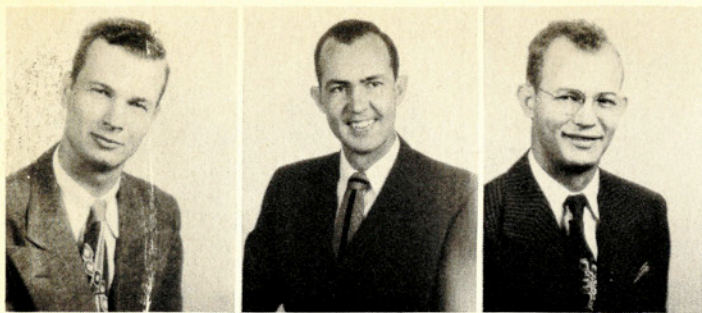

PRIESMEYER, HAROLD L., *Chemistry* Fairbanks  
 American Chemical Society, Engineering Club, Future Teachers Association,  
 Sophomore Class Parliamentarian.

PUCKETT, DEWEY H., *Business Administration* Corpus Christi  
 A. & I. Band, A. & I. Dance Band, B. B. A. Club.

PUGH, ROYCE G., *History* Calallen



PUIG, LOUIS F., *Agricultural Education* Laredo  
 Aggie Club, Future Farmers of America, Newman Club, Rodeo Club.

PURCELL, DANIEL A., *History* Freer  
 "T" Association.

PUSTKA, DENE, *Elementary Education* Beeville  
 Baptist Student Union, Pi Kappa Epsilon (Co-Vice-President), R. W. S.

## Seniors



PUSTKA, GENE, *Elementary Education* Beeville  
 Baptist Student Union, Pi Kappa Epsilon (Co-Vice-President), R. W. S.

RAMGREN, EVELYN M., *Elementary Education* Lyford  
 History Club.

RAMIREZ, ALARICO R., *Business Administration* Hebbronville

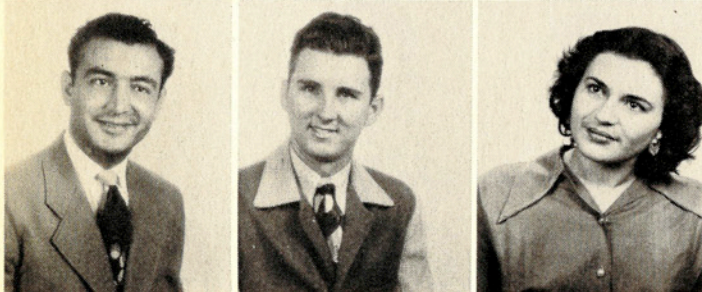

RAMIREZ, REYNALDO R., *History* Laredo  
 History Club, International Relations Club, Laredo Club.

RANDALL, ALBERT C., *Agricultural Education* Edna  
 Aggie Club, Future Farmers of America.

RANGEL, OLGA, *Business Administration* Kingsville  
 Anahuac Club (Reporter), B. B. A. Club, Newman Club, Women's Recreational  
 Association (Secretary).

RATHBURN, LLOYD C., *Engineering* Freer  
 Alpha Phi Omega, Engineering Club, Geology Club.

REAGAN, WILBURN B., *Animal Husbandry* Corpus Christi  
 Aggie Club (Vice-President, President), Alpha Tau Alpha.

REAVES, CLAUD H., *Agricultural Education* Marlin

REDUS, GEORGE M., *Business Administration* Devine  
 Baptist Student Union, B. B. A. Club, Veterans Association (President, Vice-  
 President).

REESE, CHARLES H., *Business Administration* Kingsville  
 Kappa Sigma Nu.

REICHERT, GLYNN A., *Agriculture* San Juan  
 Aggie Club, Alpha Phi Omega.

REYES, MARIA, *Elementary Education* Victoria  
 Anahuac Club, Future Teachers of America, Newman Club.

RHINEHART, VER NELL, *Biology* Alamo  
 Beta Gamma (Vice-President), Cousins Hall Council (Treasurer), Inter-Sorority  
 Council, Natural Science Club, Sophomore Class Reporter.

RHODES, ALICE G., *Elementary Education* Raymondville  
 Pi Kappa Epsilon.

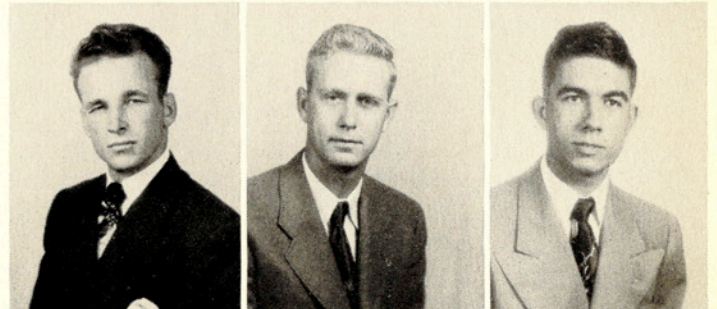
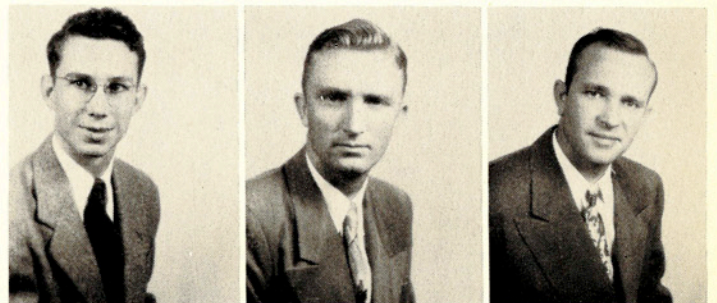

RHODES, GEORGE F., *Elementary Education* Port Lavaca  
 Assistant Director of Lantana Coronation, International Relations Club (President-5th District), Junior Class Vice-President, Pi Kappa Delta, Pi Kappa Epsilon, Student Council President.

RICE, BOBBY LEE, *Agriculture* Kingsville

RICHARDS, CAROLYN, *Elementary Education* Banquete  
 Alpha Sigma (President, Treasurer, Vice-President), Baptist Student Union, Future Teachers of America, Kappa Omicron Phi (Secretary).

RICHARDS, ROBERT H. JR., *Industrial Arts* Pharr  
 H. P. E. Club, Industrial Arts Club, "T" Association.

RICHARDS, ROBERT M., *History* Robstown

RICHARDSON, HOWARD W., *Agricultural Education* Boerne  
 Aggie Club, Future Farmers of America (Reporter).

RICHTER, CHARLES F. JR., *Business Administration* Victoria  
 Alpha Phi Omega, B. E. A. Club.

RICHTER, JOHN JAMES JR., *Industrial Arts* Laredo  
 Industrial Arts Club.

RIEGER, AUDICE L., *Natural Gas Engineering* El Campo  
 Kappa Sigma Nu.

ROBBINS, J. C., *Agriculture* Raymondville  
 Aggie Club.

ROBERSON, WELDON A., *Agricultural Education* Devine  
 Aggie Club, Baptist Student Union, Future Farmers of America, Rodeo Club.

ROBERTS, CLAUDE L. JR., *Natural Gas Engineering* Rockport  
 Engineering Club, Natural Gas Engineering Association.

ROBERTS, DAVID N., *Business Administration* Chicago, Ill.  
 B. B. A. Club, Chairman of Coronation Ball, Delta Sigma Chi, El Rancho (Art Editor).

ROBERTS, SHANDLEE E., *History* San Angelo

ROBINSON, WILLIAM C., *Agriculture* San Antonio  
 Aggie Club, Natural Science Society, Veterans Association.

ROSE, CONRAD F., *Physics* Laneville

ROSS, BETTY JANE, *Art* Edinburg  
 Sketch Club, Wesley Foundation, Women's Recreational Association (President, Vice-President).

RYDL, CARROLL W., *Business Administration* Alamo

SALAZAR, FELIPE D., *Health & Physical Education* Laredo  
 H. P. E. Club.

SALINAS, CESAR J., *Business Administration* Laredo  
 Anahuac Club, Laredo Club (Advisory Board Representative).

SALLES, CICERO O., *Economics* Sao Paulo, Brazil  
 International Relations Club, Kappa Sigma Nu, Madrigal Choir, Newman Club.

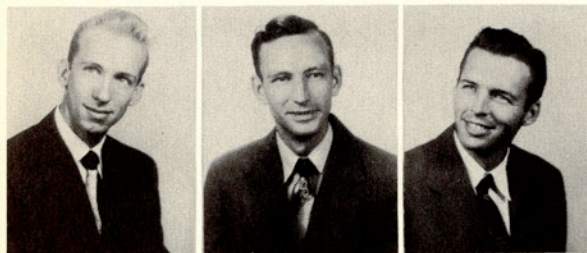
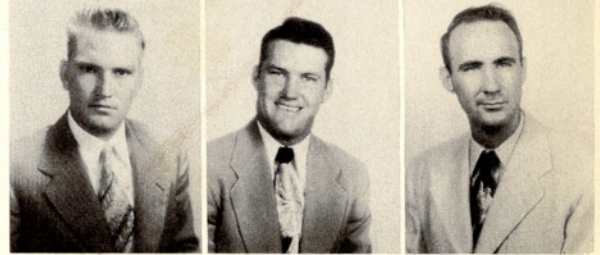
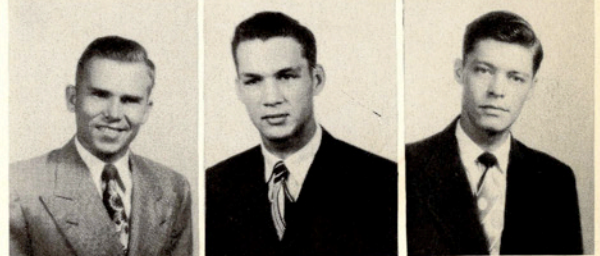
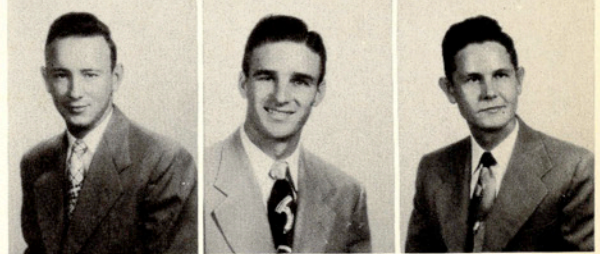
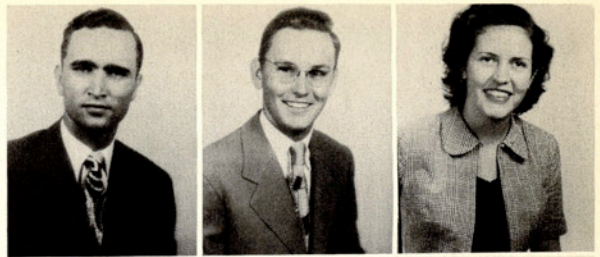

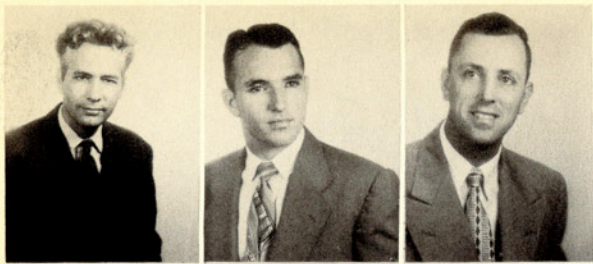

SAUNDERS, DWIGHT D., *Economics* Fort Worth  
 SAXON, MILTON H., *History* McAllen  
 "T" Association.  
 SCHENDEL, CLARENCE F., *Agricultural Education* Runge  
 Future Farmers of America (President).



SCHMIDT, DOROTHY M., *Journalism* Mission  
 Lutheran Student's Association, Press Club (Secretary-Treasurer), Publicity  
 Director for Coronation, South Texan (Associate Editor), Varsity Hall House  
 Council (Secretary, Treasurer).  
 SCHROCK, MAURICE, *Business Administration* Brownsville  
 SCHROEDER, CHARLES C., *Engineering* Edinburg  
 Engineering Club.

## Seniors

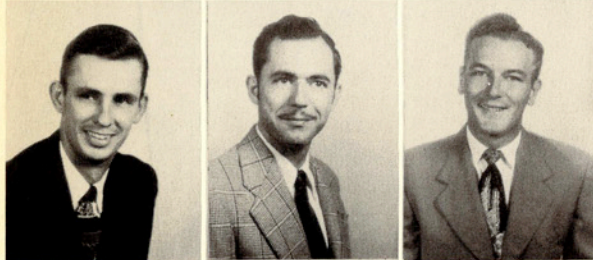

SCHUTTE, SIDNEY, *Agricultural Education* El Campo  
 Aggie Club, Alpha Tau Alpha, Future Farmers of America (Vice-President).  
 SEELEY, ROBERT D., *Chemistry* Enid, Okla.  
 Alpha Chi, American Chemical Society.  
 SEIFERT, JOE L., *Agricultural Education* Weimar  
 Aggie Club, Future Farmers of America.

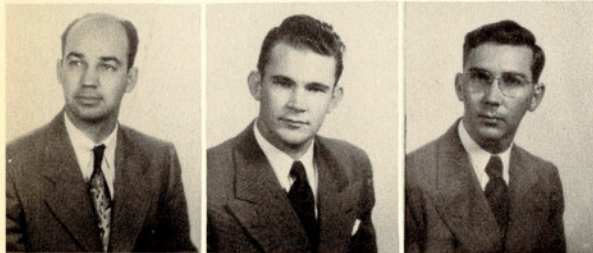

SHACKELFORD, HOWARD K., *Agricultural Ed.* Abilene  
 Aggie Club, Future Farmers of America, Veterans Association.  
 SHARPE, NELSON R., *History* Kingsville  
 Debate Team, Pi Kappa Delta.  
 SHARPE, WALTER J., *Art* Cameron  
 Sketch Club, Madrigal Singers.

SHOCKLEY, CLEMENT L., *Secondary Education* Laredo

SHOTTS, BILLY G., *Accounting* Victoria  
 Alpha Chi, B. B. A. Club.

SIMMONS, CHARLES R., *Health & Physical Ed.* Kerrville  
 H. P. E. Club, "T" Association.

SMITH, ARVIS M., *Natural Gas Engineering* Waelder  
 Engineering Club.

SMITH, DOROTHY JEAN, *Home Economics* Uvalde  
 Home Economics Club.

SMITH, JACK B., *Business Administration* Abilene  
 A Cappella Choir, Aggie Club, Alpha Phi Omega, Baptist Student Union,  
 B. B. A. Club, Delta Sigma Chi, Footlights Club (Reporter, Vice-President),  
 Junior Class President, Yell Leader.

SMITH, KATHERINE JANICE, *Home Economics* Taft  
 Beta Gamma (Parliamentarian, President, Rush Captain), Cousins Hall Council,  
 Home Economics Club.

SMITH, MORRIS B., *Agricultural Education* Lolita  
 Aggie Club, Baptist Student Union, Future Farmers of America, Veterans  
 Association.

SMITH, OSWALD B., *Natural Gas Engineering* Fort Worth

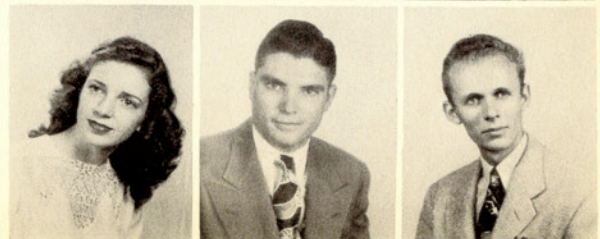
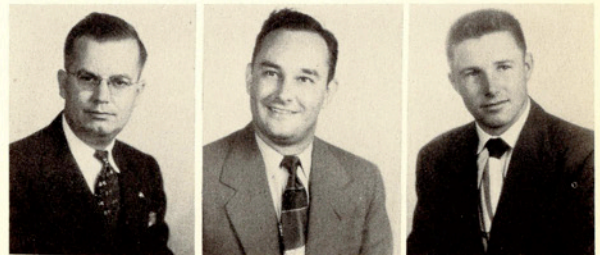



SMITH, PHYLLIS, *Business Administration* Raymondville  
 B. B. A. Club.

SMITH, ROBERT F., Harlingen

SMITH, ROBERT R., *Engineering* Abilene



SMITH, SHIRLEY N., *Elementary Education* Kingsville  
 Alpha Chi, Future Teachers of America.

SNELSON, JEAN, *Chemistry* Corpus Christi  
 Alpha Sigma (Vice-President), American Chemical Society (Secretary), Cousins Hall Council.

SNOWDEN, IVAN G., *Vocational Agricultural Ed.* McAllen  
 Future Farmers of America, "T" Association (President).

*Class of 1950*

SOLIS, ELIZABETH G., *Elementary Education* Kingsville  
 Anahuac Club, Future Teachers of America, Women's Recreational Association.

SOLIS, EUSTAQUIO M., *Secondary Education* Driscoll  
 Future Teachers of America.

SOMMER, SHIRLEY J., *Business Administration* Brownsville  
 Alpha Sigma, B. B. A. Club, Inter-Sorority Council.

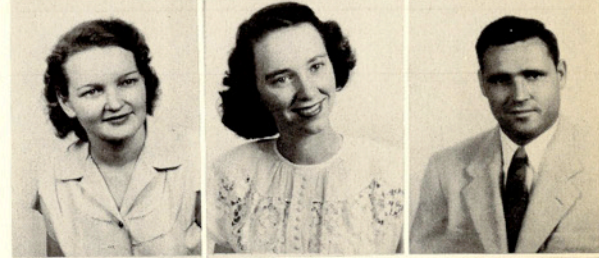

SOWARD, WILLIAM K., *Business Administration.* Pleasanton  
 B. B. A. Club.

SPEAR, ROBERT G., *Agriculture* Rio Hondo

SPECKELS, BYRON L., *Animal Husbandry* San Antonio  
 Aggie Club, Alpha Chi.

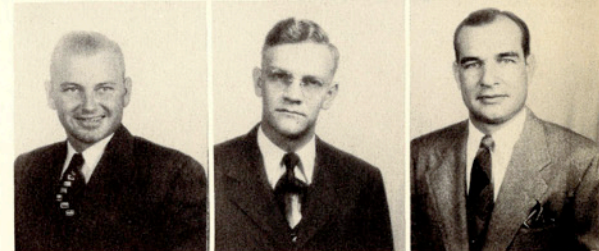
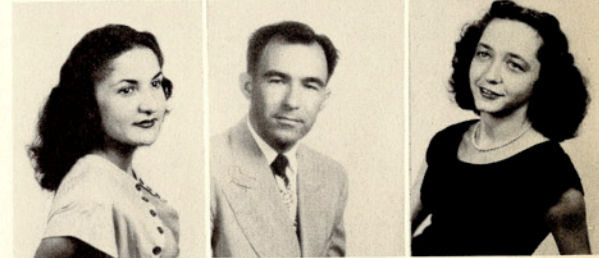

SPOONEMORE, CARL M., *Health & Physical Ed.* Raymondville  
 Most Valuable Back, Outstanding Athlete, Senior Representative to Ex-Student Association; Student Council (Sophomore Representative, Male Member at Large), "T" Association (Treasurer).

STAGGS, FRANK M., *Secondary Education* Mirando City  
 A Cappella Choir, Alpha Psi Omega, B. B. A. Club, Delta Sigma Chi, Director Lantana Coronation, Footlights Club (Treasurer), Sophomore Class President.

STEVENS, JACK W., *Agriculture* Floresville  
 Aggie Club.



STEWART, DONALD B., *Biology* Harlingen  
 Head Yell Leader, Student Council (Ex-Officio Member), Veterans Association.

STONE, BEVERLY R., *Home Economics* Carrizo Springs  
 Home Economics Club, Kappa Omicron Phi (Vice-President), Lila Baugh Hall Council, Seale Hall Council.

STOTLER, EARL E., *Chemistry* Pharr



STRATMANN, EDWARD F., *Agricultural Education* Mission  
 Future Farmers of America, Newman Club.

STUBBS, WILLIAM W., *Business Administration* Robstown

SUPPES, CHESTER A. JR., *Business Administration* Geneva, N.Y.



SWINK, WANDA R., *Secondary Education* Freer  
History Club, Women's Recreational Association.  
 TARVIN, CARMEN S., *Elementary Education* Laredo  
 TAYLOR, GEORGE A., *Physics* Temple



TEAL, JAMES W., *Business Administration* Tilden  
 TERRY, HAZEL ELAINE, *Chemistry* Brownsville  
American Chemical Society.  
 THORNTON, BETH, *Home Economics* Odem  
Alpha Chi, Future Teachers of America, Home Economics Club, Kappa Omicron Phi (President).

## Seniors



THOSS, PRESTON R., *Natural Gas Engineering* Fortuna, Mo.  
Alpha Phi Omega.  
 TOM, PEGGY REE, *Elementary Education* Campbellton  
A Cappella Choir, Alpha Sigma, Future Teachers of America, Madrigal Singers.  
 TORGERSON, JERALDE L., *Natural Gas Engin.* Corpus Christi  
Engineering Club, Natural Gas Engineering Association.

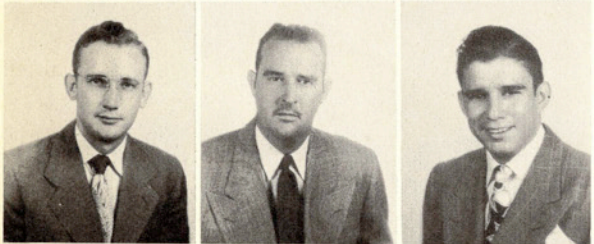

TRANT, DONALD R., *Agricultural Education* Kingsville  
 TRAPPE, RICHARD E., *Agricultural Engineering* Floresville  
Aggie Club (President), Alpha Chi, Alpha Tau Alpha (President).  
 TREVINO, RODOLFO L., *Economics* Laredo  
Anahuac Club (Vice-President), Laredo Club (President), "T" Association.

TREYBIG, IMA JEAN, *Elementary Education* Robstown  
Delta Theta, Homecoming Queen.

TREYBIG, SHIRLEY L., *Home Economics* Bishop  
A. & I. Band, Beta Gamma, Home Economics Club.

TUCKER, CHARLES F., *Agriculture* Dallas  
Aggie Club, Westminster Youth Fellowship, Religious Council (Vice-President).

TUCKER, JO JOHN, *Chemistry* San Benito  
Alpha Chi, American Chemical Society, Engineers Club, Veterans Association.

TURNER, CALVIN A., *Agricultural Education* Seguin  
Aggie Club, Future Farmers of America, Rodeo Club.

USSERY, FRANK W. JR., *Business Administration* San Antonio  
Delta Sigma Chi.

USSERY, MARY A., *Elementary Education* Alice  
Alpha Chi, Delta Theta.

VILLARREAL, FAUSTINO JR., *Electrical Engin.* Brownsville  
Electrical Engineering Association.

VILLARREAL, GENE, *Chemistry* Encino  
American Chemical Society, Anahuac Club, Newman Club.

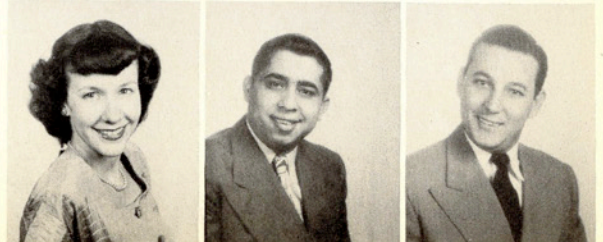
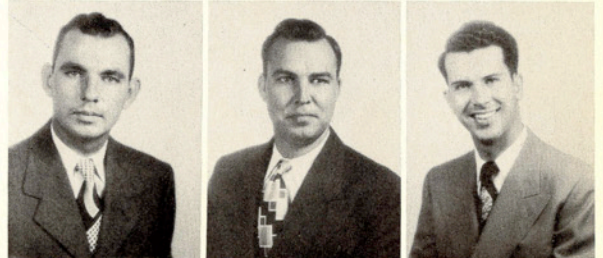

VOGEL, DON M., *History* Dallas  
 History Club, H. P. E. Club, International Relations Club, Newman Club, "T" Association (Treasurer).

VOS, GROVER A., *Business Administration* Weslaco  
 B. B. A. Club.

VOS, REINHARD R., *Business Administration* Weslaco  
 Alpha Chi, B. B. A. Club.

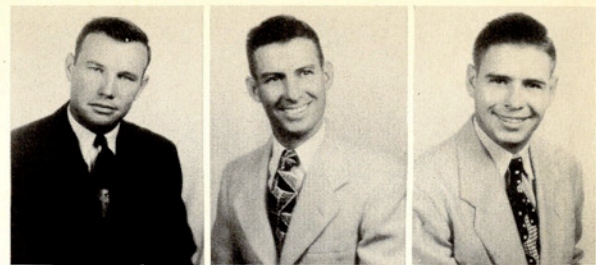

WAGENER, BERTHA M., *Home Economics* Banquete  
 Alpha Sigma, Cousin, Hall Council, Home Economics Club, Lutheran Students Association.



WALKER, BETTYE J., *Elementary Education* Robstown  
 A Cappella Choir, A. & I. Band, A. & I. Dance Band, Cousins Hall Council (Secretary, President), Delta Theta Inter-Sorority Council (Vice-President), El Rancho (Senior Class Editor).

WALLER, WILLIAM, *Industrial Arts* Kingsville

WALRAVEN, JOSEPH WILLIAM, *Journalism* Kingsville  
 History Club, The Rustler (Editor), South Texan (Sports Editor), Press Club (President), Veterans Association, Wesley Foundation.

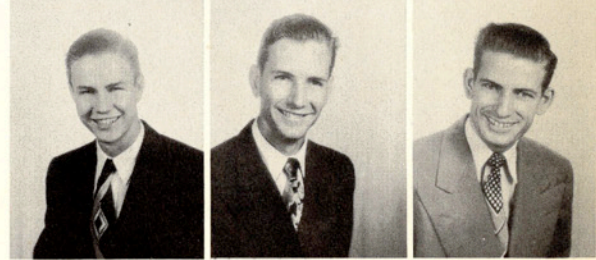

WASHINGTON, ALBERT B., *Natural Gas Engin* Madisonville  
 Natural Gas Engineering Association.

WATSON, JAMES B., *Agriculture* Agua Dulce  
 Aggie Club.

WATSON, JOHN R., *Agricultural Education* Mathis  
 Aggie Club (Parliamentarian), Future Farmers of America.

WEISS, LYNWOOD G. *Physics* Seguin

WELKER, ROBERT H., *Natural Gas Engineering* Cuero  
 Engineering Club, Natural Gas Engineering Association.

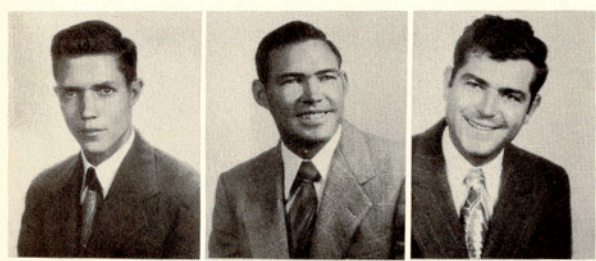

WHEELER, THOMAS J., *Chemical Engineering* Ingleside  
 American Chemical Society, Engineering Club, Wesley Foundation.

WHITAKER, DANIEL B., *Electrical Engineering* Kingsville  
 Electrical Engineering Association.

WHITE, KENNETH E., *Agricultural Education* Raymondville  
 Aggie Club (Parliamentarian, Secretary), Alpha Tau Alpha (Treasurer), Future Farmers of America (Parliamentarian), Veterans Association.

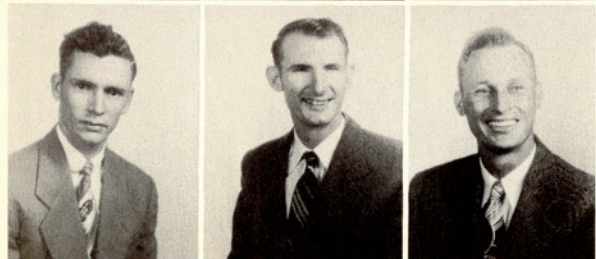

WHITE, RAY P., *Agriculture* Edinburg  
 Aggie Club, Wesley Foundation.

WHITE, RICHARD L., *Natural Gas Engineering* Kingsville

WHITLEY, MARVIN A., *Engineering* Kingsville  
 Engineering Club, Kappa Sigma Nu.

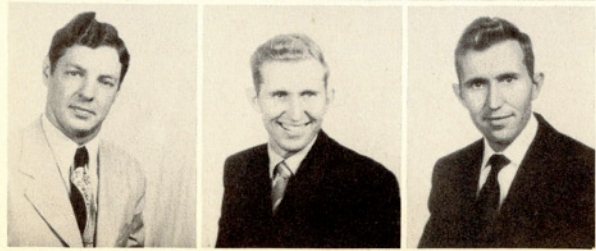

WICKWARE, MARK E., *Chemistry* Kingsville  
 A Cappella Choir.

WIDENER, GRANVILLE P., *Engineering* Cotulla  
 Alpha Phi Omega, A. & I. Band.

WIDENER, THOMAS P., *Business Administration* Cotulla  
 Alpha Phi Omega (President, Secretary), B. B. A. Club.

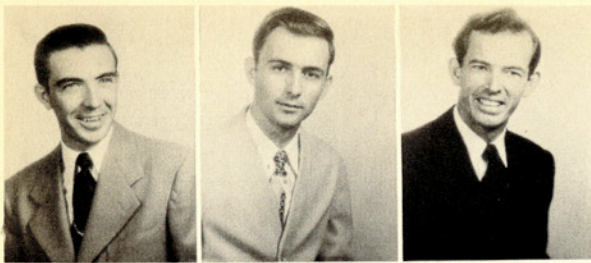

WITHERS, BRUCE M. JR., *Natural Gas Engineering* Tuleta  
 Baptist Student Union, Engineering Club, Natural Gas Engineering Association,  
 Veterans Association.

WOMACK, JOHN R., *Accounting* Riviera  
 B. B. A. Club, Veterans Association.

WRIGHT, HERBERT D., *Accounting* Groesbeck  
 Alpha Chi.

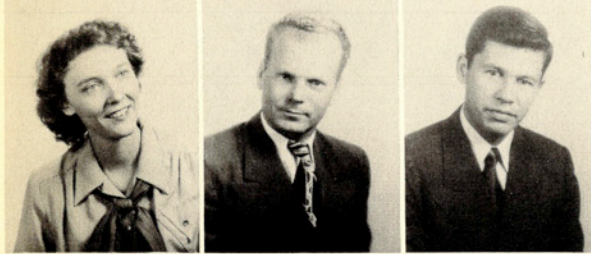

YEAGER, MARJORIE KATHRYN, *Journalism* San Antonio  
 Alpha Chi, South Texan (Associate Editor), The Rustler (Associate Editor), Press  
 Club, Student Council Reporter, W. R. A.

YOUNGDALE, MARVIN F., *Agricultural Education* El Campo  
 Aggie Club, Future Farmers of America, Veterans Association.

ZAMORA, ARNULFO C., *Health & Physical Ed.* Laredo  
 Anahuac Club, H. P. E. Club (Parliamentarian), Laredo Club (President), New-  
 man Club.

## Seniors

A little bit of cheesecake is good for anybody, says Mary Oliver from her sandpile.

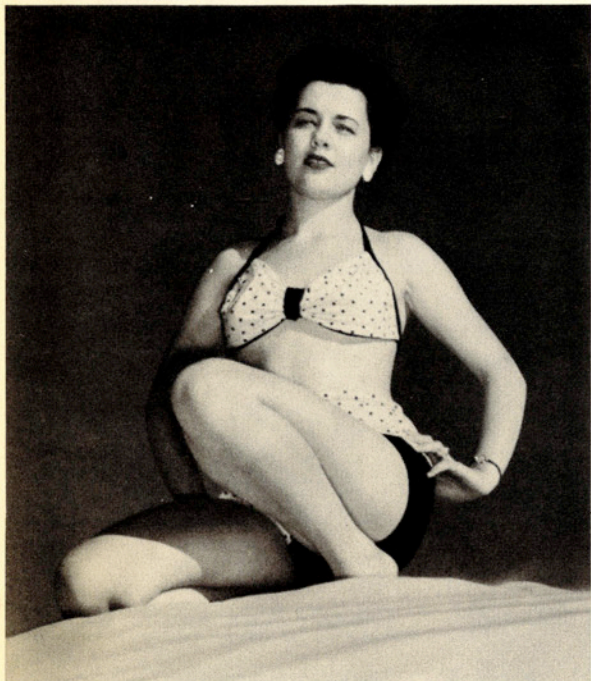

Class  
 of  
 1950

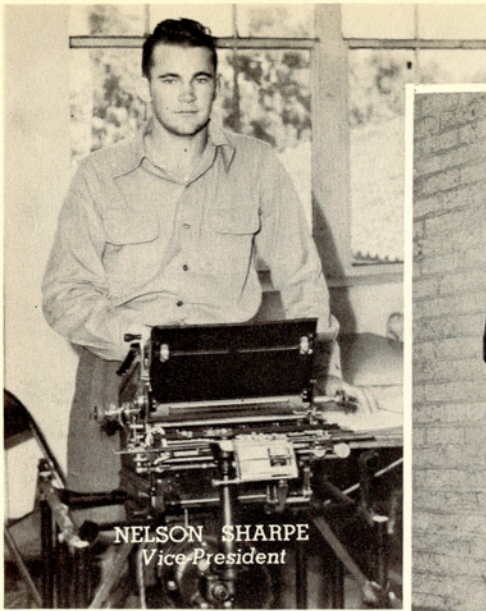

NELSON SHARPE  
Vice President

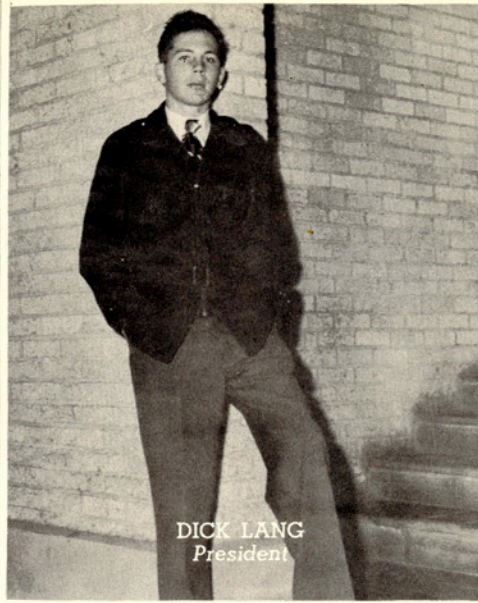

DICK LANG  
President



FRANCES MYLNAR  
Secretary-Treasurer

*Juniors*

*Class*

*of  
1951*



BILL McDONALD  
Parliamentarian



JOYCE WORD  
Reporter

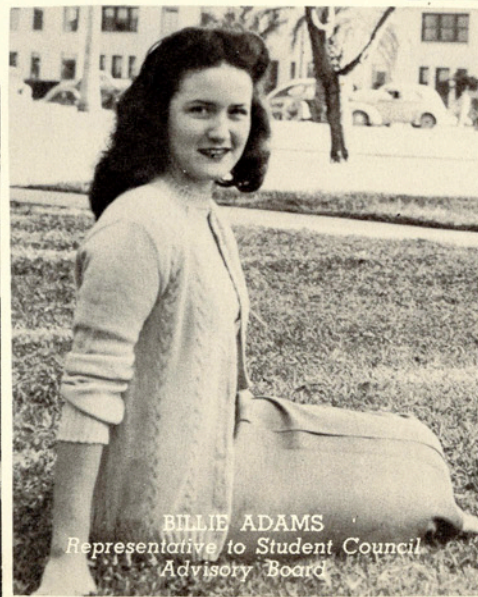

BILLIE ADAMS  
Representative to Student Council  
Advisory Board

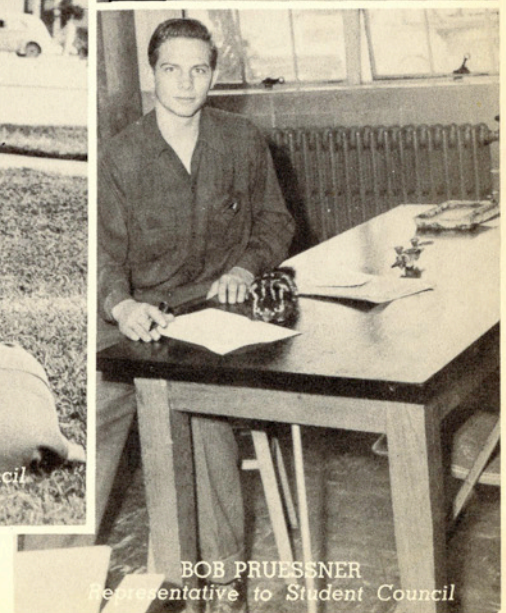

BOB PRUESSNER  
Representative to Student Council

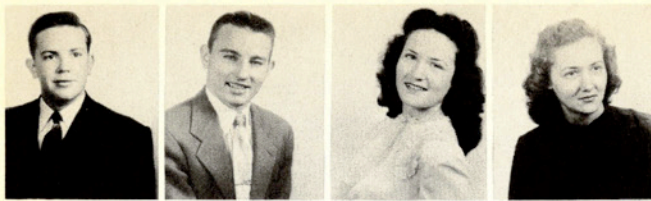

Acker, Linton B., *Corpus Christi*  
 Adair, Allen C., *Beeville*  
 Adams, Billie J., *Harlingen*  
 Adams, Carolyn, *Colorado Springs, Col.*



Alaniz, Julieta, *Rio Grande*  
 Albert, Richard A., *Bothell, Wash.*  
 Albin, Arthur C., *Dallas*  
 Alebis, John, *Laredo.*



Allen, Clyde M., *Victoria*  
 Allen, Robert E., *McAllister, Okla.*  
 Allert, Bob, *Taft*  
 Altgelt, Gus, *San Antonio*

*Juniors*



Anderson, Kenneth M., *Danevang*  
 Arredondo, Alicia V., *Kingsville*  
 Avary, Floyd A., *Tela, Honduras*  
 Ayala, Amado, *Laredo*



Bangasser, Yvonne, *Santa Rosa*  
 Barker, Bruce W., *Big Wells*  
 Barrera, Rosita, *Fronton*  
 Barton, Thelma, *Benavides*

Beard, Sara J., *Corpus Christi*  
 Bell, Enid J., *Kingsville*  
 Bennett, Marjorie C., *San Benito*  
 Berger, Edwin L. Jr., *San Fernando, Cal.*

Bevil, Lancer D., *McAllen*  
 Biel, Robert E., *Corpus Christi*  
 Bishop, William D., *San Antonio*  
 Bissett, James R., *Beeville*

Bowman, Connie, *Edinburg*  
 Boyle, Neil E., *Raymondville*  
 Braden, LeRoy, *Port Lavaca*  
 Brandesky, Joe E., *Corpus Christi*

Brieger, Alton G., *Orange Grove*  
 Brown, Delia E., *Corunna, Mich.*  
 Brown, Fannie L., *Banquete*  
 Bucanek, Fred F., *Kingsville*

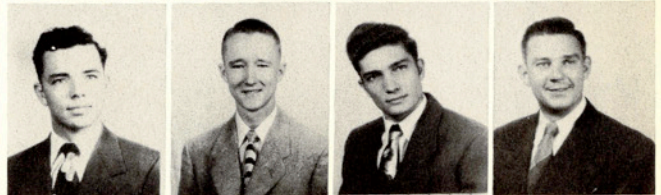

Burgess, Donald L., Devine  
 Burt, Richard B., Cuero  
 Butler, Huey H. Jr., Uvalde  
 Cadena, Amelia, Alice

Carpenter, Geraldine, Rio Hondo  
 Cason, William A., Lake Jackson  
 Cavazos, Celia, Lyford  
 Chapa, Hilda D., Roma

## Class

Cheatham, Fred L., Beaumont  
 Childers, Robert E., Beeville  
 Childress, Bobby R., Overton  
 Christina, Frances F., Corpus Christi

## 1951

Clarke, Kenneth L., Mercedes  
 Clarkson, Melba G., Robstown  
 Clayton, Shirley G., Corpus Christi  
 Clement, Marvin K., Texas City

Cole, Jack S., Kingsville  
 Collins, James W., Corpus Christi  
 Collins, Nelda L., Somerset  
 Conner, Doris, Bay City

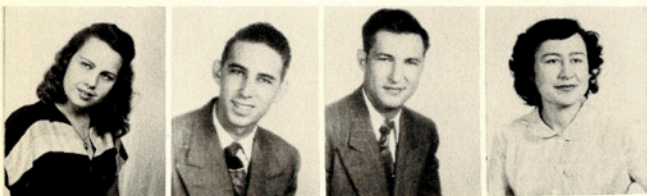

Cook, Anna L., Beeville  
 Cook, Edwin H., Weesatche  
 Cooper, Eldred M., Yoakum  
 Correa, Duvertina, Raymondville



Correa, Odilia, Raymondville  
 Cota, Bernard W., Houston  
 Crockett, Jack E., Myrtle Creek, Ore.  
 Cruz, Manuel A., Laredo



Cruz, N. Ray, Woodsboro  
 Cueva, Jose G., Robstown  
 Davidson, Justin T., Premont  
 Davies, Austin R., San Antonio

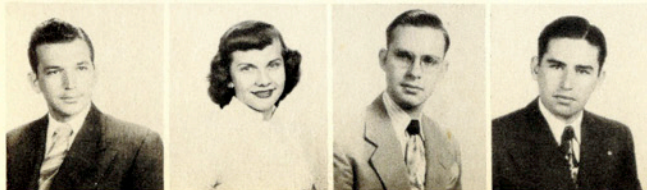

Dayno, Paul, Rio Grande City  
 DeSpain, Evelyn J., Corpus Christi  
 Dillon, Robert E., Tyler  
 Dobson, H. C., San Luis Potosi



Dromgoole, Gene, *San Antonio*  
 DuBose, Ola M., *Sinton*  
 Dunkin, Ray L., *Bigfoot*  
 Ebensberger, Jack E., *Boerne*

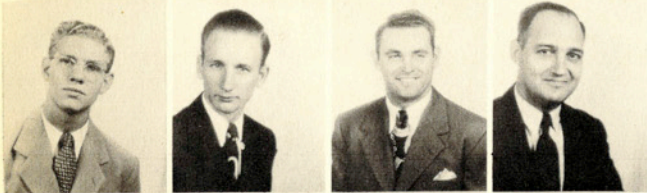

Erekson, J. Patrick, *Refugio*  
 Erwin, Roger E., *Charlotte*  
 Faltin, Frances A., *Comfort*  
 Fernandez, Joaquin J., *Mercedes*

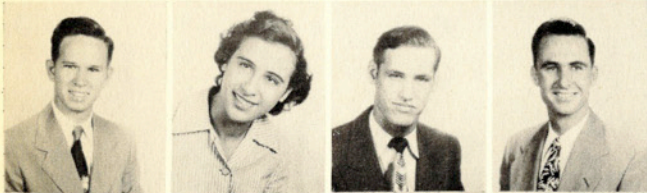

Fitzgerald, Alan C., *Harlingen*  
 Flores, Rebecca E., *Sullivan City*  
 Forbes, Charles C., *Hebbronville*  
 Franklin, Ray N., *Sinton*



Frels, Grace, *Mathis*  
 Fromme, William A., *Goliad*  
 Fuentes, Frances V., *San Diego*  
 Funk, Donald E., *Corpus Christi*



Gallaway, Frank Jr., *Orange Grove*  
 Garcia, Calixto, *Bishop*  
 Garcia, Delia, *McAllen*  
 Garcia, Jose R., *Ben Bolt*

Garfield, Lois J., *San Juan*  
 Garza, Minerva, *Robstown*  
 Gersua, Bertha, *San Benito*  
 Gibson, Welly, *Gonzales*

Goad, Calvin C., *Harlingen*  
 Gohlke, Robert M., *Cuero*  
 Golden, Juanita L., *Woodsboro*  
 Goldman, Henry Jr., *Victoria*

Gomez, Olivia E., *Brownsville*  
 Gonzales, Benjamin G., *San Antonio*  
 Gonzales, Dora C., *Rio Grande City*  
 Gonzales, Oralia S., *Rio Grande City*

Good, Robert B., *Robstown*  
 Goode, Richard J., *Kingsville*  
 Goodfriend, Norris L., *Corpus Christi*  
 Green, Albert L., *San Juan*





Gutierrez, Arturo, *Laredo*  
 Gynn, Donald L., *Premont*  
 Haeger, E. A. *Palos Heights, Ill.*  
 Haguewood, Benjamin E., *Bay City*

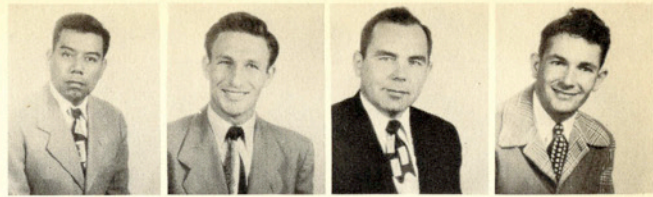

Hahn, Harvey C., *Fredericksburg*  
 Hall, Robert J., *Indian Creek*  
 Hammons, Fred G., *Donna*  
 Hansen, Jack J., *El Campo*

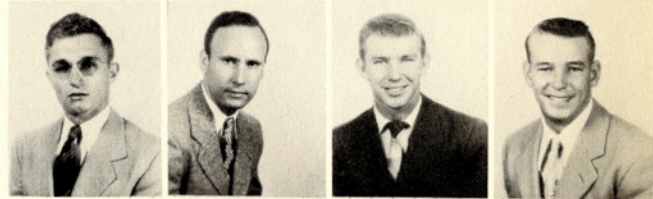

## Class

Harris, Paul T., *Youngstown, Ohio*  
 Hart, Stella F., *Woodsboro*  
 Hasler, Richard H., *Houston*  
 Heard, Robert W., *Refugio*



## 1951

Henderson, Carroll B., *Dilley*  
 Henry, Raymond L., *Kingsville*  
 Hensley, Davis, *Cuero*  
 Herman, Gloria G., *Corpus Christi*

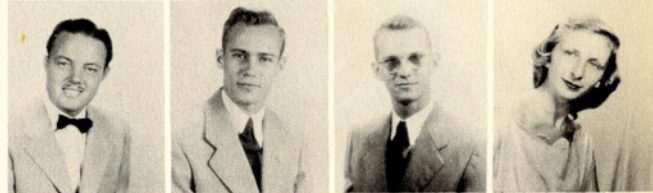

Herrera, Gilbert L., *Corpus Christi*  
 Hightower, Jewell A., *Odem*  
 Hinojosa, Armida E., *Kingsville*  
 Hinojosa, Minerva, *Grulla*



Howell, Robert E., *Placedo*  
 Huibregtse, Harlan H., *Sheboygan, Wis.*  
 Ingraham, David C., *Kingsville*  
 Iverson, William L., *Falturrias*

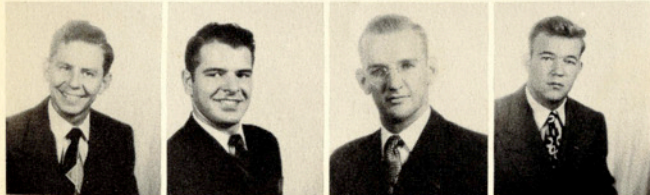

Jackson, Creighton L., *Kingsville*  
 Jacoby, Aaron J., *Eden*  
 Jamison, William T., *Dayton*  
 Jensen, Phil, *Kingsville*

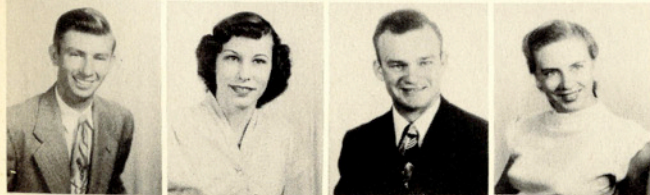

Jesse, Emil R., *Kingsville*  
 Johnson, Catherine M., *Refugio*  
 Johnson, Johnny L., *Kingsville*  
 Jones, Bernice, *Santa Rosa*

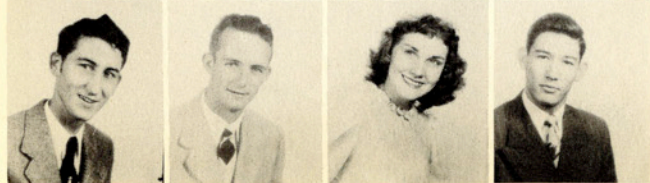

Jones, E. Glen, *Kingsville*  
 Jordan, George F., *Harlingen*  
 Jordan, Lily P., *Falturrias*  
 Juarez, Amedee, *Laredo*

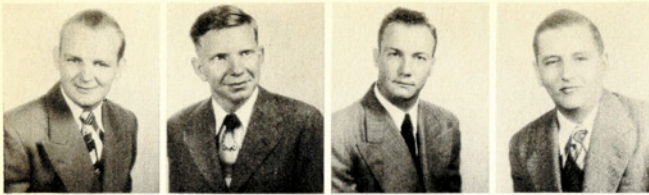

Kaigler, Kenneth A., *Kingsville*  
 Key, Terry, *Corpus Christi*  
 Koch, Bobby, *Fredericksburg*  
 Kollaja, Arthur, *Robstown*



Kuehn, William W., *San Antonio*  
 Kulawik, Paul B., *Cuero*  
 Lacy, Elizabeth, *Hondo*  
 Lang, Charles R., *Rio Hondo*



Lawrence, Jack R., *San Antonio*  
 Lawrence, Ruth, *Kingsville*  
 Lawrence, Sid Jr., *Kingsville*  
 Lee, Barbara D., *Corpus Christi*



Lee, Robert E., *San Antonio*  
 Liesman, Kenneth G., *Alice*  
 Lipe, George R., *Los Fresnos*  
 Longoria, Ramiro, *Mission*



Lubojasky, Marvin J., *Anchorage, Alaska*  
 Luis, Jesus Z., *Robstown*  
 Lujan, Eduardo, *El Paso*  
 Lyons, William H., *Pleasanton*

Lytle, Earl R., *Pittsburg, Pa.*  
 Manning, Melvin O., *Yoakum*  
 Marshall, Jene L., *Kingsville*  
 Martin, Bruce B., *Victoria*



Martin, Maxine A., *Brownsville*  
 Martinez, Mary M., *McAllen*  
 Matthews, Marjorie A., *Sinton*  
 Matthews, Moore, *La Feria*



Mauer, Glenn R., *Cuero*  
 Mays, Dewey W. Jr. *Wimberly*  
 McClure, Wanda B., *Kingsville*  
 McCulley, James G., *Kingsville*



McDonald, Bill M., *Pleasanton*  
 McFarland, Roland E., *Eastland*  
 McGregor, Cecil L., *Corpus Christi*  
 McKinzey, Billy J., *Bishop*



McMullen, William C., *San Antonio*  
 McNeil, Maurice D., *Corpus Christi*  
 McNeill, Marjorie, *Tynan*  
 Meadows, James J., *Corpus Christi*



Medina, Arturo, *Rio Grande City*  
 Mehaffey, Jimmy E., *Gorman*  
 Meredith, Barney W. Jr., *Harlingen*  
 Meyer, Eugene J., *Kerrville*



## Class

Mileau, Joan, *San Antonio*  
 Milikiety, Herbert C., *San Antonio*  
 Miller, Max M., *Edcouch*  
 Mills, David R., *Taft*



## 1951

Misenhimer, Richard L., *Alice*  
 Moon, John A., *San Antonio*  
 Myers, Patti I., *Gonzales*  
 Mylnar, Mary F., *Corpus Christi*



Neffendorf, Dan, *Fredericksburg*  
 Nelson, T. Kenneth, *Bishop*  
 Newcomb, Waldo B. Jr., *Harlingen*  
 Nielsen, Norma M., *Raymondville*



Norton, Stewart R., *San Antonio*  
 Olson, Floyd G., *El Campo*  
 O'Neal, Bobbie, *San Perlita*  
 Ortegon, Valentin, *Laredo*

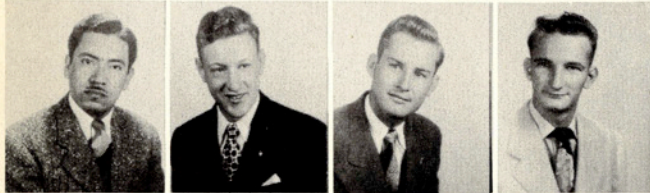

Ortiz, Domingo C., *Robstown*  
 Park, Sterling P., *Donna*  
 Parker, Bernard P., *Brownsville*  
 Patton, Keith L., *Agua Dulce*



Payne, Gerald O., *Stafford, Arizona*  
 Pearl, Jean M., *Hebbronville*  
 Pegues, Jeannette, *San Antonio*  
 Perez, Antonio, *Linn*

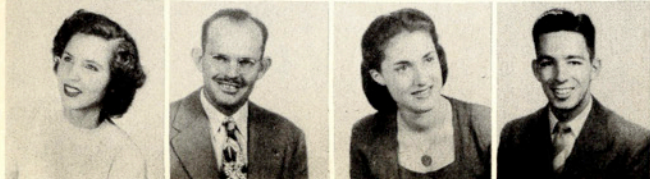

Pitts, Dorothy L., *San Antonio*  
 Poetker, Bernard, *Premont*  
 Porch, Judith A., *Baton Rouge, La.*  
 Powell, William V., *Palacios*



Pruessner, Robert D., *New Braunfels*  
 Puckett, Ruth R., *Corpus Christi*  
 Purcell, Walter P., *Freer*  
 Ragland, James T., *San Antonio*



Ramey, Robert Jr., *Kingsville*  
 Rankin, Robert W., *Kingsville*  
 Ray, George L., *Harlingen*  
 Ray, Helene B., *Boone, Iowa*



Ray, Martin, *Beeville*  
 Ray, Wallace E., *Harlingen*  
 Rehm, Russell, *Utopia*  
 Richardson, Louise H., *Harlingen*

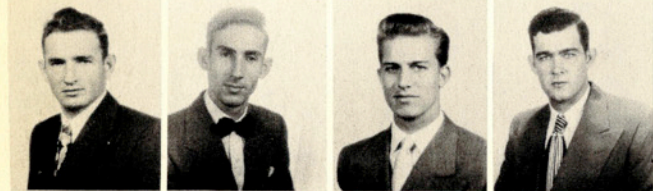

Riedel, Herman C., *Alice*  
 Risinger, Royce E., *Corpus Christi*  
 Roach, James C., *Houston*  
 Roberson, Billy E., *Dilley*

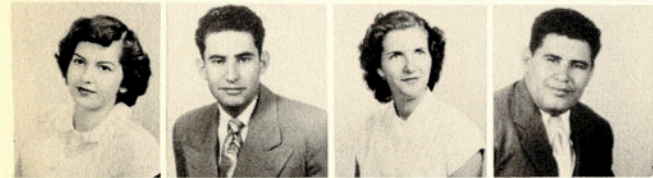

Roberts, Margaret L., *Port Lavaca*  
 Rodriguez, Amando S., *Concepcion*  
 Rodriguez, Ascencion, *Rio Grande City*  
 Rodriguez, Ramon L., *Brownsville*

Rogers, Lorraine R., *Corpus Christi*  
 Rogers, Roland B., *El Campo*  
 Rome, Robert C., *Pharr*  
 Ross, Leroy C., *Corpus Christi*

Roy, Patsy R., *Alice*  
 Salazar, Lionel P., *Robstown*  
 Saxon, Darlette J., *Kingsville*  
 Schendel, Emil Jr., *Runge*

Schmeling, Peggye A., *Brownsville*  
 Schmidt, Johnnie A., *El Campo*  
 Scholz, Kenneth C., *Robstown*  
 Schonefeld, Catherine, *Riviera*

Schulz, Floyd G., *San Antonio*  
 Schuster, Bruce, *Corpus Christi*  
 Scott, Bennye J., *Harlingen*  
 Scott, Margaret F., *Brownsville*

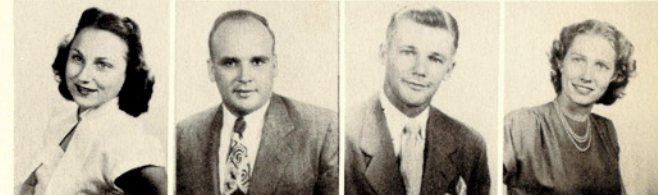
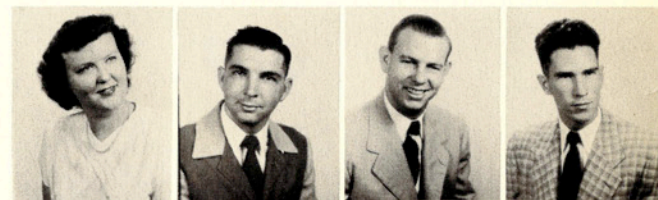

*Juniors*

Shannon, Harry S., *Pierce*  
 Sharp, Richard A., *Mission*  
 Shinn, George A., *Tuleta*  
 Shult, Norma R., *El Campo*

Smalling, Bill L., *Harlingen*  
 Smith, Joan, *Edinburg*  
 Smith, Heywood, *Taft*  
 Solis, Roberto F., *Garciasville*

## Class

Soward, Wamac F., *Jourdanton*  
 Stange, Lawrence J., *Victoria Kansas*  
 Staples, Georgia, *Kingsville*  
 Stauffer, Louis H., *Kingsville*

# 1951

Stephens, William M. Jr., *San Antonio*  
 Stevenson, Floyd T., *Olpe, Kansas*  
 Stone, Martha C., *George West*  
 Stuehmeier, Fred E., *Laredo*

Swaney, Haidee E., *Yoakum*  
 Swaney, Thomas E., *Yoakum*  
 Thomas, A. H., *Kingsville*  
 Thorne, Gilbert G., *San Antonio*



Tompkins, Billye, *Brownsboro*  
 Trevino, Fidela, *Falfurrias*  
 Trevino, Vidal M., *Laredo*  
 Trevino, Zulema S., *Laredo*

Troublefield, Marvin M. Jr., *Rusk*  
 Tunstead, John W., *Whipparry, N. J.*  
 Turcotte, Earline, *Kingsville*  
 Turcotte, Patrick A., *Kingsville*

Tuttle, Sam B., *Kingsville*  
 Van Sickle, Robert E., *Beeville*  
 Vela, Oralia, *Roma*  
 Villanueva, Elias, *Kenedy*

Villarreal, Maria E., *Kingsville*  
 Wagner, Homer, *Alice*  
 Walker, Forrest A., *Kingsville*  
 Walker, Jean F., *Alice*

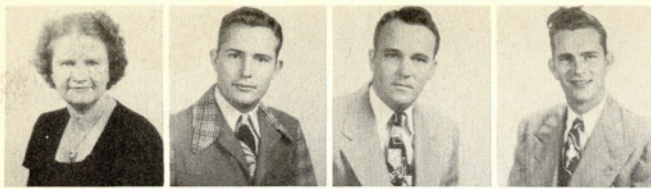

Walker, Neita I., Kingsville  
Ward, Calvin F., Carrizo Springs  
Ward, Cecil J., Asherton  
Ward, Robert F., Carrizo Springs



Watson, Norman F., Weslaco  
Weikel, David E., Los Fresnos  
Welch, Jesse G., Kingsville  
Wendt, Herbert C., Orange Grove

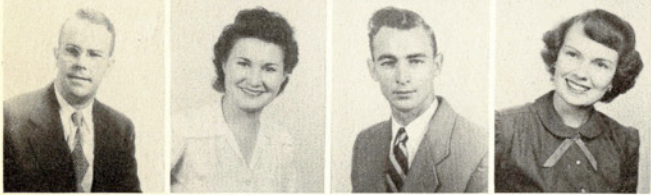

Wheeler, James E. Jr., Tilden  
Whisenant, Ruby D., San Benito  
Wilkinson, Lowell F., Harlingen  
Williams, Peggy J., Kingsville

*Class of*  
*1951*

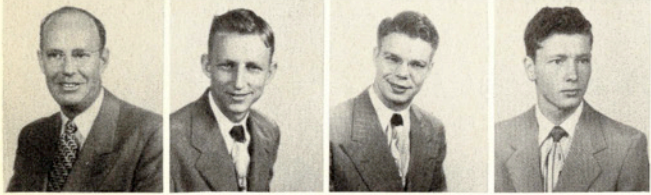

Wilson, Robert P., Houlton, Maine  
Wilson, Wayne L., Robstown  
Wind, Harold I., Danevang  
Winn, Harold D., Santa Rosa



Witherspoon, Herschel F., Quemado  
Wood, J. W. Jr., Alice  
Word, Joyce C., Kingsville  
Wright, Betsy, Victoria



Yanta, Ernest A., Runge  
Ybarra, Lucia V., Kingsville



Two hayseeds at the F. F. A. Barn Dance.



PAULINE KORCES  
Reporter

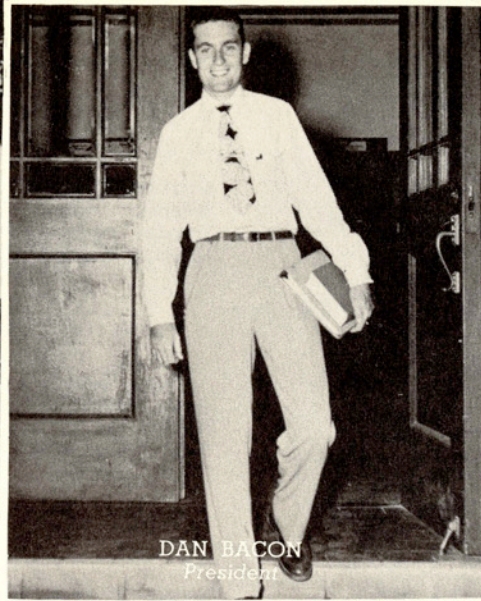

DAN BACON  
President

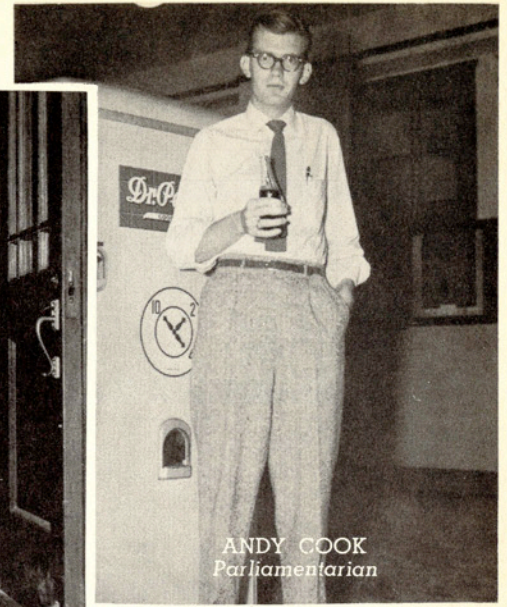

ANDY COOK  
Parliamentarian

*Sophomores*

*Class  
of  
1952*

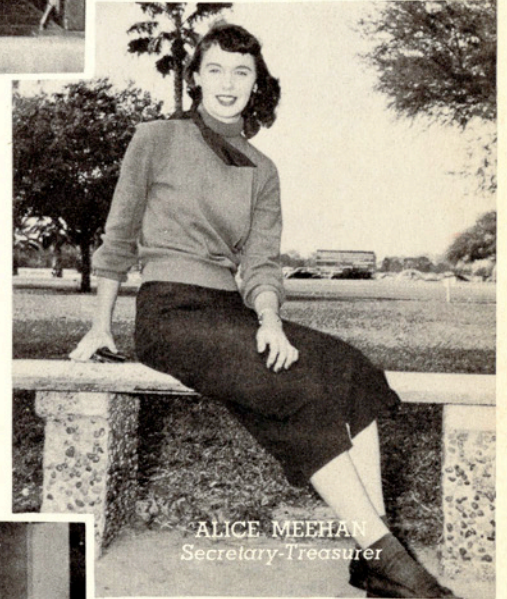

ALICE MEEHAN  
Secretary-Treasurer

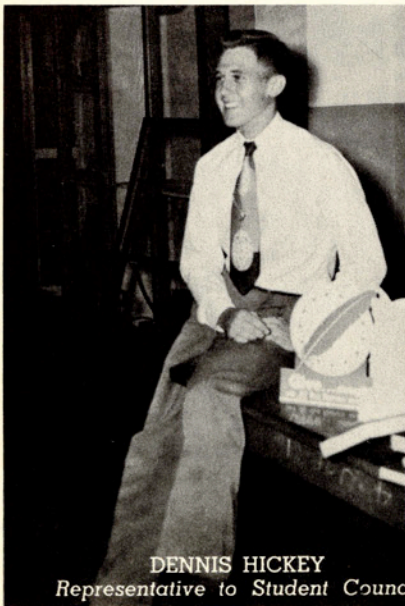

DENNIS HICKEY  
Representative to Student Council



THOMAS SANFORD  
Vice-President

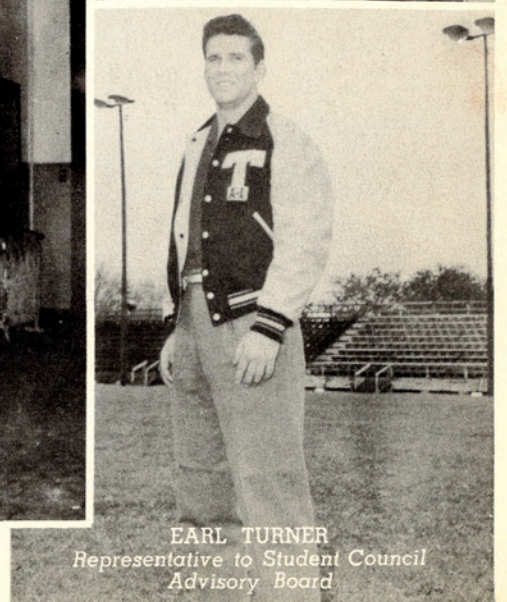

EARL TURNER  
Representative to Student Council  
Advisory Board



Adams, George W., Kingsville  
 Alsmeyer, Charles R., Robstown  
 Anglin, Marlene, Harlingen  
 Ashton, Beverly, Robstown

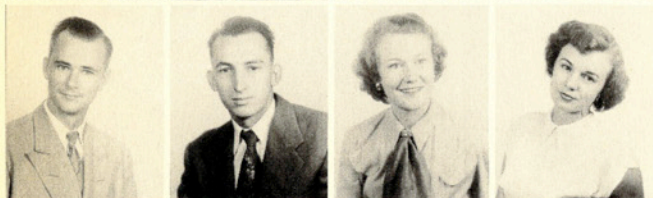

Attaway, Hugh E., Aransas Pass  
 Atteberry, James R., Mercedes  
 Atwood, Doris, Edinburg  
 Atwood, Dorothy N., La Pryor



Awbrey, Vernalyn, Kingsville  
 Axtell, Ralph W., Bishop  
 Bacon, Dan W., Alice  
 Bailey, William C., Dallas

*Sophomores*

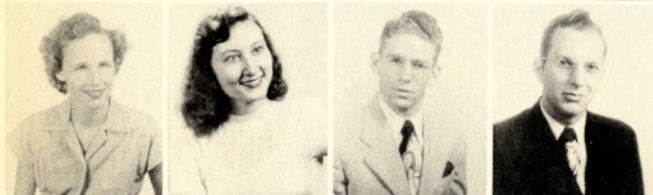

Baker, Nancy L., Houston  
 Barber, Beverly, Tivoli  
 Barber, John R., Rockport  
 Barr, Wallace G., Palacios

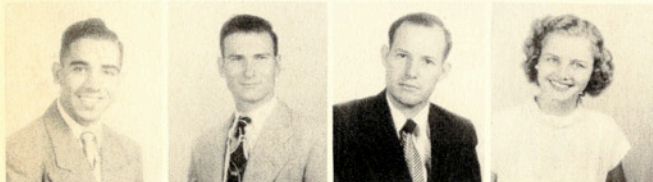

Barrera, Benito P., Kingsville  
 Bechthold, Howard D., Alice  
 Beckworth, Paul E., Bishop  
 Bendixen, Dolores I., San Benito

Benton, Charles E., Corpus Christi  
 Berry, Robert H., Harlingen  
 Bertram, Leon H., Bishop  
 Bidwell, Leroy E. St. Petersburg, Fla.

Bishop, Johnny E., Freer  
 Bluntzer, Gloria J., Goliad  
 Booth, Freeman I., Booth  
 Bowden, Hoyt B., Agua Dulce

Brady, Richard T., Carrizo Springs  
 Brookshire, Eugene, Lufkin  
 Brookshire, Oscar, Lufkin  
 Brookshire, Robert S., Kingsville

Brown, Hal W., Vernon  
 Brown, Patsy R., Odem  
 Brown, Ralph L., Harlingen  
 Burchers, Yvonne, Kingsville

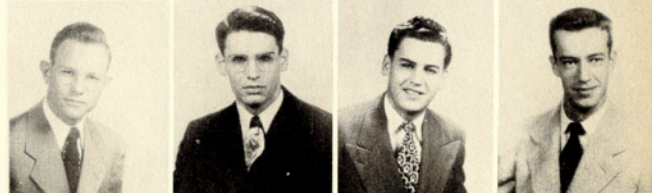
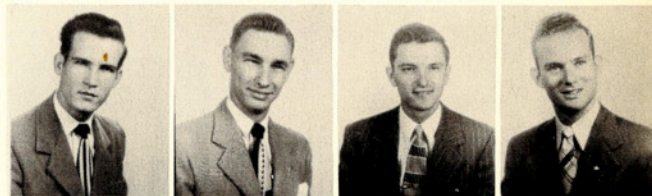



Burmeister, Charles W., *Pleasanton*  
 Burris, Joan, *McAllen*  
 Burroughs, Otis W., *Robstown*  
 Butts, Bill R., *San Antonio*



Cable, Marilyn L., *Agua Dulce*  
 Caldcleugh, Gene, *Premont*  
 Campbell, Jean A., *Campbellton*  
 Canales, Rafael R., *San Diego*



## Class

Candelaria, Viola B., *Mission*  
 Cantu, Palacido G., *Kingsville*  
 Carlile, Levi J., *San Antonio*  
 Carlton, Troy C., *Raymondville*



## 1952

Carroll, Charles E., *Raymondville*  
 Castro, Manuel A., *Kingsville*  
 Chambers, Sue, *San Antonio*  
 Chidester, Mary L., *Kingsville*



Christman, Katy F., *Agua Dulce*  
 Clary, Leland, *Freer*  
 Coleman, Geraldyn, *Harlingen*  
 Coleman, Mary F., *Kingsville*

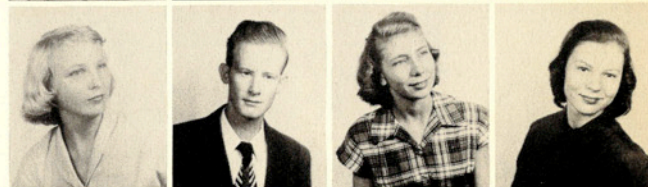

Collins, George H., *Falturrias*  
 Cook, Andrew, *Kingsville*  
 Costello, Alfred R., *Corpus Christi*  
 Crain, Virginia G., *Tilden*



Cramer, Harry L., *Harlingen*  
 Cranfill, Hoyt L., *Premont*  
 Cubage, Theodore F., *Corpus Christi*  
 Cunningham, Monte, *Goliad*

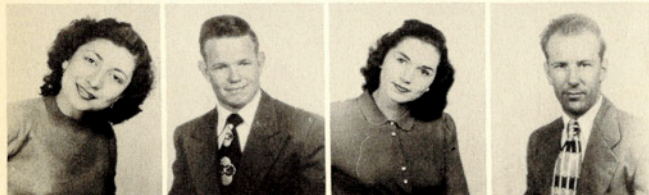

Curiel, Maria, *Ben Bolt*  
 Davidson, Edward L., *Freer*  
 Davis, Frances R., *Beeville*  
 Day, Ancie F., *Bangs*



Dedek, Robert S., *Needville*  
 Denson, Dixie, *La Feria*  
 Deutsch, James E., *San Antonio*  
 Dittlinger, Eugene C., *Robstown*

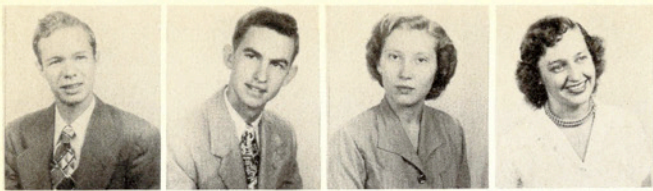

Donaho, Travis W. Jr., *Riviera*  
 Dunlap, Douglas N., *Robstown*  
 Edwards, Edweina I., *Pearsall*  
 Eggert, Evelyn S., *Robstown*



Ely, Rita O., *Kingsville*  
 Erben, Raymond, *San Antonio*  
 Eustace, Anna C., *Alice*  
 Ferguson, Billy J., *Kingsville*



Flieller, Medora H., *Floresville*  
 Fowler, Paul D., *Corpus Christi*  
 French, Barbara L., *Robstown*  
 Fretwell, Daniel H., *Pittsburg*

*Sophomores*



Garcia, Arturo, *Hebbronville*  
 Garcia, Filomena, *Alice*  
 Garcia, Ofilia, *Corpus Christi*  
 Gause, Jimmy M., *San Benito*

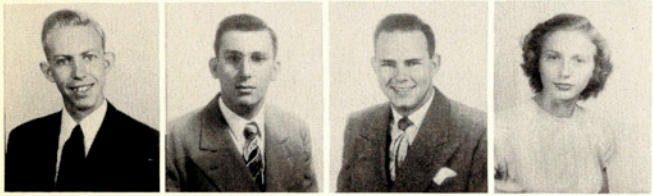

George, Charles H., *Sinton*  
 Gonzales, Ismael, *Alice*  
 Goode, Bart A., *Rio Hondo*  
 Granberry, Jean, *Raymondville*

Gregory, Dorothy L., *Yoakum*  
 Gregory, Marvin C., *Ft. Worth*  
 Griffin, Tom H., *Atascosa*  
 Gross, James E., *Pharr*

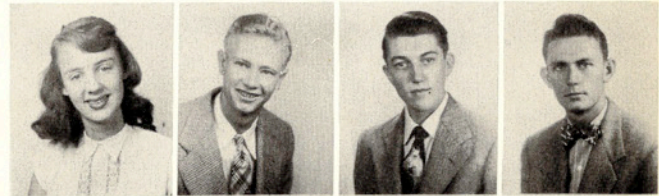

Gwynn, Melba J., *Rockport*  
 Hamilton, Thomas T., *Fargo, Okla.*  
 Harper, Albert M., *Alice*  
 Harper, Beverly S., *Kingsville*

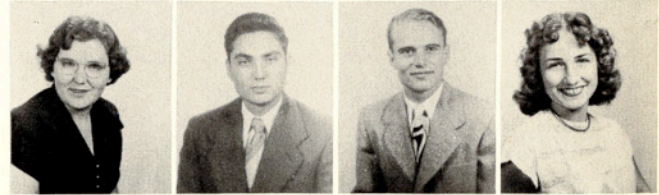

Harrison, William A., *Mission*  
 Hartsfield, Marie L., *Agua Dulce*  
 Harvey, Dorothy Jo, *Kingsville*  
 Hatcher, Dolores H., *Beeville*



Heller, Edwin H., *San Antonio*  
 Henderson, Katherine, *Harlingen*  
 Herrington, Herman D., *Alice*  
 Hewlett, Mary K., *Taft*

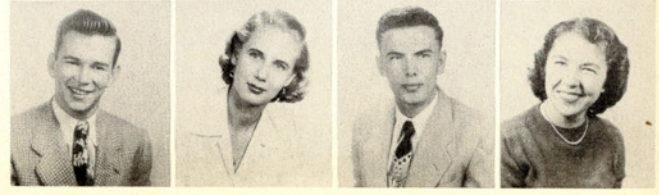

Hickey, Dennis E., *Alice*  
 Hinkley, Marjorie A., *Los Fresnos*  
 Hobrecht, Freddie, *Beeville*  
 Holliday, Dorothy, *Edinburg*

Holmes, Charles W., *Mercedes*  
 Hood, Frank D., *San Antonio*  
 Hooks, Norma M., *Crystal City*  
 Hosterman, Vivian M., *Kingsville*

## Class

House, Charles P., *Kingsville*  
 Huffman, Joyce, *Tivoli*  
 Jennings, Louis D., *Gonzales*  
 Jennings, Marilyn V., *Robstown*

## 1952

Jentsch, Ralph M., *Floresville*  
 Johnson, Bobby J., *La Feria*  
 Jones, Bobby J., *Bishop*  
 Jordan, Orville B., *Premont*

Jordan, Otho Lee, *San Antonio*  
 Junemann, Raymond P., *La Marque*  
 Keeling, Charles W., *Taft*  
 Kelly, Philip H., *Corpus Christi*



Kerr, Robert R., *La Feria*  
 Kidwell, Jo Ann, *San Antonio*  
 Kiefer, Peggy M., *Kerrville*  
 Kilby, Paula, *Harlingen*

King, Ruth Ann, *Kingsville*  
 Koch, Herbert E., *Orange Grove*  
 Korges, Pauline, *Kingsville*  
 Kueck, Elinor J., *Premont*

Lacy, Betsy A., *Jacksonville*  
 Laman, Tom E. Jr., *Mobeetie*  
 Lane, Arthur D., *Cuero*  
 Lane, Ruda J. Jr., *Odem*

Law Lynn, *Maryville, Tenn.*  
 Lawson, Maxine L., *Poteet*  
 Leatherwood, Clyde A., *Edinburg*  
 Lee, Joe Bill, *Kirbyville*



Lemburg, Jamie, Menard  
 Lewis, Arthur T. Jr., McAllen  
 Lincecum, Georgia P., West Columbia  
 Liston, Crystella, Harlingen

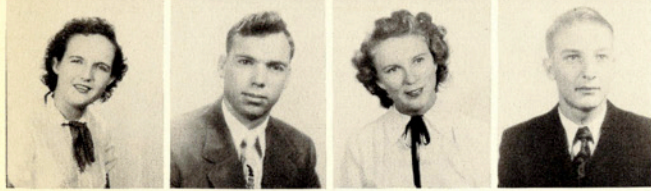

Little, Patricia J., Driscoll  
 Luker, Melvin W., Cuero  
 Magee, Sally, Calallen  
 Mahon, Willis M., Dilley

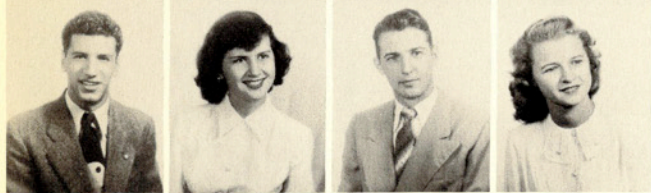

Maniscalco, Tony J., Brooklyn, N. Y.  
 Martin, Anne M., Kingsville  
 Martin, Joe H., Hondo  
 Martin, Lois V., Alice

*Seniors*



Martinez, Jose H., Kingsville  
 Mason, Barry, Harlingen  
 Mason, Shirley A., Alice  
 Masterson, John C., Laredo



Mathews, Marcy W., Port Aransas  
 McBurnett, Mildred E., Carrizo Springs  
 McCleskey, Kenneth D., Freer  
 McClure, Bobbie A., Driscoll

McCurdy, Mary S., Kingsville  
 McDow, Jeannine, Alice  
 McIntyre, Thomas J., Poteet  
 McNail, Mary, Kingsville

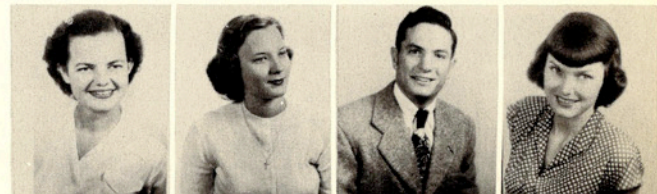

Meador, Billy G., Alice  
 Meehan, Alice C., Kingsville  
 Mendoza, Olga, Saspamco  
 Mendoza, Ruben, Falfurrias



Meyer, Bobbie J., Weesatche  
 Miller, A. Glenn, San Juan, P. R.  
 Moore, James F., Miranda City  
 Moses, William L., Los Fresnos

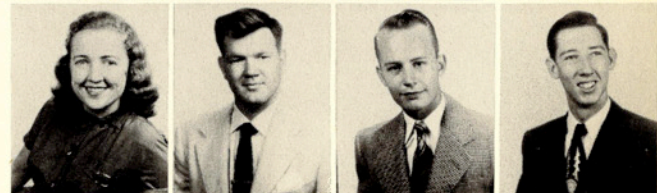

Muniz, Alicia E., Rio Grande City  
 Myler, Eldon L., Kingsville  
 Nelson, Carl R., Seguin  
 Nester, Robert E., Hondo

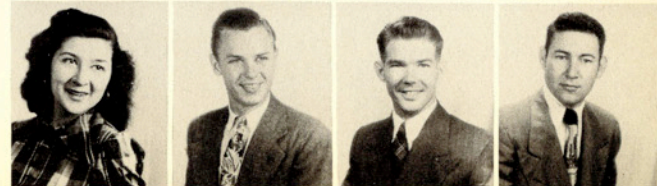

Netardus, Joe B., Jourdanton  
 Nolen, Natalie Z., Kingsville  
 Norris, C. Wayne, La Porte  
 Oates, Carl E., La Feria



Oliver, Mary L., Carrizo Springs  
 Ondrusek, Daniel, Alice  
 Parker, Margaret D., Bishop  
 Patrick, Jacqueline, Carrizo Springs



## Class

Pattillo, William A., Robstown  
 Pearce, Allan M., San Antonio  
 Pearson, Charles E., Lyford  
 Peckman, Carol A., Mercedes

## 1952

Pena, Alicig E., Delmita  
 Percy, Jack S., Dallas  
 Perez, Emma, Odem  
 Petersen, Lawrence J., Danevang

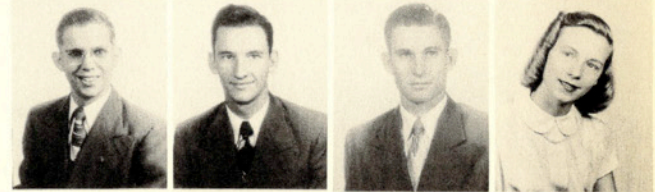

Pettus, William F., Yoakum  
 Pierce, Doris A., Brownwood  
 Poenisch, Adolph Jr., Tilden  
 Polk, Dexter R., Alice



Ragland, John S., Alice  
 Raith, Geraldine F., McAllen  
 Ramey, Jo Lee, Kingsville  
 Rangel, Irma, Kingsville

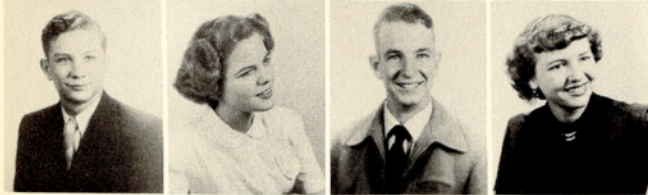

Rapstein, Kirby, West Columbia  
 Reagan, Juanice, Calallen  
 Reagan, Pat W., Raymondville  
 Rehm, Jo Ann, Utopia

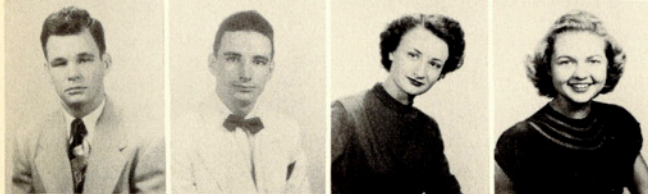

Richards, Fred T., Banquete  
 Richards, James R., Paris  
 Richards, Patsy J., Clifton  
 Richter, Lucie D., Boerne



Richter, Tony W., Alice  
 Riff, Ethel, Hondo  
 Roach, Ben T., Austin  
 Rodenberry, Jimmie Lou, Kingsville



Rodriguez, Alberto, *Brownsville*  
Rose, Rose L., *Corpus Christi*  
Rose, Virginia L., *Rockport*  
Ruff, W. Alton, *Carrizo Springs*



Russell, Virginia A., *Edinburg*  
Ryall, Patricia J., *Harlingen*  
Salinas, Carolyn E., *Kingsville*  
Sanchez, Carlos W., *Torreón, Coahuila*



Sanford, Thomas, *Kingsville*  
Sauer, Charles E., *Sinton*  
Schaefer, Gloria D., *Cuero*  
Schirmer, Henry W., *Macdonald*



Schmidt, Frank W., *San Antonio*  
Schritter, Genevieve A., *Mercedes*  
Schulte, Victor J., *Orange Grove*  
Scott, Erwin W. Jr., *Los Fresnos*



Scott, Walter P., *Corpus Christi*  
Shurley, Betty J., *Refugio*  
Sikes, James U., *Palacios*  
Simpson, Jim T., *Corpus Christi*

Smith, Jayne, *Kingsville*  
Smith, Thomas E., *La Feria*  
Snyder, Johnnie L., *Bay City*  
Starr, D. M., *Freer*

Stebbins, Bill D., *San Juan, P. R.*  
Steelhammer, James S., *Alice*  
Steen, Charles A., *Cuero*  
Stephenson, Robert D., *Calliham*

Stevens, T. David, *Santa Rosa*  
Stewart, Joan, *Pharr*  
Stinson, Betty F., *Corpus Christi*  
Story, Anna R., *Alice*

Summers, Rod, *Kingsville*  
Talley, Frank, *Hebbronville*  
Taylor, Everett C., *Floresville*  
Taylor, Glenn E., *Raymondville*

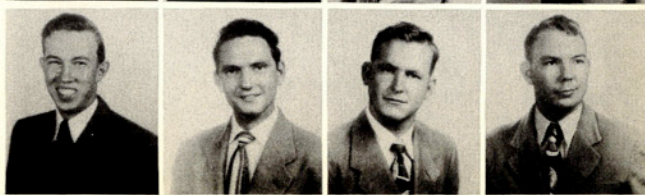

Taylor, Mary, Pharr  
 Thompson, Doris J., Raymondville  
 Tibiletti, Bernice, Victoria  
 Tilloson, Mary L., Corpus Christi

Tobin, John, San Diego  
 Todd, Jimmie B., Longview  
 Toft, Janice, Brackettville  
 Toft, Sharon, Brackettville

## Class

Tooke, Robert L., Corpus Christi  
 Torres, Maria A., Uvalde  
 Traweek, Billy B., Beeville  
 Trevino, Alejandro R., Kingsville

## 1952

Trombley, Harry A., Robstown  
 Tucker, Elizabeth, Houston  
 Tumlinson, Betty Jo, Carrizo Springs  
 Valdez, Guadalupe Jr., Kingsville

Valigura, Evelyn, Bay City  
 Vaughter, William R., Miranda City  
 Villarreal, Daniel Jr., Kingsville  
 Villarreal, Gilberto, Kingsville



Villarreal, Noel M., Falfurrias  
 Voelkel, Ray F., Nordheim  
 Wagener, Marvin R., Robstown  
 Wagner, Walter R., Cuero

Walker, A. D., Edna  
 Walton, J. Edd, Jourdanton  
 Warwick, Dianne L., La Marque  
 Watson, Charles R., Los Fresnos

Watson, Leonard T., La Feria  
 Webb, June C., Dallas  
 Weber, Carl W., Cuero  
 Welder, Mary E., Beeville

Werner, Jimmie D., Harlingen  
 West, Chloye A., Woodsboro  
 Westbrook, Richard L., Kingsville  
 Whitfield, Nancy A., Raymondville

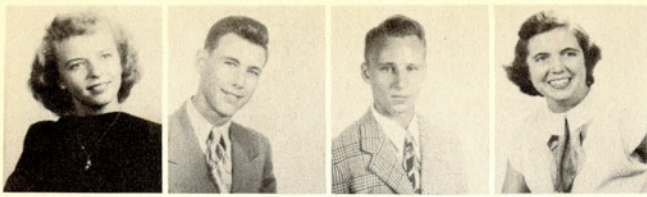

Wiederhold, Joyce, McAllen  
 Wiederkehr, M. Clint, Freer  
 Wilkin, John W., Alamo  
 Williams, Loraine, Kingsville



Williams, Roger H., Los Fresnos  
 Williams, Zack R., Kingsville  
 Willis, Edna M., Eagle Lake  
 Wilson, Jane, Port Lavaca

## Sophomores

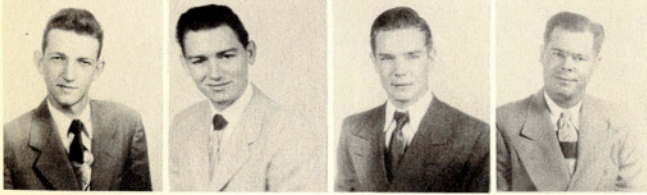

Wilson, Johnny L., San Antonio  
 Wimberly, Paul R., Raymondville  
 Wind, L. Irvin, Danevang  
 Windham, Willis, Clifton

Class

of

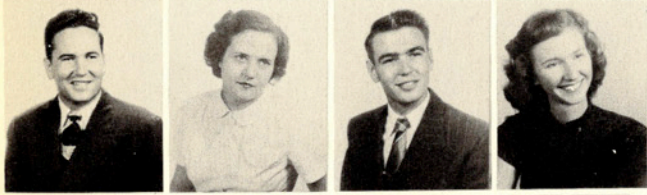

Winn, John A., Somerset  
 Witherspoon, Harriette D., Del Rio  
 Witt, Eddie W., Pettus  
 Wolf, Rose M., Corpus Christi

1952



Wood, Elizabeth A., McAllen  
 Wright, Joe Ann, Kingsville  
 Yaklin, Patrick O., Riviera  
 Ybarra, Melquiades V., Kingsville



Youngblood, James D., Beeville  
 Younts, Bobby R., Banquete  
 Zavaleta, Enrique E., Roma



They were determined to get into the picture.



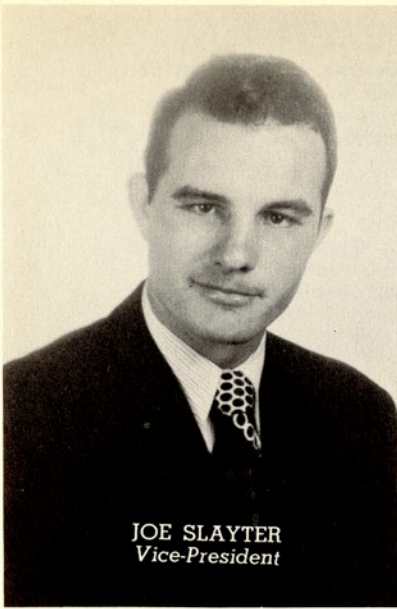

JOE SLAYTER  
Vice-President

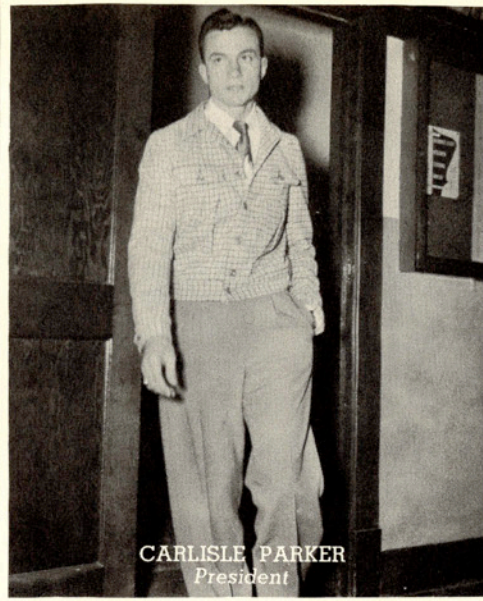

CARLISLE PARKER  
President



DORIS DREYER  
Secretary-Treasurer

*Freshmen*

*Class  
of  
1953*

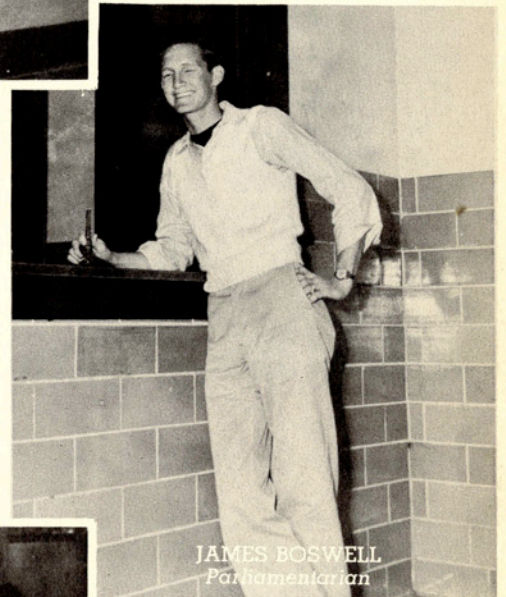

JAMES BOSWELL  
Parliamentarian

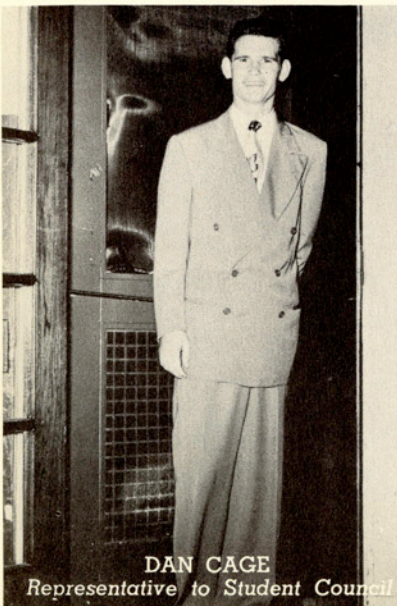

DAN CAGE  
Representative to Student Council



VIRGIE LYTLE  
Reporter



DON SMITH  
Representative to Student Council  
Advisory Board



Abbott, Margaret A., *San Antonio*  
 Acebo, Francis W., *Hebbronville*  
 Adair, John K., *San Antonio*  
 Albaugh, Mary, *San Antonio*  
 Alton, James M., *Alice*



Anderson, Gertrude A., *Harlingen*  
 Arredondo, Cipriano, *Falfurrias*  
 Arthur, Dorothy R., *Kingsville*  
 Atkins, Glen P., *Kingsville*  
 Baggett, Dewey L., *Corpus Christi*



Barker, Everett C., *San Antonio*  
 Baty, Charles W., *Yakima, Wash.*  
 Bauch, Dolores A., *Mathis*  
 Bauer, Rudolph H., *Seguin*  
 Beard, Jerry J., *McAllen*



Beck, Alice J., *San Antonio*  
 Bernard, Roger, *Mercedes*  
 Biederman, Ann, *Woodsboro*  
 Blackman, Albert M., *Kingsville*  
 Bluntzer, Arthur L., *Goliad*

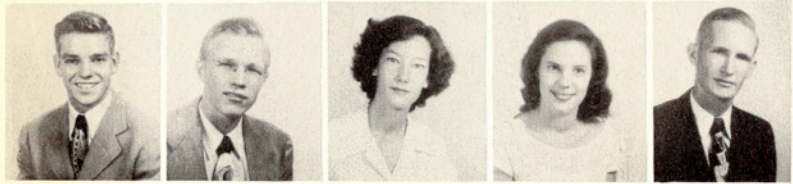

Bode, Robert, *Sandia*  
 Bogusch, George E., *Kingsville*  
 Bonner, Lola L., *Gregory*  
 Borchers, Dorothy G., *San Antonio*  
 Boswell, James C., *Bishop*

Brady, Thomas D., *Carrizo Springs*  
 Brandon, Melva J., *Agua Dulce*  
 Brouillette, Patsy R., *Sinton*  
 Brown, Lawrence V., *Dallas*  
 Brucks, Kathlyn J., *Hondo*



Buck, Jack B., *Kingsville*  
 Buntrock, Leonard K., *Mercedes*  
 Burton, William L., *Alice*  
 Busse, Margaret E., *Kingsville*  
 Butler, Barbara S., *Kingsville*



Byrnes, Ronald G., *San Benito*  
 Cage, Dan M., *Cuero*  
 Calloway, John T., *Hebbronville*  
 Canales, Hesiquio E., *Premont*  
 Carlile, Grover C., *Mission*



Carrera, Moises C., *Agascalientes, Mexico*  
 Carrilla, Raymundo, *Benavides*  
 Carroll, Charles C., *Taft*  
 Carson, Doris J., *Raymondville*  
 Carter, David F., *Kingsville*



Castillo, Ricardo, Kingsville  
 Chapa, Elena T., Kingsville  
 Chapa, Israel E., Roma  
 Clardy, Mittis E., Palacios  
 Christensen, James D., Decatur, Ill.



Clark, Delbert L., Freer  
 Claus, Harriet R., McAllen  
 Clay, William T., Floresville  
 Coil, Betty J., Rockford, Ill.  
 Cole, John W., Brownsville



*Class*  
 Colvin, Tunis R., Alice  
 Compton, Edna E., Taft  
 Conn, Bryan R., Alice  
 Constable, Betty J., San Antonio  
 Cook, Walter G., Kingsville



**1953**

Coole, Walter A. Jr., Raymondville  
 Copenhaver, E. Randall Jr., McAllen  
 Cowart, Billy F., San Benito  
 Crosthwait, Juanita L., Kingsville  
 Cruz, Gloria E., Laredo



Curiel, Jose H., Ben Bolt  
 Currin, Martin H., Dallas  
 Curtis, Oran, Taft  
 Davidson, Billy C., Freer  
 Davis, Barbara S., Harlingen

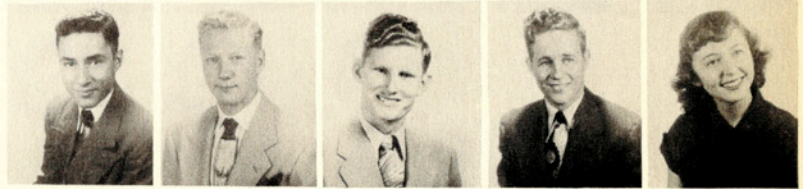

Davis, Berna, Pharr  
 Dawson, Betty J., Kingsville  
 Deaver, Howard H., Bishop  
 de la Fuente, Jesus M., Monterrey, Mexico  
 Deweese, Claude W., Kingsville

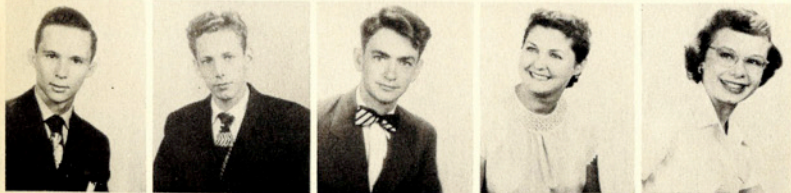

Dismukes, Charles E., Harlingen  
 Dixon, Wally, Alice  
 Dobson, John A., San Luis Potosi  
 Drabek, Jean A., Kingsville  
 Dreyer, Doris F., Kingsville



Dunkin, Russell S., Freer  
 Durham, Raymond C. Jr., Kingsville  
 Ehlert, Margie A., Cotulla  
 Elam, George S., Luling  
 Escobar, Jose R., Rio Grande City



Farias, Armengol G., Alice  
 Farris, Charles W., Yoakum  
 Feldman, Charles B., Harlingen  
 Fletcher, Earl W., Rio Hondo  
 Forbes, Mary A., Kingsville



Ford, Sam E., *Crystal City*  
 Foster, William W., *Los Fresnos*  
 Fuentes, Alicia M., *San Diego*  
 Gager, Mary A., *Houston*  
 Galyean, R. C. Jr., *Los Fresnos*



Garcia, Federico G., *Kingsville*  
 Garcia, Fernando, *Hebbronville*  
 Garcia, Guadalupe, *Los Fresnos*  
 Garcia, Herminia, *Kingsville*  
 Garcia, Manuel J., *Laredo*

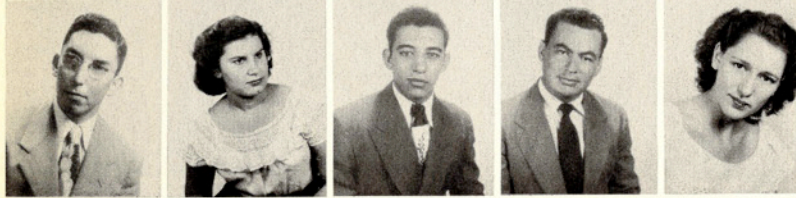

Garcia, Ramon Jr., *Ben Bolt*  
 Garcia, Rebecca, *Grulla*  
 Garcia, Ricardo G., *San Diego*  
 Garcia, Ruben N., *San Diego*  
 Gardt, Barbara, *Kingsville*

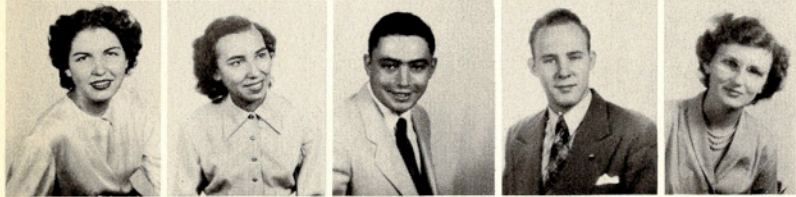

Garrett, Lila B., *Ben Bolt*  
 Garza, Isabel E., *Rio Grande City*  
 Gerrick, Martin J., *Pharr*  
 Geyer, George H. Jr., *San Antonio*  
 Gidden, Ja Nelle, *Kingsville*



Gill, Anna J., *Kingsville*  
 Gill, Dan E., *Kingsville*  
 Gilstrap, Patsy R., *Mathis*  
 Glover, Carol C., *Beeville*  
 Gomez, Lita, *Corpus Christi*

Gonzalez, Carlos M., *Alice*  
 Gonzalez, Silvestre D., *San Diego*  
 Gordon, Margaret, *Kingsville*  
 Grant, Douglas W., *Corpus Christi*  
 Grant, Joan C., *San Antonio*



Grisham, Betty S., *Kingsville*  
 Guerra, Luis R., *Realitos*  
 Haberland, Curt H., *Brownsville*  
 Haden, John D., *McAllen*  
 Hall, Charles C., *Harlingen*



Hartman, Betty, *Beeville*  
 Harvey, William M., *Corpus Christi*  
 Haskett, Martin C. Jr., *Robstown*  
 Hayes, Natalie J., *San Benito*  
 Henderson, Laura J., *Falturrias*

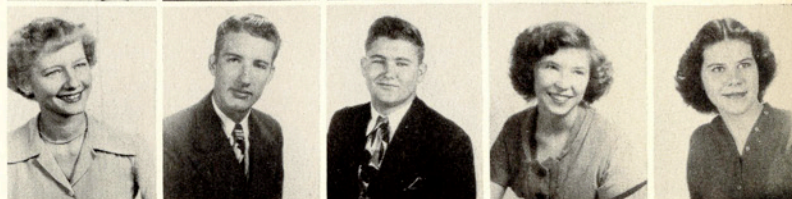

Henderson, Vivian M., *Raymondville*  
 Henry, Mary F., *Mercedes*  
 Heydenreich, Eric, *San Antonio*  
 Hinojosa, Andres Jr., *Kingsville*  
 Hirzel, Jo Ann, *Eagle Pass*



Holleman, Charles M., Sandia  
 Holleman, Milton L., Sandia  
 Hooker, Charles H., Chickasha, Okla.  
 Hoover, Charles W., Floresville  
 Hortness, Buck S., Raymondville



Houston, Fauniel, San Benito  
 Howard, Billy G., San Antonio  
 Howard, Vernon P., Alice  
 Huerta, Pablo L., Mathis  
 Hunt, June R., Port Isabel

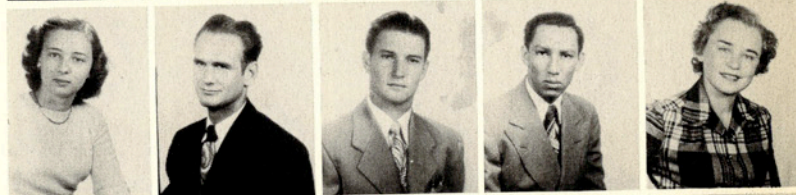

## Class

Jackson, Thomas R., Gonzales  
 Janecek, John K., Runge  
 Jesse, Mildred L., Kingsville  
 Johnson, Bettye J., Floresville  
 Johnson, Jack P., Devine



# 1953

Johnson, Jean F., Rockport  
 Jonas, Betty M., Mathis  
 Jones, J. B., Robstown  
 Jones, Lenette, Refugio  
 Jones, Weldon A., Harlingen

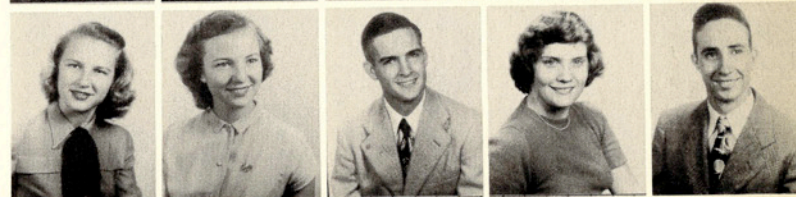

Kabelmacher, Dorine, New Braunfels  
 Karle, John C., Mercedes  
 Kelly, Gordon P., McAllen  
 Kerr, James W. Jr., Sealy  
 Kidwell, Sue, San Antonio



Killian, Reba R., Pampa  
 Kimbriel, Jimmy L., San Juan  
 King, Bobby L., Robstown  
 Kirtley, Allyne, Taft  
 Klare, Gloria L., Kingsville



Klotz, Layton A. B., Premont  
 Kolodzie, Paul A., Kingsville  
 Lee, Billy E., Harlingen  
 Lee, DeWitt T., Driscoll  
 Lee, William E., Harlingen



Leinen, James A., Lake Jackson  
 Lerma, Lucila, Kingsville  
 Lindsey, Ridgell, Corpus Christi  
 Lloyd, Ethel R., Kingsville  
 Loop, Dale G., Brownsville



Loop, Donna R., El Jardin  
 Lopez, Carmen, Lopeno  
 Lopez, Lazaro F., Mathis  
 Low, Kathleen C., San Benito  
 Lozano, Estella M., Raymondville

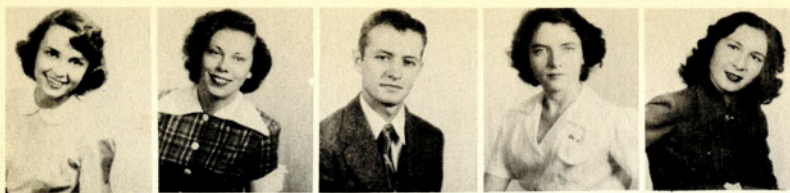

Lytle, Virgie R., *Harlingen*  
Macomb, Ella R., *Los Fresnos*  
Mahon, Everitt M., *Kerrville*  
Mallernee, Elizabeth, *Rio Hondo*  
Marroquin, Viola, *Kingsville*



Martin, Rothe, *Pearsall*  
Martinez, Lucia, *Encinal*  
Matthews, Guy, *Corpus Christi*  
Maun, Frank, *Falturrias*  
May, Hugo L., *Kingsville*



McAllister, George L., *Devine*  
McBride, Joan L., *Laredo*  
McClaugherty, Joe A., *Robstown*  
McCoy, Albert L., *Alice*  
McElwain, Patricia A., *Harlingen*



Mehaffey, Jacqueline B., *Ft. Smith, Arkansas*  
Merritt, Ivan J., *Luling*  
Meurer, Jeanie, *San Antonio*  
Michalk, Lawrence E., *Bishop*  
Middagh, Ivan R., *Kingsville*



Mikolajczyk, Eugene L., *Poteet*  
Miller, Joe O., *Mathis*  
Miller, Kenneth H., *Kingsville*  
Morales, Angela, *Laredo*  
Moreland, Lynna, *Beeville*

Moreno, Teodora, *Kingsville*  
Morrison, Emily P., *Stuart, Fla.*  
Moses, Betty J., *Los Fresnos*  
Mullens, Peggy M., *Premont*  
Munoz, Saul, *Falturrias*



Murphey, Bobbie Jo, *Lytford*  
Murphrey, James E., *Riviera*  
Nagel, Tom N., *Yoakum*  
Navarro, Mary, *Palacios*  
Nelson, Elaine, *Mathis*



Nelson, Mary Ethel, *Taft*  
Nevill, Milton R., *Velasco*  
Newsom, James F., *Big Foot*  
Nichols, Robert, *Carrizo Springs*  
Nix, Kenneth A., *Kingsville*

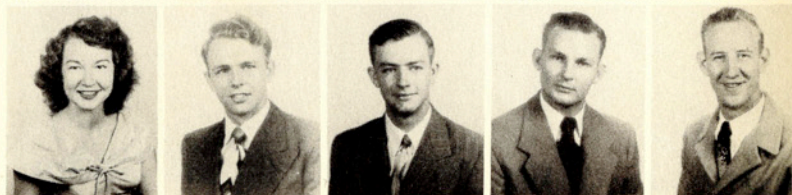

Norton, Alan C., *Mission*  
Novak, Barbara N., *San Antonio*  
Olson, Thomas L. Jr., *Kingsville*  
Ondrusek, Celeste J. A., *Alice*  
Parker, Dale W., *Beeville*



Parker, John C., *Raymondville*  
 Parr, William N., *Robstown*  
 Patrick, Shirley, *Bishop*  
 Payne, Billy G., *Kingsville*  
 Pearce, David E., *Kingsville*



Pena, Leonel L., *Roma*  
 Perez, Jose R., *Kingsville*  
 Perez, Ricardo E., *San Diego*  
 Phillips, Mary M., *Dallas*  
 Pohlmeier, Mayola, *Driscoll*

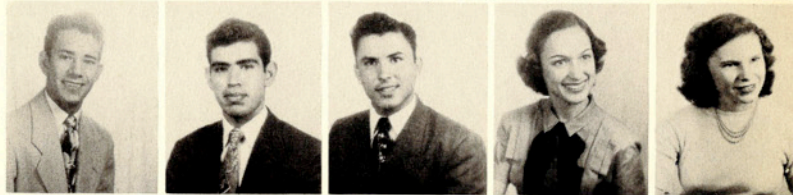

# Class

Pope, Barbara J., *Uvalde*  
 Powell, Robert C., *Palacios*  
 Power, Philip W., *Odem*  
 Pressly, Saxon, *Mercedes*  
 Price, George R., *Kingsville*

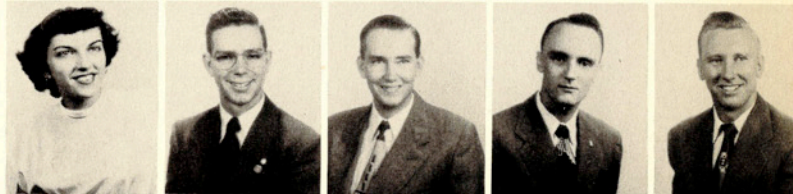

# 1953

Ramirez, Rudy B., *Robstown*  
 Ramos, Elvesa, *Hebbronville*  
 Rasco, Mary J., *Kingsville*  
 Read, Harold J., *Bishop*  
 Reagan, Alice M., *Calallen*



Reed, Barbara Ann, *Kingsville*  
 Rees, Betty Lu, *Kingsville*  
 Reeves, Jo Ann, *Kingsville*  
 Regan, Robert B., *Kingsville*  
 Reichert, Wilma L., *San Juan*



Reoh, Jimmy E., *Raymondville*  
 Resch, John C., *San Antonio*  
 Rewalt, Wallace L., *Robstown*  
 Reyna, Susana, *Mission*  
 Richmond, Bobby J., *Pleasanton*



Robbets, Kate, *Floresville*  
 Roberson, Howard G., *Dilley*  
 Roberts, Dorothea A., *Kingsville*  
 Robnett, Violet A., *Premont*  
 Roden, Betty J., *Harlingen*



Rodriguez, Amador R., *Edinburg*  
 Rogers, James F., *Freer*  
 Ross, Worth D., *Luling*  
 Roussel, Joe H., *McAllen*  
 Ruby, Frances, *Kingsville*



Ryan, Will G., *Falturrias*  
 Sadler, Doris E., *Devine*  
 Sadler, Wanda J., *Devine*  
 Salge, Elaine, *Karnes City*  
 Salinas, Manuel Jr., *Robstown*



Sanchez, Abelino B., *San Diego*  
 Sanford, Mary R., *Kingsville*  
 Schneider, Leroy G., *McCoy*  
 Schubert, Hilbert H., *Banquete*  
 Seidel, William S., *Sabinal*



Shafer, Clare V., *San Benito*  
 Sherburne, Shirley M., *Dallas*  
 Sherman, William C., *Sinton*  
 Shindler, Nancy L., *Edinburg*  
 Shults, Glenn R., *Kingsville*



Sigle, Elmer L., *Kingsville*  
 Simmons, Allynn, *Kingsville*  
 Simpson, Jean, *Kingsville*  
 Slayter, Joe W., *Mirando City*  
 Smith, Allen R., Jr., *Refugio*

*Freshmen*



Smith, Bettie J., *Seguin*  
 Smith, Don D., *Kingsville*  
 Smith, Jerry S., *Riviera*  
 Smith, Merlin R., *Enid, Olka.*  
 Smith, Robert G., *Luling*



Smith, Susan I., *San Benito*  
 Soward, Norman C., *Pleasanton*  
 Spence, Jessie M., *Kingsville*  
 Spencer, Raul S., *Benavides*  
 Spruell, Edward, *Odem*

Stanford, Retta B., *Dallas*  
 Strarup, Leroy G., *El Campo*  
 Stromberger, Carolyn, *San Antonio*  
 Swanger, Daniel R., *Lebanon, Pa.*  
 Swayze, Terry W., *Raymondville*



Taylor, Eloise, *Raymondville*  
 Thomasson, Phil, *Edna*  
 Thurman, Carl C., *Freer*  
 Tracy, Tom, *San Juan*  
 Trafton, Robert L., *Beeville*



Trammell, Jean, *Harlingen*  
 Trevino, Lucila, *Kingsville*  
 Trost, Myra, *Kingsville*  
 Trower, Eddie E., *Victoria*  
 Truan, Noe R., *Kingsville*



Tuttle, Louis E., *Kingsville*  
 Underbrink, George P., *Kingsville*  
 Villarreal, Ysidro, *Falturrias*  
 Vivian, Lloyd W., *Carrizo Springs*  
 Walk, Jimmie W., *San Benito*





Waller, Audrey T., LaFeria  
 Walsh, Patrick O., Lufkin  
 Warmker, Dorothy M., San Benito  
 Wasson, James, Robstown  
 Weissmann, Robert, Mexico City



Welch, Jackie C., Kingsville  
 White, Wilber A. Jr., Cristoral, C. Z  
 Wilcox, Sammy E., Bishop  
 Williams, Ann, Kingsville  
 Williams, Edna M., Kingsville



## Class

Willis, Ann, Mercedes  
 Wolter, Robert C., Bishop  
 Wood, Mary J., Aqua Dulce  
 Wuensche, Mary A., Bishop  
 Wymore, Kent E., Lytle

## 1953



Yates, Doris M., Primera  
 Yerick, Roger E., Kingsville  
 Young, Charles M., Kingsville  
 Young, James B., Biardstown  
 Youngs, Freddie L., Booth



Ysassi, Maria, Robstown  
 Zezula, Hedwig B., Runge  
 Zinsmeyer, Mary A., D'Hanis



Burl Ives' appearance at A. & I. created a big turnout.



Left to Right: Kate Roberts, Ruth Ann King (Head Twirler), Curt Morrissey (Drum Major), Nancy Schindler, and Alice Meehan.



## *A&J Majorettes*



Opposite Page: Nancy Schindler, Kate Roberts, and Alice Meehan

Right: Kate Roberts and Nancy Schindler Provide Support for Upside-Down Alice Meehan as Ruth Ann King Wields Two Batons and Curt Morrissey looks on.



The Full Cheering Team Practices a Yell on Jones Auditorium Steps.



They're Up in the Air with Enthusiasm.

JOAN STEWART

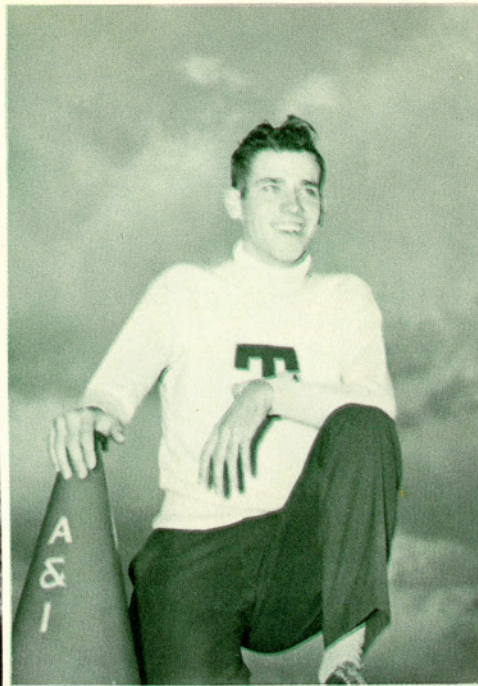

CODY HALL



BENNYE SCOTT  
Head Cheerleader

# *A&I Cheerleaders*

CEDAR MARTIN



BUBBA RUFF



BEN ROACH.





# Administration

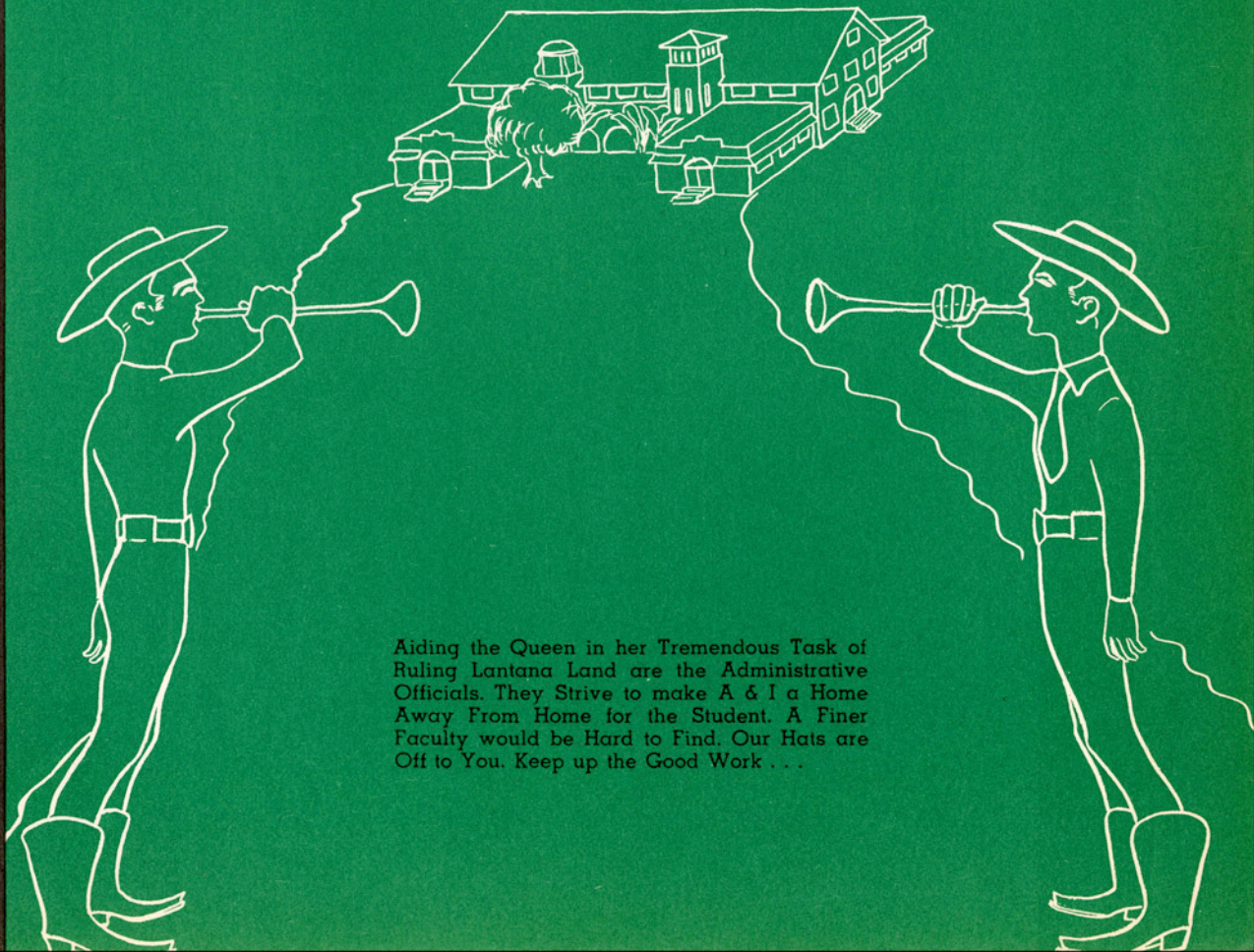

Aiding the Queen in her Tremendous Task of Ruling Lantana Land are the Administrative Officials. They Strive to make A & I a Home Away From Home for the Student. A Finer Faculty would be Hard to Find. Our Hats are Off to You. Keep up the Good Work . . .



ERNEST H. POTEET, A. B., M. A., LL. D.  
President of the College



# The President's Message

To the Students of A & I:

It is a privilege to greet you and to acknowledge your splendid cooperation throughout the year. The realization that you are making progress toward greater educational attainment is a source of much satisfaction. On the other hand, the thought that many of you will complete your college training this year, others next year, and that all of you will be gone within three years, leaves a feeling of sadness.

It would be difficult to list all of the ambitions that we have for you. We hope that you are obtaining the technical knowledge necessary to qualify you as leaders in a complex world, but most of all, we hope that you are big enough to use this knowledge in a beneficial manner.

America has become great as a result of the greatness of its people--people who were not afraid of work; who believed in a principle; and who were willing to fight for it. The survival of America depends upon you and others like you.

Future reports of your successes as strong, upright American citizens will make all of us at Texas College of Arts and Industries very happy.

Very sincerely,

  
Ernest H. Poteet  
President



## *A&J Board of Directors*



Much of the credit for the rapid strides made by this college in recent years is due directly to the vision and tireless effort of the Board of Directors. They contribute freely of their time and energy to make this a better institution of learning. Shown seated in the picture above are: P. E. Peareson of Richmond; Frank C. Smith of Houston, president; Mrs. Frank Morton Lewis of San Antonio, vice-president; and Albert Martin of Laredo. Standing are Holman Cartwright of Dinero; John C. Jones of La Feria; Robert C. Eckhardt of Kingsville; and A. Loy Sims of Sinton. At left is Lon C. Hill of Corpus Christi, who was unable to be present when the picture was made.

OTTO R. NIELSEN, B. A., B. D., M. A., Ph. D.  
*Dean of the College*



GEORGE W. McCULLEY, B. A., M. B. A., Ph. D.  
*Registrar and Director of Admissions*

J. C. JERNIGAN, B. S., M. S., Ph. D.  
*Director of Student Personnel*



JAMES H. COLVIN, B. A., M. S.  
*Business Manager*

MRS. FANNIE W. WHEAT, B. A., M. A.  
*Dean of Women*



ROGER E. RICHARDS, B. A., M. A.  
*Dean of Men*

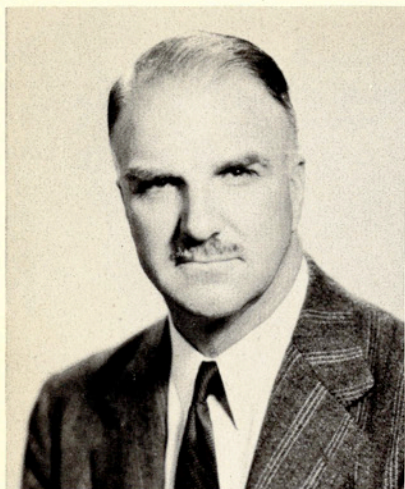

J. W. HOWE, B. S., M. S., Ph. D.  
Professor of Agriculture and  
Director of the Division of  
Agriculture.



L. F. CONNELL, B. A., M. A.  
Professor of Economics; Chair-  
man of Department of Econo-  
mics, Geography, Sociology,  
and Psychology; and Director  
of the Division of Arts and  
Sciences.



J. R. MANNING, B. B. A.,  
M. A., Ph. D.  
Professor of Business Adminis-  
tration and Director of the  
Division of Business Adminis-  
tration.

## *Division*

## *Directors*

F. H. DOTTERWEICH, B. E.,  
Ph. D.  
Professor of Natural Gas  
Engineering; and Director of  
the Division of Engineering.

J. L. NIERMAN, B. S., B. A.,  
M. A., Ph. D.  
Professor of Chemistry; Chair-  
man of the Department of  
Chemistry and Director of the  
Division of Graduate Studies.

W. A. RASCO, B. A., M. A.,  
M. S.  
Professor of Education, Chair-  
man of the Department of Ex-  
tension, and Director of the  
Division of Teacher Training.

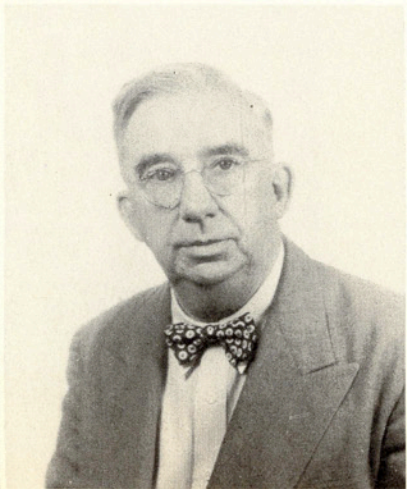

S. V. BURKS, B. S., M. S.  
*Professor of Agricultural Education  
and Chairman of the Department of  
Agricultural Education.*

J. DeWITT DAVIS, B. A., M.S., Ph. D.  
*Professor of Education and Chairman  
of the Department of Education and  
Psychology.*

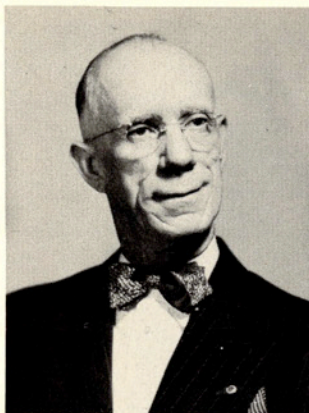

ROBERT D. RHODE, B. A., M. A.,  
Ph. D.  
*Professor of English and Chairman  
of the Department of English.*

L. W. CHIDESTER, B. A., M. A.  
M. Ed., Ph. D.  
*Professor of Music and Chairman  
of the Department of Fine Arts.*

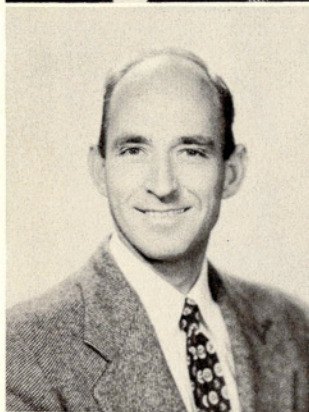

W. D. JOHNSON, B. A., M. A., Ph. D.  
*Associate Professor of Foreign Lang-  
uages and Acting Chairman of the  
Department of Foreign Languages.*

ELDON D. BRINLEY, B. S., A. B.,  
M. A., Ed. D.  
*Professor of Health and Physical  
Education and Chairman of the De-  
partment of Health and Physical  
Education.*



J. E. CONNER, B. A., M. A.  
*Professor of History and Chairman  
of the Department of History and  
Government.*

ALINE MCKENZIE, B. A., M. A.  
*Professor of Home Economics and  
Chairman of the Department of  
Home Economics.*

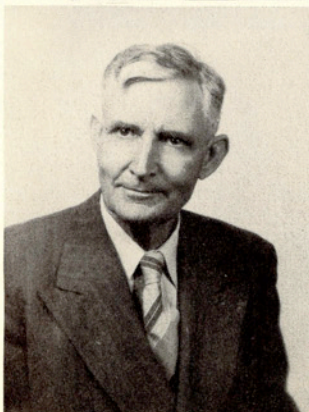

# Department Heads



A. F. GROSS, B. S., B. S., M. A.  
*Professor of Industrial Arts and Chairman of the Department of Industrial Arts.*

J. L. DORROH, B. A., M. A., Ph. D.  
*Professor of Mathematics and Acting Chairman of the Department of Mathematics.*



S. W. BASS, B. A., M. A.  
*Professor of Physics and Chairman of the Department of Physics.*

TED SKINNER, B. S., M. A., Ph. D.  
*Professor of Speech and Chairman of the Department of Speech.*



EDWIN R. BOGUSCH, B. A., M. A., Ph. D.  
*Professor of Biology and Chairman of the Department of Biology.*

P. W. ROHRBAUGH, A. B., M. S., Ph. D.  
*Professor of Agriculture and Director of the Valley Citrus and Vegetable Training Center.*

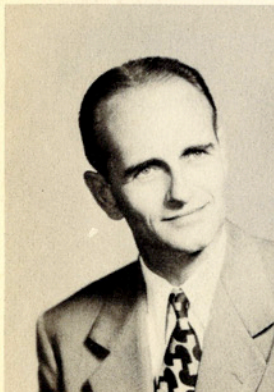

J. DELMER ASHWORTH, B. A., B. J.  
*Assistant Professor of Journalism and Director of Publicity.*

BEN P. BAILEY, JR., B. S., B. S., M. S.  
*Associate Professor of Art.*



# Faculty

JUAN A. BADILLO, B. S., M. S.  
*Instructor in Biology.*

LEO L. BAILEY, B. S., M. A.  
*Ass't Professor of Agriculture*

CHARLES C. BAJZA, B. A., M. A.  
*Ass't Professor of Geography*



D. CLARK BAKER, B. B. A., M. S.  
*Ass't Professor of Business Administration*

RUTH E. BELL, B. A., M. A.,  
*Associate Professor of Economics*

FAYE BIBLE, B. S., M. A.  
*Ass't Professor of Home Economics*



MAURINE BIGGS, B. S., M. Ed.  
*Ass't Professor of Home Economics*

E. ARDELIA BRENNEN, B. S.  
*Ass't Instructor in Health & Physical Education*

MRS. HAROLD BROWN, B. A., M. A.  
*Associate Professor of English*



MAMIE E. BROWN, B. A., M. A.  
*Professor of Education*

STANLEY J. CARLYON, B. S., B. A., M. S.  
*Instructor in Chemistry*

PAUL R. CHILEN, B. S.  
*Ass't Professor of Agriculture*



H. N. CLARKSON, B. A., M. A.  
*Associate Professor of Physics*

R. J. COOK, B. S., M. S.  
*Professor of Agriculture and Associate Director, Division of Agriculture.*

STEWART E. COOPER, B. A., M. A.  
*Instructor in Health & Physical Education*

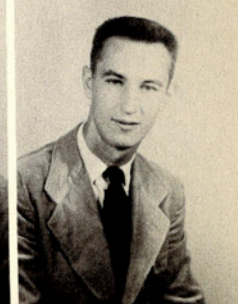

# Faculty



EDITH COUSINS, B. A., M. A.  
*Associate Professor of Sociology*

GARNETT S. DAVIS, B. B. A., M. S., L. L. B.  
C. P. A.  
*Associate Professor of Business Administration*

JOHN E. DEAN, B. S., E. E., M. S., R. P. E.  
*Associate Professor of Engineering*

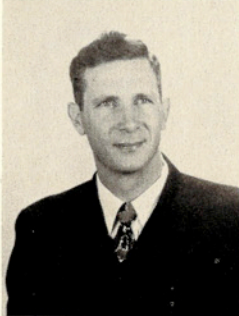

FRANCISCO DELPIANO, B. A., S. Th. L.  
*Assistant Professor of Foreign Languages*

LOUIS S. DeVRIES, B. S.  
*Assistant Instructor in Agriculture*

JAMES K. DODSON, B. A., M. A.  
*Instructor in Economics*



RAYMOND ELLIOTT, B. M., M. S.  
*Assistant Professor of Music*

ERWIN ERNST, B. M.  
*Associate Professor of Music*

LEWIS R. FISHER, A. B., M. Ed., Ed. D.  
*Assistant Professor of Education*



R. J. GALLAWAY, A. B., M. A.  
*Assistant Professor of English*

FRED M. GARLAND, B. S., M. S., Ph. D.  
*Professor of Chemistry*

DOROTHY GASTON, B. A., M. A.  
*Assistant Professor of Business Administration*



MRS. JOHNNIE M. HAUN, B. S., M. S.  
*Instructor in Home Economics*

ALVIN HILBRICH, JR., B. S.  
*Instructor in Engineering*

EMERSON KORGES, B. S., M. S.  
*Ass't Professor of Engineering*

W. H. LECKIE, B. A., M. A.  
*Instructor in History and Government*

MYRTLE E. MALMBERG, B. S., R. N., M. A.  
*Instructor in Biology and Director of Student Health Service.*

CLARENCE B. MASSEY, B. M., M. M.  
*Instructor in Music*

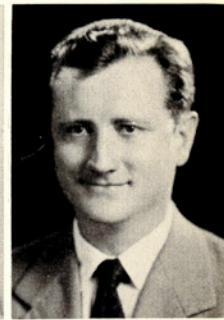
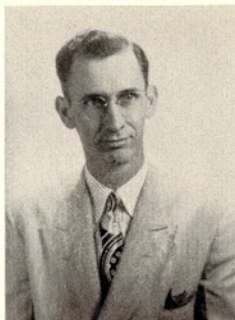

JAMES H. McCROCKLIN, B. A., M. A.  
*Ass't Professor in History and Government*

R. F. McEOWEN, B. S., M. S.  
*Instructor of Industrial Arts*

LESLIE MELBERN, B. B. A., M. A.  
*Associate Professor of Business Administration*



F. F. MIKUS, B. S., M. S., Ph. D.  
*Associate Professor of Chemistry*

MRS. LAURYN MIZELL, B. A., M. A.  
*Instructor of English*

NORMAN C. MOHN, B. S., M. A.  
*Assistant Professor of Education*



C. V. MOONEY, B. S., M. E.  
*Associate Professor of Engineering*

E. EDWIN MOYERS, B. M., M. M.  
*Instructor in Music*

JESS T. MUNDY, B. S.  
*Assistant Coach & Ass't Instructor of H. P. E.*



DAVID D. NEHER, B. S., M. S.  
*Assistant Professor of Agriculture*

ELIZABETH ANN OLIPHANT, B. A., M. A.  
*Assistant Professor of Mathematics*

R. D. PERRY, B. S., M. A., Ph. D.  
*Professor of Mathematics*



# Faculty

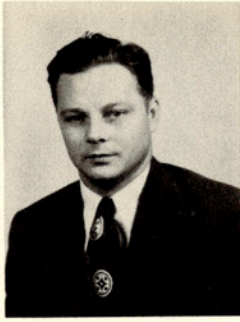
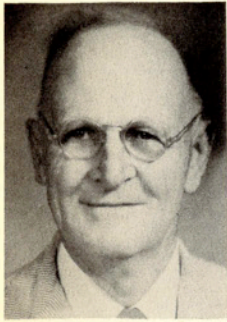

HUGH PORTER, B. A., M. A.  
*Professor of Mathematics*

ROBERT REDDISH, B. S. A., M. S.  
*Assistant Professor of Agriculture*

J. A. RICKARD, B. A., M. A., Ph. D.  
*Professor of History and Government*



NAN ROBERTS, B. A., M. S.  
*Assistant Professor of Health & Physical Education.*

JAMES L. ROGERS, B. A., M. J.  
*Assistant Professor of Journalism*  
*Assistant Director of Publicity*

WILLIAM G. ROWLAND, B. S., B. S., B. S.  
*Assistant Professor of Engineering*



RALPH C. RUSSELL, B. B. A., M. B. A., C. P. A.  
*Professor of Business Administration*

HARRY B. SANDERS, B. S., M. A.  
*Instructor in English*

ORLAN L. SAWEY, B. A., M. A.  
*Instructor in English*

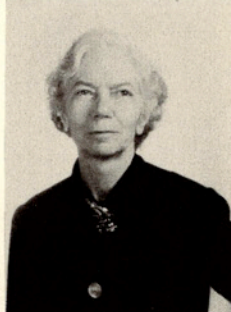
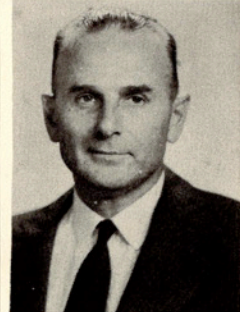

HILDEGARD SCHMALENBECK, A. B., M. A.  
*Ass't Professor in English*

BEN J. SOUTH, B. S., M. S.  
*Associate Professor of Mathematics*

JENNIE L. SPLAWN, B. A., Ph. B., M. A.  
*Professor of English*



S. BOYD STEWART, A. B., M. A., Ph. D.  
*Professor of English*

MARK A. STUPP, B. M., M. M.  
*Assistant Professor of Music*

BUDGE THRELKELD, B. A., M. A.  
*Instructor of Speech*

## Faculty

HARRY H. ULLOM, B. A., M. A.  
*Instructor of Speech*

CHARLES O. VANDERVOORT, A. B., M. B. A.  
*Assistant Professor of Business Administration*

MAX WESTERHOLM, B. S.  
*Instructor in Agriculture*



MRS. KATHRYNE B. WHITELAW, B. B. A.,  
M. B. A.  
*Assistant Professor of Business Administration*

F. B. WINES, B. S., M. S.  
*Instructor in Agricultural Education*

RAYMOND W. WITT, B. A., M. F. A.  
*Instructor of Art*

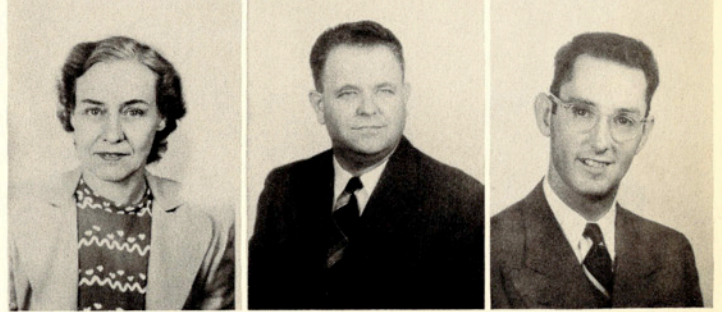

Some people seem to like eating at Loftin Hall.



## College Staff



MRS. PAULINE BEASLEY, *Dietitian and Director of East Campus Dining Hall.*

C. W. BRODNAX, *Manager of College Farm*

THELMA BUSH, *Assistant Librarian*



MRS. ANN COLLIER, *Director of Seale and May Halls*

BUNYAN DAVIDSON, *Superintendent of Maintenance at East Campus*

A. F. DOERFLER, *Superintendent of Buildings and Grounds*

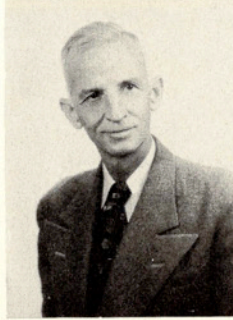

JOHN L. GARRETT, *Director of Methodist Bible Chair*

FRED H. GRAVES, *Librarian*

C. A. HARWOOD, *Bookstore Manager*



J. W. IRWIN, *Inventory and Accountability Business Office*

J. L. JENSON, *Auditor*

## College Staff

MRS. LOLA KEENEY, *Director of Cousins Hall*

V. E. MOORE, *Teacher Training in Agricultural Education.*

DR. J. K. NORTHWAY, *Adjunct Professor and Consultant in Animal Husbandry*

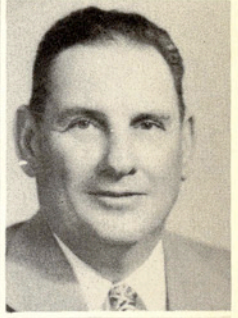

MRS. ORA PARKER, *Director of Lila Baugh Hall*

GEORGE M. SIMONS, *Assistant Business Manager and Purchasing Agent*

MRS. CHRISTINE SUTTON, *Dietitian and Director of Loftin Hall*

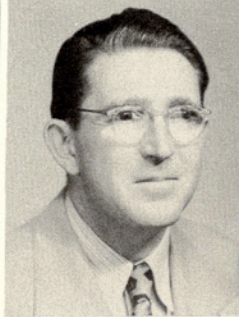

DONNAL TIMMONS, *Director of Baptist Bible Chair*

J. E. TURNER, *Executive Secretary of Ex-Students Association*

MRS. BESS T. WHITE, *Director of Men's Residences at East Campus*



HOWARD ZANDBERGEN, *Assistant Librarian*







# Calendar

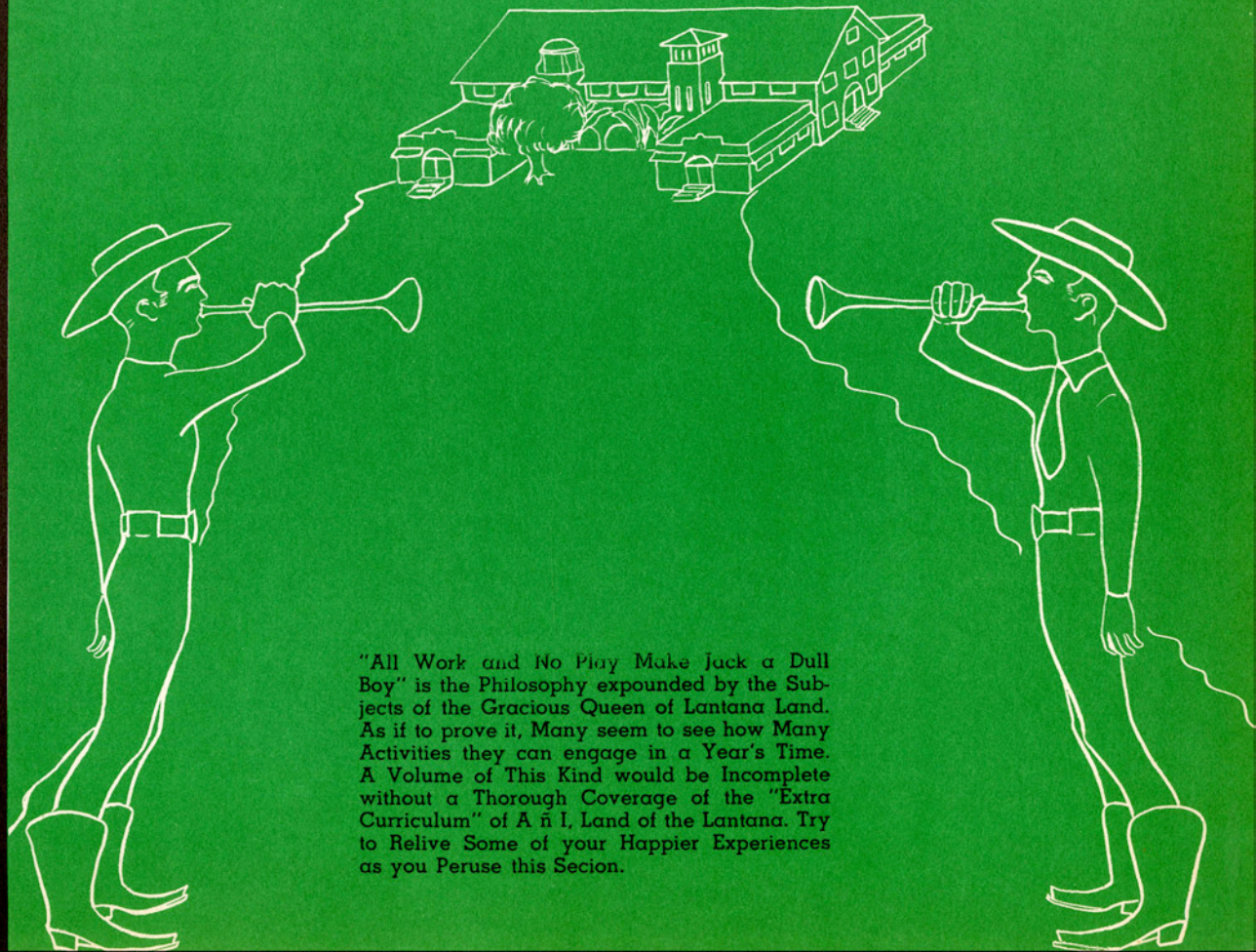

"All Work and No Play Make Jack a Dull Boy" is the Philosophy expounded by the Subjects of the Gracious Queen of Lantana Land. As if to prove it, Many seem to see how Many Activities they can engage in a Year's Time. A Volume of This Kind would be Incomplete without a Thorough Coverage of the "Extra Curriculum" of A ñ I, Land of the Lantana. Try to Relive Some of your Happier Experiences as you Peruse this Secion.

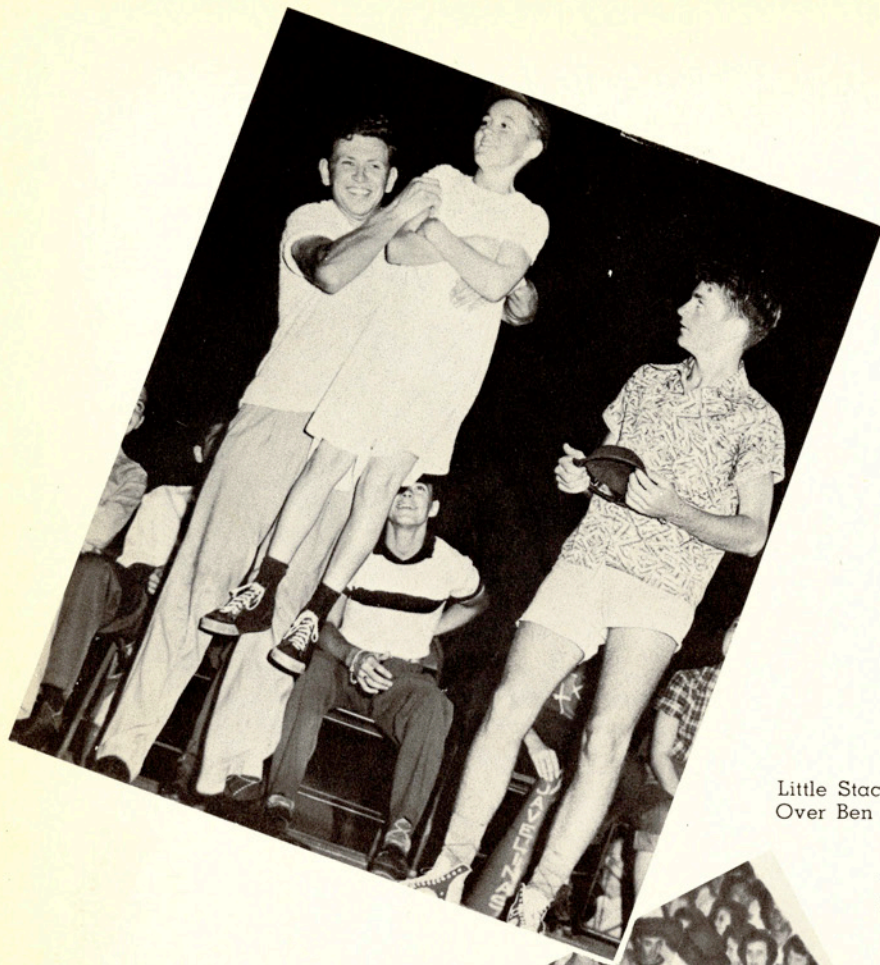

## *Shirttail Parade*

Little Stacey Elam Is All Up in the Air  
Over Ben Roach

Who Is the Bashful Guy in the  
Middle?





Panting Pantless Frosh  
Line Up for a "Yea Team!"



Sadistic Emcee Ben Roach Had a Little  
Difficulty in Hearing the Names of Some  
of the Female Fish



Results of the Pie Eating  
Contest Were Messy Indeed



Benny Scott, Joan Stewart, and Cedar Martin Keep Time as the Band Plays the New Fight Song

## *Pep Rallies*

The Crowd Tries to Keep Time as the Band Plays the New Fight Song



The Twirlers as well as the Band were present at several of the rallies.



Quarterback Bob Rahm Bashfully Declines to Make a Speech

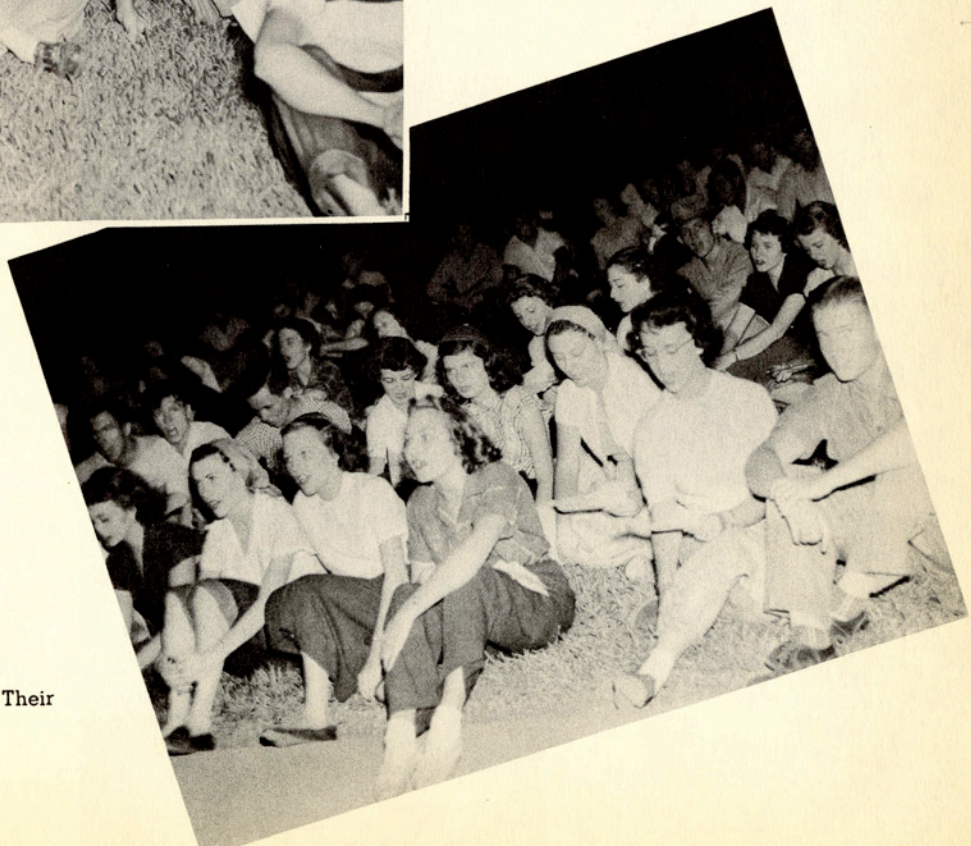

Energetic Fans Conserve Their Energy by Sitting



This Aggie Wants to Know Who's  
Rockin' Da Boat



## *Aggie Initiation*

Let Us Help You Find that Apple



Your Middle Name is Skinless after  
You Squirm over the Rocks



This Affair Gave the Girls  
a Chance to Dress Up

## All-Sorority Tea

The Girls are Lined Up for  
Something



Oh Yes—Tea and Crumpets

This Affair Gave the Girls a  
Chance to Dress in Their  
Normal Sloppy Way.

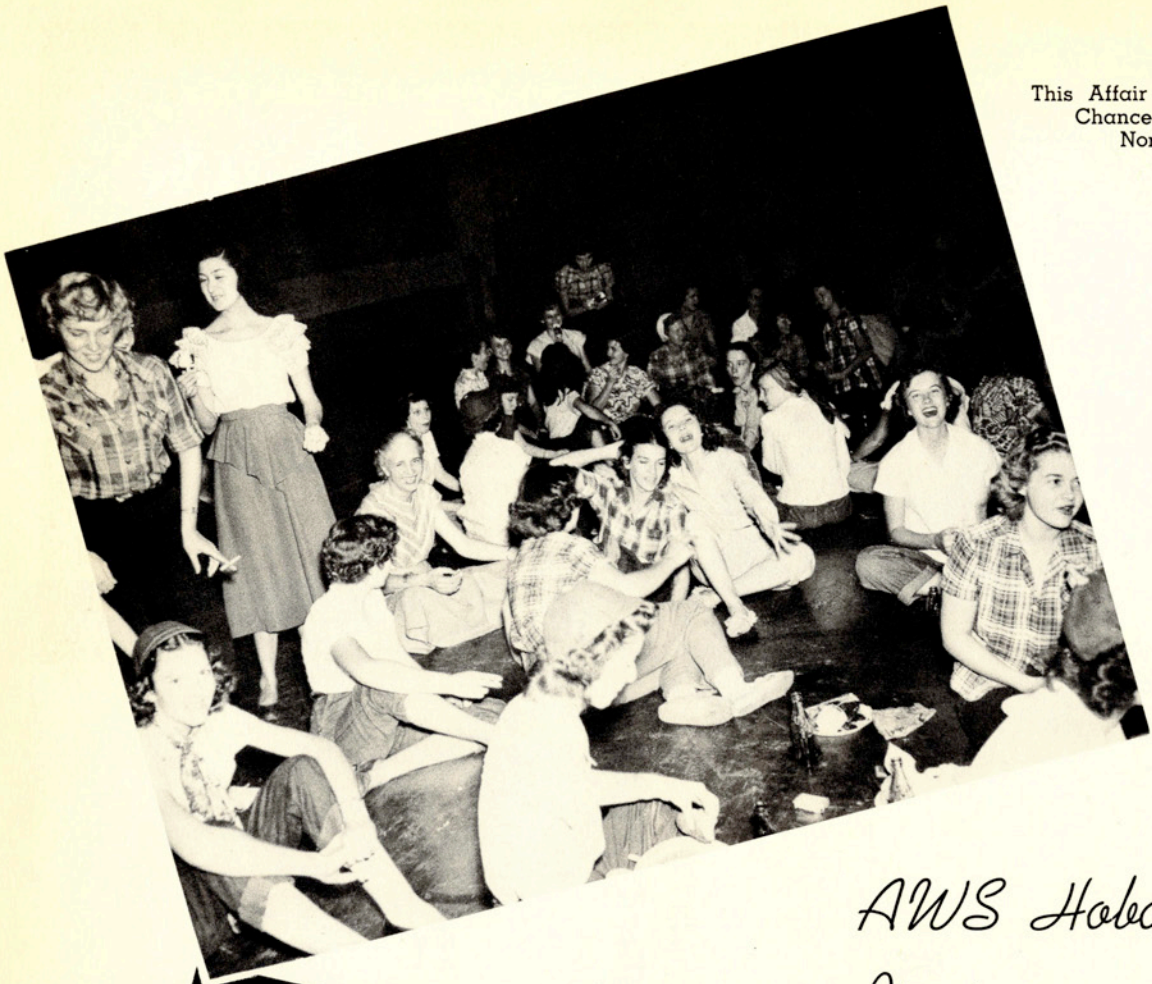

*AWS Hoba  
Picnic*



The Food Table always  
Seems to be the Main  
Attraction



The Famous Singer of Folk Songs was Swamped with Requests for Autographs



*Burl Ives  
Sings*



"The Wayfaring Stranger" Looks Serious as He Signs for George Fischer

Beta Gamma Chorus Girls  
Strike a Traditional Pose



Above: Marlene Anglin and Doris Anne  
Pierce Do a Burlesque of Ma and Paw.



Joyce Kueck Entertained at the Piano

*Beta Gamma  
Dime A Dance*

Female Version of the Chango Quartet Gives Out With a Little Barber-shop Harmony.



Joan Stewart and Evelyn Valigura  
Make a Handsome Couple, No?

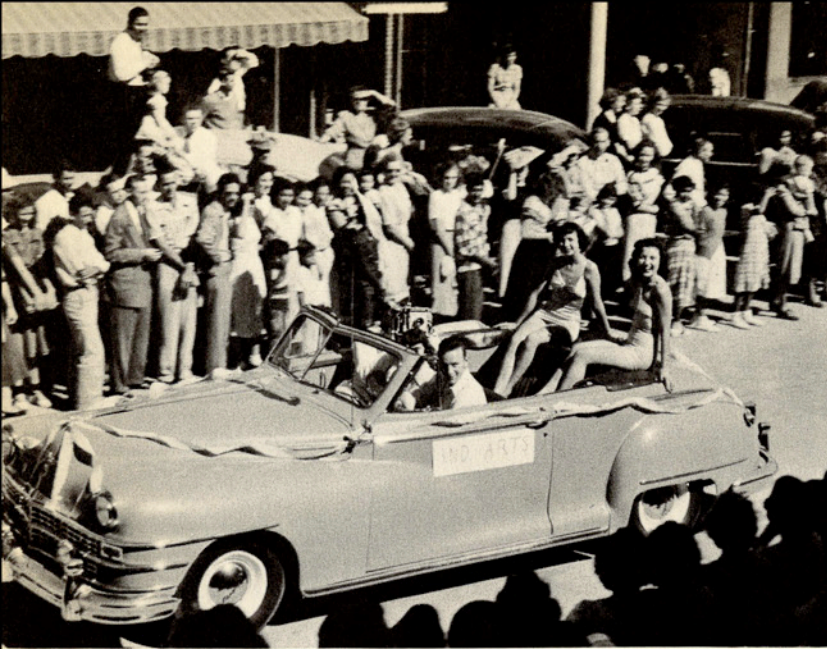

Industrial Arts Convertible Was Well Received



## South Texas Fair

There Was Even a Clown on Hand to Entertain  
College Students and the Other Children



Governor Allan Shivers Was Present for the  
Opening Parade



Industrial Arts Exhibit, One of the Hundreds at the Fair

Boo Hawkins, Dr. J. W. Howe, and Valda Daughtrey Team Up for a Publicity Shot to Advertise the Fair

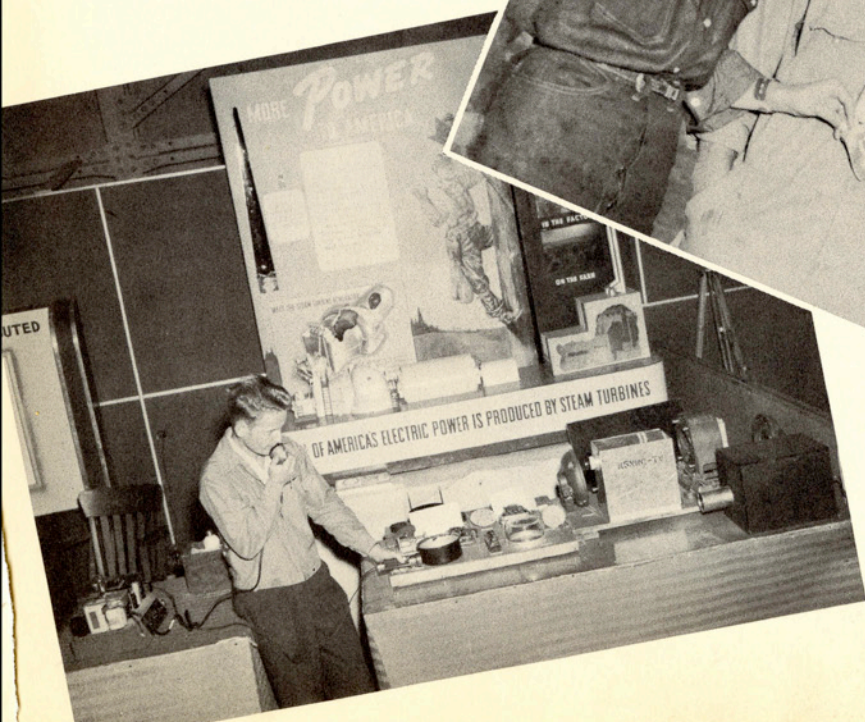

The Engineers' Exhibit Attracted the Scientific Minded

# Intercollegiate Rodeo

Riding a Brahma Bull is Not the  
Easiest Way to Make a Living.

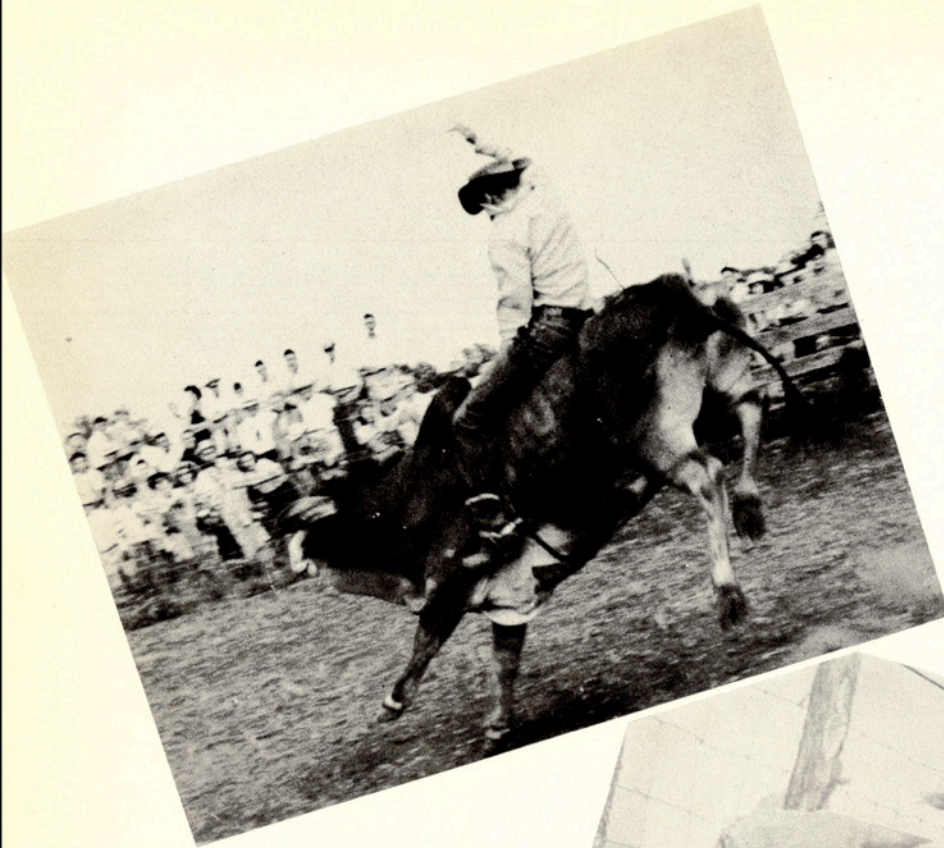

Kelly Adams is Ready to Make the  
Long Run Home in the Girls' Cow  
Milking Contest

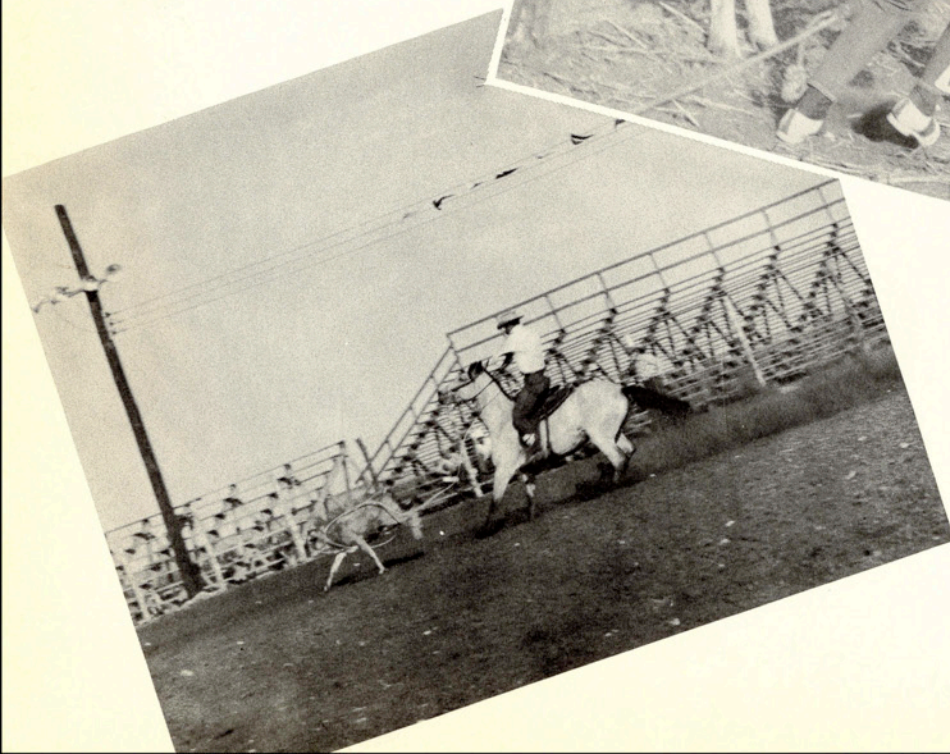
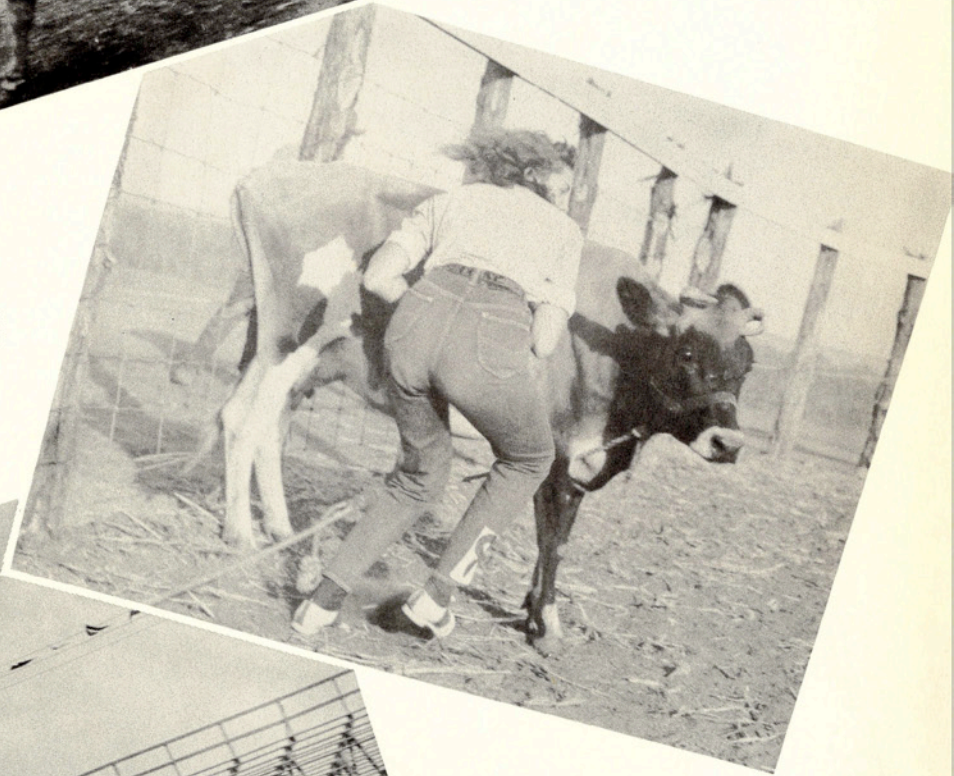

Ribbon Roping Provides Laughs for  
the Crowd

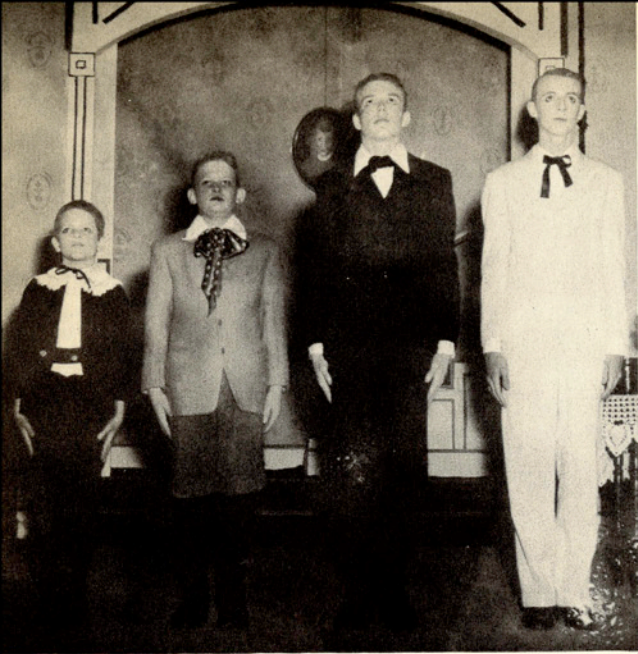

Carrot Topped Day Boys Line Up for a Family Portrait



Mrs. Day Enjoying a Good Hen Session with Her Sister.



Maid Service for the Day Family

*"Life With  
Father"*

The Two Doctors Who Diagnosed  
Mother Day's Ills

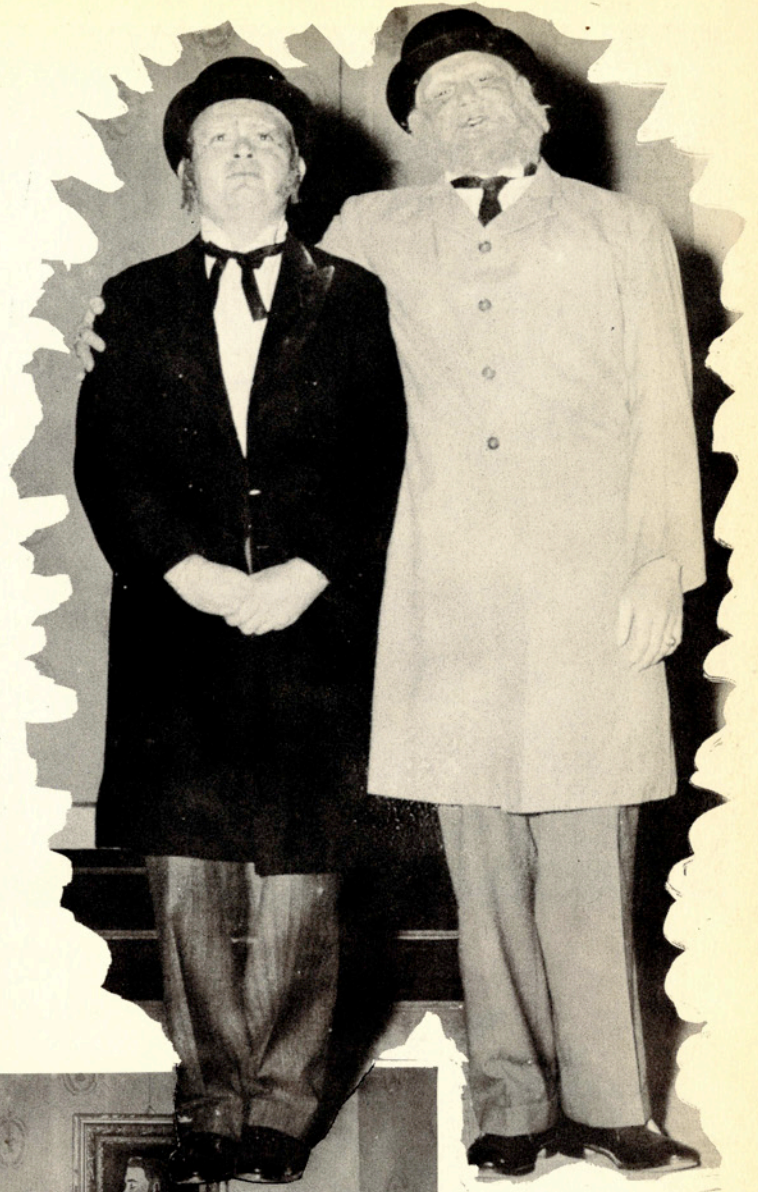

The Day Family Poses  
Rigidly for a Family  
Group Tintype





Swing Your Partner in a Texas Star!



*Square Dancing*  
at  
*East Campus*

Put Your Leettle Foot Right Thar

AAA

## BARN DANCE



Overalled Jitterbugger to the Left Won Prize as Typically Dressed Barn Dancer



The Band Occasionally Played a Slow Number to Give the Dancers a Rest from "Herr Schmidt"

Gene Childers of the El Rancho Staff Swings Out with Jimmy Lou Rodenberry



# Homecoming



Bob Rahm Finally Gets Into the Act Before the Homecoming Bonfire



Above: Ruth Ann King Gave a Swell Performance



The A Cappella Choir Gave A Swell Performance



But the Swell Performance of the Javelinas was Marred by the Fact that They Lost the Game

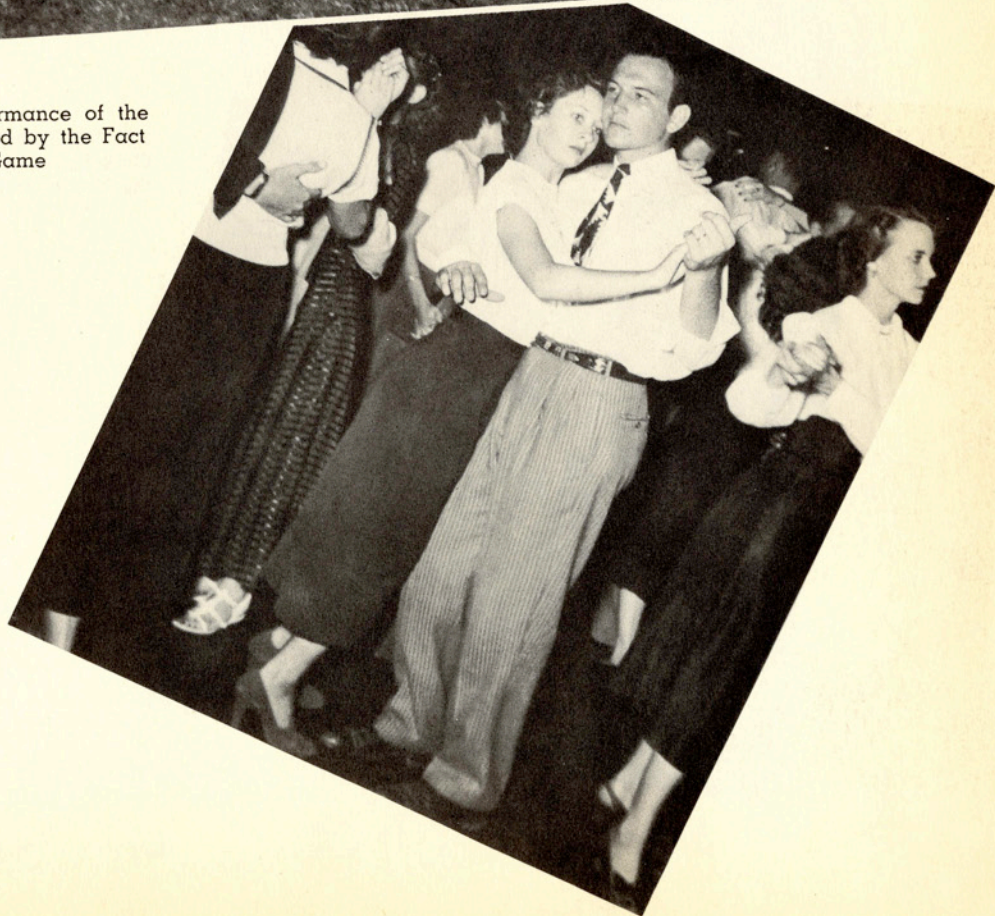

Mr. and Mrs. Bucky Barrow  
Look Thoughtful after the  
Game



ABOVE LEFT: George Ray Takes his Turn with Club Sweetheart, Polly Isaacks



ABOVE RIGHT: Nancy Schindler and Carl Spoonmore Seem Oblivious to the Cameraman



LEFT: Vocal Entertainment Was Provided by Tom Verhetzel and Doris Anne Pierce

*Engineers'*



TOP LEFT: Part of the Large Crowd that Thronged the Floor of Loftin Hall



TOP RIGHT: Gerald James and Cedar Martin Concentrate on Be-Bop

# *Christmas Dance*



RIGHT: President of the Club, Bill Kyger, Presents a Bouquet to Polly

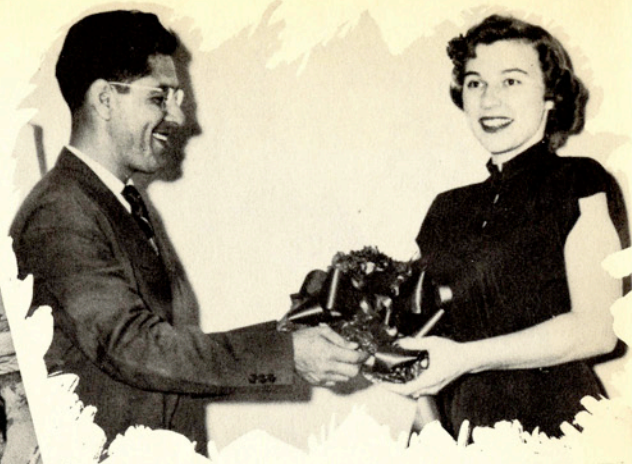

Press Club President Jesus Martinez presents a Bouquet to Sweetheart Dorothy Schmidt.

## PRESS CLUB

### *Backward Dance*



TOP: Ricky and Bill Dished out the Refreshments. MIDDLE: It Appears that Many of the Girls Were Just Waiting to Take Their Man Out. BOTTOM: Smiling Juliets Take Their Dates Out for a Breath of Fresh Air.



# Kappa Sigma Nu

## PRESENTATION DANCE



ABOVE: Eager Kappa Sigs Await their Turn at Dancing with their Sweetheart. BELOW LEFT: Loftin Hall's Floors Reflected the Dizzy Pattern of the Dancers. BELOW RIGHT: Kappa Sig President Howard Hibler Presents A Lovely Bouquet to Fraternity Sweetheart Chris Craft





*Delta Sigma Chi*  
**PRESENTATION  
DANCE**



**RIGHT:** Delta Siggers Line-Up for the Presentation of their Sweetheart, Patsy Jarrott. **BELOW, LEFT:** Lynn Law and Ted Campbell Take the Floor. **BELOW, RIGHT:** Jack Smith is the Lucky Fellow with Sweetheart Patsy.





*All-Sorority Presentation Dance*

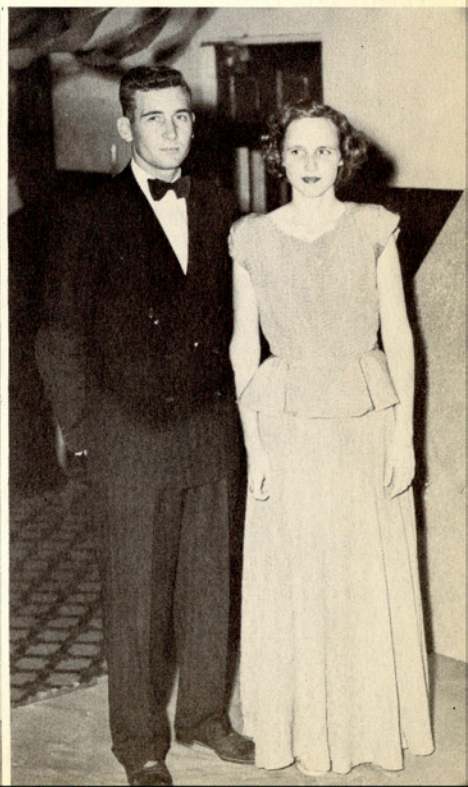



Mrs. Grace Huddle Lookhoff Directed the Acting and Played Accompaniment for Two Operas, "Down in the Valley," and "Gianni Schicchi." She is Shown at Far Left in this Backstage Picture.



## *A&I Goes Operatic*

Part of the Cast of "Gianni Schicchi" Awaits its Turn on the Stage.



Backstage, Everybody Was Glad When It Was Over.

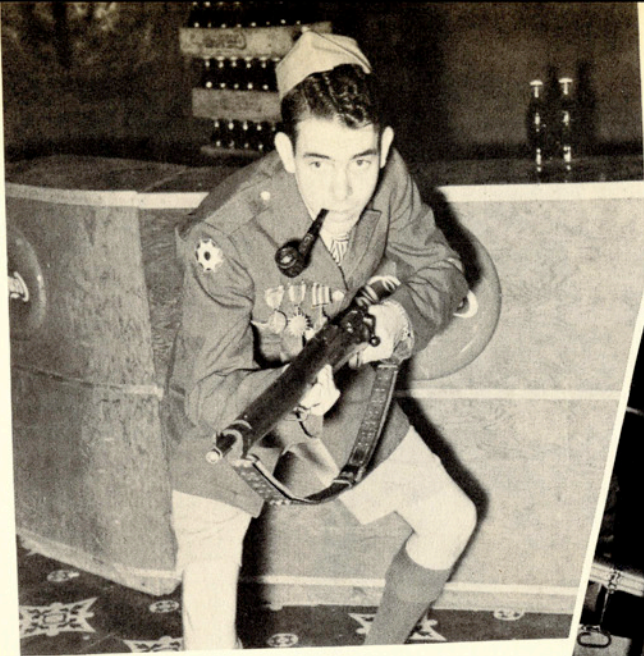

Anyone Who Tried to Raid the Refreshment Counter Was Greeted by a Murderous Hail of Bullets from the Muzzle Loader of George Washington Meredith.



President William Bolleter Presents APO Sweetheart Mary Oliver with a Lovely Bunch of Flowers.

APO

*Washington's Birthday  
Dance*



Cumby Cartwright  
Dancing With The  
Lovely Club Sweetheart



Curt Morrissey Beats Out on the Drums in the A&I Dance Band Which Played That Night

# AWS

## *Style Show*



LEFT: Dan Bacon, Gene Childers, Jimmy Lou Rodenberry, and Billy Farrow Provide Harmony for the Style Show.

BELOW, LEFT TO RIGHT: Mrs. Christine Sutton, Kate Robbins, Dennis Hickey, and Bennye Scott Were Just a Few of the Many Models.

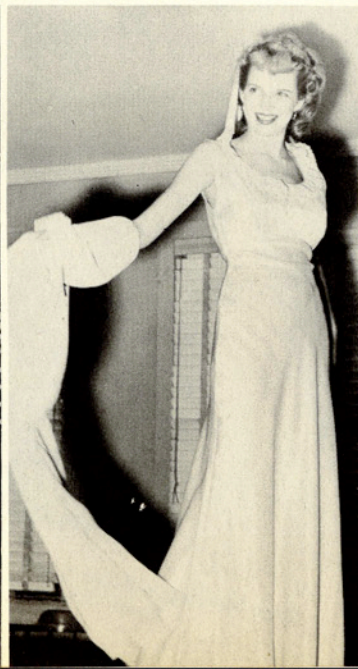
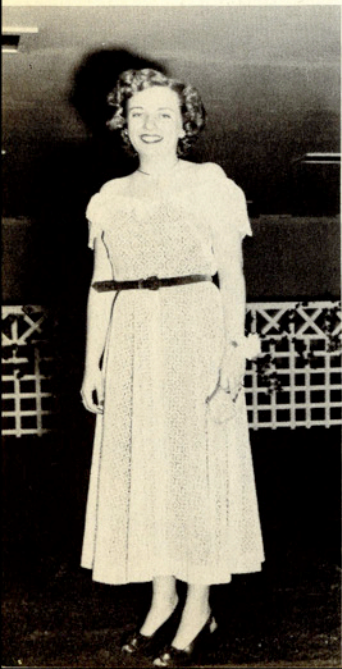

RIGHT: The Footlights Club Play, "The Great Big Doorstep," Was Well Received. Backstage, Everything Was In an Uproar.

BELOW LEFT: Betty Malnernee Seems To Be Smiling With Glee As Frank Staggs, the Big, Bad, Villian, Pounds Andy Cook Over the Head With a Brick.

BELOW RIGHT: The Whole Cast Assembles Before the Ramshackle Shack Built by the Stagecraft Class.





A New Student Council Took Over the Administration of Student Government.



Ground Was Broken for the New Student Union Building. Mrs. Wheat, Dean of Women; Dusty Rhodes, Student Body President; And Dean of Men Richards Complained About Blisters.

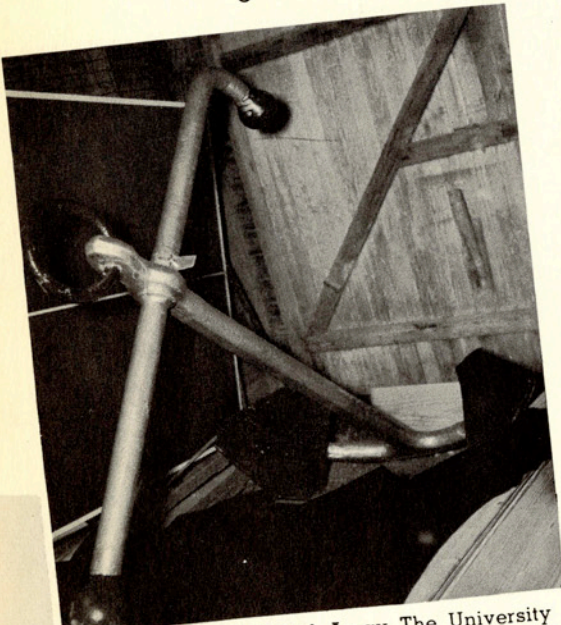

A & I Students Spirited Away The University of Corpus Christi's Prize Anchor.



Those Who Returned to the Scene of the Crime Received Free Haircuts Courtesy of the University of Corpus Christi.

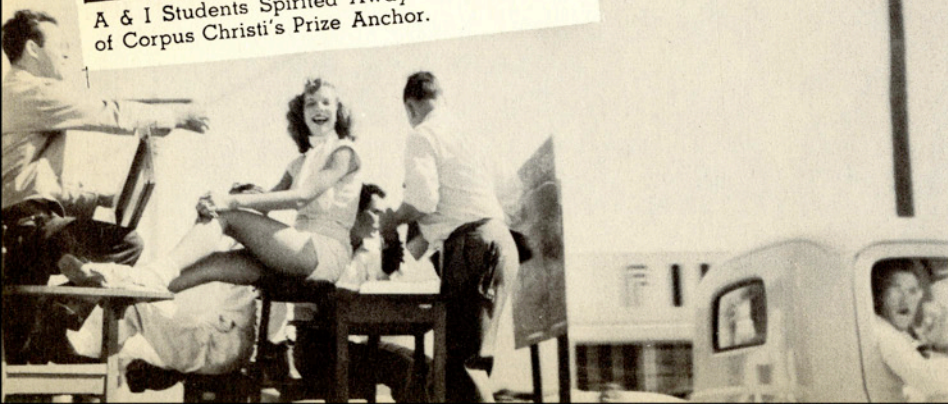

The South Texas Fair Gave Us a Chance to Stage Another Big Parade and to Display Some of Our Talent.



Reinhold Hunger Dressed Up Like This to Get Votes for Band Sweetheart Ruth Ann King for Lantana Lady (She Won)

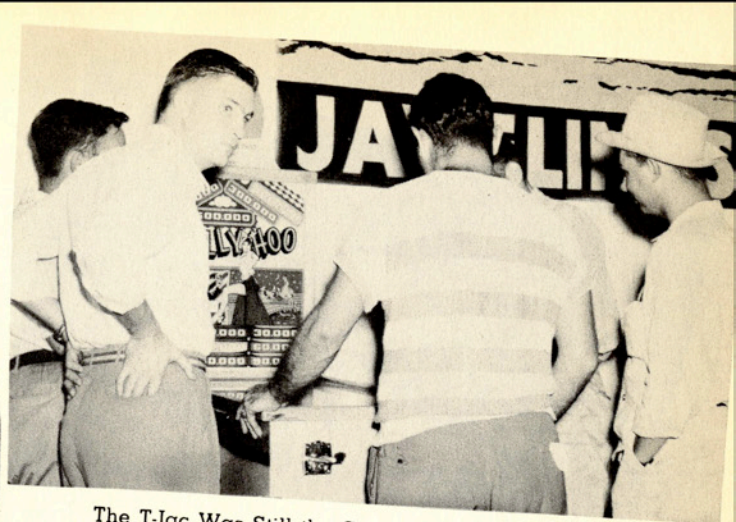

The T-Jac Was Still the Campus Amusement Center

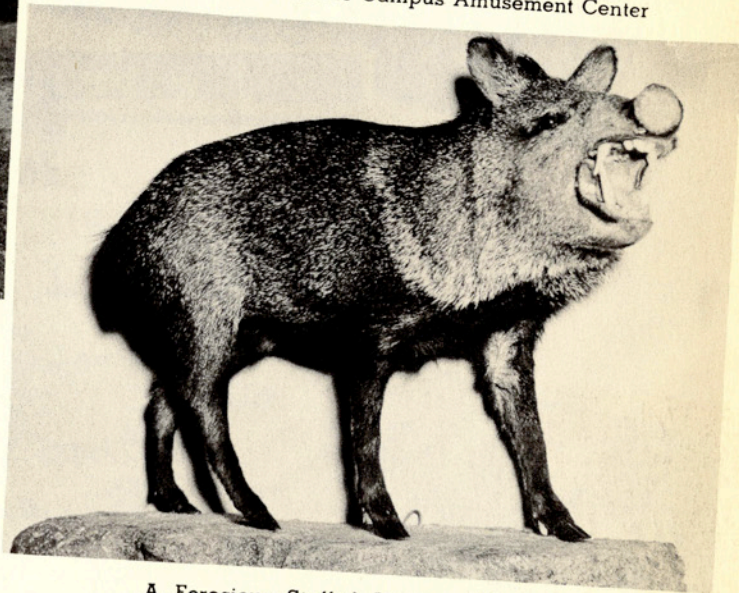

A Ferocious Stuffed Javelina Was Presented to the School by Mr. and Mrs. Rocky Reagan of Beeville.

## The Year

## In Review

The South Texan Was Still the Most Eagerly Awaited Newspaper on the Campus.

Robert Meredith Found His Version of "Dirty Edna" Duly Appreciated.

And Severe Dorm Restrictions Found Some of the Boys Cracking Up Under the Strain.

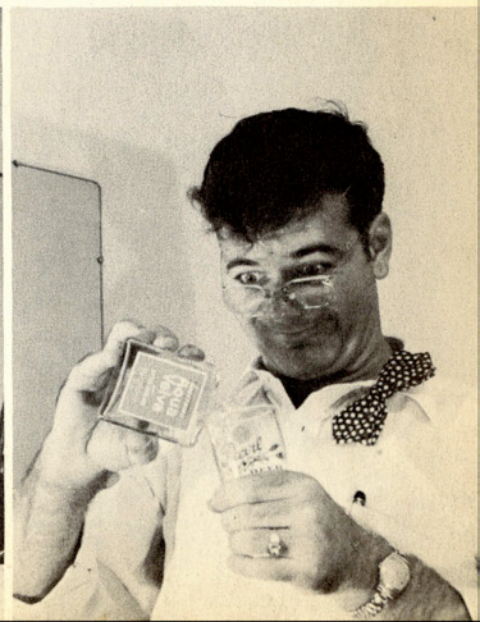
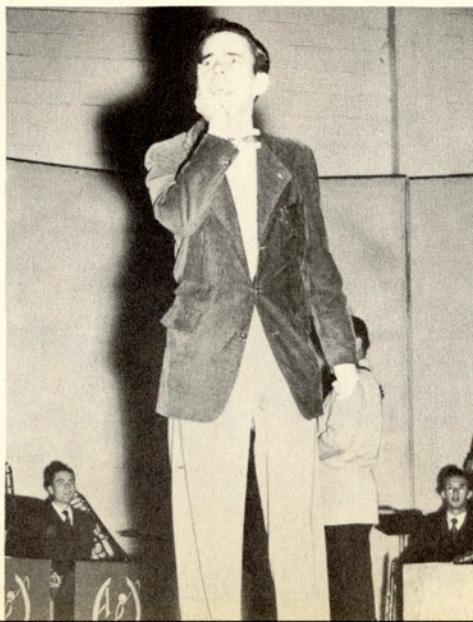
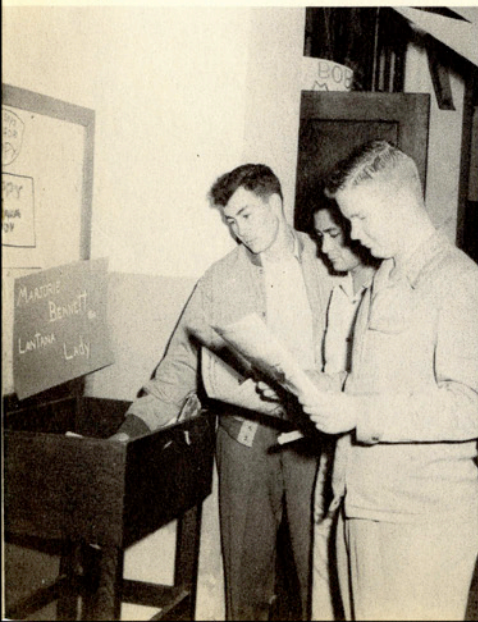



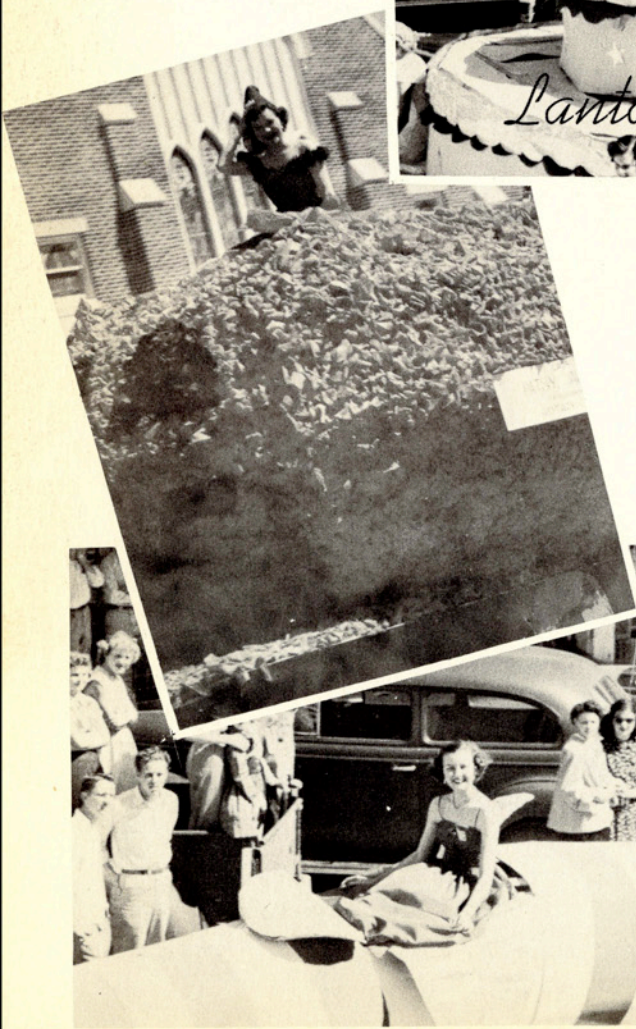
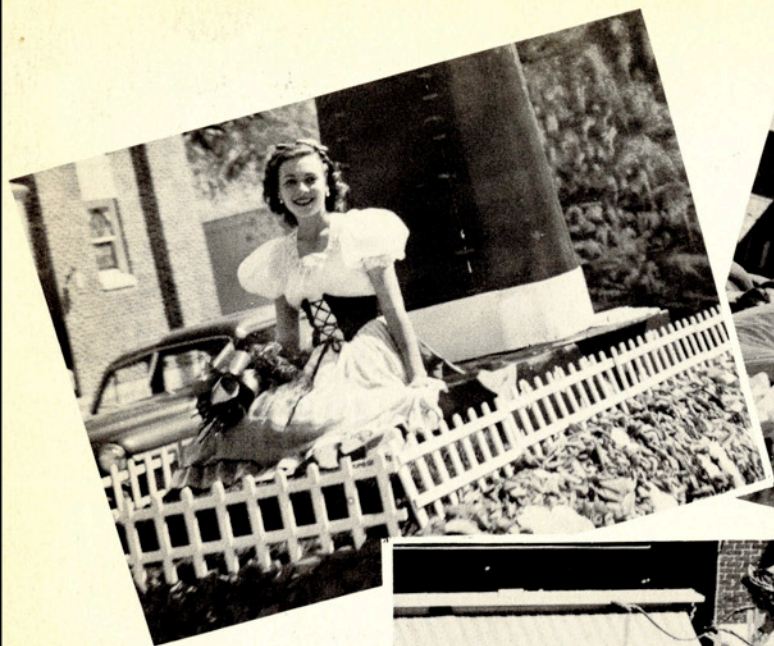



## *Lantana Coronation*

Shown Above as They Were Presented to the Audience that Overflowed Jones Auditorium Are Lady Valda Daughtrey and Escort Terry Brooner, Lady Happy Dubose and Escort Bob Good, Lady Polly Isaacks and Escort Wallace Payette, Lady Patsy Jarrott and Escort Jack Smith, Lady Ruth Ann King and Escort Jack Cole, Lady Doris Anne Pierce and Escort Bill Waller, and Queen Christine Craft with George Rhodes, President of the Student Body. The Last Picture Shows Queen Regent Marian McConnico Removing the Crown Preparatory to the Crowning of Queen Christine.

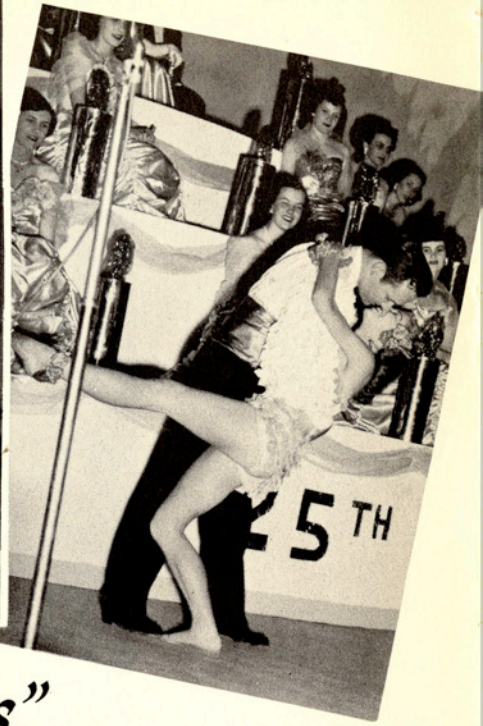

## "South Texas"

Entertainment for the 1950 Lantana Court Was Provided in the Form of a Musical Program Consisting of an Adaptation of the Broadway Hit, "South Pacific," into a Program Called "South Texas."

ABOVE LEFT: Lynn Simmons Captivates The Audience With "Cockeyed Optimist"

ABOVE CENTER: Jimmy Lou Rodenberry and Tom Verhetsel Provided the Romance Around Which the Story Was Centered.

ABOVE RIGHT: Katie Robberts and Hardage Parker Startled the Audience with a Sexy Mexican Dance.

LEFT: Gene Childers, Hardage Parker, Ken Clarke, and Bob Moore Happily Contend that "There's Nothing Like a Dame"

BELOW LEFT: The Audience Got a Laugh When Joyce Kueck Strode Lustily Onstage in Her Cowboy Type Outfit.

BELOW RIGHT: The Camera Catches the Cowboys as They Sneak Off-stage Under Cover of Darkness.



# Coronation Ball

Will Osborne and His Orchestra Provided the Music For the Coronation Ball, Which Followed Right After the Coronation.



A Lull in the Music Finds Old Friends Getting Reacquainted and New Friends Being Made.



Back to the Dance—Somebody Must Have Told a Good One.



Another Intermission and the Closeness of the Couples Indicates How Crowded the Dance Floor Was.



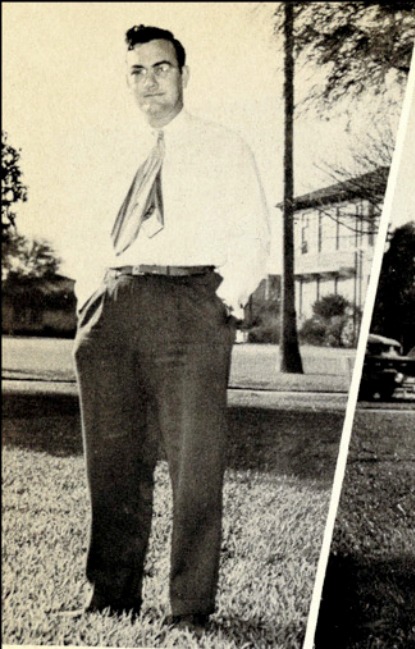

# THE PEOPLE WHO MADE THE *1950 Lantana Coronation* POSSIBLE

JOHN MATT HOWARD

Coronation Director

JOE BROWN

Assistant Director

ALTON RUFF

Assistant Director

BOBBIE McCLURE

Chairman of the Art Committee

ROBERT WARD

Chairman of the Coronation Ball

GRACE FRELS

Chairman of the Costumes Committee

NANCY BAKER

Co-Chairman of the Entertainment and Housing Committee

JACK SMITH

Co-Chairman of the Entertainment and Housing Committee

MARY BELL

Chairman of the Floats Committee

ROSE MARIE WOLF

Chairman of the Invitations Committee

KIRBY SHARP

Chairman of the Lighting Committee

CURT MORRISSEY

Chairman of the Music Committee

GEORGE REDUS

Chairman of the Parade Committee

DOROTHY SCHMIDT

Chairman of the Publicity and Printing Committee

PAT MORRIS

Chairman of the Stage Setting and Properties Committee

LOTTIE FRANKLIN

Chairman of the Ushers Committee

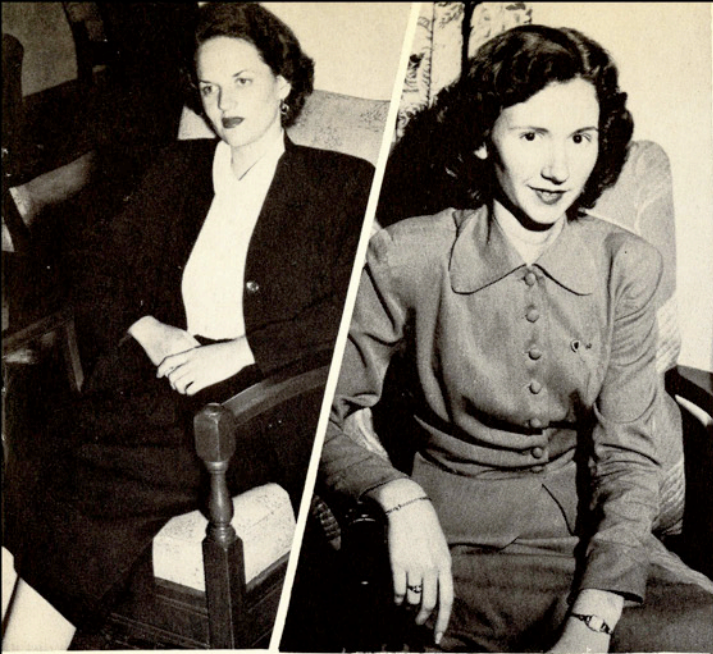

Workers on the Lantana Coronation Meet to Discuss Problems.





# Tournament

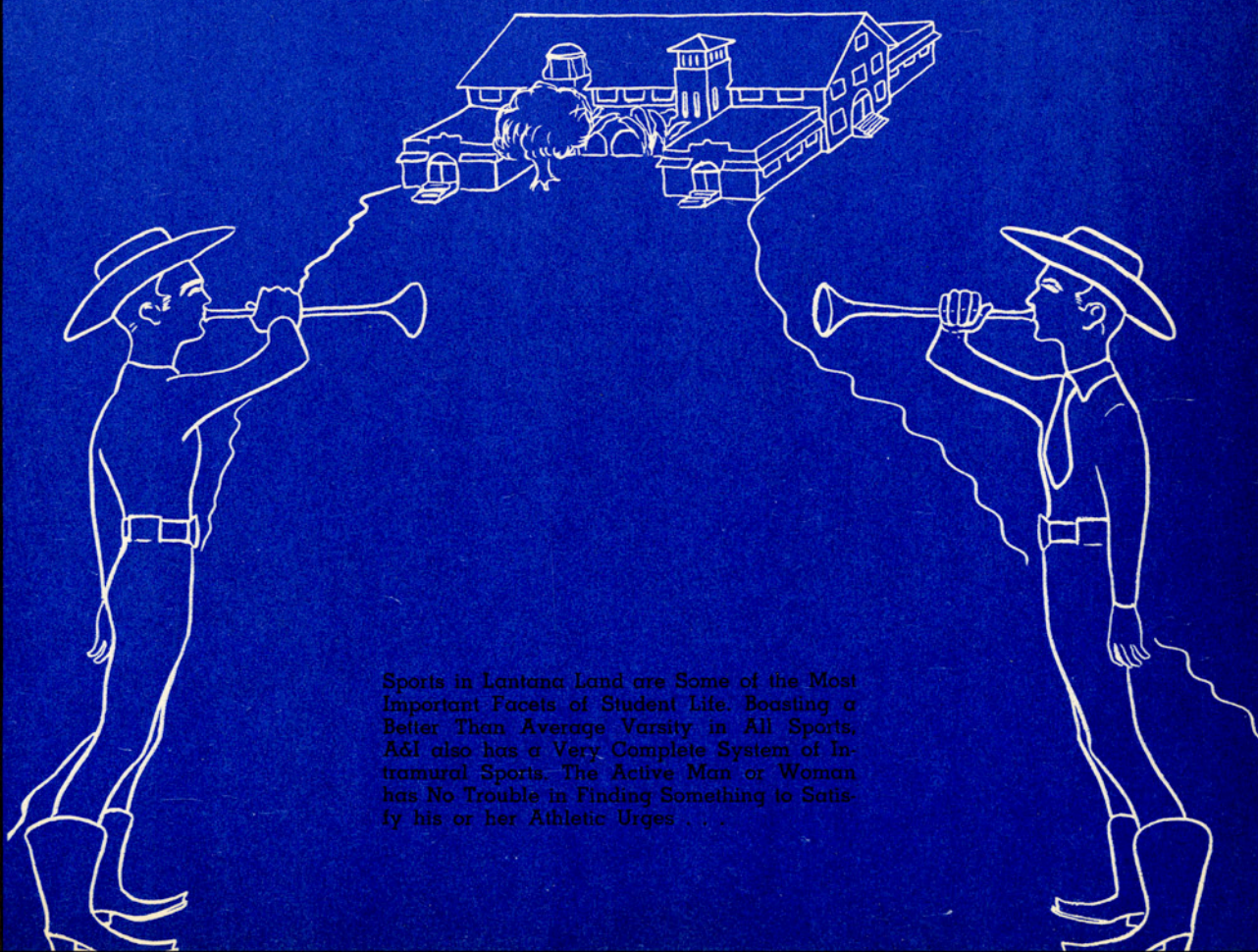

Sports in Lantana Land are Some of the Most Important Facets of Student Life. Boasting a Better Than Average Varsity in All Sports, A&I also has a Very Complete System of Intramural Sports. The Active Man or Woman has No Trouble in Finding Something to Satisfy his or her Athletic Urges . . .



# A&I COACHING STAFF

DEWEY A. MAYHEW  
*Head Coach and Athletic Director*

Coach Mayhew came to A & I in 1946 following a season as assistant at Southwestern University. He had compiled an outstanding record in high school coaching circles, taking Abilene High School to state finals three times, winning the title in 1928 and 1931. Among the players he developed at Abilene were John Kimbrough, All-American back at A & M and Dub Sibley, A & M's all-conference center. Coach Mayhew lettered in football and baseball two years at Meridan College and finished at Southwestern in 1922, where he was a two year letterman.



JESS G. (BUCK) MUNDY  
*Assistant Coach*

Buck Mundy joined the A & I coaching staff at the start of the current season after being on the Schreiner Institute staff for the last two years. Before joining the Schreiner staff, he coached the Marshall High School line for three years. Marshall won their district championship all three years. He later coached at Plainview two seasons. A graduate of Pampa High School, Mundy attended New Mexico Military Institute and McMurry College. He was Golden Gloves Champion of New Mexico in 1934 and he coached the 1938 state Golden Gloves championship team of Texas. He is also an assistant instructor in physical education.



JACK (RED) RUCKER  
*Assistant Coach*

Red Rucker played guard, center, quarterback, and fullback for the Javelinas from 1939-41 so he is no stranger to the school. He was assistant coach in 1946 at McAllen, where he had previously won All-Valley posts in successive years at center and quarterback. A natural athlete, he has caught for championship softball teams in the Lower Rio Grande Valley for several summers. This is his third year on the A & I coaching staff where he serves as basketball coach in addition to his other duties.





## The Javelinas Of 1949,'50

### SEASON'S RECORD

A & I 14	Howard Payne	13
A & I 20	S.W.T.S.C.	12
A & I 16	Sam Houston	12
A & I 14	McMurry	39
A & I 33	Daniel Baker	0
A & I 46	Sul Ross	6
A & I 50	A.C.C.	13
A & I 7	Southwestern	3
A & I 19	Austin College	20
A & I 27	U.C.C.	12



**EDWIN BARROW**  
GUARD 2 Letters  
Taft

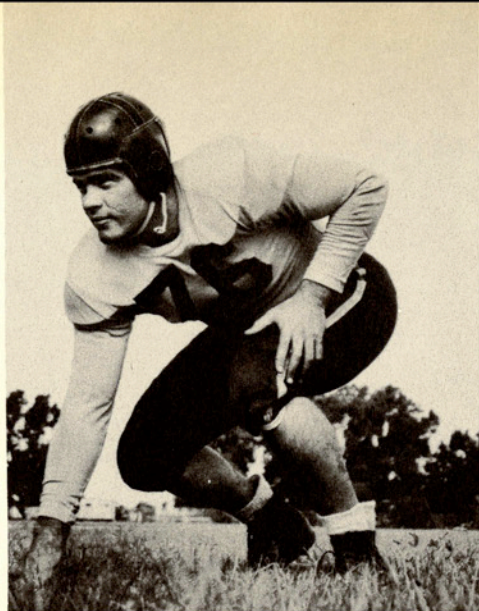

**STUART BAUER**  
TACKLE 3 Letters  
Houston

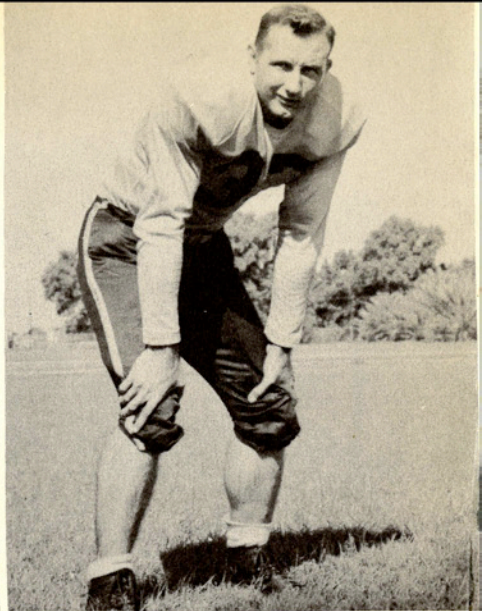

**TRENTON FOWLER**  
BACK 2 Letters  
Corpus Christi

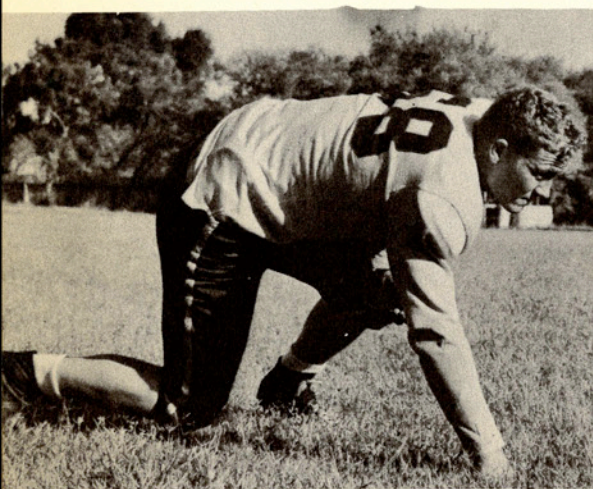

**JESSE CLARDY**  
GUARD 1 Letter  
Levelland

# *Javelina*

**EUGENE GREENE**  
BACK 1 Letter

**GILBERT HERRERA**  
CENTER 1 Letter  
Corpus Christi

**BOBBY KOCH**  
BACK 1 Letter  
Fredericksburg

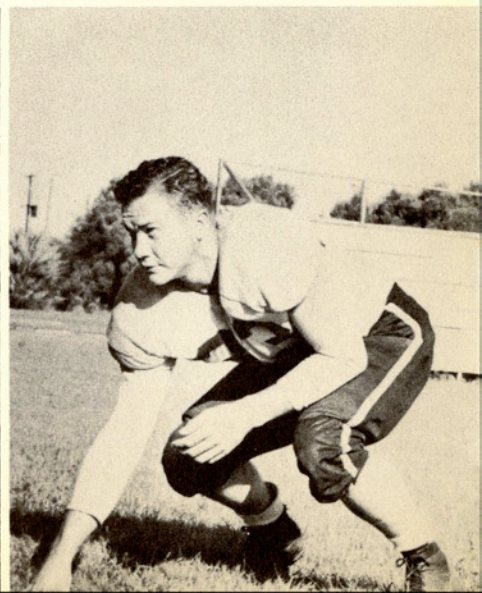
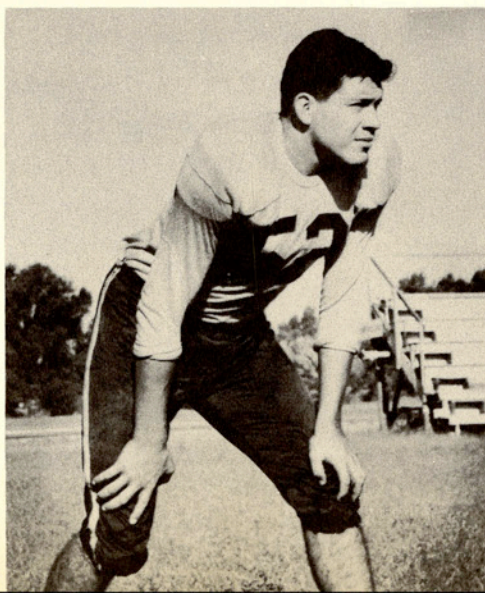
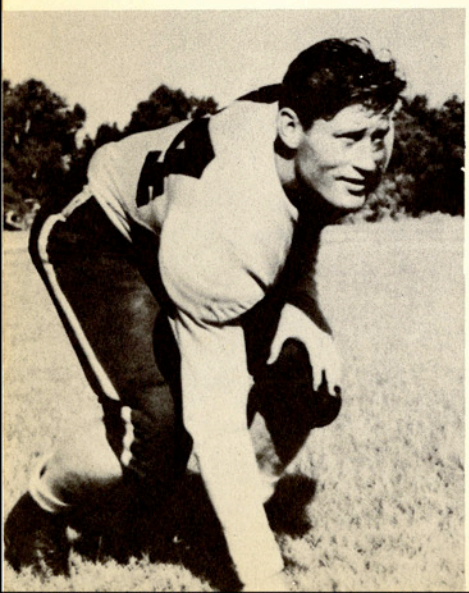

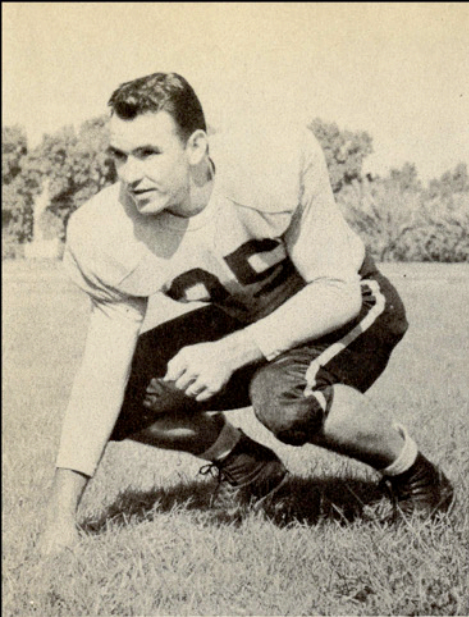

MILTON SAXON  
BACK 3 Letters  
McAllen



BENNIE LISKA  
BACK 2 Letters  
Runge

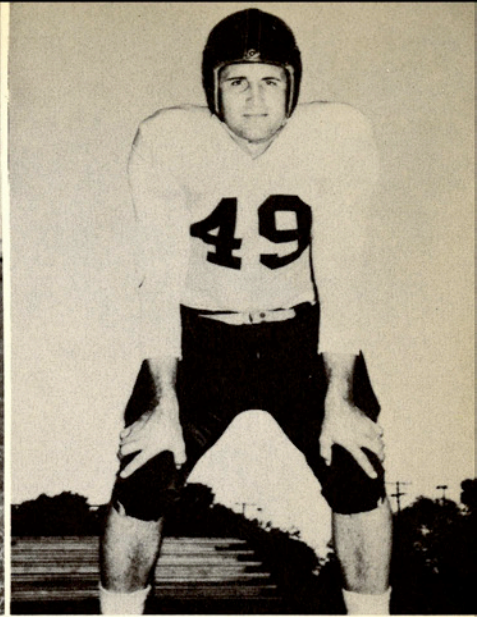

LADDIE LISKA  
BACK 3 Letters  
Runge

JACK FRYER  
GUARD 1 Letter  
Harlingen

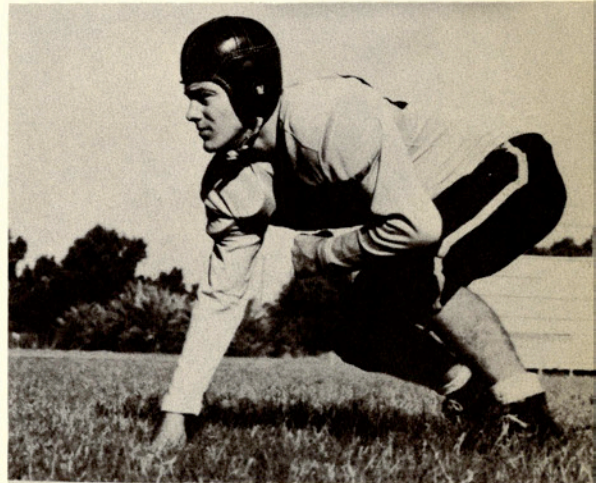

# Lettermen

MIKE MANUPPELLI  
TACKLE 2 Letters  
San Antonio

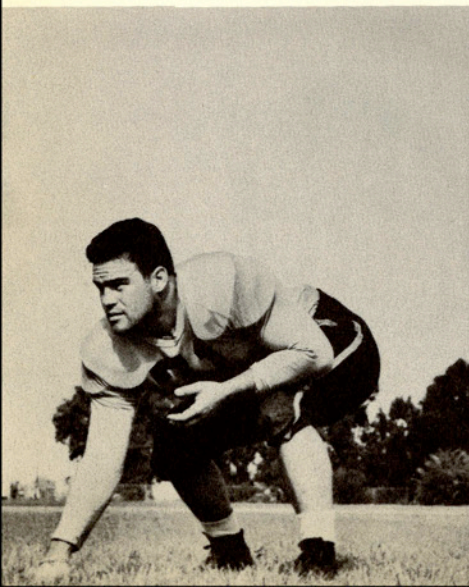

JACKIE McELHANNON  
END 3 Letters  
San Benito

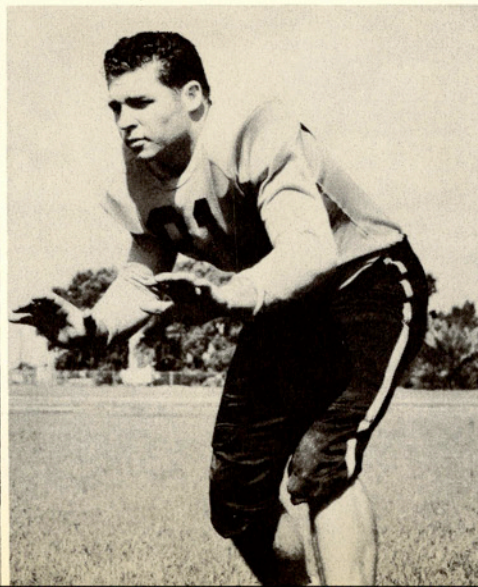

HAROLD MENKE  
BACK 2 Letters  
Cuero

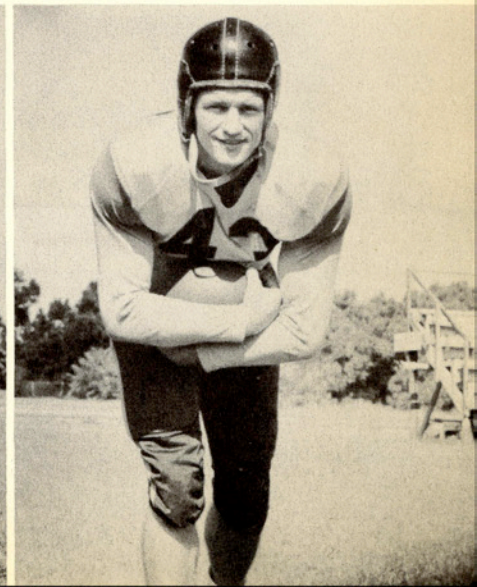

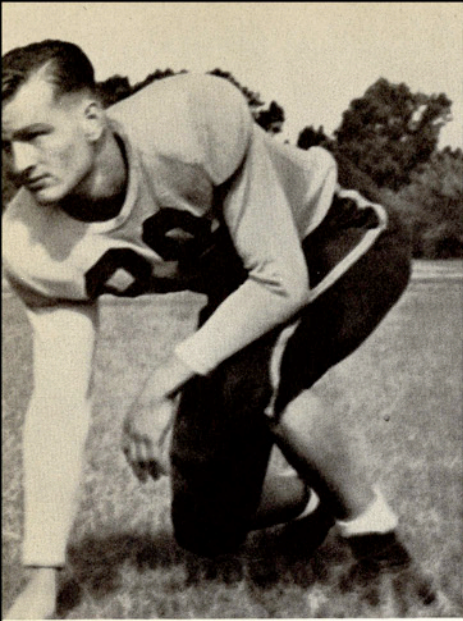

MELVIN MOODY  
END 1 Letter  
Robstown



STUART NORTON  
TACKLE 1 Letter  
San Antonio



GENE O'NEAL  
END 3 Letters  
Roswell, N. M.



ASSISTANT COACH BUCK  
MUNDY Uses Movies of the  
Games to Criticize the Javelina's  
Performance.

## *Javelina*

DAN PURCELL  
CENTER 3 Letters  
Freer

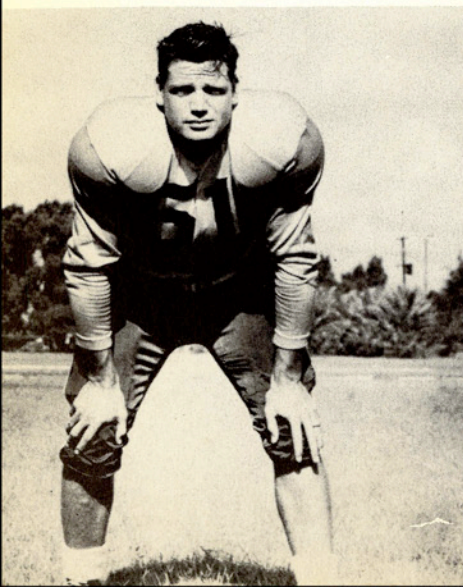

ROBERT RAHM  
BACK 1 Letter  
Premont

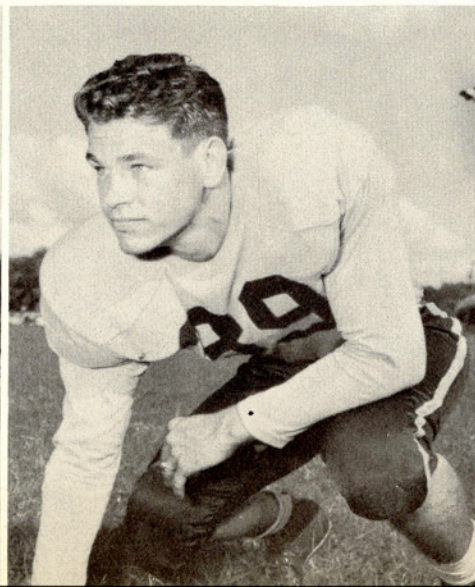

ROLAND KUDLA  
END 2 Letters  
Houston

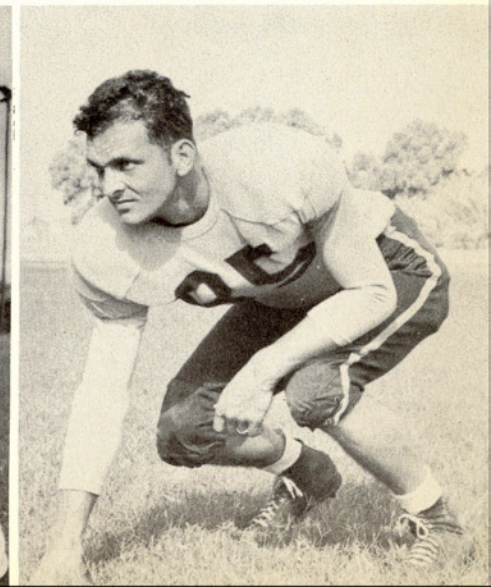



FRANK SCHNEIDER  
GUARD 2 Letters  
Devine

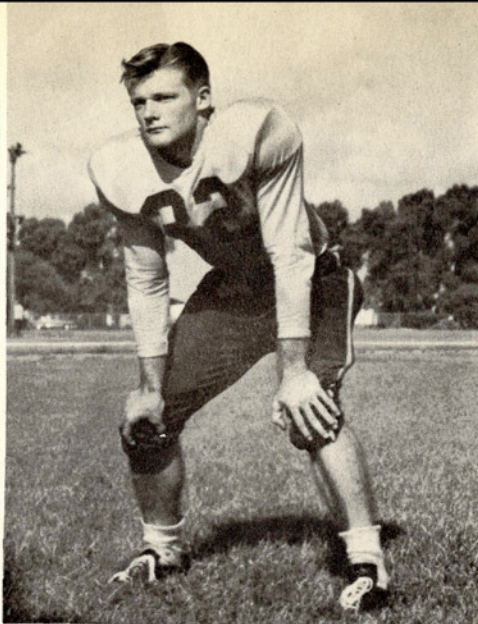

KENNETH SCHOLZ  
BACK 1 Letter  
Robstown

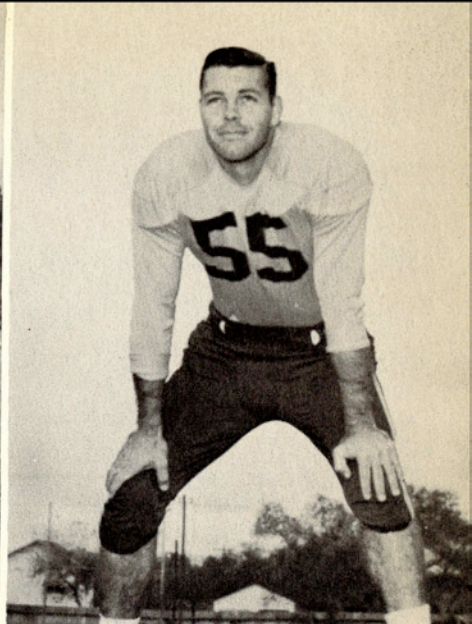

BILL SMALLING  
CENTER 1 Letter  
Harlingen

SPIKE BOYLE Is Trainer for  
the Javelinas.

## *Lettermen*



CARL SPOONEMORE  
BACK 4 Letters  
Raymondville

EARL TURNER  
TACKLE 1 Letter  
Irving

DON VOGEL  
END 2 Letters  
Dallas

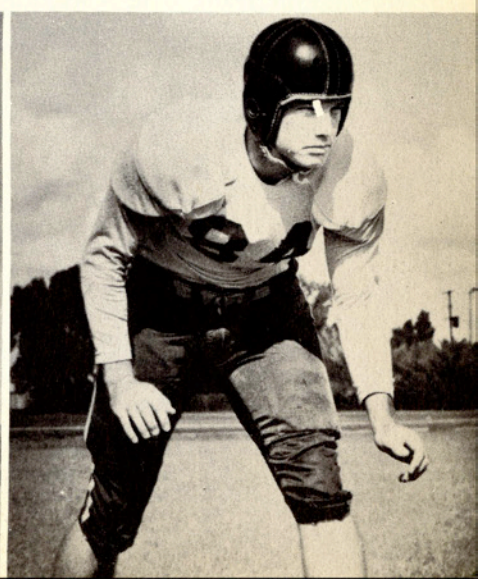
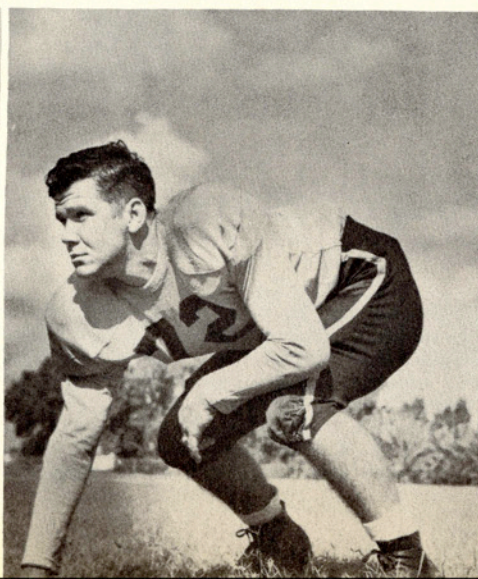
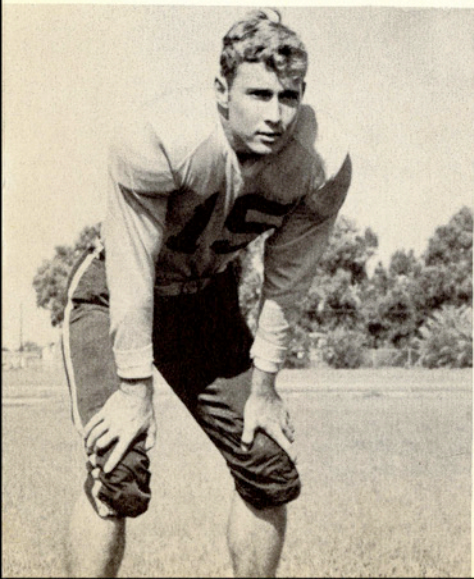



### A. & I. 14    HOWARD PAYNE 13

A. & I. started a good season off by defeating a favored Howard Payne team by just one point in one of the hardest fought and best played games of the season. Howard Payne started the parade by scoring first and failing to convert the extra point. Javelina Trenton Fowler then scored a touchdown and Bennie Liska converted to put A. & I. ahead by one point. Howard Payne got back in the ball game with a sustained drive that was mostly in the air, scoring and converting. A. & I. finished this thriller when Harold Menke crashed over for the tying touchdown and Liska again converted for the winning point.



A. & I. 20 S. W. T. S. C. 12

After spotting their hosts 12 points early in the game, A. & I. settled down and wrung out a hard fought victory against South West Texas State in San Marcos. Gene Greene, Bob Rahm, and Roland Kudla carried over for the scores while Harold Menke and Laddie Liska accounted for more than half of the yardage gained on the ground. The Javelinas admit that this was one of their hardest games of the year against a fighting team that threw a scare into the fans of the A. & I. team.





## A. & I. 16 SAM HOUSTON 12

The Javelinas won for the third straight year over the Sam Houston Bearkats in a game that showed the A. & I. team's bruising ground attack. The Javelinas rolled up 261 yards on the ground to 103 for the Bearkats. Gene Greene and Laddie Liska were the mainstays of the Javelina attack with Greene scoring twice, one time on a 100 yard kickoff return. The margin of victory was a field goal kicked by Javelina Bennie Liska on a fourth down from the 17 yard line after the Javelina ground attack stalled.



### A. & I. 14 McMURRY 39

The McMurry Indians, winners of the Texas Conference Championship, showed their might in a game that left A. & I. holding the wrong end of their worst defeat of the season. The Hogs were never able to get started rolling until the last quarter, after McMurry had already scored 39 points. An 87 yard drive with Harold Menke doing most of the carrying saw Gene Greene tally by going the last 37 yards to paydirt. The only other Javelina score was a result of a fumble recovered by Roland Kudla behind the McMurry goal line.



### A. & I. 33 DANIEL BAKER 0

Playing in the mud and rain, A. & I. defeated a badly outclassed Daniel Baker team in a game that saw the Javelinas scoring all their points in the first half and then turning the game over to the Daniel Baker team. The Javelinas scored at will during the first two periods and decided to make it a defensive drill for the substitutes by kicking on the first and second downs in the last half. The Hillbillies were never able to score and the game ended just as the first half had ended, 33-0.



A. & I. 46 SUL ROSS 6

A. & I. took sweet revenge on the Sul Ross Lobos for spoiling the A. & I. homecoming the year before by defeating the Lobos in their homecoming this year. In doing so, they showed themselves to be the near-great team that they really were. Gene Greene, Harold Menke, Kenneth Scholz and Trenton Fowler were in the scoring lineup in this wildscoring spree. Greene again made one of his sensational kickoff returns for 100 yards and a touchdown. Bob Rahm, calling signals, tossed three touchdown passes.



A. & I. 50 A. C. C. 13

The Abilene Christian College Wildcats came over 300 miles to face this crushing defeat at the hands of the Javelinas. Harold Menke, shown diving over for the initial score, along with Melvin Moody, Gene Greene, Trenton Fowler, Laddie Liska, R. H. Richards, Roland Kudla and Kenneth Scholz, made up the scoring parade. This was the game that saw the battle of the Greens; Gene Greene of A. & I. and Alton Green of A. C. C., two of the leading ground gainers in the conference.



### A. & I. 7 SOUTHWESTERN 3

An overconfident A. & I. team found itself outplayed all over the field by an underrated Southwestern University eleven in one of their closest games of the year. The Javelinas trailed by 3 points from the second half to the last quarter and it began to appear as if the game was going to end 3-0. Then Milton Saxon intercepted a Southwestern pass on the A. & I. three yard line and a 97 yard drive followed which saw Harold Menke going over for the tally and Bobby Koch converting.



A. & I. 19 AUSTIN COLLEGE 20

A. & I. lost its third homecoming game in a row to an air-minded team of Austin College Kangaroos. The Javelinas took a 13-0 lead in the first quarter with Bob Rahm and Gene Greene scoring. The Kangaroos then scored twice through the air and once on a fumble in the A. & I. end zone. The winning point was a result of the 2 out of 3 conversions by Kangaroo Harold Johnson. Laddie Liska scored A. & I.'s last tally in the fourth quarter, but the conversion was unsuccessful.



A. & I. 27 U. C. C. 12

Climaxing a year of feuding between the two schools which involved stolen anchors, ox yokes and free haircuts for all, A. & I. soundly thrashed the Tarpons of the nearby University of Corpus Christi. Gene Greene and Trenton Fowler alternated on the scoring but the game was a beautiful exhibition of playing by the A. & I. team, especially during a 93 yard touchdown kick-off return by Gene Greene. Last year A. & I. lost the first game of this series which promises to be one of the hottest rivalries in South Texas.



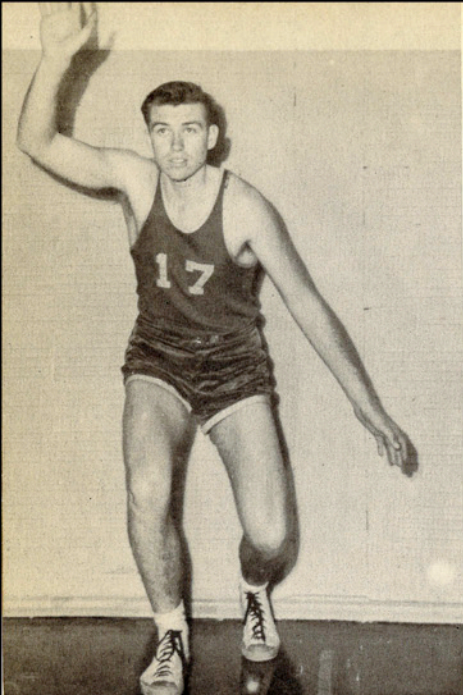

John Bonner  
Center, No Letter  
Kerrville

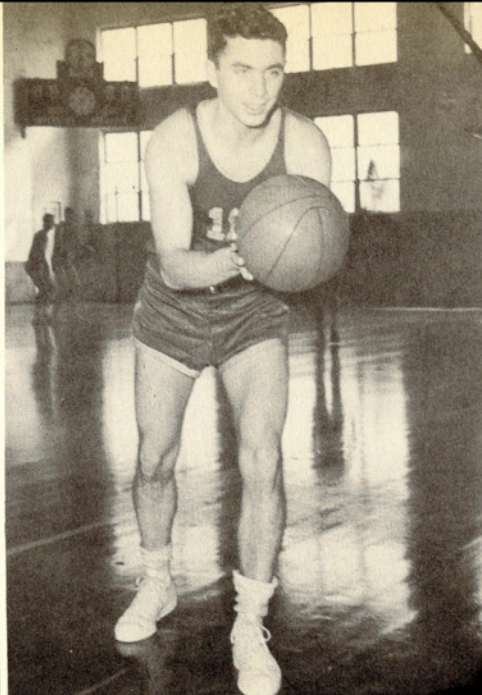

Bud Booth  
Guard, One Letter  
Chicago, Illinois

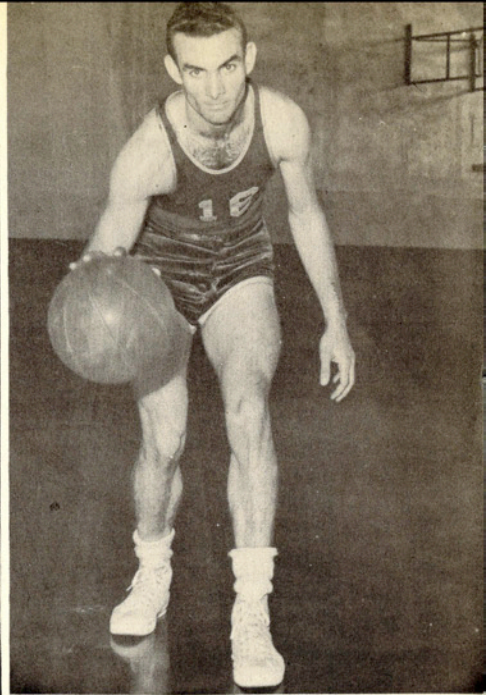

Norman Clark  
Guard, Four Letters  
Kingsville

## 1950 Javelina

Bryan Conn  
Forward, No Letter  
Alice

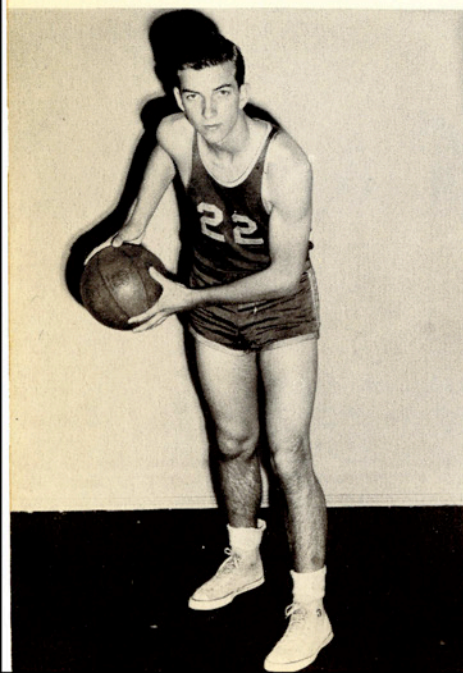

Jack Fink  
Guard, One Letter  
Harlingen

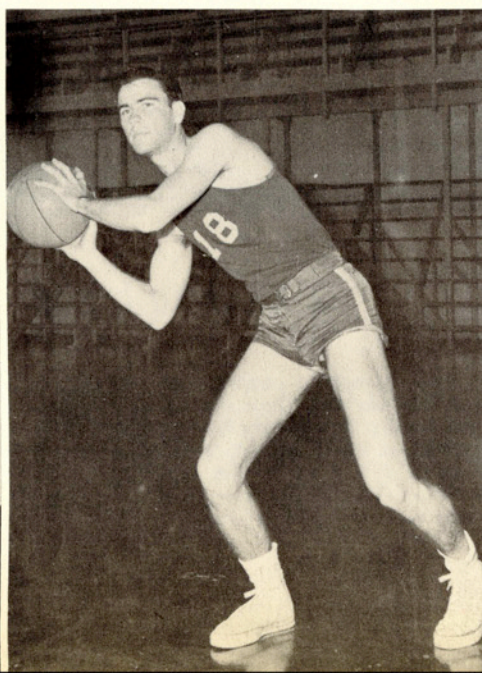

Gordon Galloway  
Guard, No Letter  
Pleasanton

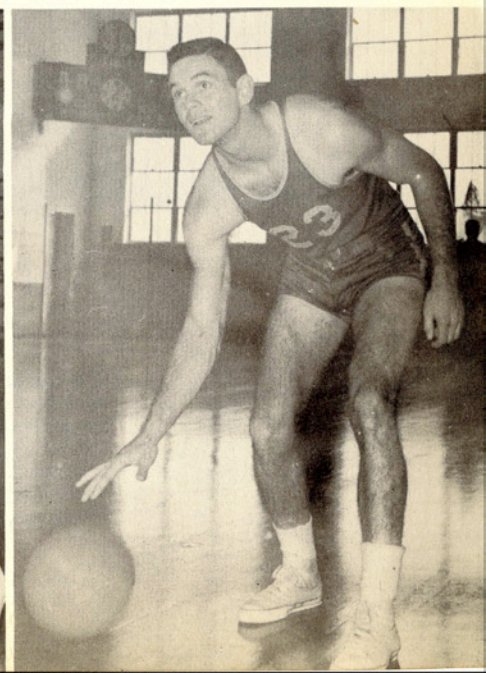

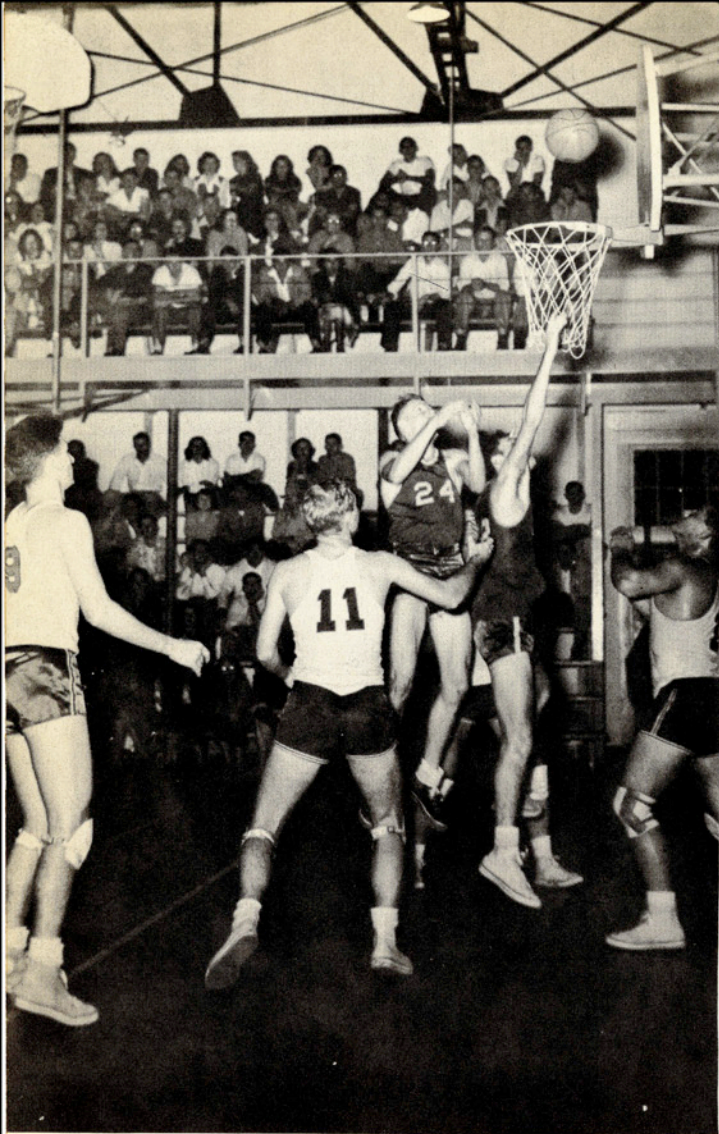

A & I 61

ST. MARY'S 47

The A & I Javelinas took their first game of the year from the St. Mary's Rattlers by a score of 61 to 47. The first half only showed that the teams were still a little clumsy. St. Mary's led at half-time 25-21, but the Hogs came back in the second half to double the Rattlers' score. Richards and Huibregtse scored 16 and 15 points respectively for the Javelinas while Gittinger and Barberid piled up 18 and 15 points apiece for the Rattlers.



A & I 50

UCC 79

The Tarpons of University of Corpus Christi dropped the Javelinas from the unbeaten ranks in the second game of the season by a score of 79 to 50. It was the Tarpons' game soon after the opening whistle. They piled up a 42-22 lead at the half. Jess Richardson dropped 28 points through the basket for UCC while his teammate, Clark Shoptaw, managed to pile up 18 points. The Javelinas were led by Allan Pearce with 11 points and Harlan Huibregtse with 9 points.

The UCC Tarpons were again too much for the A & I cagers to handle in the second straight win for the Corpus Christians. They took an early 11 point lead and retained it throughout the game. Highpoint man for the Tarpons was Jess Richardson with 25 points. A & I's top scorers that night were Bob Richards, with 14 points, and Cotton Matthys, with 10.



Red Ruckers' Javelinas won their first conference game of the season by an exciting two point margin. The scoring for the Hogs was lead by Huibregtse who piled up a total of 16 points. Allan Pearce took second honors with 10 points. The game seesawed back and forth and it took two field goals by Huibregtse, one by Matthys and a free throw by Bud Booth to overcome the Kangaroos' lead at the end of the game. Ralph Buckley led the Kangaroos with 16 points.



A & I 38

AUSTIN 46

The Austin College Kangaroos held the lead all the way with the exception of the first minute of play in this thrilling return bout. Big Jim Wilson led the scoring with 16 points for the Kangaroos. Allan Pearce led the Hogs with nine points. The game was a free-throwing spree for Wilson of Austin who made 17 out of 23 tries. This game left the Javelinas standing with one win, one loss score in conference play.



A & I 44

SWSTC 63

It was an easy victory for Southwest State Teachers College as they romped over A & I 63-44 in an out-of-town game. Buster Gillis led the boys from San Marcos with 13 points. The high point man for the outclassed Javelinas was Bob Richards who managed to pile up 10 points.

A & I 45

SWSTC 71

Harlan Huijbregtse led the Javelinas with 15 points but still the Hogs were left behind as the San Marcos cagers trounced them by another top-heavy victory. Defeated by tremendous margins in both games with the Southwest State Teachers College team, the Javelinas were playing completely over their heads.



A & I 54

ST. MARY'S 42

The A & I Javelinas took an easy win from the Rattlers of St. Mary's by a score of 54 to 42. Huijbregtse and Richards led with scores of 17 and 13 respectively. Viltman of St. Mary's led the Rattlers with 12 points. This game was a repeat win over the first team the Hogs defeated this season.



A & I 47

ST. EDWARDS 39

The A & I Javelinas took an easy win from the St. Edwards Crusaders in the first of a two game series. The Hogs led the game all the way except for a moment when the score was tied. The scoreboard read 23-17 at half-time. Bob Richards was high point man for A & I with 14 points and Jim Faugercusse led the losers with an even dozen points.



A & I 49

ST. EDWARDS 36

The Javelinas took the second game of the series with another easy win. The game was slow and never in doubt as indicated by the score. It seemed to be more a defensive duel than a scoring spree as many of the games have been. Harlan Huibregtse led the scoring with 16 points. The final score was 49-36.

A & I 51

ACC 60

The Javelinas of A & I managed to hold the conference champion team of Abilene Christian College to a nine point lead in a thrilling out-of-town game. Huiibregtse was high point man of the game with 22 points and Bob Richards accounted for 11 points but the ACC team was not to be denied.



A & I 48

ACC 51

The Hogs were able to do a little better in the second game of this two game series with the cagers of Abilene Christian College but they just could not manage a win. Huiibregtse and Richards were again high point men of the game with 19 points apiece to their credit. The game was close but the Javelinas were just no match for the ACC team.



A & I 61

HOWARD PAYNE 71

The Howard Payne cagers handed the A & I team a 71-61 defeat in a game played at Brownwood. Huibregtse was high point man, contributing 19 points to the score. Norman Clark was next in line with 12 points. Howard Payne maintained a top heavy lead throughout the game, with a halftime score of 34 to 23. The spirit was willing but the flesh was weak and the Javelinas just couldn't win.

A & I 54

HOWARD PAYNE 65

Clark and Huibregtse again led the Javelinas, racking up 15 points apiece, in this return bout with the Yellow Jackets of Howard Payne but the score again was in favor of the cagers from Brownwood. A & I trailed by only six points at half-time, which was an improvement over the previous game, but they were never able to catch up.

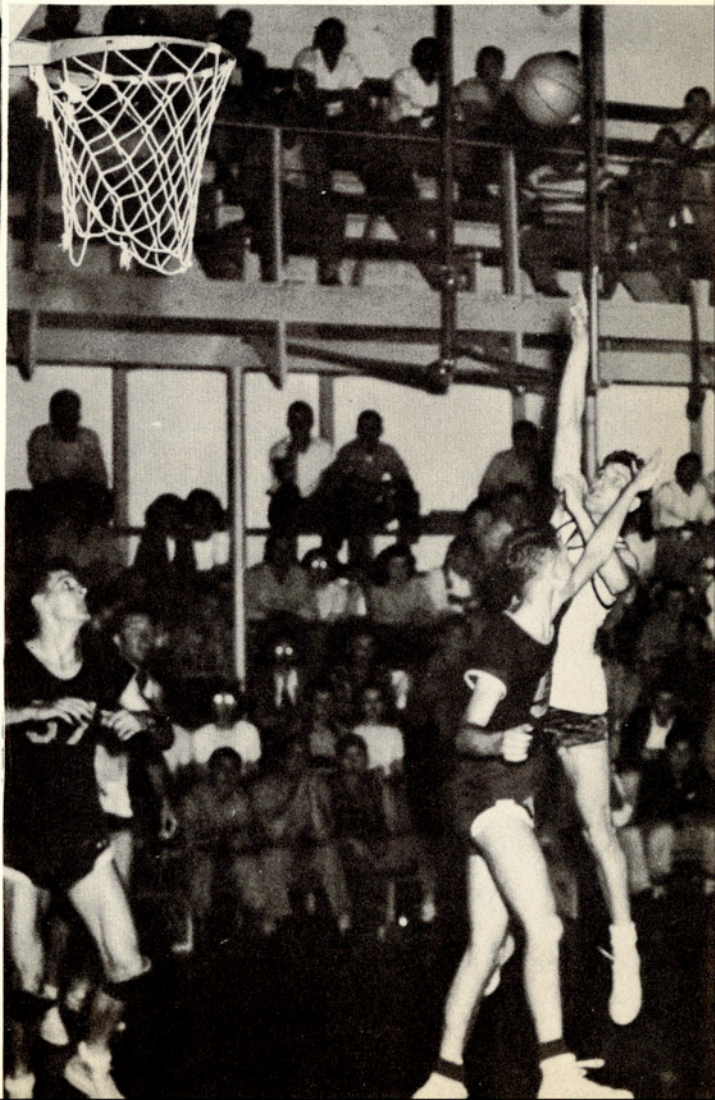



A & I 42

ST. EDWARDS 53

The St. Edwards cagers played a fine brand of basketball on the opening game of this two game series. The decisive margin of 11 points showed that the St. Edwards team was definitely "on" and the Javelinas were not. High point honors of the night went to a St. Edwards player who racked up 15 points but Bud Booth of the A & I team got credit for 9 points.

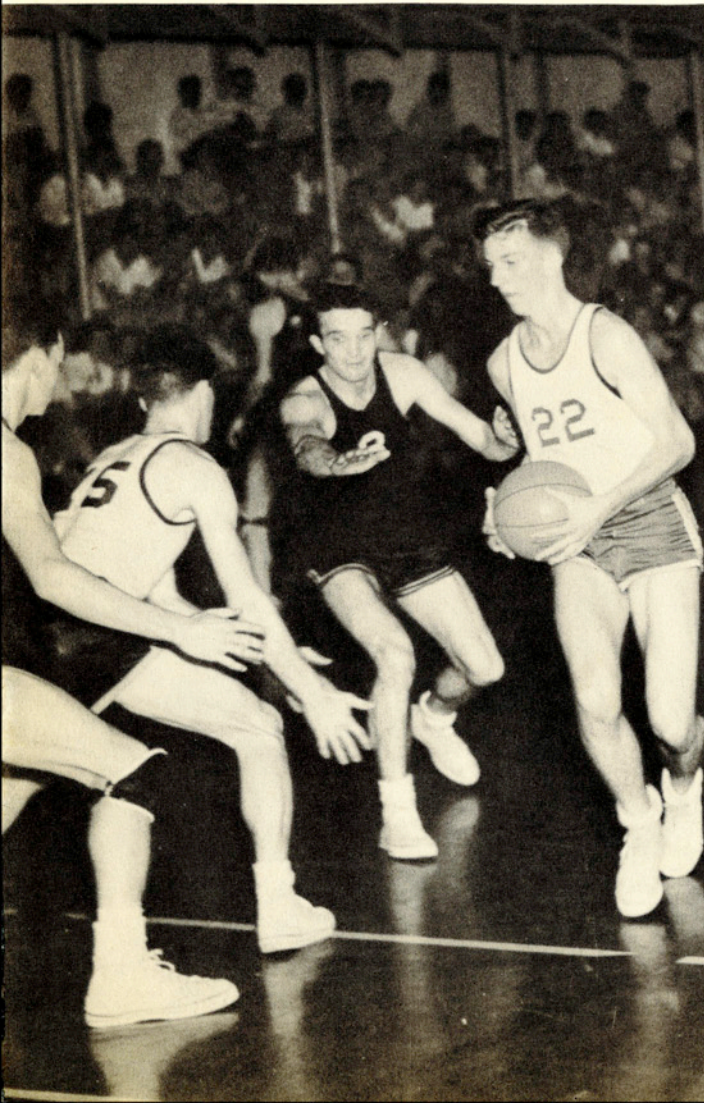

A & I 57

ST. EDWARDS 55

Harlan Huibregtse led the Hogs to sweet revenge in the second game of this series as he scored 23 points for the Javelinas. This game was close all the way and the fact that it was played away from home made it all the harder for the A & I boys. Paced by an exciting seesaw lead, the game gave the Javelinas a total of three games won out of four played with the St. Edwards team.



A & I 53

McMURRY 51

Harlan Huibregtse and Bob Richards led the A & I Javelinas to a 53-51 win over a tribe of stubborn McMurry Indians in the first of two games. Both of the cagers scored 19 points. Marvelous floor work and dribbling were performed by Bud Booth. High-point man of the evening was Herchel Kimbrell with 23 points. Kimbrell, on the McMurry team, was leading scorer in the Texas Conference.

A & I 65

McMURRY 63

A & I's Wisconsin import, Harlan Huibregtse, again paced the Javelinas in their second win over McMurry, making the two game series a clean sweep for A & I. Huibregtse racked up 25 points as high point man while his teammate, Bob Richards, scored 19 points. Kimbrell, of McMurry, led the losers with 21 points. Marked by an exciting overtime play-off, the game was one of the best of the season.

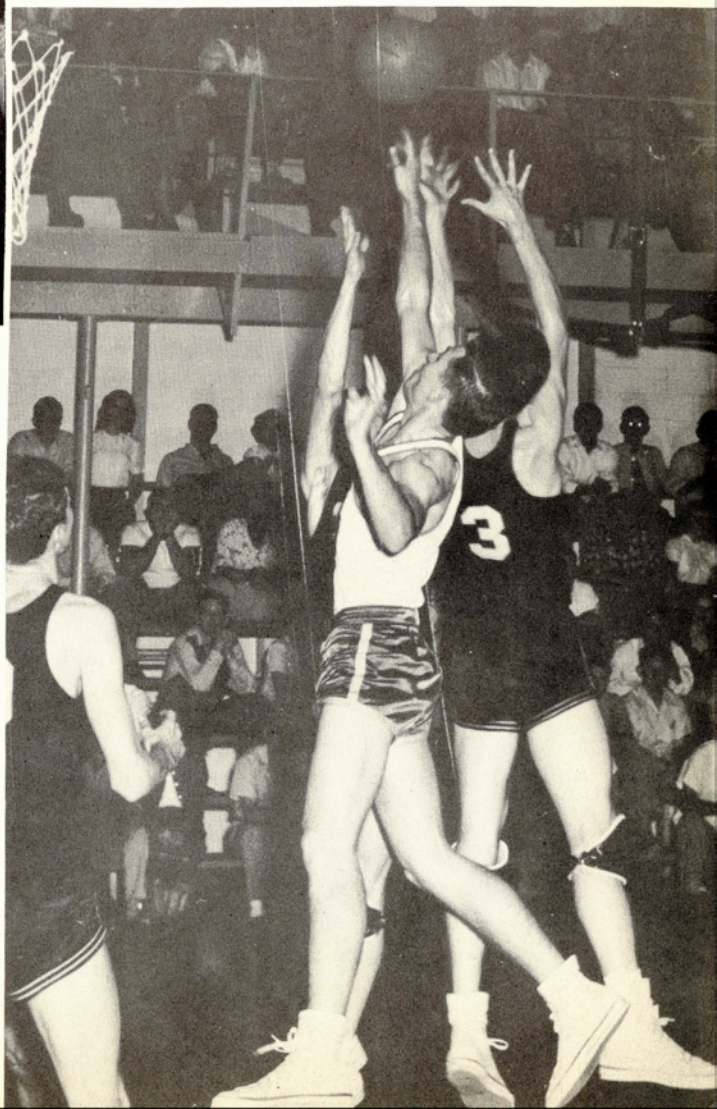

The A & I Javelinas edged out the Southwestern Pirates in the first game of a twin bill by a narrow two point margin. The Hogs came from behind to take the hard fought game. Don Pennington of the Pirates was high point man of the night with 17 points to his credit. Bob Richards and Harlan Huibregtse led the Javelinas with 16 points apiece.



Harlan Huibregtse played his best game of the season as the Javelinas edged out the Southwestern Pirates in this return bout. Huibregtse racked up the amazing total of 33 points in this final game of the season. But it was not all Huibregtse's game. Every man on the Javelina team played a whole lot of basketball to completely outclass the towering cagers from Georgetown.

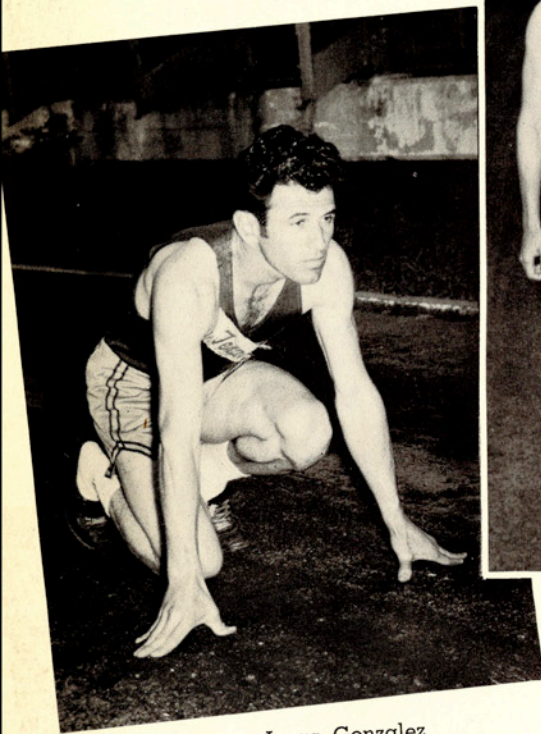

Isaac Gonzalez  
Benavides



Rudy Trevino  
Laredo  
Ray Dunkin  
Charlotte

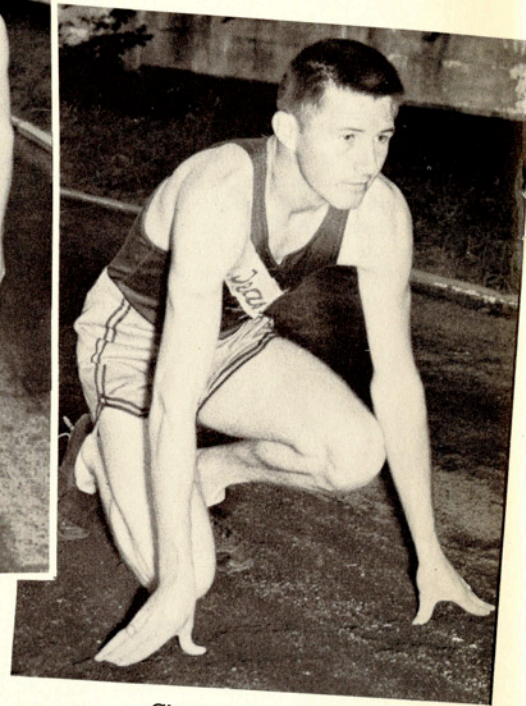

Charlie Simmons  
Kerrville

# Track

R. H. Richards  
Pharr

Bob Lee  
San Antonio

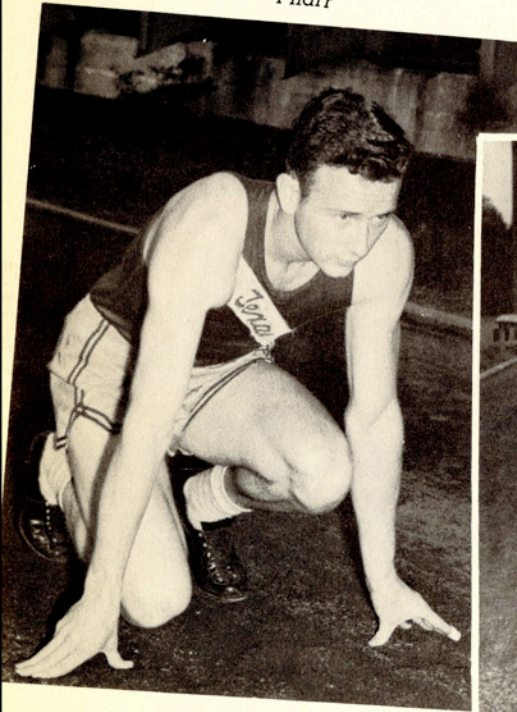

Bill Carroll  
Pearshall

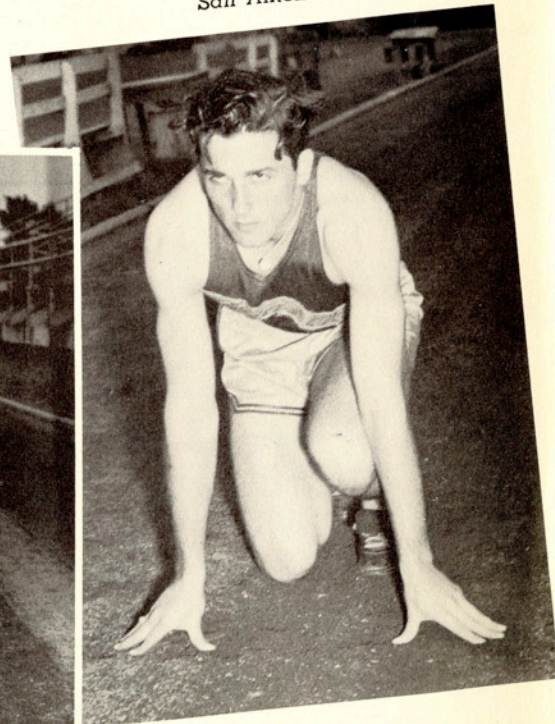
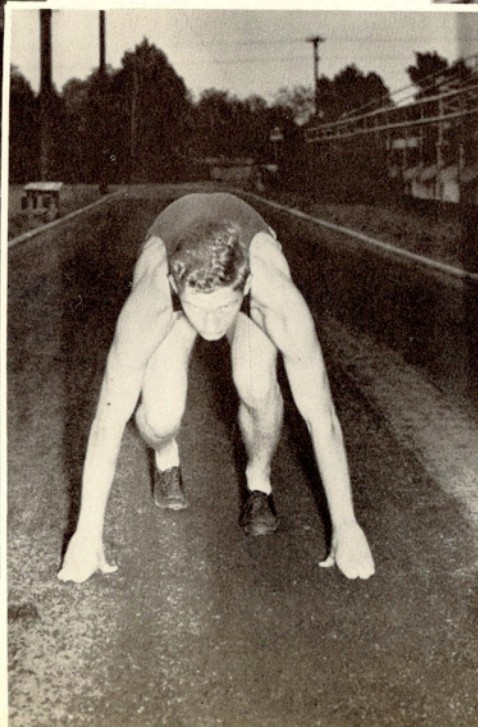

ONE MILE RELAY: Bob Regan, Isaac Gonzalez, Charlie Simmons, Bob Richards.



FRESHMEN: Gene Houts, dashes; David Dutschmann, 440; James Boswell, 880.

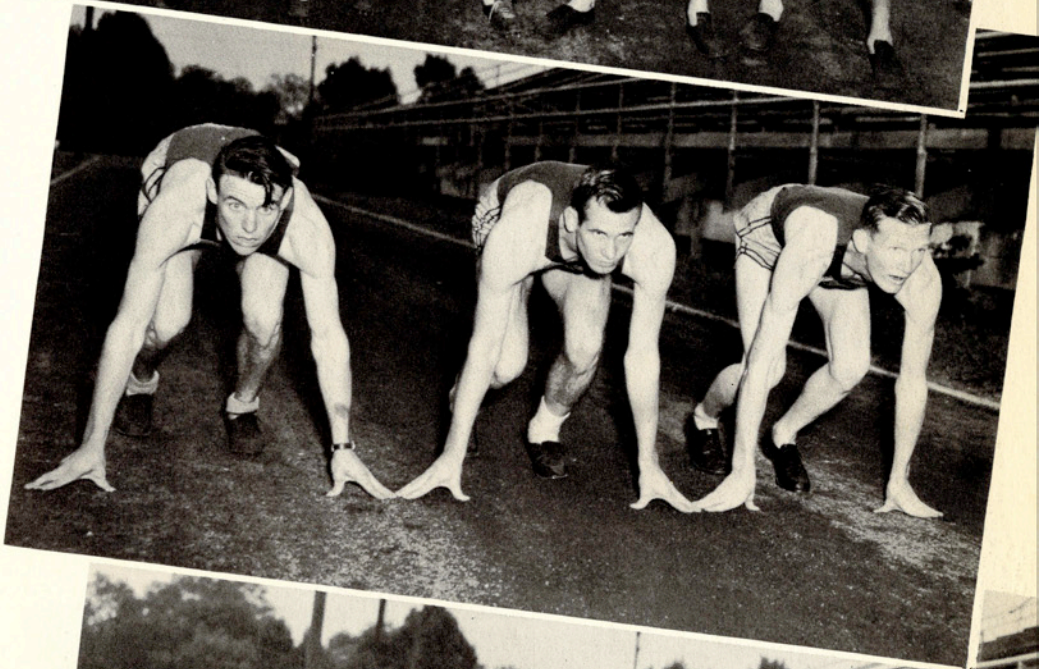

440 SPRINT RELAY: R. H. Richards, Charlie Simmons, Isaac Gonzalez, Bob Lee.

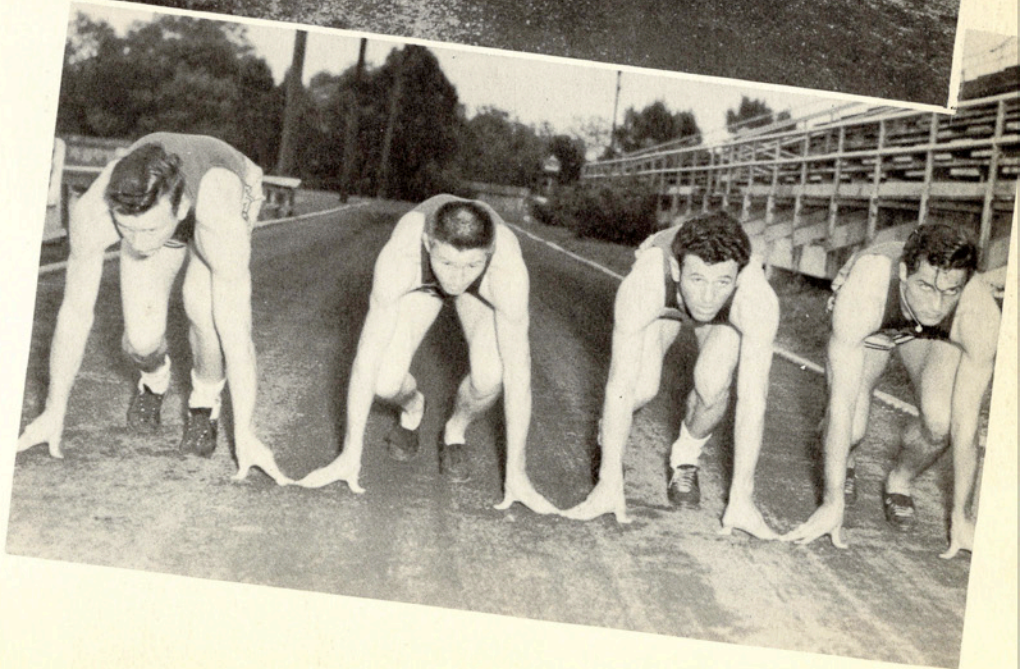

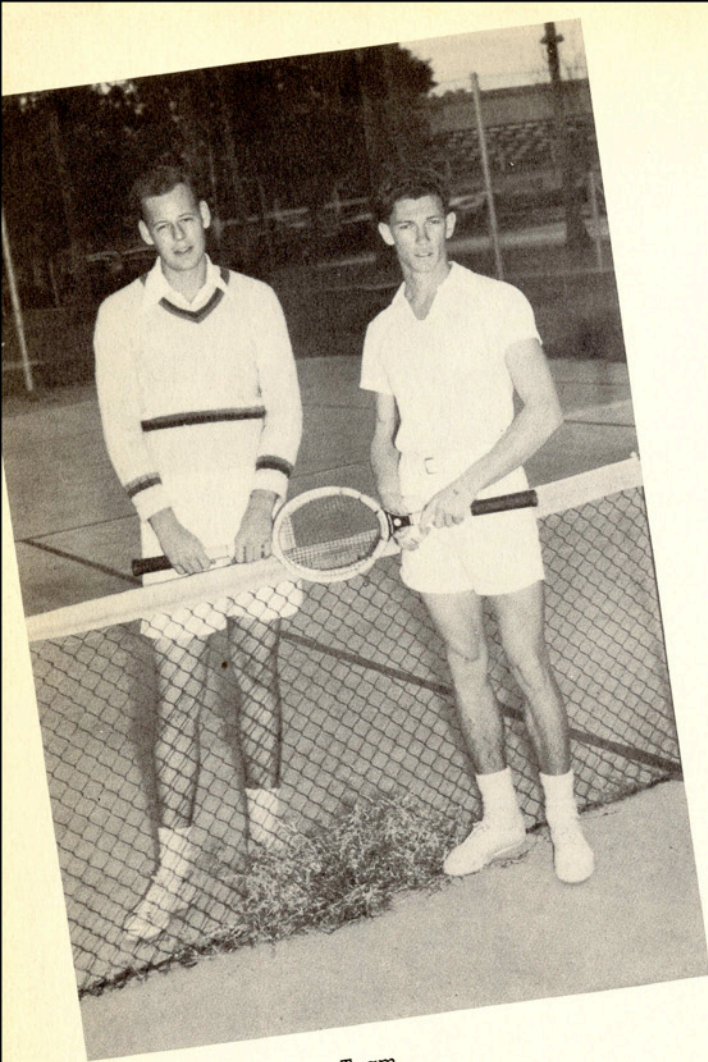

A & I Doubles Team

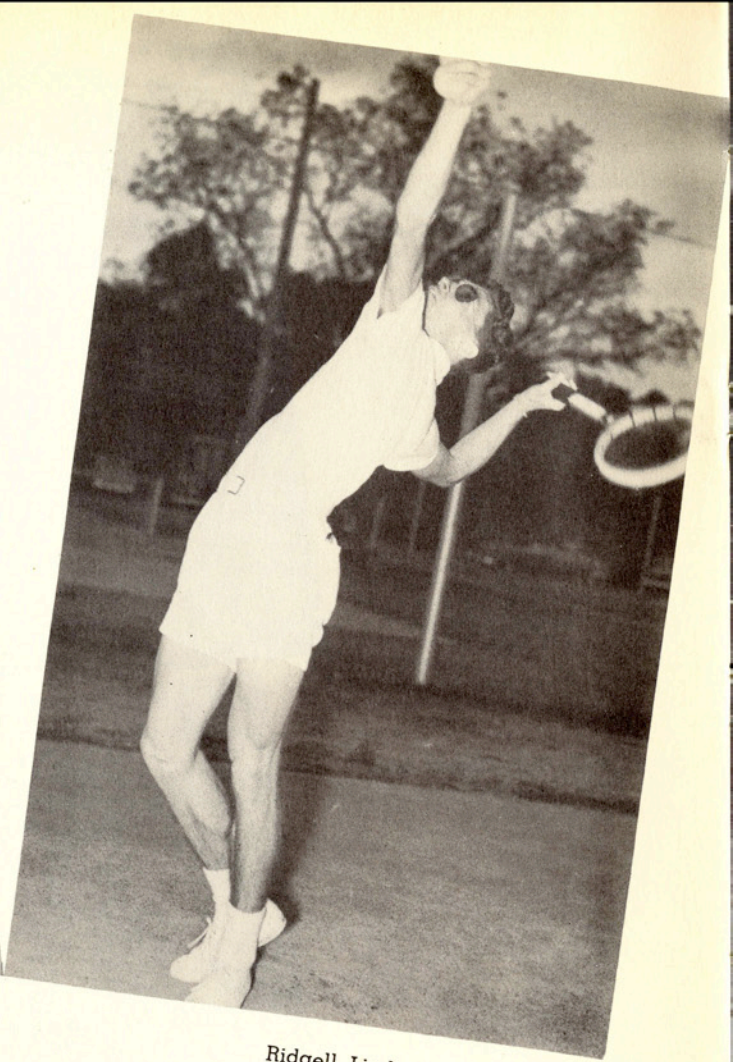

Ridgell Lindsey  
Corpus Christi

## Tennis



Glenn Shively  
Riverside, Conn.

*Intramurals*

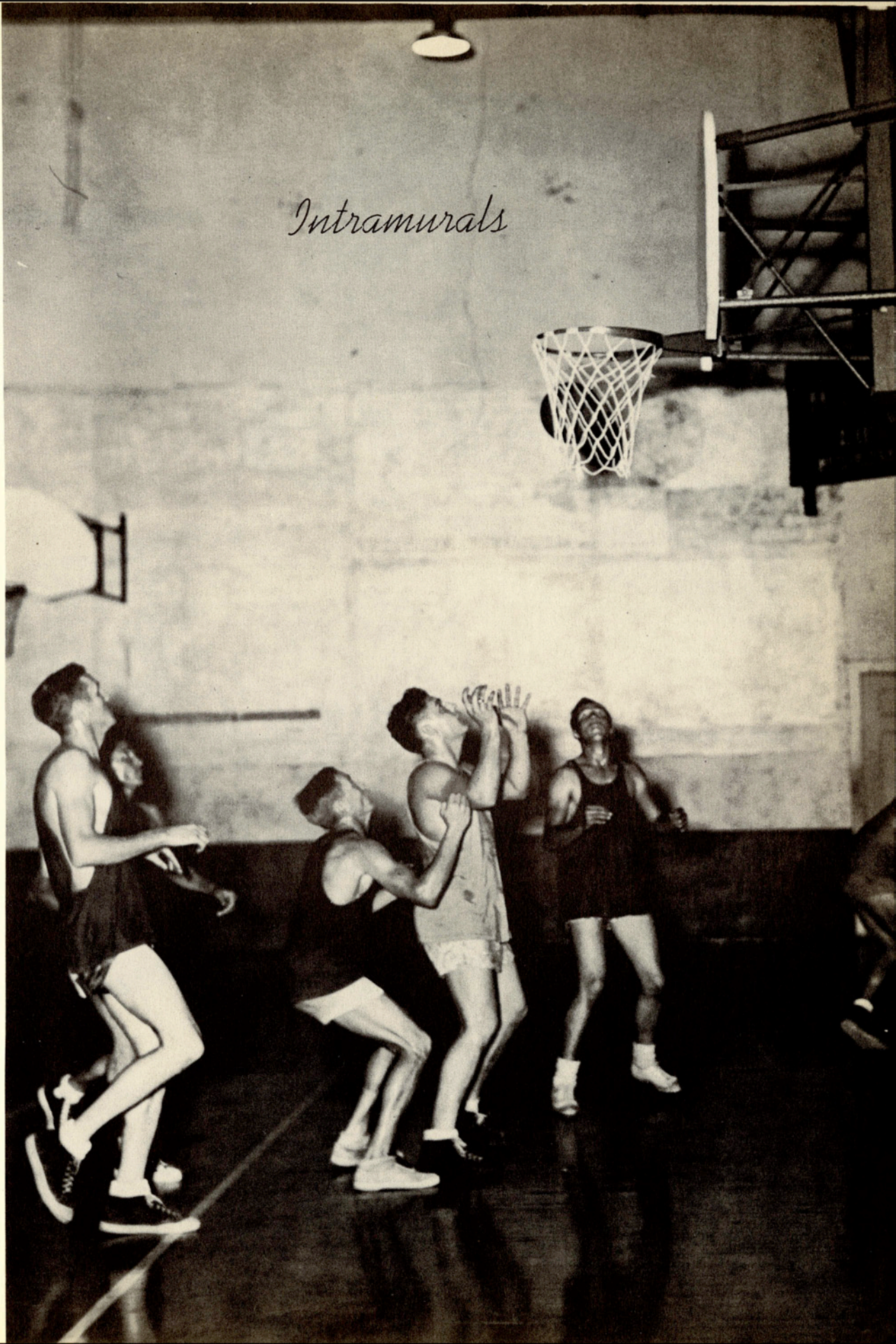



TRAILER UNITS FOOTBALL  
TEAM



DORM 5 FOOTBALL TEAM



AGGIE CLUB FOOTBALL TEAM





ROW 3: Bardfield, Hansen, Martin, Welker, Barnes, Muennick, Shinn, Norton. ROW 2: Eskew, Heller, Ray, Cook, Mays, Andrus. ROW 1: Robbins, Lamnek, Watson, Jarrett, Withers, Redus.

1950

ENGINEERS CLUB

*Intramurals*

*Lineup*

Although Intramural competition for the year was not over at the time El Rancho went to press, the Engineers Club had piled up the highest number of points in events held, so they are given top rating here. Their touch football team shown above took first place in that division and the Engineers also won first place in table tennis.



Row 3: Bowden, Flannigan, Roberson, Alton, Alebis, Dunkin, Schmidt. Row 2: Henry, Roberson, Matthys, Heard, Bridges, Brown, Jordan. Row 1: Prowse, Durdin, Wind, Lee, Lee.

### HARPER HOUSE

Holding the second highest number of points at press time was Harper House, whose football team is pictured above. Harper House always fielded a hard-to-beat team in every division and they won first places in basketball and volleyball.

### FRATERNITY LEAGUE STANDINGS

Team	Points
Engineers Club .....	1867
Harper House .....	1550
Kappa Sigma Nu .....	982
Baptist Student Union .....	250
Alphi Phi Omega .....	200
Delta Sigma Chi .....	200



Row 3: Percy, Loop, Schendle, Holman, Kuehn, Hand, Davis. Row 2: Strarup, Powell, Ebensberger, Forbes, Felman, Brookshire. Row 1: Brown, Brookshire, Soward, Oates, Lytle.

INDEPENDENT LEAGUE STANDINGS

Team	Points
May Hall .....	1780
Dorm 5 .....	400
Dorm 1 .....	300
Laredo Club .....	200
Javelina Hall .....	200

MAY HALL

"Always a bridesmaid but never a bride," might well be the lament of the teams entered by May Hall, for they played in the finals in touch football, table tennis, basketball and volleyball and have lost in every case. However, they are the third highest team in regards to points won.

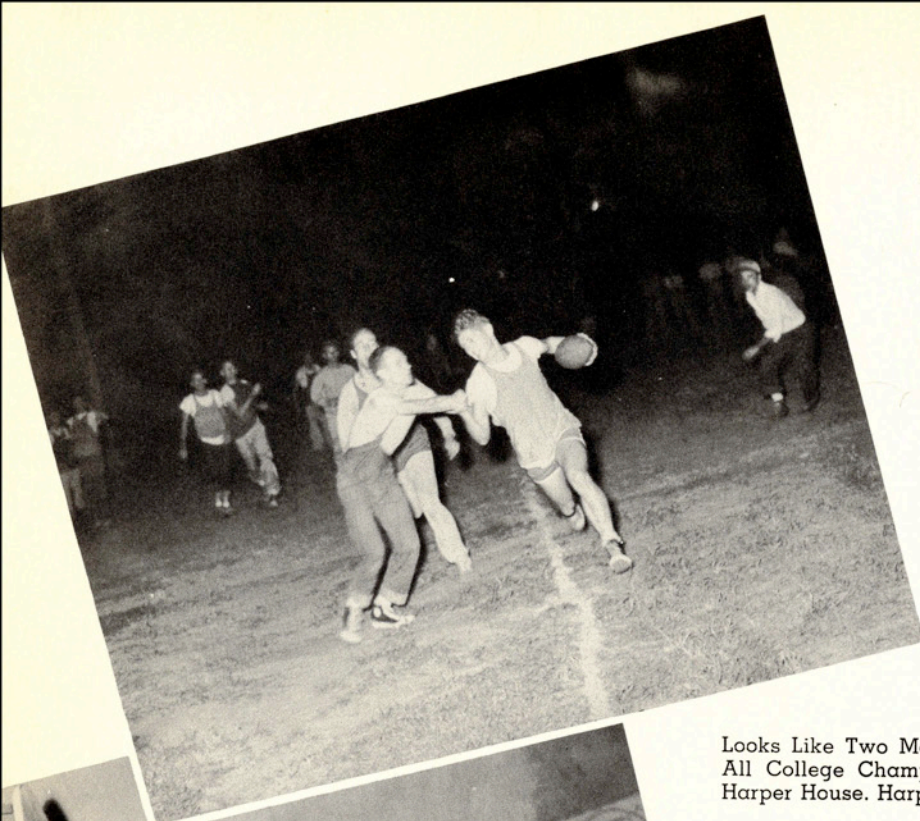

Bobby Jarrett Tries Desperately to Go Around Bob Lee and Jack Brown as the Engineers Play Harper House for The Fraternity League Title in Touch Football.

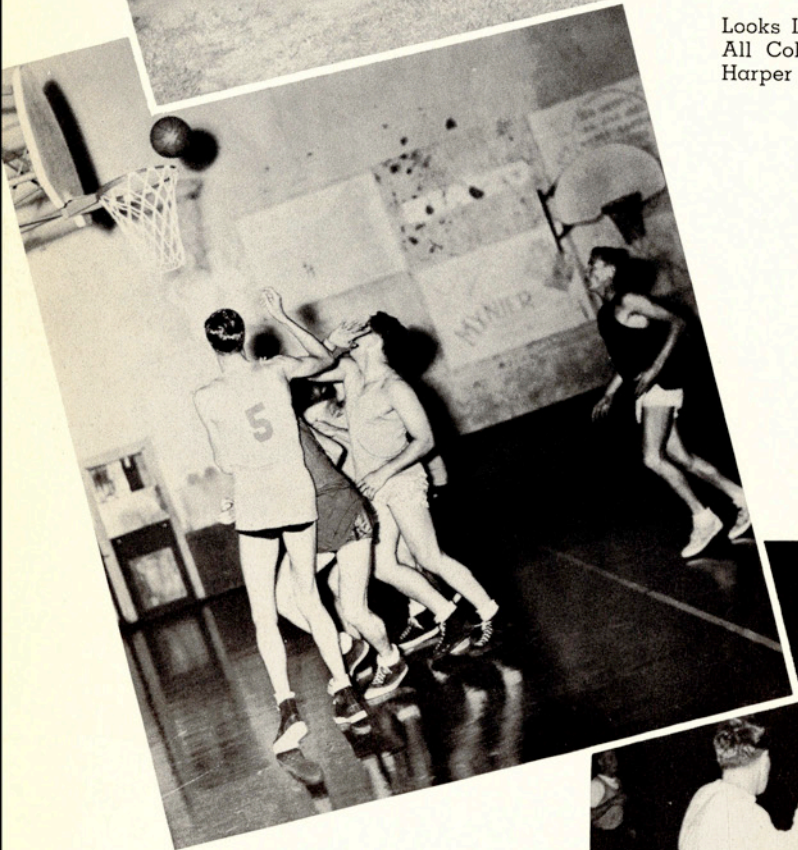

Looks Like Two More Points for May Hall in their All College Championship Basketball Game with Harper House. Harper House Won, Though.

## *Intramural*

Members of the BSU Team Found the All-College Champion Touch Football Team of the Engineers Club A Little Too Much to Handle.



The Jelly Bowl Game, an Exciting Exhibition Game Between the Intramural Champion Harper House Basketball Team and the Faculty All Stars Was One of the Best Attended of the Year.

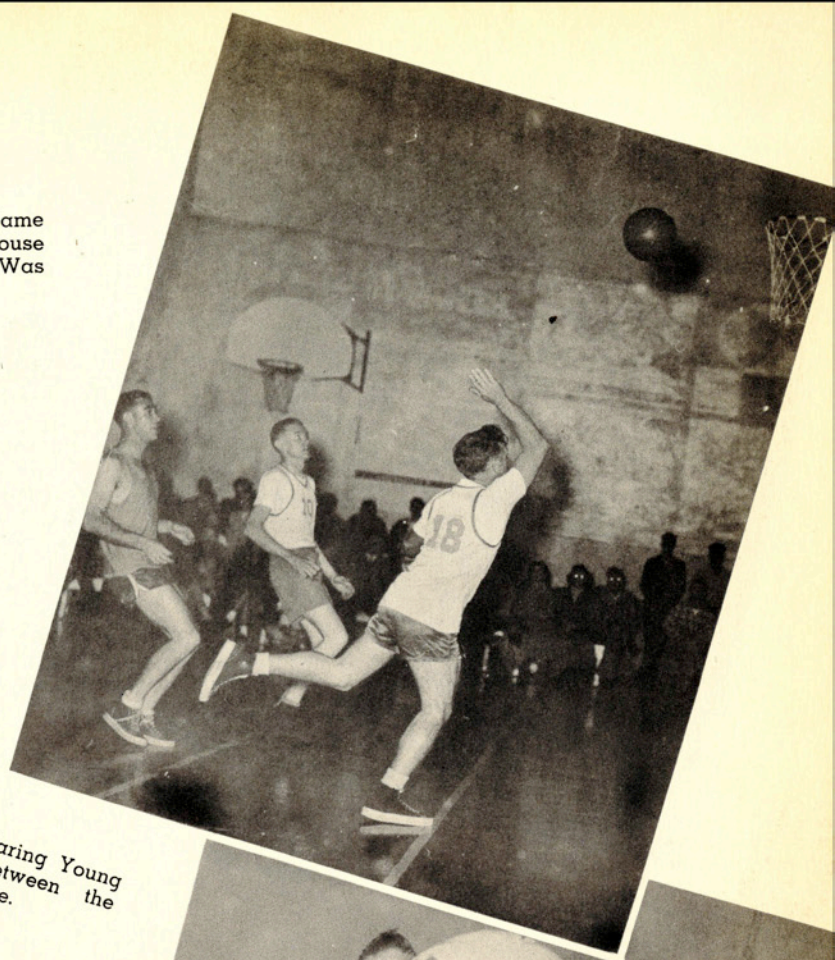

Ray Dunkin Emulates the Daring Young Man on the Trampoline Between the Halves at the Jelly Bowl Game.

## Highlights

Bill Lynch Carries the Ball as the Aggie Team Steamrolls Over the Kappa Sigs.

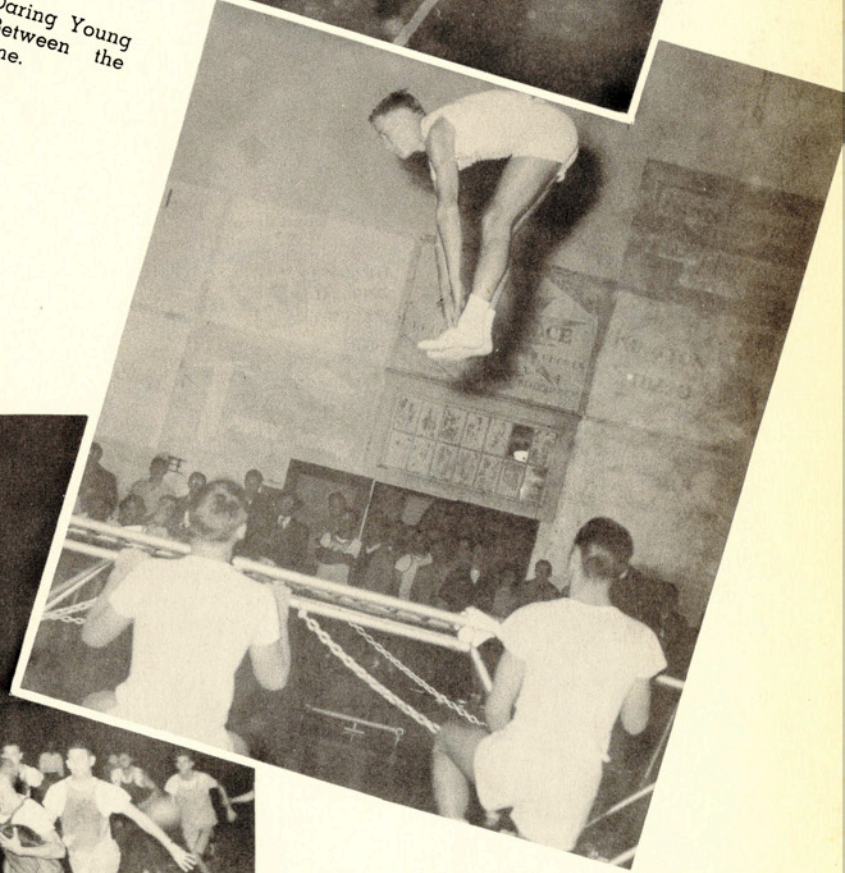



JAVELINA PIN BUSTERS  
Cass, Carlile, McFarland, Kelly

*A&J Bowling  
League*



KEGLING PIGS  
Burton, Gregory, Brown, Hill, Buntrock

KNUCKLEHEADS

Wasson, Mahon, Loop, Allan



MAPLE MAULERS

Close, Sharp, Witt, Sharp, Stephenson

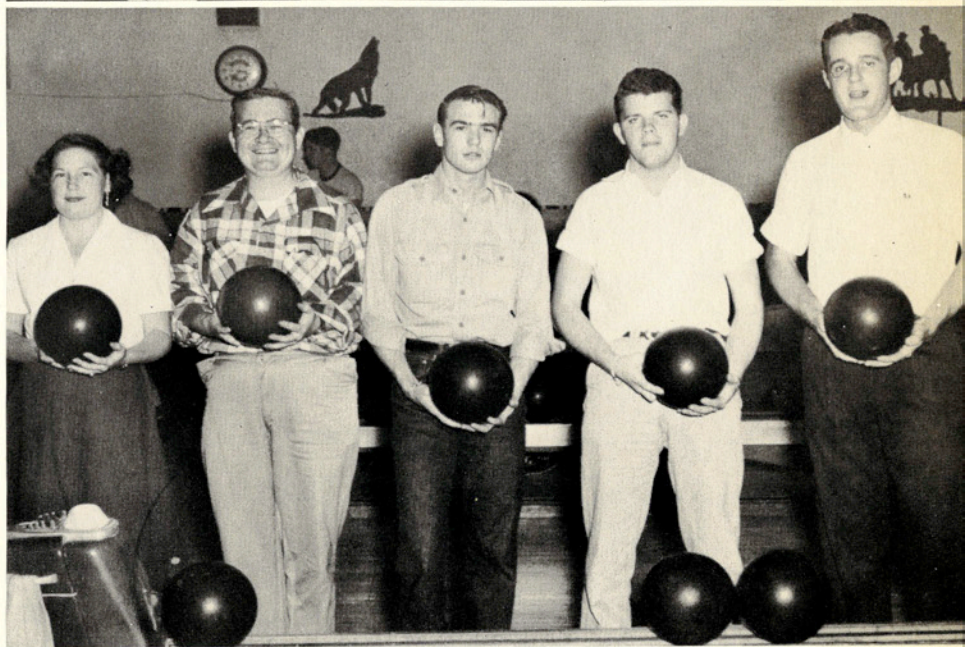

SADELUGES

Acker, Ebensberger, Holleman, Griffith, Powell







# Organization

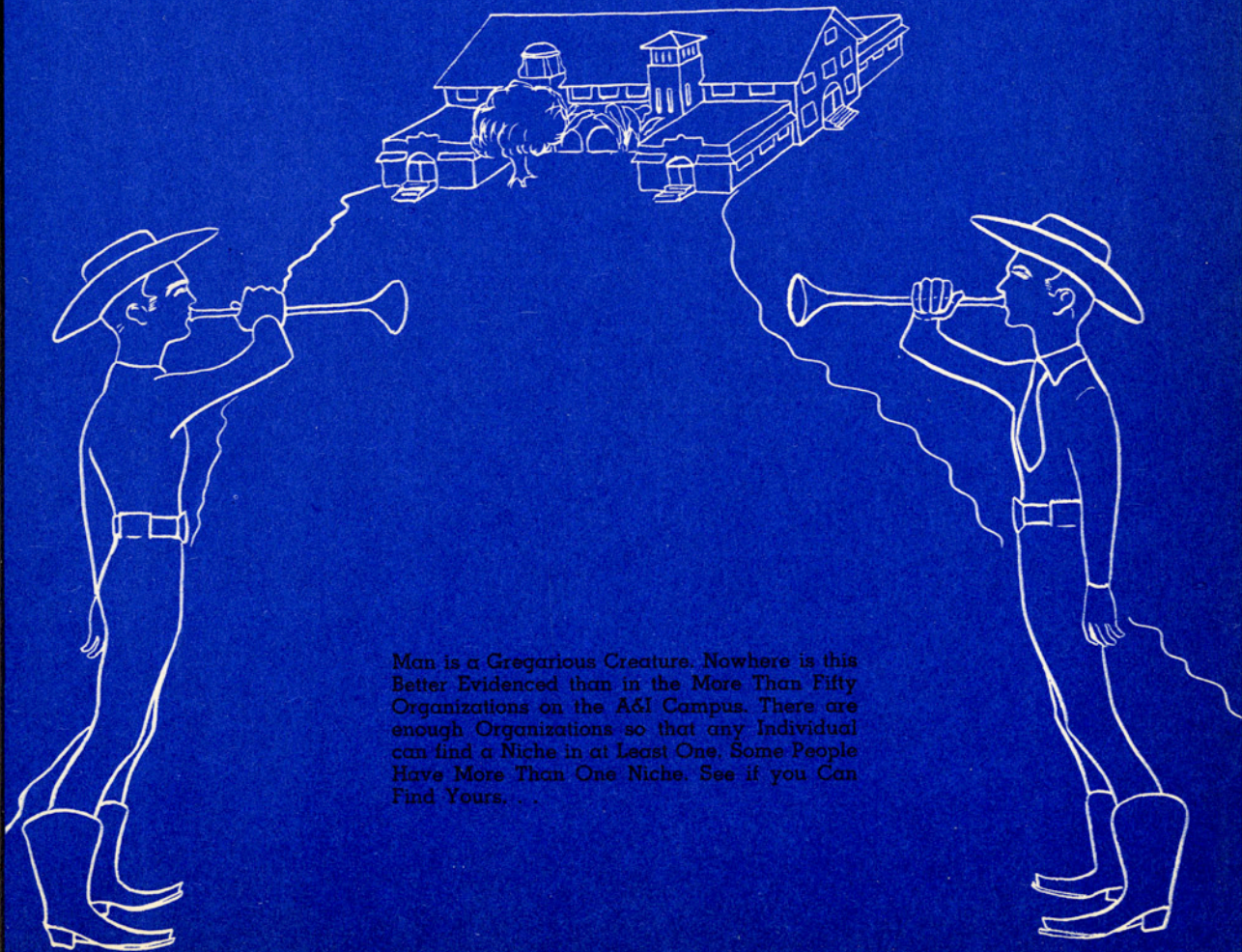

Man is a Gregarious Creature. Nowhere is this Better Evidenced than in the More Than Fifty Organizations on the A&I Campus. There are enough Organizations so that any Individual can find a Niche in at Least One. Some People Have More Than One Niche. See if you Can Find Yours. . .

# Student Council

Organized in 1925, the year the college was formed, student government by the Student Council has proved its merits over and over, but never so completely as this year. Problems of school life are discussed in the weekly meetings and are thoroughly ironed out. The ten members of the council are elected in the spring of the preceding year and serve the following school year.

George Rhodes ..... President  
 Richard Brunner ..... Vice President  
 Jack Brown ..... Secretary  
 Kathryn Yeager ..... Reporter  
 Robert E. Lee..... Male Member at Large  
 Valda Daughtrey ..... Female Member at Large  
 Thomas Barber..... Senior Class Rep.  
 Robert Pruessner..... Junior Class Rep.  
 Dennis Hickey..... Sophomore Class Rep.  
 Dan Cage..... Freshman Class Rep.

LEFT TO RIGHT: Cage, Pruessner, Yeager, Lee, Brunner, Rhodes, Brown, Barber, Daughtrey, Hickey, McCrocklin (Sponsor)



# Advisory Council

The purpose of the newly organized Advisory Council is "to serve in every possible way the needs of the student body of Texas College of Arts and Industries in matters of student government." To this end representatives are elected to the council by all the campus organizations to take part in the regular meetings. The Advisory Council considers all matters, large or small, and makes recommendations to the Student Council.

Roy Hranicky ..... President  
 Dick Lang ..... Vice-President  
 Billie Adams ..... Secretary-Treasurer  
 Joe Brown ..... Parliamentarian  
 Doris Conner ..... Reporter

ROW 4: Brown, Hranicky, Liesman, Brunkenhoeffer, Martens. ROW 3: Walker, Withers, Richardson, Walraven, Priesmeyer, Bolleter, Lang. ROW 2: Massey, Salles, Dieter, Foelker, Cruz, Howard, Hibler. ROW 1: Adams, Bennett, McCurdy, Henderson, Rhinehart.



# A&I Band

The A & I Band is open to any student in the college who has sufficient playing ability on a wind or percussion instrument. The band performs at all home games, and some out-of-town games, and participates in all college assemblies and pep rallies. During the spring semester, this organization presents a series of concerts on and off the campus.

Jack Cole ..... President  
Gene Childers ..... Vice-President  
Marlene Anglin ..... Secretary-Treasurer  
Alice Meehan ..... Reporter



# A Cappella Choir

The A Cappella Choir of A&I, organized in its present form in 1946, is composed of forty selected voices and is under the direction of Professor Raymond Elliott, instructor in the Music Department. Through many public appearances, the A Cappella Choir has gained an envious reputation for fine singing. One of their best showings was between halves at the Homecoming Game, when they marched onto the field and sang.

Gerry Chatelle ..... President  
Betty Baker ..... Vice President  
Geraldine Carpenter .... Secretary-Treasurer  
Joyce Kueck ..... Reporter  
B. J. McKinzey ..... Librarian

ROW 3: Stebbins, Clarke, Cage, Parker, Alewine, Chatelle, Collins, Brown, Smith, Walker, Staggs, Brown, Mays, Artus, Chatelle. ROW 2: McNamee, Law, Hoskins, Pierce, Brock, Wickware, Youngblood, Verhetzel, Glover, Baker, Scott, Kueck, Thompson. ROW 1: Mylner, Powell, Brown, Salge, Bennett, Lacy, Hurt, Ely, Palmer, Hatcher, Baker, Simmons, Granberry.



# Aggie Club

Founded at A & I in 1928, the Aggie Club is composed mostly of agriculture majors. Their aim is to develop friendship, cooperation and leadership in their members. Besides sponsoring the First Intercollegiate Rodeo, the Aggies are responsible for the annual Aggie Roundup, which, in the opinion of every Aggie, is the high point of the school year.

Blake Reagan ..... President  
 Dale Elrod ..... Vice-President  
 K. E. White ..... Secretary  
 Bob Heard ..... Treasurer  
 John Watson ..... Parliamentarian  
 Bill Brown ..... Reporter

ROW 3: McPeters, Reagan, Welker, Tucker, Ford, King, Lorfing, Jordan, Hughes. ROW 2: Brooner, Seifert, Davies, Junemann, Peebles, Barker, Jamison, Heard, Resch. SEATED: Jacob, Youngdale, Mattingly, Speckles, Orinovsky.



# Aggie Club

NOT SHOWN: Adone, Allert, Barke, Barnes, Bauer, Bechthold, Berry, Bituk, Bluntzer, Bohl, Booth, Bridges, Brown, Brunkenhoefer, Bueso, Campbell, Casey, Center, Campion, Cockrell, Cook, (Edwin), Cook, (Glenn), Cook (R. J.), Cooper, Coquat, Cranford, Day, DUBY, Edgar, Ellis, Elrod, Emmert, Erwin, Faltin, Ferguson, Fellows, Gibson, Griffin, Haberland, Hall, Hansen, Henshaw, Heard, Henderson, Hensley, Herring, Herrington, Hibler, Hix, Hopper, Horn, Hughes, Jacoby, Jesse, Johnson, Jones.



VALDA DAUGHTREY  
Sweetheart

ROW 4: Hortness, Trappe, Bauch, Tracy, Bode, Carroll, Freeborn, Goad, Shackelford, Hobrecht. ROW 3: Park, Darrill, Hoover, Spruell, Petersen, Guerra, McAllister. ROW 2: Wald, Anderson, Slater, Drozd, Puig, Scott, Mikolajsyk, Hansen, White. SEATED: Allison, Beddoe, Schneider, White, Reagan.



# Alpha Chi

Alpha Chi was founded for "the stimulation, development and recognition of scholarship and those elements of character that make for good scholarship." It was organized in 1927 and consists of the upper ten percent of the Junior and Senior Classes. A banquet held in April was the principal event of the year to its members.

James Burleson ..... President  
Justin Davidson ..... Vice-President  
Annalee Howell ..... Corresponding Secretary  
Jeannine McCaskill ..... Recording Secretary  
Luther Haddick ..... Treasurer

ROW 4: Rieger, Mauer, Bartley, Henry, Brightman, Shotts, Cramer, Cole, Morrissey, Cueva. ROW 3: Britsch, Manning, Suppes, Campion, Craft, Jacoby, Haddick, Rhodes, Lytle, Brown. ROW 2: Clark, Palmer, Thornton, Males, Hall, Ramgren, McCloud. SEATED: Tarvin, Hightower, Bays, Powell, McCaskill, Howell.





# Alpha Chi

NOT SHOWN: Alfaro, Axtell, Barnett, Bomar, Bullock, Clarkson, Davis, Davidson, Dowdy, Duke, Fritts, Gamble, Gill, Gross, Hand, Herrera, Hooper, Hornung, Houseton, Ives, Johnson, Kennedy, Kilby, Kincaid, Kruez, Lincecum, Lloyd, McClure, McDonald, McDowell, Menking, Null, Poling, Poether, Potter, Ramirez, Richardson, Richter, Rasmussen, Richards, Rowland, Saunders, Scholz, Seeley, Smith, Speckles, Sroboda, Stevenson, Troublefield, Turcotte, Usery, Vos, Wright (Herbert), Wright (Billie Jo), Walker, Wuench, Yeager.

JAMES BURLESON  
President

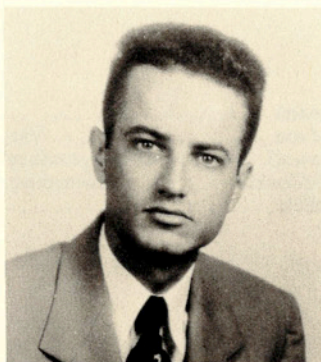

ROW 2: Tucker, Wood, O'Neal, Stewart (Sponsor), Richter, Hotz, Elam. SEATED: Ward, Burleson, Gaston (Sponsor), Britsch, Ray.



# Alpha Phi Omega

Membership of Alpha Phi Omega, a national service fraternity, is made up of college men who are, or have been previously, affiliated with the Boy Scouts of America. Purpose of the fraternity is "to assemble college men in the fellowship of the Scout Oath and Law, to develop friendship and promote service to humanity." Through their many service projects the organization has gained for itself an enviable reputation for hard work and public service.

Perry Widener ..... President  
 William Bolleter ..... Vice-President  
 Robert Richmond ..... Secretary  
 Leroy Bidwell ..... Treasurer  
 Bob Van Sickle ..... Parliamentarian  
 Gene Smith ..... Reporter

ROW 4: Davidson, Van Sickle, Jones, Childress, Smith, Roach, Cole, Barton, Holmes, Clarke, Kettle, Richter;  
 ROW 3: Ward, Rathburn, Park, Dodson, Mayes, Thoss, Bidwell, Kerr. ROW 2: Ruff, Reichart, Wood, Cart-  
 wright, Richter, Matson, Mills, Atteberry, Fullerton, Richards (Sponsor); SEATED: Bolleter, Widener, McCles-  
 key, Richmond.



# Alpha Phi Omega

## PLEDGES

NOT SHOWN: Baker, Dawson, Harwood, Marchman, McDonald, Ramsey, Sharp, Smith, Tooke, Traweek, Widener.

MARY OLIVER  
Sweetheart



ROW 2: McCleskey (Pledge Capt.), Rogers, Watson, Bernard, Martin, Erekson, Ray, Meyer, Ward, Haddick;  
Seated: Fletcher, Meredith, Wilkin, Dismukes, Lee.



# Alpha Sigma Sorority

The oldest sorority on the campus of A & I is Alpha Sigma, which was founded in 1927. The group is active in social and scholastic life and it has proved itself as a leading campus organization. Members are selected by invitation and must maintain a "C" average before formal initiation.

Sue Kowalski ..... President  
Carolyn Richards ..... Vice-President  
Pat Brown ..... Secretary  
Zelda Turner ..... Treasurer  
Barbara Bishop ..... Parliamentarian  
Ann Brixey ..... Reporter  
Frances Coleman ..... Rush Captain

ROW 3: Peckman, Bowman, Hart, Beard, Webb, Coleman, Rogers, Pitts, McClure, Brown. ROW 2: Lacy, Sommer, Lincecum, Johnson, Warwick, Cable, Tumlinson, Pearl, Martin, Harper, Wilson, Bible (sponsor), Raith;  
SEATED: Morris, Brown, Kowalski, Snelson, Rehm.



# Alpha Tau Alpha

The A & I chapter of Alpha Tau Alpha was begun by a small group of agriculture students who formed a local honorary organization and in the fall of 1933 were accepted into Alpha Tau Alpha, the national agricultural educational fraternity. Membership is based upon leadership and scholastic attainment. The purpose of Alpha Tau Alpha is to promote high scholastic standards and to build agricultural leadership.

Richard Trappe ..... President  
Layman M. Jones ..... Vice President  
George Fischer ..... Secretary  
Kenneth E. White ..... Treasurer

ROW 2: Fisher, White, Trappe, Youngdale, Jacoby, Schutte, Lukefahr, Reagan, Speckles, Orinovsky. ROW 1:  
Campion, Edmiston, Potter, Petersen, Seifert, Mahon, Boyd, Myers, Tunstead.



# American Chemical Society

To better acquaint students with the realities of chemistry as a profession and to offer them an opportunity for preparing and presenting technical material before groups of people interested in new developments in chemistry is the purpose of the American Chemical Society. Through the presentation of guest speakers, educational films and student-prepared research papers, the program is carried out. Organized in January, 1948, the American Chemical Society is open to students majoring in chemistry or chemical engineering.

Tom Collard ..... President  
Jack Burleson ..... Vice President  
Jean Snelson ..... Secretary  
Homer Killbreath ..... Treasurer  
Bill Bolleter ..... Parliamentarian  
Robert Hill ..... Reporter

ROW 4: Ramey, Hardwicke, Kennedy, Burton, Axtell, Kilbreath, Bolleter, Leatherwood. ROW 3: Tucker, Burleson, Van Sickle, Buck, McDonald, Garcia, Estrada, Hill. ROW 2: Kopp, Collard, Bendixen, Olson, Mikus (sponsor). SEATED: Warwick, Snelson, Terry.



# Anahuac Club

Organized in 1944, the Anahuac Club is composed of students who have an interest in Spanish culture. Its ideal is to promote friendship and better understanding among students on the campus. The club sponsored the appearance of the Chilean ambassador to Mexico to cement better relations between the Inter-American countries.

Jose Cueva ..... President  
 Rodolfo Trevino ..... Vice Prèident  
 Blazita Flores ..... Secretary  
 Raul Flores ..... Treasurer  
 Elias Villanueva ..... Parliamentarian  
 Catharine Stone ..... Reporter

ROW 4: Juarez, Ybarra, Perez, Diez, Chapa, Escobar, Flores, Carrilo. ROW 3: Mendoza, Luis, Reyes, Stone, Ramirez, Villanueva, Garcia. ROW 2: Pena, Garcia, Salinas, Cauazos, Correa, Correa, Perez, Cueva. SEATED: Salinas, Torris, Gonzales.



# Association Of Women Students

Open to all women students on the campus, the purpose of the Association of Women Students is to develop co-operation, friendliness, and leadership among college women. House councils of the women's dormitories and boarding houses, which are responsible for regulations and student government within the dormitories, operate through the Association of Women Students. This organization sponsors the "Big and Little Sister" social activities and special activities of interest to young women.

May Lively .....	President
Glenna Brock .....	Vice President
Jeannine McCaskill .....	Secretary
Frances Coleman .....	Treasurer

ROW 2: Smith, Craft, Coleman, McCaskill. SEATED: Wheat (sponsor), Lively, Brock.





# Baptist Student Union

Organized at A & I in 1925, the same year the college was founded, the Baptist Student Union was formed to promote study, devotion, and Christian fellowship. BSU includes in its membership all Baptist students who are members of a Baptist religious organization or who are members of one of the local Baptist churches.

Levi Carlile ..... President  
 Bobby Clark ..... Vice-President  
 Bobby O'Neal ..... Secretary  
 Billie Jean Clark ..... Treasurer  
 Ja Nelle Gidden ..... Reporter

ROW 4: Walton, Lance, Cockrell, Carlile, Olson, Guinn, Petty, Kerr. ROW 3: Clark, Whithers, Holleman, Smith, Redus, Sikes, Bissett. ROW 2: Clark, Brock, Huffman, Olson, Gidden, Brouillette, Gaston (sponsor). SEATED: Day, McElwain, O'Neal.



# BBA Club

Composed of students taking business courses, the BBA Club was founded in 1928 to promote a better relationship between students and teachers and to furnish common contacts between students and business. Successful men and women from various business fields are presented to the students and several field trips are made to various business establishments surrounding Kingsville.

Harold Bernhard ..... President  
 Bennie Heguewood ..... Vice President  
 Billie Jean Clark ..... Sec.-Treasurer  
 Ray Grice ..... Parliamentarian  
 Glenna Brock ..... Reporter

ROW 4: McFarland, Sholts, Brightman, Cramer, Lance, Engelking, Hargrove, Dreyer, Meredith, Allen, Clay, Jentsch. ROW 3: Myrick, Pyron, Thomas, Walton, Richter, Clark, Fenner, Durdin, Brown. ROW 2: Hague-wood, Roberts, Bernhard, Jensen, Lassiter, Caldcleugh, Smith, Redus. SEATED: Gaston (sponsor), Jacoby, Bays, Clark, Lacy, Brock.



# Beta Gamma Sorority

The Beta Gamma Sorority upholds the standards and goals of friendliness, scholarship, leadership and intellectual development. It was founded in the spring of 1931 and membership is by invitation only. Members of this organization participate in its program which is designed to emphasize character building, creative living and social development.

Janice Smith ..... President  
 Vernell Rhinehart ..... Vice President  
 Bennye Scott ..... Record. Secretary  
 Patti Meyers ..... Corres. Secretary  
 Yvonne Burchers ..... Treasurer  
 Dixie Denson ..... Parliamentarian

ROW 4: Bell, McDow, Muller, McNail, Helm, Kidwell, Atwood, Garfield, Lee, McCurdy, Wright. ROW 3:  
 Wright, Riff, Wiederhold, Brock, Harvey, DeSpain, Kilby, Herman, Jennings, Atwood, Rodenberry, McCord  
 (sponsor), ROW 2: Mylnar, Chidester, Valigura, Pierce, Hoskins, Treybig, Martin, Burris, Kueck, Ashton, Ang-  
 lin, McNamee, Liston. SEATED: Scott, Burchers, Rhinehart, Smith, Denson, Meehan.



# Cousins Hall Council

The purpose of Cousins Hall Council is to provide good will and harmonious living and to provide self-government for the women residents of Cousins Hall. Composed of five elected officers and wing representatives, the council enforces dormitory rules and solves problems justly.

Betty Walker ..... President  
Pat Morris ..... Vice President  
Fannie Brown ..... Secretary  
Ola Myra Dubose ..... Treasurer  
Annylee Howell ..... Parliamentarian

ROW 2: Lacy, Lively, Hinkley, Hart, Richards, Howell, Martin, Brown. SEATED: Morris, Walker, DuBose.



# Delta Sigma Chi

Formed at A & I in 1936, Delta Sigma Chi is composed of students who maintain a scholastic average of "C" or better. Promoting friendship among members and the student body, conducting social functions for the fraternity's benefit, aiding members in all ways and furthering the progress of A & I are the purposes of Delta Sigma Chi.



PATSY JARROT  
Sweetheart

Gerry Chatelle ..... President  
 Buddy Cadwallader ..... Vice-President  
 Bill McDonald ..... Secretary  
 Buddy Martens ..... Treasurer  
 Frank Ussery ..... Parliamentarian

ROW 4: Pledges—Thomasson, Bacon, Weikel, Campbell, English, Altgelt, Beck, Purcell, Parker, Cook. ROW 3: Walker, Fowler, Ward, Bomar, Erben, Howard. Members: Fritts, Jordan, McDonald, Childers. ROW 2: Staggs, Delpiano (Sponsor), Hickey, Smith, Heard, Stebbins, Alewine, Caldcleugh, Ragland. SEATED: Roberts, Jenson, Chatelle, Martens, Parker.



# Electrical Engineers

The Electrical Engineers Association was organized and put into motion for the first time this year for the promotion of interest in the field of electrical engineering, and for the cultivation of ability in this field. A secondary purpose has been stated as "the promotion of fellowship among electrical engineering students and the fostering of school pride."

Wallace Hughes ..... President  
William Fischer ..... Vice-President

ROW 3: May, Karle, Jones, Foelker, Kauffmann, Schulz, Dieter, Whitaker, Pintt. ROW 2: Burton, Villarreal, Perry, Houston, Garza, Lee, Payette, Carter, Cardenas, Garcia, Stevens. SEATED: Wells, Hughes, Dean (Sponsor), Fischer, Park.



# Engineers Club

Students who are working toward a degree in engineering and who have had 35 hours of engineering courses are eligible to join the Engineers Club. Organized in 1930, this club strives to promote better understanding among the different engineering organizations and to acquaint members with engineering principles and industries.

William Kyger ..... President  
R. E. Bradfield ..... Vice-President  
E. R. Perry ..... Secretary-Treasurer

ROW 3: Schluz, Ray, Foelker, Britsch, Schroeder, Payette, Muennink, White, Collard, Howard. ROW 2: Kauffmann, Hood, Heller, Smith, Clement, Lorfing, Fischer, Hibler, Britsch. SEATED: Perry, Olson, Kyger, Bradfield, Coulter.



# Footlights Club

The Footlights Club and its members furnish A & I with dramatic productions throughout the school year. Designed for the betterment and welfare of drama and the theatre, its members are chosen on a point basis and must have at least a "C" average in their scholastic work.

Andrew Cook ..... President  
Patti Meyers ..... Vice-President  
Marjorie Bennett ..... Secretary  
Frank Staggs ..... Treasurer  
Georgia Lincecum ..... Parliamentarian  
Marjorie Bennett ..... Representative

ROW 3: Cook, McClure, Threlkeld (Sponsor), Bendixen, Lively, Scholls. ROW 2: Nolen, Maples, Helm, Skinner (Sponsor), Morris, Ruff, Lincecum, SEATED: Bennett, Threlkeld (Mascot), Myers.





# Future Farmers Of America

Working with the college in the immediate area, the collegiate chapter of the Future Farmers of America has sponsored a series of activities in keeping with the life and interests of the agricultural students. The organization also serves as a laboratory for agricultural education majors of junior and senior standing. This group was also responsible for the annual FFA Barn Dance which was one of the high points of the social calendar.

Clarence Schendel ..... President  
Sidney Schutte ..... Vice-President  
Bill Brown ..... Secretary  
Jim Hagens ..... Treasurer  
Kenneth White ..... Parliamentarian

ROW 4: Henderson, Gohlke, Puig, Randall, Drozd, Escobar, Wilson, Petty Lang, Myers, Heard, Schendel. ROW 3: Richardson, Cook, Bridges, Flanders, Edmiston, Lorfing, Jacoby, Fallon, Brunkenhoefer, Liska, Schmidt, Youngdale. ROW 2: Burks (Sponsor), Massey, Henry, Cooper, Erwin, Adams, Gibson, Diaz, Garcia, Schendel. SEATED: Turner, Jacob, Oliver (Sweetheart), Elrod, Brown, Tunstead.



AAA

NOT SHOWN: Bauch, Bechthold, Bohl, Brown, Bucanek, Center, Cubage, Day, Dorrill, Duncan, Gates, Guerra, Hammons, Herring, Herrington, Hilderbran, Hix, Johnson, Lane, Malin, Neill, Newson, Pearson, Pierce, Ramming, Reaves, Reoh, Roberson (Billy), Roberson (Howard), Roberson (Weldon), Rodriguez, Seidel, Snowden, Soward, Stephenson, Trant, Valdez, Wagener, Wallek, Yanta, Young, Younts.



LIDA OLIVER  
Sweetheart

ROW 4: Hagens, Smith, Bluntzer, Tuttle, Chiles, Jesse, Witherspoon, Liesman, McDonald, Shackelford, Misenhimer, Stratman, Williams. ROW 3: Winn, White, Mattingly, Goad, Campion, Freeborn, Campbell, Hotz, Gohlke, Janecek, Faltin. ROW 2: Wines (Sponsor), Anderson, Carroll, Burmeister, Slater, Bode, Holleman, Cockrell, Schneider, Seifert, Dove, Adams. SEATED: Shafer, Watson, Mahon, Schutte, McAllister, Orinovskiy, Horn, Lynch.



# History Club

Students desiring to become better informed and orientated on the history and contemporary affairs of the state of Texas make up the membership of the Robert J. Kleberg History Club. The group studies Texas history, collects and preserves evidences of current history, and has weekly programs with guest speakers.

Jack Cole ..... President  
Jack Burnett ..... Vice-President  
Billy Marchman ..... Secretary-Treasurer  
Rex Gross ..... Parliamentarian

ROW 3: Boothman, Coalson, Walton, Lang, Milikien, Hall, Werner. ROW 2: Hranicky, Burton, Van Sickle, Brickman, Walker, Smith, Burnett. SEATED: Cole, Tompkins, Staples, Brickman, Holbein, Martens.



# Home Economics Club

The Home Economics Club has as its purpose to further interest in homemaking among A & I women students and instill the qualities of leadership, initiative and friendship among its members. The club was organized in 1929 and is affiliated with the Texas Home Economics Association and the College Clubs Department of the American Home Economics Association.

Merle Johnson ..... President  
Polly Isaacks ..... Vice-President  
June Webb ..... Secretary  
Janice Smith ..... Treasurer  
Beverly Stone ..... Historian

ROW 3: Galt, Beard, Coleman, Wright, Lindholm, Hall, Garza, Smith, Stromberger, Zinsmeyer. ROW 2: Moses, Owen, McNeill, Hinojosa, Granberry, Brown, Tilloson, Thornton, Martin, Barton, Puckett, Fuentesos, Wolf. SEAT-ED: Franklin, Webb, Johnson, Isaacks, Stone, Bible (Sponsor).



# Kappa Omicron Phi

The national organization of Kappa Omicron Phi was accomplished in 1922; the Iota Chapter was formed on the A & I campus in January, 1928. Members are chosen from the upper twenty percent of home economics majors. The group strives to develop women with higher ideals of sane living, deeper appreciation of the sanctity of the American home, and with broader social and higher intellectual and cultural attainments.

Beth Thornton ..... President  
 Beverly Stone ..... Vice-President  
 Carolyn Richards ..... Recording Secretary  
 Dorothy Coker ..... Corresponding Secretary  
 Dorothy Isaacks ..... Treasurer

ROW 2: Smith, McKenzie (Sponsor), Brown, Treybig, Beard, Brookshire, Webb, Lindholm, Granberry, Burris, Haun (Sponsor). SEATED: Hall, Faulk, Isaacks, Thornton, Stone, Coker.



# Industrial Arts Club

Desiring to further and foster the aims and objectives of industrial arts, the newly organized Industrial Arts Club sets forth as their purpose: "to provide a social stimulus for students with an interest in the industrial arts field." The organization is open to all students majoring or minoring in industrial arts. One of the immediate aims of the club is to better the standing of the Industrial Arts Department and to create more interest in it.

R. H. Richards ..... President  
 D. H. Fretwell ..... Vice-President  
 James Richter ..... Secretary  
 Bill Waller ..... Treasurer  
 Abel Guerra ..... Corresponding Secretary  
 Quay Ives ..... Public Relations

ROW 4: Waller, Richter, Reagan, Richards, Mattson, Jones, Bishop, Tieken, McEwen (Sponsor). ROW 3: Gross (Sponsor), Garcia, Brenner, Haddick, Bergeron (Sponsor), Matson, Sanford, Haberland. ROW 2: Blackman, Castro, Guerra, Dunn, Gill, Ray, Jordon, Fretwell. ROW 1: Holleman, Davidson, Nolen, Meehan, Jones, McClure, Butler, Johnson, Starr. SEATED: Davidson, Clark.



# Kappa Sigma Nu

To encourage scholarship and fellowship among its members and to further and create brotherly sentiments, mutual helpfulness, and fraternity are the aims of Kappa Sigma Nu, organized in 1936. Their activities include guarding the homecoming bonfire, helping with the Community Chest, and presenting a dance in the Fall.



CHRIS CRAFT  
Sweetheart

Howard Hibler ..... President  
 Vernon Hibler ..... Vice-President  
 Albert Green ..... Secretary  
 Sid Lawrence ..... Treasurer  
 Jim Parry ..... Parliamentarian

ROW 3: Harvey, Ferguson, Henry, Buntrock, Miller, Roach, Adair, Stephens, Lindsey, Adams. ROW 2: Smith, Branum, Rieger, Cluett, Jones, Leggett, Meador, McCloud, Jackson, Lawrence. SEATED: Lang, Hibler, Craft (Sweetheart), Green, Bishop.



# Lutheran Students Association

Purposes of the Lutheran Students Association are to develop healthy social life and strong Christian fellowship and to encourage students in the study and appreciation of the Church's message and in loyal participation in the Church's activities. The group was formed at A & I in 1942 and holds monthly devotional, as well as social, meetings.

Kenneth Liesman ..... President  
 Herbert Wendt ..... Vice-President  
 Doris Schaefer ..... Secretary  
 Pete Lorfing ..... Treasurer

ROW 3: Engelking, Liesman, Brunkenhoefer, Wendt, Wind, Moon, Hahn. ROW 2: Brieger, Strarup, Lorfing, Eg-  
 gert, Britsch. SEATED: South (Sponsor), Bohls (Sponsor), Schaefer.





# Natural Gas Engineers

The Natural Gas Engineers Association is open to natural gas engineering majors of advanced junior standing. It was organized in 1938 and its aims are to affiliate the school of Natural Gas Engineering at A & I with the industrial profession and to provide an organization whereby both graduate and undergraduates may cooperate to aid in maintaining a high standard of engineering instruction from A & I.

Richard Andrus ..... President  
Robert Bradfield ..... Vice-President  
James Laws ..... Secretary-Treasurer

ROW 4: Bartley, Welker, White, Bagnall, Herring, Muennink, Howard, Ward, Duke. ROW 3: Kyger, Bohner, Coulter, Muenzler, Britsch, Torgerson, Pollock, Eskew, Baker. ROW 2: Cadden, James, Whithers, Bartlett, Roberts, Griffin. SEATED: Barber, Brunner, Laws, Andrus, Bradfield, Cook.



# Natural Science Society

The Natural Science Society, one of the newest on the A & I campus, was organized to "further the academic and social life of those A & I students interested in the natural sciences." Membership is by invitation only and the members hold regular meetings in which the aims and purposes of natural science as a field are discussed.

Elwyn Lorfing ..... President  
Barbara Bishop ..... Secretary-Treasurer  
Vernell Rhinehardt ..... Reporter

ROW 2: Bogusch (Sponsor), Henry, McCameron, Bogusch, Robinson, Axtell, Lorfing, Williams, Badillo (Sponsor). SEATED: Rhinehart, Henrichson, Bishop, Marshall, Oliver, Oliver.



# Newman Club

The Newman Club, as an organization of the Catholic student body, aims to increase understanding of their religion, to afford more congeniality and social contact among Catholic students, and to promote a spirit of loyalty for college and church. The club is affiliated with the Catholic Welfare Society.

James Roach ..... President  
 Minerva Hinojosa ..... Vice-President  
 William Reisse ..... Secretary  
 Ysidro Villarreal ..... Treasurer  
 Andres Estrado ..... Parliamentarian  
 Robert Allen ..... Reporter



REV. TOMAS FERNANDEZ  
 Chaplain

ROW 4: Foelker, Purcell, Cota, Salles, Schneider, Roach, Cruz, Allen, Sanchez, Kulawik. ROW 3: Butler, Richter, Muniz, Zinsmeyer, Stone, Garza, Reyes, Cavazos, Correa, Cardenas, Estrada, Villarreal, Guerra. ROW 2: Biederman, Pena, Campbell, McBride, Ondrusek, Torres, Martinez, Ybarra, Mendoza, Barrera, Warwick, Mikolajczyk, Mikus (Sponsor). SEATED: Welder, Waller, Vela, Gomez, Hinojosa, Ely.



# Pi Kappa Delta

Organized at A & I March 1, 1948, Pi Kappa Delta is an organization composed of students interested in public speaking and active in it. Purpose of the organization is to stimulate progress in and to promote the interests of intercollegiate oratory and debate. This is done through a program of fellowship, cooperation and mutual interests.

Roy Hranicky ..... President  
Joe Brown ..... Vice-President  
Alton Brieger ..... Secretary-Treasurer  
Dick Lang ..... Parliamentarian  
Joan Rehms ..... Reporter

ROW 2: Hooker, Ullom, Hranicky, Lang, Walker, Walton, Brown, Cole. SEATED: Rhodes, Coalson, Myers, Rehm, Sharpe, Riddle.



# Pi Kappa Epsilon

Pi Kappa Epsilon was organized for the promotion of the good of the teaching profession with special emphasis on the development of future educators. Membership is made up of students and faculty members professing an interest in education and the objects of the program are carried out by "inspirational and educational programs and through association with persons of mutual interests."

Martha Manifold ..... President  
 Gene and Dene Pustka ..... Vice-Presidents  
 Robert Soliz ..... Secretary  
 Mary Hartsfield ..... Treasurer  
 Gene Smith ..... Parliamentarian  
 Fannie Brown ..... Reporter

ROW 3: Awbrey, Drabek, Priesmeyer, Eggert, Brickman. ROW 2: Mendoza, Garner, Baker, Treybig, Jacoby, Rhodes, Day. SEATED: Brown, Baker, Manifold, Pustka, Pustka, Solis.



# Press Club

Composed of students interested in and active in the field of journalism, the Press Club sets a very high standard for its members to live up to. To remain in the club, each member must have at least fifty column inches of his work published in one of the college publications each semester. Regular meetings are held in which speakers give authoritative talks on the various fields in journalism.

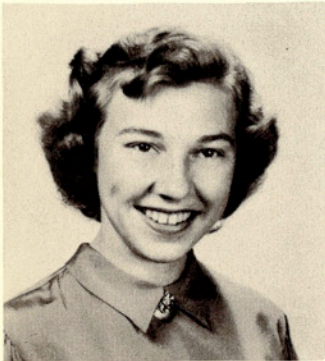

DOROTHY SCHMIDT  
Sweetheart

- Jesus Martinez ..... President
- Fred Cheatham ..... Vice-President
- Dorothy Schmidt ..... Secretary-Treasurer
- Joe Lee ..... Reporter

ROW 2: Ray, Cheatham, Wilson, Lee, Fullerton. SEATED: Buntrock, Schmidt (Sweetheart), Campbell, Welder, Martinez.



# Religious Council

Organized for the purpose of furthering cooperation among church sponsored student organizations and encouraging interdenominational activities, the Religious Council seeks to promote a more Christian atmosphere on the A & I campus. Membership consists of two members from each church sponsored organization on the campus selected by the individual groups and regular meetings are held.

Jack Cole ..... President  
Charles Tucker ..... Vice-President  
Virginia Deaver ..... Secretary-Treasurer

ROW 2: Garrett, Haertig, Cota, Burton, Carlile, Yerick, Roach, Tucker, Liesman. SEATED: Cole, McCurdy, Oliver, Wright, Jernigan (Sponsor).



# Rodeo Club

Membership in the A & I Rodeo Club, which was organized in 1948, is open to all students of A & I with a minimum of twelve semester hours who are interested in rodeoing. Purpose of the organization, as stated in the constitution, is to promote, increase, and maintain the interest of students in the rodeos and other functions sponsored by the club. This group sponsored the first intercollegiate rodeo to be held at A & I which took place this school year.

F. A. Faltin ..... President  
 Rod Summers ..... Vice-President  
 James Deutsch ..... Secretary  
 Ranza Adams ..... Treasurer  
 Ben Schauer ..... Parliamentarian

ROW 3: McPeter, Reagan, Elrod, Welker, Roberts, Faltin, Klaus, Adams. ROW 2: Ford, Fellows, Adams, Tucker, Resch, Robinson. SEATED: King, Hawkins, Howe, (Sponsor), Adams, Puig.

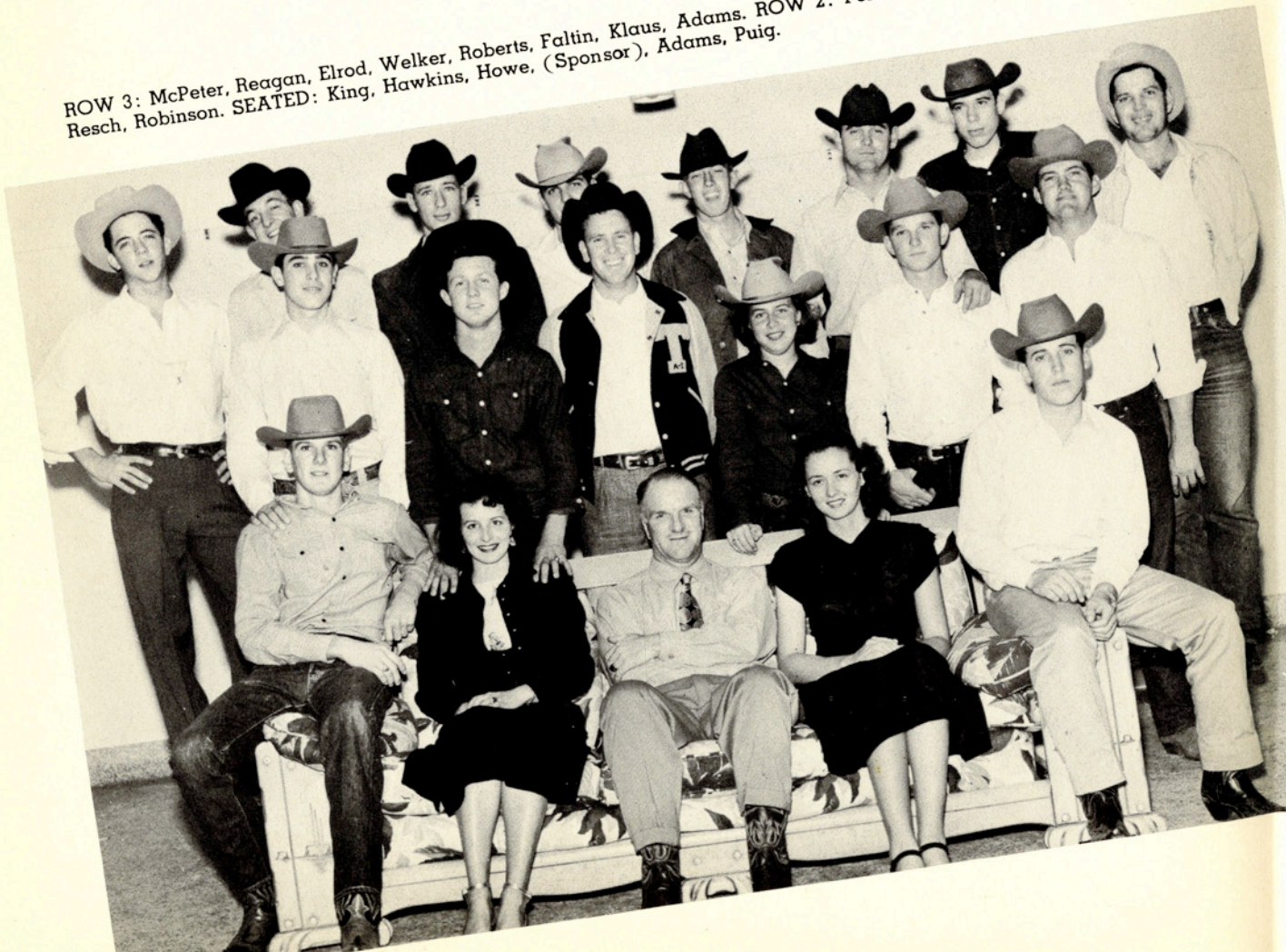



# "T" Association

Athletes who have earned the coveted "T" for varsity athletic activities make up the membership of the "T" Association. The club strives to promote athletic, scholastic and social coordination among the lettermen and athletes at A & I. In addition to electing Ima Jean Treybig as sweetheart, the members of the club have a baby sweetheart, Donna Hightower.



- Stewart Bauer ..... President
- Mike Manuppilli ..... Vice-President
- Spike Boyle ..... Secretary
- Don Vogel ..... Treasurer
- R. H. Richards ..... Parliamentarian
- Bennie Liska ..... Reporter

IMA JEAN TREYBIG  
Sweetheart

DONNA HIGHTOWER  
Baby Sweetheart



ROW 4: Purcell, Smalling, Clardy, Vakey, Koch, Hibler, Clark, Barrow. ROW 3: Rahm, Fryer, Richards, Simmons, Turner, Liska, Norton. ROW 2: Boyle, Scholz, Gonzalez, O'Neal, Trevino, Greene, Fowler, Saxon, Schneider, McElhannon. SEATED: Vogel, Bauer, Manuppelli, Liska, Kudla.



# Wesley Foundation

The Wesley Foundation was formed at A & I in 1940, and is open to all Methodist Students and students interested in the work of the Methodist Church. Objectives of the Foundation are to aid the students in discovering the will of God and to promote its program in personal living, its stress of the meaning and place of the home, and a realization of the value of the Church in education.

Jimmy Atteberry ..... President  
 Barbara Bishop ..... Vice-President  
 Lida Oliver ..... Secretary  
 Emil Jesse ..... Treasurer

ROW 4: Collins, Jamison, Bogusch, Holmes, Muennink, Wheeler, Key, Childers, Bacon, Farrow. ROW 3: Cole, Atteberry, Peckman, Garrett, Oliver, George, Bishop, Jesse, Allen. ROW 2: Oliver, Tilloson, Jesse, Trost. SEATED: Meurer, Coleman, Henry, Murphey, Ramgren, Hunt.



# Westminster Youth Fellowship

The Westminster Youth Fellowship was formed in 1946 by the young Presbyterian students attending A & I. Purpose of the organization is to bring young people together in Christian love and fellowship, and working through the Church, to promote Christian ideals over the campus and community. It also seeks to widen the scope of student participation in church.

Mary Sue McCurdy ..... President  
Jim Lang ..... Vice-President  
Patricia Ryall ..... Secretary  
Pauline Korges ..... Treasurer  
Robert Brown ..... Reporter

ROW 2: Powell, Tucker, Lang, Riddle. SEATED: Korges, Spence, McCurdy, Chidester, Ryall.



# Women's Recreational Association

Organized in the Fall of 1946, the Women's Recreational Association serves for the benefit of physical education majors and others interested in the physical betterment of the women students. The WRA entered teams in all women's intramural events carried out this year and sponsored the annual Hobo Party in the fall.

Betty Ross ..... President  
Maxine Martin ..... Vice-President  
Jean Campbell ..... Treasurer  
Ruth Ann King ..... Parliamentarian

ROW 2: Murphy, Brouillette, Biederman, Loop, McElwain, McBride, Whisenant, Hunt. SEATED: Golden, Campbell, Ramgren, King, Martin, Ross.



*Publications*

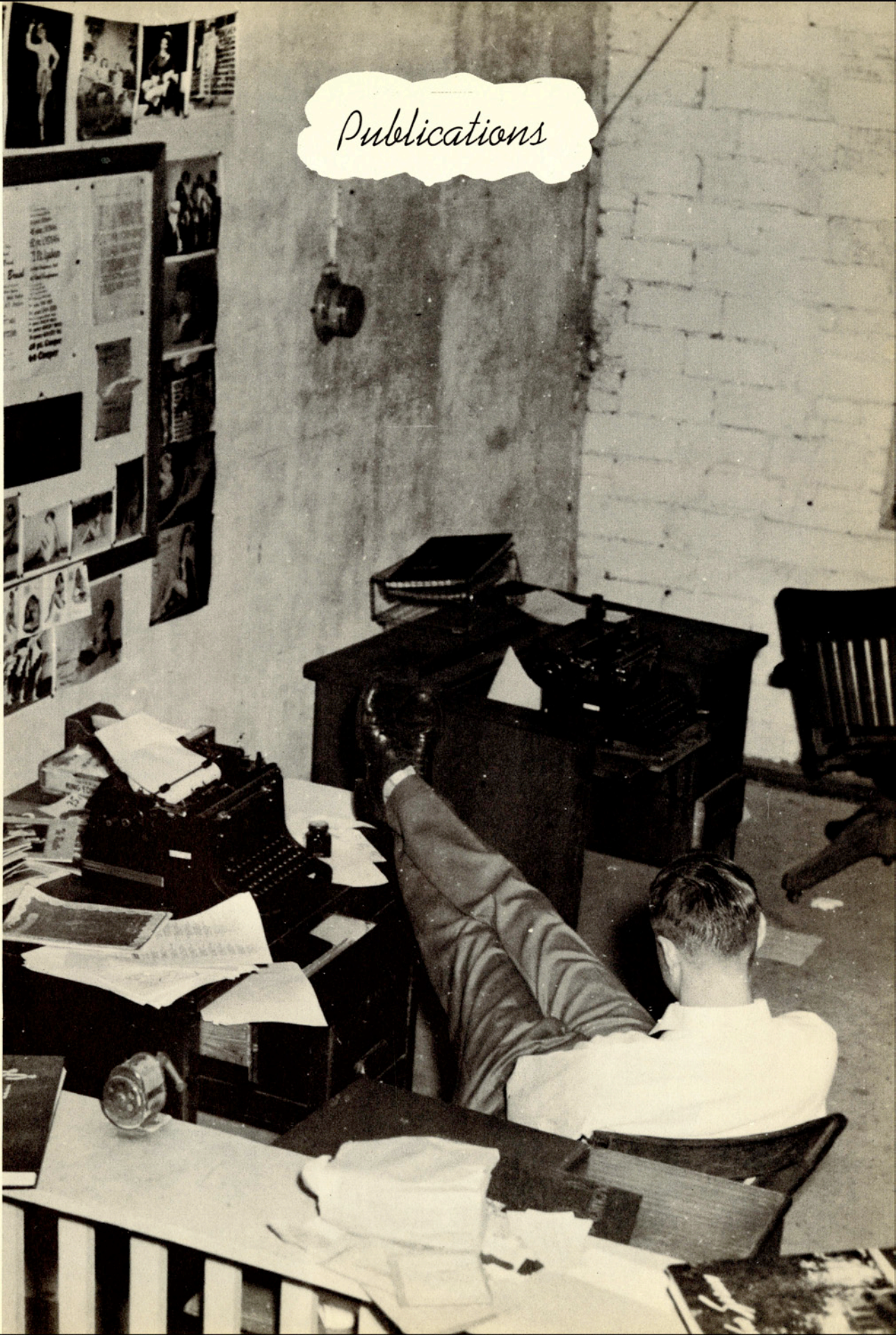

# The South Texan

Jerry Fullerton  
Editor  
Ricky Yeager  
Associate Editor  
Leonard Buntrock  
Sports Editor  
Doris Conner  
Business Manager  
Jesus Martinez  
Circulation Manager



Capably managed by Editor Jerry Fullerton, The South Texan serves to bring all the news to the students and in that function it has done well. A seven column, four page paper, it sometimes goes to six or eight pages for special events.



TOP: This Picture Shows Dorothy Schmidt, Fullerton and John Smith at the Kingsville Record where the Paper Is Printed. Dorothy and John Were Associate Editor and Sports Editor Respectively During the First Semester.

SECOND: Martin Gerrick and Leonard Buntrock Turning Out Sports for the South Texan.

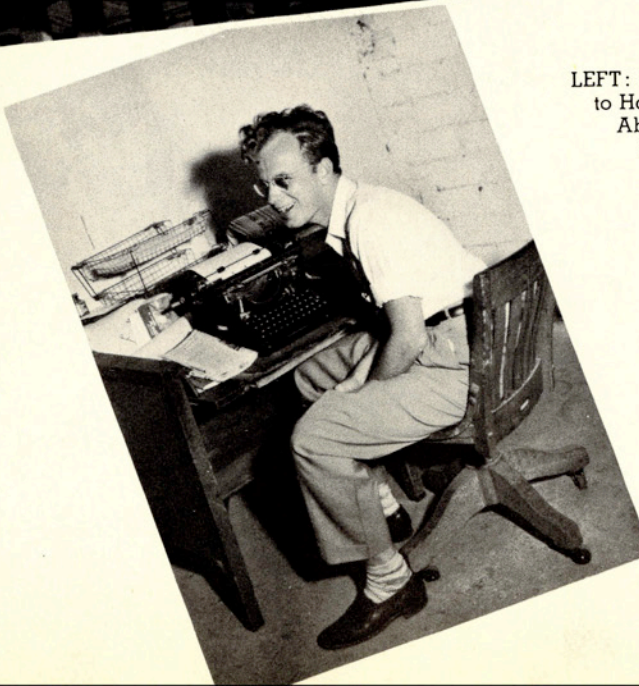

LEFT: Editor Fullerton Seems to Have Something to Smile About. He must Have Just Put Out Another Issue of the Paper.



BOTTOM: Jesus Martinez Sees to it that Everybody Gets His South Texan on Saturday Morning.

# The Rustler

Bill Walraven  
Editor  
Ricky Yeager  
Associate Editor  
Bill Waller  
Photographic Editor  
Bobo Adams  
Business Manager

Now in its second year of publication, The Rustler is the newest publication on the campus. A monthly humor and literary magazine, it features work solely by student artists and writers. Printed by the offset process, it is able to have more than its share of illustrations and cartoons and its format is clean-cut and interesting.

TOP: Editor Walraven and Associate Editor Ricky Yeager Look Quizzically at the Camera-man.

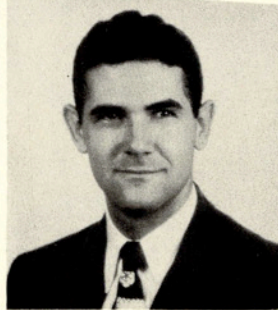

ABOVE: Photographic Expert Bill Waller Wonders What Will Happen as the El Rancho Editor Points a Prefocused Speed Graphic in His Direction.

ABOVE: Bobo Adams Serves as Business Manager.

LEFT: Associate Editor Yeager Stares Out the Window of the Publications Office, Wondering If They Will Be Able to Meet the Next Deadline.

# El Rancho

Martin Ray  
Editor

Jo Ann Reaves  
Associate Editor

Dorothy Warmker  
Copy Editor

Ralph Brown  
Sports Editor

Dave Roberts  
Art Editor

Barbara Reed  
Organizations



Class Editors: Bettye Walker, Polly Isaacks, Seniors; Gene Childers, Juniors; Tony Richter, Sophomores; Jeannie Hayes, Freshmen. Photographers: Bill Mattson, Fall Term; Bill Waller, Spring Team.

The 1950 El Rancho, based on the theme of A & I as a kingdom called Lantana Land, is the 25th annual published since the founding of the college. Silver was chosen for the cover to commemorate the silver anniversary of the school. Containing no advertising, this issue of El Rancho is 248 pages in length.

TOP: Photographer Bill Waller and Sports Editor Ralph Brown Look On as Editor Ray Pretends to Work. Waller Took Over the Job of Photographer During the Second Semester.

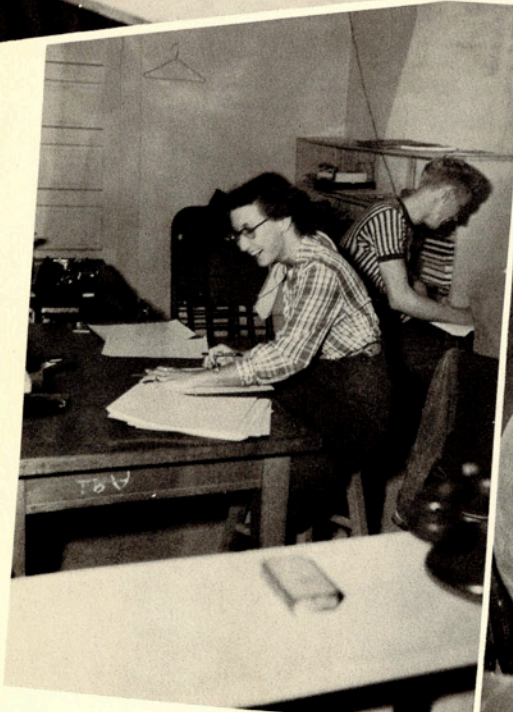
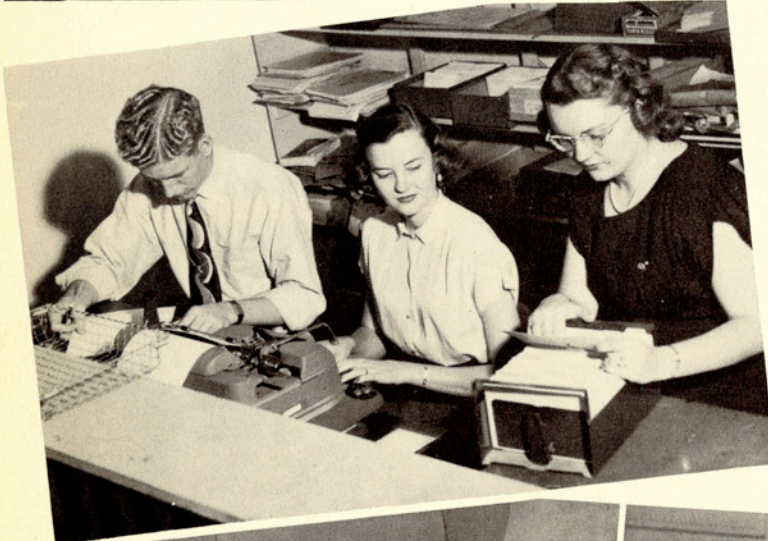

SECOND FROM TOP: Gene Childers, Polly Isaacks, and Barbara Reed Served in the Capacity of General Assistants.

FAR LEFT: Associate Editor Jo Ann Reaves Seems to be Enjoying Her Work.

LEFT: Dorothy Warmker and Gene Childers Going Through the Files.





So now you have seen our mythical kingdom of Lantana. What you haven't seen is the work, the sweat, and the worry that went into presenting it to you. Don't get us wrong. It's been fun and it's been worth all the trouble we had. The question is, is it worth it to you? We hope so. We hope you will never resign this copy of El Rancho to the bookshelf or the attic for we have strived to make it a living record of 1950 at Texas College of Arts and Industries. Have we succeeded?

*THE STAFF*

# AUTOGRAPHS

# AUTOGRAPHS

# AUTOGRAPHS

