

El Rancho
1951

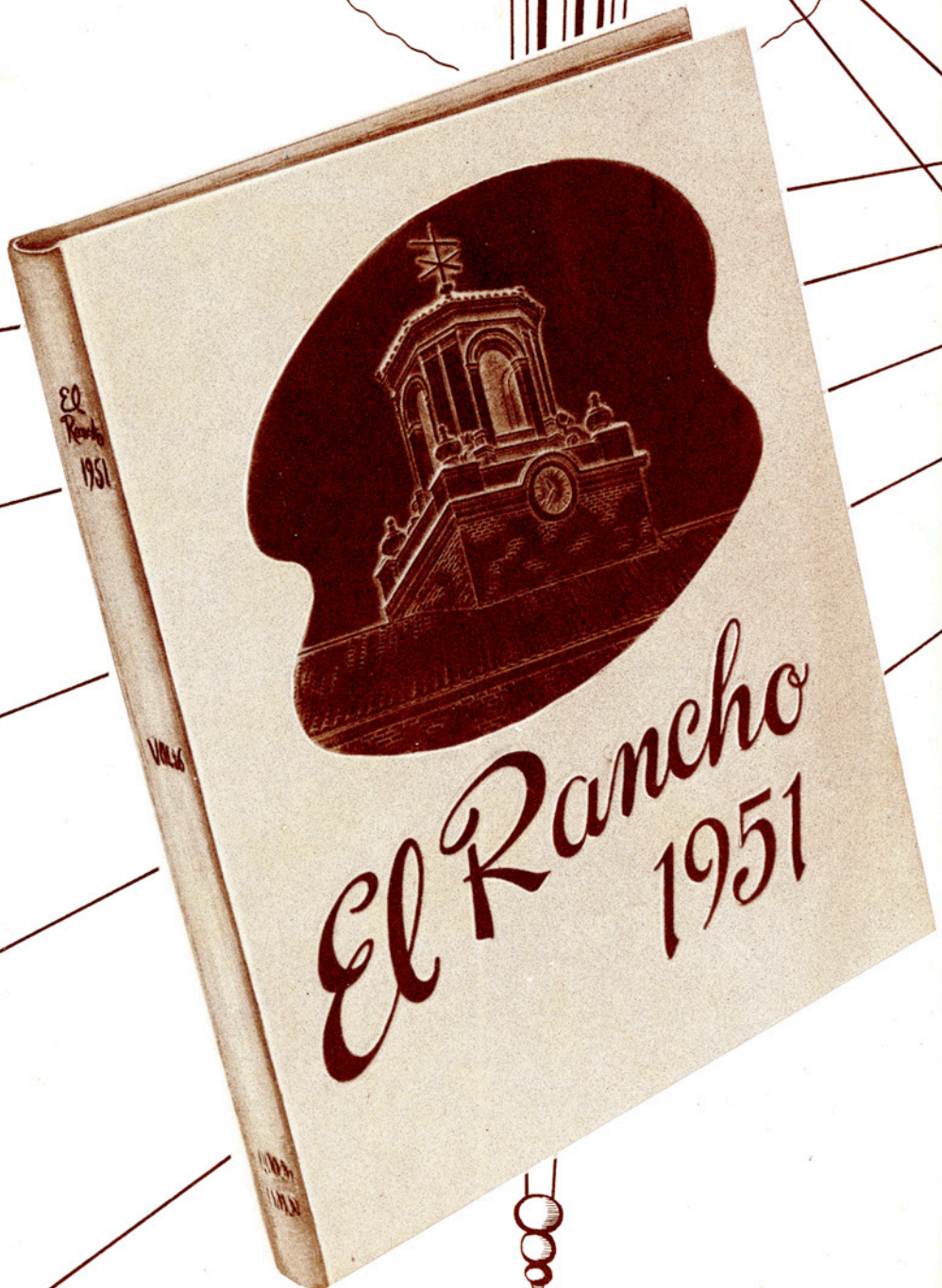

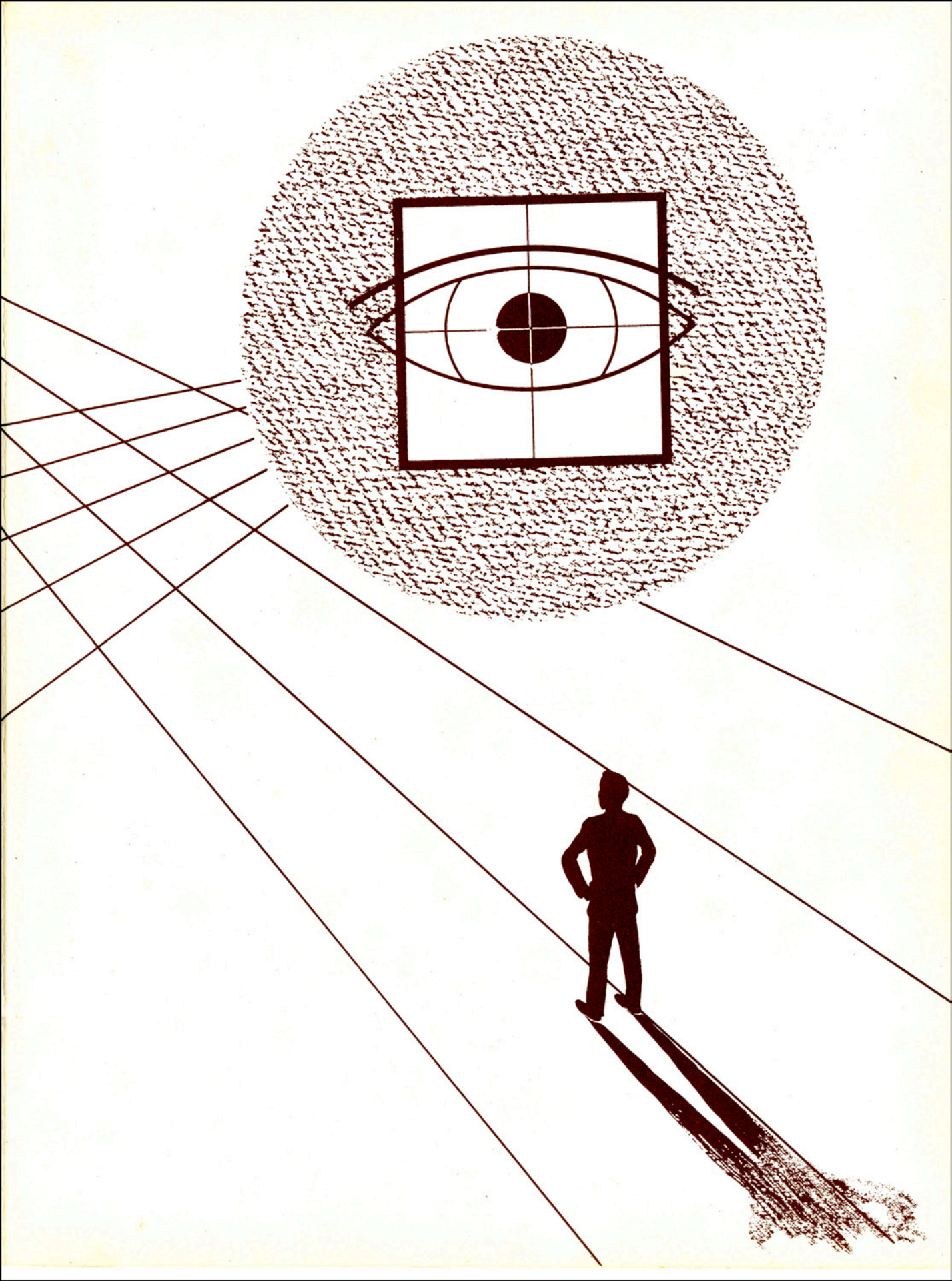

freedom through enlightenment—
enlightenment through education.

hail a & i
we pledge anew
aims that are high
devotion deep and true
and though we may part
and though the years roll by
still loyal each heart
to a & i



El Rancho

ANNUAL PUBLICATION BY THE STUDENTS

Foreword

in this edition of el rancho the memories of the 1950-51 year at a & i are partially preserved. although it was a year in which many of our fellow students had to leave college to defend that principle to which this institution is dedicated—freedom through education—it was still a year that had many pleasant and beautiful memories which we shall never forget.

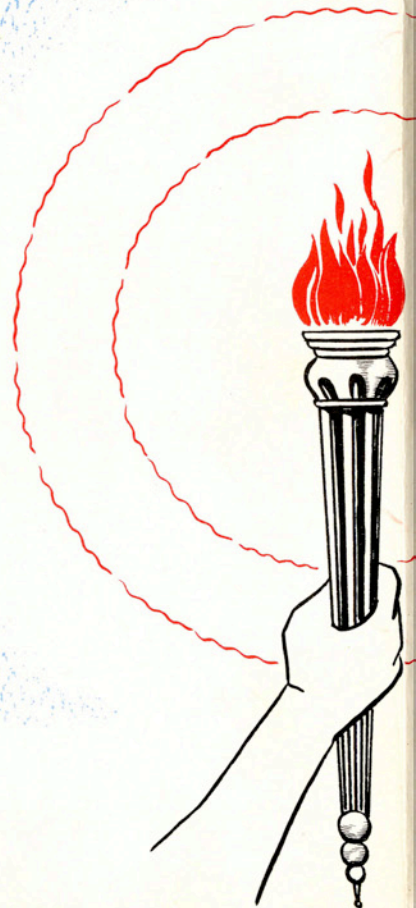

cho

OF TEXAS A&I . . .

1951

Contents

dedication

student's day

views

activities and
organizations

lantana royalty

sports

administration

students

who's who

graduates

seniors

juniors

sophomores

freshmen



John L. Nierman

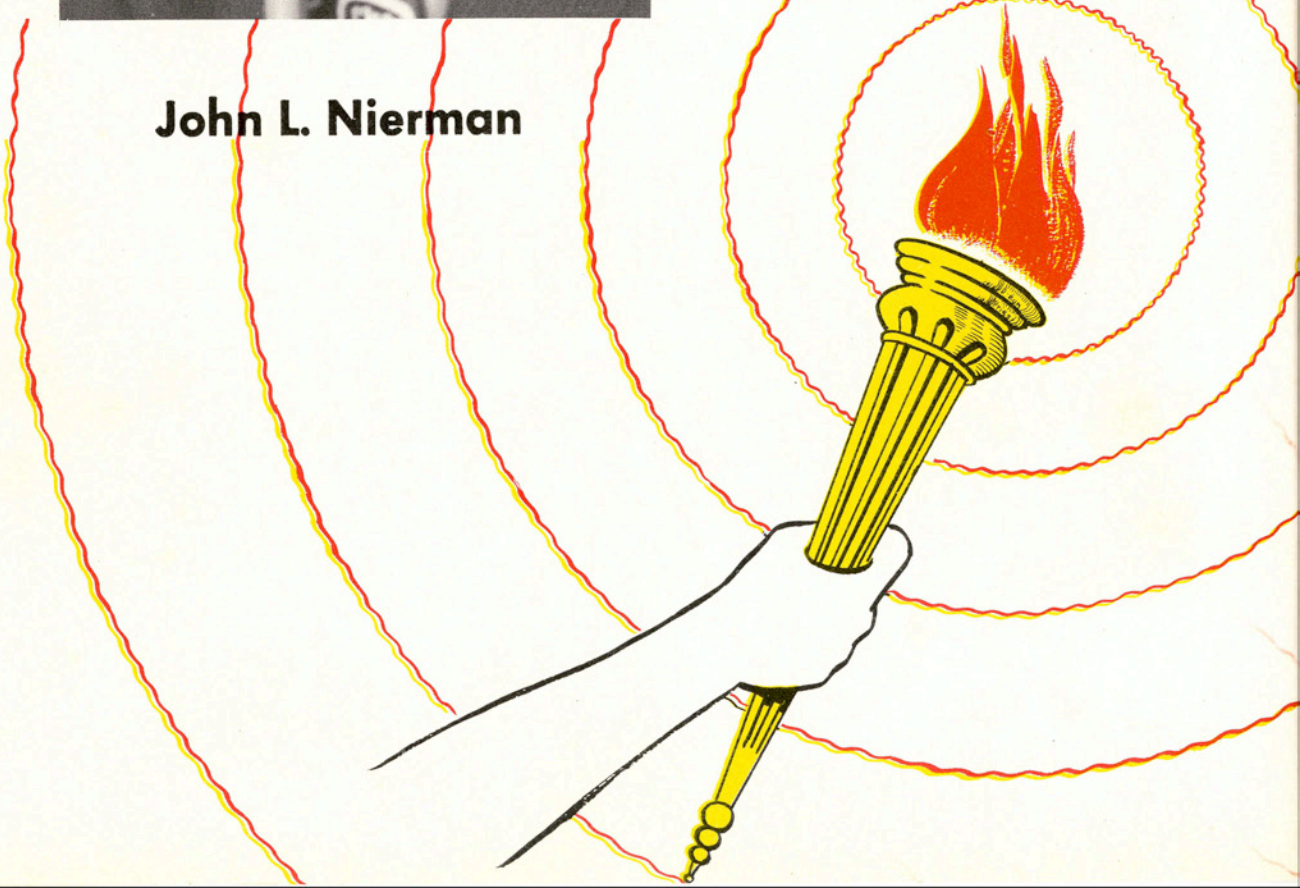

Dedication

The self-effacing service rendered to our college by Dr. John L. Nierman cannot be reviewed without our feeling the force and originality of his character. His scholarship, leadership, and human understanding were recognized throughout his twenty-five years of faithful work as administrator and teacher of the thousands of students who loved and revered him. He will be remembered for his poise in the classroom, for his penetrating sense of humor, and for the inspiration of his honesty and hard work.



The



stu
day
spe



dent's

is
nt



in class and
study



In the dorms



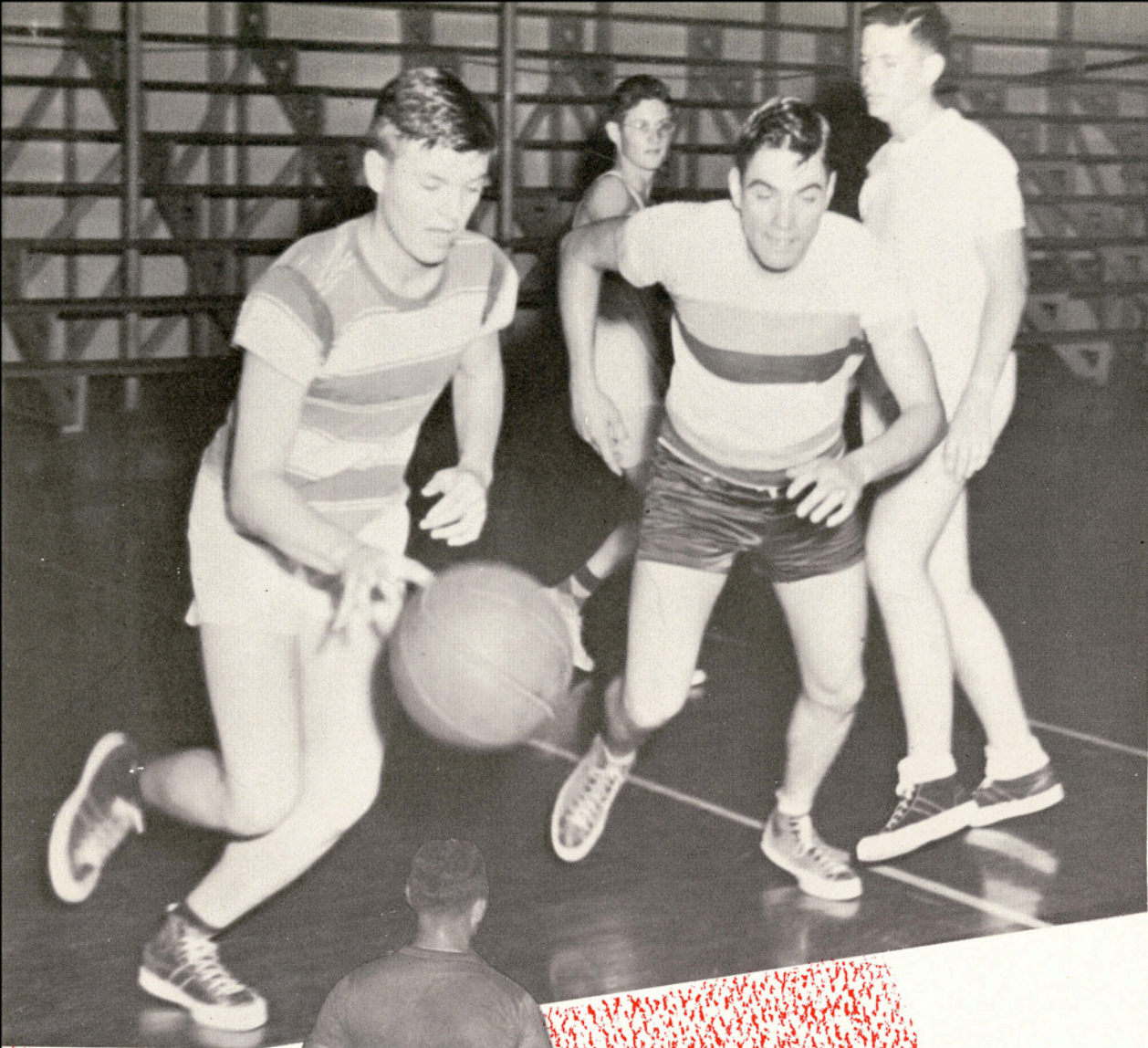

In Sports

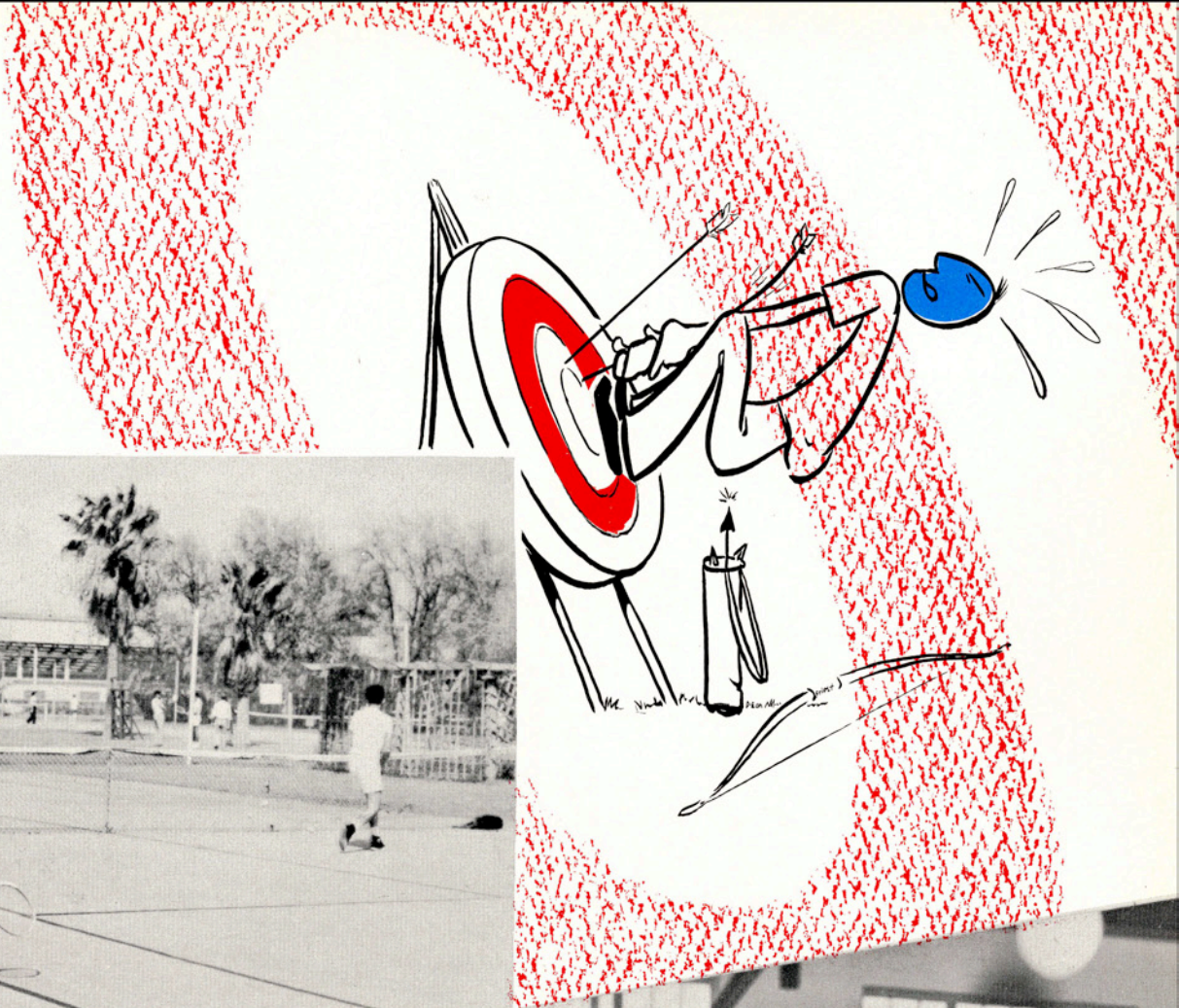

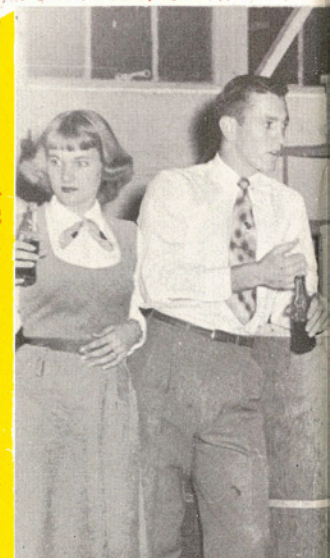
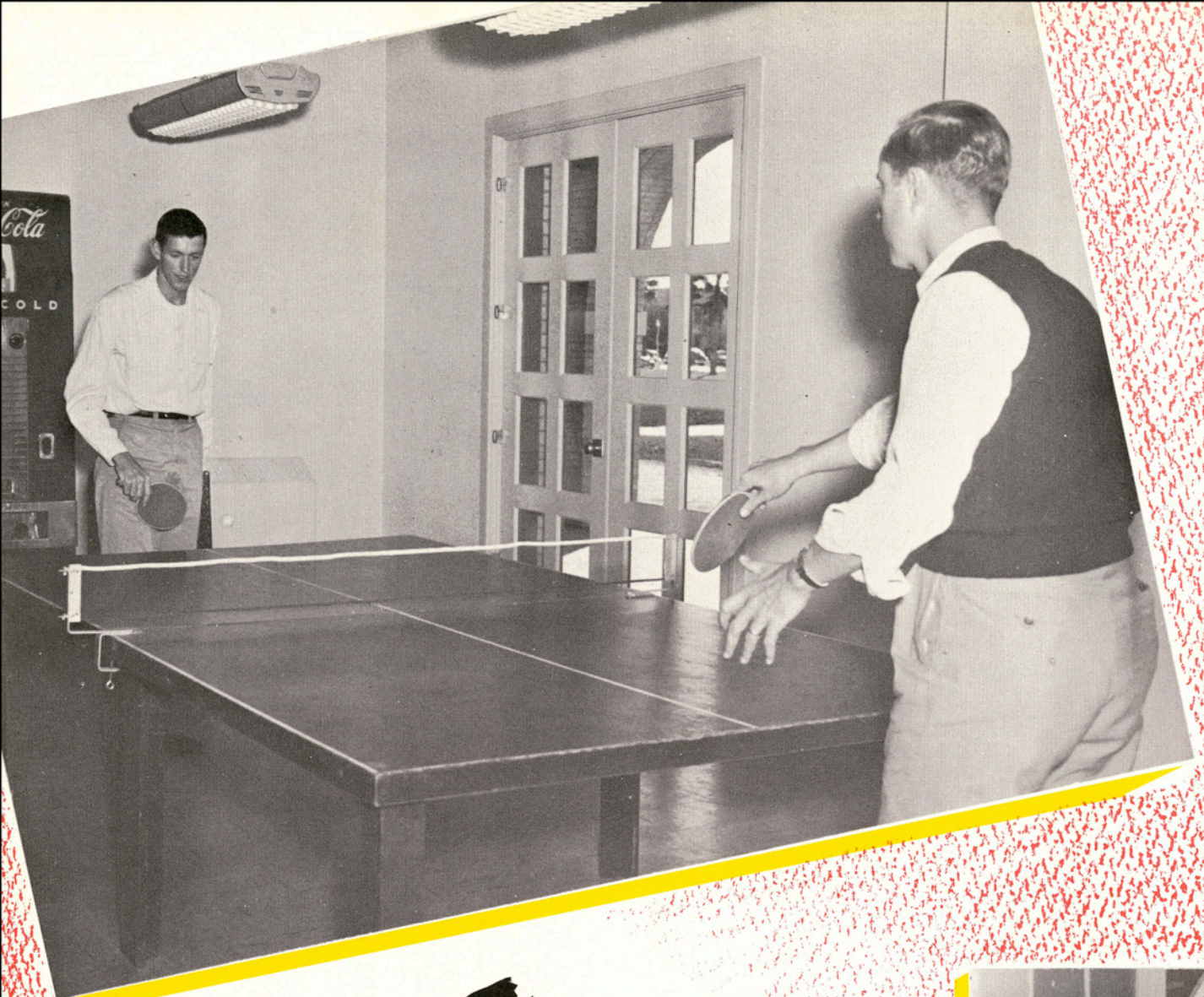

In Recreation





In Organizations

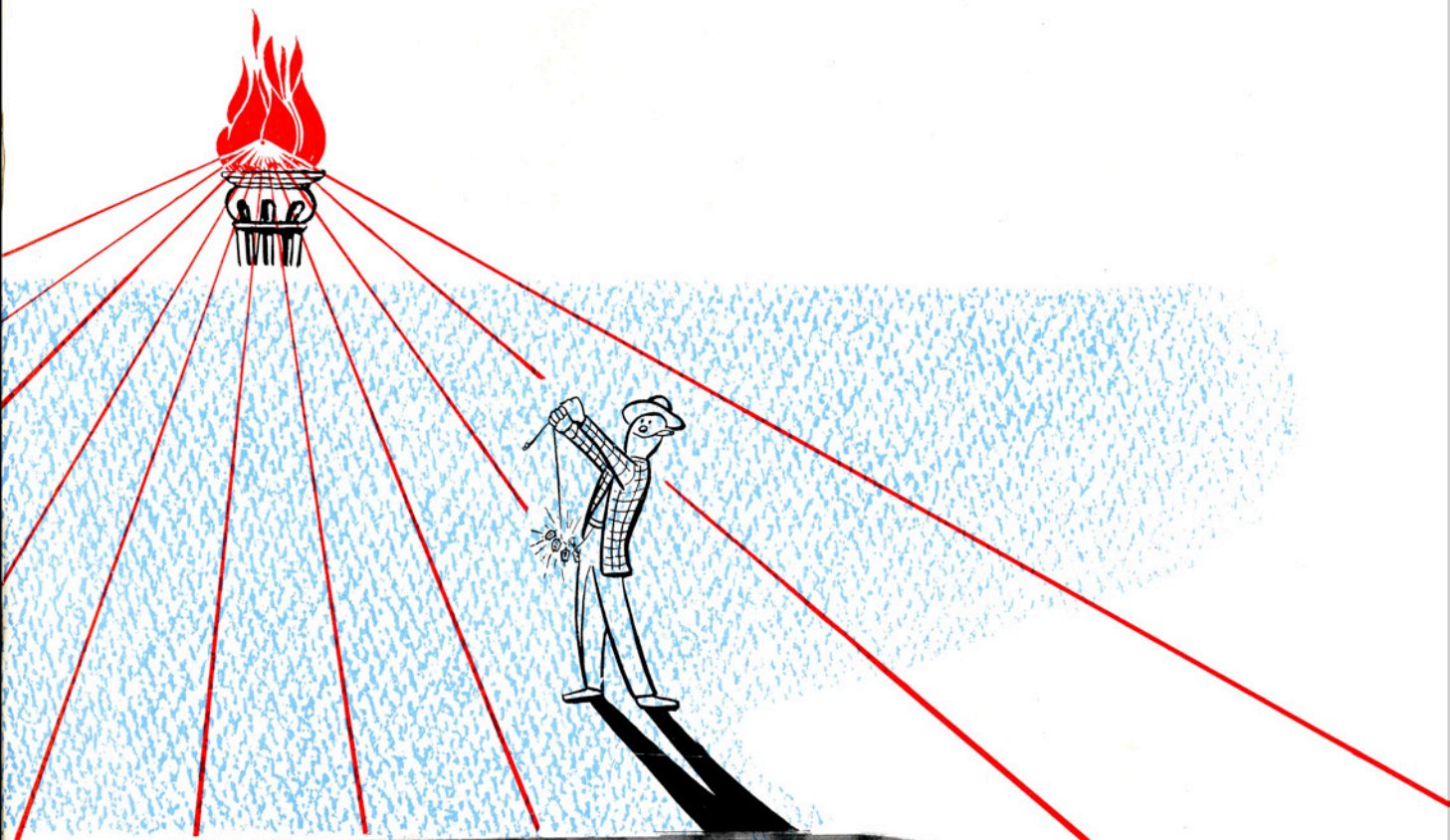



COLLEGE HALL

Housing the library and administrative offices, College Hall was occupied this spring. It will be the focal point of the campus when the Master Plan for the college is completed.

MAIN ACADEMIC BUILDING

Erected in 1925, the Main Academic Building housed the library and administrative offices until this spring when they were transferred to the new Administration-Library Building.

The building now houses faculty offices and classrooms.



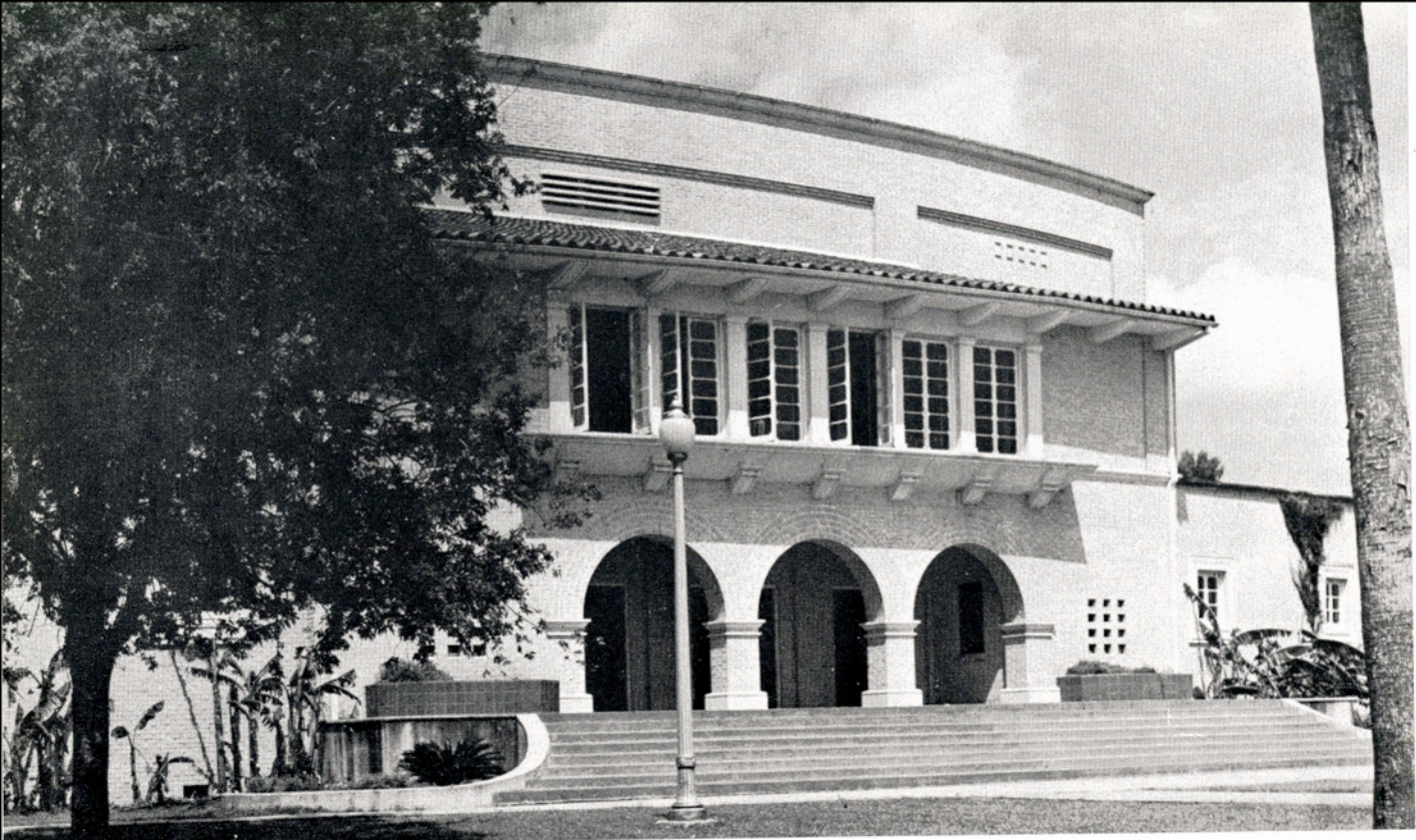

JONES AUDITORIUM

GYMNASIUM





STUDENT UNION

NIERMAN SCIENCE HALL

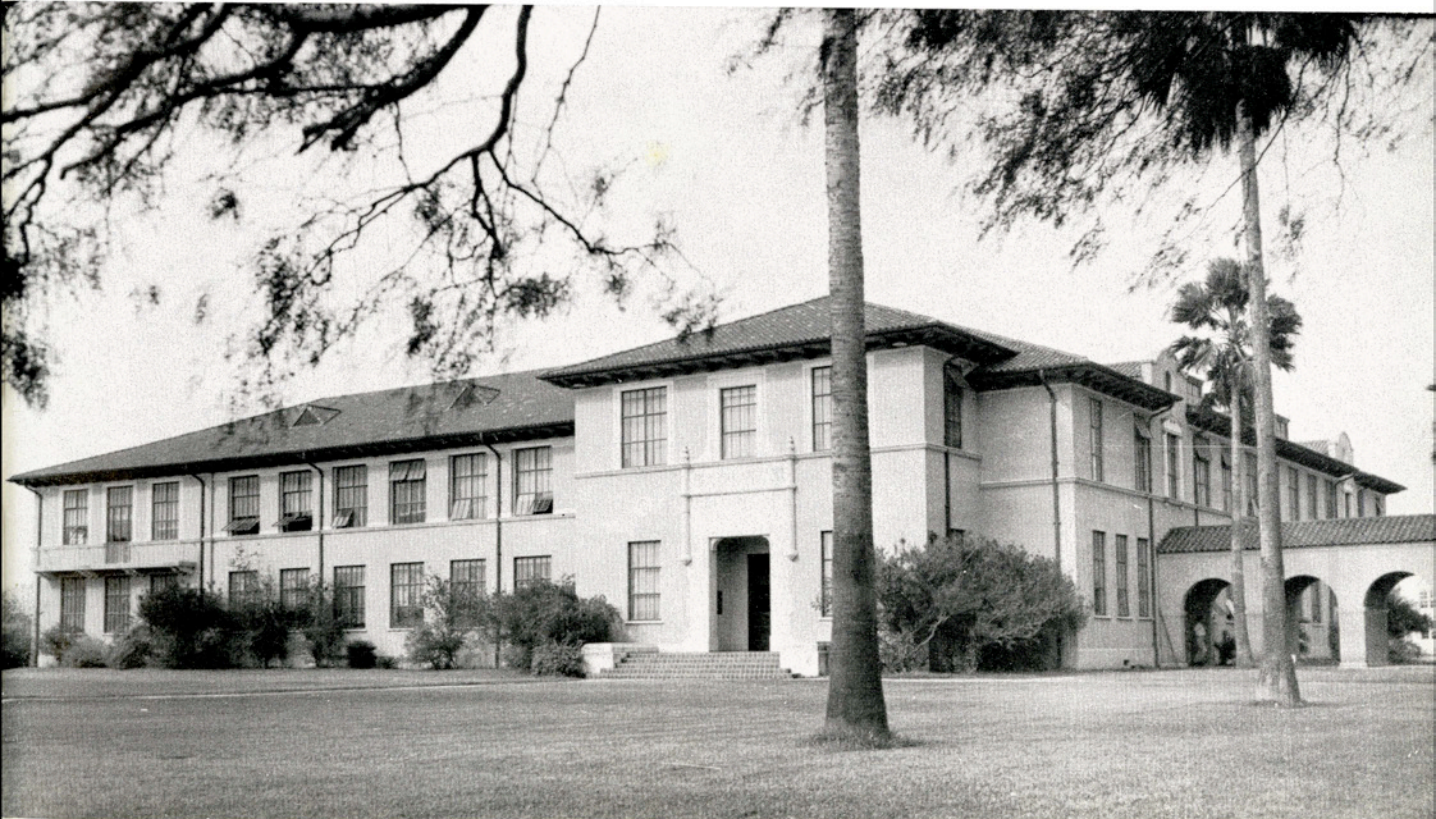



LOFTIN

LILA BAUGH HALL

COUSINS HALL



HALL



SEALE HALL



MAY HALL





ENGINEERING BUILDING

A & I Citrus and Vegetable Training Center at Weslaco

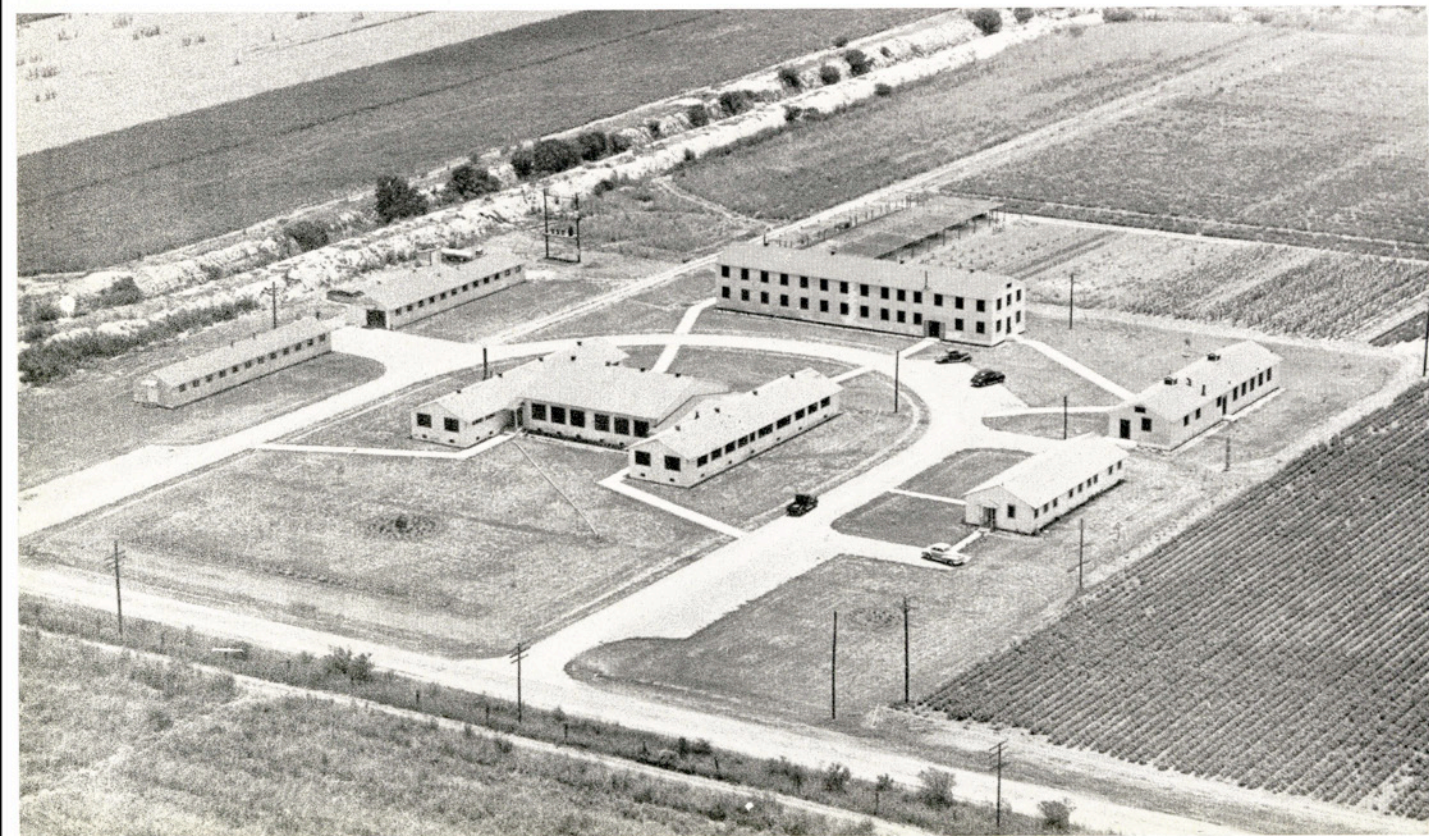



PRESIDENT'S HOME

HOME ECONOMICS COTTAGE

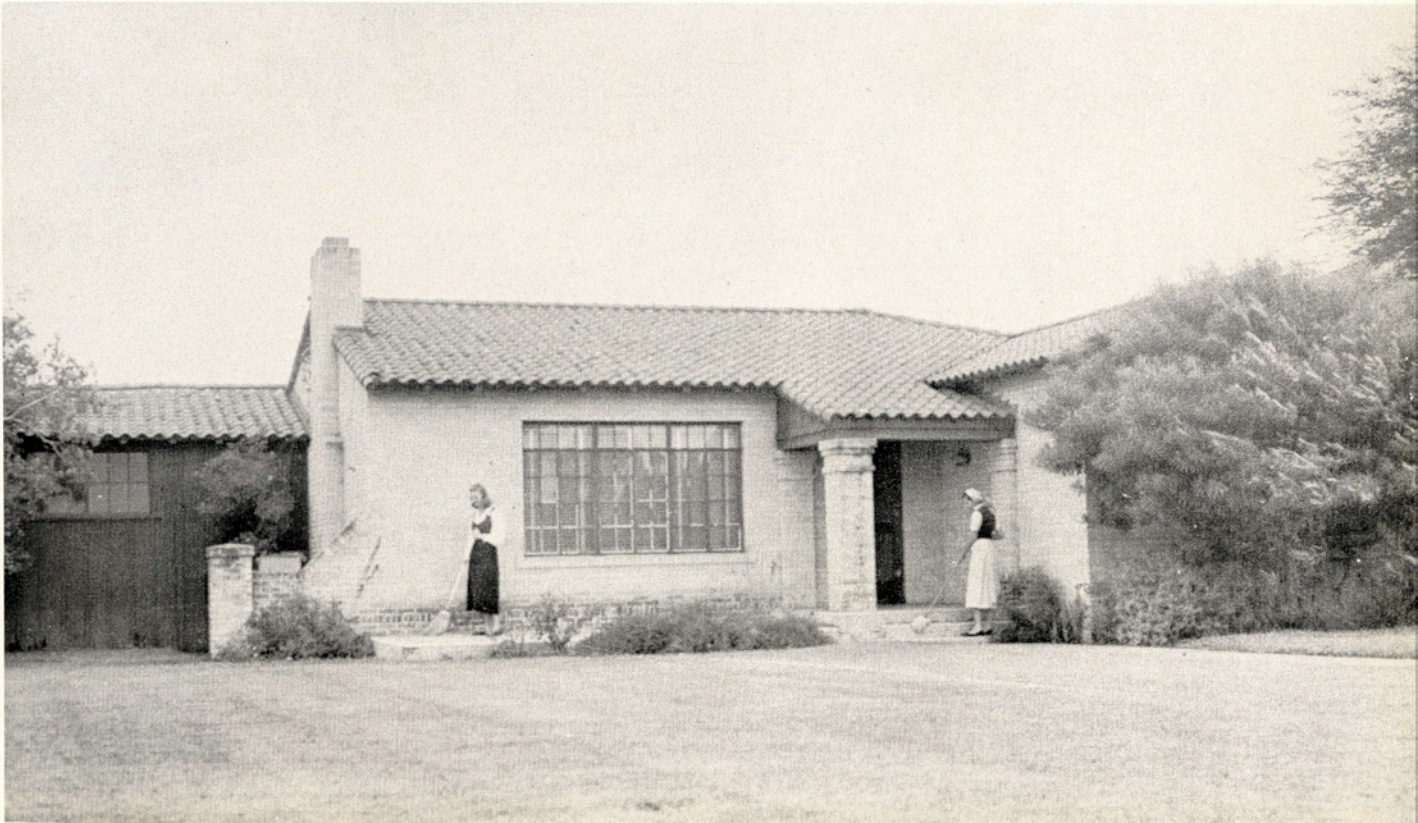

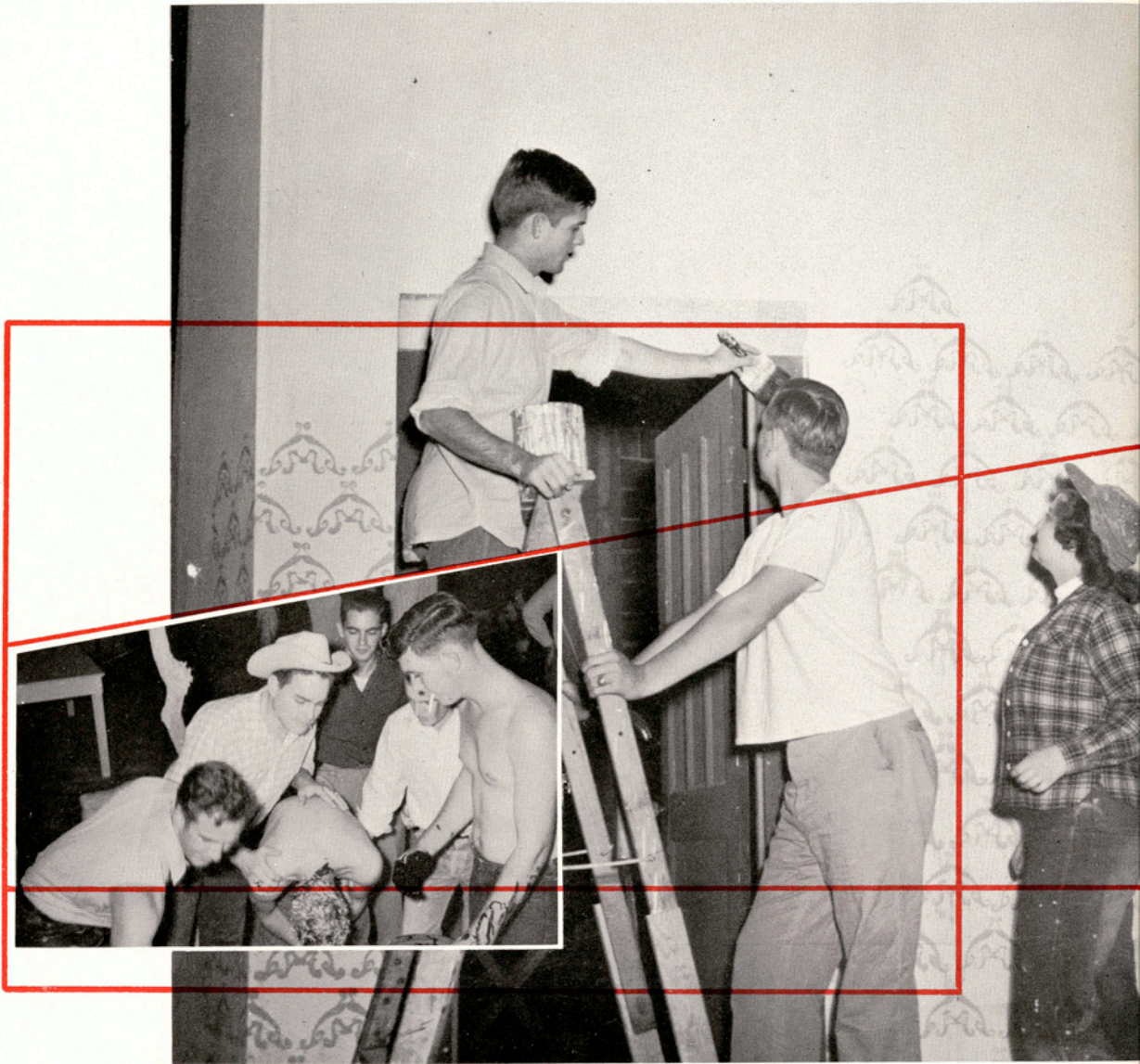

Activities and

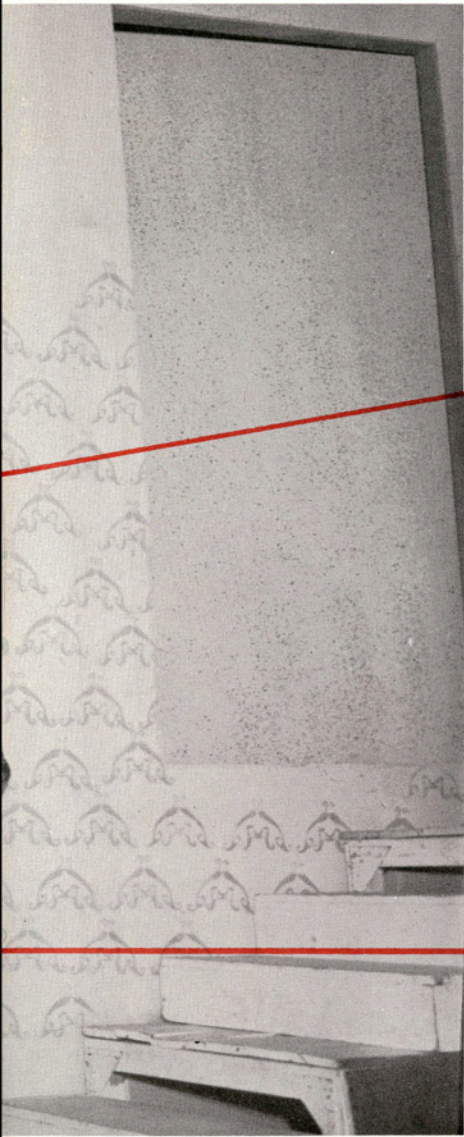

Organizations



REGISTRATION . . . A period of fun for many and otherwise for some



College would not be college if it were not for the Registration rigors that must be struggled with. It is a time when many students wonder what will be in the grade books—sometimes it is a happy surprise—sometimes not. But anyway, it'll be something to tell the kids about when they start off to college.

BELOW—

The English Department is always one of the busiest.

Trying to find out who teaches what where.

Getting all fixed up—let's hope.



PEP RALLIES . . . A gay time—cheering for a fighting Javelina team that won second place in the Texas Conference



Go, you Javelinas, fight for A&I—Got a team by golly, got a team—Gonna win by golly, gonna win—Give 'em hell by golly, give 'em hell—Yea, Blue, Yea Gold, Yea Javelinas, let's go—

These were some of the most popular yells of the student body that led the Javelina team to a second place in the Texas Conference last fall. A cheering student body saw the Javelinas win two great games in particular—against McMurry and against Sul Ross at Homecoming.

BELOW—The Cheerleaders lead a cheering student body Friday night before the victory against the Daniel Baker Hillbillies.



FRESHMAN SHIRT-TAIL PARADE . . .

Annual presentation of a gala array of shorts



A Beauty Contest was never like this, thank Heavens!

To start the Freshmen off on the right track, the upper-classmen make them observe the annual shirt-tail parade, with all its shortcomings. It's a time which Freshmen never forget and in which upper-classmen have their last chance to really get at the Freshmen.

LEFT—Creative imagination.

BELOW LEFT—Just like Grandma's.

BELOW RIGHT—Which is louder, the horn or the shorts?



FRESHMEN ATE ON FLOOR AT LOFTIN . . .

A privilege that comes once in a lifetime



It was a heck of a lot of fun for most.

ABOVE RIGHT—On the floor, Fish, on the floor!

Eating on the floor—what won't they think of next to make the poor Freshmen do! Think of those who are Freshmen twice. At least it may foster initiative to study some. Seems that nothing else does.

RIGHT—Such a dainty way to eat a meal!

BELOW RIGHT—Some Freshmen thought this was a very foolish idea.

The poor kids that had no beanie got no weinie.

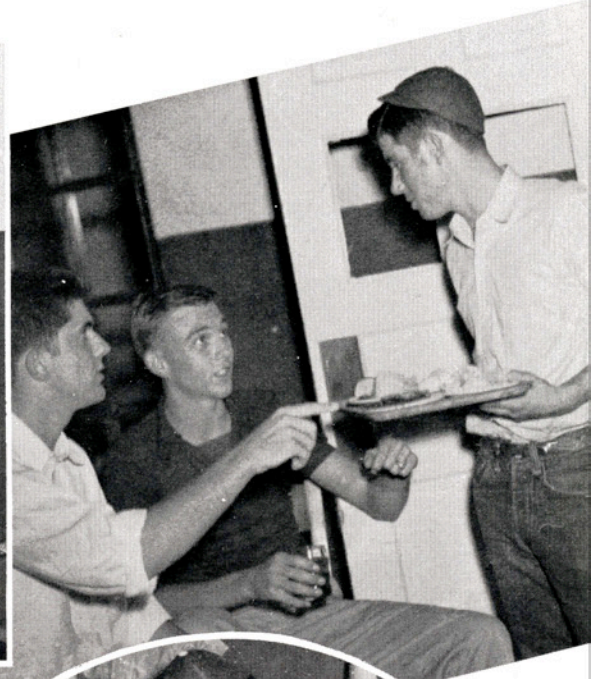

HOMECOMING . . .

Bonfire, Student Union dedication, first homecoming victory in four years and first dance in the new Student Union Ballroom.



Students carefully guarded the pile of wood for the Homecoming Bonfire . . . and then

The New Student Union was dedicated—

Frank C. Smith,
President of the
Board of Directors, and
President
Poteet

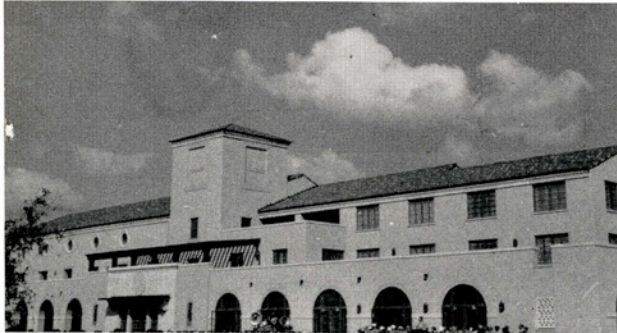

thanked Howard Butt
for his contribution,
which greatly helped
in building the
Union.





... it was set and made a huge blaze.



The Freshman-Sophomore tug-of-war resulted in a Freshman victory, as these Sophomores seem to indicate.

The squad stood at attention during "Alma Mater" before the game and the first dance in the new Student Union Ballroom was held after the Homecoming victory.

Jeannine McDow was presented as Homecoming Queen and Sweetheart of the "T" Association by President Harold Menke.



SOUTH TEXAS FAIR and INTERCOLLEGIATE RODEO . . .

An annual occasion which draws thousands to Kingsville and is a time when the A & I rodeo team is

host to other college rodeo teams.

LEFT—The parade scenery was excellent.

BELOW LEFT—They came out a-riding, and . . .

BELOW—Some kept a-riding.

CORNER LEFT—Some floats were very original, and (CIRCLE) some were really dolled up.

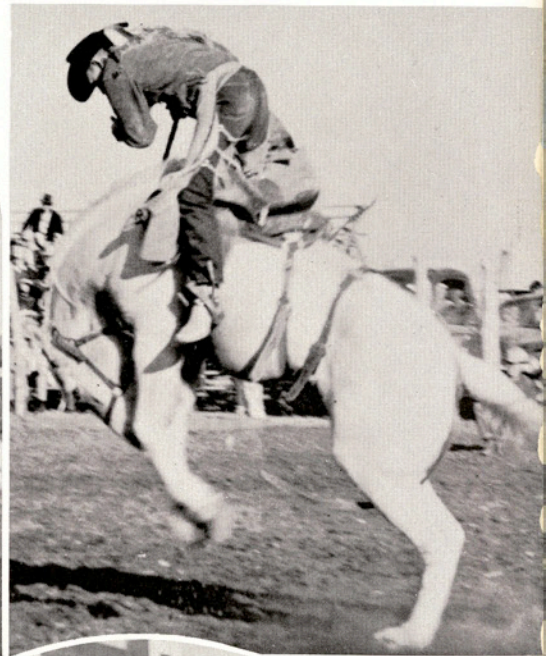



Lovely rushees at the Alpha Sigma tea during Rush Week.

SORORITIES AND FRATERNITIES . . .

RIGHT—Delta Sigs were so poor that Mrs. Sutton wouldn't let them eat in Loftin Hall.

LEFT—Mary Nan Koen, most outstanding Beta Gamma pledge, being presented a gift by Joyce DeSpain, spring president.

BELOW RIGHT—Some people like to roll peanuts down the sidewalk with their noses.



LEFT—Beta Gammas had a Mexican supper and got full and just sat after finishing.



AGGIE INITIATION . . .

This is what makes an Aggie an Aggie.

ABOVE—Aggie initiates listen to what they'll go through next from Aggie Club President Johnnie Schmidt.

LEFT—Sex received no favors.

BELOW LEFT—That's one way to get rid of Aggies.

BELOW—Branded!



FFA BARN DANCE ...

Strictly informal—a time to show how countrified you are.

RIGHT—FFA Club Sweetheart Joyce Bell being presented a bouquet by FFA President Byron Speckels.

FAR RIGHT — President Poteet, a contest judge, really enjoyed the affair.

BELOW—Resting after a vigorous square dance.

BOTTOM—Everyone was really Western—even the orchestra.



ARTIST COURSE SERIES . . .

The Longines Symphonette and Austrian Dancers provided wonderful entertainment for the students.



LEFT — The Longines Symphonette played beautiful arrangements of classical and semi-classical music.

BELOW — The Austrian Dancers, known as "The Visitors from Vienna," thrilled the audience with their sparkling gaiety and wit.



RIGHT—The Dancers performing one of the folk dances which delighted the audience.



LILA BAUGH HALL PAJAMA PARTY ...

If this were a Debutante coming-out party, it would not serve the purpose it was intended to.



Polka-dot pajamee Pat performs for the pajamees with her pretty panda.



The girls drink and eat and cut up and act like a bunch of idiots and have a really wonderful time.

INTER-SORORITY PRESENTATION DANCE . . .

Formal presentation of the lovely pledges from each sorority

NICK BENNACK . . . LEE DISMUKES . . . and the DANCE BAND provided entertainment for the dance.



BELOW—
Pledges to be
presented pa-
tiently wait
with dates.



ALPHA PHI OMEGA PRESENTATION DANCE . . .

RIGHT — President Dewey Mays presents Sweetheart Barbara Davis with a bouquet of roses.



LEFT—Ralph Brown takes his turn at dancing with Sweetheart Barbara.

KAPPA SIGMA NU PRESENTATION DANCE . . .

RIGHT—Sweetheart Ruth Ann King poses under the Kappa Sigma Nu banner with President Glenn Jones after being presented.

BELOW—The Dance Band gave a good performance at this dance, as it did at all it played for.

BELOW RIGHT—Ruth Ann being escorted by Vice-President Heywood Smith.



DELTA SIGMA CHI PRESENTATION DANCE . . .



Sweetheart Jeannine Beck is presented by President Ken Gilbreath as date Dennis Hickey beams admiringly.

Sweetheart Jeannine and date Dennis Hickey

Members—
Orville Jordan and date Shirley Stone and Bob Moore and date Doris Dreyer



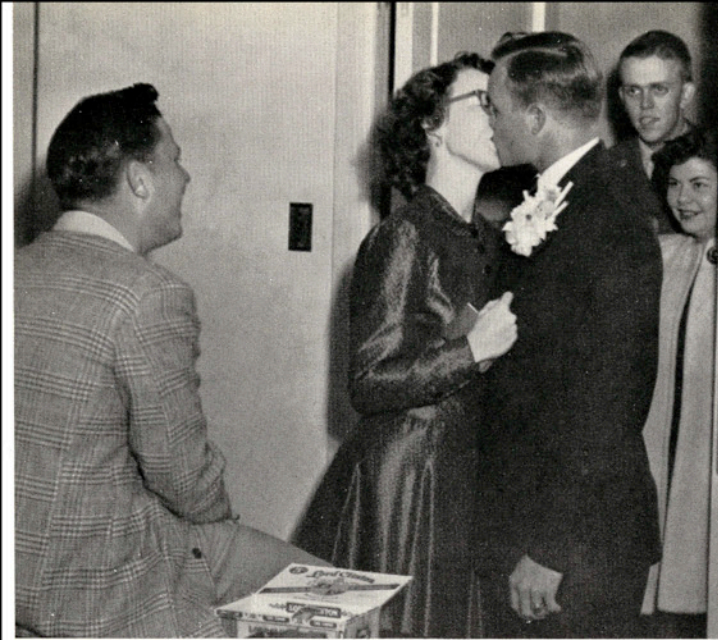

The boys could have given the girls twenty-five cents to prevent this, but it looks like they would not have taken it.

PRESS CLUB BACKWARD DANCE . . .

The tables turn and the gent gets all the advantages



LEFT BELOW LEFT—The boys were the weaker sex for a change.

RIGHT—Martin Ray, Press Club President, presents a bouquet to Sweetheart Sylvia Wofford.

BELOW—Editor Martin Ray and Associate Editor Leonard Buntrock of THE SOUTH TEXAN were quite observant.



ENGINEERS' CHRISTMAS BALL . . .

RIGHT—Jack Brown and Sweetheart Bobbie Jo Murphey of the Engineers' Club beam with pride on the balcony of the Student Union during the dance.



The Dance Band performed —

AND

the students had a wonderful time.



DRAMATICS . . .

"Mrs. Moonlight" was a production of good comedy and drama combined into one.

Marjorie Bennett, in her last A&I performance, held the audience spellbound with her fine acting.



ABOVE—All three were about the same age.

RIGHT—Minnie was a wise old gal.



ABOVE—Courting was a nervous business during the gay nineties.



Willie tried awfully hard to smooch.

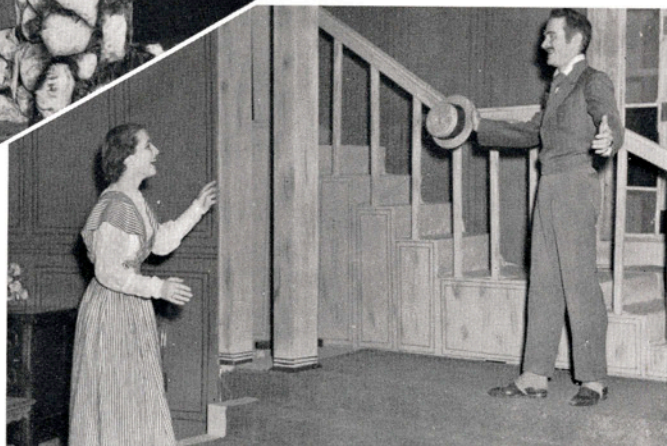

Willie is back!

Sisterly affection was not very strong between these two—both loved the same man.

Percy was not one of Willie's most ardent fans.



"Beggar on Horseback" and "Arsenic and Old Lace" were two delightful comedies filled with murders.

RIGHT—All butlers are very dignified.

Up, down.
Up, down.
Up, down.
Up, down.



The press got the story of the murder off the press in about thirty seconds.

The light kept going on and off.

All tied up!

The male cast sighs relief as a production is finished.



SENIOR CARNIVAL . . .

There was a cake-walk and plenty of cheese to go with it.

BELOW—The "Greasy Spoon Saloon" was most shocking—the males all got a charge.

BELOW RIGHT—Terry Key was all wet.

BOTTOM LEFT—Looping legs was one nice way to spend money, especially for the reward.

BOTTOM RIGHT—There is no better way to make men buy cigarettes.



STUDENT UNION BENEFIT SHOW . . .

A wonderful program was provided and profits went into the Union Recreational Fund.



RIGHT—They stood at the door to lure casual passers-by in. They entered.



LEFT—Lee Dismukes gave one of her tap dance performances.



RIGHT—An old-fashioned Charleston.



LEFT—Nick Bennack, in one of his gayer moods, returned for several encores.

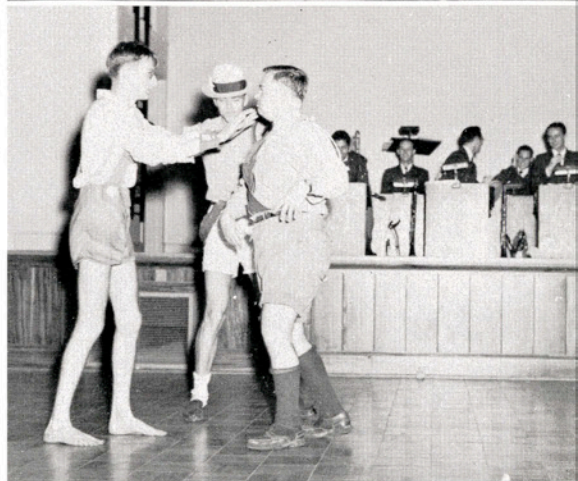

RIGHT—The Travelers from Transylvania.



LEFT—Jean Granberry, Shirley Stone, and Pat Brown delighted the audience with "Nevertheless."

RIGHT—The faculty band presented quite a variety of musical numbers, including some unusual arrangements.



STUDENT UNION BUILDING . . .

The "Home Away from Home" for students, where student activities flourish.



RIGHT—A Saturday night dance in the ballroom.

BELOW—The attractive private dining room is the scene of many banquets.



RIGHT—Paul Hesler, bookstore employee, chats with Mrs. Christine Sutton, Loftin Hall dietitian, while Otis Burroughs and Bill Jamison listen.



LEFT—Coffee time in the "Tejas" Room.



Alton Brieger, Director of the Student Union, stays busy with this position and that of Student Council President.

Mrs. Bess "Mom" White, Hostess of the Student Union, makes visitors feel at home in the Union with her pleasing personality.

C. A. Harwood, Manager of the Bookstore, is responsible for seeing that books and supplies are always ready for student needs.

Miss Dorothy White, Union Cafeteria dietitian, receives a silver tea service set from the boys at Dorm 5, East Campus.

Students enjoy dancing, records, and just loafing in the Union.



THE SOUTH TEXAN



MARTIN RAY, Editor, Spring Semester

PLEDGER "SPARKY" CATE, Editor,
Fall Semester



LEONARD BUNTROCK, Associate
Editor

The voice of the Texas A&I student body is THE SOUTH TEXAN, the student newspaper, published weekly by the students. News is gathered by students in journalism classes and is turned over to the editors for make-up. Profitable criticism is given to each issue of THE SOUTH TEXAN so that students may better understand typography, make-up, headline writing, copy editing, etc.

Pledger "Sparky" Cate was elected editor in the 1950 spring elections and began editing in September but resigned after Christmas to join the Air Force. For three issues, until the spring semester began, Leonard Buntrock acted as editor. The Student Council then appointed Martin Ray as spring editor.

Ann Williams was appointed business manager for the spring semester after Patti Andrews resigned in January. Also new to the spring staff was Bob Kerr, who was appointed circulation manager, the position held by Editor Ray during the fall semester.

Charles Holmes was sports editor both semesters and gave a very thorough coverage of all sporting events.



PATTI ANDREWS
Business Manager, Fall Semester

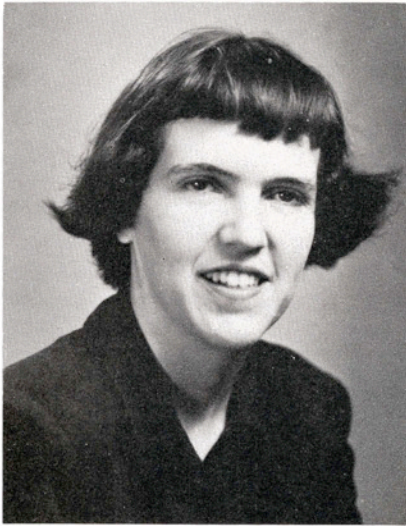

ANN WILLIAMS
Business Manager, Spring Semester



ABOVE—Charles Holmes,
Sports Editor.



BOB KERR
Circulation Manager

Part of THE SOUTH TEXAN staff
working Thursday night to finish
the paper by Friday afternoon.





JOE BILL LEE
Editor

EL RANCHO 1951

BARBARA REED
Associate Editor

JA NELLE GIDDEN
Copy Editor

JACK SCHROCK
General Assistant

EL RANCHO STAFF

JOE BILL LEE
Editor

BARBARA REED
Associate Editor

JA NELLE GIDDEN
Copy Editor

CHARLES HOLMES
Sports Editor

MARGARET REED
PHIL THOMASSON
Art Editors

HAROLD McEOWEN
ORVILLE JORDAN
Photographers

JACK SCHROCK
RICKY WIER
MARGIE STEEN
General Assistants

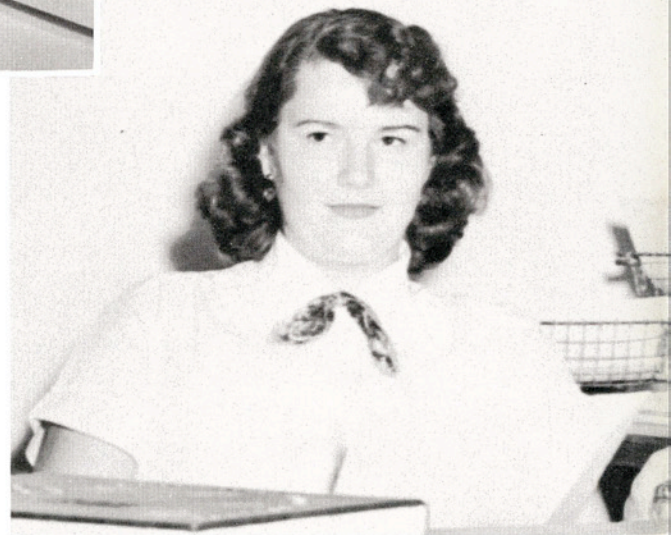

RICKY WIER
General Assistant

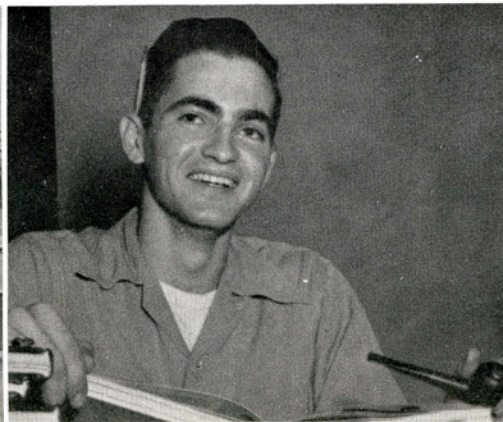

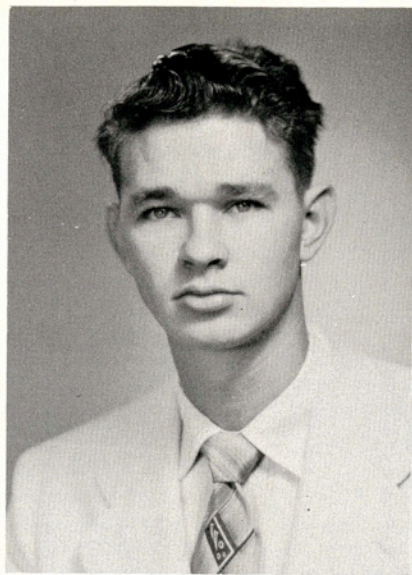

PHIL THOMASSON
Art Editor



ORVILLE JORDAN
Photographer



HAROLD McEOWEN
Photographer



CHARLES HOLMES
Sports Editor

Your 1951 EL RANCHO covers most college functions from September through the mid-March deadline. In its two hundred and forty-eight pages, my staff and I have endeavored to represent one of A&I's greatest years.

It was hard work to get this edition to you, and to a staff that gave much time and personal sacrifice, I extend my most sincere appreciation. I wish to thank especially J. P. Crowe of Newsfoto Publishing Company for his help in the art designs and his advice, and also Bill Crockett of Wallace Studios, who took, besides the class and organization pictures, many other shots about the campus.

It is left for you, the student, to decide whether this 1951 EL RANCHO merits your approval. If it does, the long hours the staff has spent in bringing it to you will be a fond memory.

The Editor



Student Council



ROW 1—Lee, Stewart (Sponsor), French, Brieger, Threlkeld (Sponsor), Bell.
ROW 2—Franklin, Martin, Holmes, Hornung, Powell.

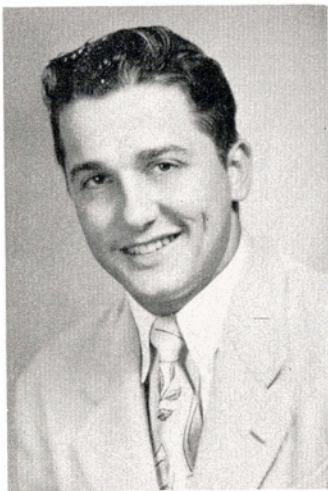

BOB LEE
President, Fall Semester

ALTON BRIEGER
President, Spring Semester



The Student Council, organized when the college was founded in 1925, handles problems pertaining to the student body. Officers are elected in the spring and take office the following fall. Bob Lee, who was elected president for the year, resigned his office in January to join the Air Force and Alton Brieger, vice-president, assumed the office of presidency for the spring semester.

- President
- Vice-President
- Secretary-Treasurer
- Reporter
- Female Representative
- Male Representative
- Senior Class Representative
- Junior Class Representative
- Sophomore Class Representative
- Freshman Class Representative

- BOB LEE**
- ALTON BRIEGER**
- BARBARA FRENCH**
- CHARLES HOLMES**
- JOYCE BELL**
- BRUCE MARTIN**
- RAY FRANKLIN**
- JAMES PRATT**
- BOB POWELL**
- ALBERT HORNUNG**

Student Council Advisory Board



ROW 1—Carlile, Walton, Stanford, Sharpe, Myers, Cole, Gause.
 ROW 2—Blanton, Henderson, Johnson, Harvey, Bennett, Smith, Ripe, Frels, Biederman, Morrison.
 ROW 3—Castro, Powell, Jesse, Gibson, Liesman, Dieter, Caldcleugh, Bard.
 ROW 4—Dillon, Simmons, Page, Schmidt, Cook, Carlton, Cole.

NELSON SHARPE
 Chairman

Each campus organization elects a representative to the Student Council Advisory Board, and problems the various organizations have submitted, as well as those of the student body in general, are discussed. Matters are considered by this board and then submitted to the Student Council to be acted upon.

- | | |
|---------------------|--|
| Chairman | NELSON SHARPE |
| Vice-Chairman | PATTI MYERS |
| Secretary-Treasurer | RETTA STANFORD |
| Reporter | LLOYD RIDDLE |
| Parliamentarian | J. EDD WALTON |
| Reporting Committee | JACK COLE
LEVI CARLILE
JIMMY GAUSE |

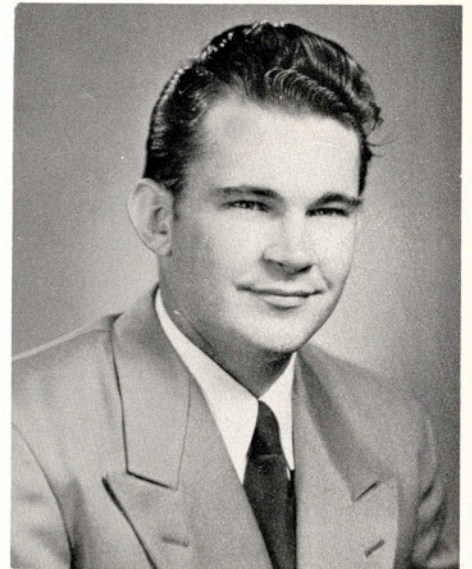

College Union Governing Board



Bennett, Buntrock, Poteet (President of the College), Brieger (Director), Morrison, Cole (Chairman), Wheat (Faculty Representative), Gaukerke (Faculty Representative), Frank (Ex-Student Representative, Vice-Chairman), Scholz.

The purpose of the newly organized College Union Governing Board is to provide a program to meet the social and cultural needs and interests of the A&I students. Membership includes four students selected by the Student Council for two-year alternating terms; two students, a man and woman, elected by the student body; two faculty members appointed by the President of the college; a member of the Ex-Students' Association; the President of the College; and a director, nominated by the Student Union Governing Board and appointed by the President of the College.

Religious Council



ROW 1—Richards (Sponsor), Roach, Wright, Cole, Korges, Garrett (Sponsor), Wheat (Sponsor).
ROW 2—Caldcleugh, Lorfing, Wendt, Bacon, Carlile, Ablowich, Currin, Matson.

The Religious Council was organized for the purpose of promoting cooperation among all denominations on the campus. Membership is composed of two representatives chosen from each church-sponsored organization at A&I.

President	JACK COLE
Vice-President	HERBERT WENDT
Secretary-Treasurer	PAULINE KORGES
Reporter	JIMMY ROACH

A Cappella Choir



ROW 1—Thompson, Stone, Harvey, Christina, Moreland, S. Smith, Givens, Simmons, Granberry, Dozier, P. Brown, Yargas.
ROW 2—Christensen, Glover, Holliday, G. Brown, Baker, Hatcher, McCurdy, Richardson, Knight, Lacy, Bennett.
ROW 3—G. Smith, Branch, Bogusch, Meadows, Gause, Mays, McEowen, F. Williams, Fite, Collins, Walker.
ROW 4—Verhetsel, Wandless, J. Williams, E. Brown, Cook, Wiseman, Sanderlin, R. Brown, Clarke, Newcomb, Allen.

The A Cappella Choir, under the direction of Lee Fiser, instructor in the Music Department, is composed of students selected by try-outs subject to the approval of the director. Many campus and off-campus appearances are made by the A Cappella Choir.

President	RALPH BROWN
Vice-President	TOM VERHETSEL
Secretary-Treasurer	MARY SUE McCURDY
Reporter	MARJORIE BENNETT
Advisory Board Representative	MARJORIE BENNETT

Aggie Club



ROW 1—Gonzales, Spear, Strarup, Younts.

ROW 2—Wilson, Edmiston, Jacoby, Neher (Sponsor), Thurman, Howe (Sponsor), Atwood (Sweetheart), Schmidt, McCampbell, Shafer, Mahon, Brooner.

ROW 3 —Scott, Johnson, Schneider, Bluntzer, Leppin, Speckels, Goad, Alsmeyer, Cranford, Allen, Bailey, Heard, Brunner, Hafer, Swaney.

DOROTHY NELL ATWOOD
Sweetheart

The Aggie Club's purpose is to develop good citizenship and friendship among its members, who are mostly agriculture majors. Members of this club participate in various agricultural activities.

President	JOHNNIE SCHMIDT
Vice-President	ALTON NELSON
Secretary	WAYNE WILSON
Treasurer	LAWRENCE PETERSON
Reporter	SPARKY CATE
Parliamentarian	BILL ROBERSON





Aggie Club

ROW 1—Southwell, McAllister, Naumann.
 ROW 2—El-Assad, Usayran, Williams, Klare, Junemann, Gibson, Fenner, Williams, Hix, Whitlock, Rampmeier, Janecek.
 ROW 3—Barros, Hensley, Davies, Zirkel, Garcia, Oden, Spruell, Henderson, Stratmann, Hornung, Adams, Katsen, Misenhimer, Wagner, Reddish (Sponsor).

The Aggie Club serves coffee and doughnuts to Ex-Aggies on Homecoming Day.

Aggie Graduate Roswell M. Payne campaigns for comfort for all future A&I students finishing in the summer.





Aggie Club

ROW 1—Meinecke, Roussel, Bauer, Nelsen, Jamison, Cook (Sponsor), Atwood (Sweetheart), Faltin, Andersen, Hansen, Petersen, Reichert.
 ROW 2—Reed, Fite, Park, Qualia, Duncan, Barker, Stewart, Seale, Moss, Liesman, Krause, Martin, Spellman, Ley.



The "BRASS" of the Agriculture Division, with their ladies, attend an Aggie Club dance at the Mesquite Grove.

Alpha Chi



ROW 1—Rogers, Gaston (Sponsor), Cramer, G. Coleman, Davidson, F. Coleman, Bacon, Bard, Manning (Sponsor).

ROW 2—Ray, Lawrence, Seeley, Golden, Manning, Hart, Ward, Tilloson, Petersen, Brown, Gause, McAlister.

ROW 3—Fernandez, French, Matthews, Werner, Bennett, Rieger.

ROW 4—Maples, Herring, Granberry, Taylor, Garcia.



JUSTIN DAVIDSON
President

Alpha Chi is a national honorary fraternity organized for the purpose of promoting scholarship and those elements of character that make for good scholarship. A student must be a Junior or Senior in the upper ten per cent of his class scholastically to be a member. An annual banquet is held in April by the organization. The A&I chapter was formed in 1927.

Alpha Chi



ROW 1—Roberts, Steen, Jesse, Mooney, Bendixen, Cole, Davis.
ROW 2—Christina, Jentsch, Awbrey, Lytle, Roberts, Scholz, Flieller, Ketcham.
ROW 3—Turcotte, Clayton, Day, Richardson, Walton, Corwin, Hamilton.
ROW 4—Goode, McNeil, Hawn, Wood, Stevenson.

President
Vice-President
Secretary-Treasurer
Parliamentarian
Advisory Board Rep.

JUSTIN DAVIDSON
DAN BACON
GERALDYNE COLEMAN
ROBERT DILLON
O. N. BARD

GERALDYNE COLEMAN
Sweetheart





Alpha Phi Omega

BARBARA DAVIS
Sweetheart



ROW 1—Mohn (Sponsor), Cunningham, Meyer, Davis, Ward, Mays, Dobson.
ROW 2—Hinojosa, Paton, Conley, Sharp, Heil, Olivares, Rogers, Carter, Smith, Guedin.
ROW 3—Cartwright, Davidson, Turcotte, Peterson, Roach, Brown, Allen, Ramey, Burton.

Alpha Phi Omega, a national service fraternity for men who are former Boy Scouts, has as its chief purpose the development of leadership and citizenship. The organization sponsors the annual March of Dimes campaign on the campus and participates in many other worthwhile activities.

President
Vice-President
Secretary
Treasurer
Parliamentarian
Advisory Board Representative

BOB WARD
DALE McCLESKEY
J. W. WOOD
BILLY CLAY
LEROY BIDWELL
JACK COLE



ROW 1—Richards (Sponsor), Meredith, Wood, El-Assad, Bidwell, Clay, Kerr, Fletcher.

ROW 2—Harwood, Kelley, Richter, Childress, Gross, Park, Nichols, Watson, Matson.

ROW 3—Bernard, Wiederkehr, Jentsch, Cole, Franklin, Blucher, Ward.

Alpha Phi Omega

The annual APO "Ugly Man Contest" is enjoyed by students, as this shot seems to indicate. Ugh!!!

APO members proudly show their lovely sweetheart, Barbara Davis, in the South Texas Fair.





Alpha Sigma Sorority

ROW 1—Trost, Andrews, Murphey, Gordon, Granberry, Eustace.

ROW 2—Cable, Thompson, McKenzie (Sponsor), Tompkins. P. Brown, F. Brown, Beard, Bible (Sponsor), Tumlinson.

ROW 3—Raith, Morris, Wilson, Rehm, Coleman, Rogers, Pollard, Lincecum, Pearl, Palmer, Lacy, Johnson, Martin.

What are girls coming to these days? Would Grandma approve?
Might remind her too much of Grandpa.



Members of Alpha Sigma Sorority, who are selected by invitation, are active in social and scholastic activities. It is the oldest sorority on the campus, founded in 1927, and strives to create among its members a sisterly feeling.

President	FANNIE LOU BROWN
Vice-President	PAT BROWN
Recording Secretary	SARA JO BEARD
Corresponding Secretary	LORRAINE ROGERS
Treasurer	BILLYE TOMPKINS
Reporter	DORIS JEAN THOMPSON
Parliamentarian	PAT MORRIS
Rush Captain	FRAN COLEMAN
Co-Rush Captains	MARILYN CABLE
	MARY ANN PALMER



ROW 1—Jacoby, Petersen, Edmiston, Andersen, Cook (Sponsor), Mahon, Reichert, Harding.

ROW 2—Morgan, Misenhimer, Johnson, Hansen, Spear, Nelsen, Speckels, Schmidt, Younts, Faltin, Bailey, Neher, Howe (Sponsor).

Alpha Tau Alpha

Alpha Tau Alpha, a national agricultural educational fraternity, has as its purpose to promote high scholastic standards and to build agricultural leadership. Membership is based upon scholastic attainment and leadership.

President	ROSWELL M. PAYNE
Vice-President	BOBBY RAY YOUNTS
Secretary	ALTON NELSON
Treasurer	AARON JACOBY
Reporter	ALTON NELSON

J. E. Turner, Executive Secretary of the Ex-Students' Association and a member of Alpha Tau Alpha, presents a silver belt buckle set to Dr. J. K. Northway of the King Ranch for his outstanding work in behalf of A&I. Mrs. Northway, who has just received a corsage, looks on approvingly.



American Chemical Society

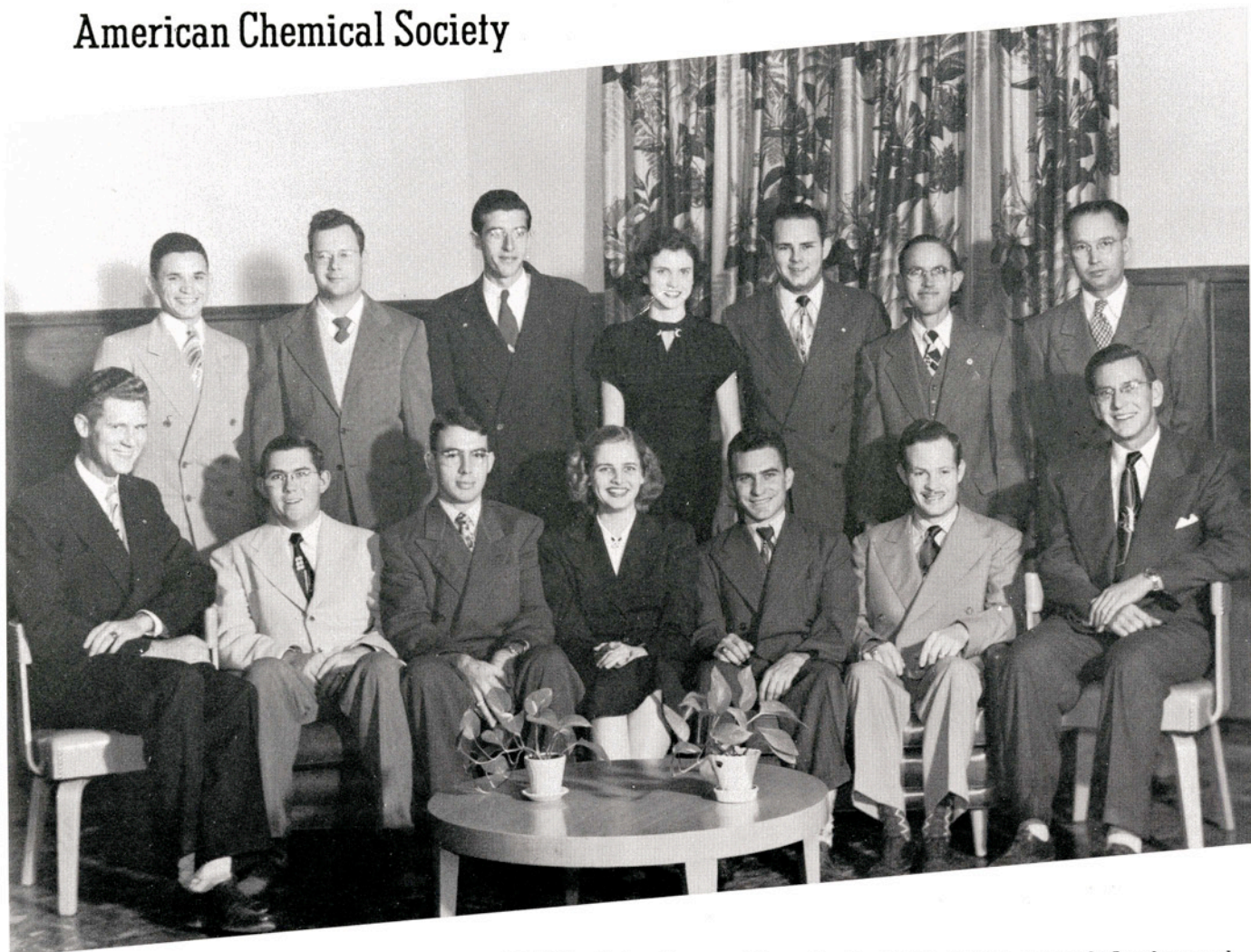

ROW 1—Burton, Ramey, Alexander, Bendixen, Garcia, Bennack, Leatherwood.

ROW 2—Villarreal, Guedin, Doucette, McGill, Goode, Hill, Garland (Sponsor).

The American Chemical Society, composed of students majoring in chemistry or chemical engineering, aims to give these students a better opportunity to study the technical and professional sides of chemistry. Student-prepared research papers, guest speakers, and educational films are part of the program carried out by this organization.

President
Vice-President
Secretary
Treasurer
Reporter
Parliamentarian
Committee Chairman

CLYDE LEATHERWOOD
CECIL ALEXANDER
ROBERT RAMEY, JR.
DOLORES BENDIXEN
CALIXTO GARCIA
GENE BENNACK
EDWARD DORCETTE

Anahuac Club



ROW 1—Castro, Delpiano (Sponsor), Lozano, Fuentes, Trevino, Rodriguez, Rios.

ROW 2—Mendoza, Arzamendi, Correa, Gonzalez, Leal, Solis, Ybarra, Rangel, Saenz.

The purpose of the Anahuac Club is to promote friendship and better understanding among students on the campus. Membership is open to all students who have an interest in Spanish culture.

President	FRANCES FUENTES
Vice-President	ZULEMA TREVINO
Secretary	ESTELLA LOZANO
Reporter	BETO VILLAREAL
Advisory Board Representative	ENRIQUE CASTRO

Association of Women Students



ROW 1—Yardas, Brown, Martin, Coleman, Word, Harvey, Baker.
ROW 2—Meehan, Richards, Fuentes.

The Association of Women Students is open to all women students and tends to develop co-operation, friendliness, and leadership among them. Women's house organizations responsible for government within these women's living quarters operate through this group.

President
Secretary
Treasurer

FRANCES COLEMAN
NANCY BAKER
JOYCE WORD

Baptist Student Union



ROW 1—Carlile, Adams, Riggs, Harvey, Davis, Alexander, Tilloson, Page.
 ROW 2—Manning, Gwynn, Crofford, Blanton, Reeves, Gidden, Collins, Brown.

Membership in the Baptist Student Union is open to all Baptist students who are members of one of the local Baptist churches or a Baptist religious organization. It aims to promote study, devotion, and Christian fellowship.

President	LEVI CARLILE
Vice-President	JIMMY WALK
Secretary	LAVONNE TILLOSON
Treasurer	CLAUDE GUINN
Reporter	JA NELLE GIDDEN
Social Vice-President	BARBARA DAVIS
Devotional Vice-President	MARGARET ADAMS
Publicity Director	DOLORES BAUCH
Missions Director	DOROTHY JO HARVEY

Frank Boggs and Howard Butt held the "Campus for Christ Crusade" sponsored by the BSU.



Beta Gamma Sorority



ROW 1—Anglin, Rodenberry, Wiederhold, Valigura, Liston, Atwood, Jennings, Meehan, Kidwell, Martin.
 ROW 2—McCord (Sponsor), Wright, Garfield, Denson, McDow, McNail, Gregory, Atwood, Riff, McCurdy, Herman, Harvey, Holliday, DeSpain, Oliphant (Sponsor).

Slumber parties must be a lot of fun.



A program which emphasizes character building, creative living, and social development is carried out by members of Beta Gamma Sorority. Membership is by invitation only, and high standards are upheld by the organization.

- | | |
|------------------|--|
| President | ALICE MEEHAN |
| Vice-President | JO WRIGHT |
| Secretary | DORIS ATWOOD |
| Treasurer | GLORIA HERMAN |
| Reporter | PATTI MYERS |
| Parliamentarian | JOYCE WIEDERHOLD |
| Historian | DOROTHY HARVEY |
| Rush Co-Captains | JIMMYE LOU
RODENBERRY
LOIS JEAN GARFIELD |

Beta Gamma Pledges



ROW 1—Rasco, Mullens, Reagan, Butler, A. Smith, Bishop, Reeves,
Kirtley, Fisk, McGill.

ROW 2—Layne, S. Smith, Koen, Warmker, Mayberry, Moreland,
Robberts.

Tin Pan Alley band members . . .

Santa Claus must have gone on a diet and dyed his
hair.





ROW 1—Gaston (Sponsor), Taylor, Palmer, Bard, Hart, Powell, Schutte, Manning (Sponsor).

ROW 2—Caldcleugh, Tumlinson, Manning, Hunt, Key, Lacy, Sanborn.

ROW 3—Coleman, Weikel, Pegues, Albin, Golden, Allen, Kirtley.

ROW 4—Voss, English, Wendt, Moschel, Jentsch, Dobson.

Students at a BBA Club party enjoy cokes while choosing records for the next dance.



Business Administration Club

The Business Administration Club is composed of students taking business courses, and its purpose is to create a better relationship between students and faculty and to enable students to come into contact with business. Field trips are made by the group and successful business people are presented to the club.

President	OSCAR N. BARD
Vice-President	WILBUR WHITE
Secretary-Treasurer	MARY ANN PALMER
Reporter	FAY HART
Parliamentarian	J. EDD WALTON



ROW 1—Harmon, Getz (Sponsor), Cook, Taber, Keenan.

ROW 2—Wandless, Dismukes, Meredith, Swift, Burton, Vauter, Cartwright, Morrison.

Canterbury Club

The Canterbury Club is open to all Episcopalian students. Its purpose is to promote the spiritual, intellectual, and social interests of the Episcopalian students of A&I through Episcopalian culture and friendship.

President
 Vice-President
 Secretary
 Treasurer
 Reporter

LIONEL N. BURTON
 ANDREW COOK
 JANE WILSON
 MARGARET ANN ABBOT
 ROBERT MEREDITH



ROW 1—Raith, Jones, Hatcher, Bennett, Coleman, Anderson, Compton.
 ROW 2—Brown, Wilson, Matthews, Ehlers, Stinson, Thompson.

Apparently this picture was not intended to be used in El Rancho.

Cousins Hall Council

The Cousins Hall Council is an organization of women students from Cousins Hall whose purpose is to provide self-government in the dormitory by fostering good will and harmonious living.

President
 Vice-President
 Secretary
 Treasurer
 Parliamentarian

MARJORIE BENNETT
 GERALDYNE COLEMAN
 DOLORES HATCHER
 LENETTE JONES
 ANN ANDERSON





ROW 1—Layne, J. Lee, Baker, Matthews, McCurdy, Gause, Muniz.
 ROW 2—Taber, Johnson, Henderson, Crofford, Gidden, Schritter, Givens.
 ROW 3—French, Bennett, Davis, Koen, Clayton, Erwin, Ehlers, Hays.
 ROW 4—Rhode (Sponsor), Byrne, Wier, G. Lee, Franks, Stewart (Sponsor).

Dora K. Cousins English Club

The Dora K. Cousins English Club is composed of students especially interested in literary pursuits. The membership is selected largely from those majoring in English who have maintained a high scholarship record. The purpose of the club is to give opportunity for sharing an increasing interest in literary production of the past and the present.

President	ANN MATTHEWS
Vice-President	MARY SUE McCURDY
Secretary-Treasurer	NANCY BAKER
Reporter	JOE BILL LEE
Advisory Board Representative	JIMMY GAUSE



ROW 1—Walker, Thomasson, Bomar, Hickey, Beck (Sweetheart), Gilbreath, Parker, Bacon, Heard, McDonald.

ROW 2—English, Caldcleugh, Parker, Bailey, Ward, Purcell, Not shown: Gene Childers.

Delta Sigma Chi Fraternity

Delta Sigma Chi, a social fraternity for men, was organized to promote friendship, to conduct social functions for the fraternity's benefit, to aid members in all ways, and to further the progress of A&I.

President	KEN GILBREATH
Vice-President	DENNIS HICKEY
Secretary	BUDDY WORD
Treasurer	WALTER PURCELL
Reporter	GENE CHILDERS
Parliamentarian	BOB ENGLISH
Sgt.-at-Arms	BERNARD PARKER
Pledge Captain	BILL McDONALD
Intramural Manager	CARLISLE PARKER
Chaplain	GENE CALDCLEUGH



JEANNINE BECK
Sweetheart



ROW 1—Riley, Burdine, Tompkins, Gaines, Pickering, Hill, King, Warburton.
 ROW 2—Bennack, Purcell, Hunger, Haynes, Sanderlin, Kimbriel, Meyer, Far-
 row, Wendt, Fryer, Higgins, Jordan.

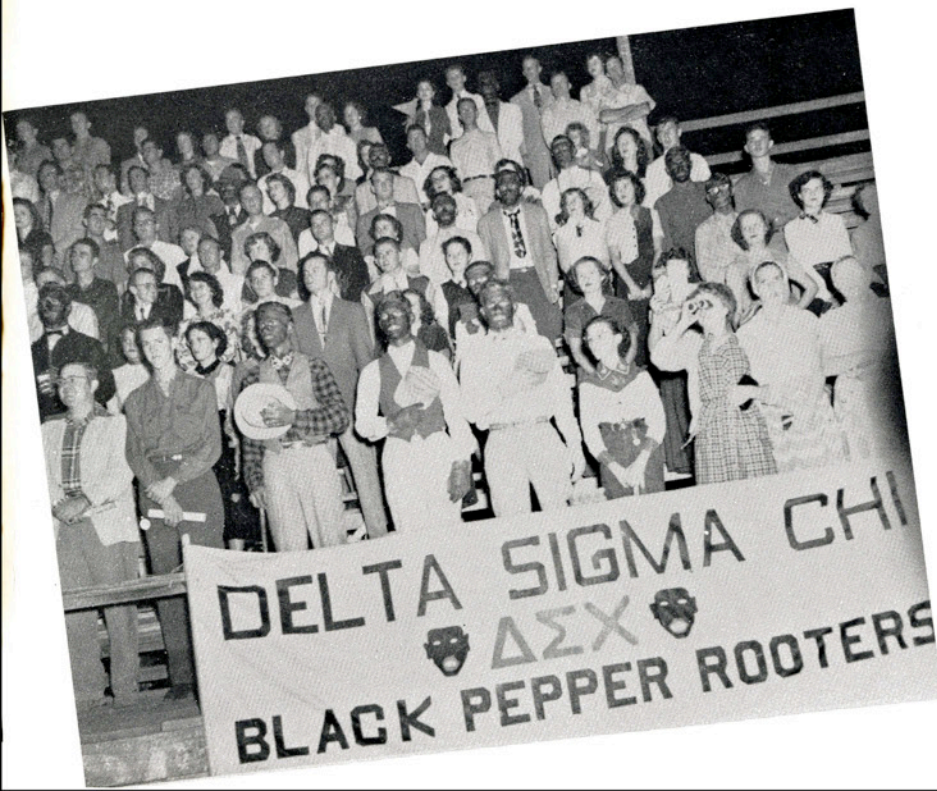

Delta
 Sigma
 Chi
 Pledges

Dem is sho nice lookin cullud
 men, dont cha reckon so?

Delta Theta Sorority



ROW 1—Williams, Pegues, French, Wolf, King, Frels.

ROW 2—Terry, Mizell (Sponsor), Baker, Patrick, Word, Bennett, Matthews, Richter, Richards, Haun (Sponsor), Bell.

The Delta Theta Pledges are given an acceptance party by the members.



To promote friendship, loyalty, and high social standards among its members is the purpose of Delta Theta Sorority. Members participate in college activities and possess good scholarship, leadership, and personality.

President MARJORIE BENNETT
 Vice-President JOYCE WORD
 Secretary ANN MATTHEWS
 Treasurer JO ANN SCHINDLER
 Reporter LUCIE DORIS RICHTER
 Parliamentarian NANCY BAKER
 Historian PATSY RICHARDS
 Inter-Sorority Rep. RUTH ANN KING
 JOYCE WORD
 Corresponding Sec.
 JACQUELINE PATRICK
 Chaplain BETSY TERRY

Delta Theta Pledges



ROW 1—Yardas, Reichert, Henderson, Mallernee, Hunt, Simmons.
ROW 2—Coil, Salge, Henderson, Nelson, Stanford, Stinson, Nelson, Jones, Williams, Swift.
ROW 3—Gilstrap, Jonas, Daunis, Steinbring, Barber, Ehlert, Bonner, Harrison, Beck, Shindler, Constable, Stromberger.

Delta Theta pledges singing "We're Delta Theta Pledges".



Electrical Engineers Association



ROW 1—Lee, Jennings, Dieter, Weems, Dean (Sponsor), Costello, Hilliard, Llanas, May.

ROW 2—Youngs, Powell, Fossler, Jordan, Klotz, Karger, Read, Cronenwett, Karle, Burton, Garza, Garcia.

Organized for the purpose of promoting interest in the field of electrical engineering, the Electrical Engineers Association attempts to help members develop in the profession. It also fosters fellowship and school pride among electrical engineering students.

Professor Dean explains an electrical device to students.

President	J. V. HILLIARD
Vice-President	A. R. COSTELLO
Secretary-Treasurer	PAUL HESLER
Advisory Board Representative	C. V. DIETER

You just turn this knob to get hill-billy music.

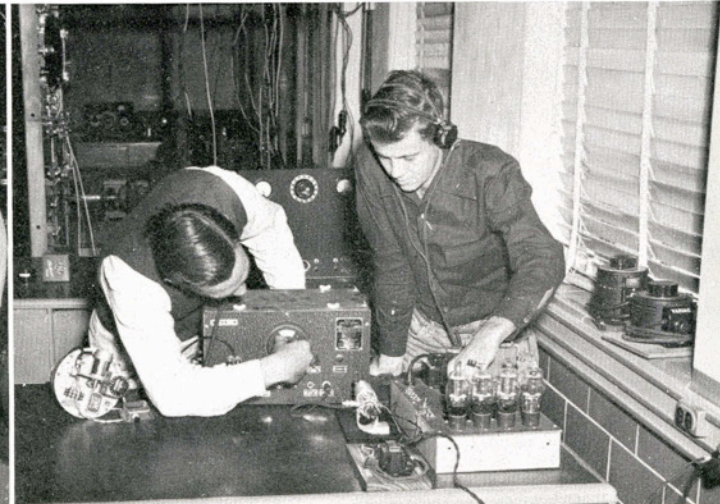
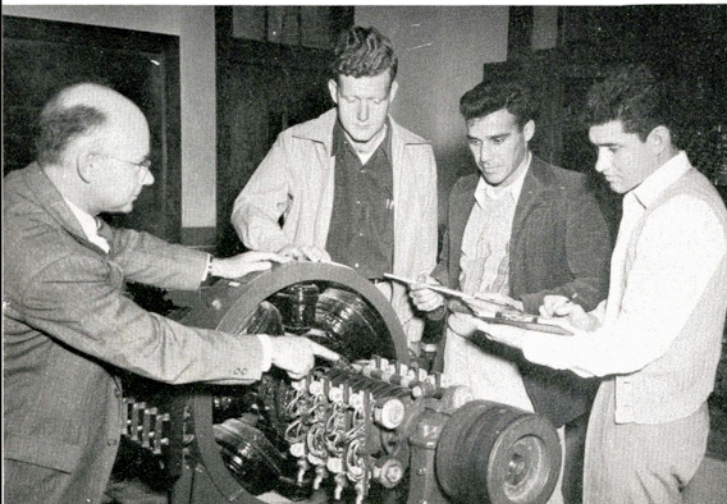



Engineers Club

ROW 1—Johnson, Myers, Hansen, Morrison, Rathburn, Murphey (Sweetheart), Herring, Smith, Franklin, Bradham.
 ROW 2—Britsch, Stevenson, Tucker, Lorfing, Turcotte, Read, Ward, Clement, Wood, Kaigler.
 ROW 3—Rayes, Klotz, Brandesky, Wind, Geiser, Ray, Torgerson, Hahn, Shults.
 ROW 4—Lipe, Lee, Brown, Ross, Miller, Martin, Hilliard, Adair, Gross, Heller.

BOBBIE JO MURPHEY
 Sweetheart

Membership in the Engineers Club is open to all students who are working toward a degree in engineering and who have had thirty hours of engineering courses. Members are acquainted with engineering principles and industries and the different engineering organizations.

President	JAMES C. HERRING
Vice-President	LLOYD RATHBURN
Secretary-Treasurer	ALVIN HANSEN
Reporter	JAMES PARRY
Parliamentarian	GERALD TORGERSON
Advisory Board Representative	ARVIS M. SMITH



Epsilon Pi Tau



ROW 1—Ives, McEowen (Faculty Trustee), Jones, Gross (Faculty Trustee), McClure.
ROW 2—Fretwell, Hamilton, Blucher, Johnson.

Epsilon Pi Tau is an international honorary and professional society in the fields of industrial arts and industrial-vocational education. The A&I unit is known as the Alpha Nu Chapter and is open to all junior and senior industrial arts majors who are in the upper twenty per cent of their class, and who, in the judgment of the faculty trustee, are qualified to pass certain tests that will enable them to become outstanding industrial arts education teachers.

GILBERT HAMILTON
President

DANIEL FRETWELL
Vice-President

BERNICE JONES
Secretary-Treasurer

Footlights Club

President	MARJORIE BENNETT
Vice-President	PATTI MYERS
Secretary	BETTY COIL
Treasurer	KIRBY SHARP
Reporter	DOLORES BENDIXEN
Parliamentarian	ALICE MUNIZ
Student Council Representative	ANDREW COOK
Board of Directors	GEORGE BOGUSCH

The Footlights Club is composed of students who participate in student theatrical productions. Members are selected on a point basis and must do a certain amount of work on dramatic productions to merit these points.

ROW 1—Fisher, Jones, Benson, Bogusch.
ROW 2—Sharp, Threlkeld (Mascot), Myers, Bennett, Coil, Bendixen, Muniz.
ROW 3—Threlkeld (Sponsor), Meurer, Wier, French, Roach, Lincecum, Brown, Cook, Waller, Skinner (Sponsor).



Robert J. Kleberg History Club

President FORREST WALKER
Vice-President J. EDD WALTON
Secretary-Treasurer BILLYE TOMPKINS
Advisory Board Representative J. EDD WALTON

The purpose of the Robert J. Kleberg History Club is to enable students to become better acquainted with the history and contemporary affairs of the state of Texas. The organization also collects and preserves evidences of current history and has programs with guest speakers.

ROW 1—Cole, Sharpe, Story, Walker.

ROW 2—Carlton, Walton, Hoekstra, Page, Werner.





ROW 1—Hightower, Bluntzer, Constable, Coleman, Granberry, Beard, Brown, Mayberry, Stanford.
 ROW 2—Dominguez, Everett, Bell, Gallagher, Peters, Adams, Cole, Conn, Arthur, Tilloson, Hays.
 ROW 3—Dauis, Stromberger, Shindler, Low, Brasher, Teague.

Home Economics Club

Jean Granberry, president of the Home Economics Club, presents a United Nations flag to Dr. Jernigan.



The Home Economics Club, affiliated with the Texas Home Economics Association and the College Clubs Department of the American Home Economics Association, was organized for the purpose of fostering leadership, initiative, and friendship and furthering homemaking interest among A&I women students.

President JEAN GRANBERRY
 Vice-President SARA JO BEARD
 Secretary FANNIE LOU BROWN
 Treasurer FRANCES COLEMAN



ROW 1—Coleman, Granberry, Brown, Beard, Richards.
 ROW 2—Gallagher, Low, Kidwell, Tilloson, Dominguez.

Kappa Omicron Phi

These clever co-eds cogitate on the careful craft of classy cuisine in a cooking class. Clear?

Members of Kappa Omicron Phi are chosen from the upper twenty per cent of home economics majors, and their purpose is to develop women with higher ideals of sane living, deeper appreciation of the sanctity of the American home, and broader social and higher intellectual and cultural attainments.

President	FANNIE LOU BROWN
Vice-President	JUNE LITTLE
Secretary	JOAN BURRIS GREEN
Treasurer	SARA JO BEARD
Corresponding Secretary	JEAN GRANBERRY



Kappa Sigma Nu

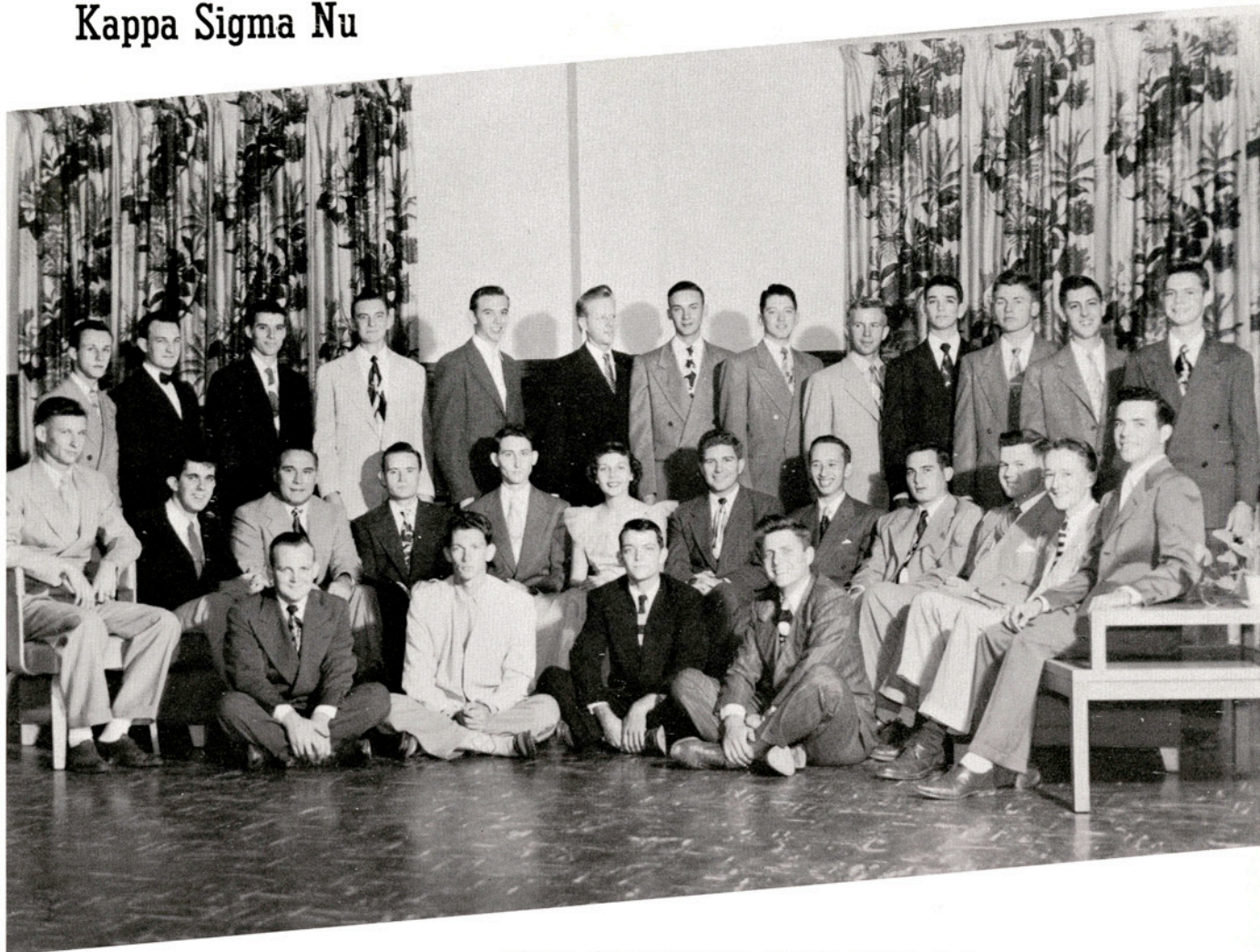

RUTH ANN KING
Sweetheart

ROW 1—Kaigler, Lindsey, Phillips, Phillips, C. R.
 ROW 2—Polk, Adair, Lawrence, Jones, B., Jones, G., King (Sweetheart),
 Smith, Buntrock, Pearce, Miller, Biel, Bevil.
 ROW 3—Haden, Funk, Walker, Jones, J., Rawalt, Isensee, Floerke, Conroy,
 Poenisch, Gottlich, Meador, Franks, Ford.



Membership in Kappa Sigma Nu Fraternity is by invitation, and its purpose is to create and further a spirit of leadership, manhood, brotherhood, and mutual helpfulness and scholarship.

President	GLEN JONES
Vice-President	HEYWOOD SMITH
Secretary	LEONARD BUNTROCK
Treasurer	BOBBY JONES

Industrial Arts Club



ROW 1—McEowen (Sponsor), Meehan, Hamilton, Davidson, McClure, Blucher, Lewis, Fretwell, Gross (Sponsor).

ROW 2—Lugo, Johnson, Hinojosa, McEowen, Wind, Jones, Jordan, Shindler, Matson, Holleman, Andrews, Mora.

ROW 3—Meador, Ray, Kelley, Forbes, Ives, Meyer, Davidson.

ROW 4—Roberts, Wiederkehr, Dekoch, Brandt, Strane, Tucker.

The Industrial Arts Club is composed of students majoring or minoring in industrial arts. Its purpose is to provide a social stimulus for students with an interest in the industrial arts field.

GEORGE BLUCHER
President

BILL DAVIDSON
Vice-President

WANDA McCLURE
Secretary-Treasurer

DON FRETWELL
Public Relations

FRED LEWIS
Corresponding Secretary

GILBERT HAMILTON
Advisory Board Representative



ROW 1—Nelson, Liston, Denson, Hartsfield, Stanford, Andrews.

ROW 2—Warmker, Martin, Smith, Davis, Ehlert, Robnett, Atwood, Henke, Tumlinson.

This is what girls look like.

Lila Baugh Hall Council



The Lila Baugh Hall Council was organized to provide fair and impartial settlement of grievances of women in Lila Baugh Hall. Members are elected by residences of this Hall and carry on self-government.

President	MARIE HARTSFIELD
Vice-President	DIXIE DENSON
Secretary	RETTA STANFORD
Treasurer	MARY ETHEL NELSON
Reporter	PATTI ANDREWS
Parliamentarian	CRYSTELLA LISTON

Natural Gas Engineers Association

The Natural Gas Engineers Association aims to build a close relationship between its members and those of the profession. Open to gas engineering majors of advanced standing, it strives for high ethical standards in education and practice in the gas industry.

A. L. RIEGER
President

BRUCE HOLMAN
Vice-President

RAY FRANKLIN
Secretary-Treasurer

ROW 1—Mooney (Sponsor), Britsch, Myers, Wood, Stevenson, Ray, Holman, Rieger, Ketcham.

ROW 2—Tucker, Herring, Guerry, Brandesky, Ward, Turcotte, Manning, Cartwright, Lorfing, Clement, Smith.

ROW 3—Bradham, Franklin, Hansen, Ross, Smith, Martin, Cluett, Guinn.





Phi Alpha Theta

ROW 1—Sherer, Chism, Clayton, Coleman.

ROW 2—Walton, Sharpe, Walker, Frank, Hoekstra, Cole, Bowen, Werner, Page.

Gamma Omega Chapter of Phi Alpha Theta, national honorary fraternity, was officially installed December 15, 1950. Membership is open to those students interested in history who have a high scholastic record. As members of the fraternity, students receive national recognition for their scholastic attainments.

Phi Alpha Theta members admire Mr. Conner's interesting collection in his museum.

President
Vice-President
Secretary-Treasurer
Advisory Board Rep.

NAYLAND PAGE
J. EDD WALTON
GERALDYNE COLEMAN
ROBERT HOEKSTRA

Nayland Page helps in the display of an interesting showcase.

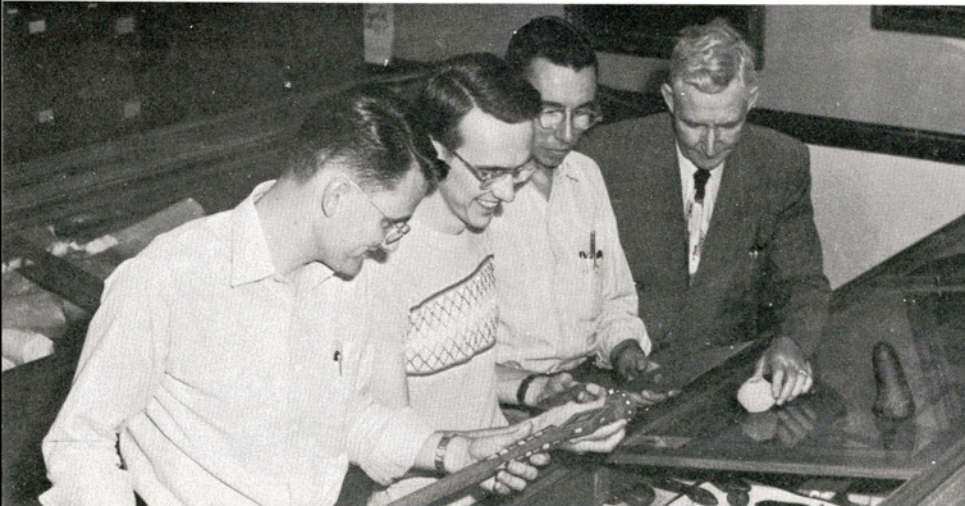

FACULTY

R. F. McEOWEN, B. S., M. S.
Instructor in Industrial Arts

D. A. MAYHEW, B. A.
*Physical Education and
Head Coach.*

LESLIE MELBERN, B. B. A.,
M. A.
*Associate Professor of
Business Administration.*

F. F. MIKUS, B. S., M. S., Ph. D.
Professor of Chemistry.

MRS. LAURYN MIZELL, B. A.,
M. A.
Instructor in English.

NORMAN C. MOHN, B. S.,
M. A., Ph. D.
*Assistant Professor of
Education.*



Looks like the fellow behind Dr. James
is bashful and undernourished.



C. V. MOONEY
B. S., M. E.
*Associate Professor of
Engineering.*

E. EDWIN MOYERS
B. M., M. M.
*Assistant Professor of
Music.*

JESS G. MUNDY
B. S.
*Instructor in Health and
Physical Education and
Assistant Coach.*

DAVID D. NEHER
B. S., M. S.
*Assistant Professor of
Agriculture.*

DONALD W. NEWSOM
B. S., M. S.
*Assistant Professor of
Agriculture.*

ELIZABETH ANN OLIPHANT
B. A., M. A.
*Assistant Professor of
Mathematics*

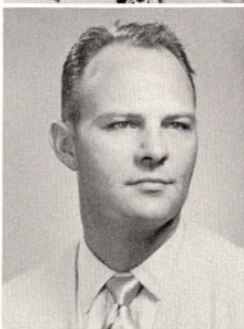

Newman Club



ROW 1—Richter, Andrews, Purcell, McGill, Currin, Muniz, Villarreal, Biederman.

ROW 2—Correa, Campbell, McBride, Arzamendi, Vela, Villarreal.

ROW 3—Purcell, English, Heard, Olivares, Villarreal, Mora, Amaya, Benavides.

An organization of the Catholic students on the campus, the Newman Club's purpose is to help those students understand their religion better, to have an opportunity to associate with other Catholic students, and to promote a spirit of loyalty for college and church. The club is affiliated with the Catholic Welfare Society.



ROW 1—Roach, Meehan, Beard, Bluntzer O., Bluntzer A., Bluntzer M., Allen, Richter.
 ROW 2—Gallagher, Solis, Bily, Solana, Sughru, Pesek, Cholick.
 ROW 3—Turcotte, Meyer, Vera, Bauer, Rios.
 ROW 4—Underbrink, Schmidt, Sanchez, Yanta.

President
 Vice-President
 Secretary
 Treasurer
 Reporter
 Advisory Board Rep.
 Chaplain

MARTY CURRIN
 WALTER PURCELL
 ALICIA MUNIZ
 YSEDRO VILLARREAL
 PATTI ANDREWS
 TOM HAMILTON
 THE REV. TOMAS FERNANDEZ



Pi Kappa Delta

ROW 1—Sharpe, Johnson, Walton, Muniz, Myers, Walker, Bonner, Cole.
 ROW 2—Brieger, Lincecum, Bonn, Holley, Beard, Ullom (Sponsor), Story, Thompson, Bennett, Cole.

Pi Kappa Delta, a national forensic honorary society organized to recognize and encourage good speaking, was organized at A&I in 1948. Membership is limited to those students who are interested and active in public speaking. Members take part in intercollegiate oratory and debate.

President	J. EDD WALTON
Vice-President	NELSON SHARPE
Secretary-Treasurer	FORREST WALKER
Reporter	MARJORIE BENNETT
Advisory Board Rep.	LLOYD RIDDLE

THE DEBATE TEAM—At the University of Houston . . . At San Marcos . . . Atop the University of Texas tower.



Pi Kappa Epsilon



ROW 1—Johnson, Hunt, Solis, Kelly, Page, Matthews, Jonas.

ROW 2—Gwynn, Stinson, Collins, Willis, French, Houser, Reichert, Henderson, Nelson.

President
Vice-President
Secretary
Treasurer
Reporter
Parliamentarian
Advisory Board Rep.
Librarian
Song Leader

NAYLAND PAGE
ANN MATTHEWS
MARIE HARTSFIELD
CATHERINE JOHNSON
BETTY JONAS
JUNE HUNT
VIVIAN HENDERSON
ROBERT SOLIS
ELAINE NELSON

Students and faculty who have an interest in the educational field are eligible for membership in Pi Kappa Epsilon, an organization which has as its purpose to prepare educators for their future profession.



ROW 1—Buntrock, Williams, Ray, Lee, Haden, Ashworth (Sponsor).
 ROW 2—Hayes, Jordan, Gidden, Schrock, Reed, Cate, Wofford, Wier, Cole.
 ROW 3—Nance, Duncan, Holmes, Rawalt.

Press Club

The Press Club consists of students who are active in journalistic activities and who meet certain requirements set forth by the club. To be a member, a student must have done a required amount of work on El Rancho or The South Texan. Bi-monthly meetings are held and the club sponsors the annual Backward Dance in February. Delegates were sent to the Texas Intercollegiate Press Association Convention at Sul Ross State College in April.

President
 Vice-President
 Secretary
 Treasurer
 Reporter
 Parliamentarian
 Sgt.-at-Arms
 Advisory Board Rep.

MARTIN RAY
 CHARLES HOLMES
 PATTI ANDREWS
 LEONARD BUNTROCK
 JOHN HADEN
 SPARKY CATE
 JOE BILL LEE
 JOHN COLE

Rodeo Club

The Rodeo Club promotes, increases, and maintains the interest of students in the rodeos and other functions sponsored by the club. Membership is open to all students interested in rodeoing with a minimum of twelve semester hours.

President
Vice-President
Secretary
Treasurer
Parliamentarian
Saddle Soaper
Camp Cook

M. O. COGGINS
JACK RESCH
ELIZABETH TUCKER
ROD SUMMERS
JAMES DEUTSCH
S. W. "BULL" SCHMIDT
BILL ROBERSON

ROW 1—Resch.
ROW 2—Faltin, Howe (Sponsor), Biggs, Tucker, Wood, Bush (Sponsor), Allen.
ROW 3—Adams, Fellows, Thornton, Summers, Deutsch, Ellis, Roberson, Schauer, Farris.
ROW 4—Schmidt, Emmert, Schirmer, Roberson, Reagan, Iversen, Johnson, Sparks.





ROW 1—Pearce, Boyle, Schneider, Norton, Menke, Sanders, Scholz, Bauer.
 ROW 2—Beckworth, Koch, Lee, Boese, Sportsman, Fink, Harrell, Simmons,
 Lopez, Liska.
 ROW 3—Rogers, Herrera, Boles, Smith, Vakey, Holloway, Martin.
 ROW 4—Strane, Jeffers, Wiese, Donahoo, Brandt, Turner, Newcomb..

"T" Association

To be eligible for membership in the "T" Association, a student must have been awarded an athletic letter for varsity athletic activities at A&I. The purpose is to foster athletic, scholastic, and social co-ordination among A&I students who participate in sports.

President
 Vice-President
 Secretary
 Treasurer
 Reporter
 Advisory Board Rep.

HAROLD MENKE
 KENNETH SCHOLZ
 FRANK SCHNEIDER
 STEWART NORTON
 ALLAN PEARCE
 HAROLD MENKE

ROW 1—Hunt, Garrett (Sponsor), Allen, Atteberry, Bogusch, Key, Jesse.
 ROW 2—Jordan, Jordan, Heil, Riff, Cole, Matthews, Collins, Peckman, Lipe,
 Clement, Meurer, George.

Wesley Foundation



For the student, the purposes of the Wesley Foundation are to show the value of the Church in education, the meaning and place of the home, and to discover the will of God and to promote its program in personal living. All Methodist students or students interested in the work of the Methodist Church are eligible for membership.

President	JAMES ATTEBERRY
Vice-President	GEORGE BOGUSCH
Secretary	BOBBIE JO MURPHEY
Treasurer	TERRY KEY
Reporter	CHARLES GEORGE
Advisory Board Rep.	JACK COLE
Religious Council Rep.	JACK COLE DAN BACON

Jack's getting his part—that's for sure.

Now, who's going to wash dishes?

Dan Bacon strums away as Terry Key looks on, wonderingly.





ROW 1—Wier, McCurdy, Knight, Ablowich, Becka, Korges, Fite.

ROW 2—Swaim, Donald, Wiseman, Shannon, McMullen, Barros, Stone.

Westminster Youth Fellowship

Composed of Presbyterian students at A&I, the Westminster Youth Fellowship seeks to promote Christian ideals over the campus and community by working through the Church and bringing young people together in Christian love and fellowship.

President
 Vice-President
 Secretary
 Treasurer
 Reporter
 Floor Chairman
 Devotional Chairman
 Religious Council Rep.
 Co-Recreational Chairman

JAMES ABLOWICH
 DANNY FITE
 MILDRED BECKA
 RICKY WIER
 RICHARD STONE
 MARIANNA KNIGHT
 GINGER NELSON
 PAULINE KORGES
 BILL WISEMAN

It takes a pretty good girl to run Mary Sue a close race.

Male cooks seem to merit the approval of Mrs. Chidester.

Woodswomen

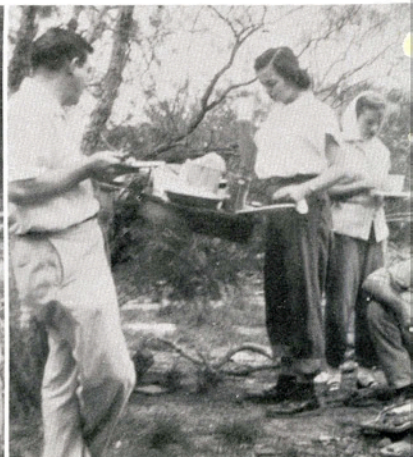

Women's Recreational Association

The Women's Recreational Association has as its purpose to benefit the women physical education majors and others interested in the physical betterment of the women students. The WRA participates in women's intramural sports throughout the year and sponsors an annual Hobo Party in the fall.

President	JEAN CAMPBELL
Vice-President	LAVONNE TILLOSON
Secretary	LETTA LOU LEVY
Treasurer	JUNE HUNT
Reporter	MARGIE EHLERT
Sports Manager	LOLA BONNER
Advisory Board Rep.	RUTH ANN KING

ROW 1—Compton, Crofford, Hunt, Campbell, Tilloson, Ehlert, Bonner.

ROW 2—Edwards, Philips, Willis, Matthews, Airheart, Wofford, Green.



1951 LANTANA CORONATION WORKERS . . . Responsible for a very beautiful coronation despite being rained out of the stadium.

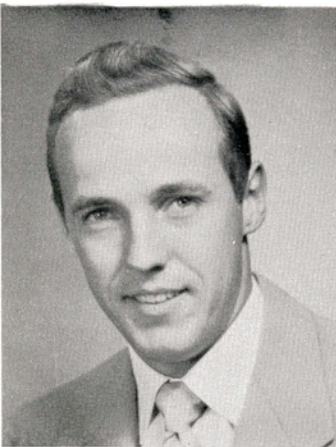

JACK BROWN
Coronation Director

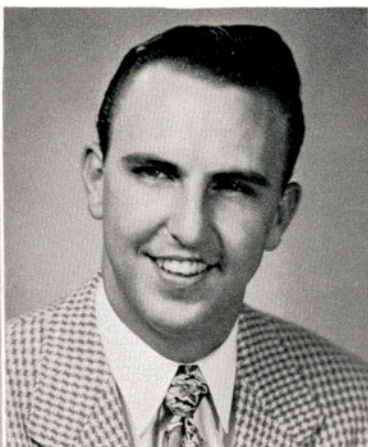

JACK COLE
Parade Director



MARJORIE BENNETT

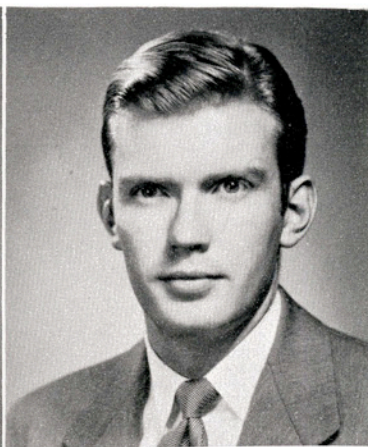

ANDY COOK

Program Directors



JIMMY ROACH
Chairman of Art Committee



REINHOLD HUNGER
Chairman of Floats Committee

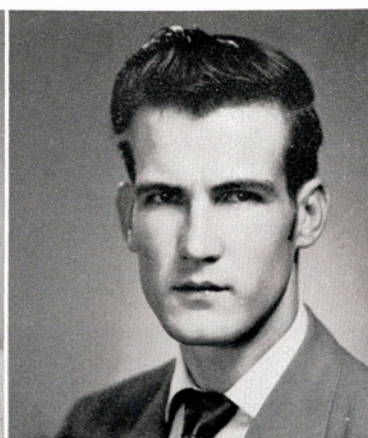

CHARLES BENTON
Co-chairman of Staging Committee.
(Not shown, Edward Scholls, also Co-chairman)

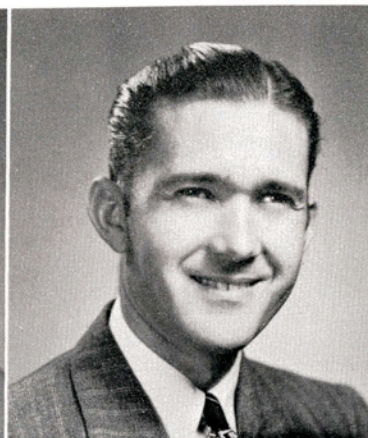

OSCAR BARD
Chairman of Publicity and Printed Programs.

ANN MATTHEWS
Chairman of House Committee

BARBARA DAVIS
Chairman of Entertainment and Housing Committee

PAT BROWN
Chairman of Invitation Committee

GEORGE WILLIAMS
Chairman of Music Committee

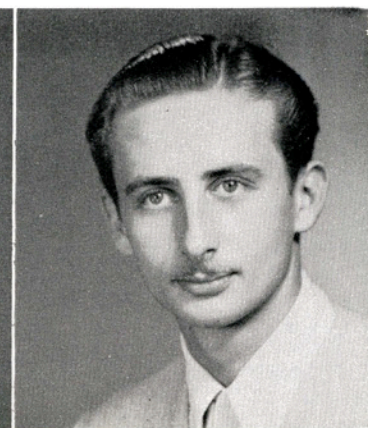
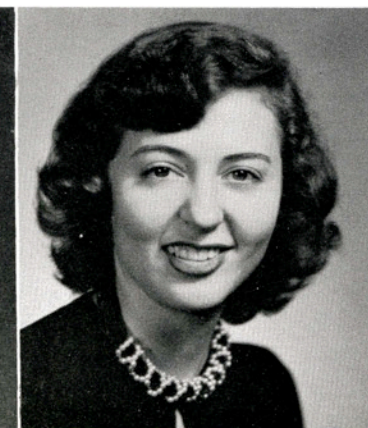

LANTANA ELECTIONS . . . Time of Songs, Signs, Sweets, and Speeches.



LANTANA PARADE . . .

Queen, Mary Ann Palmer
Lady Alice Claire Meehan
Lady Barbara Laine French
Lady Jeannine Beck
Lady Goldia Ann Burroughs
Lady Bobbie Jo Murphey
Lady Ruth Ann King

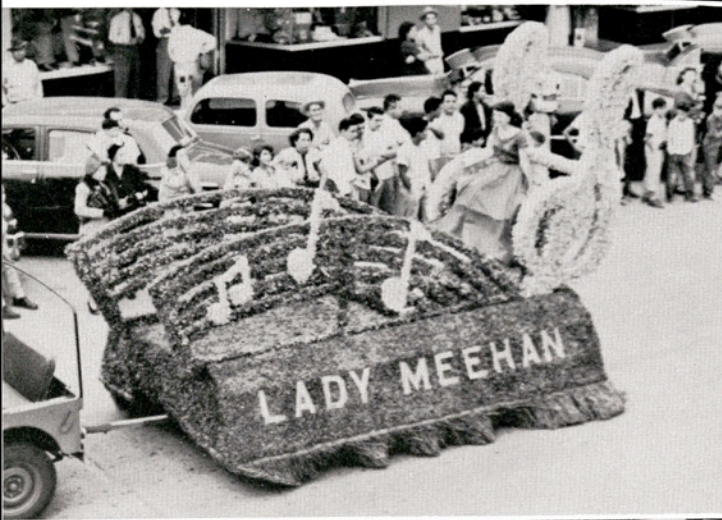

PLANTATION PARTY . . .

In keeping with the "Old South" theme was the hospitable welcome extended to everyone.



RIGHT — Barbara Davis, who was hostess, was mainly responsible for this lovely party.

LEFT — The Bachelors Trio, George Williams, Dan Bacon, and Billy Farrow, made a hit with the guests.

BELOW—These students welcomed guests to the party and saw that they were served delicious refreshments.



RIGHT — Mammy admired her show-off "boy friend."



LADY BARBARA LAINE
FRENCH
ESCORT BRUCE MARTIN



LADY GOLDIA ANN
BURROUGHS
ESCORT ALBERT HORNING



LADY JEANNINE BECK
ESCORT DENNIS HICKEY

LANTANA CORONATION . . . Presentation of the lovely Lantana Queen and Ladies, with entertainment based on an "Old South" theme.

Mary Ann is crowned Queen of Lantana by King Alton Brieger after King-Regent George Rhodes has presented to him the crown worn by Queen-Regent Christine.

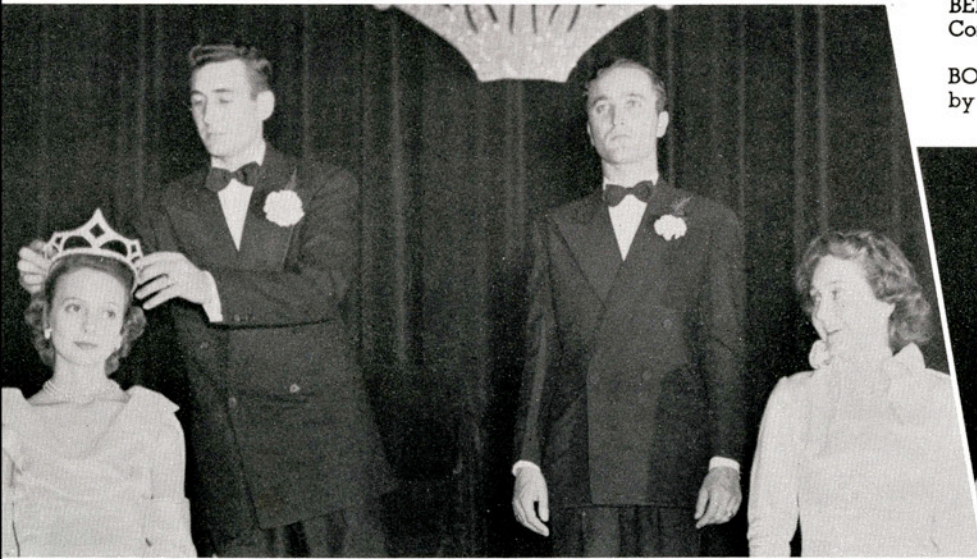

BELOW—Singing "Hail A&I" concluded the Coronation.

BOTTOM—The Lantana Court was delighted by the entertainment.

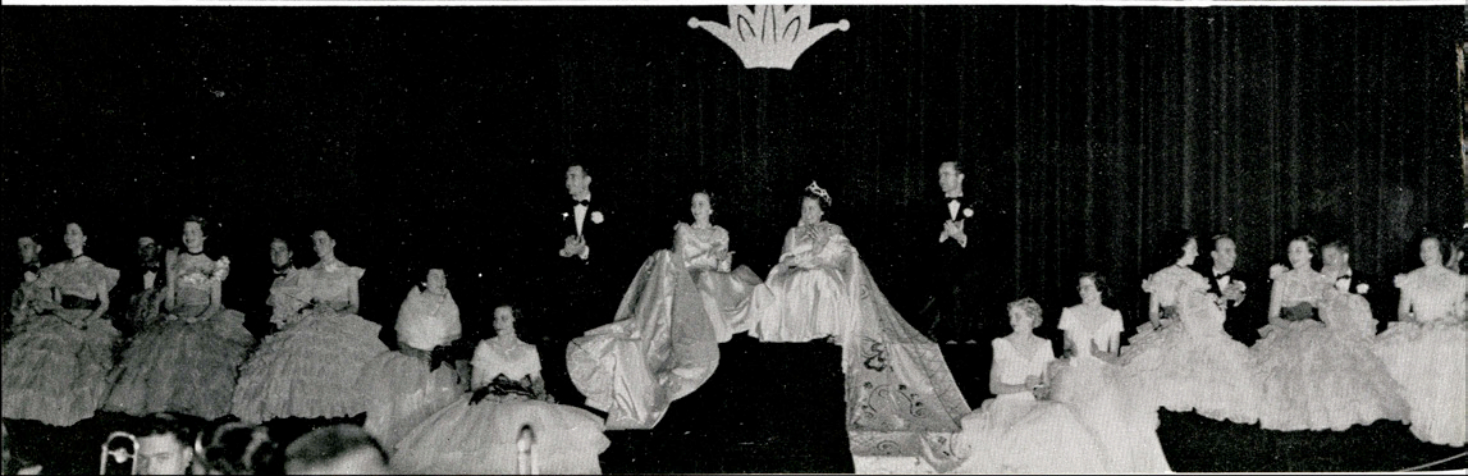

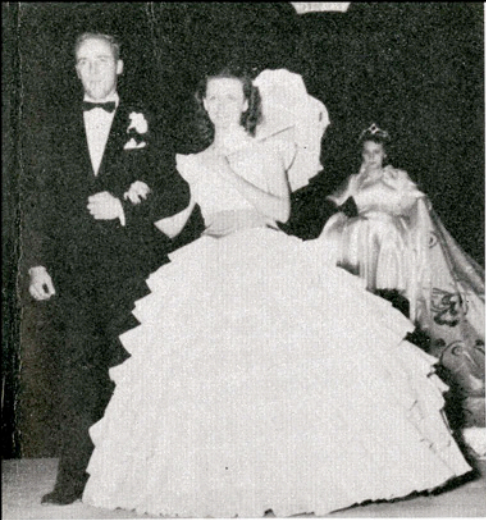

LADY BOBBIE JO MURPHEY
ESCORT JACK BROWN



LADY ALICE CLAIRE
MEEHAN
ESCORT JACK COLE



LADY RUTH ANN KING
ESCORT HEYWOOD SMITH

Lee Dismukes, the Choir, actors in a humorous pantomime, and Dorothy Holliday and Tom Verhetsel in a duet, helped present the Queen, her Court, and the audience with enjoyable entertainment.



LANTANA CORONATION BALL ...



ABOVE—President and Mrs. Poteet led the Grand March, followed by Queen Mary Ann and Queen-Regent Christine and their escorts.

RIGHT—Al Sterchio and his orchestra provided dreamy dance music for the ball.

BELOW—The floor was crowded most of the time, but—

BELOW RIGHT—Some found plenty of room despite it.





Lantana
Royalty



Lantana Queen

Poise, grace, charm—these are only a few of the outstanding qualities possessed by Queen Mary Ann Palmer, who reigns over the Lantana Court of 1950-51.

A senior Business Administration major from Falfurrias, she entered A&I as a sophomore, coming here from Texas State College for Women.

In 1949 she was a Lantana Lady, and she has been Senior Class Secretary-Treasurer, BBA Club Secretary and a member of Alpha Sigma Sorority, for which she was Rush-Captain.

To culminate these honors, she was chosen this year for Who's Who Among Students in American Universities and Colleges.



Mary Ann Palmer



Lantana Lady

The Delta Sigma Chi Fraternity usually selects a sweetheart who possesses beauty, charm, and personality, and these qualities were the basis of their choice of Jeannine Beck as their sweetheart this year.

Jeannine is a sophomore majoring in Home Economics. She is a member of Delta Theta Sorority and the Home Economics Club.

A&I is proud of her because in so few years of college she has shown with her personality and popularity that she is a college favorite.



Jeannine Beck

Lantana Lady

Her sparkling eyes and a quick, friendly smile for everyone have made this freshman from Robstown one of A&I's most popular students.

Entering A&I in September, Goldia got off to a good start as one of the band twirlers, and in the Lantana election she polled more votes than any other candidate.

With her beauty and personality, Goldia has indeed been a choice pick for the Lantana Court of 1950-51. A&I students, especially the Freshman Class, are very proud of her.



Goldia Ann Burroughs





Lantana Lady

To "Bobbie," everyone is just alike, and it is because of this that she has won the heart of every A&I student who knows her. A senior, she transferred here from Howard Payne in her sophomore year.

She is Secretary-Treasurer of the Student Council for 1950-51 and has been devotional Vice-President of the Baptist Student Union, a member of the Footlights Club, English Club, and Alpha Chi.

Besides these honors, she was chosen for Who's Who Among Students in American Universities and Colleges for 1950-51.



Barbara Laine French

Lantana Lady

Her friendliness and an active college career have made this senior from Kingsville one of A&I's best known students.

For three years Ruth Ann has led the Javelina band as drum major and twirler.

She was a Lantana Lady and sweetheart of the band last year and is sweetheart of Kappa Sigma Nu this year. She is also a representative of the Inter-Sorority Council, Rush-Captain of her sorority, Delta Theta, and a member of the WRA and the HPE Club.

She was named this year to Who's Who Among Students in American Universities and Colleges.



Ruth Ann King





Lantana Lady

A Lantana Lady with a quiet and lovely personality is this year's band sweetheart, Alice Meehan.

She has twirled for bands the past six years—three with the Kingsville High School band and three here at A&I.

A Secondary Education major, Alice has been very active in college. Last fall she was President of Beta Gamma Sorority, and she is a member of the Newman Club and the Industrial Arts Club.

Because of her kindness and consideration of others, Alice is loved by all who know her.



Alice Claire Meehan



Lantana Lady

Lovely Bobbie Jo Murphey of Lyford has captured the admiration of A&I students since she entered college.

A sophomore, Bobbie Jo was chosen sweetheart of the Engineers Club this year. She is also a cheerleader, Vice-President of the Alpha Sigma Pledges, Secretary of the Wesley Foundation, and Reporter of the Women's Recreational Association.

With this list of activities behind her, Bobbie Jo is bound to be an A&I favorite for the rest of her college days. Her personal qualities insure this.



Bobbie Jo Murphey

Ladies in Waiting



Catherine Johnson Margy Ann Pollard

Jeannine McDow

homecoming queen

sweetheart of the "T" association



The Cheerleaders Led the Students



JIMMY GAUSE

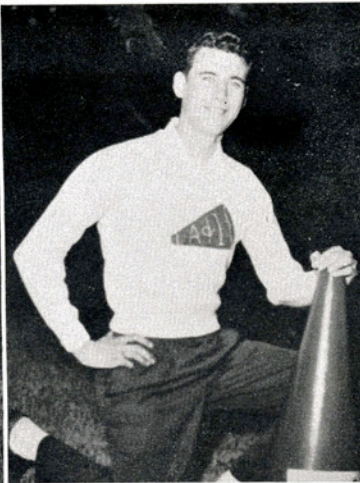

CLINTON WIEDERKEHR



BOB REGAN



DONALD WANDLESS



CEDAR MARTIN

LYNNA MORELAND

BOBBIE JO MURPHEY



PAT MORRIS
HEAD CHEERLEADER



.... The Twirlers Led the Band



MARGARET
JOHNSON

KATE
ROBERTS

GOLDIA ANN
BURROUGHS

NANCY LOU
SHINDLER

PAT
HORAN

ALICE
MEEHAN

Six lovely twirlers led the Javelina Band this year under the direction of Head Drum Major Ruth Ann King, who has been head twirler for the past three years.

Three of the twirlers, Alice Meehan, Nancy Lou Shindler, and Kate Robbins were twirlers last year, and Alice was a twirler the year before, also. Margaret Johnson, Goldia Ann Burroughs, and Pat Horan were new additions to the band last fall.

RUTH ANN KING
HEAD DRUM MAJOR



Javelina Band



FLUTES—

Terry Key
Mary Ann Forbes
Donald Swaim

B^b CLARINETS—

Juanita Crosthwait
Robert Donald
G. W. Lee
Bobby Jones
Jo Ann Reeves
Jane Rasco
Eddie Trower
Mary Anne Wuensche
Floyd Whitley
Roberto Solis
Isabel Garza

E^b CLARINETS—

Darby Jean Ehlers
Dorene LaNelle
Steinbring

ALTO CLARINET—

Carolyn Stromberger

BASS CLARINET—

Betty Jean Constable

BASSOON—

Ann Story

SAXOPHONES—

Leland Clary
Bobby Wolter
Laura Saldana
Hector Garcia

CORNETS—

Jack Cole
Reinhold Hunger
Lazaro Lopez
Shirley Trojcek
Bryce Taylor
Arlin Hardin

FRENCH HORNS—

Billy Jaime
Marlene Anglin
Lawrence Stange

TROMBONES—

Dan Bacon
Billy Farrow
Ted Kelly
Harold Manning
Jimmie Walk
Bill Clay



ERWIN ERNST
 Director of the Javelina Band
 since 1937

ALICE MEEHAN
 Sweetheart of the Javelina Band



BARITONES—
 Harry Cramer
 William Powell
 Robert Powell
 Belo Naumann

DRUMS—
 George Williams
 Charles Ford
 Richard Oliver
 Clarence Phillips
 Charlotte Peters

BASSES—
 Gene Childers
 Martin Conroy
 Speedy Walker
 Richard Wier

TWIRLERS—
 Patricia Horan
 Margaret Johnson
 Alice Meehan
 Nancy Lou Shindler
 Kate Robberts
 Goldia Burroughs

DIRECTOR—
 Erwin Ernst

DRUM MAJOR—
 Ruth Ann King

BASKETBALL . . . 1950-51

The Javelinas won three and lost seven conference games to finish fifth in the Texas Conference. During the season A&I could manage to win only six, while dropping 16. The loss of Co-captain Allan Pearce to the Navy and the withdrawal from school of four reserves just before the start of conference play hurt the Javelinas immeasurably. Although their season record was not too good, the Javelinas set some new scoring marks.

Harlan Huibregtse, the Javelinas' captain, was chosen to the All-Texas Conference team for the second year. The two-year letterman led all scorers in the conference for the season and was thirty-ninth in the nation among small college scorers with an average of 17.6 points per game.

He was first in the nation in most personal fouls committed. As a team, the Javelinas rated third in the country in personal fouls.

Ragan Collinworth, playing his first year for A&I, was named to second team in the All-Conference selections.

Only one of the seven basketball lettermen finished his cage career this year. Floyd Olson, who earned his second letter this season, played his last with A&I. Harlan Huibregtse, a junior, was the only other player to earn his second letter. Others who lettered were Bill Butler and Jack Buckle, juniors; Bob Brandt and Ragan Collinworth, sophomores; and Dick Primc, a freshman.





ROW 1—Cooper (coach), Brown, Buckle, Pearce, Primc, Huibregtse, Schneider (manager). ROW 2—Brandt, Klein, Carter, Olson, Garcia. ROW 3—Collinsworth, Butler, Brookshire, Holmes, O'Brien. ROW 4—Tibbett, Allen, Jarrett, Vakey.

**STEWART E. COOPER
BASKETBALL COACH**

Mr. Cooper, with the end of the 1950-51 season, finished his first year as basketball coach at A&I. Only 27 years old, Mr. Cooper coached his first collegiate team this year. He received his master's degree at Kent State University in Kent, Ohio, and served three years in the Navy as chief athletic specialist. He played basketball, baseball, and football in college and high school. For four summers he played professional baseball as the property of the Cleveland Indians in the Central Association, the Georgia-Florida League, and the Eastern League.



The Season Opened With High Hopes for A & I



HARLAN HUIBREGTSE
Forward, Two Letters
Sheboygan, Wisconsin

The Javelinas started the season in grand style as they downed St. Mary's University of San Antonio 79-64. The 79 points the Hogs scored set an all-time record for an A&I team. Harlan Huibregtse fell one point short of his scoring record as he tallied 32 points to lead the A&I attack.

At Seguin, the Javelinas downed Texas Lutheran 63-47 for their second victory. The Hogs then lost two games on consecutive nights in San Antonio. St. Mary's got revenge for their defeat as they downed A&I 67-59. The Brooke Army Medical Center, led by the All-Army players and an All-American center, ran over the Hogs 100-64. Against Brooke, Huibregtse again scored 32 points.

HUIBREGTSE (20) LOOPS ANOTHER.



FLOYD OLSON
Forward, Two Letters
El Campo



Cagers



A TENSE MOMENT—THEN LOUD APPLAUSE.

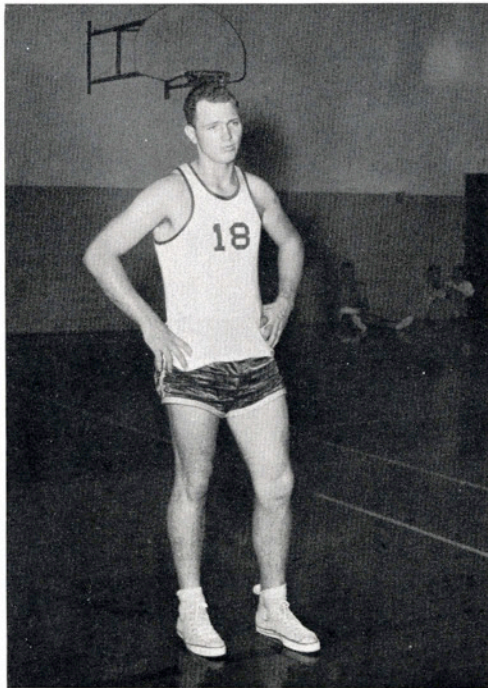

BILL BUTLER
Center, One Letter
Pasadena

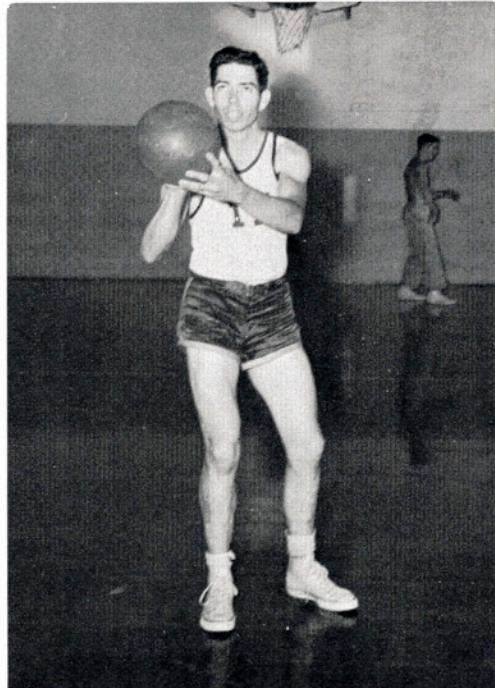

RAGAN COLLINSWORTH
Guard, One Letter
Harlingen

New A & I Scoring Record Set in Collegiate Competition

The Southwest Texas State Bobcats, Lone Star Conference champs, took the Javelinas 93-55 in San Marcos. The Javelinas returned to Kingsville to out-score Cabaniss Field 82-62, but lost to the Bobcats here a few days later 68-46.

After a two-week lay-off for the Christmas holidays, the Javelinas dropped a game to Trinity University in San Antonio 78-64.

A&I got off to a good start in conference play as it edged Abilene Christian 81-80 in an overtime game. It was another new all-time scoring record against collegiate competition. The next night, however, ACC took the Hogs 74-48.

Two non-conference games were then dropped to St. Edward's University 65-48 and 70-60.

The Javelinas were just as ineffective in the return game with Brooke as they were in the first. The Medics downed A&I 91-69 in their second meeting.

Trinity took its second game from the Javelinas 67-60 after a three-week lay-off when exams, registration, and cold weather interfered with the A&I schedule.

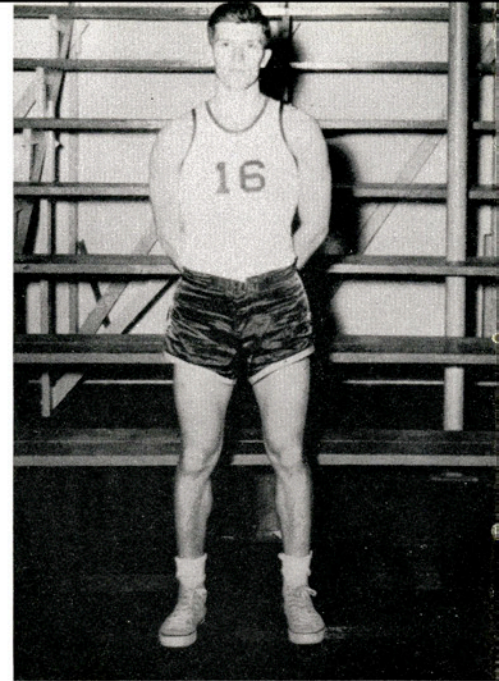

BOB BRANDT
Forward, One Letter
Appleton, Wisconsin

HUIBREGTSE (20) AGAIN PROVES HIS SKILL.

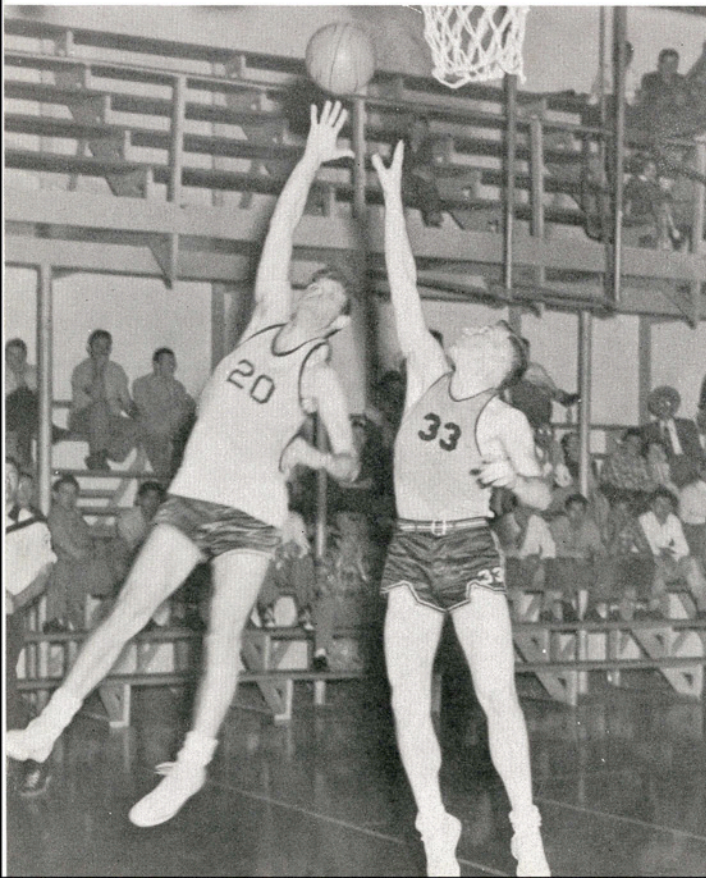

BUTLER (18) SCORES AGAINST THE ACC WILDCATS.





ALLAN PEARCE
Guard, One Letter
San Antonio



JACK BUCKLE
Guard, One Letter
Corpus Christi

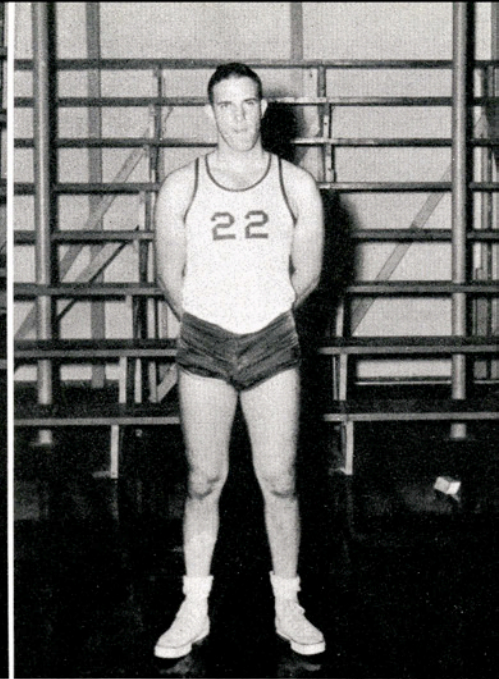

DICK PRIMC
Center, One Letter
Sheboygan, Wisconsin

BUCKLE (11), "CLIMBS STAIRS" TO SCORE AS BUTLER (18), PROTECTS HIM.

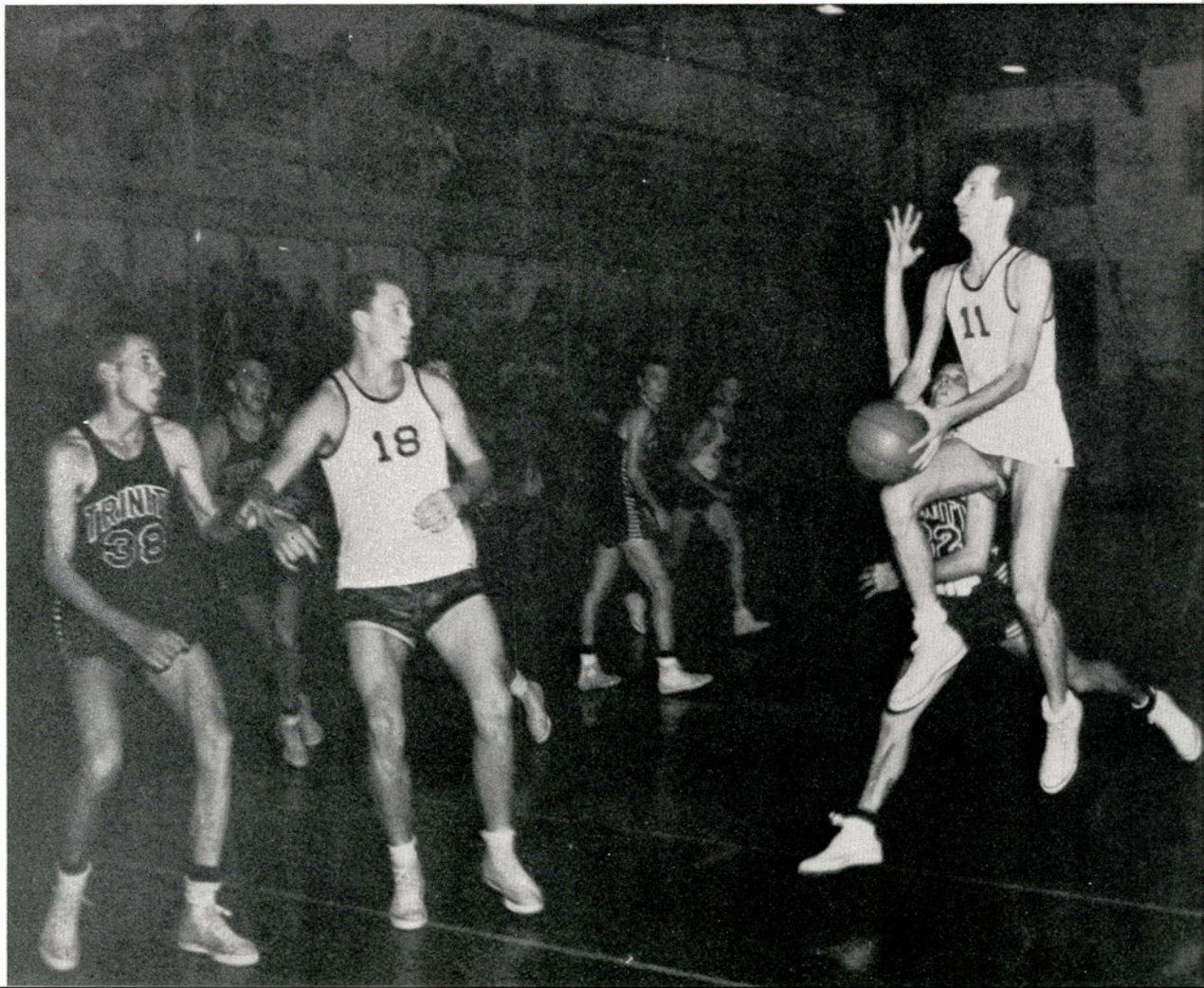

Javelinas Ended Conference in Fifth



BOBBY JARRETT
Guard
Kingsville

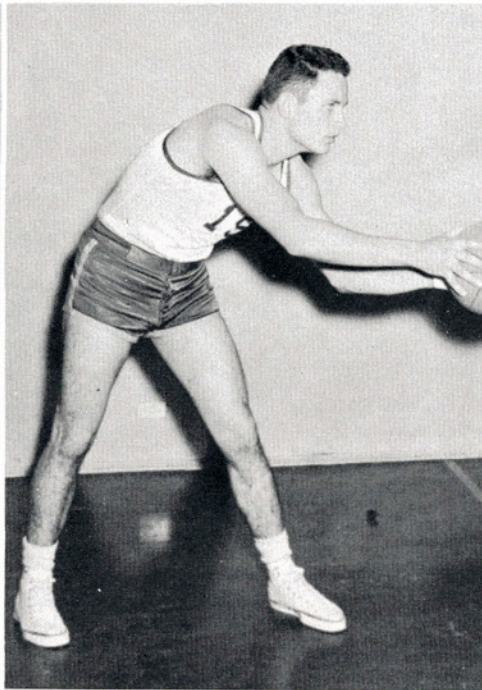

RAY CARTER
Center
Christine

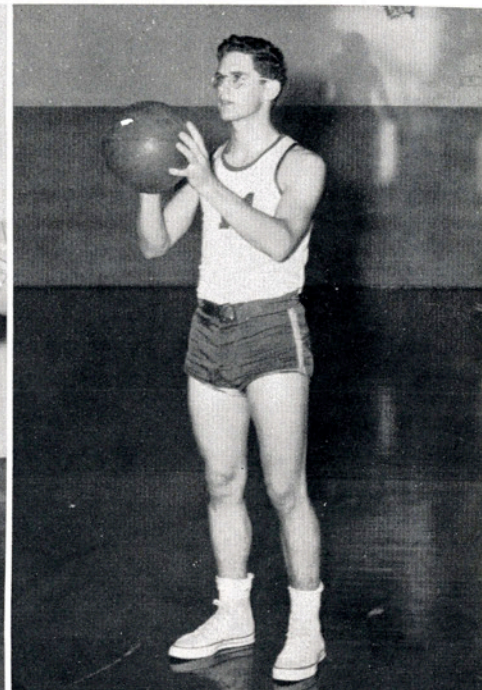

BOB KLEIN
Guard
Chicago, Illinois

BUCKLE (11) PREPARES TO MAKE ANOTHER JAVELINA TALLY.

BROWN (10) THROWS A QUICK ONE FROM BEHIND THE GOAL.



Place With Three Wins and Seven Defeats . . .

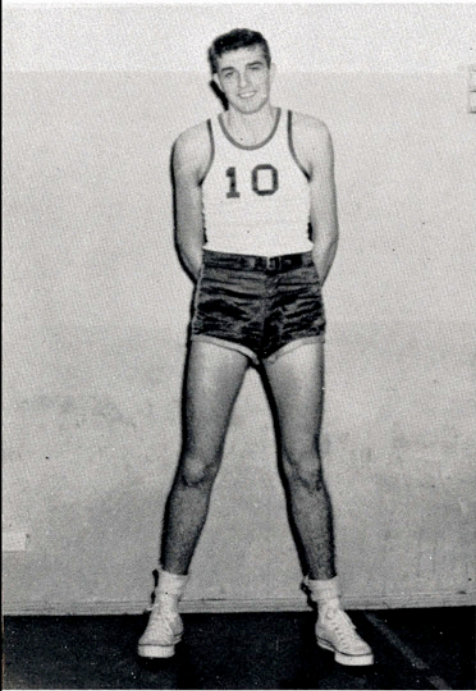

PERRY BROWN
Forward
Terre Haute, Indiana

PRIMC (22) GOES LP AND UP AND UP.



The cagers returned to conference competition with a 68-49 trouncing of Howard Payne. The next night Howard Payne came back strong to win 65-63.

In the first of four games played in as many nights on the road, the Javelinas lost an overtime game to McMurry 75-72. The next night McMurry won 84-54. The Javelinas then played Southwestern, whom they beat 51-50 and lost to 69-66.

The season was closed in Sherman against the Conference champs, Austin College. The Kangaroos downed the Hogs 80-53 and 79-64.

BUTLER'S (18) GOT TO GO A LOT HIGHER TO REACH THAT ONE.





ROW 1—Jack Sportsman, Jackie Fink, Charlie Simmons, Joe Hollingsworth, S. W. Putnam, Emil Liska, George Pesek, Roland Beckworth.
ROW 2—A. J. Boese, Bob Wright, Bob Regan, Willie Wilkinson, David Dutschman, Al Lopez, Jack Summer, Bob Brandt.

TRACK 1951

Only two lettermen greeted Coaches Dewey Mayhew and Bob Stevens at the start of the 1951 track season. Bob Regan, who earned his first letter last year, was back to run on the mile relay team. Charlie Simmons will be getting his fourth letter this year. The three-year man runs the 440 and is on the mile relay team. Simmons has been one of the top point getters on the Javelina track teams of the last three years.

A group of new boys gives promise of giv-

ing the team new strength. Bob Wright placed third in discus at the Border Olympics, the first meet of the year. Bob Brandt qualified for the finals in the shot-put at the same meet.

Other track meets the Javelinas were scheduled to enter this year included the Southwest Texas State Relays, the Texas Relays, the Trinity Relays, their own triangular meet, and the Texas Conference meet. A&I placed fourth in the conference meet in the spring of 1950.



Charlie Simmons, A. J. Boese, David Dutschmann, Bob Regan, Willie Wilkinson. Dutschmann ran the 220 and the others ran the mile relay at the Border Olympics.

The men on this page represented A&I at the Border Olympics in Laredo, the first track event of the year.

Bob Brandt competing in the shot-put event.

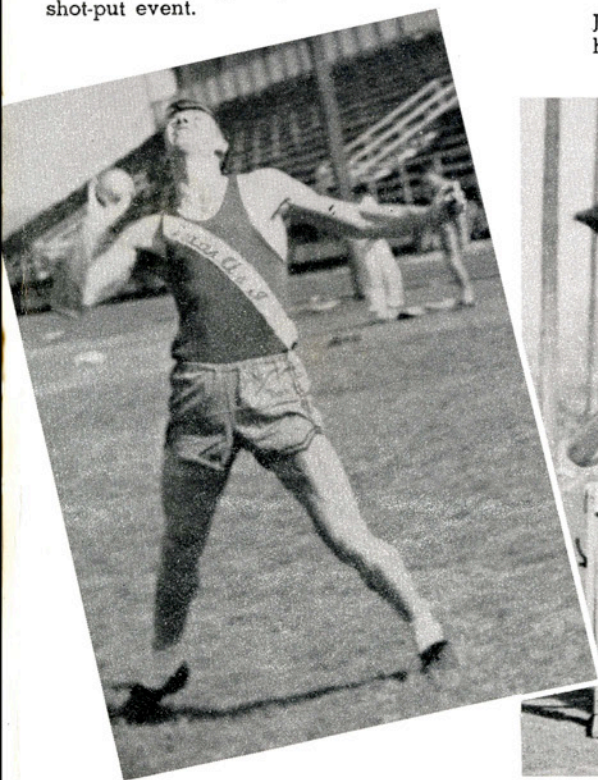

Jack Sportsman clearing a low hurdle.



Bob Wright throwing the discus.





Some of the beautiful forms in a modern dance class.

WOMEN'S SPORTS

She did get it over.

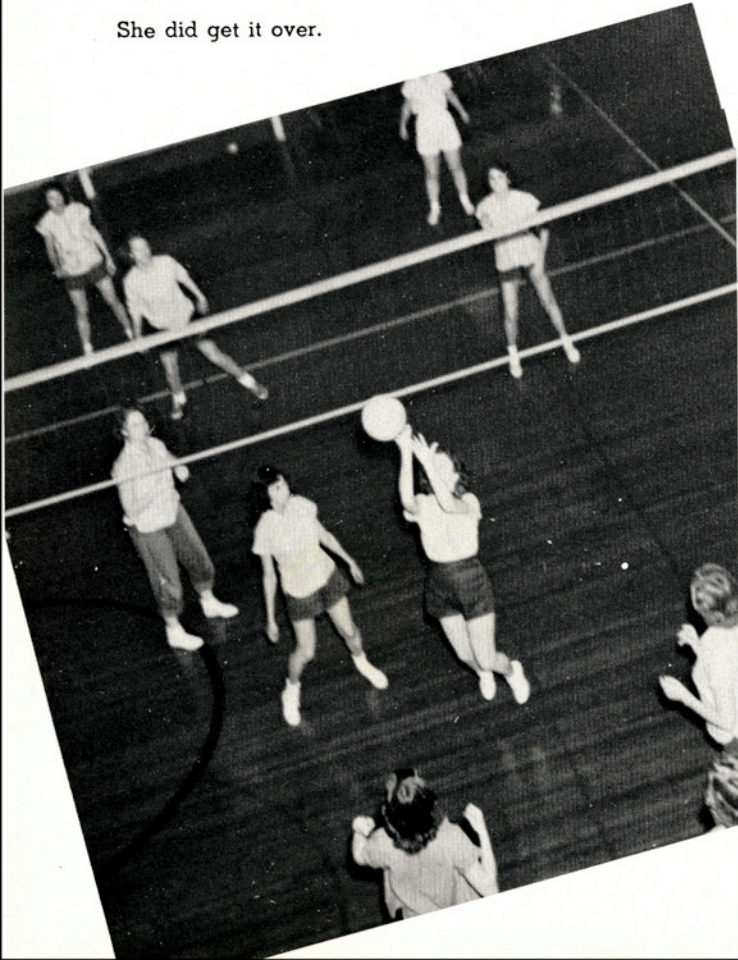

Reaching for high goals.



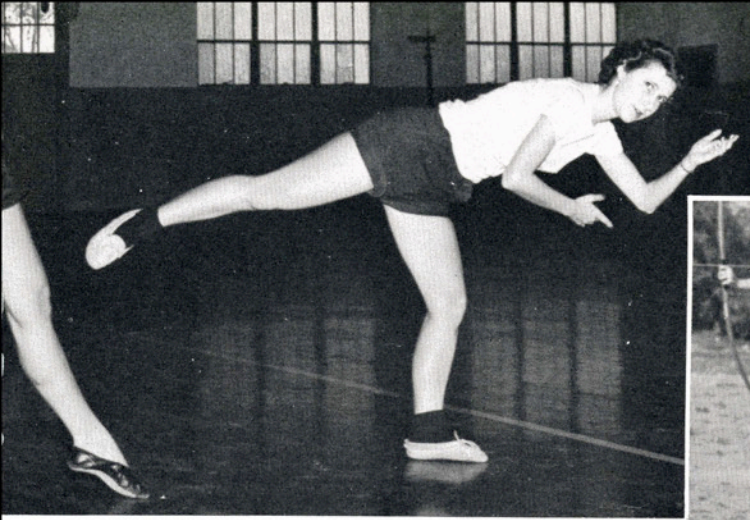

Dance, ballerina, dance!

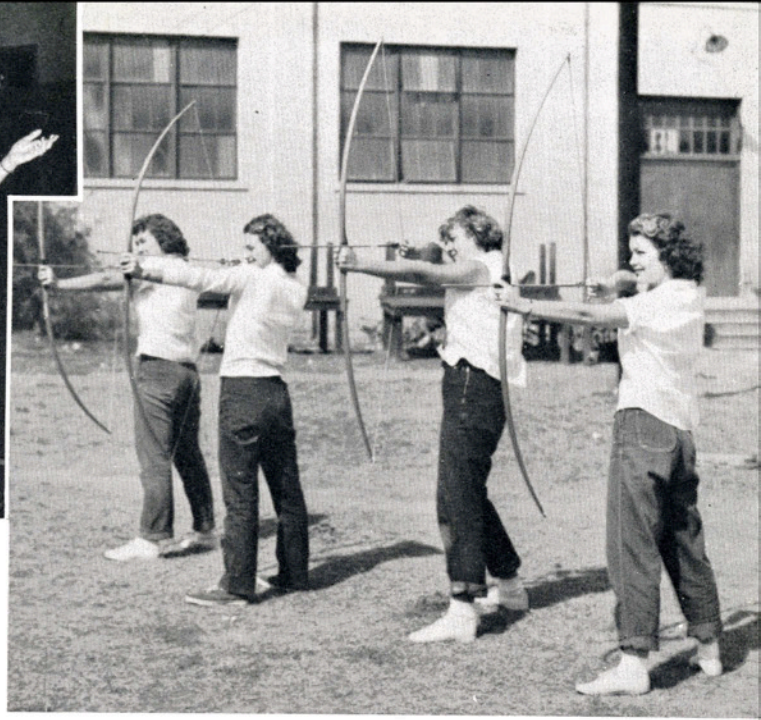

Girls and their bows.

WOMEN'S SPORTS, ENJOYABLE FOR THEIR FUN AND INFORMALITY, PROVIDE HEALTHFUL AND FRIENDLY RELATIONSHIP AMONG WOMEN STUDENTS.

It looks easy, but it isn't.





WRA VOLLEYBALL WINNERS—Row 1—Betty Lou Jones, Tootsie Mae Alford, Jean Hall.
ROW 2—Abbie Miller, Melva Jean Brandon, Lola Bonner, Margie Ehlert, Joyce Stewart.

Women's Intramural Winners



DELTA THETA BASKETBALL WINNERS

ROW 1—Margie Ehlert, Ruth Ann King.
ROW 2—Lola Bonner, Beverly Barber.



TABLE TENNIS SINGLES
WINNER
Irma Rangel



Just knocking what ball around?

The photographer wanted to take pictures all day.

Each was determined.



Beautiful frames.

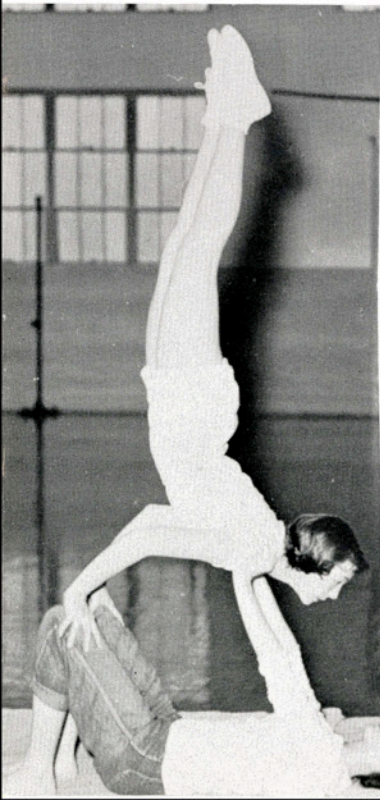

JELLY BOWL GAME . . .

Fabulous Faculty Five Defeated By Intramural All Stars 46-42

Everything from Hadacol for "Legs" Badillo, to football, wrestling, and roping went into this exciting thing they called a basketball game.

LEFT—"Pajamas" Richards would have made any circus a good clown.

BELOW—They wrestled, too, when they thought things got dull.

BOTTOM—"Legs" (they're there) Badillo was a peppy player, thanks to Hadacol.

OUTLINE—Mr. Richards finally decided the pajamas were a little too warm.



"T" FIGHTS

In this year's annual "T" fights, decisions fell to—

- Alton Sanders over Bob Holloway
- Roland Beckworth over A. J. Boese
- Bob Regan and Ragan Collinsworth (no decision)
- Truman Donahoo over Dick Primc
- Gene Rogers over Tommy Sanford
- Bill Butler over Bob Brandt
- Bobby Smith over Don Newcomb
- Benny Triplett over Jack Sportsman

BELOW RIGHT—The free-for-all was a knock-down, drag-out affair.





INTRAMURAL FOOTBALL WINNERS—ENGINEERS CLUB—
 ROW 1—Guinn, Lipe, Brown, Schutz, Withers, Hansen, Torgerson, Wind.
 ROW 2—Heller, Boeck, Mays, Tucker, Adair, Richards, Martin, Kohutek, Loring.

Men's Intramurals

With eleven teams divided into two leagues, Keith Myers took over as manager of the 1950-51 intramural program.

In the Organizational League, the Engineers, Kappa Sigs, Alpha Phi Omega, Delta Sigs, Newman Club, and Aggies entered teams.

The Laredo Club, May Hall, Javelina Hall, Harper House, and Baptist Student Union were the teams in the Independent League.

SOFTBALL was the first sport of the intramural year. After a round robin schedule in

both leagues, the first division teams in each league were put in League A and the second division teams into League B.

Harper House, BSU, Laredo Club, Newman Club, Aggies, and Engineers made up League A. APO, Kappa Sigs, Delta Sigs, Javelina Hall, and May Hall were in League B.

The Laredo Club, by winning League A, won the All-College softball championship. The Engineers were second and Harper House third. Javelina Hall won League B, with APO finishing second and Delta Sigs third.



INTRAMURAL FOOTBALL RUNNER-UPS—MAY HALL—
ROW 1—Younts, Riggins, Lytle, O. Brookshire, Brown, Nevill, Galyan.
ROW 2—Alton, Reed, E. Brookshire, Kirkpatrick, Schendel, Martin, Miller.

.....

FOOTBALL, of the nine man touch variety, was the second major sport taken up. The Engineers, winners of the Organizational League, downed May Hall, Independent League champions, for the All-College title.

BASKETBALL play was not complete as El Rancho went to press. The Engineers were leading the Organizational League and lacked only one game of winning the title. Unde- feated in all previous games, the Engineers were a cinch to be in the All-College play- offs.

In the Independent League, May Hall was sailing along undefeated until their next-to- last game. The Laredo Club upset the dorm boys, but May Hall didn't fall from first.

A win in the last game of the season would have put May Hall as the Independent League's representative in the play-offs.

Major sports taken up after El Rancho's press time were volleyball, track and field, and swimming.

Men's Sports

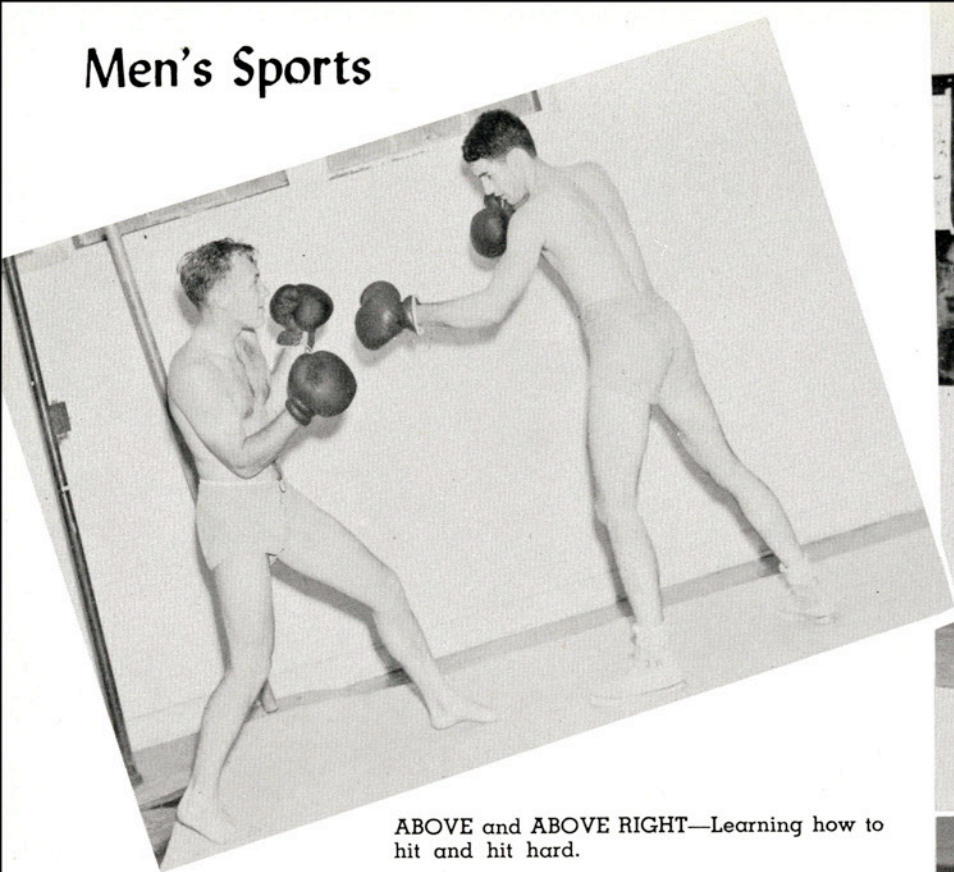

ABOVE and ABOVE RIGHT—Learning how to hit and hit hard.

RIGHT—Bob Regan in slow motion.

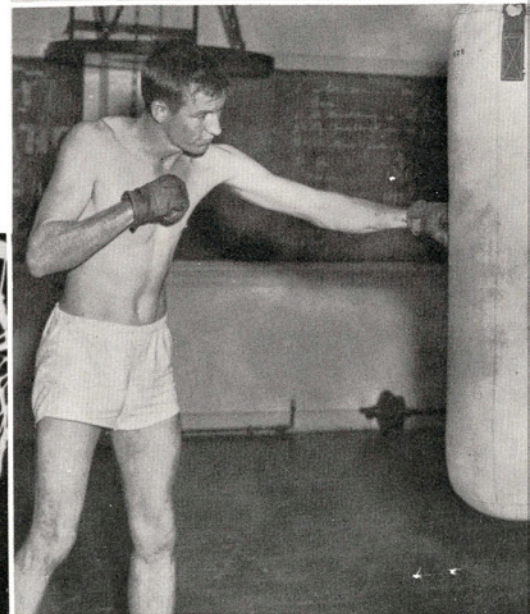
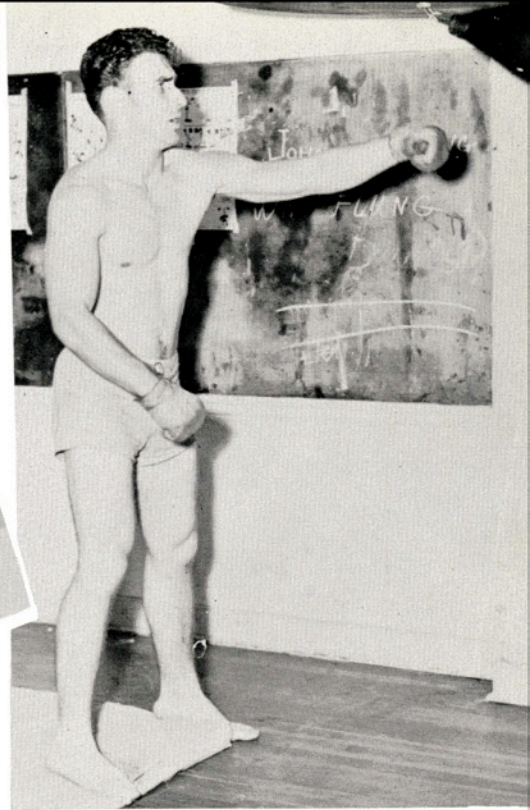

A LARGE VARIETY OF PHYSICAL ACTIVITIES IS PROVIDED FOR ALL MEN STUDENTS WHO WISH TO PARTICIPATE.

BELOW—Keeping an eye on the birdie, and
BELOW RIGHT—on the ball.

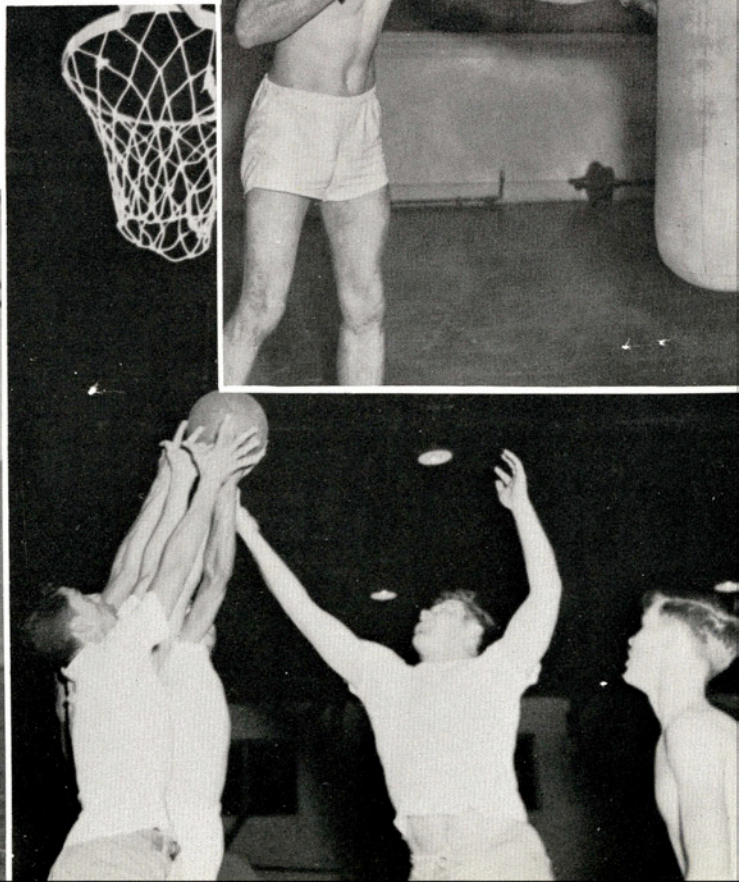
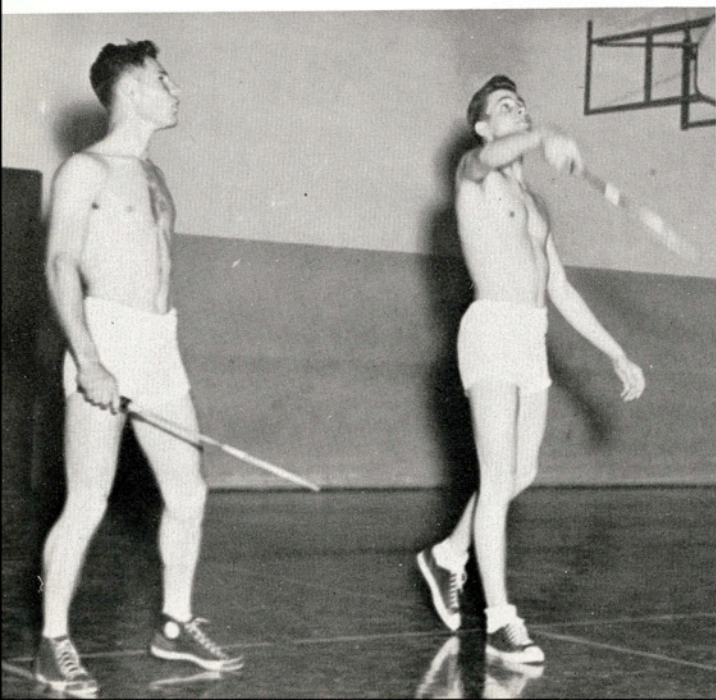



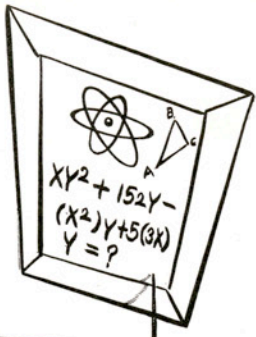

Administration



ERNEST H. POTEET, B. A., M. A., LL. D.

PRESIDENT OF TEXAS A & I

A Busy Administrator . . . Working for a Better A & I



Dr. Poteet dictating a letter.

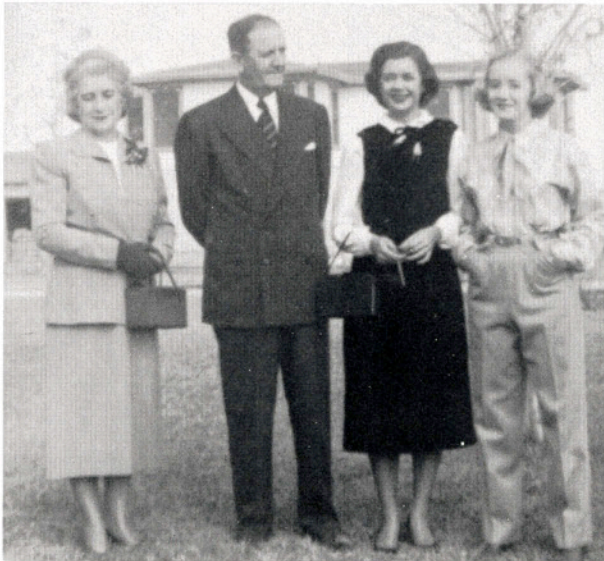

Dr. and Mrs. Poteet with daughters, June and Anne.

A man who understands South Texas and its people is Ernest H. Poteet, president of the college.

For him, a dream has come true . . . a dream of a bigger and better A&I. Shouldering his present position in September, 1948, he was faced with the tremendous expansion of the college. During his short period of administration, many major structures have been added to the physical properties of the campus.

Coming to the college in January, 1948, as Director of the Division of Teacher Training, Dr. Poteet quickly won the respect and admiration of his fellow faculty members and students because of his firm but sincere dealings with others.

An able administrator and leader, Dr. Poteet is very active in local, state, and national educational work.

He has constantly striven for improvement in the academic level of the college, contending that the development of A&I is not to be measured by its physical growth, but by the type of sound education it gives to its students.

Only one with such a broad understanding and love of his fellow man could carry on so successful an administration as that of Dr. Poteet.





BOARD OF DIRECTORS



Members of the Board of Directors, who give freely of their time, are largely responsible for the rapid development of A&I. Many things they once dreamed of have come to pass and many of the things they have planned for the future will undoubtedly do the same. In the picture above, those seated are, from left: Holman Cartwright of Dinero; A. Loy Sims of Sinton; Frank C. Smith of Houston, president; Mrs. Frank Morton Lewis of San Antonio, vice-president; and Robert C. Eckhardt of Kingsville, secretary. Standing are: John C. Jones of La Feria; Lon C. Hill of Corpus Christi; and P. E. Peareson of Richmond. At left is Albert Martin of Laredo, who was unable to be present when the group picture was made.

DEANS

J. C. JERNIGAN, B. S., M. S., Ph. D.
Dean of the College

Appointed Dean of the College last fall, Dr. Jernigan quickly and efficiently assumed the duties of that position. Prior to that appointment, he had developed a broader and more effective counseling program as Director of Student Personnel. Active in many professional organizations, he is widely known, too, for the services he has rendered in the field of education and guidance.



MRS. FANNIE W. WHEAT, B. A., M. A.
Dean of Women

A lady of charm, vitality, wit, and intelligence, is A&I's Dean of Women, Mrs. Wheat. Her thoughtful advice, which is constantly sought by students, is always given freely and sincerely. Besides being a counselor, she serves as hostess to newcomers on the campus and puts them at ease with her friendly and sincere attitude, representative of the true spirit of A&I.



ROGER E. RICHARDS, B. A., M. A.
Dean of Men

A man liked by other men aptly describes Mr. Richards, Dean of Men. Taking over his position in September, 1948, the friendly Dean has been a teacher as well as a counselor. He is also active in men's organizations on the campus. Because of his interest in the problems of students, he is always ready to help them in any way he can.

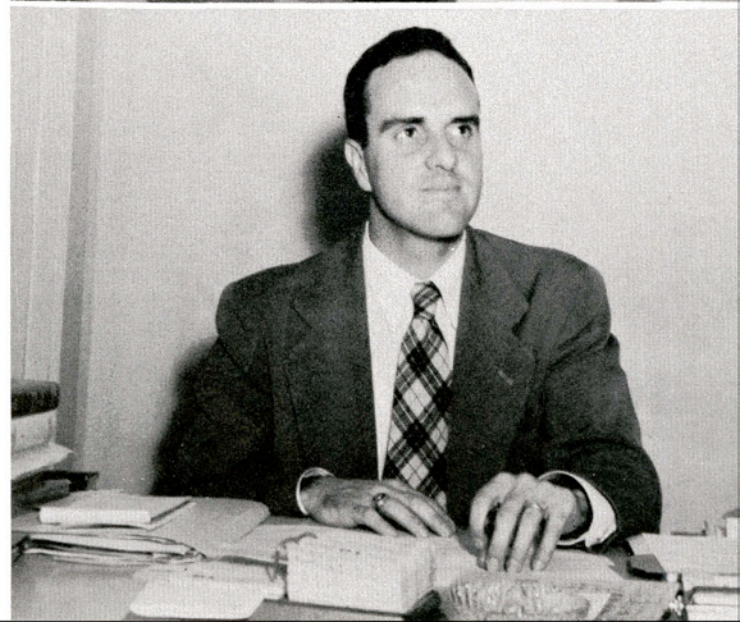



REGISTRAR

GEORGE W. McCULLEY, B. A., M. B. A., Ph. D.

Registrar of the college since 1930, Dr. McCulley has seen A&I grow from just a few hundred students to an institution serving thousands of persons annually.

Operating in a quiet, efficient manner, he handles a large staff all the year round and supervises admission problems of the students.



BUSINESS MANAGER

JAMES H. COLVIN, B. A., M. S.

An administrator who has had a big responsibility since he took office in 1947 is Mr. Colvin.

During a major building program and enrollment increase, he has handled the financial affairs of the college in a very effective and business-like way.

DIRECTORS OF DIVISIONS

J. W. HOWE, B. S., M. S., Ph. D.
*Professor of Agriculture and Director of
the Division of Agriculture.*

RUSSELL J. COOK, B. S., M. S.
*Professor of Agriculture and Associate
Director of the Division of Agriculture.*

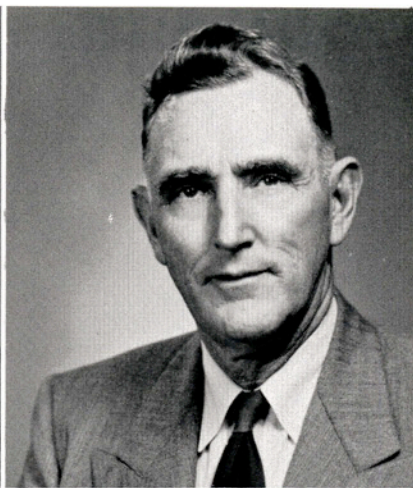
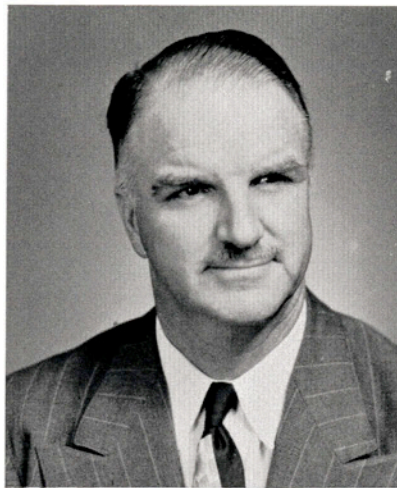

L. F. CONNELL, B. A., M. A.
*Professor of Economics; Chairman of the
Department of Economics, Geography,
Sociology, and Psychology; and Director
of the Division of Arts and Sciences.*

J. R. MANNING, B. B. A., M. A., Ph. D.
*Professor of Business Administration and
Director of the Division of Business Ad-
ministration.*

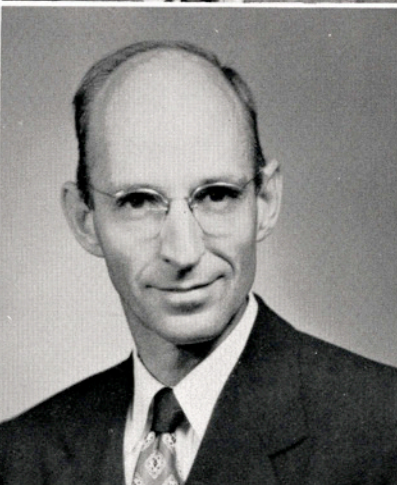

F. H. DOTTERWEICH, B. E., Ph. D.
*Professor of Natural Gas Engi-
neering and Director of the Divi-
sion of Engineering.*

ROBERT D. RHODE, B. A., M. A.,
Ph. D.
*Professor of English and Director
of the Division of Graduate Stu-
dies.*

W. A. RASCO, B. A., M. A., M. S.,
*Professor of Education, Chairman
of the Department of Extension,
and Director of the Division of
Teacher Training.*

CHAIRMEN OF DEPARTMENTS

Much credit is due chairmen of departments for behind-the-scenes work, including curricular study which insures that A&I course offerings reflect the best modern thought in education. To them also falls considerable responsibility for advising students in planning programs of study.



S. W. BASS, B. A., M. A.
*Professor of Physics and Acting Chairman,
Department of Physics.*



EDWIN R. BOGUSCH, B. A., M. A., Ph. D.
Professor of Biology and Chairman, Department of Biology.

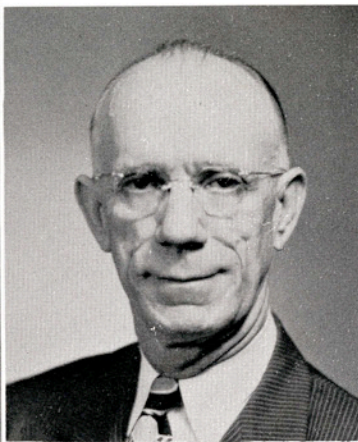

S. V. BURKS, B. S., M. S.
*Professor of Agricultural Education and
Chairman, Department of Agricultural Education.*



ELDON D. BRINLEY, B. S., B. A., M. A., Ed. D.
*Professor of Health and Physical Education
and Chairman, Department of Health and
Physical Education.*

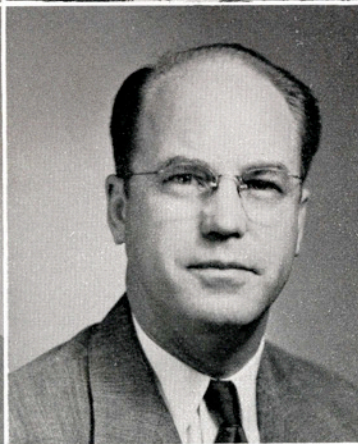

L. W. CHIDESTER, B. A., M. A., M. Ed., Ph. D.
Professor of Music and Chairman, Department of Fine Arts.

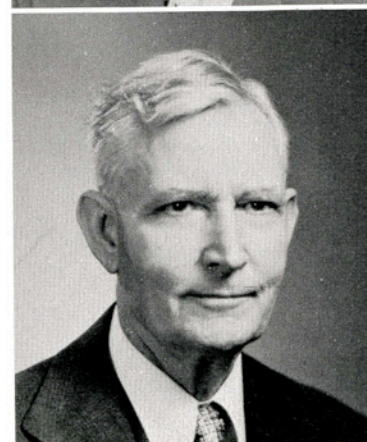

J. E. CONNER, B. A., M. A.
Professor of History and Chairman, Department of History and Government.

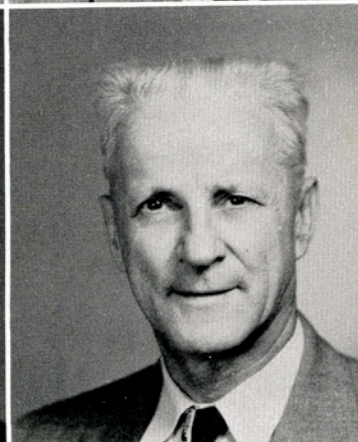

J. DEWITT DAVIS, B. A., M. S., Ph. D.
Professor of Education and Chairman, Department of Education.

J. L. DORROH, B. A., M. A., Ph. D.
*Professor of Mathematics and Acting Chair-
man, Department of Mathematics.*

FRED M. GARLAND, B. S., M. S., Ph. D.
*Professor of Chemistry and Chairman, De-
partment of Chemistry.*



A. F. GROSS, B. S., B. S., M. A.
*Professor of Industrial Arts and Chairman,
Department of Industrial Arts.*

W. D. JOHNSON, B. A., M. A., Ph. D.
*Associate Professor of Foreign Languages
and Acting Chairman, Department of For-
eign Languages.*



ALINE MCKENZIE, B. S., M. A.
*Professor of Home Economics and Chairman,
Department of Home Economics.*

P. W. ROHRBAUGH, B. A., M. S., Ph. D.
*Professor of Agriculture and Director, Citrus
and Vegetable Training Center.*



TED SKINNER, B. S., M. A., Ph. D.
*Professor of Speech and Chairman, Depart-
ment of Speech.*

S. BOYD STEWART, B. A., M. A., Ph. D.
*Professor of English and Chairman, Depart-
ment of English.*

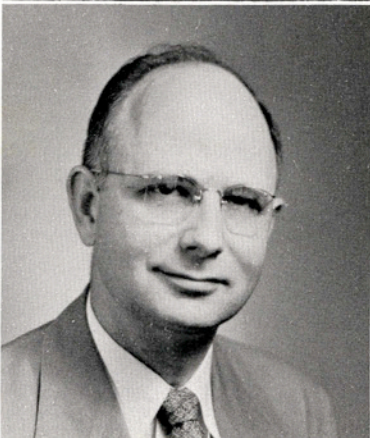

FACULTY



J. DELMER ASHWORTH
B. A., B. J.
Assistant Professor of Journalism
and Director of Publicity.

J. A. BADILLO
B. S., M. S.
Instructor in Biology.



BEN P. BAILEY, JR.
B. S., B. S., M. S.
Associate Professor of Art.

LEO L. BAILEY
B. S., M. A.
Assistant Professor of
Agriculture.



CHARLES C. BAJZA
B. A., M. A.
Assistant Professor of
Geography.

D. C. BAKER
B. B. A., M. S.
Assistant Professor of
Business Administration.



Dr. Stewart, Chairman of the English Department, caught with one of his witty grins.



RUTH E. BELL, B. A., M. A.
Associate Professor of
Economics.

FAYE BIBLE, B. S., M. A.
Assistant Professor of Home
Economics.

MAURINE BIGGS, B. S., M. Ed.
Assistant Professor of Home
Economics.



A. DANE BOWEN, B. A., M. A.
Instructor in History and
Government .

ARDELIA E. BRENNAN, B. S.
Assistant Instructor in Health and
Physical Education.

CAROLINE BROWN, B. M., M. M.
Instructor in Music.



FACULTY

DANIEL G. BROWN, B. A.,
M. A.
*Assistant Professor of
Psychology.*

MRS. HAROLD BROWN, B. A.
M. A.
*Associate Professor of
English.*

MAMIE E. BROWN, B. A.,
M. A.
Professor of Education.

HOWARD M. BUSH, JR., B. A.,
B. S.
Instructor in Agriculture.

MAY CAMPBELL, B. A., M. A.
*Assistant Professor of
English.*

PAUL R. CHILEN, B. S.
*Assistant Professor of
Agriculture.*

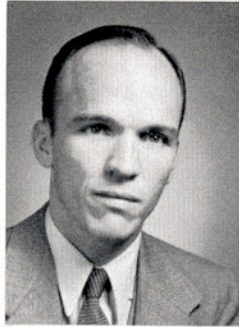

STEWART E. COOPER
B. A., M. A.
*Instructor in Health and
Physical Education and
Basketball Coach.*

EDITH COUSINS
B. A., M. A.
*Associate Professor of
Sociology.*

GARNETT S. DAVIS
B. B. A., M. S., L. I. B., C. P. A.
*Associate Professor of
Business Administration.*

JOHN E. DEAN
B. S., E. E., M. S., R. P. E.
Professor of Engineering.

FRANCISCO DELPIANO
B. S., S. Th. L.
*Assistant Professor of
Foreign Languages.*

JAMES K. DODSON
B. A., M. A.
Instructor in Economics



Dr. Manning, Director of the Division of Business Administration, seems about ready to tell a joke.

FACULTY



ERWIN ERNST
B. M.
*Associate Professor
of Music.*

LEE FISER
B. M., M. A.
*Assistant Professor
of Music.*



LEWIS R. FISHER
B. A., M. Ed., Ed. D.
*Associate Professor
of Education.*

ROGER FRANK
B. S., M. S.
*Instructor in History
and Government.*



BEN F. FREASIER
B. S., M. S.
Instructor in Chemistry.

DOROTHY GASTON
B. A., M. A.
*Assistant Professor of
Business Administration.*

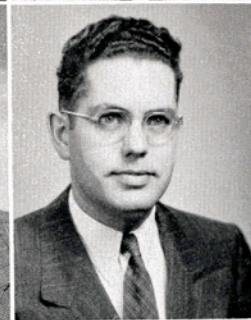

WARREN E. GAUERKE, B. E.,
M. A., Ph. D.
*Assistant Professor of
Education.*

ROGER A. HAUENSTEIN,
B. S. M., M. S., B. M., M. M.
Instructor in Music.

MRS. JOHNNIE MAE HAUN,
B. S., M. S.
*Instructor in Home
Economics.*



ALVIN P. HILBRICH, B. S.
Instructor in Engineering

PAULINE JAMES, B. S., M. S.,
Ph. D.
*Assistant Professor of
Biology.*

EMERSON KORGES, B. S.,
M. S.
*Assistant Professor of
Engineering.*



CASEY

FACULTY

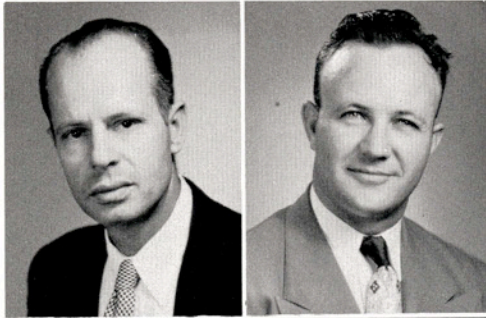

BURKE A. PARSONS
B. S., M. B. A.
Instructor in Business Administration.

ROBERT T. PARTAIN
B. B. A., M. B. A.
Instructor in Business Administration.



REX PATTERSON
B. A., M. A.
Instructor in Education.

HUGH PORTER
B. A., M. A.
Professor of Mathematics.

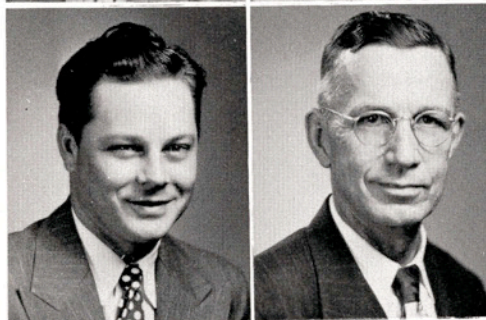

ROBERT REDDISH
B. S. A., M. S.
Assistant Professor of Agriculture.

J. A. RICKARD
B. A., M. A., Ph. D.
Professor of History and Government.



NAN ROBERTS, B. A., M. S.
Assistant Professor of Health and Physical Education.

JAMES L. ROGERS, B. A., M. J.
Assistant Professor of Journalism and Assistant Director of Publicity.

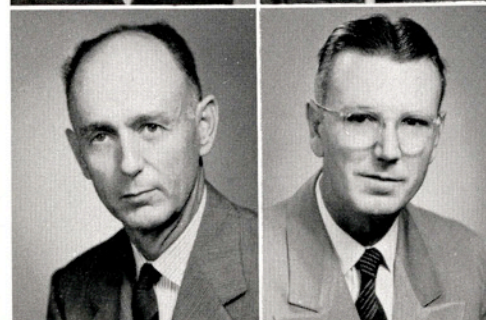

WILLIAM G. ROWLAND, B. S., B. S., B. S.
Assistant Professor of Engineering.

RALPH C. RUSSELL, B. B. A., M. B. A., C. P. A.
Professor of Business Administration.



HARRY B. SANDERS, B. S., M. A.
Assistant Professor of English.

HILDEGARD SCHMALENBECK
B. A., M. A.
Assistant Professor of English.



Dr. Mohn seems to be enjoying his class as much as his class enjoys him.

FACULTY

BEN J. SOUTH, B. S., M. S.
Associate Professor of
Mathematics.

MRS. BEN J. SOUTH, B. S.,
R. N., M. A.
Instructor in Biology and
Director, Student Health
Service.

JENNIE L. SPLAWN, B. A.
Ph. B., M. A.
Professor of English.

ROBERT J. STEVENS, B. S.,
M. S.
Assistant Instructor in Health
and Physical Education and
Assistant Coach.

MARK A. STUPP, B. M., M. M.
Assistant Professor of Music

ROBERT LEE TERRY, B. S.,
M. A.
Instructor in Physics.

BUDGE THRELKELD, B. A.,
M. A.
Instructor in Speech.

HARRY H. ULLOM
B. A., M. A.
Instructor in Speech.

LOUIS S. deVRIES,, B. S.
Assistant Instructor in
Agriculture.

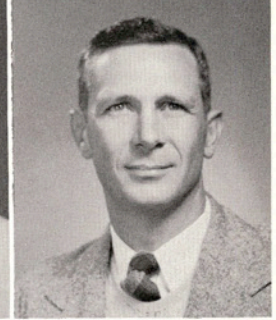
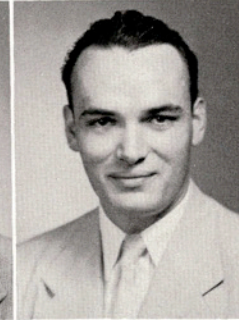
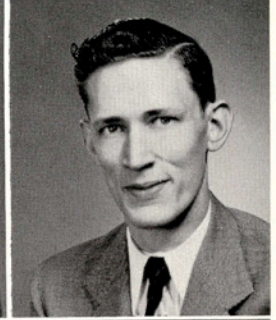
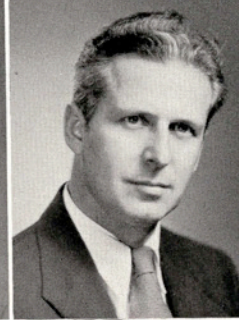

MRS. KATHRYNE B.
WHITELAW
B. B. A., M. B. A.
Assistant Professor of
Business Administration.

CHARLES S. WILLIAMS
B. A., M. A.
Instructor in Physics.

F. B. WINES
B. S., M. S.
Instructor in Agricultural
Education.

RAYMOND W. WITT
B. A., M. F. A.
Instructor in Art.

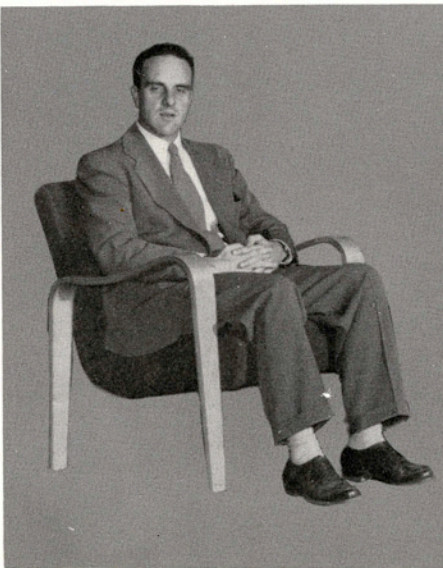
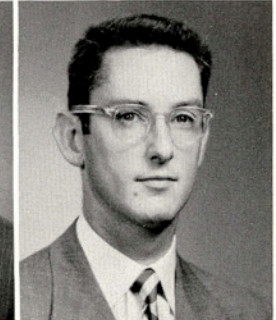

Mr. Richards, Dean of Men, just wasn't quite ready for this picture to be taken.

COLLEGE STAFF



CHAN BAUER
Superintendent of Maintenance, Citrus and Vegetable Training Center.

MRS. CARRIE LEE BISHOP
Area Supervisor of Homemaking Education.

C. W. BRODNAX
Manager of College Farm.



MRS. BETH BROWN
Secretary, Office of Student Personnel.

THELMA BUSH, B. S., B. S., in L. S.
Assistant Librarian.

BILLIE JEAN CLARK, B. B. A.
Part-time Instructor and Graduate Assistant, Department of Business Administration.



MRS. ANN COLLIER
Director of Seale and May Halls.

BUNYAN DAVIDSON
Superintendent of Maintenance, East Campus.

A. F. DOERFLER
Superintendent of Buildings and Grounds.

MRS. A. F. DOERFLER
Director of Javelina Hall.



BILL ENGLISH
Bookkeeper, Business Office.

MRS. HILDA FRETWELL, B. S.
Secretary to the President.

LEONARD GARRETT, B. S., B. D.
Instructor in charge of Episcopal-Methodist Bible Chair.

FRED H. GRAVES, B. A.
Librarian.

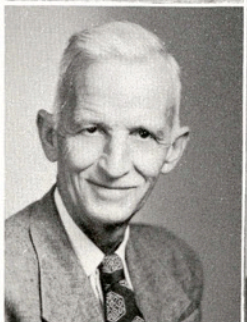

C. A. HARWOOD
Manager of the Bookstore.

J. W. IRWIN
Inventory and Accounting.

J. L. JENSON
Auditor.

MRS. ETHEL R. JONES
Secretary, Citrus and Vegetable Training Center.

COLLEGE STAFF

MRS. LOLA KEENEY
Director of Cousins Hall.

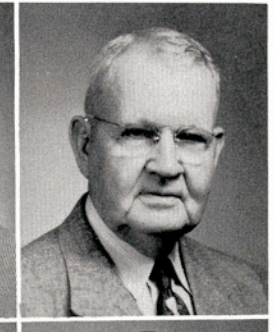

MARGARET ANN McCORD
Assistant in Registrar's Office.

NED C. MORRIS, B. A.
Assistant Librarian.

CHARLES D. PARKER
Area Supervisor, Vocational Agriculture.

MRS. ORA PARKER
Director of Lila Baugh Hall.



GEORGE M. SIMONS, B. S.
Purchasing Agent.

GLORIA SMITH, B. A.
Assistant in the Registrar's Office.

HENRY M. SMITH
Subject Matter Specialist, Vocational Agriculture.

WANDA SMITH
Secretary to Business Manager.

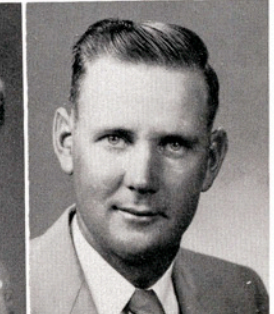
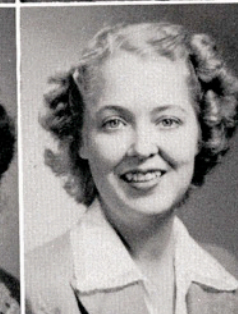

MRS. ROMA SPECKELS, B. S.
Secretary to the Dean.

LAWRENCE D. STAPP, B. S.
Manager of Farm, Citrus and Vegetable Training Center.

MRS. CHRISTINE SUTTON,
B. S.
Dietitian and Director of Loftin Hall.

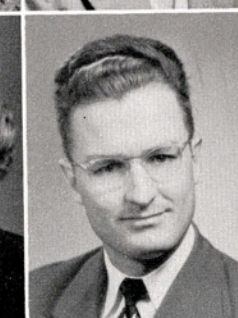

DONNAL TIMMONS, B. A.,
B. D.
Director of Baptist Bible Chair.

J. E. TURNER, B. S.
Executive Secretary, Ex-Students Association.

MRS. BESS T. WHITE
Hostess of the Student Union Building.



DOROTHY WHITE, B. S.
Dietitian and Director of Student Union Commons.

HOWARD K. ZANDBERGEN,
B. A., B. S. in L. S.
Assistant Librarian.

THIS AND THAT . . . and Nayland Page, too.

Phyllis Jo, daughter of Frank and Betty Zitzo, secretary for Publicity, really thought Santa Claus was wonderful.

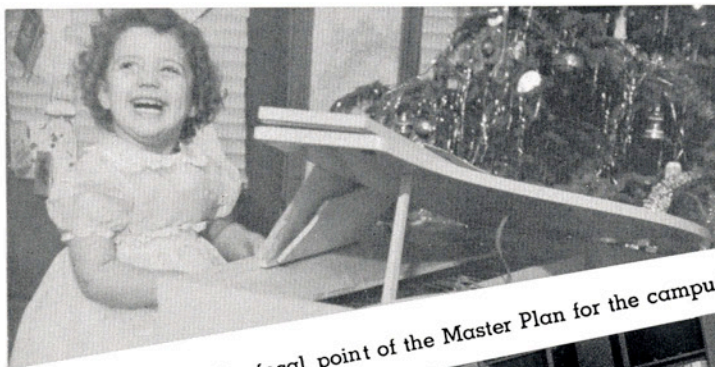

The new Administration-Library Building, the focal point of the Master Plan for the campus, was constructed and

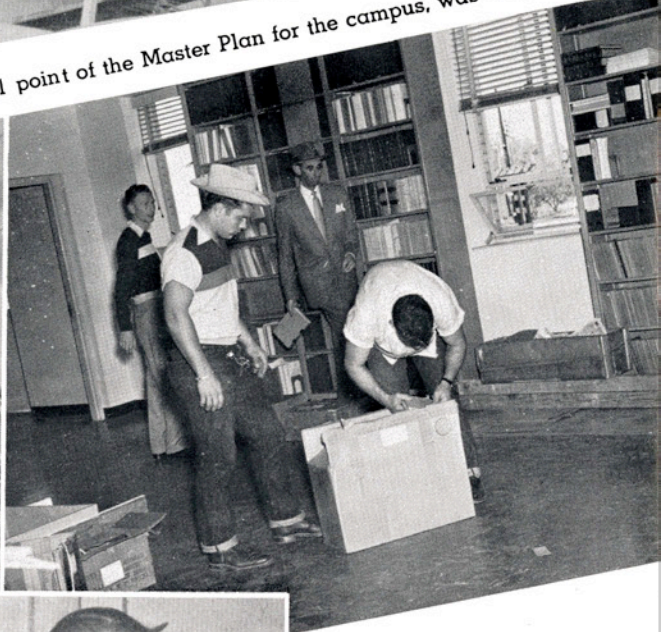

It got cold, too.

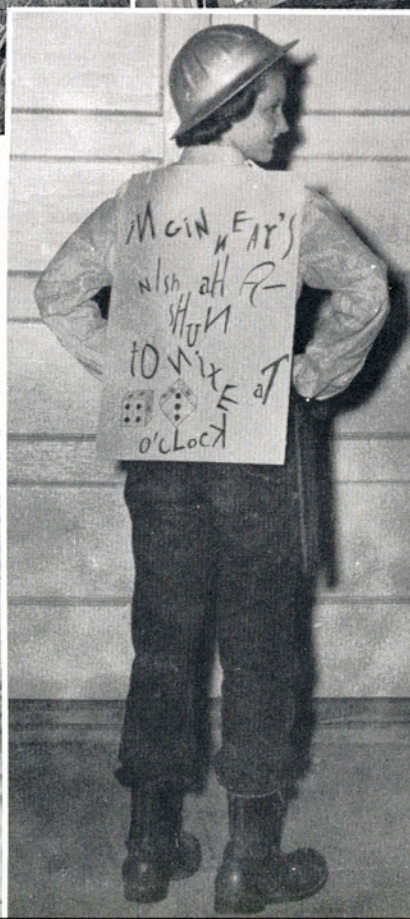

Emily Morrison, the first girl gas engineering major at A&I.

The Religious Council worked hard to build the Nativity Scene.

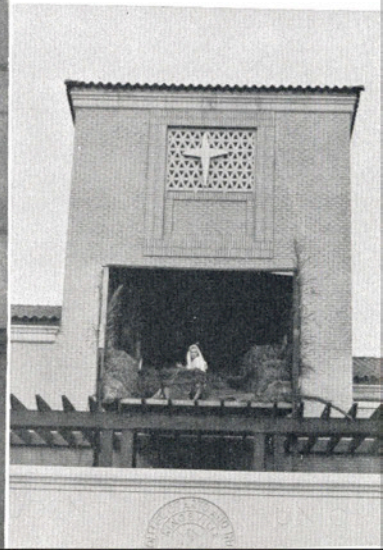



Papa Zitzo swings his cowgirl.

moved into . . . and the new Student Union and Engineering Buildings were also added to the campus.

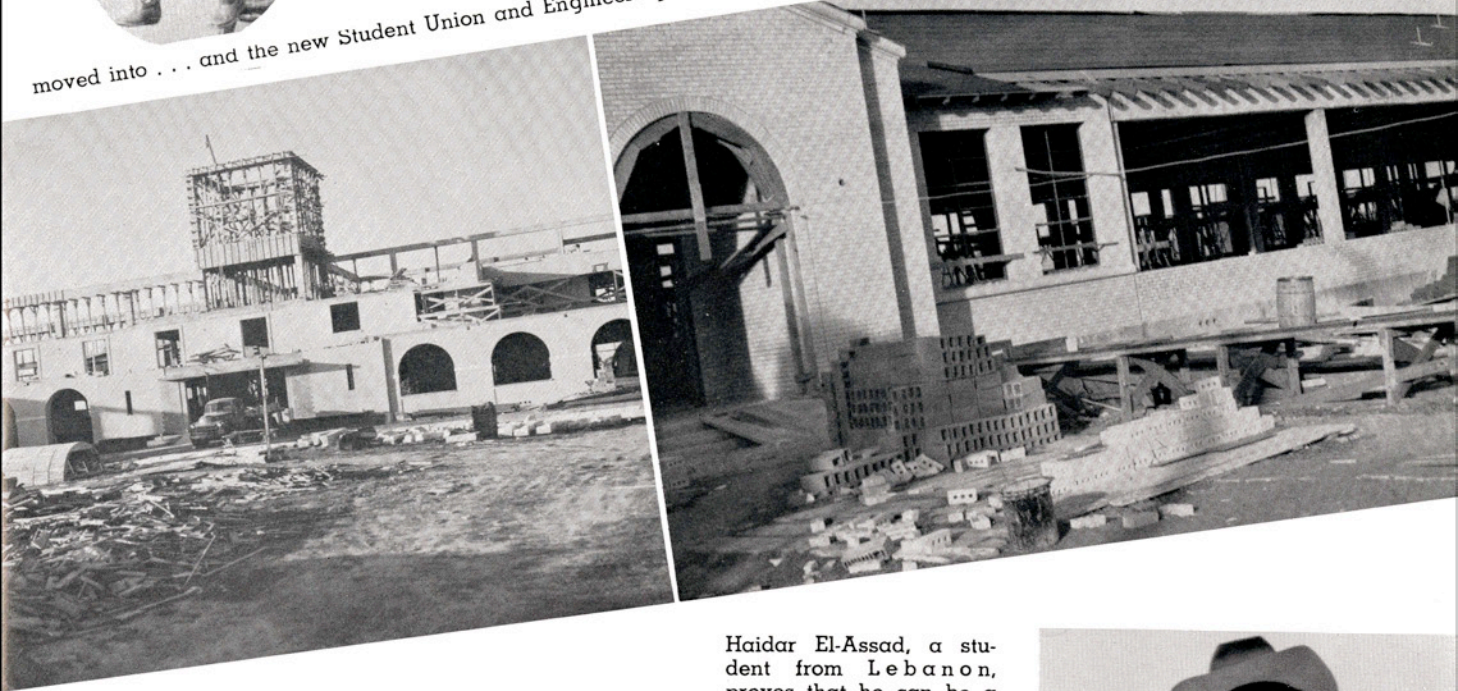

Haidar El-Assad, a student from Lebanon, proves that he can be a Texan .

Bob Lee and Alton Brieger help Miss Cousins sort gifts for needy children collected at a Christmas program given for that purpose.



Students





Who's Who . . . Among Students in American



A senior Pre-Med student from Alice, DAN BACON, was President of the Sophomore and Junior Classes and of Alpha Chi. He is a member of Delta Sigma Chi, the Religious Council, the Wesley Foundation, and Dance Band, and was on the 1951 Coronation, Committee. He is a member of the Bachelor's Trio and was in the Freshman Follies of 1949.

ENID JOYCE BELL is a senior Elementary Education major from Kingsville. She is a part-time worker in the office of W. A. Rasco, Director of the Division of Teacher Training. She is also the Female Representative-at-Large to the Student Council and a member of Delta Theta Sorority.



BELOW—MARJORIE BENNETT, a senior Speech major from San Benito, is President of Delta Theta Sorority, and a member of the Footlights Club, Alpha Psi Omega, Pi Kappa Delta, Cousins Hall House Council, the A Cappella Choir, the English Club, the Student Union Governing Board, and the Student Council Advisory Board.



BELOW—President of the Student Council for the Spring Semester and Vice-President for the Fall Semester, ALTON BRIEGER is also Director of the Student Union Building. He is a History major and member of the History Club, Pi Kappa Delta, and the FTA. He was a Junior Class Representative to the Student Council. He is a senior from Orange Grove.

Universities and Colleges

JACK COLE, a senior Government and History major from Kingsville has been President of the History Club, Religious Council, and Band. He is a member of Alpha Chi, Phi Alpha Theta, Pi Kappa Delta, Alpha Phi Omega, the Wesley Foundation, the International Relations Club, and is Chairman of the College Union Governing Board and of the Reporting Committee to the Student Council Advisory Board. He has been active with the Coronation, also.

PLEDGER B. "SPARKY" CATE is a graduate from Mexia. He was a journalism major and Editor of the South Texan for the Fall Semester and Editor of The Rustler in 1948-49. He was a member of the Press Club.



BELOW—President of Alpha Sigma Sorority and Kappa Omicron Phi, **FANNIE LOU BROWN** is a senior Home Economics major from Banquete. She is a member of the FTA, Band, Cousins Hall House Council, Home Economics Club, and the AWS Council. In 1949 she was the outstanding Home Economics Student and won a hundred dollar scholarship.



BELOW—**MARY FRANCES COLEMAN**, a junior Home Economics major from Kingsville, is President of the Association of Women Students, a Junior Class officer, and a member of Alpha Chi, Kappa Omicron Phi, the Home Economics Club, and Alpha Sigma Sorority.



Who's Who . . .

Among Students in American



ANDREW COOK, a junior Business Administration major from Kingsville, is President of the Canterbury Club and is a member of the Footlights Club, Alpha Psi Omega, the A Cappella Choir, and the BBA Club. He has participated in dramatic productions and has worked with the Coronation Committee.



Alpha Chi President for the Fall Semester, JUSTIN T. DAVIDSON is a Business Administration major from Wewoka, Oklahoma. He is a graduate and is presently employed as Production Accountant with the Sunray Oil Corporation in Tulsa, Oklahoma.



HUGH B. EDMISTON is a senior Agricultural Education major from Stockdale. He is a member of Alpha Chi, the Aggie Club, the Future Farmers of America, and Alpha Tau Alpha.



LEFT — FRANCIS AUGUST FALTIN has been President of the Rodeo Club and the Aggie Club. He is an Agricultural Education senior from Comfort. He is a member of the Future Farmers of America and Alpha Tau Alpha.



RIGHT — BARBARA FRENCH of Robstown is a senior Elementary Education major. She is a member of the Student Council, Alpha Chi, Delta Theta Sorority, the Footlights Club, and is a Lantana Lady for this year.

Universities and Colleges



A junior Home Economics major from Beeville, JEAN GRANBERRY is President of the Home Economics Club and a member of Alpha Chi, the A Cappella Choir, Kappa Omicron Phi, Alpha Sigma Sorority, WRA, and the Westminster Youth Fellowship. She is Junior Class Reporter, and Kappa Sigma Nu Coronation Representative.

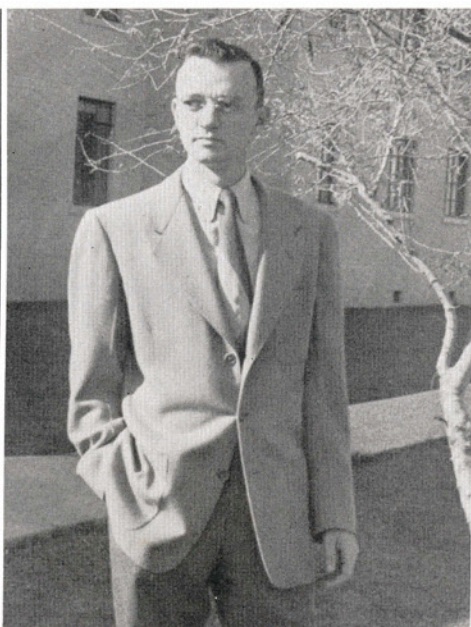

Senior Class President ROBERT HEARD is an Animal Husbandry major from Refugio. He is a member of the Aggie Club, Delta Sigma Chi, the Newman Club, and was Freshman Representative to the Student Council and has worked with the Coronation.



A senior Agricultural Education major from Eden, AARON JACOBY has been President of Alpha Tau Alpha and is a member of Alpha Chi, the Aggie Club, and Future Farmers of America.



LEFT—A senior HPE major from Kingsville, RUTH ANN KING has been Lantana Lady two years and drum major three years. She is a member of Delta Theta Sorority, the HPE Club, WRA, AWS, and has been sweetheart of the Band and Kappa Sigma Nu.

RIGHT—A junior English major from Kirbyville, JOE BILL LEE was editor of this year's El Rancho. He has been active in journalistic work and is a member of the Press Club and the English Club and holds offices in both.



Who's Who . . .

Among Students in American



President of the Student Body for the Fall Semester, ROBERT E. LEE has been a member of the "T" Association, Engineers Club, Electrical Engineers Club, Newman Club and Band. He was President of the Sophomore Class and Vice-President of the Freshman Class and was on the track team. He is an Electrical Engineering major from San Antonio.

A senior English major from Sinton, ANN MATTHEWS is President of the English Club and a member of Delta Theta Sorority, Alpha Chi, Pi Kappa Epsilon, the WRA, the Wesley Foundation, and Cousins Hall House Council.



BELOW — AUDICE RIEGER, a senior from El Campo, is majoring in Petroleum and Natural Gas Engineering. He is President of the Natural Gas Engineering Association and a member of Alpha Chi, the Lutheran Students Association, and Kappa Sigma Nu.



LEFT—Lantana Queen MARY ANN PALMER is a senior Business Administration major from Falfurrias. She was a Lantana Lady in 1948-49 and is a member of Alpha Sigma Sorority, the BBA Club, and was Sophomore Representative to the Coronation and a member of the Lantana Hall House Council.



Universities and Colleges

A senior Natural Gas Engineering major from Alice, J. W. WOOD, JR., is First Vice-President of Alpha Phi Omega and is a member of Alpha Chi, the Engineers Club and of the Natural Gas Engineers Association.

ROBERT F. WARD, a senior Natural Gas Engineering major from Carrizo Springs, is a member of Alpha Chi, Alpha Phi Omega, the Natural Gas Engineers Association, and the Engineers Club.



BELOW — KENNETH SCHOLZ, a senior Chemistry major from Robstown, is a member of Alpha Chi and on the Student Union Governing Board. He was Vice-President of the "T" Association, and received honorable mention as Little All American and was on the first conference-offensive team.



RIGHT — JOYCE WORD, a senior Elementary Education major from Kingsville, is a member of Delta Theta Sorority, the Inter-Sorority Council, and the Wesley Foundation. She was a Junior Class officer and was Treasurer of the Association of Women Students.



Graduates...



Alaniz, Julieta
Santa Elena

Bennack, Gene
Raymondville

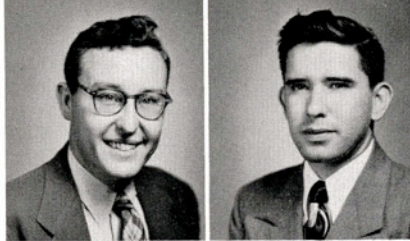

Edmonson, Jack W.
Kingsville

Fuentes, Fernando
San Diego

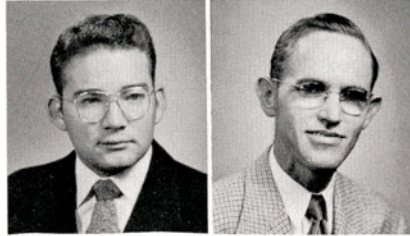

Hardin, Glenn
Raymondville

Hill, Robert B. Jr.
Lake Jackson



ROBERT HILL WORKS TOWARD HIS MASTER'S DEGREE
USING SPECIALIZED EQUIPMENT.



Hoekstra, S. R.
Grand Rapids,
Mich.

Isensee, T. C.
Clarkwood

Ives, Quay D.
Des Moines, Iowa

Marsters, J. F.
Kingsville

McCulley, James
Kingsville

Neher, J. Patricia
Kingsville

Poetker, Bernard
Premont

Priesmeyer, Harold
Fairbanks

Ramey, Robert
Kingsville

Robb, Kenneth
Bloomington

Russell, Robert
Robstown

Saenz, Raul
Kingsville

Seeley, Robert D.
Enid

Shackelford, H. K.
Kingsville

Sharpe, Lillie L.
Richmond

Sharpe, Nelson
Kingsville

Solis, Eustaquio
Driscoll

Spear, Robert
Rio Hondo

Speckels, Byron
San Antonio

Turner, Zelda
Premont

Seniors



Senior Class Officers

BOB HEARD
President



STEWART NORTON
Vice-President

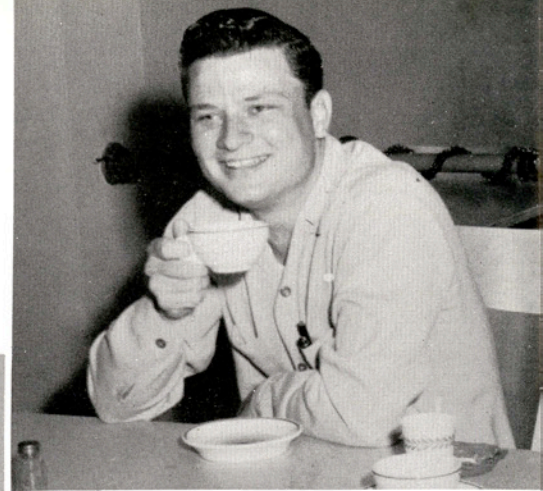

MARTIN RAY
Reporter

PATTI MYERS
Advisory Board Representative



MARY ANN
PALMER
Secretary-Treasurer



FROG ADAMS
*Ex-Students
Representative*

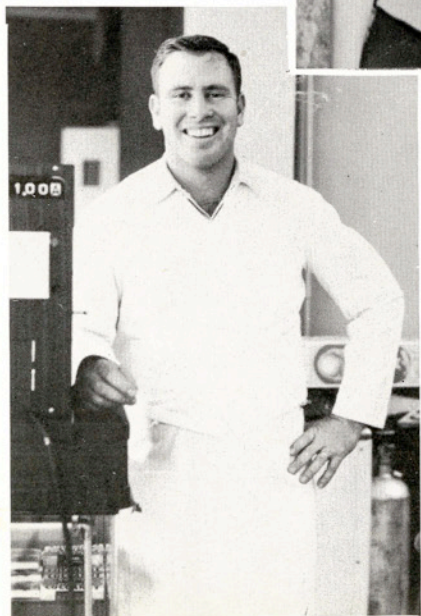

GENE CALDCLEUGH
Parliamentarian



RAY FRANKLIN
Student Council Representative



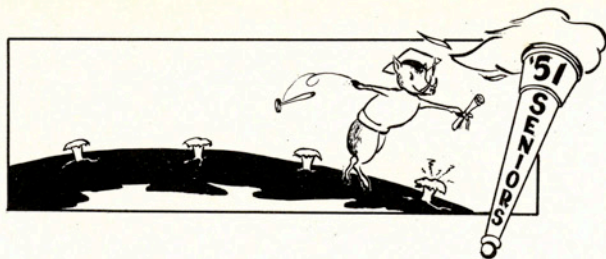

Specialized equipment for training in Electrical Engineering is one of the advantages offered to A&I students majoring in it.

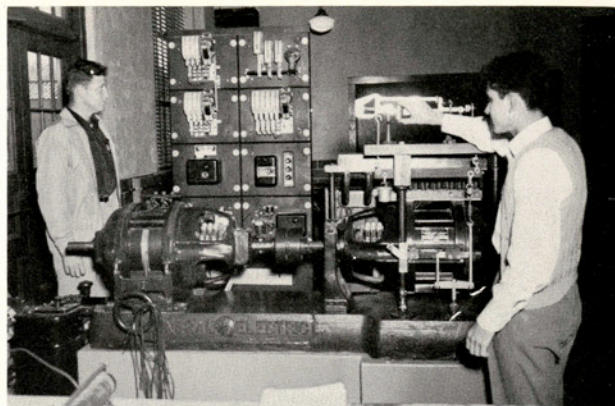

ADAIR, ALLEN CARTER *Business Administration* Beeville
 ALBERT, RICHARD AARON *Sec. Education* Prosser, Wash.
 ALBIS, JOHN *Health and Physical Education* Detroit, Mich.

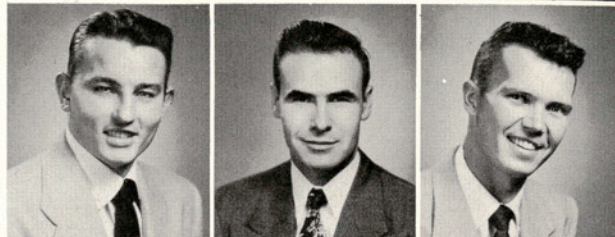

ALFORD, TOOTSIE MAE *Health and Phys. Ed.* Sheridan
 Club (Secretary, '50); BSU; Varsity Hall Council; Lila Baugh Hall Council.
 ALLEN, CLYDE MILTON *Accounting* Victoria
 A Cappella Choir; Wesley Foundation (Commission Chairman, '50); BBA Club.
 ALLEN, ROBERT ERNEST *Agricultural Education* McAllen
 WRA (Activity Manager, Sports Representative, '48-'49); HPE Club; Tumbling
 Aggie Club; FFA; OPA; Newman Club.

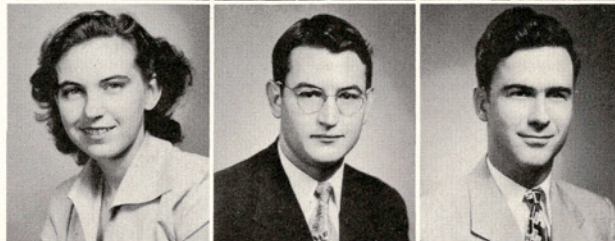

ALLERT, ROBERT *General Agriculture* Taft
 ANDERSEN, KENNETH M. *Agricultural Eng.* Danevang
 LSA; Aggie Club; Alpha Tau Alpha.
 ARREDONDO, ALICIA *Elementary Education* Kingsville
 Anahuac Club; WRA (Sec., 49-'50).



ARTHUR, WINIFRED *Elementary Education* Kingsville
 Alpha Chi; FTA.
 AYALA, AMADO *Business Administration* Laredo
 Laredo Club (Sgt.-at-Arms, '50); Anahuac Club.
 BAKER, NANCY *English* Houston
 Delta Theta (Parliamentarian, '50); A Cappella Choir; Pi Kappa Epsilon; Varsity
 Hall Council (Sec., '49); Lantana Hall Council (Treas., '50).

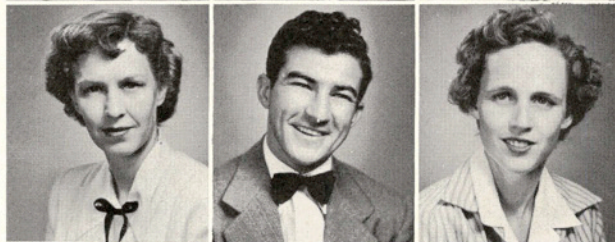

BANGASSER, YVONNE *Business Administration* Santa Rosa
 BARBER, BEVERLY ANN *Health and Physical Ed.* Tivoli
 Delta Theta; WRA; HPE Club (Sec. and Sweetheart, '50).
 BARD, OSCAR NEWTON *Business Administration* Coleman
 BBA Club (President, '50); Alpha Chi (Rep. to Student Council Advisory Board,
 '50); Student Council Advisory Board.



BARRERA, BENITO P. *Business Administration* Kingsville
 Newman Club.
 BARTON, THELMA GRACE *Home Economics* Benavides
 BEARD, SARA JO *Home Economics* Corpus Christi
 Cousins Hall Council; Kappa Omicron Phi (Treas., '50); Home Economics Club
 (Vice-Pres., '50); Alpha Sigma (Sec., '50).





Some students work. Some students do not work.

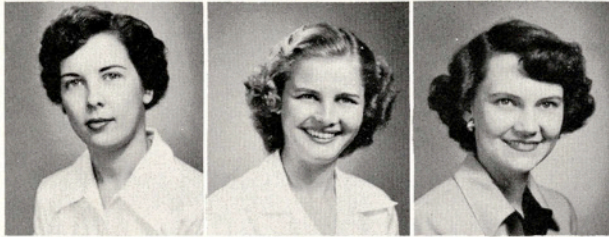

BELL, ENID JOYCE *Elementary Education* Kingsville

BENDIXEN, DOLORES IRENE *Chemistry* San Benito

BENNETT, MARJORIE CAROLE *Speech* San Benito



BENTON, CHARLES EDWARD *Business Ad.* Corpus Christi

BERRY, NATHAN *Horticulture* Harlingen

BEVIL, LANCER *Agriculture* McAllen



BIEL, ROBERT EMIL *Business Administration* Corpus Christi

BINION, QUINCY RAYLINE *Secondary Ed.* Kingsville

BLUCHER, R. J. *Industrial Arts* Corpus Christi



BOOTHMAN, LESLIE LEON *Elementary Education* Kingsville

BOYLE, NEIL EDWIN *Business Administration* Raymondville

BRADHAM, JAMES W. *Petroleum Eng.* Gladewater



BRANDESKY, JOE E. *Petroleum Eng.* Corpus Christi

BRIEGER, AL *History* Orange Grove

BRITSCH, GERALD JEROME *Petroleum Eng.* Hondo

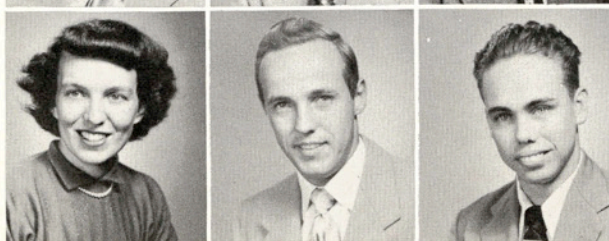

BROWN, FANNIE LOU *Home Economics* Banquete

BROWN, JACK *Engineering* Harlingen

BUCANEK, FRED *Pre-Med* Kingsville

BURGESS, DONALD L. *Business Ad.* Devine
 BBA Club; Veterans Association.
 BURTON, LIONEL N. *Chemistry* Pleasanton
 Alpha Phi Omega (Sec., '49-'50); ACS; Canterbury Club (Pres., '48-'50); History Club.
 CABLE, BILL *Agriculture* Pleasanton

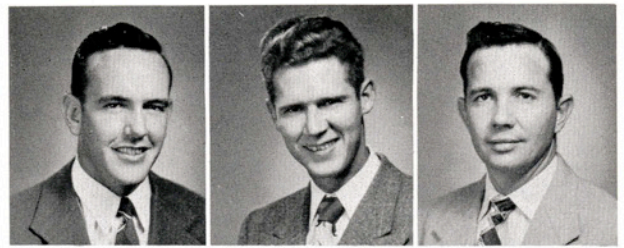

CABLE, MARILYN LOUISE *Business Administration* Agua Dulce
 Alpha Sigma (Co-Rush Captain); BBA Club.
 CALDCLEUGH, EUGENE L. *Secondary Ed.* Premont
 BBA Club; Delta Sigma Chi (Vice-Pres., '50); Student Council Advisory Board.
 CALVERT, WILLIAM C. *Petroleum Eng.* Villa Grove, Ill.



CARLILE, LEVI JAMES *Economics* San Antonio
 BSU (Pres., '48-'50); Religious Council; Advisory Board (Reporting Committee); Intramural Sports (4 years); BSU State Council, '50.
 CARSON, JERRY *History* Harlingen
 CARTWRIGHT, COLUMBUS WILLIAM *Petroleum Eng.* Terrell
 Alpha Phi Omega; ACS; Engineers Club; NGEA; Canterbury Club.



CASON, W. A. *Mathematics* Lake Jackson
 Physics Club; Veterans Association.
 CHAPA, HILDA *Elementary Education* Roma
 CHAPA, LUBIN B. *History* Mission



CHILDERS, ROBERT EUGENE *Business Ad.* Beeville
 A & I Concert Band (Vice-Pres., '50); A & I Dance Band; Sigma Chi (Rep. to Executive Council, Corr.-Sec., '50); BBA Club; Bachelors Trio; El Rancho (Jr. Class Editor, '50); Press Club.
 CHILES, FLEMING N., JR. *Agricultural Education* Refugio
 Aggie Club; FFA.
 CHISM, HELEN *History* Brownsville



CHRISTINA, FRANCES FAYE *Elementary Ed.* Corpus Christi
 A Cappella Choir; Alpha Chi; FTA; King House Council (Vice-Pres., '50).
 CHRISTMAN, KATY FLORINE *Physical Ed.* Agua Dulce
 HPE Club; WRA; Tumbling Club.
 CLARKE, KENNETH LEON *Business Ad.* Mercedes
 Alpha Phi Omega; A Cappella Choir; BBA Club.



The control board in the Electrical Engineering Laboratory is operated by a student doing advanced work in the field.

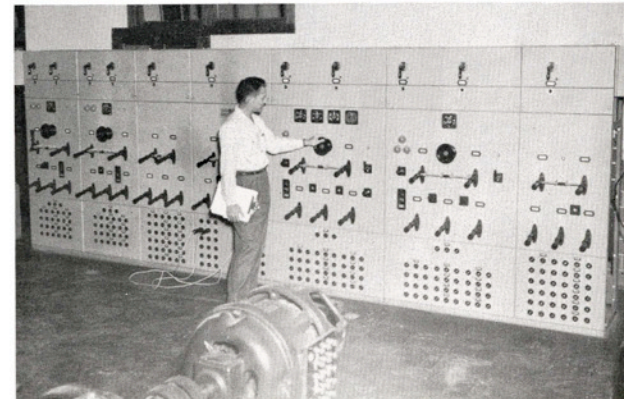



Students in Agriculture study various diseases in farm animals. They are shown here studying poultry in the laboratory.



CLARY, LELAND Secondary Education Freer
 Band; Dance Band.
CLAYTON, SHIRLEY English Corpus Christi
 English Club; Alpha Chi; History Club.
CLEMENT, CECIL R. Natural Gas Engineering Amarillo
 NGEA; Engineers Club.



CLEMENT, MARVIN KENNETH Economics Texas City
 Wesley Foundation; Freshman Follies, '48; Intramural Javelina Hall Representative; Intramurals; Secretary Intramurals Council.
CLUETT, MARVIN V. Natural Gas Engineering Troy, N. Y.
 NGEA; Kappa Sigma Nu (President, '48-'49).
COLE, JACK STUART Government Kingsville
 Debate Club; History Club (Pres., '49-'50); Student Religios Council (Pres., '49-'50); A & I Band (Pres., '49-'50); Phi Alpha Theta; Pi Kappa Delta; Alpha Phi Omega; Coronation Committee; Chairman, College Union Governing Board; Alpha Chi; Advisory Board Rep. to Student Council (Chairman of Reporting Committee); International Relations Club; Wesley Foundation; Who's Who Among Students in American Universities and Colleges ('49-'51); Coronation Parade Director.

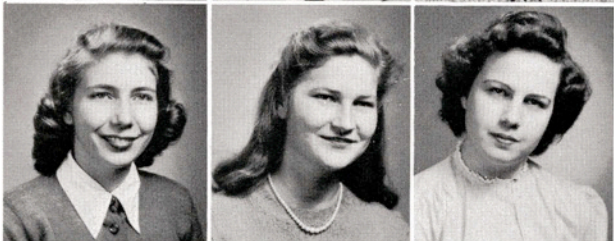

COLEMAN, GERALDYNE Business Administration Harlingen
 BBA Club; Alpha Chi (Sec., '50); Cousins Hall Council (Vice-Pres., '50).
COLLINS, NELDA LOUISE Elementary Education Somersett
 FTA; BSU; WRA.
COOK, ANNA LOU Home Economics Kingsville
 HE Club; Concert Band.

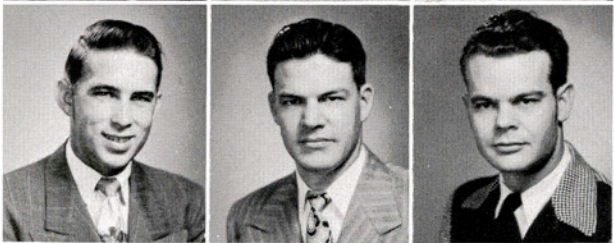

COOK, EDWIN HAYNES Agricultural Education Weesatche
 FFA; Aggie Club.
CRANFOR, BOOKIE JOE Agriculture Corpus Christi
CROCKETT, JACK Natural Gas Engineering Myrtle Creek, Ore.

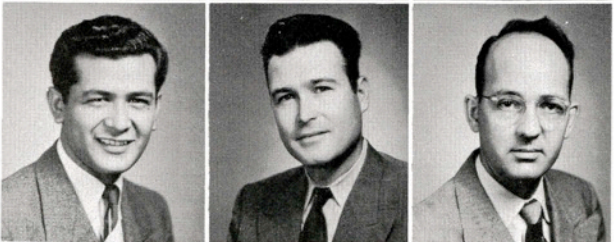

CUEVA, JOSE G. Business Administration Robstown
 Alpha Chi; Anahuac Club (Pres., '50).
CULLEN, BILLY BRADFORD Biology Harlingen
 Natural Science Society.
DAVIDSON, JUSTIN THOMAS Accounting Wewoka, Okla.
 Alpha Chi (Vice-Pres., '49, Pres., '50); Who's Who Among Students in American Universities and Colleges, '50-'51.



DAVIES, AUSTIN RECTOR Animal Husbandry San Antonio
 Aggie Club.
DAY, FRED Biology Bangs
D'ERRICO, MARIO J. History Mission

DEKOCH, DONALD JOHN *Secondary Education* McAllen
 Veterans' Association.
 DESPAIN, EVELYN JOYCE *Elementary Ed.* Corpus Christi
 Beta Gamma; Inter-Sorority Council (Pres., '50); FTA.
 DILLON, ROBERT EMMET *Natural Gas Engineering* Tyler
 Advisory Board; Alpha Chi (Parliamentarian, '50); Engineer's Club.

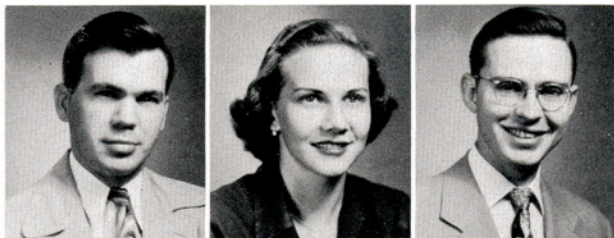

DOBSON, HEDLEY *Business Administration* San Luis Potosi, Mex.
 BBA Club; Alpha Phi Omega.
 DONAHOO, NEWELL TRUMAN *Physical Education* Brownwood
 DOYNO, PAUL MICHAEL *Elementary Ed.* Rio Grande City

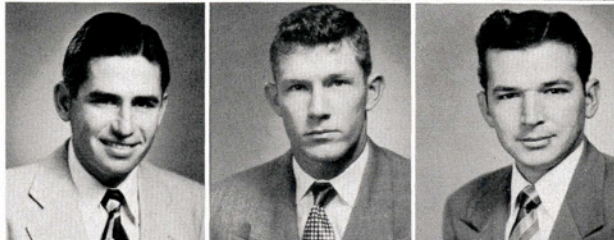

DUBOSE, OLA MYRA *Home Economics* Sinton
 Home Economics Club (Vice-Pres., '48, Pres., '49); Home Economics Club Representative to Coronation, '49; Lantana Lady, '50.
 DUKE, JACK LELAND *Natural Gas Engineering* Eagle Pass
 NGEA (Rep., '49-'50); Alpha Chi.
 DUNKIN, JOHN *General Agriculture* Charlotte



EDMISTON, HUGH BRYAN *Agricultural Education* Stockdale
 Aggie Club; FFA; Alpha Tau Alpha (Vice-Pres., '50); Who's Who Among Students in American Universities and Colleges, '50-'51.
 EDWARDS, EDWINA *Biology* Pearsall
 EREKSON, J. PATRICK *History* Refugio
 History Club; Pi Kappa Delta; Alpha Phi Omega (Treas., '50).



FALTIN, FRANCIS AUGUST *Agricultural Education* Comfort
 Aggie Club; Rodeo Club; Alpha Tau Alpha.
 FENNER, CECIL *Agricultural Education* Edna
 FERNANDEZ, JOAQUIN JORGE *Music* Mercedes
 Alpha Chi; Campus Choir; Little Symphony.



FITZGERALD, ALAN CONRAD *Business Adm.* Harlingen
 BBA Club.
 FLIELLER, MEDORA H. *Mathematics* Floresville
 Varsity House Council; Cousins House Council; Lantana House Council (Vice-Pres., '49); Alpha Chi; Lutheran Students Association.
 FLORES, REBECCA *Elementary Education* Sullivan City



Under the spreading leak-proof roof
 The student smitty stands
 The smitty a man is he
 With nice white soft hands.



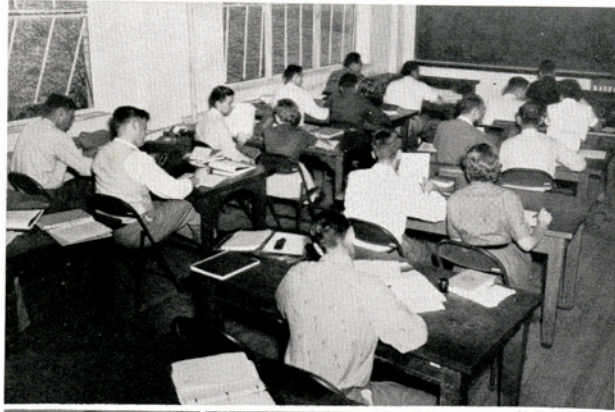

Business Administration students spend long hours working with figures in labs.



FRANKLIN, RAY N. *Natural Gas Engineering* **Sinton**
 NGEA; Engineers Club; Alpha Phi Omega; Student Council (Senior Rep., '50).
FRELS, GRACE *English* **Mathis**
 Delta Theta; Pi Kappa Epsilon; Student Council Advisory Board; Costume Committee of Coronation; Cousins Hall Council; Press Club; El Rancho.
FRENCH, BARBARA LAINE *Elementary Education* **Robstown**
 Footlights Club; Delta Theta; Lila Baugh Council; BSU; Alpha Chi; FTA; Student Council (Sec. Treas., '50); English Club; Who's Who Among Students in American Universities and Colleges, '50-'51; Lantana Lady, '50-'51.

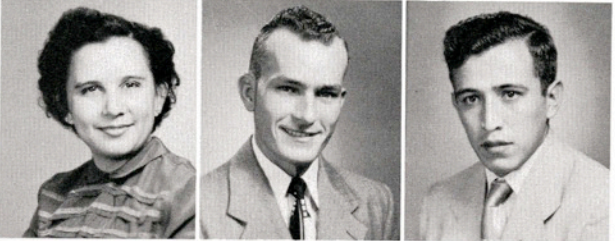

FUENTES, FRANCES VIRGINIA *Home Economics* **San Diego**
 Home Economics Club; Newman Club; Anahuac Club (Pres., '50)
GALLAWAY, FRANK, JR. *Agricultural Education* **Orange Grove**
 Aggie Club.
GARCES, MANUEL *Business Administration* **Edinburg**

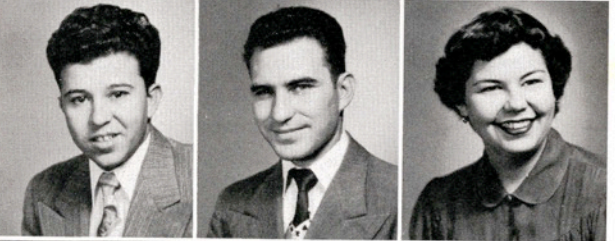

GARCIA, ARTURO *Biology* **Hebbronville**
GARCIA, CALISTO *Chemical Engineering* **Bishop**
 ACS (Pub. Dir., '50).
GARFIELD, LOIS JEAN *Elementary Education* **San Juan**
 Beta Gamma (Rush Capt., '50).



GARZA, RAUL *History* **Kingsville**
GIBSON, WELLY MANESS *Agricultural Education* **Gonzales**
 Aggie Club (Student Council Advisor, '50); FFA.
GILBREATH, KENNETH *Business Administration* **Yorktown**
 BBA Club; Delta Sigma Chi (Pres., '50-'51).

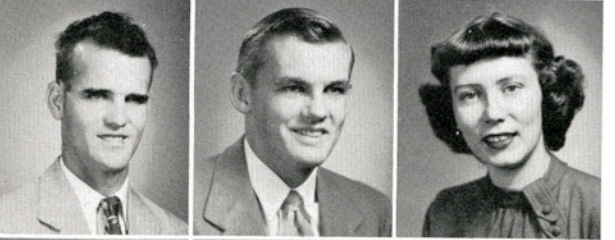

GOAD, CALVIN CRAMER *Vocational Ag. Ed.* **Harlingen**
 Aggie Club; F. A.
GOHLKE, ROBERT *Agricultural Education* **Cuero**
GOLDEN, JUANITA LOUISE *Business Administration* **Woodsboro**
 BBA Club; Alpha Chi; WRA (Sports Rep.).



GONZALES, OTILA *Elementary Education* **Santa Elena**
 Newman Club; Pi Kappa Epsilon; Anahuac Club.
GOODE, RICHARD *Secondary Education* **San Antonio**
GREEN, ALBERT LEE *Business Administration* **San Juan**
 Kappa Sigma Nu (Sec., '49-'50).

GREEN, JOAN BURRIS *Elementary Education* McAllen
 Beta Gamma; Kappa Omicron Phi (Recording Sec., '50); Inter-Sorority Council;
 Lila Baugh House Council (Sec.-Treas., '50).
GREGORY, DOROTHY LOU *Speech* Yoakum
 Beta Gamma.
GUEDIN, ROBERT M. *Chemistry* Taft
 American Chemical Society; Alpha Phi Omega.

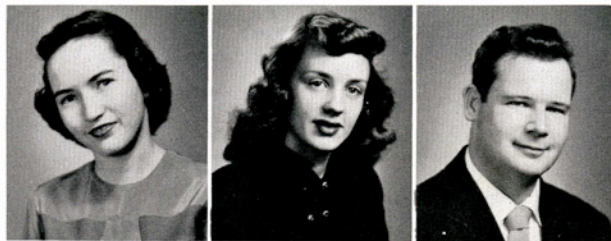

GUERRY, THEODORE L. *Natural Gas Engineering* Kingsville
 Engineers Club; Natural Gas Engineer's Association; Geology Club.
GUILLEN, MINERVA H. *Elementary Education* Rio Grande City
GUINN, CLAUDE HOYT *Natural Gas Engineering* Edcouch
 NGEA; ACS; Religious Council; BSU (Vice-Pres., Pres., Treas., '50).



GUTIERREZ, SALVADOR JESUS *Business Adm.* Lopeno
HAHN, HARVEY CHARLES *Natural Gas Eng.* Fredericksburg
 Engineers Club; Lutheran Students Association.
HALL, ROBERT JOSEPH *History* Stephenville
 History Club.



HAMILTON, GILBERT LYNN *Industrial Arts* Kingsville
 Alpha Chi; Epsilon Pi Tau; Industrial Arts Club (Rep. to Student Council
 Advisory Board, '50).
HAMMONS, FRED *Secondary Education* Donna
HAND, CHARLES E. *Biology* Freeport
 Natural Science Society; Alpha Chi; Industrial Arts Club.



HANSEN, ALVIN P. *Petroleum, Nat. Gas Eng.* Weslaco
 Engineers Club; (Sec.-Treas., '50); Natural Gas Engineers Club; Gamma Delta
 (Pres., '50); Veterans Association; Geology Club (Vice-Pres., '50).
HANSEN, JACK J. *Agricultural Engineering* Danevang
 Alpha Tau Alpha (2nd Vice-Pres., '50); Aggie Club; Lutheran Students Association.
HARRIS, PAUL THOMAS *Mathematics* Youngstown, Ohio
 Lutheran Students Association (Sec., '50); Alpha Chi.

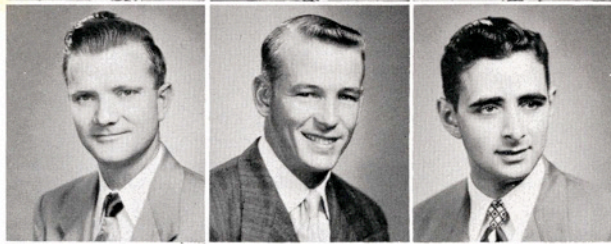

HART, STELLA FAY *Business Administration* Woodsboro
 BBA Club (Sec.-Treas., '50); Alpha Sigma (Rep., Hist.); Cousins Hall Council,
 '50); BSU Council (Pianist, '49).
HARTSFIELD, MARIE LOUISE *Elementary Ed.* Alice
 Pi Kappa Epsilon (Treas., Sec., '50); Lila Baugh House Council (Pres., '50); WRA;
 AWS; BSU (Rep.); Seale House Council.
HASLER, RICHARD *Business Administration* Houston



Who's studying who?
 or
 Moos studying who.
 or
 Who's studying moo?



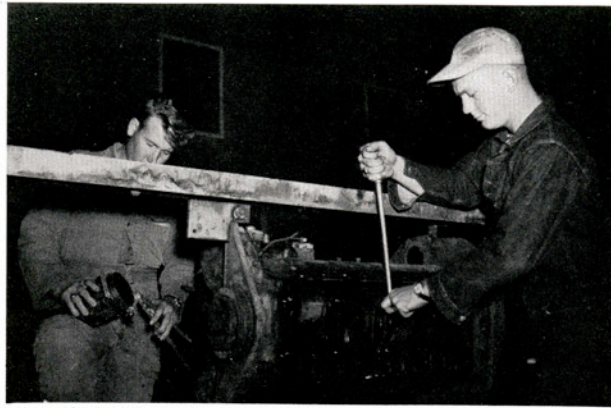

Machinist courses prepare students for future work on complicated pieces of machinery.



HEARD, ROBERT W. *Animal Husbandry* Refugio
Delta Sigma Chi; Newman Club; Aggie Club (Sec., Treas.); Student Council
Freshman Representative.
HENDERSON, CARROLL B. *Agricultural Ed.* Dilley
Aggie Club; FFA; Veterans Association.
HENRY, RAYMOND LEE *Pre-Med, Biology* Kingsville
Alpha Chi; ACS; NSS (Vice-Pres., '50); Kappa Sigma Nu; Laboratory Assistant,
Department of Biology.

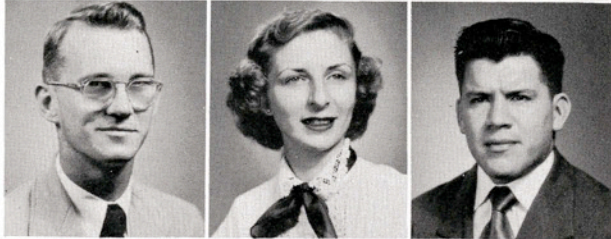

HENSLEY, DAVIS McSHANE *General Ag.* Cuero
Aggie Club.
HERMAN, GLORIA GWEN *Elementary Ed.* Corpus Christi
Beta Gamma; FTA.
HERRERA, GILBERT L. *Health and Phys. Ed* Corpus Christi
HPE Club; "T" Association; Tennis Club; Industrial Arts Club; Lantana Parade
Coronation Committee.



HERRING, JAMES C. *Petroleum, Nat. Gas Eng.* Rockport
Engineers Club (Pres., '50); NGEA.
HESLER, PAUL DAVID *Electrical Eng.* San Antonio
Electrical Engineers Association (Sec.-Treas., '50).
HIGHTOWER, JEWELL ADAIRE *Home Ec.* Odem
HE Club; FTA.

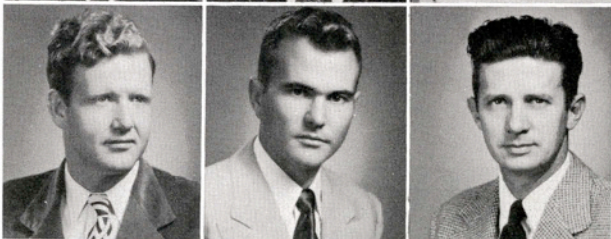

HILLIARD, JOHN VAN, JR. *Electrical Engineering* Taft
Engineers Club (Sgt.-at-Arms); Electrical Engineers Association (Pres., '50);
Veterans Association.
HOLMAN, BRUCE *Natural Gas Eng.* Edinburg
NGEA (Vice-Pres., '50); Engineers Club.
HOOD, FRANK D. *Natural Gas Eng.* San Antonio
Engineers Club.



HOWARD, B. G. *Pet. Natural Gas Eng.* Corpus Christi
Engineers Club; NGEA.
INGRAM, MILTON *Natural Gas Engineering* McFaddin
ISENSEE, THEODORE *Engineering* Clarkwood



IVERSEN, WILLIAM *Animal Husbandry* Falfurrias
JACKSON, CREIGHTON *Business Ad.* Kingsville
Kappa Sigma Nu; (Intramural Director, '49-'50); Tennis Club (Treas., '48).
JACOBY, AARON J. *Agricultural Education* Eden
Alpha Tau Alpha (Treas., '50); FFA; Alpha Chi; Aggie Club; Who's Who Among
Students in American Universities and Colleges, '50-'51.

JAMISON, W. T., JR. *Animal Husbandry* Dayton
 Aggie Club; Wesley Foundation.
JENSON, PHIL G. *Art* Kingsville
 Delta Sigma Chi (Pledge Capt., '50); NSS; Coronation Art Committee, '49.
JENTSCH, RALPH MARVIN *Business Ad.* Floresville
 Alpha Phi Omega; BBA Club; Alpha Chi; Campus Choir; Wesley Foundation.

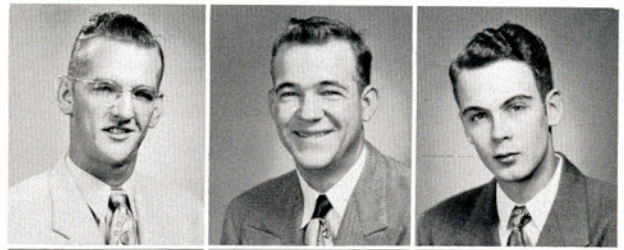

JESSE, BARBARA BISHOP *Biology* Kingsville
 NSS (Reporter, '50); Alpha Sigma; Alpha Chi; Wesley Foundation (Pres., '49-'50).
JESSE, EMIL RICHARD *Agricultural Ed.* Kingsville
 Advisory Board; Alpha Tau Alpha; NSS; FFA (Vice-Pres., '50); Wesley Foundation (Treas., '49-'50); Aggie Club.
JOHNSON, CATHERINE MARIE *English* Refugio
 Alpha Sigma (Advisory Board Representative, '50); Pi Kappa Epsilon (Treas., '50); English Club; Student Council Advisory Board; Lantana Hall Council; History Club; AWS; Cousins Hall Council.

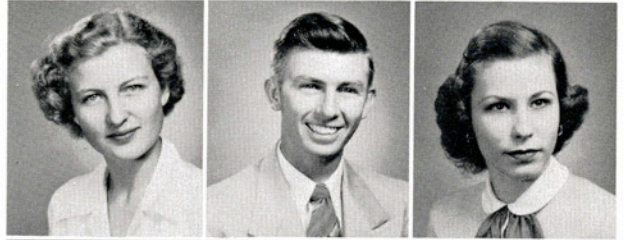

JOHNSON, JOHNNY L. *Industrial Arts* Corpus Christi
 Industrial Arts Club; Alpha Chi; Epsilon Pi Tau.
JOHNSON, RICHARD *Gas Engineering* McAllen
JONES, BERNICE *Industrial Arts* Santa Rosa
 Industrial Arts Club; Epsilon Pi Tau.



JONES, CLAIBORNE *Industrial Arts* Kingsville
JONES, E. GLEN *Business Administration* Kingsville
 Kappa Sigma Nu (Pres., '50).
JORDAN, LILY PEARL *Secondary Education* Falfurrias

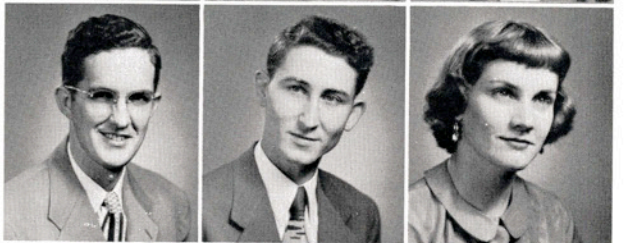

KAIGLER, KENNETH AUBREY *Pet. and Nat. Gas Eng.* Kingsville
 Kappa Sigma Nu; Engineers Club.
KEELING, CHARLES *Business Ad.* Taft
KELLY, TED CHILTON *Music* Goliad
 A & I Band (Parliamentarian, '50); FTA; Footlights Club; A & I Orchestra; A Cappella Choir.

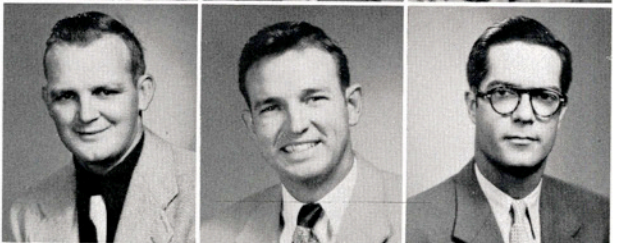

KETCHAM, MONTIE LOU *Secondary Ed.* Santa Rosa
 Alpha Chi; Girls' Chorus; Campus Choir.
KETCHAM, PAT G. *Natural Gas Eng.* Santa Rosa
 NGEA.
KEY, TERRY A. *Business Administration* Corpus Christi
 Wesley Foundation (Treas., '50); BBA Club; A & I Band.

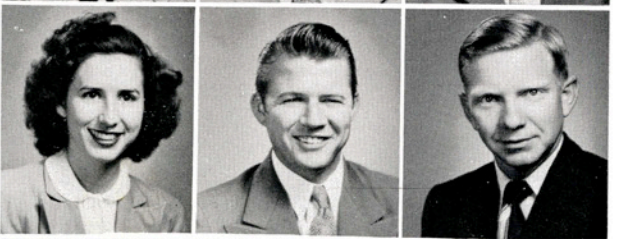

Different pieces of farm machinery are studied by students who are planning to be future farmers.



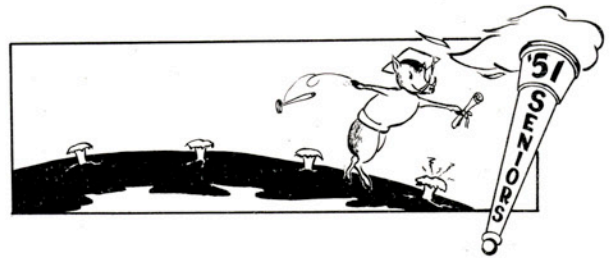

Home economics majors, under the supervision of Miss Faye Bible, are shown here studying specialized skills in weaving.

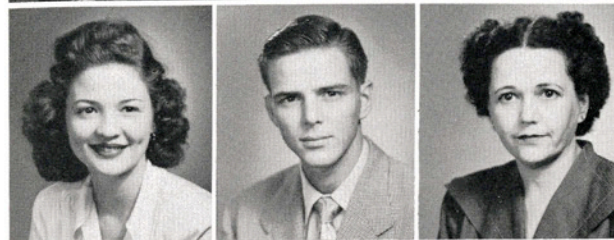

KIDWELL, JO ANN Home Economics San Antonio
Beta Gamma (Inter-Sorority Council Rep., '50); Kappa Omicron Phi; Inter-Sorority Council.
KIMBRIEL, JOHN R. Mathematics San Juan
Delta Sigma Chi; Tennis Club.
KING, EUGENIA EBBRIGHT Elementary Ed. McAllen
FTA.



KING, RUTH ANN Health and Physical Ed. Kingsville
HPE Club (Sec. Rep., '50); Delta Theta Sorority (Rush Capt., Sports Rep., Representative to Inter-Sorority Council, '50); WRA (Hist.); Inter-Sorority Council (Sec. Treas., '50); AWS; A & I Band (Drum Major, '48-'50); Lantana Lady, '49-'50-'51; A & I Band Sweetheart, '49-'50; Who's Who Among Students in American Universities and Colleges, '50-'51; Kappa Sigma Sweetheart, '50-'51.
KOCH, ROBERT Business Administration Fredericksburg
"T" Association.
KRAUSE, WILLIAM General Agriculture Yoakum



KUEHN, WILLIAM W. Animal Husbandry San Antonio
High Point Individual, Intramurals, Independent League.
KULAWIK, PAUL B. Business Administration Cuero
Newman Club; Kappa Sigma Nu.
LACY, ELIZABETH Business Administration Hondo
A Cappella Choir; BBA Club; Alpha Sigma, Lantana Hall Council (Sec.); Cousins Hall Council (Wing Rep., '50).



LAMNEK, CARL Business Administration Harlingen
LAWRENCE, ALBERT SIDNEY, JR. Bus. Ad. Kingsville
Kappa Sigma Nu (Treas., '50, Corres. Sec., '48-'49); BBA Club.
LAWRENCE, RUTH Elementary Education Kingsville
Alpha Chi.



LEE, ROBERT E. Electrical Engineering San Antonio
"T" Association; Engineers Club; Electrical Engineers Club; Coronation Committee; Football Team, '48; Track Team, '48-'50; Freshman Vice-Pres., '47-'48; Sophomore Class Pres., '48-'49; Student Council (Male-Student-at-Large); Student Body Pres.; Who's Who Among Students in American Universities and Colleges, '50-'51; Newman Club; A & I Band.
LEWIS, FRED Industrial Arts San Benito
LIESMAN, KENNETH G. Agricultural Ed. Alice
Aggie Club; NSS (Treas., '50); FFA; LSU (Pres.); Advisory Council.



LIPE, GEORGE Engineering San Benito
LITTLE, JUNE CAROLYN Elementary Ed. Dallas
Kappa Omicron Phi (Vice-Pres., '50); FTA; Alpha Sigma (Representative to Advisory Board, '50); HE Club (Sec.); THECC (Hist.); Lantana Hall Council.
LORFING, EMANUEL M. Pet. Natural Gas Eng. Hondo
Engineers Club; NGEA; LSA (Treas., '49; Pres., '50); Religious Council.

LUJAN, JOSE EDUARDO *Spanish* Alice
 LUKER, MELVIN WAYNE *Business Administration* Cuero
Veterans Association.
 LUIS, JESUS *Business Administration* Robstown

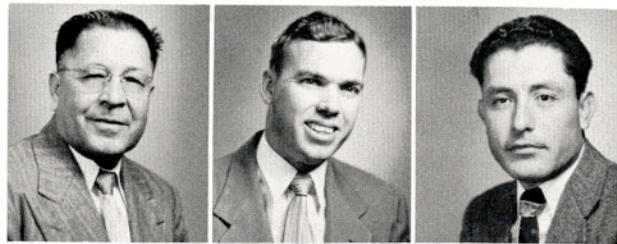

LYONS, BILL *Animal Husbandry* Pleasanton
Alpha Tau Alpha; Alpha Chi; Aggie Club.
 LYTLE, EARL R. *Business Administration* Pittsburg, Penn.
BBA Club; Alpha Chi (Rep., '49-'50).
 McALLISTER, JOYCE SLAYTON *Elementary Ed.* Riviera
Alpha Chi.



McCLURE, WANDA BETH *Industrial Arts* Kingsville
Industrial Arts Club (Sec.-Treas., '50); Alpha Chi; Epsilon Pi Tau; BBA Club; History Club; Rodeo Club.
 McDONALD, CORDELLE TIMMONS *Home Ec.* Kingsville
HE Club; Kappa Omicron Phi Pledge.
 McDONALD, WILLIAM M. *Business Ad.* Pleasanton
BBA Club; Delta Sigma Chi (Pledge Capt., '50; Sec., '49; Pres., '50); History Club; Veterans Association; Junior Class Parliamentarian.



McFARLAND, ROLAND *Business Ad.* Eastland
BBA Club; Veterans Association; A & I Bowling League (Pres., '49-'50).
 McMULLEN, WILLIAM C. *Natural Gas Eng.* San Antonio
 McNEIL, MAURICE *Business Ad.* Corpus Christi
Alpha Chi; BBA Club; Band.



MAHON, WILLIS M. *Agricultural Ed.* Dilley
FFA Club (Sec., '50); Aggie Club; Alpha Tau Alpha; NSS.
 MANNING, MELVIN O'BRIAN *Natural Gas Eng.* Yoakum
Alpha Chi; NGEA.
 MARTIN, BRUCE BLAIR *Natural Gas Eng.* Victoria
Alpha Phi Omega; Engineers Club; NGEA; Student Council Male-Student-at-Large, '50.



MASSEGALE, LOUIS WAYNE *Business Ad.* Beeville
 MASTERSON, JOHN CONSTANT *Business Ad.* Laredo
 MATSON, EDWARD M. *Chemistry* Laredo
APC; Canterbury Club; Religious Council (Vice-Pres.); Industrial Arts Club; Engineering Club (Vice-Pres., '45); ACS; Band; Dance Band.



Home economics girls find time to take out for a quick snack in the ultra-modern kitchen where they cook up delightful meals.





Students shown here in a visual-aids education class are making recordings and studying a moving picture projector machine which is used in the Education Department.

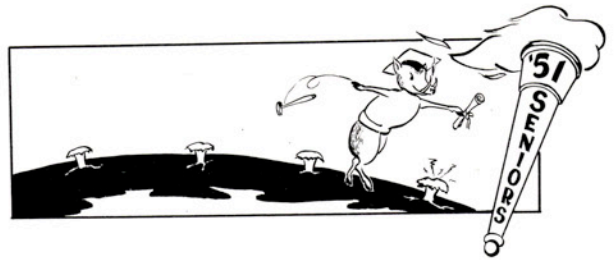

MATTHEWS, MARJORIE ANN *English* **Sinton**
Delta Theta (Hist. Sec., '50); English Club (Pres., '50); Pi Kappa Epsilon (Vice-Pres.); Wesley Foundation; WRA; Cousins Hall Council; Alpha Chi; Who's Who Among Students in American Universities and Colleges, '50-'51.
MAYS, DEWEY, W., JR. *Secondary Ed.* **Edna**
Alpha Phi Omega (Corres. Sec., '50); BSU; A Cappella Choir.
MEADOR, BILLY G. *Health and Phys. Ed.* **Laredo**
Kappa Sigma Nu; HPE Club; Press Club; Veterans Association; The South Texan Staff; El Rancho Staff.



MEADOWS, JAMES *Business Administration* **Springfield**
MENDOZA, GLADYS *Spanish* **Donna**
MENKE, HAROLD *Industrial Arts* **Cuero**



MEREDITH, BARNEY WINFREY, JR. *Bus. Ad.* **Harlingen**
APO; BBA Club.
MEYERS, EUGENE *Business Ad.* **Kerrville**
MISENHIMER, RICHARD LEE *Agricultural Ed.* **Alice**
FFA; Aggie Club; Alpha Tau Alpha.



MOON, JOHN A. *Gas Engineering* **San Antonio**
Engineers Club; LSA (Vice-Pres., '50).
MORRIS, PAT *Secondary Ed.* **Fort Worth**
Alpha Sigma (Parliamentarian, '50); Footlights Club; Press Club; Inter-Sorority Council (Pres., '50); Varsity Hall Council (Sec., '48); Cousins Hall Council (Vice-Pres., '50); Who's Who Among Students in American Universities and Colleges, '48-'50; Cheerleader, '48-'49, Head Yell Leader, '50; Set Director '50 Coronation.
MYERS, BOBBY J. *Petroleum-Natural Gas Eng.* **Refugio**
NGEA; Engineers Club.

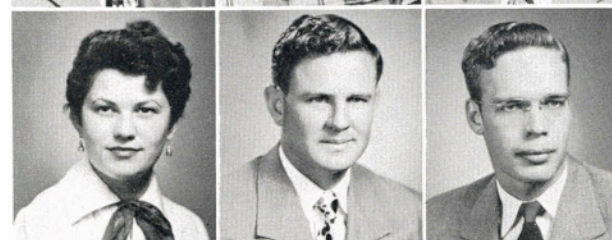

MYERS, PATTI *Speech* **Gonzales**
Pi Kappa Delta; Alpha Psi Omega (Sec., '49, Vice-Pres., '50); Footlights Club (Vice-Pres., '50); History Club; Student Council Advisory Board from Senior Class; Beta Gamma (Corres. Sec., '49).
NEFFENDORF, DAN *Animal Husbandry* **Fredericksburg**
Aggie Club.
NELSEN, ALTON N. *Agricultural Eng.* **Danevang**
Alpha Tau Alpha (Sec., '50); Aggie Club (Vice-Pres., '50); LSA.

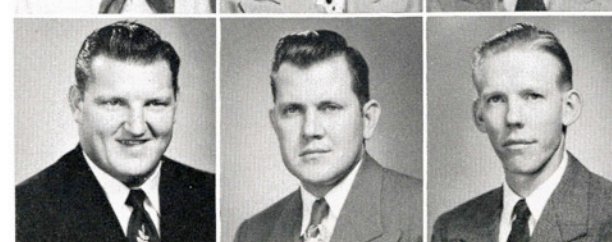

NORTON, STEWART RANDALL *Secondary Ed.* **San Antonio**
"T" Association.
OHRT, NEIL L. *Economics* **Victoria**
OLSON, FLOYD *Secondary Education* **El Campo**
Alpha Chi; "T" Association.

O'NEAL, BOBBIE LORRAINE *Home Economics* San Perlita
 BSU.
 ORTIZ, DOMINGO CORONADO *Art* Robstown
 Alpha Phi Omega; Anahuac Club.
 PALMER, MARY ANN *Business Ad.* Falfurrias
 BBA Club (Sec. Treas., '50; Senior Sec. Treas., '50); Alpha Sigma; Lantana
 Lady, '49; Lantana Hall Council; Sophomore Representative to Coronation; Lan-
 tana Queen, '50-'51; Who's Who Among Students in American Universities and
 Colleges, '50-'51.



PARK, STERLING P. *Animal Husbandry* Donna
 Aggie Club; APO.
 PARKER, BERNARD PAUL *Business Ad.* Brownsville
 Delta Sigma Chi (Sgt.-at-Arms, '50).
 PARRY, JIMMY HAROLD *Pet. Natural Gas Eng.* Hebronville
 Kappa Sigma Nu; Engineers Club (Rep., '50); NGEA; Veterans Association;
 Geology Club.

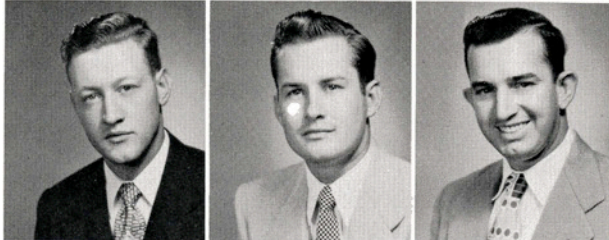

PATRICK, JACQUELINE *Elementary Ed.* Carrizo Springs
 Delta Theta (Sec., '50).
 PEARL, JEAN MARIE *Biology* Hebronville
 Alpha Sigma (Representative to Inter-Sorority Council); Inter-Sorority Council
 (Vice-Pres., '50); NSS; ACS.
 PEGUES, JEANETTE, (DOBSON) *Business Ad.* San Antonio
 BSU; Delta Theta (Chaplain); BBA Club; Lila Baugh House Council (Treas.);
 Delta Theta (Treas., '50, Pres., '51).



PEREZ, ANTONIO *Business Ad.* Linn
 Anahuac Club.
 PESEK, V. J. *Agriculture* Jourdanton
 Aggie Club; Newman Club.
 PHILLIPS, CLARENCE *Physics* Sinton

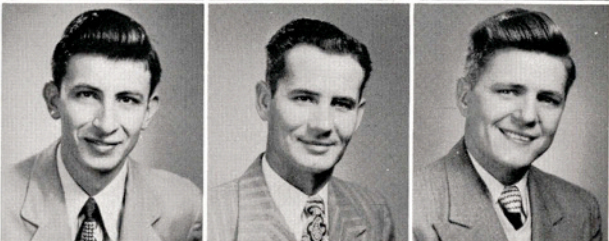

POWELL, WILLAM V. *Business Ad.* Palacios
 A & I Band; BBA Club (Representative to Student Council Advisory Board).
 POE, HAROLD EUGENE *Secondary Ed.* Combes
 History Club; Veterans Club.
 PRUESSNER, ROBERT D. *Pre-Med.* New Braunfels

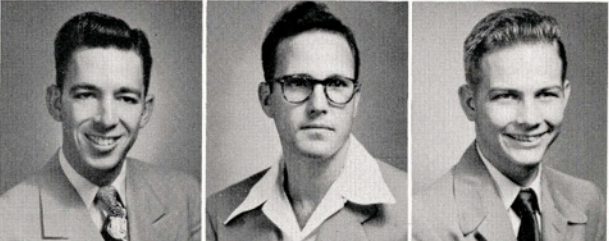

PUCKETT, RUTH *Home Economics* Corpus Christi
 PURCELL, WALTER PIERCE *Business Ad.* Freer
 Delta Sigma Chi (Treas., '50); Newman Club (Vice-Pres., '50); BBA Club.
 RAGLAND, JOHN S. *General Agriculture* Alice



In mechanics classes, students are taught how to do specialized skills on specialized instruments.

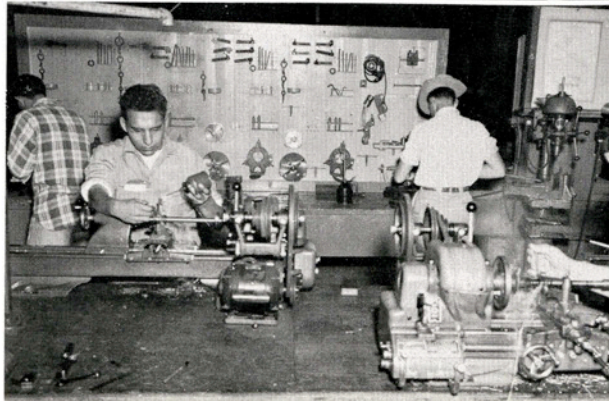



Dr. Bogusch, head of the Biology Department, instructs a group of advanced biology students working with some of the many instruments used by the department.



RATHBURN, LLOYD CALVIN *Pet. Natural Gas Eng.* Freer
Engineers Club (Vice-Pres.); NGEA; Geology Club (Vice-Pres.); Alpha Phi Omega; BSU.
RAY, GEORGE LEE *Pet-Natural Gas Eng.* Harlingen
Engineers Club; NGEA; (Sec. Treas., '50).
RAY, MARTIN *Journalism* Beeville
Press Club (Pres., '50); Alpha Chi; The South Texan (Cir. Mgr., '50, Assoc. Ed., '50, Editor, '51); El Rancho (Editor, '49-'50).



RAY WALLACE E. *Industrial Arts* Harlingen
Alpha Phi Omega (Hist., '50); Industrial Arts Club; Veterans Association.
REHM, RUSSELL WILHELM *General Ag.* Utopia
Aggie Club.
REICHERT, CLYNN A. *Agriculture* San Juan
Alpha Phi Omega; Alpha Tau Alpha; Aggie Club.



RICHARDSON, LOUISE HAWKINS *Voice* Harlingen
Alpha Chi; A Cappella Choir; Delta Theta.
RIEGER, AUDICE L. *Pet. Natural Gas Eng.* El Campo
Alpha Chi; Kappa Sigma Nu; LSA; NGEA (Pres., '50); Who's Who Among Students in American Universities and Colleges, '50-'51.
RIGGINS, KENNETH A. *Health-Physical Ed.* Corpus Christi
HPE Club; A & I Band; Dorm No. 5 Intramural Manager; Asst. Intramural Manager May Hall, '50.



ROBERTS, MARGARET LOUISE *Bus. Ad.* Port Lavaca
Alpha Chi; BBA Club.
ROGERS, LORRAINE RUTH *Elementary Ed.* Corpus Christi
FTA; Alpha Sigma (Co-Rush Capt., '50).
ROGERS, ROLAND BRUCE *Secondary Ed.* El Campo
APO; Alpha Chi; History Club.



ROMO, JESUS G. *Secondary Education* Cotulla
Industrial Arts Club.
ROSE, ROSE LEE *Business Administration* Corpus Christi
ROSENFELD, FERDINAND G. *Agriculture* Houston

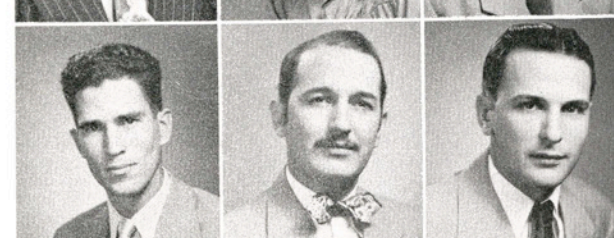

ROSS, LEROY CHESTER *Pet. Natural Gas Eng.* Corpus Christi
Engineers Club; NGEA.
SALAZAR, LIONEL *Business Ad.* Robstown
SCHENDEL, EMIL JR. *Agricultural Ed.* Runge
Aggie Club; FFA.

SCHMELING, PEGGY *Business Ad.* Brownsville
 SCHMIDT, JOHNNIE A. *Agricultural Ed.* El Campo
 Aggie Club (Pres., '50); FFA (Student Council Advisory Board, '50); Alpha
 Tau Alpha; Newman Club; Veterans Association.
 SCHNEIDER, FRANK LOUIS *Secondary Ed.* Devine
 HPE Club; "T" Association (Sec.-Treas., '50); Freshman Class (Parliamentarian,
 '46).



SCHNITZ, LEWES B. *Natural Gas Engineering* Nixon
 SCHOLZ, KENNETH CHARLES *Chemistry* Robstown
 Student Union Governing Board; Alpha Chi; "T" Association (Vice-Pres., '50);
 Who's Who Among Students in American Universities and Colleges, '50-'51.
 SCHUSTER, BRUCE *Natural Gas Eng.* Corpus Christi

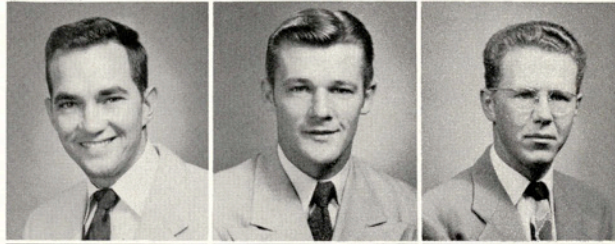

SCHUTTE, MRS. NORMA SHULT *Bus Ad.* El Campo
 BBA CLUB.
 SCOTT, ERWIN W., JR. *Agriculture* Los Fresnos
 Aggie Club.
 SHANNON, HARRY SAMUEL *Agricultural Eng.* Houston
 Alpha Tau Alpha; Veterans Club; Aggie Club.

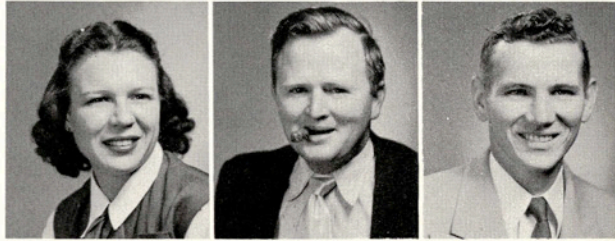

SILVA, MANUEL *Elementary Education* Elsa
 SIMMONS, CHARLES ROSS *Health and Physical Ed.* Kerrville
 "T" Association; Veterans Association; Student Council Advisory Board; HPE
 Club (Pres., '50).
 SKROBARCEK, JOYCE MAY *Business Ad.* Corpus Christi
 BBA Club; FTA; Alpha Sigma; Student Council Advisory Board.

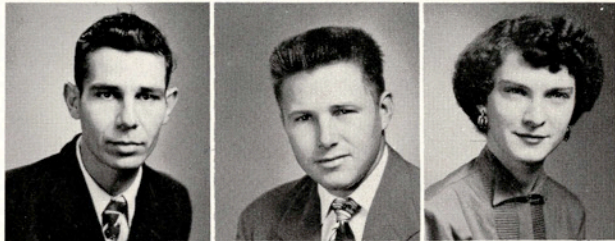

SLATER, JOHN *Agricultural Education* Devine
 SMITH, ARVIS M. *Petroleum and Natural Gas Eng.* Waelder
 NGEA; Engineers Club (Student Council Representative, '50).
 SMITH, HEYWOOD *Business Ad.* Taft
 Kappa Sigma Nu (Vice-Pres., '50, Hist., '48-'49); BBA Club (Pledge Capt., Sec., '49).



SMITH, OSWALD *Petroleum and Natural Gas Eng.* Fort Worth
 SMITH, THOMAS EUGENE *Physics* La Feria
 Alpha Phi Omega; A Cappella Choir; Physics Club; Pi Kappa Epsilon.
 SOLIS, ROBERT F. *Music* Garciasville
 Pi Kappa Epsilon (Librarian, '50); Newman Club; Anahuac Club; Band; Alpha
 Phi Omega; FTA; Campus Choir.

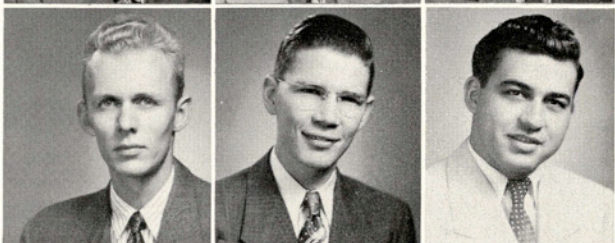

Jack Brown looks as if he is trying to find his way out of this complicated piece of machinery in the Engineering Department.

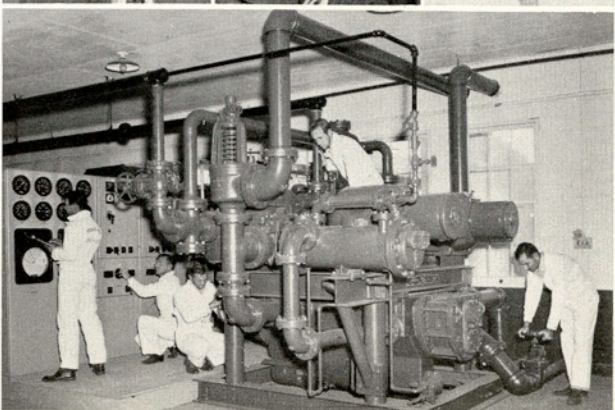

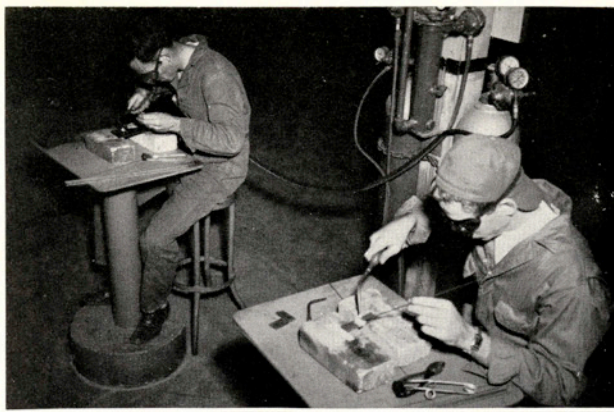

Welding students learn many welding skills in the welding courses taught by the Agriculture Department.

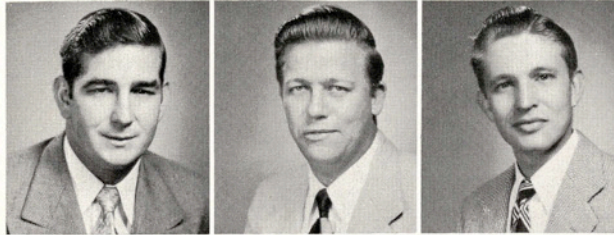

SPELLMAN, LAURENCE Agriculture Magnolia
STALL, MARVIN THOMAS Psychology San Antonio
STANGE, LAWRENCE J. Music Victoria
 A & I Band; Campus Choir; Orchestra; LSU.

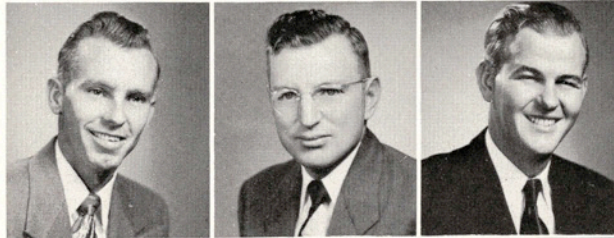

STEVENS, JACK W. General Agriculture Floresville
 FFA; Aggie Club.
STEVENSON, FLOYD Natural Gas Eng. Olpe, Kansas
STRATMANN, EDWARD FRANK Agricultural Ed. Mission
 FFA; Aggie Club; Newman Club.

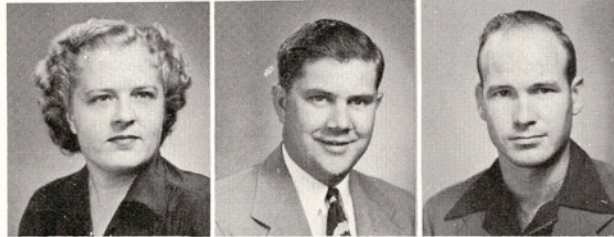

SWANEY, HAIDE E. Health and Physical Ed. Yoakum
 HPE Club; Alpha Sigma.
SWANEY, THOMAS EDWARD Animal Hus. Monessen, Pa.
 Aggie Club; Alpha Phi Omega.
TAYLOR, BRYCE B. Music Edinburg
 Dance Band (Pres., '50); A & I Orchestra; A & I Band; Alpha Chi; Advisory Board (Student Council).



TAYLOR, DIANA OLIVIA Elementary Education Edinburg
 Pi Kappa Epsilon.
THOMPSON, CAROLYN Elementary Education Charlotte
THORNE, GILBERT G. Business Adm. San Antonio
 BBA Club; Religious Council; Canterbury Club (Treas., '50).



THURMAN, GEORGE D., JR. Vocational Ag. Ed. Cotulla
 Aggie Club; FFA; Veterans Club.
TILLOSON, MARY LAVONNE Home Ec. Corpus Christi
 BSU (Sec., '50); Home Economics Club; Alpha Chi; AWS; WRA (Vice-Pres., '50); Kappa Omicron Phi.
TOMPKINS, BILLYE History Brownsboro
 Alpha Sigma (Treas., '50); History Club (Sec.); Representative to Coronation from History Club, '49.

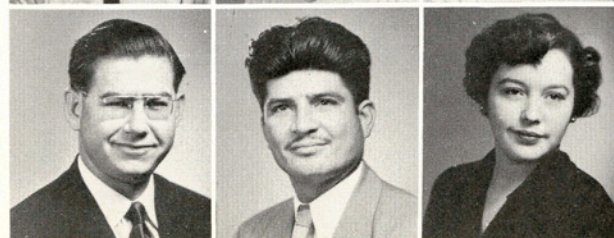

TORGERSON, JERALDE L. Natural Gas Eng. Corpus Christi
 Engineers Club (Sgt.-at-Arms, '50); NGEA.
TREVINO, HERIBERTO Agricultural Education Los Saenz
TREVINO, ZULEMA SYLVIA Spanish Laredo
 Newman Club; Anahuac Club (Vice-Pres., '50); FTA; English Club; Laredo Club (Sec.-Treas.)

TROMBLEY, HARRY A. *Psychology* Robstown
Psychology.
 TROUBLEFIELD, MARVIN M., JR. *Animal Hus.* Rusk
Animal Husbandry—Alpha Chi; Alpha Tau Alpha.
 TUCKER, JO JOHN *Natural Gas Eng.* San Benito
*Natural Gas Engineering—Engineers Club; NGEA; American Chemical Society;
 Alpha Chi; Veterans Association.*

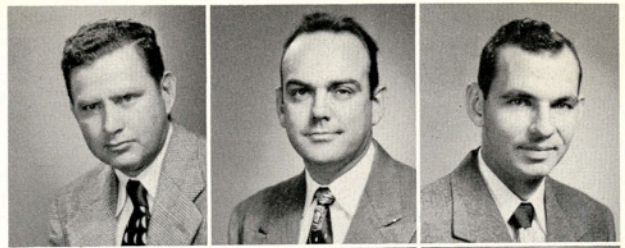

TURCOTTE, PAT *Petroleum, Gas Eng.* Kingsville
Engineers Club; NGEA, Alpha Chi; Alpha Phi Omega; Newman Club (Vice-Pres.).
 VELA, LAURENTINA *Spanish* Laredo
Newman Club; Laredo Club (Sec.).
 VILLARREAL, NOEL A. *Elementary Education* Falfurrias
Newman Club.



WAGNER, HOMER *Business Administration* Alice
BBA Club.
 WALKER, A. D. *Agricultural Education* Edna
Band; Aggie Club; FFA; Delta Sigma Chi; Student Council Advisory Board.
 WALKER, FORREST A. *History* Kingsville
A Cappella Choir; Pi Kappa Delta (Sec.-Treas., '50); Phi Alpha Theta; History Club (Pres., '50); Advisory Board, '50.



WALLACE, DINN JANELLE *Elementary Ed.* Bruni
Alpha Sigma.
 WALLACE, WARREN M., JR. *Business Adm.* Bruni
 WARD, CALVIN F. *Secondary Ed.* Carrizo Springs
Alpha Phi Omega (Sec., '50); ACS; FTA.



WARD, CECIL JAMES *Business Administration* Asherton
Delta Sigma Chi (Sec., '50); BBA Club.
 WARD, ROBERT F. *Natural Gas Eng.* Carrizo Springs
Alpha Phi Omega (Pres., '50); Alpha Chi; NGEA; Engineers Club; Who's Who Among Students in American Universities and Colleges, '50-'51.
 WATSON, NORMAN FRANKLIN *Secondary Ed.* Weslaco
Physics Club.

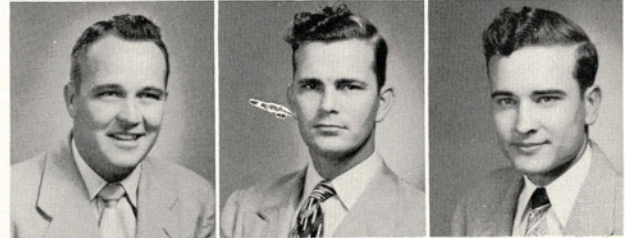

WEEMS, JOE BOB *Electrical Engineering* Dallas
 WEIKEL, DAVE E. *Business Administration* Los Fresnos
BBA Club.
 WENDT, HERBERT C. *Business Administration* Orange Grove
Religious Council (Vice-Pres., '50); Business Administration Club; Delta Sigma Chi; Lutheran Students Association (Vice-Pres., '50); Veterans Association.



These students must really be smart. They are making electricity all by themselves. Doesn't it look as if it would be easier if they would just plug the wires in?

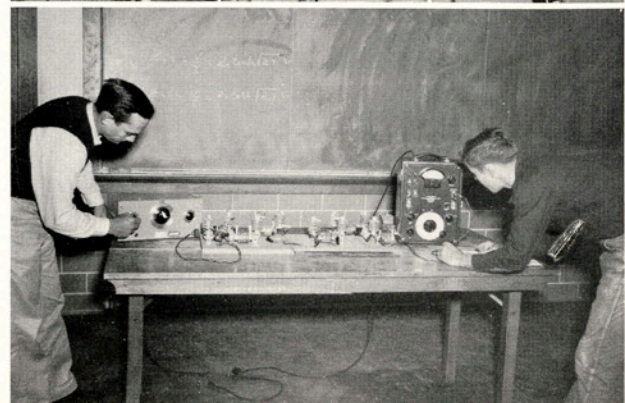

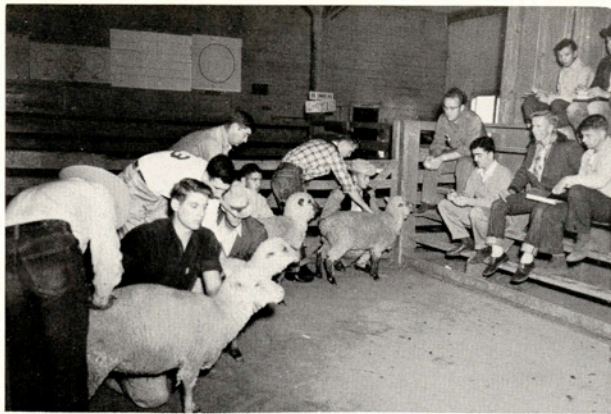

Sheep are one of the many kinds of animals raised and studied by the agriculture students.

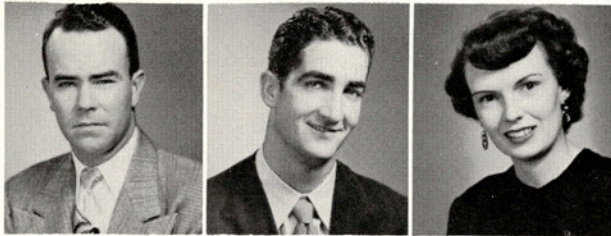

WHEELER, JAMES E. *Business Administration* Tilden
 WILKINSON, WILL E. *Health and Physical Ed.* Troup
 HPE Club (Vice-Pres., '50); Football.
 WILLIAMS, PEGGY JEANNE *Business Adm.* Kingsville

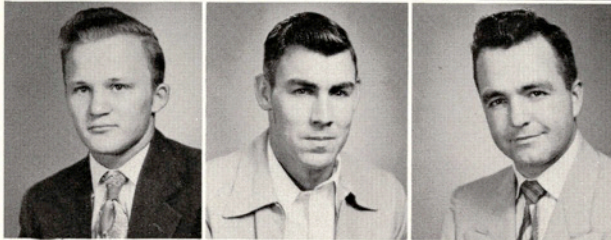

WILLIAMS, ROGER HOBBS *General Ag.* Los Fresnos
 Aggie Club.
 WILLIAMS, ZACK ROSS *Agricultural Education* Sequin
 Aggie Club; FFA; Natural Science Society; Head of Mimeograph and Multi-graph Department.
 WILSON, LELAND *Business Administration* Donna

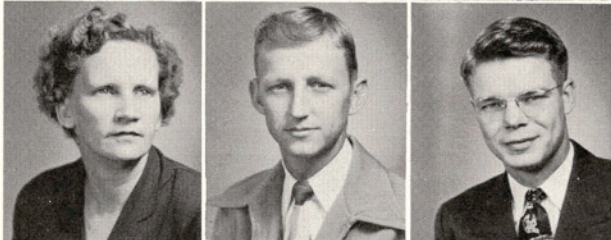

WILSON, JUNITA BATCHELOR *Elementary Ed.* Kingsville
 FTA.
 WILSON, WAYNE LIGON *Agricultural Ed.* Robstown
 Aggie Club (Sec., '50); FFA (Rep., '50).
 WIND, HAROLD *Natural Gas Engineering* El Campo
 Engineers Club.



WINN, HAROLD DEAN *Business Adm.* Santa Rosa
 BBA Club; Engineers Club.
 WITTEN, KENNETH E. *Business Adm.* San Antonio
 BBA Club; BSU.
 WOOD, J. W., JR. *Petroleum, Natural Gas Eng.* Alice
 Alpha Chi; Alpha Phi Omega (Sec., '50); Engineers Club; NGEA; Who's Who Among Students in American Universities and Colleges, '50-'51.



WORD, JOYCE CAMILLE *Elementary Ed.* Kingsville
 Delta Theta (Vice-Pres., '50); Inter-Sorority Council; AWS (Treas., '50); Wesley Foundation; Junior Class Reporter, '49; Who's Who Among Students in American Universities and Colleges, '50-'51.
 YANTA, ERNEST ALEX *Agricultural Education* Runge
 FFA (Treas., '50); Newman Club; Aggie Club.
 YARDAS, MARY JOE *Music* Corpus Christi
 Delta Theta; A Cappella Choir.



YBARRA, LUCIA VILLARREAL *History* Kingsville
 Newman Club; History Club; Anahuac Club; FTA.
 YOUNTS, BOBBY RAY *Agricultural Education* Banquete
 Aggie Club; FFA; Alpha Tau Alpha (Vice-Pres., '50); NSS.
 ZITZO, FRANK *Petroleum, Gas Eng.* Watertown, Mass.
 Engineers Club (Director Engineers Week, '50); NGEA.

Juniors



Junior Class Officers . . .

DAN BACON
President



LEROY BIDWELL
Vice-President

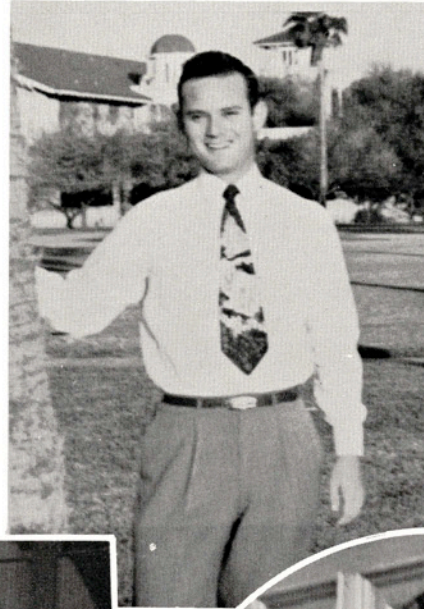

JIM PRATT
Student Council Representative



MARY FRANCES COLEMAN
Secretary-Treasurer



JEAN GRANBERRY
Reporter

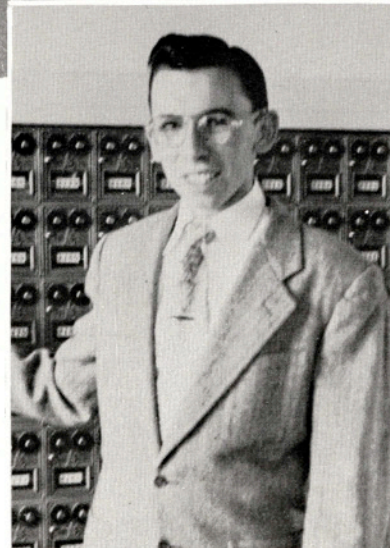

J. EDD WALTON
Parliamentarian



DENNIS HICKEY
Advisory Board Representative

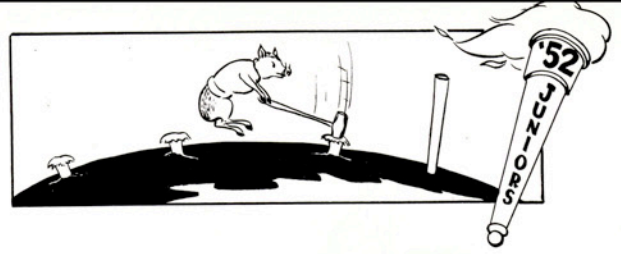

Ablowich, James
Kingsville
Abney, Herbert
Gregory



Albin, Helen
Rockport
Albin, Robert E.
Rockport

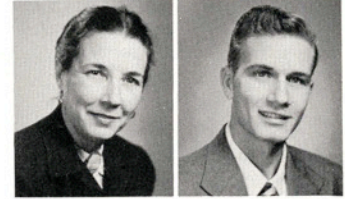

Anglin, Marlene
Harlingen
Atteberry, James
Mercedes

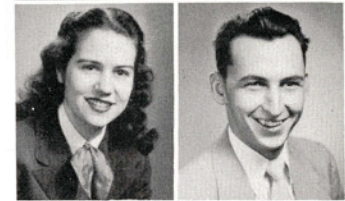

Atwood, Doris
Atwood, Dorothy Nell
Awbrey, Vernalyn
Bacon, Dan
Barr, Wallace
Barrera, Alberto

Edinburg
La Pryor
Kingsville
Alice
Palacios
Rio Grande City



Barrera, Eduardo
Bechthold, Howard D.
Bennack, Marvin
Bidwell, Leroy
Bluntzer, Gloria
Bomar, Royce H.

Rio Grande City
Alice
Raymondville
Snyder
Goliad
Three Rivers



Bonn, Loy Lee
Bonner, John
Booth, Freeman
Bowden, Hoyt
Branch, Alva
Brookshire, Eugene H.

Harlingen
Kerrville
Booth
Aguia Dulce
Elsa
Lutkin



Brookshire, Oscar
Brookshire, Robert
Brown, Hal W.
Brown, Patsy
Brown, Ralph
Burke, Joy

Lutkin
Kingsville
Vernon
Odem
Harlingen
Goliad



Burkhardt, Tommy
Burroughs, Otis
Butler, William
Callaway, J. W.
Campbell, Jean
Carroll, C. E.

Kerrville
Robstown
Pasadena
Harlingen
Campbellton
Premont





Childress, Bobby
 Christman, Odell
 Coleman, Carmen
 Coleman, Francis
 Cone, Barbara
 Cook, Andrew

Overton
 Aqua Dulce
 Laredo
 Kingsville
 Edinburg
 Kingsville

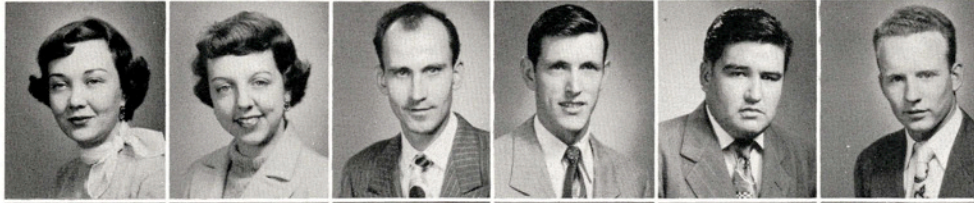

Cook, Jonell
 Corwin, Suzanne
 Cota, Bernard
 Cramer, Harry
 Cruz, Manuel A.
 Cunningham, Monty

Taft
 Harlingen
 Houston
 Harlingen
 Laredo
 Goliad



Davidson, Edward
 Davis, Imogene
 Davis, Morris E.
 Dawson, Lloyd C.
 Dedek, R. S.
 Denson, Dixie

Freer
 Stanton
 San Antonio
 Riviera
 Needville
 La Feria

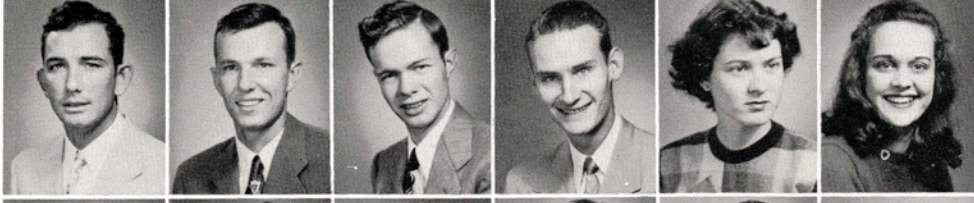

Dieter, Cyril
 Dinn, James E.
 Donaho, Bill
 Donald, Robert L.
 Doshier, Patty
 Dougherty, Bebe

San Antonio
 Alice
 Riviera
 Alice
 Edcouch
 Kingsville

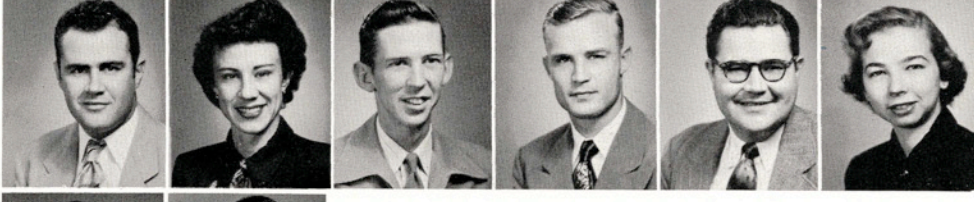

Dowden, Billy
 Duncan, Dorothy
 Deutsch, Jimmy
 Erben, Raymond
 Etchison, Alfred
 Eustach, A. Claire

Kingsville
 Charlotte
 San Antonio
 San Antonio
 Brownsville
 Alice

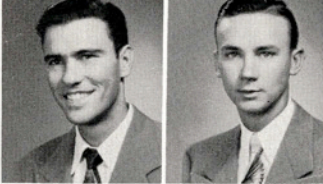

Fink, Jack
 Harlingen
 Floerke, Roy
 Taft

WONDER IF THESE STUDENTS ARE PLAYING HEY-BOB BA-REEBA?



Forbes, Charles
 Hebronville
 Freeborn, Marshall
 George West



Fretwell, Daniel
 Pittsburg
 Fryer, Jack
 Harlingen



Funk, Billy
 Houston
 Garcia, Eloy
 Dilley



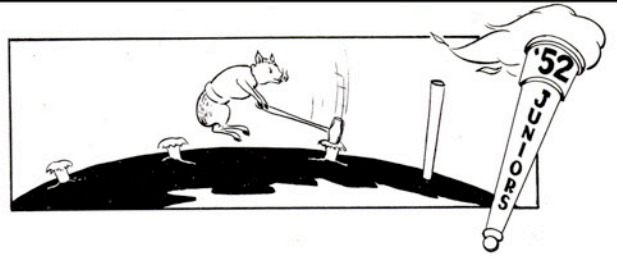

DOROTHY NELL ATWOOD JUST COULDN'T STAND FOR A CAMERA TO BE AROUND WITHOUT SMILING. CAN YOU BLAME HER?

Garcia, F. G.
Kingsville
Garcia, Hector
Brownsville



Garcia, Herminia
Kingsville
Garcia, Maria
San Diego



Garcia, Ramon, Jr.
Ben Bolt
Garza, Medardo, Jr.
Hebbronville



Garza, Nerio C.
Gause, Jimmy
George, Charles
Goode, Bart
Granberry, Jean
Gregorcyk, Ruth

Kingsville
San Benito
Sinton
Rio Hondo
Beeville
George West

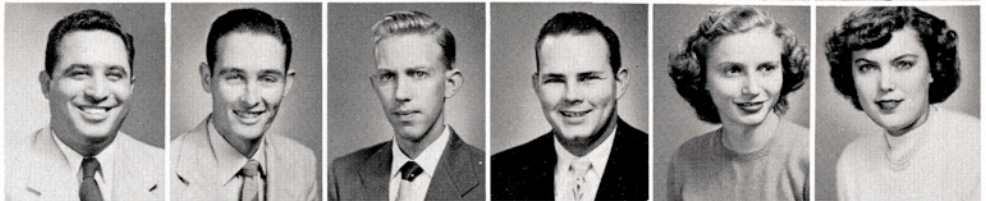

Griffith, Tommy
Grimes, Milton
Gross, James
Gutierrez, Adonai
Guzman, Maria
Gwynn, Melba

Kingsville
Kingsville
Pharr
Lapeno
Donna
Rockport



Haber, Sam
Hargrove, Henry
Harrison, William
Harvey, Dorothy Jo
Harper, Albert
Hatcher, Dolores

Laredo
Edinburg
Mission
Kingsville
Alice
Beeville

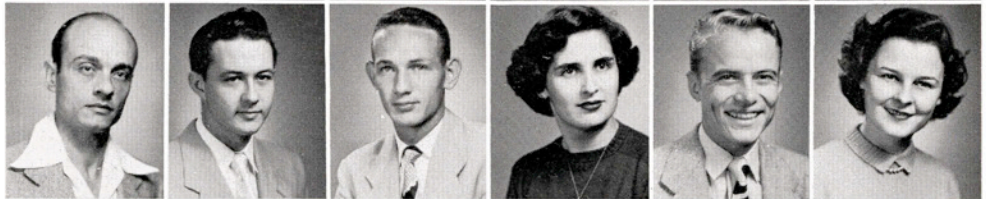

Heller, Edwin H.
Hickey, Dennis
Hill, Jimmy
Hinojosa, Andres
Hix, Gaston
Hollser, Ruby

San Antonio
Alice
San Antonio
Hebbronville
Raymondville
Santa Rosa



Holmes, Charles
Hooks, Norma
Howell, Jasper
Huffman, Joyce
Huibregtse, Harlan
Hunger, Reinhold

Mercedes
Crystal City
Elsa
Tivoli
Sheboygan, Wis.
McAllen



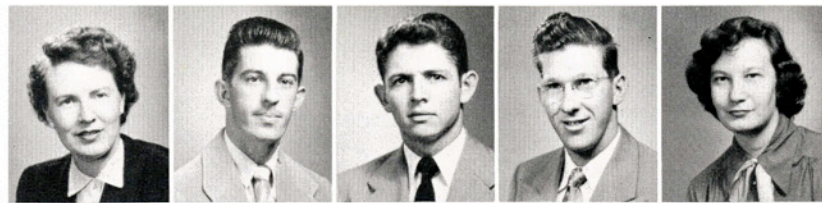

Irwin, Louise
Jackson, Wayne
Jarrett, Bobby
Jennings, Louis
Jennings, Marilyn

Kingsville
Corpus Christi
Kingsville
Gonzales
Robstown



Johnson, Bettie Jean
Johnson, Merle
Jones, Bobby
Jordan, Orville
Jordan, O. L.
Jordan, William

Floresville
Corpus Christi
Bishop
Snyder
San Antonio
Corpus Christi

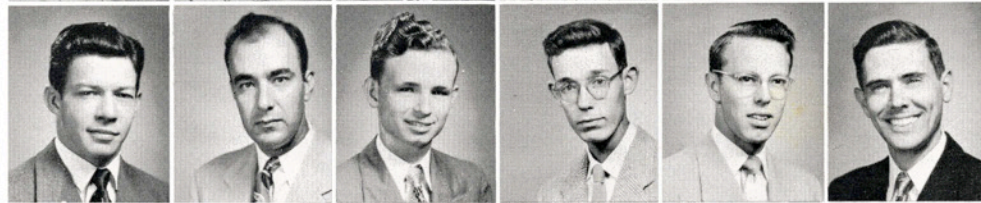

Junemann, R. P.
Kasten, A. E.
Kelley, Herschel
Kelly, Phillip
Kerr, Robert
Kirkpatrick, R. N.

LaMarque
Nordheim
Corpus Christi
Corpus Christi
La Feria
Dinero



Kirkpatrick, T. A.
Koch, Herbert
Koen, Mary Nan
Korges, Pauline
Keown, Calvin
Laman, Tom

Mission
Orange Grove
Edinburg
Kingsville
Robstown
Mobeetie



Lane, Ruda J.
Layne, Dorothy E.
Lee, Joe Bill
Leppin, Harold
Lincecum, Georgia
Liston, Crystella

Odem
Edinburg
Kirbyville
Weimar
West Columbia
Harlingen

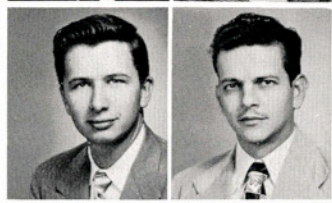

Little, Robert
Driscoll
Llanas, Gabriel
Corpus Christi



Lyons, Faye
Eliasville
McAlexander, Don
Elsa



McAllister, Don Lowe
Kingsville
McCleskey, Kenneth
Seven Sisters



McCord, Traman
Corpus Christi
McCurdy, Mary Sue
Kingsville

TYPING TO MUSIC WITH THE GREATEST OF EASE.



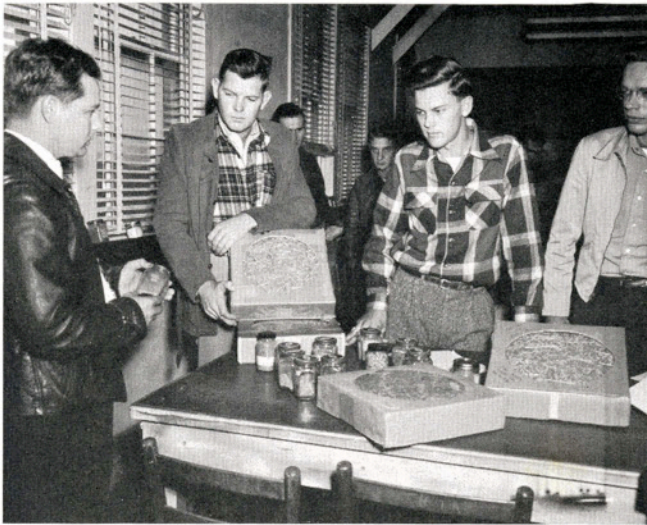

AGRICULTURE MAJORS STUDY SEEDS AND CROPS DEVOTED TO SOUTH TEXAS FARMS.

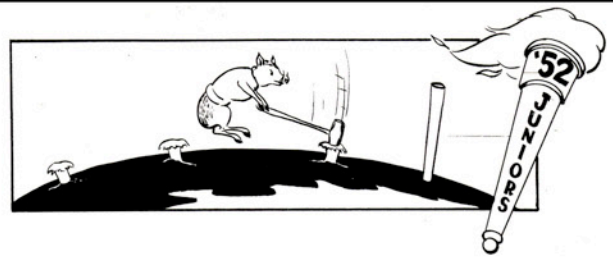

McDow, Jeannine
Alice
McNail, Mary
La Feria



Martin, Anne
Kingsville
Martin, Lois
Alice



Martin, Mitch
Christine
Mason, Shirley
Freer



Mathews, Marcey
Mathews, Moore
Mauer, Melvin
Meehan, Alice
Meinecke, Gillis
Miller, Glenn

Port Aransas
La Feria
Corpus Christi
Kingsville
Bellville
Kingsville



Moore, Joe
Moreno, Eloisa
Moschel, William
Muniz, Alicia
Nelson, James
Netardus, Joe

Corpus Christi
San Benito
McAllen
Rio Grande City
Mercedes
Jourdanton



Neuvar, Allan
Newcomb, Don
Newcomb, Waldo
Ondrusek, D. J.
Ontjes, Martha
Page, Nayland

Victoria
Devine
Harlingen
Alice
Corpus Christi
Corpus Christi

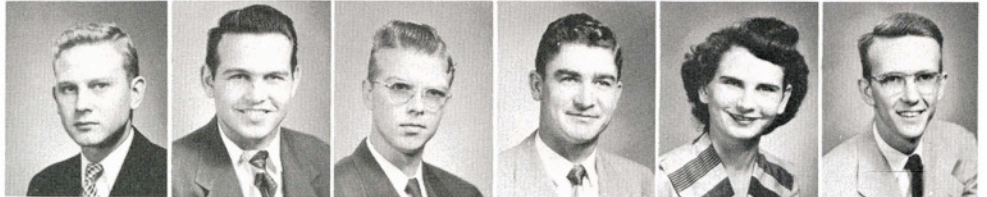

Peckman, Carol A.
Perez, Alvessa
Perez, Emma
Petersen, Lawrence
Polk, Dexter
Pollard, Margy

Mercedes
Linn
Odem
Danevang
Alice
College Station



Pratt, James
Raith, Geraldine
Ramey, Jo Lee
Rangel, Irma
Rapstein, Kirby
Rasco, Jane

Kingsville
McAllen
Kingsville
Kingsville
West Columbia
Kingsville





Read, Duane
Reagan, Pat
Reed, Alvin
Reeves, Jo Ann
Reagan, Juanice
Rehm, Jo Ann

Bishop
George West
Kingsville
Kingsville
Calallen
Utopia



Richards, Fred
Richards, Pat
Richter, Lucia D.
Richter, Tony
Riff, Ethel
Riggs, Lou Edith

Banquete
Clifton
Boerne
Alice
Hondo
Brazoria



Roach, James C.
Roberts, Lecy
Rodenberry, Jimmie Lou
Rodriguez, Eva
Rogers, Harold
Romano, Miquel

Houston
Kingsville
Columbus
Rio Grande City
Palestine
Alajuela, C. R.

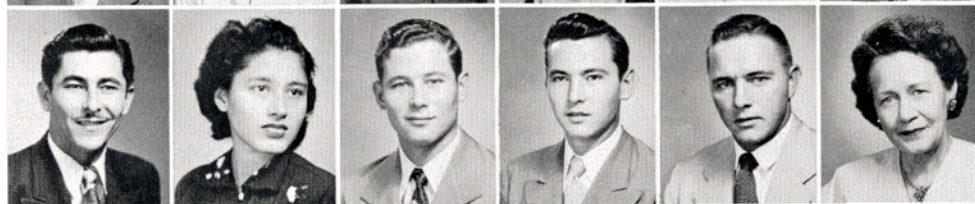

Salinas, Delio
Salinas, Marie E.
Sanborn, R. J.
Sanchez, Carlos
Sanford, Thomas,
Savidge, Mrs. Edith

Herreras
Kingsville
McAllen
Monterrey, Mex.
Kingsville
Floresville



Schirmer, Henry
Schulte, Victor
Seale, Billy
Shilling, Alice
Sights, Preston
Smith, Grady A.

Macdona
Orange Grove
Jewett
Sinton
Uvalde



Smith, Annette
San Antonio
Snyder, Johnnie
Bay City

"NOW THAT'S RIGHT—JUST LIKE THAT—FOLLOW ME— THAT'S
RIGHT—YOU'RE DOING SWELL—SEE—"



Spruell, Edward
Odem
Spencer, Wesley
San Antonio



Sportsman, Jack
Refugio
Steen, Charles
Cuero



Stevens, David
Santa Rosa
Stinson, Betty F.
Corpus Christi



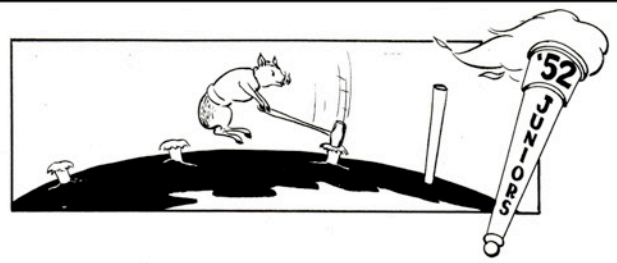
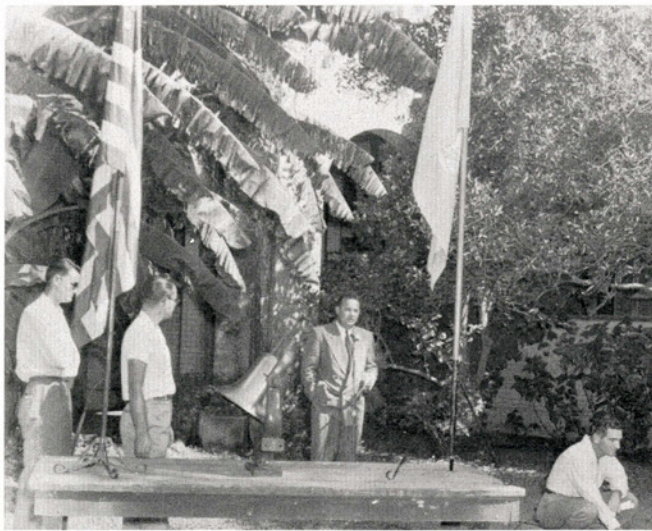

IS BILL IRWIN TRYING TO AVOID THE PHOTOGRAPHER, RUN A FOOT RACE, OR WHAT? IF HE DIDN'T WANT TO STAND UP, WHY DIDN'T HE SIT ON THE TABLE?

Story, Anna
Alice
Strarup, Leroy
El Campo

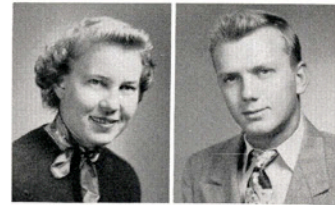

Summers, Rod
Summy, Walter
Goldthwaite



Sutherland, Agnes
San Diego
Taylor, Glenn
Raymondville



Terry, Betsy
Thompson, Doris
Tibiletti, Bernice
Tijerina, Humberto
Todd, Jim
Toft, Janice

Jacksonville
Raymondville
Victoria
Kingsville
Longview
Bracketville

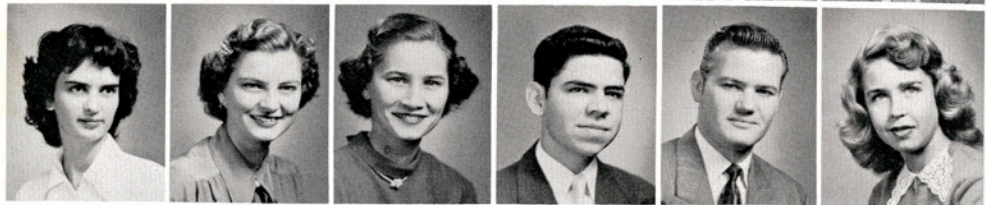

Toft, Sharon
Trevino, Antero
Tucker, Elizabeth
Tumlinson, Betty Jo
Turner, Earl
Turner, Ken

Bracketville
Harlingen
Houston
Carrizo Springs
Hamlin
Corpus Christi



Valigura, Evelyn
Verhetsel, Tom
Villarreal, Gilbert
Villarreal, Noel
Villarreal, Ysedro
Voss, Robert

Bay City
San Benito
Kingsville
Falfurrias
Falfurrias
Brownsville



Wagner, Walter
Walton, J. Edd
Watson, Leonard
Weber, Bill
White, Robert
Wiederhold, Joyce

Cuero
Jourdanton
La Feria
Victoria
Harlingen
McAllen



Wiederkehr, Monroe
Wiese, Leroy
Williams, Fred
Williams, George
Williams, Loraine
Willis, Edna Mae

Benavides
Giddings
Palestine
Donna
Kingsville
Eagle Lake



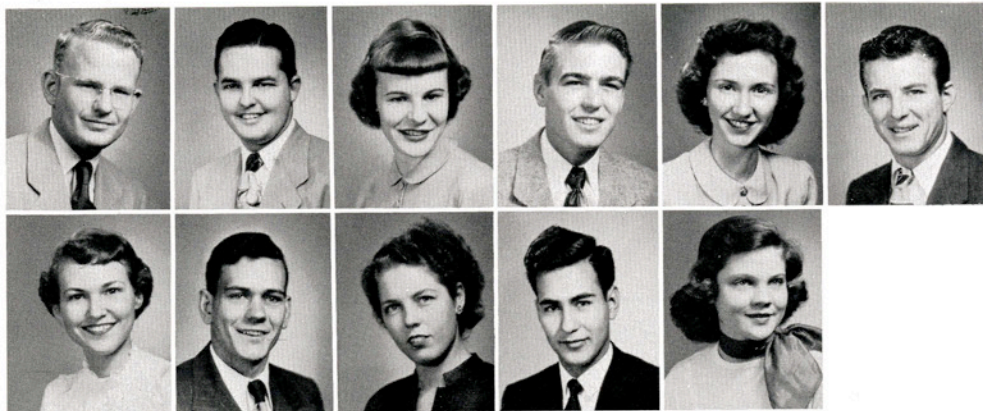

Werner, Jimmie
 White, Wilbur
 Wilson, Jane
 Witt, Eddie
 Wolf, Rose Marie
 Wood, E. J.

Harlingen
 Cristobal, C. Z.
 Port Lavaca
 Pettus
 Corpus Christi
 Pecos

Wright, Joe Ann
 Yaklin, Pat
 Yates, Doris
 Ybarra, Melquiades
 Young, Patsy

Kingsville
 Riviera
 Riviera
 Kingsville
 San Antonio

THIS IS A DANCE, SO WHY DON'T YOU DANCE?



Sophomores



Sophomore Class Officers . . .

LEONARD BUNTROCK
President

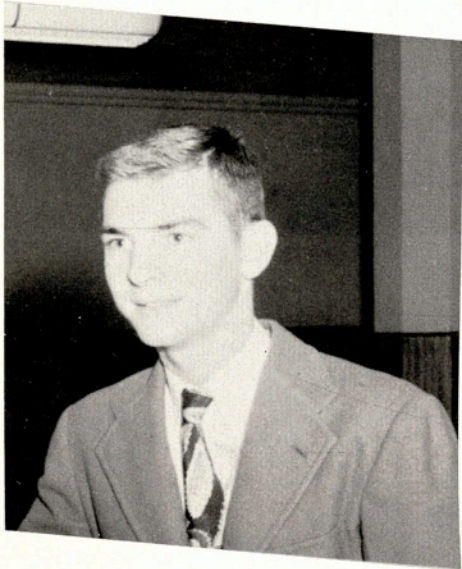
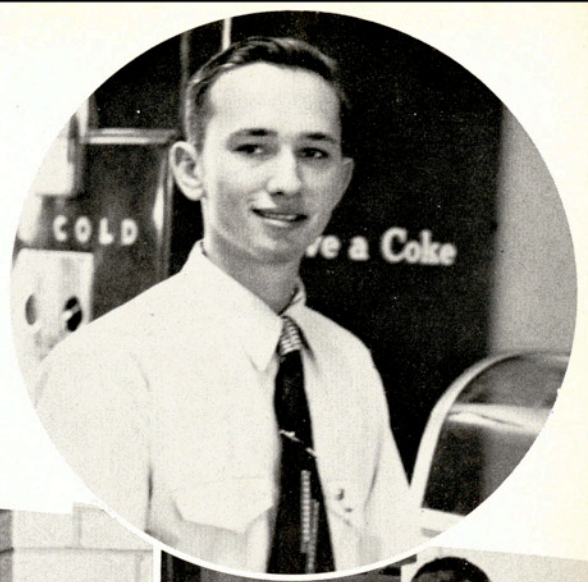

BOB SHULTS
Vice-President



EMILY MORRISON
Secretary-Treasurer



BOB REGAN
Parliamentarian

BOB POWELL
Student Council Representative



DeWITT LEE
Advisory Board Representative



JOHN HADEN
Reporter

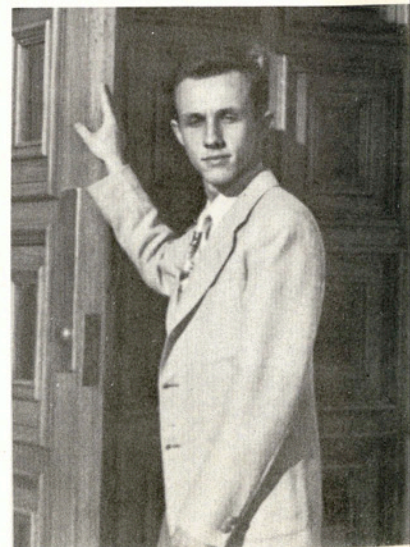

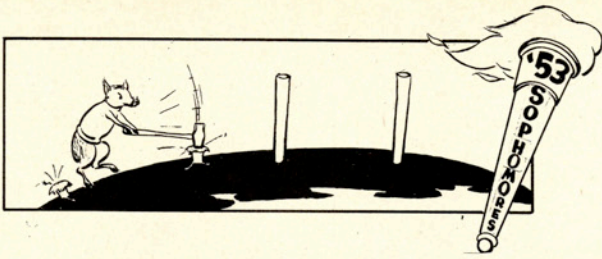

IF STACY DOESN'T GET THAT MISCHIEVOUS SMIRK OFF HIS FACE AND EAT THAT ICE CREAM CONE IT'S GOING TO MELT.

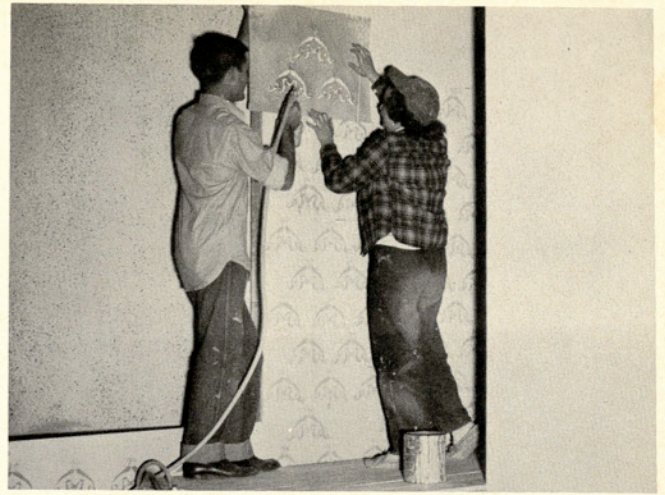

MEMBERS OF THE STAGE CREW WORKING ON "ARSENIC AND OLD LACE."

Adair, John
San Antonio
Adams, Gilford
Mathis
Alaniz, Leonor
San Diego

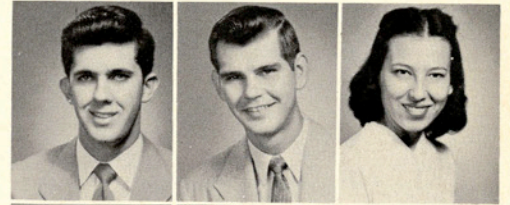

Albaugh, Mary
San Antonio
Alegria, Valente M.
Kingsville
Alton, James
Alice



Anderson, Gertrude
Harlingen
Andrews, Herbert, Jr.,
Kingsville
Andrews, Patti
San Antonio
Armstrong, Patricia
Kingsville
Barker, E. C.
San Antonio
Bates, John Paul
Bishop



Bauer, Bettie Jo
Seguin
Bauer, Rudolph H.
Seguin
Beard, Jerry
McAllen
Beck, Jeannine
San Antonio
Beckworth, Roland
Irving
Bell, Sally
Corpus Christi



Bernard, Roger
Mercedes
Biederman, Ann
Woodsboro
Bishop, Francis
Kingsville
Bluntzer, Arthur
Goliad
Bogusch, George
Kingsville
Boles, Bobby
Teague



Bonner, Lola
Gregory
Boswell, James
Bishop
Brandon, Melva Jean
Agua Dulce
Brown, Alicia
Dallas
Brown, George
Rio Hondo
Buck, Jack
Kingsville





Buntrock, Leonard
 Burton, William
 Butler, Barbara
 Carlile, G. C.
 Carrillo, Raymundo
 Caprino, Arredondo

Mercedes
 Alice
 Kingsville
 Mission
 Benavides
 Fulfurrias



Carter, David
 Clark, C. B.
 Clark, Delbert
 Clay, William
 Coil, Betty J.
 Colvin, Tunis R.

Refugio
 Atlanta, Ga.
 Freer
 Floresville
 Weslaco
 Alice



Compton, E. Earl
 Constable, Betty
 Collins, George
 Cordts, Carolyn
 Cornelius, Charles
 Crosthwaite, Juanita

Taft
 Alamo Heights
 Falturrias
 San Antonio
 Hebbroville
 Kingsville



Curiel, Maria
 Currin, Martin
 Daunis, Nancy
 Davidson, Billy
 Dietert, Maxine
 Dorman, Kenneth

Ben Bolt
 Dallas
 San Antonio
 Seven Sisters
 San Marcos
 Alice



Dougherty, John
 Corpus Christi
 Drabeck, Jean
 Kingsville
 Dunkin, Russell
 Bruni

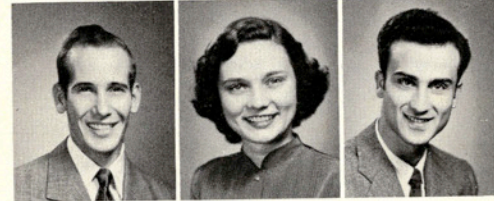

Dutschmann, David
 McAllen
 Ehlert, Margie Ann
 Cotulla
 El Assad, Haidar
 Sidon, Lebanon

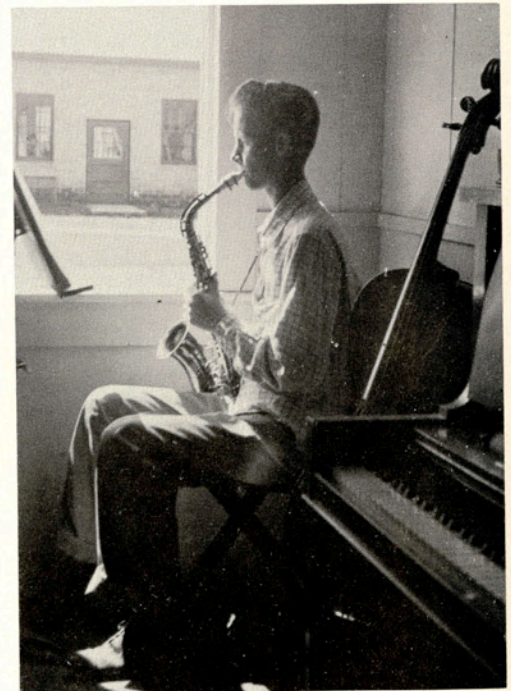

LELAND CLARY MUST BE WARMING UP FOR PLAYING IN THE DANCE BAND.



THE DELTA SIGMA DANCE IN SEPTEMBER REALLY GOT HEPPEP UP, AS THESE JITTERBUGS SEEM TO INDICATE.

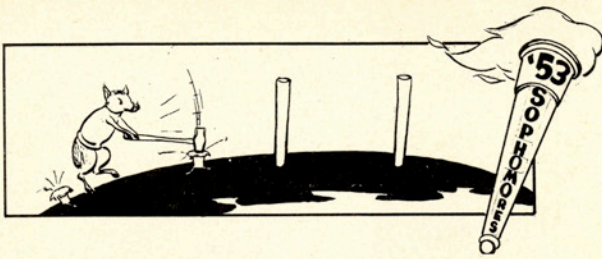

DRUM MAJOR RUTH ANN KING AND THE MAJORETTES CAUGHT AT THEIR FLASHING BEST.



"GUADALAJARA, GUADALAJARA," — WAS REALLY COMING OUT OF THOSE HORNS. THAT'S BASHFUL GENE CHILDRESS TRYING TO HIDE BEHIND DAN BACON. HE REALLY SOUNDED OFF.

Ellis, Virgil
Damon
Fannin, Ernest
Floresville
Farias, Armengol
Alice



Ferguson, Glenn
Kingsville
Fisk, Nancy L.
San Antonio
Fletcher, Earl
Rio Hondo



Forbes, Mary A. Kingsville
Ford, Charles Corpus Christi
Fuentes, Alicia San Diego
Fulton, Cecil R. Weslaco
Galyean, R. C., Jr. Los Fresnos
Garcia, Ruben N. San Diego



Garcia, Manuel H. Ben Bolt
Garcia, Manuel J. Laredo
Gardner, William New Bedford, Mass.
Gardt, Barbara Kingsville
Garza, Ernest Kingsville
Gidden, Ja Nelle Kingsville



Giese, Neil J. Harlingen
Gilbert, Shirley San Antonio
Gilstrap, Patsy Mathis
Gonzales, Delia Harlingen
Glover, Carol Beeville
Goodman, Katie B. Kingsville



Gordon, Margaret Kingsville
Guerra, Luis R. Realitos
Hadamek, Daniel George West
Haden, John McAllen
Hardy, Lloyd Kingsville
Harrison, Margaret Mission

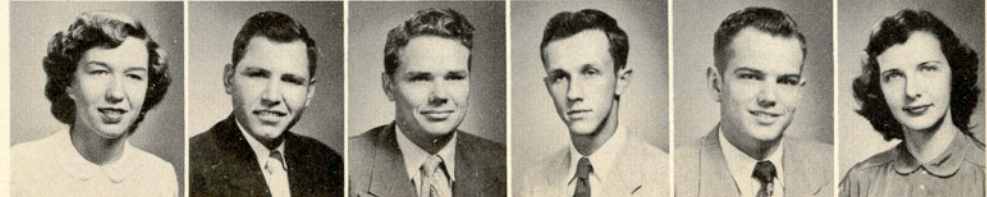

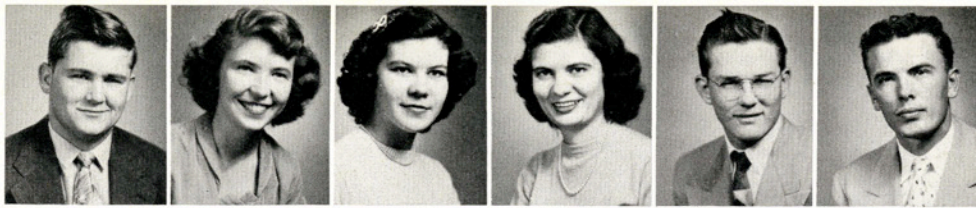

Haskett, Martin
Hayes, Jeanie
Henderson, Laura
Henderson, Vivian
Hill, Dayne
Herrington, Herman

Robstown
San Benito
Falturrias
Raymondville
Edinburg
Alice



Hinojosa, Maria
Holleman, Maurice
Hoover, Charles
Hornsby, Betty
Howe, Mrs. John W.
Huggins, John

Kingsville
Sandia
Floresville
San Antonio
Kingsville
Orange Grove



Hunt, June
Hussein, Usayron
Janecek, Kemp John
Jesse, Mildred
Johnson, Jack
Jonas, Betty

Port Isabel
Sidon, Lebanon
Runge
Kingsville
Big Foot
Mathis



Jones, Betty
Jones, J. B.
Jones, Lenette
Jordan, Virginia
Keenan, Betty Jean
Kirtley, Allyne

Corpus Christi
Bishop
Refugio
Corpus Christi
San Antonio
Tatt



Klotz, Layton
Premont
Koch, Lester
Woodsboro
Kolodzie, Paul
Kingsville



Lee, DeWitt T.
Driscoll
Lee, William E.
Harlingen
Ley, Albert
Cuero

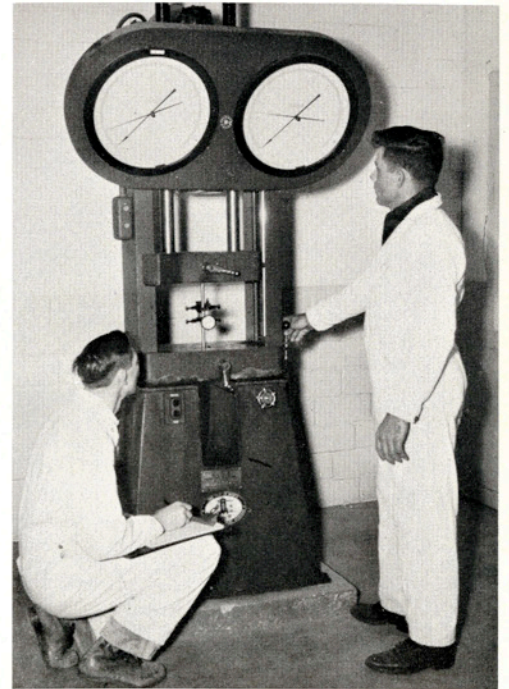

SPECIALIZED MACHINERY IS FOUND IN LABORATORIES OF THE ENGINEERING DEPARTMENTS.



A CLASS IN VISUAL AIDS LISTENS WITH INTEREST TO A STUDENT LECTURING.

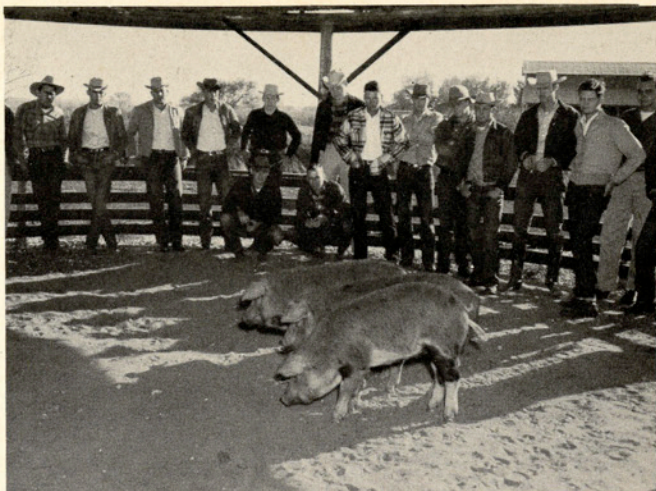
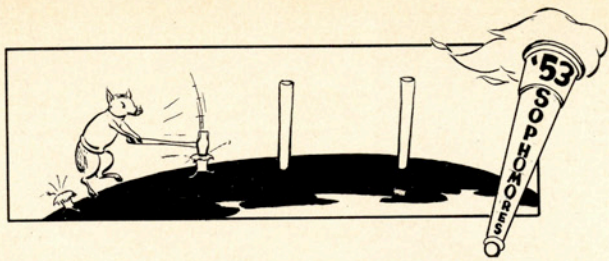

HATS, HOGS, JEANS—REGULAR OLD A&I AGGIE CHARACTERISTICS.



BOYS, HERE'S YOUR CHANCE. BET THAT CHICKEN AND THOSE BISCUITS ARE GONNA TASTE MIGHTY GOOD AFTER A HARD DAY'S WORK.

Leyba, Mrs. P. G.
Alice
Lindsey, Ridgell
Corpus Christi
Lopez, Lazaro F.
Mathis

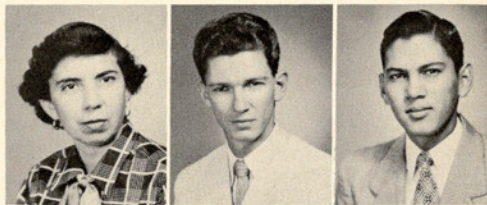

Low, Kathleen C.
San Benito
Lozano, Estella
Raymondville
Lytle, Virgie
Harlingen



Luquette, George
McAllister, George
McBride, Joan
McElwain, Pat
McGuill, M. Fay
Mallernee, Betty

Houston
Kingsville
Laredo
Harlingen
Refugio
Rio Hondo



Marroquin, Viola
Martin, Richard
May, Hugo L.
Mayorga, Louis
Menn, Winston R.
Merritt, Ivan J.

Kingsville
Premont
Kingsville
Riviera
Bishop
Luling

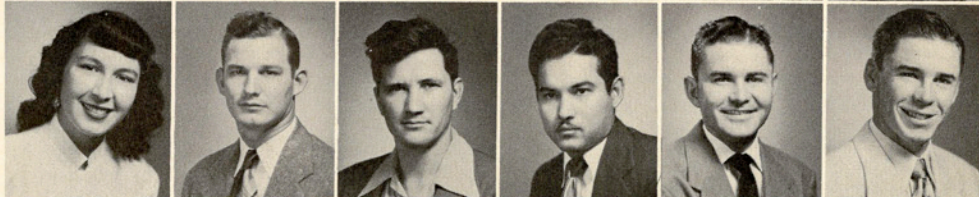

Meurer, Jeanie
Meyer, George
Middagh, Ivan
Miller, Abbie
Miller, Joe O.
Mahon, Everitt

San Antonio
Kingsville
Stroudsbury, Penn.
San Benito
Mathis
Kerrville



Moreland, Lynna
Morrison, Emily
Mayberry, Dorothy
Mullens, Peggy
Murphey, Bobbie Jo
Nelson, Elaine

Beeville
Stuart
Dallas
Premont
Crystal City
Mathis





Nelson, Mary Ethel
 Nevill, Milton
 Nichols, Lamar
 Nichols, Robert L.
 Novak, Barbara
 Olson, Tom

Taft
 Freepert
 Alice
 San Antonio
 San Antonio
 Kingsville



Owen, Louis
 Parker, Carlisle
 Paton, Joe
 Patrick, Shirley
 Paul, Olga
 Pawlik, Everest

Sinton
 Raymondville
 Benavides
 Bishop
 Norristown, Penn.
 George West



Pearce, David
 Pearson, Mary Jo
 Pena, Mario
 Phillips, Malcolm
 Plant, Beulah
 Pohlmeier, Mayola

Kingsville
 Agua Dulce
 Los Ebanos
 Kingsville
 El Campo
 Driscoll



Powell, Robert C.
 Power, Wayne
 Qualia, Nat
 Ramos, Elvessa
 Rawalt, Wallace
 Rayes, Calvin

Palacios
 Odem
 Del Rio
 Hebronville
 Robstown
 Yorktown



Read, Joe
 Bishop
 Reagan, Marie
 Robstown
 Reed, Barbara Anne
 Kingsville

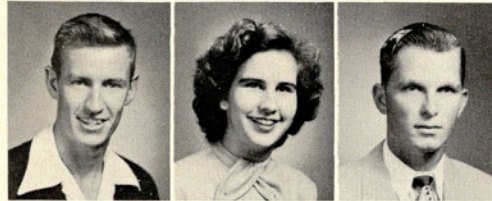

Regan, Bob
 Kingsville
 Reichert, Wilma
 San Juan
 Resch, Jack
 San Antonio

RUNNING EXPERIMENTS IN CHEMISTRY TAKE UP MUCH OF STUDENTS' TIME.

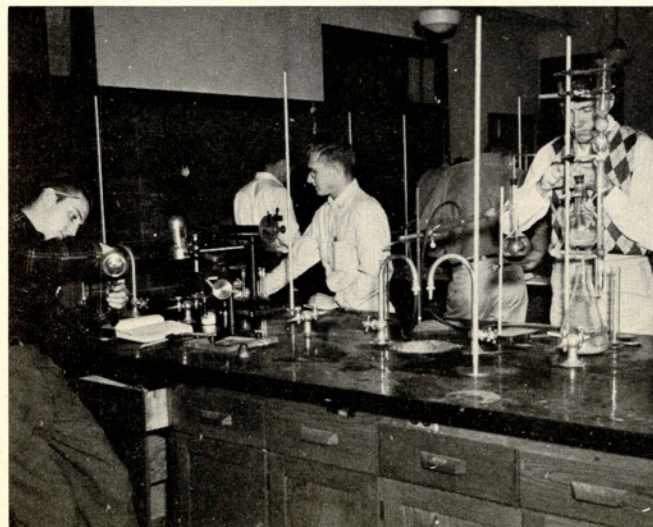

CUTTING UP CATS SEEMS TO INTEREST EVERYONE IN THE PICTURE EXCEPT THE FELLOW IN THE CORNER, WHO SEEMS A LITTLE TIMID.

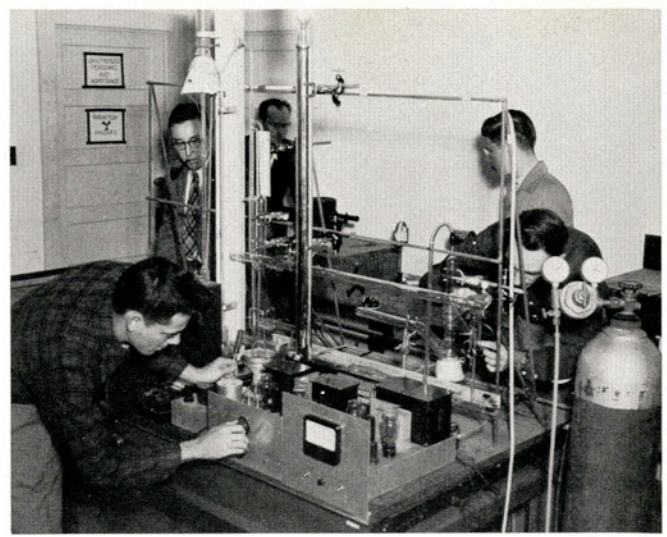
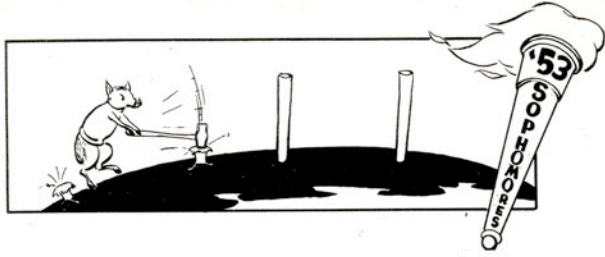

WILEY AND AXTELL FIDGETING IN PHYSICS.



SEEDS SEEM TO INTEREST THESE POTENTIAL PLANTERS.

Reyna, Rene
 Los Ebanos
 Robbarts, Kate
 Floresville
 Robnett, Violet
 Premont



Roussel, Joseph
 McAllen
 Salge, Elaine
 Karnes City
 Sanders, Alton
 Shepherd



Sauvignet, Aminta
 Scarborough, Virginia
 Schritter, Genevieve
 Schmidt, N. A.
 Schneider, Le Roy
 Sharp, Jack

Laredo
 Robstown
 Mercedes
 El Campo
 McCoy
 Corpus Christi

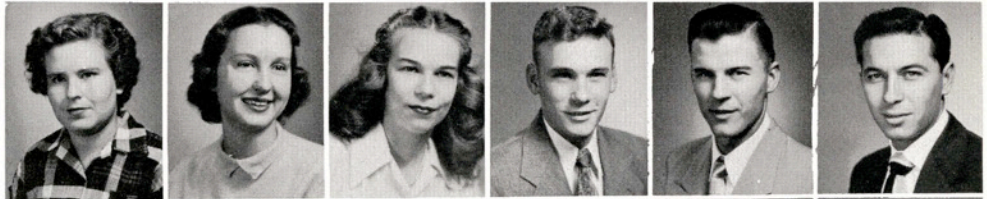

Shindler, Nancy
 Shafer, C. V.
 Shults, Glenn
 Simmons, Allynn
 Simmons, E. R.
 Smith, Don D.

Harlingen
 San Benito
 Kingsville
 Kingsville
 Agua Dulce
 Kingsville



Smith, Jeanie
 Smith, Susan
 Smith, Sydney
 Southwell, Jim
 Stanford, Retta
 Stewart, Margie

Harlingen
 San Benito
 Bishop
 McAllen
 Dallas
 George West



Swanger, Daniel
 Swayze, Terry
 Taber, Walter, Jr.
 Thomasson, Phillip
 Thornton, Woodford
 Thurman, Carl

Lebanon, Penn.
 Raymondville
 Corpus Christi
 Edna
 San Antonio
 Freer





Trafton, Robert
 Trevino, Lucila
 Trost, Myra
 Trower, Eddie
 Truan, Noe Rolando
 Wagener, Marvin

Beeville
 Kingsville
 Kingsville
 Victoria
 Kingsville
 Robstown



Walk, Jimmie
 Waller, Audrey
 Ward, Raymon
 Warmker, Dorothy
 Wheeler, James R.
 Wilcox, Sammy, Jr.

San Benito
 La Feria
 Corpus Christi
 San Benito
 Valparaiso
 Bishop



Williams, Ann
 Williams, Edna Mae
 Williams, Marcus
 Willis, Ann
 Wind, Lester
 Wolter, Robert

Kingsville
 Kingsville
 Corpus Christi
 Kingsville
 Danevang
 Bishop



Wuenske, Mary Ann
 Yerick, Roger
 Youngs, Freddie
 Zezula, Hedy

Bishop
 Kingsville
 Booth
 Runge

"SPIKE" LAYING OUT UNIFORMS FOR ANOTHER JAVELINA VICTORY.



AIR-MINDED A&I COACHES MUNDY AND MAYHEW ARE ABOUT READY TO PUT THEIR HEADS IN THE CLOUDS.

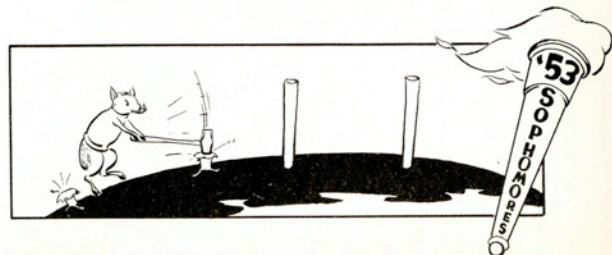
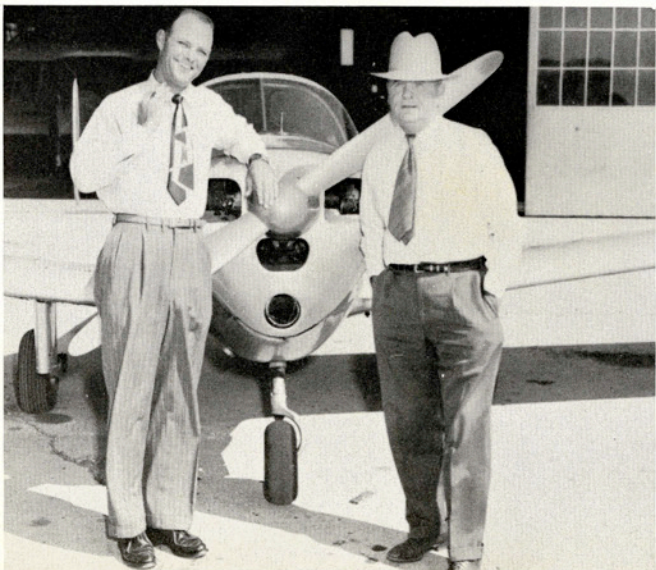

Freshmen



Freshman Class Officers . . .

BILL FALKENBURG
Vice-President

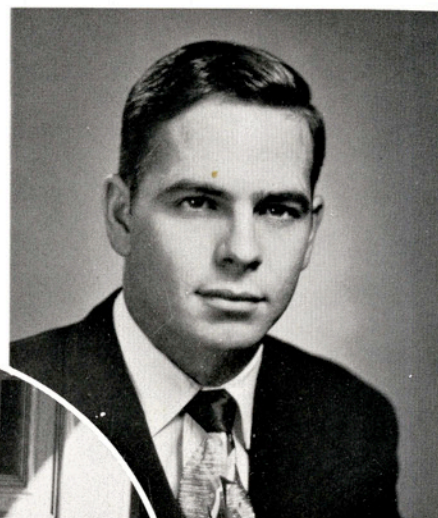

BILL KRUGER
President



MAX JENTSCH
Reporter
Not Shown



SYLVIA WOFFORD
Secretary-Treasurer

PAT HILLIARD
Parliamentarian



DORIS BLANTON
Advisory Board Representative



ALBERT HORNING
Student Council Representative



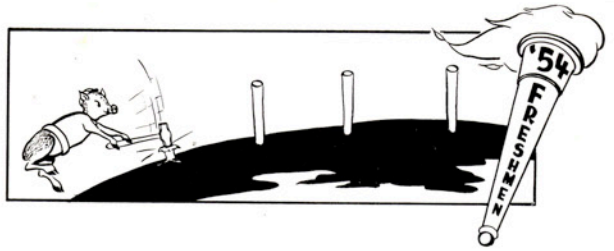

LOOKS MIGHTY GOOD

Adams, Margaret
Poteet
Adams, Shirley
Harlingen
Airheart, Barbara
Corpus Christi



Archer, Clarence
Mercedes
Arthur, Mary Ann
Kingsville
Allen, Roger
Chicago, Ill.



Arzamendi, Delia
Rio Grande City
Ayers, Kathryn
Kingsville
Ballard, Eugene
McAllen



Baetz, Richard
Barecky, Felix, Jr.
Barlow, Patsy
Barrera, Willie
Barros, Paulo
Bartlett, Albert

San Antonio
Refugio
Houston
Hebronville
Sao Paulo, Brazil
McAllen



Baskett, Betty Lou
Bauch, Dolores
Bauer, Edward
Beard, Joan
Becka, Mildred
Bell, Sue

Alice
Mathis
La Feria
McAllen
Raymondville
Premont



Bell, William
Benavides, Lamar
Bennett, James
Bentley, Nancy
Biggs, Barbara
Bily, Dorothy

McAllen
Fallurrias
Mission
Kingsville
Alice
Runge



Blanton, Doris
Bluntzer, Marlene
Bluntzer, Olivia
Boeck, Johnny
Bond, Virginia
Brasher, Peggy

Alto
Goliad
Goliad
Pettus
La Feria
Jourdanton



Bray, Rita
Brandt, Robert
Brittain, Stanley
Brown, Gerrie
Bryan, James
Bohmfolk, Wilbur

McAllen
Appleton, Wis.
Sinton
McAllen
Benavides
Rio Hondo



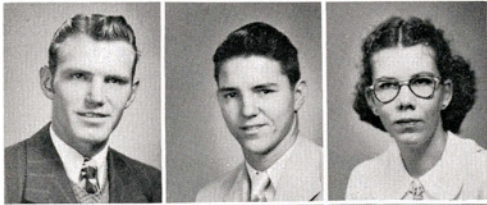
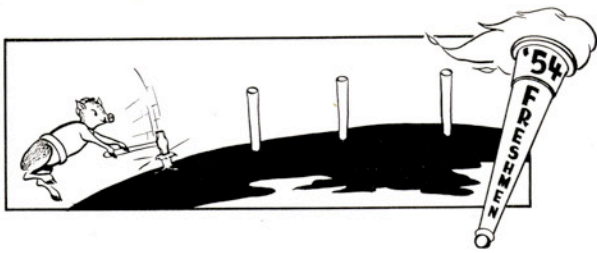

Bullock, Frank
Alice
Burdine, Jimmy
Seven Sisters
Burnell, Helen
Port Isabel



Burroughs, Goldia
Robstown
Burson, Mary Jo
Pleasanton
Bush, Imogene
Raymondville



Butler, Sara
Carrizo Springs
Butts, Charlotte
Bishop
Byrne, Charles F., Jr.
Tilden



Cabrera, Elegnatine Kingsville
Caffall, Nancy Mathis
Caldcleugh, Helen Premont
Cartes, Daniel Refugio
Cason, Rembert Kingsville
Castaneda, Evangelina Kingsville



Castro, Enrique Alajuelo, Costa Rica
Chambliss, Frances Robstown
Chapa, Elena Kingsville
Cholick, Barbara Ann Rio Hondo
Christensen, Marie Port Isabel
Coqqins, Milton Crystal City



Cole, Jean Raymondville
Cole, Jo Raymondville
Coleman, Tommie Sue Kingsville
Colley, Jerre Harlingen
Collinsworth, Ragan Harlingen
Compton, Pat Bishop



Conley, Gary Perryton
Conn, Margaret Floresville
Connor, Billy Perryton
Conroy, Martin Bay City
Cook, Joe K. Kingsville
Corgey, Joyce Premont



Correa, Dulia Raymondville
Crofford, Vernelle Agua Dulce
Cronewett, William Harlingen
Crossland, Glen Harlingen
Dawson, Harvey Riviera
Dickens, Charles Lake Charles, La.



GETTING MUSCLE-BOUND

Dismukes, Betty Lee
 Dominguez, Maria
 Doughty, Hollis
 Dowden, Curtis
 Duffy, Jerry
 Duncan, Marion

Harlingen
 Agua Dulce
 Hebronville
 Kingsville
 Freer
 Charlotte

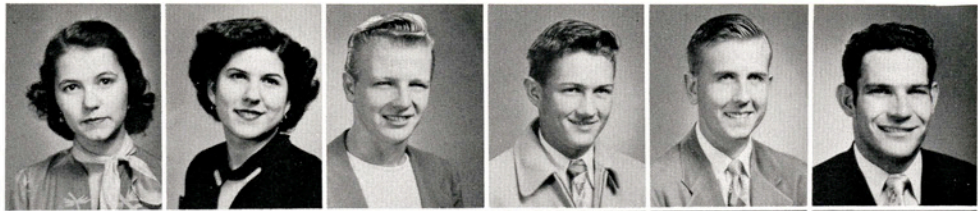

Eggert, Dolores
 Ehlers, Darby Jean
 Enrique, Amaya
 Ernst, Billie
 Erwin, Patricia
 Everett, Charlene

Robstown
 San Benito
 Premont
 Bishop
 San Benito
 Tynan



Falkenburg, N. B.
 Fenner, Barbara
 Fergeson, Neldene
 Fite, Danny B.
 Fletcher, Barbara
 Florence, Elinor

Kingsville
 Sinton
 Kingsville
 San Antonio
 Rio Hondo
 Kingsville



Flores, Armando
 Flores, Guillermo
 Foster, Hadley
 Fowler, T. E.
 Franks, Robert M.
 Gaines, Bobby

Monterrey, Mex.
 Sullivan City
 San Antonio
 Kingsville
 Bay City
 Sinton

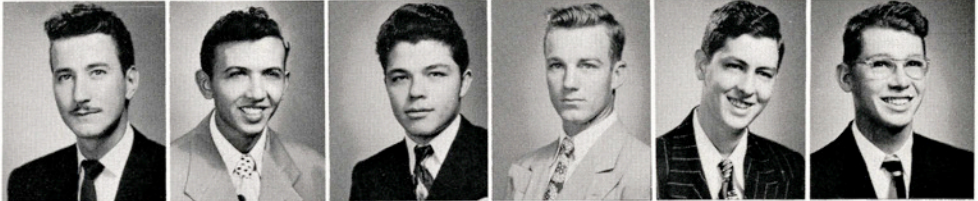

Gallegos, Enriqueta
 Garcia, Carlos
 Garcia, Viola
 Garrett, Harriet
 Garza, Gloria
 Garza, Maria

Alice
 Ben Bolt
 Alice
 Kingsville
 Robstown
 Kingsville



Gaston, Bob
 Edinburg
 Gerfers, J. C.
 George West
 Givens, Patricia
 Falfurrias



Gonzales, Hugo
 Monterey, Mex.
 Gonzales, Teddy
 San Antonio
 Gottlich, Jimmy
 Corpus Christi



Green, Sue
 Robstown
 Haer, Charles
 Driscoll
 Hall, Nelda Jean
 Edcouch

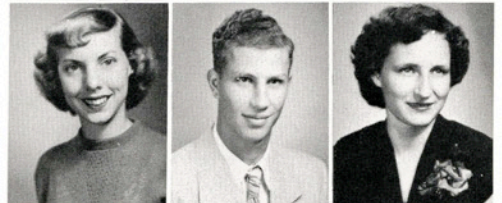

MODERN DANCE WOULD BE NICE FOR BOYS TO TAKE, MOST BOYS WOULD SAY.

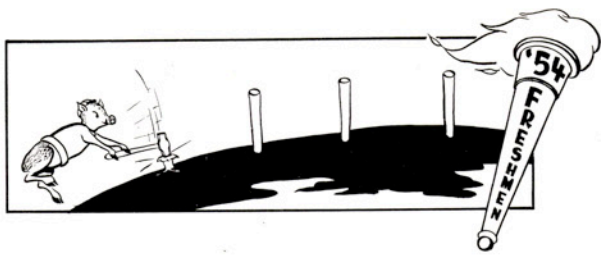

A FISH SEEMS TO RESENT THE COMMAND OF SOPH. WALLY RAWALT TO SIT ON THE FLOOR.

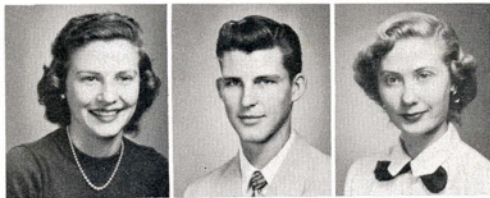

Haralson, Joyce
Bishop
Hardin, Arlin
West Columbia
Harmon, Janet
Brazoria



Harrell, Gaynell
Robstown
Hash, Samuel
Rockport
Haynes, Carl
Weslaco



Hays, Marsha Lou
San Benito
Hearron, Troy
Freer
Heil, William
San Antonio



Henke, Ellen
Hensley, Howard
Hill, William
Hilliard, Patricia
Hinojosa, Pedro
Hix, Preston
Pharr
Bishop
Ganado
Corpus Christi
Rio Grande City
Raymondville



Hlavac, Franklin
Holley, Robert
Holleman, Maurice
Horan, Pat
Hornung, Albert
Horton, Mary K.
Hallettsville
San Pedrosa
Sandia
Kingsville
Robstown
Mathis



Houts, Francis
Jemelka, Joe
Johnston, Charles
Johnson, Margaret
Jones, Evelyn
Keeble, Kathleen
Kingsville
Moulta
Kingsville
San Antonio
George West
Freer

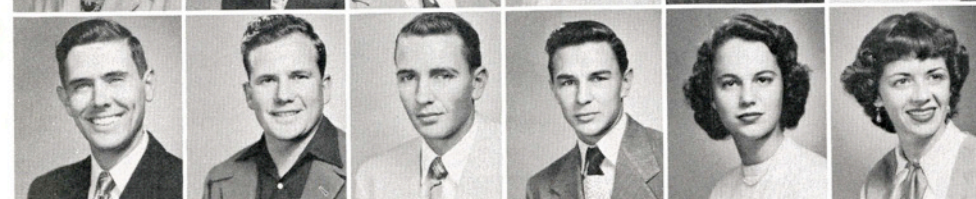

Keith, Gerald
Kellogg, Don
King, Billy
Klare, Morris
Knapp, Barbara
Knight, Mariana
Leesville
Carrizo Springs
Kingsville
Kingsville
Alamo
Kingsville



Kohutek, B. J.
Krause, Dolores
Krivacka, Jerry
Krugler, William
Laird, Bruce
Larralde, Raymond
Freer
Yoakum
Fayetteville
Sabinal
Freer
San Antonio

Larson, Eldon
Leal, Gloria
Lee, G. W.
Levy, Lettie
Liska, Emil
Lozano, Juan

Port Lavaca
Raymondville
Big Lake
San Antonio
Runge
Kingsville



Lugo, Paul
Lull, Sam
McEowen, Robert H.
MacManus, Jay
McMorries, Shirleen
Madden, Jeanne

Chicago, Ill.
Alice
Kingsville
Hondo
Harlingen
Progresso

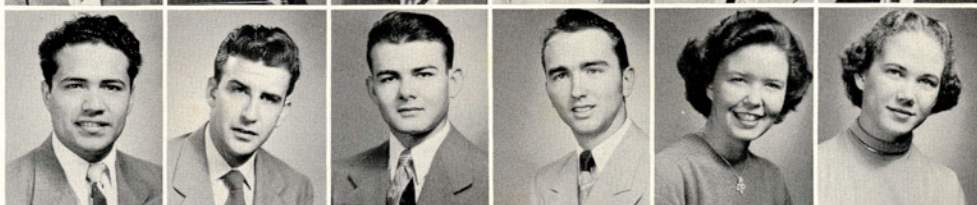

Mahan, Charlotte
Malin, Jerry D.
Manning, Harold
Marquez, Rudy
Martin, John, Jr.
Martin, John M.

Raymondville
Riviera
Yoakum
San Antonio
Alice
Christine



Mathews, Flora
Mayo, Stuart
Meador, David
Mehaffey, Jerry
Miller, Graham
Meeks, Viva Lea

Kingsville
Kingsville
Corpus Christi
Gorman
Jourdanton
Kingsville



Moerner, Lydiabeth
Monroe, Garner
Myers, Jordan
Nance, Bob
Naugher, Arthur
Naumann, Belo

San Antonio
Kingsville
Kingsville
Beeville
Freer
Robstown

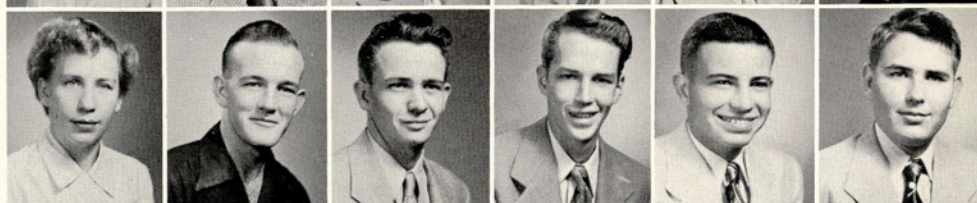

Naumann, Betty
Robstown
Naumann, Janice
Harlingen
Nelson, Carol
Austwell



Nevitt, Richard
San Antonio
Oden, James
San Benito
Olivarez, Arturo
Rio Grande City



Olivares, Damaso
San Antonio
Pelham, Donald
Kingsville
Peters, Charlotte
Tait



YOU CAN'T TELL IT FROM THIS PICTURE, BUT THESE BOYS ARE MINUS SOMETHING.

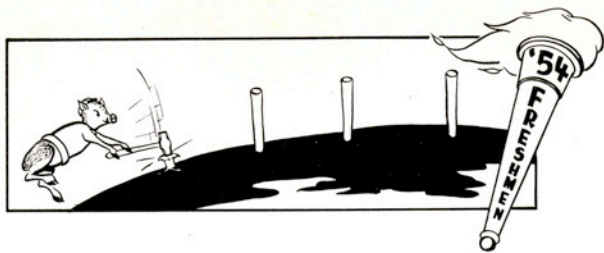

Pena, Adelina
Kingsville
Pennington, Billy
Sinton
Pesek, George
Jourdanton



Peterson, Tommy
Sinton
Phillips, June
Robstown
Pickering, George
Victoria



Poenisch, Clayton
Corpus Christi
Poetker, Laura
Premont
Powell, Dudley
Corpus Christi



Purcell, Bob
Putnam, William
Quintanilla, Zoila
Rampmeier, Kenneth
Reeves, Janet
Richards, Tommy

Freer
Edna
Acua Dulce
Palacios
Kingsville
Hargill



Richter, Billie
Riggs, A. D.
Riley, John P.
Rios, Laurel
Roberts, Frank
Roe, Patrice

Cuero
Denton
Bronte
Premont
San Antonio
Kingsville



Roelofs, Karen
Rogstad, John
Rork, Hubert
Rosales, Archie
Ruiz, Maria
Russell, Anna Lou

McAllen
George West
Rockport
Brownsville
Riviera
San Antonio



Russell, Janis
Saenz, Aminda
Sager, Joline
Saldana, Laura
Sanderlin, Bill
Scarborough, Dan

Bishop
Kingsville
Cuero
Kingsville
Alice
Kingsville



Schrock, Jack
Schultz, Joe
Senter, Kaye Anne
Shaw, Eugene
Shellhouse, Joyce
Shoptaw, Betty

Pharr
Flatonia
Alice
La Pryor
Pleasanton
Kingsville

"DO YOU SUPPOSE THIS COURSE IN ANIMAL HUSBANDRY HAS ANYTHING TO DO WITH GETTING MARRIED?"

Siegmund, Annette
Smith, Mary Ann
Smith, Mary Ann
Solana, George
Steen, Margie
Stein, Patricia

Orange Grove
Harlingen
San Antonio
Baytown
Cuero
Alice



Stewart, Georgia
Steinbring, Dorene
Stokes, Jack Henry
Stone, Richard
Stone, Shirley
Strane, Robert

Kingsville
San Antonio
Edcouch
Kingsville
Corpus Christi
Edna

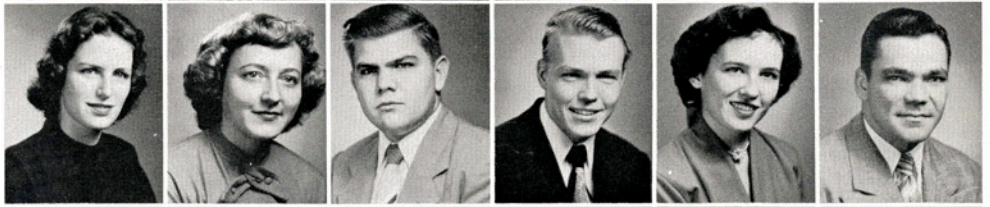

Streets, Irene
Stromberger, Carolyn
Sughru, Joan
Summer, James
Swaim, Don
Teaque, Jerry

San Antonio
Alamo Heights
Kingsville
Freer
Kingsville
Tatt

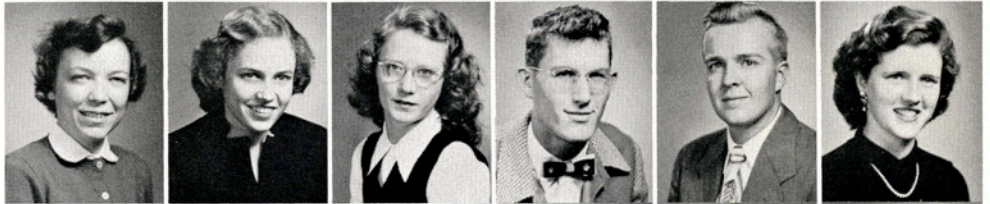

Tibbett, Ronald
Thomas, Ruth
Tamez, Anconia
Tompkins, Larry
Trojcek, Shirley
Turner, Betty Ann

Freer
Robstown
Bishop
Kingsville
Robstown
Kingsville



Turner, Marinelle
Underbrink, Robert
Valentine, Mora
Vauter, Corrine
Vele, Rolando
Villarreal, Jose

Premont
Kingsville
San Antonio
Corpus Christi
Fallurrias
Alice



Virnau, Walter
Sealy
Walling, Jack
Harlingen
Wandless, Don
Corpus Christi

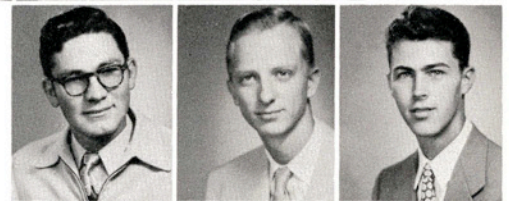

Warburton, Stanley
Freer
Waters, Patricia
Harlingen
Whitley, Floyd
Victoria



Whitlock, Leslie
San Juan
Wier, Richard
Kingsville
Whitson, Jimmy
Agua Dulce

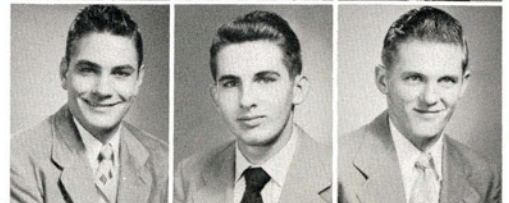

STUDENTS BASKING IN THE SUN IS ONE OF THE MANY ATTRAC-
TIONS OF OUR CAMPUS.

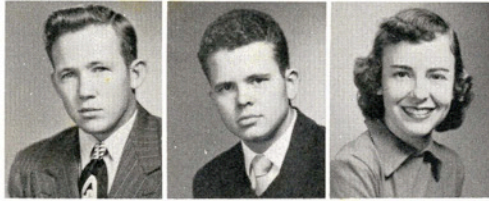
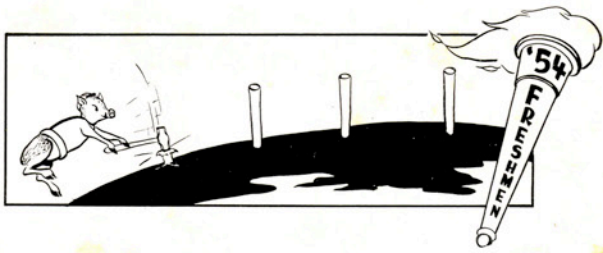

Wilkerson, Charles
Bishop
 Williams, J. B.
Robstown
 Williams, Melanie
Taft



Willison, Georgia
Kingsville
 Wiseman, William
Taft
 Withers, Bob
Luleta



Wofford, Sylvia
Alice
 Wood, Kathryn
Alice
 Woodward, Troy
Pearsall



Word, Elva Joy
 Wortham, Joe Anne
 Wortham, Mary Gene
 Zapata, Maria
 Zirkel, Sidney

Rio Hondo
 Weslaco
 Weslaco
 Kingsville
 San Antonio



SOME FRESHMEN HAVE BEAUTY AND BRAINS, BUT DORIS BLANTON POSSESSES BOTH.



El Rancho
1951

VOLUME

El Rancho
1951

VOLUME
1951



