

El Rancho

1952









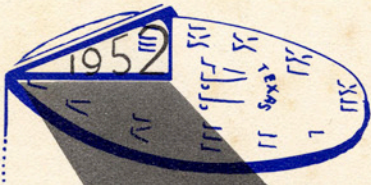

ELRANCHO



Foreword

Time can mean many things. To a senior, there are memories of the years behind him spent in college and dreams of the future into which he is about to step alone. To the freshman, time brings to mind the idea that he has just started an entirely new period of his life. The years ahead in college look bright and he can see only dimly the future. But to all of us come occasional reminders that time is fleeting — that the Moving Finger is busily writing.

Time often erases memories from the minds of human beings. The hours spent in Texas A&I in studying, going to classes, dancing, enjoying recreation provided in our Student Union, leisure hours in the dorms talking to friends—all of these are things which none of us wants to forget. So, in order that we might help students remember this year at A&I, the staff of EL RANCHO has sought to collect and preserve in this volume the many memories we do not want time to dim.

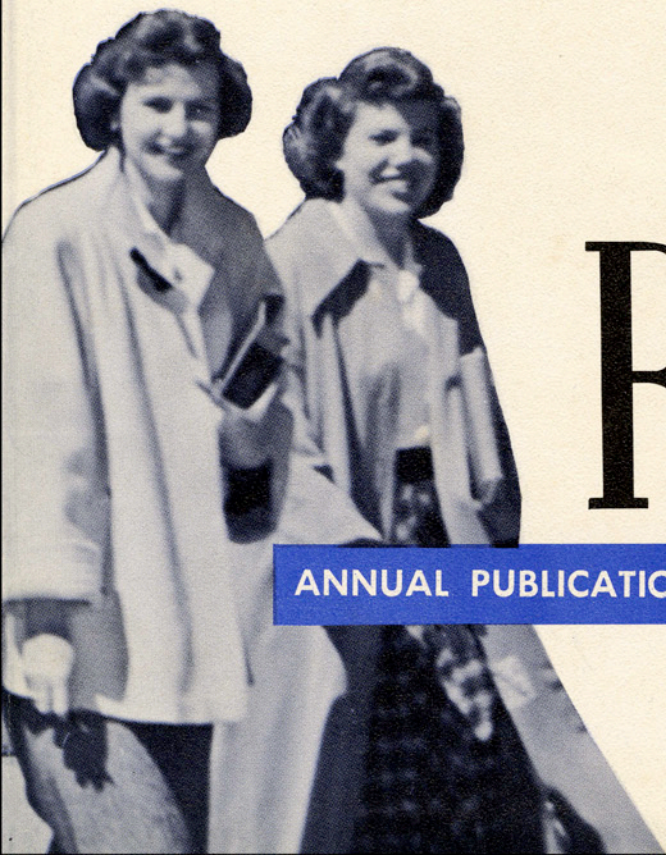

EL RANCHO

ANNUAL PUBLICATION BY THE STUDENTS OF TEXAS A&I

1952



DEDICATION

Through the years, many persons and organizations have made important gifts to Texas A&I in order that it might render greater service to the youth of the state. To us, these gifts may be classified in three ways.

One of these is contributions of money, books, land, and other property which promotes the growth of the college as a whole as well as that of students. Another is the gift of scholarships that help to bring worthy students to A&I and encourage them to study. And still another, a gift of service and spirit on the part of faculty members and administrators who in countless ways build the morale of students and aid them in the quest for learning and good citizenship.

It is to all persons who have made gifts such as these toward the development of human lives through a greater A&I that we dedicate this 1952 issue of El Rancho.

1951

SEPTEMBER

1951

| SUN | MON | TUE | WED | THU | FRI | SAT |
|-----|-----|-----|-----|-----|-----|-----|
|-----|-----|-----|-----|-----|-----|-----|

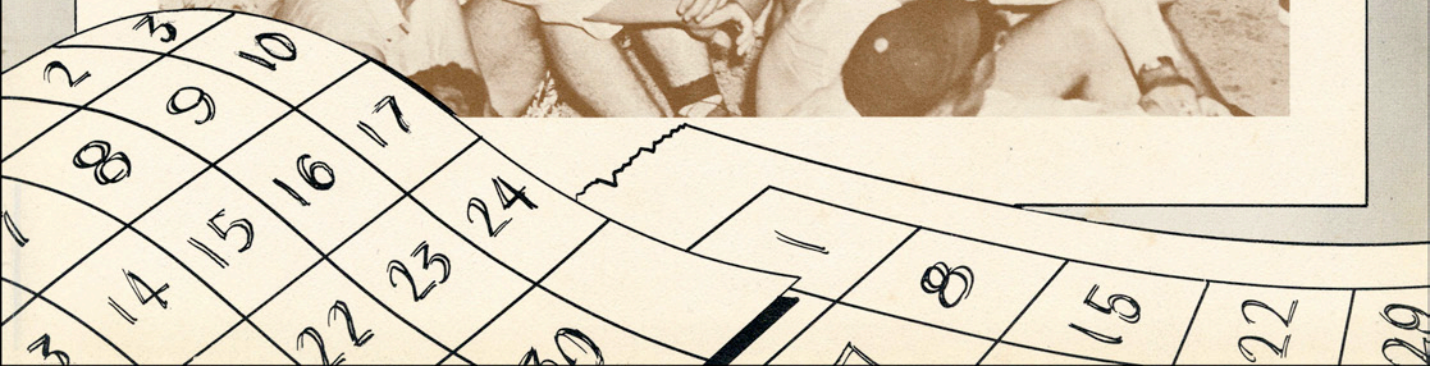
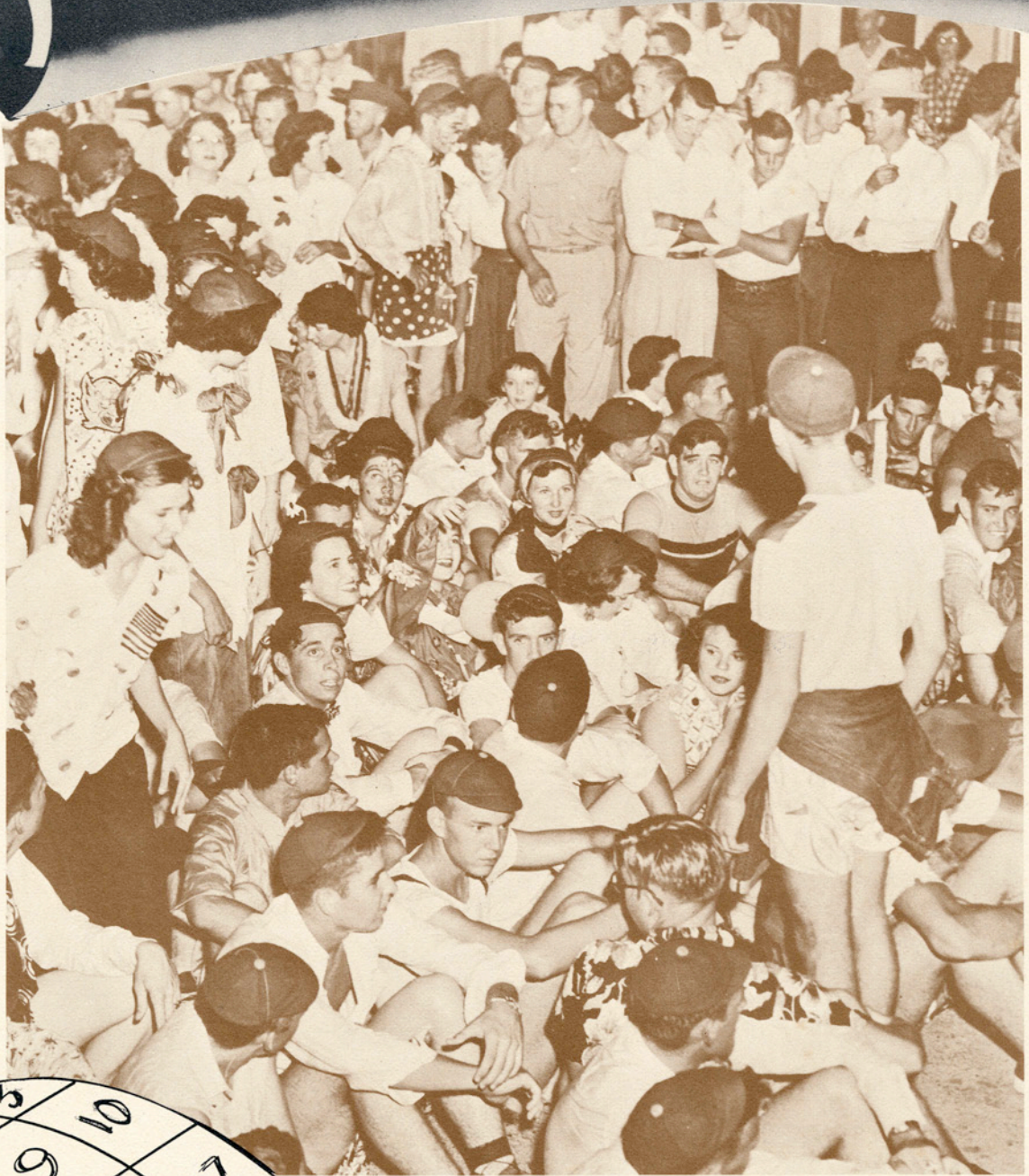

H e a d Cheerleader Jimmy Gause rides the last block of the shirt tail parade race with "the Winnah"!

Getting off to a good start at the first of the semester! Concentration supreme!



September

BRINGS LOTS OF NEW FACES TO THE CAMPUS, AND RENEWS OLD ACQUAINTANCES. THE SHIRT TAIL PARADE IS ONE OF THE MAIN EVENTS, ALONG WITH THE PLEDGING OF SORORITIES AND THE BEGINNING OF FOOTBALL.

Mrs. Bishop encourages pledges at intersorority convocation.

Loud and lustily these fish give forth with the Fight Song on their march around the stadium at the A&I-McMurry game!



1951 OCTOBER 1951

| | | | | | | |
|-----|-----|-----|-----|-----|-----|-----|
| SUN | MON | TUE | WED | THU | FRI | SAT |
|-----|-----|-----|-----|-----|-----|-----|

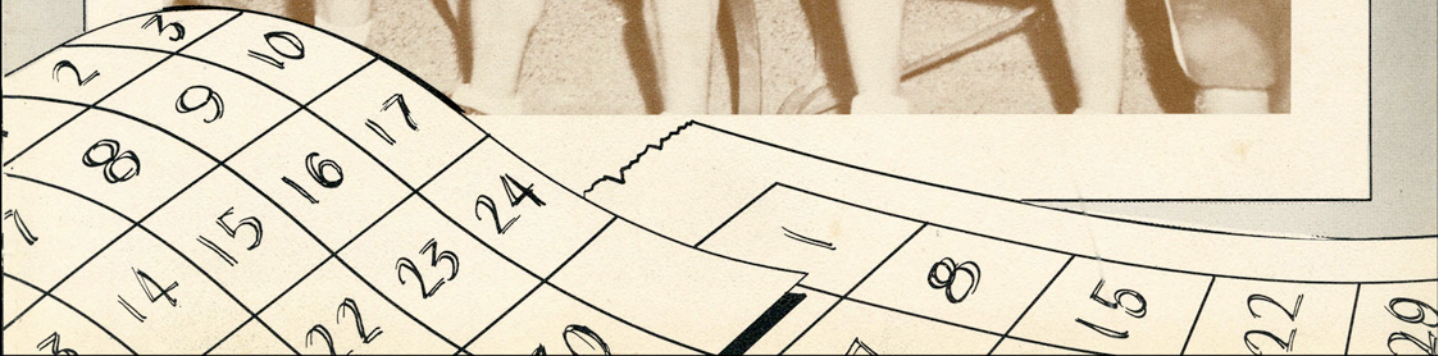
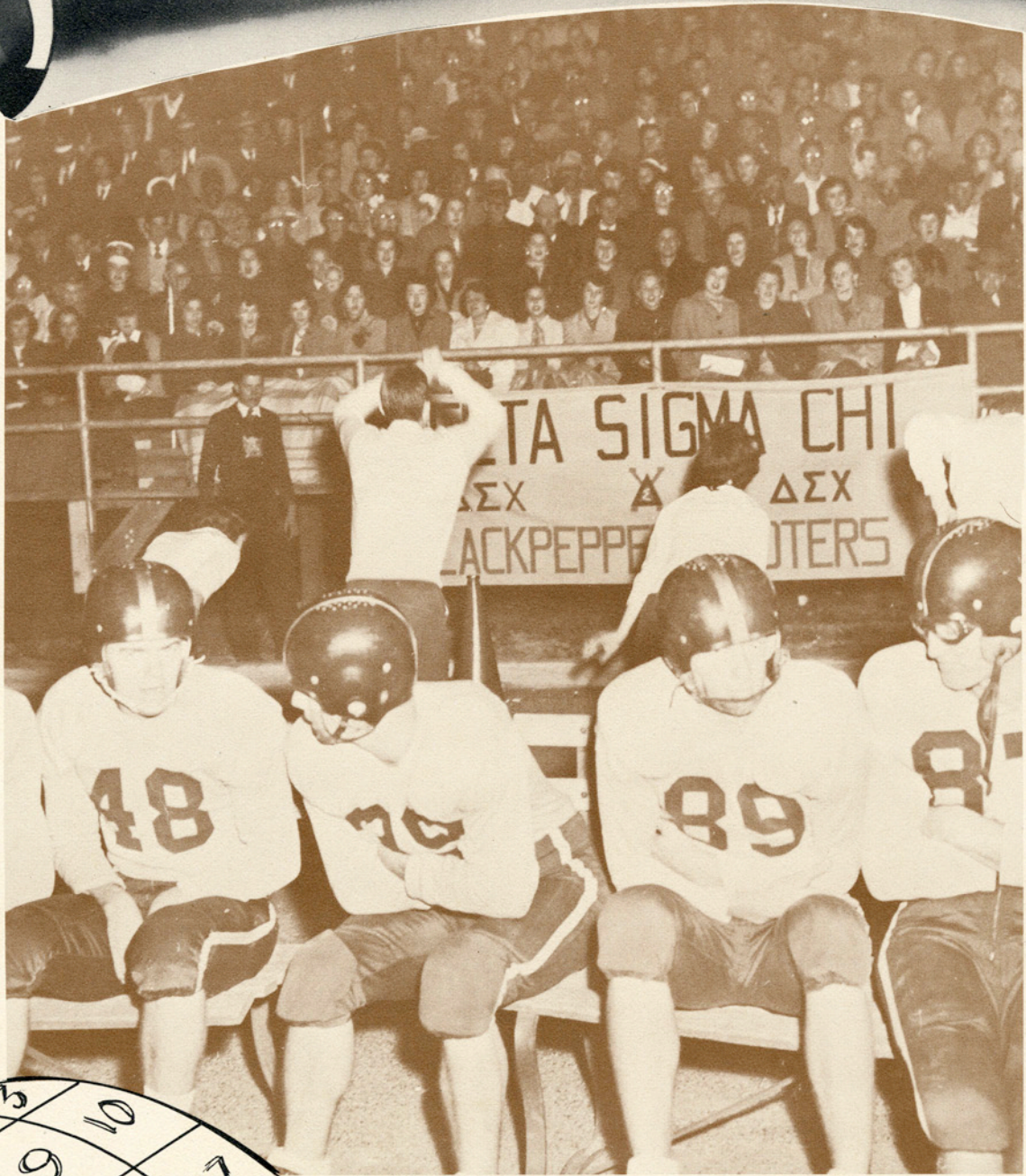



The Tejas Room came to life again.



Work on the Ag Engineering building was being completed.



Freshmen sat in a special section at the football game.

Biology students got to work on their dissecting.

October

BROUGHT EMPHASIS ON FOOTBALL. CLASSES REALLY GOT ON THE BALL, ELECTED OFFICERS AND PLANNED PARTIES. THE AGGIES WORKED HARDER THAN EVER, GETTING THEIR NEW BUILDINGS READY TO MOVE INTO AND TERRACING THE NEW FARM LAND. THE AIR BEGAN TO GET THICK WITH LANTANA ELECTION RUMORS.



1951

NOVEMBER

1951

SUN

MON

TUE

WED

THU

FRI

SAT





"T" Association Prexy Donahoo presents Homecoming queen Lynna Moreland with a bouquet of red roses.

A.P.O. greeted their homecoming exes with a coffee.

November

A MONTH ALL OF US WILL REMEMBER — A MONTH OF EXCITEMENT. LANTANA ELECTIONS, PARTIES FOR OUR EXES, HOMECOMING AND THE BIG GAME.



The big clean-up.



Singing a ditty to get their gal elected!

1951

DECEMBER

1951

| | | | | | | |
|-----|-----|-----|-----|-----|-----|-----|
| SUN | MON | TUE | WED | THU | FRI | SAT |
|-----|-----|-----|-----|-----|-----|-----|

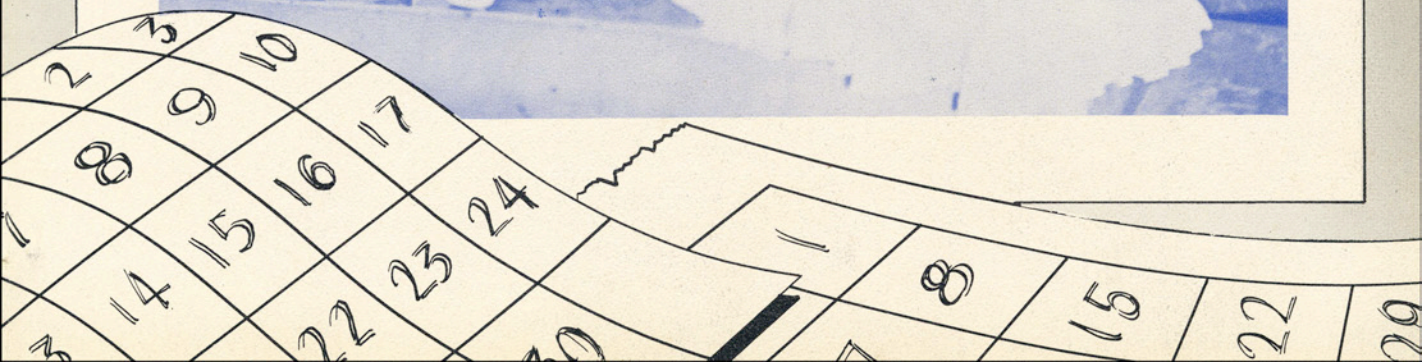
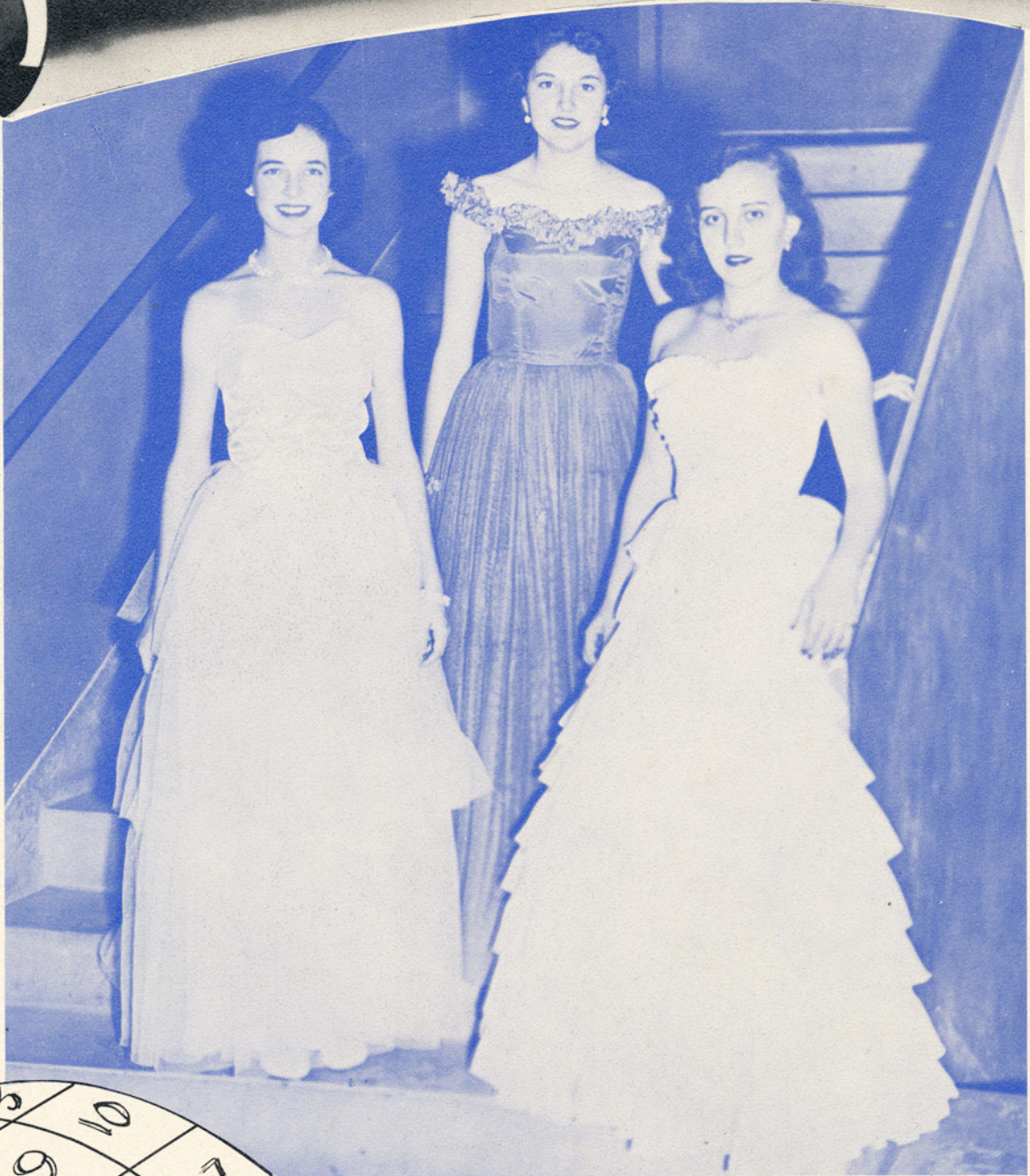

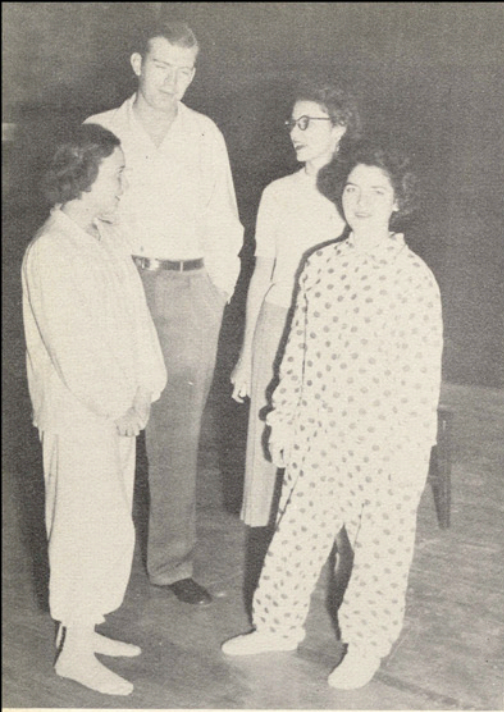

Andy Cook in one of his last appearances on the A&I stage—the Christmas Pageant.

The faculty Christmas party was a big success.

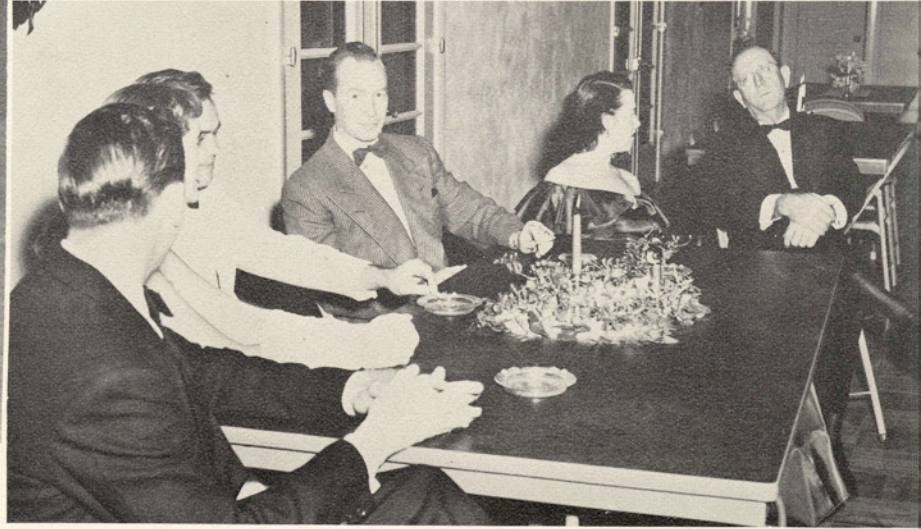

"Pop" Reed, center of attraction at Reed House party.

December.....

WAS A MONTH OF PARTIES AND DANCING WITH CHRISTMAS VACATION COMING UP. HIGHLIGHTS OF THE MONTH WERE THE TRI-SORORITY PRESENTATION DANCE, THE CHRISTMAS PAGEANT, CHOIR PROGRAM AND ALL THE CHRISTMAS PARTIES.

Felix is so little they hang him on a hook at night.



The dates are late.



1952

JANUARY

1952

SUN

MON

TUE

WED

THU

FRI

SAT

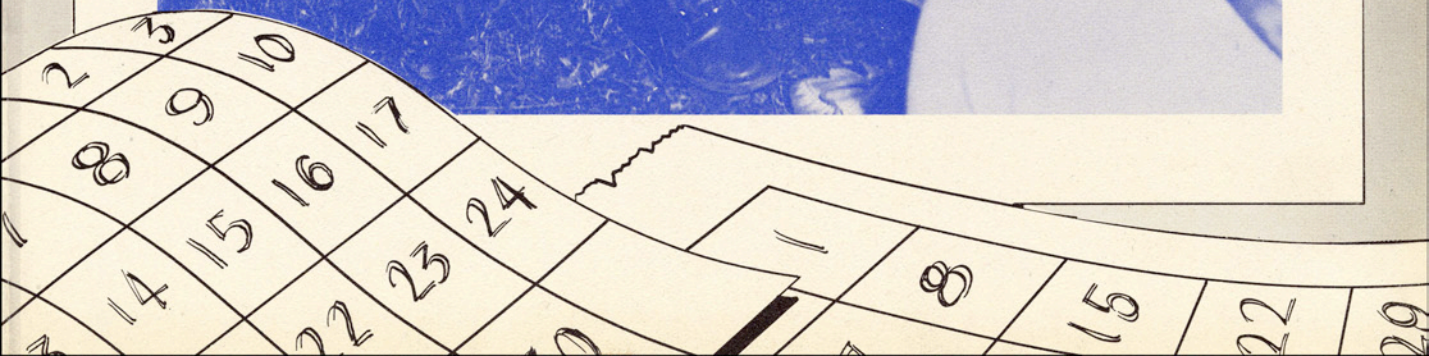



Free coffee in the SUB lounge every Wednesday afternoon.

Coffee hour story by James McCrocklin.



January

BROUGHT A FLOCK OF NEW FACES AND TOOK SOME OLD ONES AWAY. THE TRI-SORORITY INITIATION LET CO-EDS IN ON ANOTHER SIDE OF SORORITY LIFE.

Developing voices for the A Cappella Choir is sorta like building muscles for football.



Tri-SorORITY initiation was tough on knees!

1952

FEBRUARY

1952

SUN

MON

TUE

WED

THU

FRI

SAT

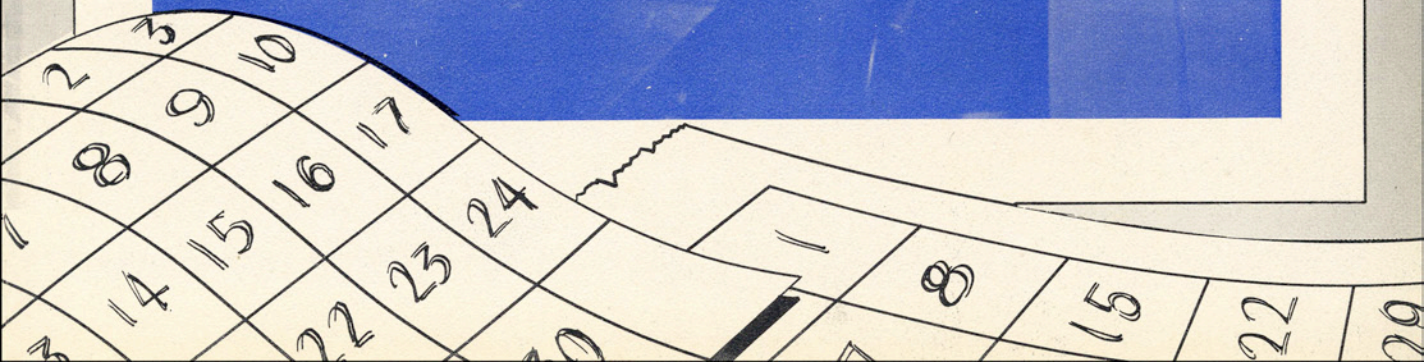



Press Club President Charlie Holmes presents Sweetheart Pauline Korges at the Backward Dance.

Jake Trussell's Sophisticated Seven provided the Be-Bop.



February

A NEW IDEA BLOOMED ON THE CAMPUS AND THE DELTA THETAS SOLD SINGING VALENTINES. THE BACKWARD DANCE GAVE THE BOYS A CHANCE TO CATCH UP ON FINANCES. LANTANA PLANS WERE IN THE AIR!

Seems the Delta Thetas wanted Editor Buntrock to pay for his singing valentine!

Dancing classes, a pleasure to some and a trial to others.



1952 MARCH 1952

SUN

MON

TUE

WED

THU

FRI

SAT

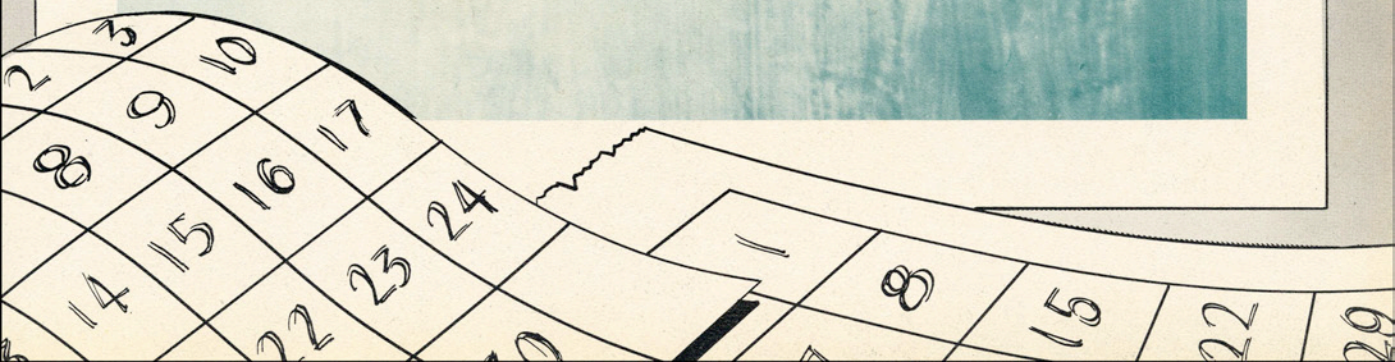
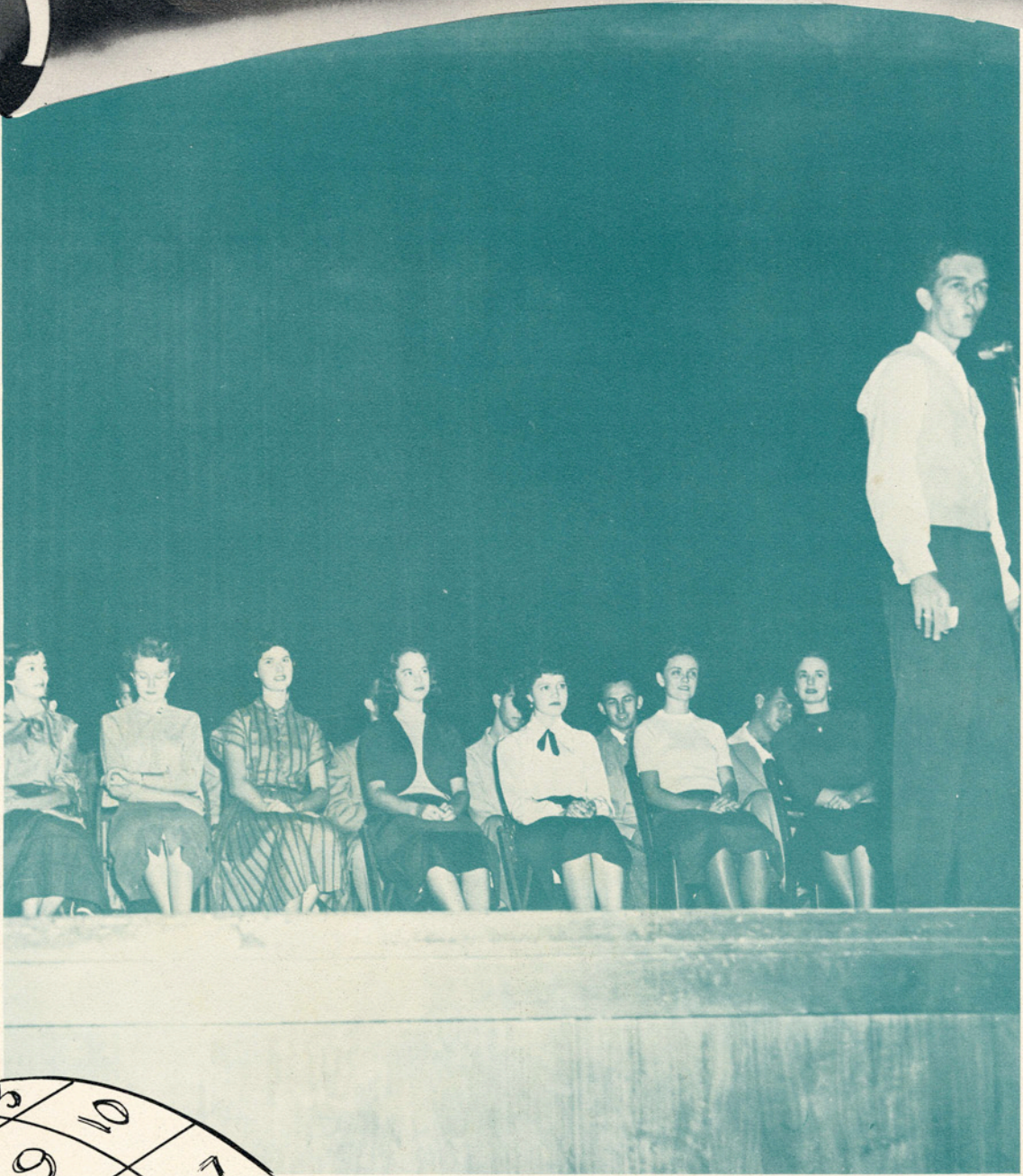



Alpha Phi Omega Sweetheart
Gerrie Brown and Bob Kerr.



KEN Sweetheart Ginger Nelson
with John Adair.



Delta Sigma Sweetheart Barbara
Knapp with Billy Farrow.

March

*BROUGHT WITH IT THE LAN-
TANA CORONATION, THE BIG-
GEST EVENT OF THE YEAR,
WITH ITS MARDI GRAS THEME.
THE TRI-FRATERNITY PRE-
SENTATION DANCE WAS AN-
OTHER BRIGHT SPOT TO ADD
TO MEMORIES.*



Dreamiest
couple at
the ball.

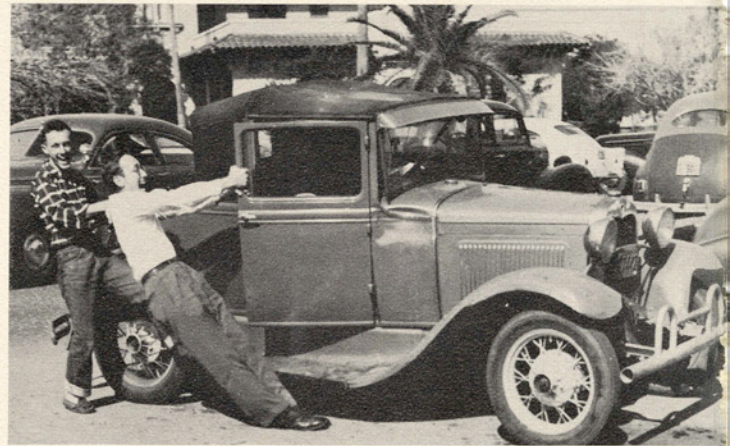

Man-
made
brakes!



Jean and
Ridge eat
at Loftin.

1952 APRIL 1952

| SUN | MON | TUE | WED | THU | FRI | SAT |
|-----|-----|-----|-----|-----|-----|-----|
|-----|-----|-----|-----|-----|-----|-----|

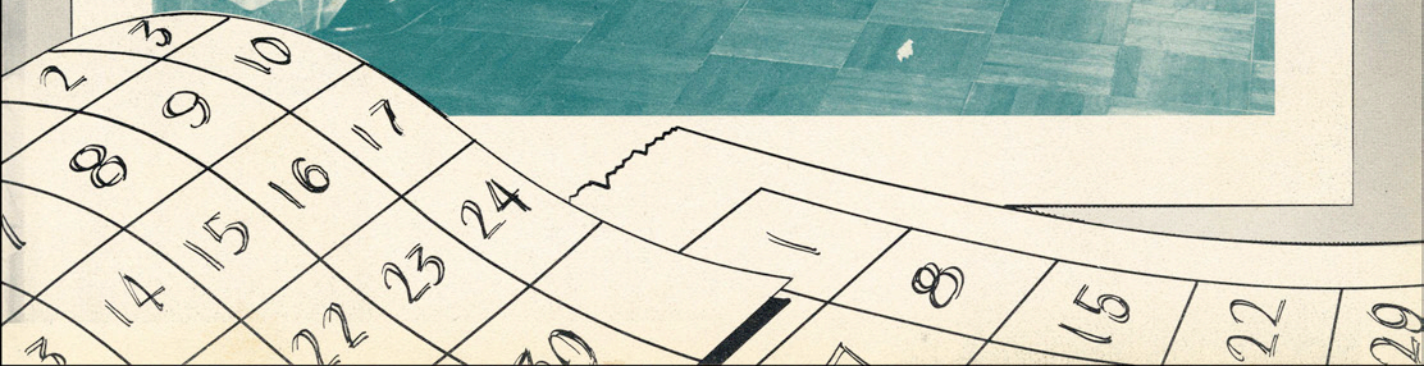



The A&I ROTC unit was presented with an insignia flag.

Leisure time is small but Lila Baugh provides a good place for it.



April

SPRING WAS HERE IN FULL FORCE. THE MILITARY BALL WAS THE BIGGEST EVENT OF THE MONTH. THE QUEEN AND HER LADIES WERE NAMED AND PRESENTED AT THE MILITARY BALL.

The modern dance group performed out of town at high schools all over South Texas.



Thursday night dateless dances are popular. Jenell Pinson and Monte Cunningham work out a Jitterbug step.

1952 MAY 1952

| SUN | MON | TUE | WED | THU | FRI | SAT |
|-----|-----|-----|-----|-----|-----|-----|
|-----|-----|-----|-----|-----|-----|-----|

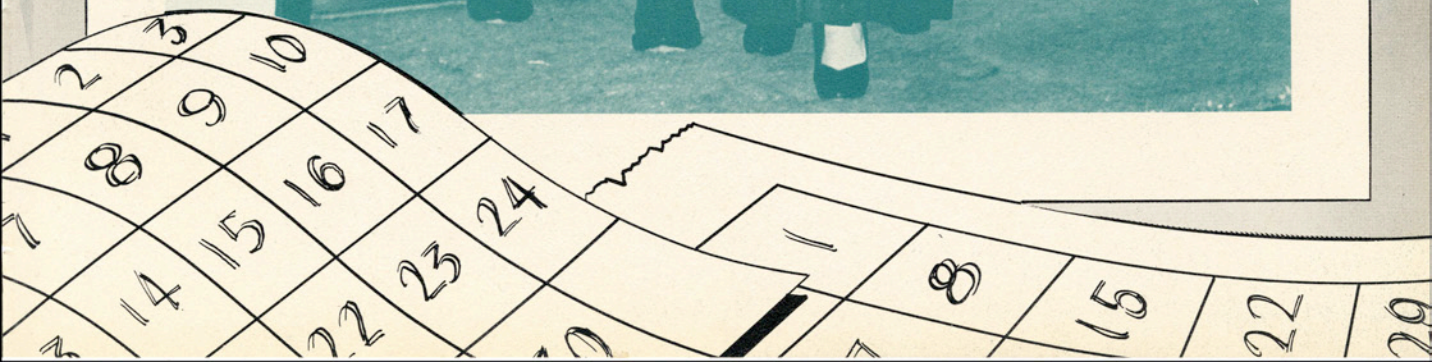



Members of Eco. 301 present a panel discussion on social security for a meeting of the American Association of University Women.

May

THE MONTH OF MONTHS AT A&I. AHEAD IS A VACATION FOR SOME AND MORE SUMMER SCHOOL FOR OTHERS. BUT FOR THE GRADUATES OF '52, IT IS THE CLIMAX OF FOUR YEARS OF EFFORT AND THE POINT FROM WHICH THEY GO OUT TO MEET THE FUTURE.



Faculty members honored at a tea in the H. E. department.

Miguel Romano and Ginger Nelson perform the Momba like professionals.



Jake Trussell's Sophisticated Seven entertains at a dance in the SUB ballroom.



Members of Sigma Delta Pi
 . . . Row 1: Dr. Pell (sponsor),
 Mrs. Pell, Hawkins, Ash-
 worth, McCurdy, Saenz, Tid-
 well, Head, Korges, Burwell,
 Delpiano (sponsor). Row 2:
 Barrera, Ramirez, Davis,
 Schiller, Stewart, Munez,
 Hamilton, Reed, Guerra,
 Cuevas, Badillo, Alvarez,
 Garcia.



Charter members sign the roll book.

**ON MARCH FIRST, THE
 GAMMA LAMBDA CHAP-
 TER OF SIGMA DELTA
 PI, A NATIONAL SPAN-
 ISH HONORARY SO-
 CIETY WAS INSTALLED
 BY DR. T. EARLE HAM-
 ILTON, NATIONAL VICE
 PRESIDENT. THIS IS AN
 ENTIRELY NEW OR-
 GANIZATION AT A&I.**



Refreshments at one of the dateless dances in SUB provide a rest from dancing.

Choir members aren't begging, just learning to breathe.



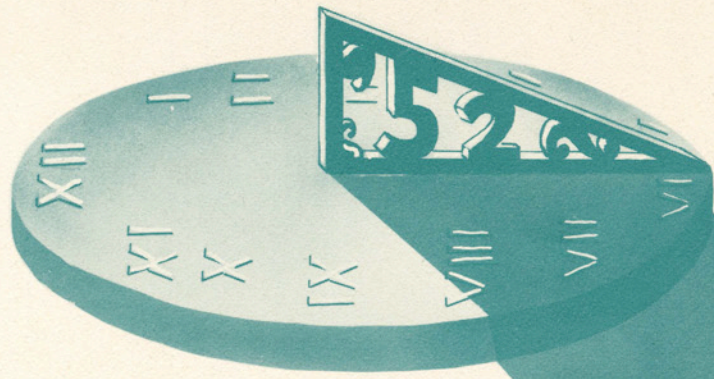

ADMINISTRATION

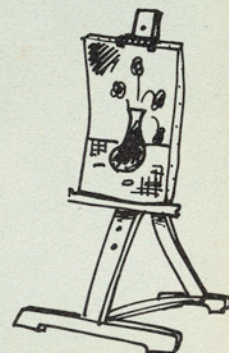
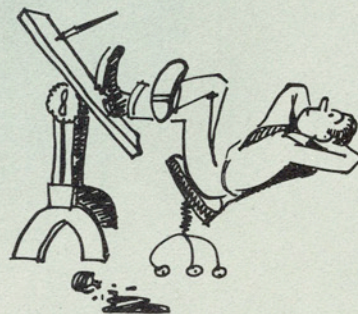
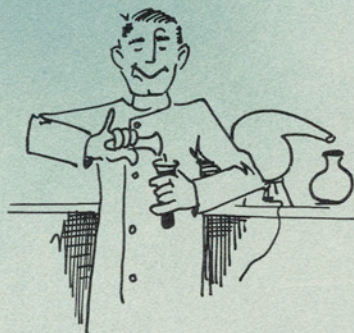

To the Students of A & I

George Eliot said, "It is easy to say how we love new friends, and what we think of them; but words can never trace out all the fibres that knit us to the old." The proof of that statement will be evidenced in the future to the students who are currently attending Texas College of Arts and Industries. The friendships that have been made and the joys and sorrows that have been shared this year will serve as a common bond for the students of A&I College. This book will record the events of the year that will strengthen that bond.

As you complete your work here may you remember that man's life is not measured by electric clocks, spinning wheels or flying planes. The greatest men of history are those who have done most for their country and thereby rendered the greatest service to mankind. It is true that many of them have acquired much of the world's wealth, but they are remembered most for their sterling characters, high moral standards, and good deeds. May all of you attain that measure of greatness that will cause the friends which you have made to rejoice in your accomplishments.

Very Sincerely,

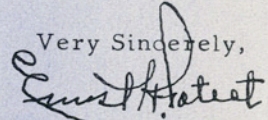

Ernest H. Poteet
President





J. C. JERNIGAN
B.S., M.S., Ph.D.
Dean of the College



MRS. CARRIE LEE BISHOP
B.S., M.S.
Dean of Women

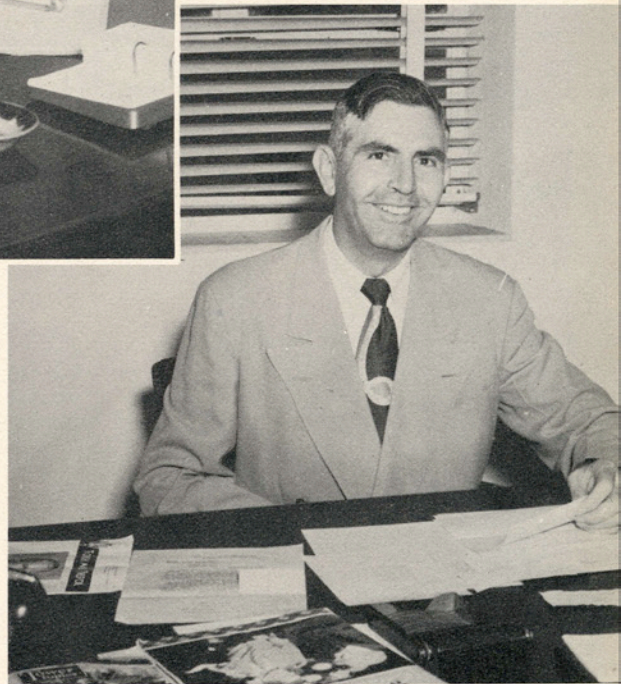

J. E. TURNER
B.S.
Dean of Men



GEORGE W. McCULLEY
B.A., M.B.A., Ph.D.
Registrar



JAMES H. COLVIN
B.A., M.S.
Business Manager

JESSE W. TARWATER
B.A., M.S., Ed.D.
Director of Student
Personnel





Board of Directors

MEMBERS OF THE A&I BOARD OF DIRECTORS give freely of their time, energy and money in many ways to further the progress and the development of A&I. The past two years have seen many of their dreams for the campus come true. We need but look at our campus to see the visible effects of their work.

Seated in the picture above are A. Loy Sims, Sinton; Albert Martin, Laredo; Mrs. Frank Morton Lewis, Vice-President, San Antonio; and Robert C. Eckhardt, Secretary, Kingsville. Standing are Dave E. Blackburn, Victoria; Frank C. Smith, President, Houston; John F. Lynch, Corpus Christi; Ernest H. Poteet, Kingsville; and O. E. Van Berg, Mercedes. At right is P. E. Pearson, Richmond, who was unable to be present when the Board picture was made.





J. W. HOWE
B.S., M.S., Ph.D.
Professor of Agriculture and Director, Division of Agriculture



R. J. COOK
B.S., M.S.
Professor of Agriculture and Associate Director, Division of Agriculture



S. BOYD STEWART
B.A., M.A., Ph.D.
Professor of English, Chairman of Department of English and Director, Division of Arts and Sciences



J. R. MANNING
B.B.A., M.A., Ph.D.
Professor of Business Administration and Director, Division of Business Administration

Division Directors

FRANK H. DOTTERWEICH
B.E., Ph.D.
Professor of Engineering and Director, Division of Engineering

ROBERT D. RHODE
B.A., M.A., Ph.D.
Professor of English and Director, Division of Graduate Studies

W. A. RASCO
B.A., M.A., M.S.
Professor of Education, Chairman of Department of Extension and Director, Division of Teacher Education

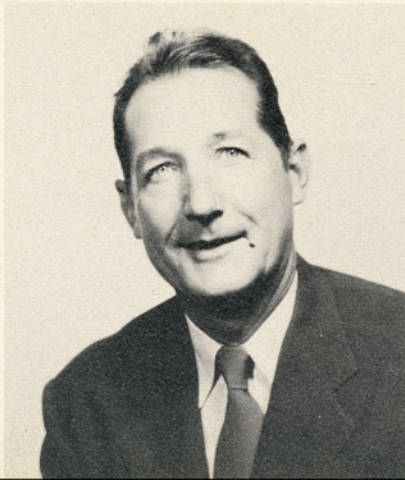

Department Chairmen

S. W. BASS
B.A., M.A.
Professor of Physics and Acting
Chairman, Department of Physics



EDWIN R. BOGUSCH
B.A., M.A., Ph.D.
Professor of Biology and Chair-
man, Department of Biology

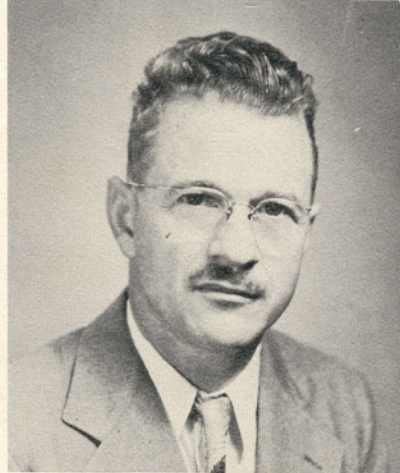

ELDON D. BRINLEY
B.S., B.A., M.A., Ed.D.
Professor of Health and Physical
Education and Chairman, Depart-
ment of Health and Physical Edu-
cation



JOE E. BROWN
B.S., M.S.
Professor of Economics and Acting
Chairman, Department of Eco-
nomics, Geography, Sociology,
and Psychology



S. V. BURKS
B.S., M.S.
Professor of Agricultural Educa-
tion and Chairman, Department
of Agricultural Education

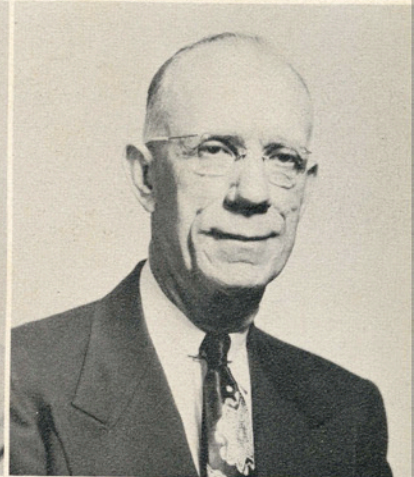

L. W. CHIDESTER
B.A., M.A., M.Ed., Ph.D.
Professor of Music and Chairman,
Department of Fine Arts



J. DeWITT DAVIS
B.A., M.S., Ph.D.
Professor of Education and Chair-
man, Department of Education



Department Chairmen



J. L. DORROH
B.A., M.A., Ph.D.
Professor of Mathematics and
Chairman, Department of Mathe-
matics



FRED M. GARLAND
B.S., M.S., Ph.D.
Professor of Chemistry and Chair-
man, Department of Chemistry



A. F. GROSS
B.S., B.S. in Ed., M.A.
Professor of Industrial Arts and
Chairman, Department of Indus-
trial Arts



ALINE MCKENZIE
B.S., M.A.
Professor of Home Economics and
Chairman, Department of Home
Economics



C. L. PELL
B.A., M.A., Ph.D.
Associate Professor of Foreign
Languages and Acting Chairman,
Department of Foreign Languages



J. A. RICKARD
B.A., M.A., Ph.D.
Professor of History and Govern-
ment and Chairman, Department
of History and Government



TED SKINNER
B.S., M.A., Ph.D.
Professor of Speech and Chair-
man, Department of Speech



L. F. WALKER
B.S. in E.E.
Lieutenant Colonel, U.S. Army,
Professor of Military Science and
Tactics and Chairman, Department
of Military Science and Tactics



Dean Jernigan helping in the Clean-Up campaign. Who says A&I doesn't cooperate?

ARNOLD C. ANDERSON
B.A., M.A.
Instructor in Speech

J. DELMER ASHWORTH
B.A., B.J.
Assistant Professor of Journalism
and Director of Publicity

J. A. BADILLO
B.S., M.S.
Assistant Professor of Biology

LEO L. BAILEY
B.S., M.A.
Assistant Professor of Agriculture

CHARLES C. BAJZA
B.A., M.A.
Associate Professor of Geography

D. C. BAKER
B.B.A., M.S.
Assistant Professor of Business
Administration



FACULTY

ROBERT J. BEAVIS
Sergeant, U.S. Army, Instructor in
Military Science and Tactics

FAYE BIBLE
B.S., M.A.
Associate Professor of Home
Economics

FRANK B. BOCK
B.A., M.A.
Instructor in Speech

RUTH E. BELL
B.A., M.A.
Associate Professor of Economics

MAURINE BIGGS
B.S., M.Ed.
Assistant Professor of Home
Economics

E. ARDELIA BRENNEN
B.S., M.S.
Instructor in Health and Physical
Education





CAROLINE BROWN
B.M., M.M.
Instructor in Music



MRS. PAULINE BROWN
B.A., M.A.
Associate Professor of English



MAY CAMPBELL
B.A., M.A.
Assistant Professor of English



MAMIE E. BROWN
B.A., M.A.
Professor of Education

HOWARD M. BUSH
B.A., B.S.
Instructor in Agriculture



PAUL R. CHILEN
B.S.
Assistant Professor of Agriculture



FACULTY



H. N. CLARKSON
B.A., M.A.
Professor of Physics



J. E. CONNER
B.A., M.A.
Professor of History and Government

J. E. Conner examining one of the old Spanish daggers in his museum.



STEWART E. COOPER
B.A., M.A.
Instructor in Health and Physical Education, Basketball Coach



EDITH COUSINS
B.A., M.A.
Associate Professor of Sociology



HERMAN CRICE
B.S., B.S. in M.E.
Captain, U.S. Army, Assistant Professor of Military Science and Tactics



HUGH T. CROLEY
B.A., M.A., Ph.D.
Assistant Professor of Psychology



FACULTY

JOHN E. DEAN
B.S. in E.E., M.S.
Professor of Engineering

FRANCISCO DELPIANO
B.S., S.Th.L.
Assistant Professor of Foreign
Languages

LEE FISER
B.A., M.A.
Assistant Professor of Music

LEWIS R. FISHER
B.S., M.Ed., Ed.D.
Associate Professor of
Education

Miss Aline McKenzie enjoys a meal
in the Home Economics Lab with
some of her students.



DOROTHY GASTON
B.A., M.A.
Assistant Professor of Business
Administration

JOHNNIE MAE HAUN
B.S., M.S.
Instructor in Home Economics

ROGER A. HAUENSTEIN
B.S.M., M.S., B.M.
Instructor of Music

DONAL HENDERSON
B.S. in E.E.
First Lieutenant, U.S. Army,
Assistant Professor of Military
Science and Tactics

PAULINE JAMES
B.S., M.S., Ph.D.
Associate Professor of Biology

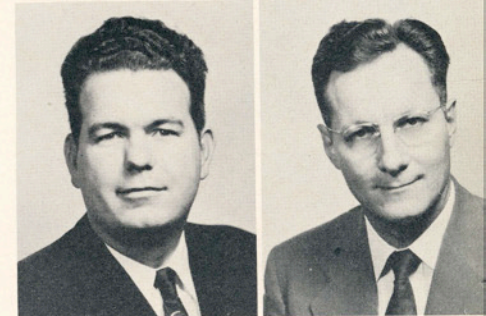
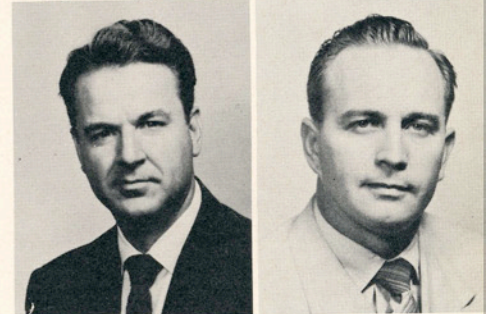

BEN F. FREASIER
B.S., M.S.
Instructor in Chemistry

R. J. GALLAWAY
B.A., M.A., Ph.D.
Professor of English

ADOLPHUS HILL
Sergeant, U.S. Army, Instructor in
Military Science and Tactics





EMERSON KORGES
B.S., M.S.
Assistant Professor of Engineering

JAMES H. McCROCKLIN
B.A., M.A.
Assistant Professor of History
and Government

D. A. MAYHEW
B.A.
Professor of Health and Physical
Education, Head Coach and Di-
rector of Athletics

WILLIAM H. LECKIE
B.A., M.A.
Assistant Professor of History
and Government

R. F. McEOWEN
B.S., M.S.
Instructor in Industrial Arts

LESLIE MELBERN
B.B.A., M.A.
Associate Professor of Business
Administration

FACULTY

F. F. MIKUS
B.S., M.S., Ph.D.
Professor of Chemistry

MRS. LAURYN MIZELL
B.A., M.A.
Instructor in English

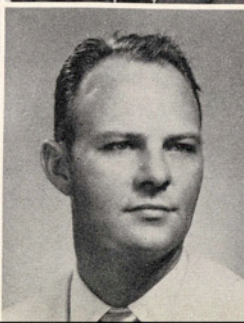

NORMAN C. MOHN
B.S., M.A., Ph.D.
Associate Professor of Education

C. V. MOONEY
B.S., M. Engineering
Associate Professor of
Engineering

EDWIN E. MOYERS
B.M., M.M.
Assistant Professor of Music

JESS G. MUNDY
B.S., M.S.
Assistant Instructor in Health and
Physical Education and Assistant
Coach



Dr. J. W. Howe with some of the
prize cattle on the new A&I farm.

FACULTY

DAVID D. NEHER
B.S., M.S.
Assistant Professor of Agriculture

J. K. NORTHWAY
D.V.M.
Adjunct Professor and Consultant
in Animal Husbandry

ELIZABETH ANN OLIPHANT
B.A., M.A.
Assistant Professor of
Mathematics

BURKE A. PARSONS
B.S., M.B.A.
Instructor in Business
Administration

ROBERT T. PARTAIN
B.B.A., M.B.A.
Instructor in Business
Administration

REX PATTERSON
B.A., M.A.
Instructor in Education

Captain Crice explains the art of
map drawing to an ROTC class.

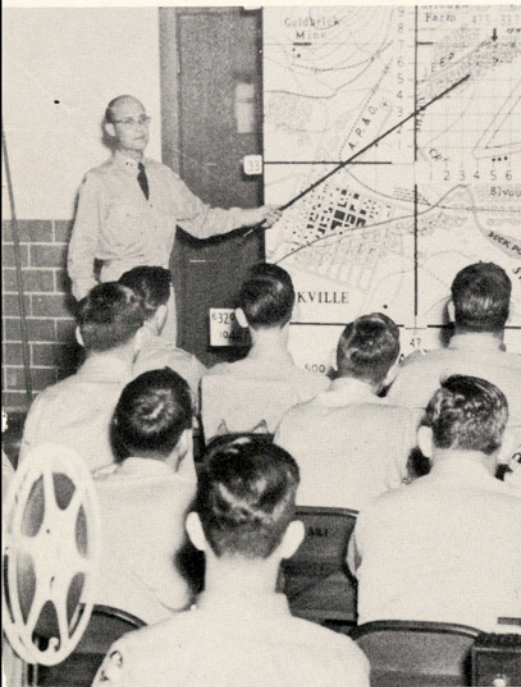

R. D. PERRY
B.S., M.A., Ph.D.
Professor of Mathematics

HUGH PORTER
B.A., M.A.
Professor of Mathematics

NAN ROBERTS
B.A., M.S.
Assistant Professor of Health and
Physical Education

JOHN PLUNKETT
B.S., M.S., Ed.D.
Assistant Professor of Education

ROBERT REDDISH
B.S.A., M.S.
Assistant Professor of
Agriculture

JAMES L. ROGERS
B.A., M.J.
Assistant Professor of Journalism
and Assistant Director of Publicity

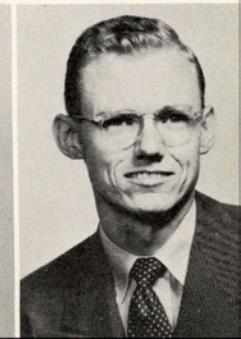
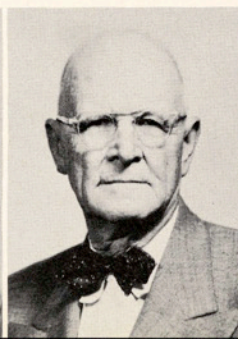
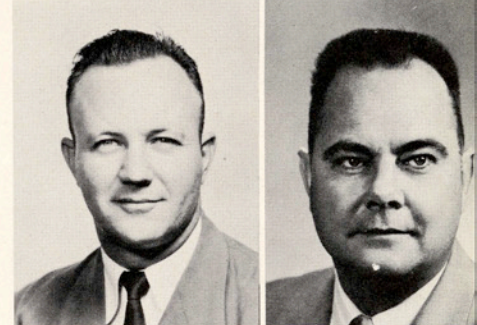
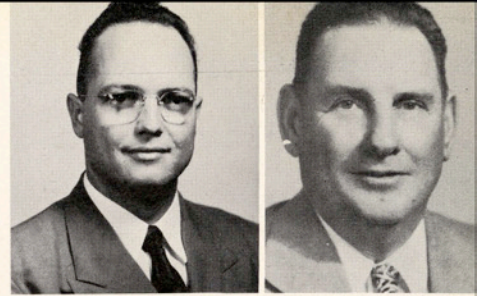



RALPH C. RUSSELL
B.B.A., M.B.A., C.P.A.
Professor of Business
Administration



BEN J. SOUTH
B.S., M.S.
Associate Professor of
Mathematics



ROBERT J. STEVENS
B.S., M.S.
Assistant Coach



HARRY B. SANDERS
B.S., M.A.
Assistant Professor of English

JENNIE L. SPLAWN
B.A., Ph.B., M.A.
Professor of English



MARK STUPP
B.M., M.M.
Associate Professor of Music



MARCUS M. TRUITT
B.S., M.S.
Assistant Professor of
Engineering

FACULTY



MRS. KATHRYNE B. WHITELAW
B.B.A., M.B.A.
Assistant Professor of Business
Administration



CHARLES S. WILLIAMS
B.A., M.A.
Instructor in Physics



BILLIE JEAN WILSON
B.B.A.
Assistant Instructor in Business
Administration



F. B. WINES
B.S., M.S.
Instructor in Agricultural
Education



Lee Fiser directs the A Cappella
Choir in singing "Oh Suzanna" at
the Lantana Election assembly.



RAYMOND W. WITT
B.A., M.F.A.
Assistant Professor of Art



MELVIN R. WOOD
B.A., M.F.A.
Instructor in Art

A&I Citrus and Vegetable Training Center at Weslaco



GEORGE A. LIVINGSTON
B.A., Ph.D.
Assistant Professor of
Agriculture

GEORGE R. SCHULZ
Ph.D.
Assistant Professor of
Agriculture

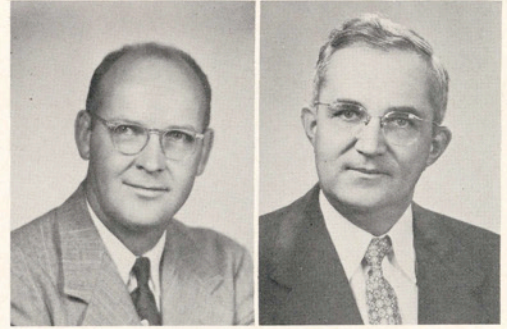

P. W. ROHRBAUGH
B.A., M.S., Ph.D.
Professor of Agriculture and
Director of the Training Center

The A&I Citrus and Vegetable Training Center, near Weslaco, provides advanced training for students majoring in horticulture and conducts growers' courses for other persons interested in citrus and vegetable production. Many part-time students living in the Valley do resident work in night classes in advanced academic courses conducted at the center by instructors from the Kingsville campus.

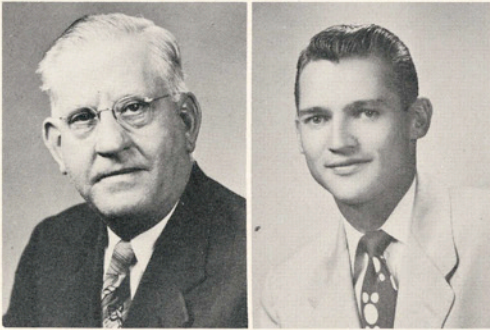

CHAN BAUER
Superintendent of Maintenance

EVERETT DENMAN
B.S.
Farm Manager

AERIAL VIEW OF THE WESLACO CAMPUS.

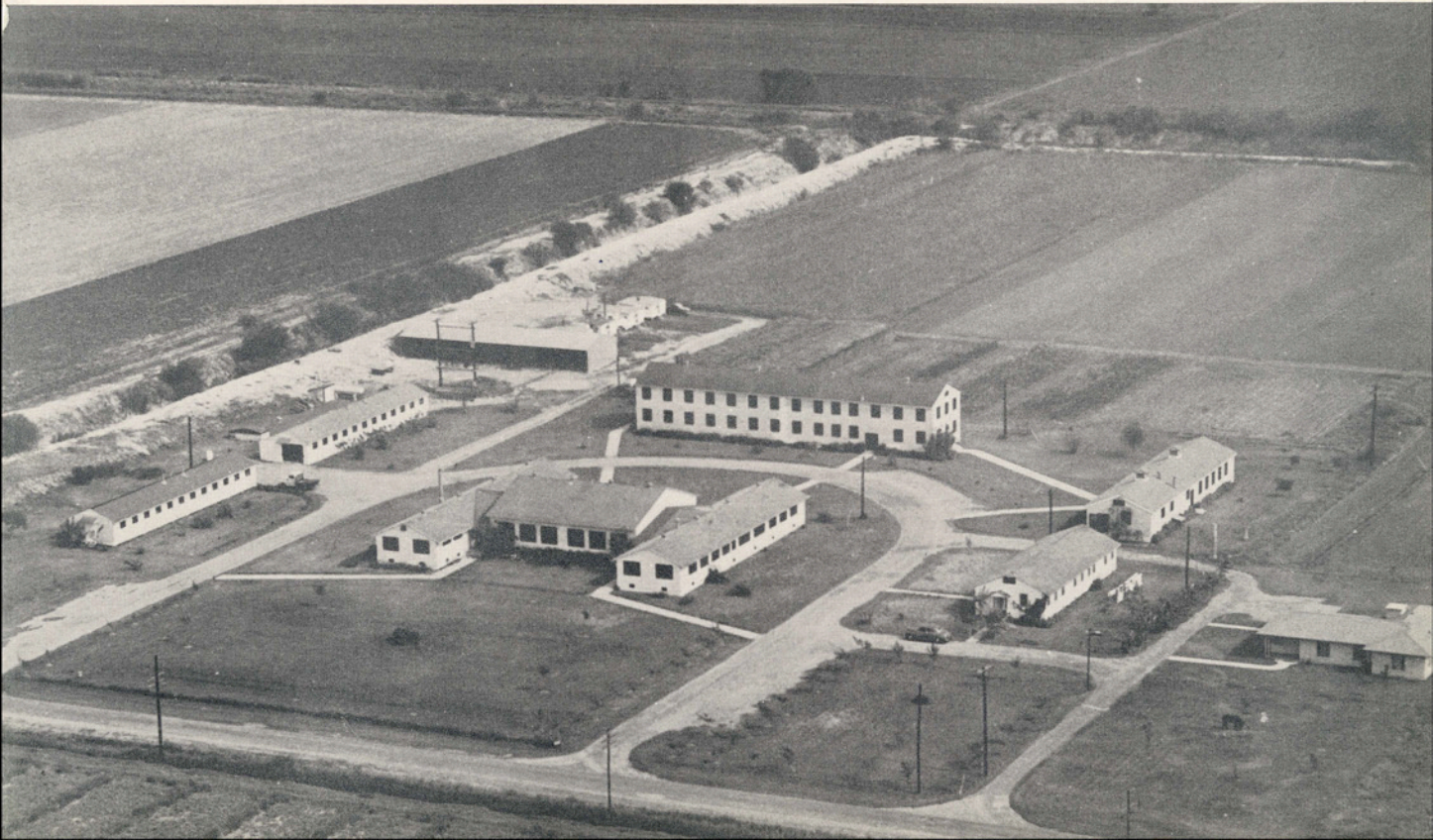

College Staff



ALTON BRIEGER
B.A.
Director of the Student Union
Building

C. W. BRODNAX
Manager of the College Farm

MRS. BETH BROWN
Secretary to the Dean



A. F. DOERFLER
Superintendent of Buildings and
Grounds

MRS. A. F. DOERFLER
Director of Javelina Hall

BILL ENGLISH
B.B.A.
Accountant



MRS. HILDA FRETWELL
Secretary to the President

A. A. GARDT
Military Property Custodian

JOHN R. GIBBS
B.A., B.D.
Instructor in Charge of Methodist
Bible Chair



MRS. CHRISTINE HARRIS
B.S.
Dietitian and Director of
Loftin Hall

C. A. HARWOOD
Manager of the Bookstore

J. L. JENSON
Auditor



MRS. LOLA KEENEY
Director of Cousins Hall

CHESTER LYMAN
Sergeant F.C., U.S. Army
Assistant Sergeant Major

College Staff

MARGARET ANN McCORD
Assistant in Registrar's Office

NED C. MORRIS
B.A.
Acting Librarian

MRS. ORA PARKER
Director of Lila Baugh Hall



G. L. SANKEY
Sergeant F.C., U.S. Army
Sergeant Major

J. A. SHORES
Sergeant F.C., U.S. Army
Maintenance and Armor NCO

LOIS SHORT
B.A., B.S. in L.S., M.A.
Assistant Librarian



GEORGE M. SIMONS
B.S.
Purchasing Agent and Assistant
Business Manager

GLORIA SMITH
Assistant in Registrar's Office

WANDA SMITH
Secretary to the Business Manager



CLAUDE SPARKS
B.S., M.A.
Assistant Librarian

DONNAL TIMMONS
B.A., B.D.
Director of Baptist Bible Chair

MRS. BESS T. WHITE
Director of Seale and May Halls



DOROTHY WHITE, B.S.
Dietitian and Director of Student
Union Commons

MRS. M. R. WOOD
Assistant Director of Student
Union Building



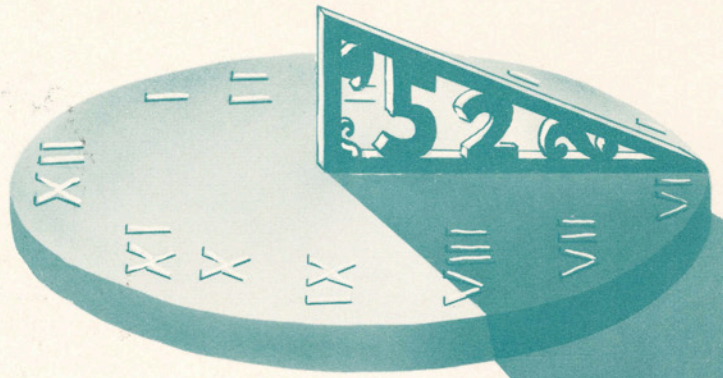

STUDENTS



WHO'S WHO . . .

From Kingsville, **GEORGE BOGUSCH** is majoring in chemistry. He is a senior. A member of the Footlights Club and its president, George has been very active in the speech department productions in his three years at A&I. George is an honor roll student, a member of Alpha Chi, Wesley Foundation, the American Chemical Society, Alpha Psi Omega, and the A Cappella Choir.

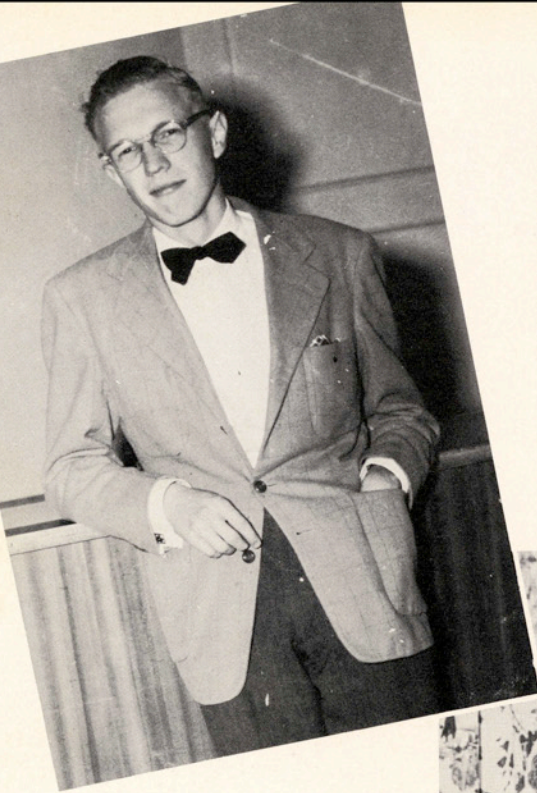

DOROTHY NELL ATWOOD, Lantana Queen for 1951-1952, is a senior home economics major from La Pryor. She has been Aggie Club sweetheart for three years, Miss A&I for 1951, a member of Beta Gamma Sorority, and the Home Economics Club. She is secretary of the Senior Class.

BELOW: A January graduate, **LEROY BIDWELL** is a natural gas engineer from St. Petersburg, Florida. He was vice-president of his junior class, and head dormitory manager of boys' dormitories for two years. Leroy is a member of Alpha Phi Omega, the Engineering Club and NGEA.

Female representative-at-large to the Student Council, **LOLA BONNER** is a health and physical education major from Gregory. She has been named the Outstanding Woman Intramuralist at A&I this year. Lola is a member of Delta Theta Sorority, secretary of the HPE Club, president of WRA, and a member of Pi Kappa Delta.

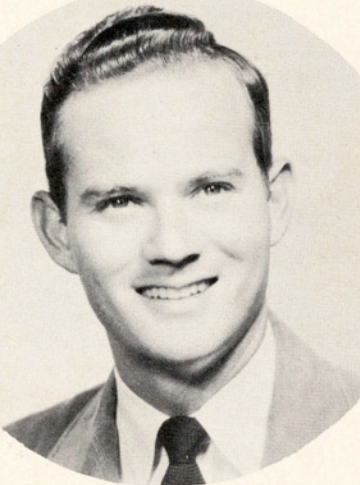

Editor of The South Texan, **LEONARD BUNTROCK** has been active in all publications work at A&I. He was sports editor in 1950 and associate editor in 1951. He was business manager for the Hog Call in 1949 and this year he is associate editor of El Rancho. Leonard is a junior journalism major from Mercedes. He is secretary of Kappa Sigma Nu Fraternity, a past member of the College Union Governing Board, and a member of the Press Club. He has been active in the organization of several of the college benefit shows.

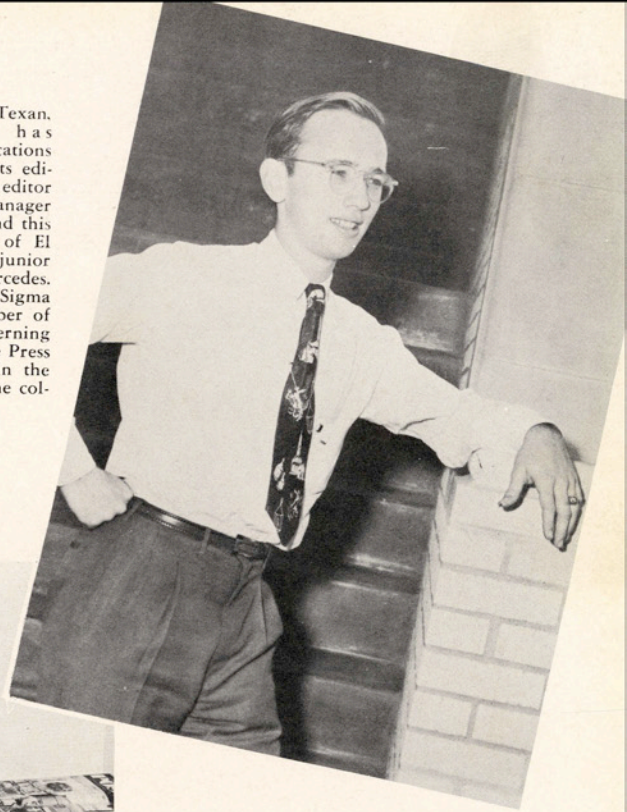

● ● among students
in American Universities and Colleges

BARBARA REED BURTON, editor of El Rancho, is a junior chemistry major from Kingsville. She was organizations editor of the annual in 1950 and associate editor in 1951. Barbara is a member of the Press Club, Home Economics Club, and American Chemical Society. She has been a member of the Girls' Choir and the South Texan staff.



A Home Economics major, **MARY FRANCES COLEMAN**, is a January graduate from Kingsville. This is Mary Frances' second year to be a member of Who's Who. She is a past president of AWS and she was a junior class officer. She is a member of Alpha Chi, Kappa Omicron Phi, Home Economics Club, and president of Alpha Sigma Sorority.

LEFT: A graduate student, **LEVI CARLILE** is taking his Master's degree in economics. Levi is from San Antonio. President of the student body, and of the Student Council, he is past president of the BSU, and was a member of the Religious Council for two years. He has taken an active interest in the college's intramural sports, representing Westervelt-Flato Co-op.



WHO'S



DIXIE DENSON, another January graduate, is a history major from La Feria. She was representative to the Advisory Board from the Senior Class, president of her Junior Class, and past president of the Lila Baugh House Council. A member of Beta Gamma Sorority, the A Cappella Choir, Inter-sorority Council and AWS, Dixie was a Lady-in-Waiting to the Lantana Queen of 1951-1952.

A second-year member of Who's Who, *JEAN GRANBERRY*, a senior from Beeville, is a home economics major. She is a recipient of the Houston Natural Gas Corporation Home Economics Scholarship. Jean is a member of the A Cappella Choir, president of the Home Economics Club, secretary of Kappa Omicron Phi, a member of Alpha Chi, Alpha Sigma Sorority, and Westminster Fellowship.



TRUMAN DONAHOO, a senior from Brownwood, is a health and physical education major. He is a representative to the Advisory Board, president of the Health and Physical Education Club, and a two-year letterman on the Javelina football squad.



JACK HANSEN came to A&I as a transfer student from Wharton Junior College. He is a senior agricultural engineering major from Danevang. A member of Alpha Tau Alpha, Jack is a past vice-president of the Aggie Club.

WHO



LEFT: *CHARLIE HOLMES*, senior journalism major from Mercedes, is associate editor of *The South Texan*. He has been sports editor of the *South Texan*, co-editor of *The Hog Call*, treasurer of Alpha Phi Omega, and president of the Press Club. Charlie is a past reporter for the Student Council. He is a member of the Javelina basketball squad and a member of Alpha Chi.



PAULINE KORGES, sweetheart of the Press Club, is a senior English major from Kingsville. Pauline is a reporter for *The South Texan*, and a member of Alpha Chi, the Press Club, and the English Club.

Another Kingsville student, *MARY SUE McCURDY*, is a senior English major. President of the English Club, Mary Sue is a member of Westminster Fellowship, the A&I Band, A Cappella Choir, Beta Gamma Sorority and a member of the Religious Council.



A physics and chemistry major from Stuart, Florida, *EMILY MORRISON* is a junior. She has been a representative to the College Union Governing Board and to the Lantana Coronation. Emily is secretary to the Student Council, a member of the Engineering Club, Canterbury Club, and the Student Council Advisory Board.



ALICE MEEHAN, a senior secondary education major from Kingsville, has been a twirler for the Javelina Band four years. Alice was a Lantana Lady in 1951 and 1952. She is a past president of Beta Gamma Sorority, the Inter-Sorority Council, Newman Club, and the Industrial Arts Club. She was Sweetheart of the Band in 1951.

WHO'S WHO



WALTER MOSS, agricultural education major, is a senior from Rio Medina. Walter came to A&I from the University of Illinois. He is president of the Senior Class and member of Alpha Tau Alpha, Future Farmers of America, and the Aggie Club.

J. EDD WALTON, a senior business administration major, is from Jourdanton. J. Edd has been active on A&I debate teams for three years and is president of the Debate Club. He is a member of Alpha Chi, Pi Kappa Delta, the History Club, Phi Alpha Theta, BBA Club, and Student Council Advisory Board.



NAYLAND PAGE, a senior history major from Corpus Christi, was chairman of the Student Council Advisory Board the first semester. A member of the Baptist Student Union executive committee, Nayland is a past president of the FTA and a member of Phi Alpha Theta and the History Club.



LAWRENCE PETERSEN, senior from Danevang, majors in agricultural engineering. He is a leader in the building campaign for the new Mesquite Grove. He is past president of the Aggie Club, a member of Alpha Tau Alpha, and Representative from the Senior Class to the Ex-Students' Association.

A January graduate, **PATSY RICHARDS** is a home economics major from Clifton. She is president of Delta Theta Sorority, past president of Reed House, a member of Home Economics Club and of Alpha Chi.





ROW 1—McCrocklin (sponsor), Morrison, Carlile, Bonner, Tarwater (sponsor).

ROW 2—Cunningham, Purcell, Johnson, Faseler, Royal, Powell, Haden.

Student Council

At the time of A&I's founding in 1925 the Student Council was organized. Its purpose is to handle the problems arising among the students.

OFFICERS

President
LEVI CARLILE

Vice-President
MONTE CUNNINGHAM

Secretary-Treasurer
EMILY MORRISON

Reporter
JOHN HADEN

Female Representative
LOLA BONNER

Male Representative
JACK JOHNSON

Senior Class Representative
HOMER FASELER

Junior Class Representative
ROBERT POWELL

Sophomore Class Representative
BOB PURCELL

Freshman Class Representative
CHARLES ROYAL



ROW 1—McCrocklin, Brown, Goode, Lincecum, Page, Davis, Coil, Hunt, Griffin, Tarwater.
 ROW 2—Granberry, Erwin, Stanford, Davis, Reed, Jennings, Den-son, Riggs, Hall, Jordan, McElwain, Tumlinson, Oliver.
 ROW 3—Carlton, Martin, Walton, Roach, Donahoo, May, McAllister, Ford.

Advisory Board

OFFICERS

Chairman
 NAYLAND PAGE

Vice-Chairman
 ED DAVIS

Secretary-Treasurer
 GEORGIA LINCECUM

Reporter
 BOB FRANKS

Parliamentarian
 JACK SPORTSMAN

Reporting Committee to
 the Student Council:
 GEORGE BROWN
 TOM GRIFFIN
 BART GOODE

Any organization on the campus is entitled to a representative to the Student Council Advisory Board. The Board acts as a screening body for the Student Council. It discusses problems submitted by organizations and students, and sends them on to the Student Council by means of a reporting committee.

College Union Governing Board

President
DALE McCLESKEY

Vice-Chairman
REINHOLD HUNGER

Secretary
GINGER NELSON

The College Union Governing Board was formed for the purpose of providing recreational activities of both social and cultural interest for the students of A&I. The board is composed of eleven members. The Student Council appoints student members to serve two-year alternating terms. One man and one woman representative are elected each year by the student body. The remaining members are two faculty members appointed by the President of the College, one representative from the Ex-Students Association, the President of the College, and a director, whom the Governing Board nominates and the president appoints.

Leckie, Cronenwett, Nelson, Poteet, McCleskey, Brieger, Davis, Bishop.





ROW 1—Brown, Wright, Atteberry, McCurdy.
ROW 2—Martin, Hoelscher, Davis, Jennings, Stone.

Religious Council

To promote better understanding between different denominations on the A&I campus, two representatives are chosen from each church group to form a Council.

OFFICERS

President
JIMMY ATTEBERRY

Vice-President
MARY SUE McCURDY

Secretary-Treasurer
JO ANN WRIGHT

Sponsor
MRS. CARRIE BISHOP

Sponsor
J. E. TURNER

Graduate Students



BAKER, BETTY J., B.A., Music, Opelousas, La.
 BECKER, RANDOLPH A., B.S., Physics, Donna
 CABLE, CHARLES R., B.S., Engineering, Corpus Christi



CARLILE, LEVI, B.A., Economics, San Antonio
 FELLOWS, RAY, B.S., Engineering, Premont
 FRETWELL, D.H., B.S., Secondary Education, Pittsburg



GARCIA, ROGELINA O., B.A., History, Laredo
 GETZ, REVEREND HENRY, B.A., History, Philadelphia, Pa.
 GOODE, BART A., B.S., Physics, Rio Hondo



HARDING, GLENN, B.S., Agriculture, Raymondville
 HUTCHISON, EARL L., B.S., Education, Victoria
 McCROCKLIN, HARRIETT, B.A., Government, Kingsville

McLANE, SAM B., B.A., Physics, Kingsville
 MASSIE, STANLEY A., B.S., Industrial Arts, San Benito
 MISENHIMER, RICHARD, B.S., Agriculture, Alice

NEHER, PAT, B.S. Industrial Arts, Eureka, Kansas
 POETKER, B. F., B.S., Physics, Premont
 RICHARDS, MATTIE MAE, B.A., Business Administration, Combes

SHAFER, HUBERT, B.S., Agricultural Education, Gause
 SMITH, BOB Q., B.A., Music, Elkhart, Kansas
 SOLIS, R. F., B.S., Music, Rio Hondo

TREPTOW, PAUL W., B.S., Engineering, Beeville
 TURCOTTE, PATRICK A., B.S., Gas Engineering, Kingsville
 VELA, GENOVEVA, B.A., Education, Laredo
 WALKER, FORREST, B.A., History, Texas City

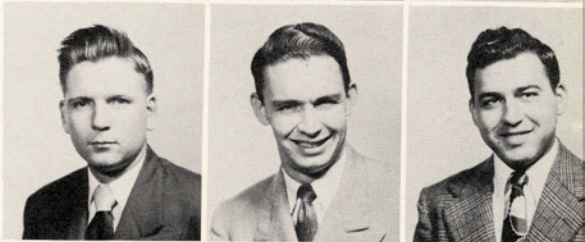

SENIORS

17



X

17

SENIOR OFFICERS



WALTER MOSS—President



TRUMAN DONAHOO
Vice-President

LAWRENCE PETERSEN
Ex-Student Rep.



HOMER FASLER
Student Council
Representative

DOROTHY NELL ATWOOD
Secretary-Treasurer

BILLY SEALE—Parliamentarian



CHARLES HOLMES
Reporter



DIXIE DENSON
Advisory Board
Representative

ABNEY, HERBERT TAYLOR, Psychology, **Gregory**
Alpha Phi Omega; English Club.

ADAIR, ALLEN, Business Administration, **Beeville**

ALBIN, ARTHUR C., Natural Gas Engineering, **Dallas**
N.G.E.A. (Pres. '51-'52).

ALLEN, ROBERT ERNEST, Agricultural Engineering, **McAllen**
A.P.O.; Aggie Club; Newman Club; F.F.A.

ANDERSON, KENNETH, Agricultural Engineering, **Danevang**
Alpha Tau Alpha (Treas. '51-'52); Aggie Club (Sec. '50-'51); Lu-
theran Student Association.

ANDERSON, ANN, Business Administration, **Harlingen**
Freshman Follies '51; Cousins Hall Council '50.

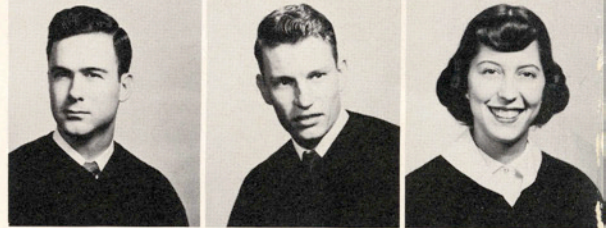
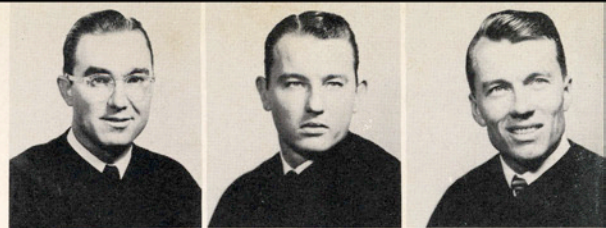

ANDREWS, HERBERT, Industrial Arts, **Kingsville**

ANGLIN, MARLENE, Music, **Harlingen**

Beta Gamma (Hist. '49; Sports Rep. '50; Corres. Sec. '51; V.
Pres. '51); Band (Sec.-Treas. '49-'50-'51); Band Rep. to Coronation
'50; Student Union Recreation Committee, '51.

ARMSTRONG, PATRICIA, Business Administration, **Kingsville**
B.B.A. Club; A.W.S.



ATTEBERRY, JAMES R., Chemical Engineering, **Mercedes**

Wesley Foundation (Pres. & Religious Council Rep.)

ATWOOD, DORIS, Elementary Education, **Edinburg**

Beta Gamma (Sec., Parl.); Lantana Hall House Council, '48; Phi
Kappa Epsilon.

ATWOOD, DOROTHY NELL, Home Economics, **La Pryor**

Beta Gamma; Home Economics Club; Senior Class Sec.-Treas., '51-
'52; Aggie Club Sweetheart, '50-'52; Miss A&I '50-'51; Who's
Who Among Students in American Colleges and Universities, '51-
'52; Lantana Queen, '51-'52.



AWBREY, VERNALYN, Elementary Education, **Kingsville**

Alpha Chi; F.T.A.

BARKER, E. C., Agricultural Engineering, **San Antonio**

F.F.A., Aggie Club; Natural Science Club.

BARR, WALLACE, Mathematics, **Palacios**



BARRERA, ALBERTO, Art, **Rio Grande City**

BARRERA, EDUARDO, Spanish, **Rio Grande City**

BAUER, BETTY JO, Business Administration, **Seguin**



BENNACK, MARVIN, Pre-Med., **Raymondville**

A&I Band; Delta Sigma Chi; Intramural sports.

BIDWELL, LEROY, Natural Gas Engineering, **St. Petersburg, Fla.**

Alpha Phi Omega, (Treas.-Parl.); AIME, (Sec., '51); NGEA; Engi-
neers' Club; Junior Class Pres., '50; Who's Who Among Students
in American Colleges and Universities, '51-'52.

BODE, FRANCES, Elementary Education, **Banquete**



BOESE, ALFRED, Business Administration, **Weslaco**

"T" Association; All-Conference Defensive Halfback '50.

BOGUSCH, GEORGE, Chemistry, **Kingsville**

Wesley Foundation (V. Pres. '50-'51); Footlights Club (Pres. '51,
Board of Directors, '51); Alpha Phi Omega (Director, Kappa Phi
Chapter '51); Who's Who Among Students in American Colleges
and Universities, '51-'52.

BOMAR, ROYSE, Business Administration, **Three Rivers**

Delta Sigma Chi (V. Pres. & Pledge Captain).



BROOKSHIRE, OSCAR, Business Administration, **Lufkin**
BROWN, PATSY RUTH, Elementary Education, **Odem**
 A Cappella Choir; Alpha Sigma, (V.-Pres. and Rep. to Inter-Sorority Council).
BROWN, RALPH, Music, **Harlingen**
 Freshman Class Pres., '48; A Cappella Choir (Pres.); El Rancho sports editor. '49.



BUCANEK, FRED, Biology, **Kingsville**
 Natural Science Society, (Reporter '51-'52).
BUTLER, BILL, Business Administration, **Pasadena**
 "T" Association; Basketball Letterman, '51.
CALVERT, WILLIAM C., Natural Gas Engineering, **Willa Grove, Ill.**

CAMPBELL, JEAN ANNE, Biology, **Campbellton**
 W.R.A. (Treas., Pres.); Natural Science Society; Newman Club.
CANINE, C. V., Business Administration, **Corpus Christi**
CARLTON, TROY, Secondary Education, **Raymondville**
 Kleberg History Club (Rep. to Advisory Board, '51-'52); Disciple Student Fellowship (Rep. to Advisory Board).

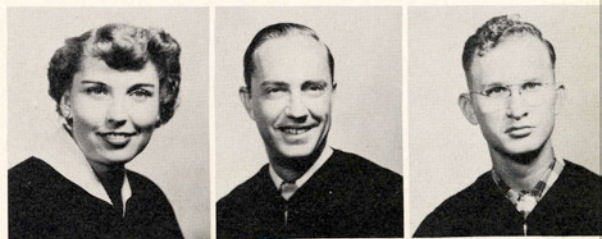

CARPENTER, JO ANN, Elementary Education, **Corpus Christi**
CARRILLO, RAYMOND, Business Administration, **Benavides**
 Anahuac Club (V. Pres., Treas.); Laredo Club; Newman Club.
CARROLL, G. E., Agricultural Education, **Premont**
 Natural Science Society; Aggie Club.

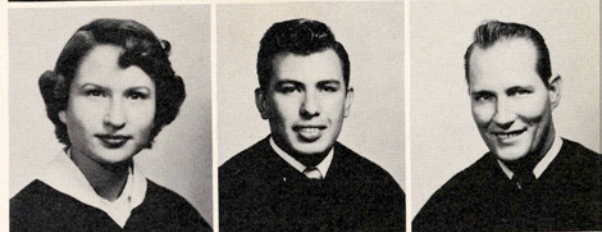

CASTRO, ENRIQUE, Biology, **Alajuela, Costa Rica**
 Anahuac Club (Rep. to Advisory Board); Natural Science Society; Newman Club; Alpha Chi.
CHRISTMAN, ODELL, Agricultural Engineering, **Agua Dulce**
COLEMAN, CARMEN, Elementary Education, **Laredo**

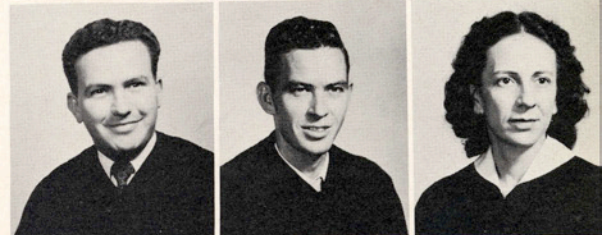

COLEMAN, FRANCES, Home Economics, **Kingsville**
 Sophomore Class Sec.-Treas., '49; Junior Class Sec.-Treas., '50; Alpha Sigma (Pres.); Alpha Chi; Kappa Omicron Phi (V. Pres.); A.W.S. (Pres.); Who's Who Among Students in American Colleges and Universities, '50-'51, '51-'52.
COMPTON, WILLIE, Elementary Education, **Bishop**
CONTRERAS, VIRGINIA, Elementary Education, **Santa Elena**



COOK, ANDREW, Business Administration, **Kingsville**
COOK, JONELL, Elementary Education, **Taft**
CORWIN, SUZANNE, Elementary Education; **Harlingen**
 Girls' Choir; Pi Kappa Epsilon; Alpha Chi.



COSTELLO, ALFRED R., Electrical Engineering, **Corpus Christi**
CRAMER, HARRY, Business Administration, **Harlingen**
 Alpha Chi (Treas., '51); A&I Band; B.B.A. Club.
CRANFORD, B. J., Agriculture, **Corpus Christi**

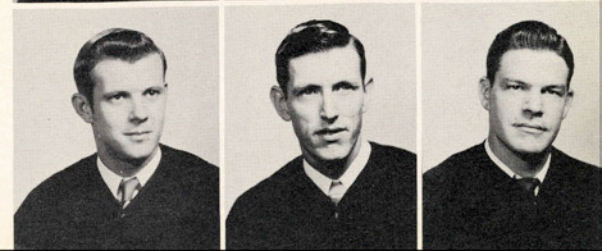

Seniors

The South Texan and El Rancho are well represented in the Javelina Press Box on game nights by Sports Editors Charlie Holmes and Jack Schrock.



CRUZ, RAY, Secondary Education, **Woodsboro**
Newman Club (Pres., V. Pres.); Advisory Board; International Relations Club (Reporter).

CULLEN, BILLY B., Pre-Med., **Harlingen**
Natural Science Society (Pres.).

CUNNINGHAM, MONTE, Secondary Education, **Goliad**
Alpha Phi Omega; American Chemical Society; Student Council (V. Pres., '51).



DAVIES, AUSTIN RECTOR, Animal Husbandry, **San Antonio**

DAVIS, EMOGENE, Secondary Education, **Kingsville**
Alpha Chi.

DAVIS, MORRIS EDWARD, Health and Physical Education, **San Antonio**

HPE Club (Publicity Chairman, '51); Alpha Phi Omega; Delta Sigma Chi; Kleberg History Club; F.T.A.; Advisory Board (V. Pres.); Natural Science Society.

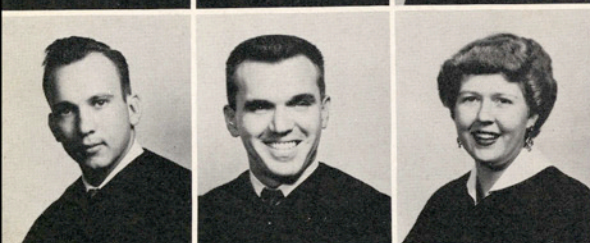

DEDEK, ROBERT S., Natural Gas Engineering, **Richmond**

DeKOCH, ROBERT C., Industrial Arts, **McAllen**

DENSON, DIXIE, History, **La Feria**

Beta Gamma (Parl.); Inter-Sorority Council; Sophomore Class V. Pres., '49; Senior Class Advisory Board Rep., '51; Lila Baugh House Council; A.W.S. (Pres.); A Cappella Choir; Who's Who Among Students in American Colleges and Universities; Lady-in-Waiting to Lantana Queen, '51-'52.



DEUTSCH, JIMMY, Agricultural Engineering, **San Antonio**

DEVILLE, MATTIE SUE, Secondary Education, **Edinburg**

DIETER, CYRIL F., Electrical Engineering, **San Antonio**

Electrical Engineers' Club (Advisory Bd. Rep., '50-'51, V. Pres., '51-'52); Javelina Hall Advisory Bd. (Rep., '49-'50; Pres., '50-'51).



DISMUKE, J. B., JR., Business Administration, **Corpus Christi**

DITTLINGER, EUGENE C., Natural Gas Engineering, **Robstown**
Engineers' Club; NGEA; AIME; Newman Club.

DONAHOO, TRUMAN, Health and Physical Education, **Brownwood**
'T' Association (Pres., '51); HPE Club (Pres., '51); Senior Class Vice-Pres., '51-'52; Football Letterman, '50-'51; Student Health Service Committee, '51; Who's Who Among Students in American Colleges and Universities, '51-'52.

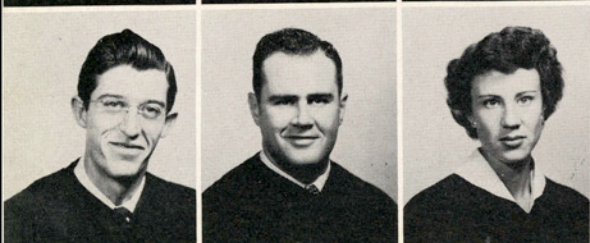

DOUCETTE, EDWARD, Chemistry, **Edinboro, Pa.**

DOWDEN, BILLY H., Business Administration, **Kingsville**

DUNCAN, DOROTHY NELL, Business Administration, **Charlotte**



Seniors

These students were really working on the Clean-Up campaign until the photographer came along.

ERBEN, RAYMOND, Business Administration, **San Antonio**
EVANS, FRED C., Physics, **Bayside**
FALTIN, FRANCIS, Agricultural Education, **Comfort**
 Aggie Club (Pres.); Rodeo Club (Pres.); F.F.A. (Pres.); Alpha Tau Alpha.

FASELER, HOMER, Agriculture, **Yancey**
 Senior Class Rep. to Student Council, '51-'52.
FISHER, ERMA HOFFMAN, History, **Kingsville**
 Delta Kappa Gamma; Alpha Lambda Chapter; American Association of University Women.
FLETCHER, EARL W., Chemistry, **Rio Hondo**
 Alpha Phi Omega; American Chemical Society (Publicity Director, '51-'52).

FLOERKE, ROY JAMES, Business Administration, **Taft**
 Kappa Sigma Nu (Treas., '51-'52).
FRANKLIN, ELBERT, Industrial Arts, **Floresville**
FUNK, BILLY L., Animal Husbandry, **Houston**
 Kappa Sigma Nu (Pledge Captain).

GALLOWAY, FRANK, JR., Agricultural Education, **Orange Grove**
 F.F.A.; Aggie Club.
GARCIA, ELOY, Business Administration, **Dilley**
GARCIA, HERMINIA, Elementary Education, **Kingsville**

GARCIA, RAMON, JR., Secondary Education, **Ben Bolt**
GARCIA, RUBEN V., Engineering, **Ben Bolt**
GARZA, ISRAEL, Business Administration, **Rio Grande City**

GARZA, NERIO C., Business Administration, **Kingsville**
 Anahuac Club (Treas.).
GAUSE, JIMMY MARSHALL, English, **San Benito**
 Head Cheerleader, '51-'52.
GEORGE, CHARLES H., Chemical Engineering, **Sinton**
 Veterans' Association; A&I Band; Wesley Foundation (Treas., '50-'51); American Chemical Society.





GILBREATH, GAINES ROSS, Business Administration, **Alice**
BBA Club.

GLOVER, CAROL, Music, **Beeville**
A Cappella Choir; Madrigal Singers.

GONZALES, DANIEL, Elementary Education, **Brownsville**



GONZALEZ, GILBERTO, Business Administration, **Laredo**
GOODMAN, KATY BEN, Elementary Education, **Rising Star**
Pi Kappa Epsilon.

GRANBERRY, JEAN, Home Economics, **Beeville**
Home Economics Club (Pres., '50-'51); Kappa Omicron Phi; A
Cappella Choir; Alpha Sigma; Alpha Chi; Inter-Sorority Council;
Madrigal Singers; W.R.A.; Westminster Youth Fellowship; Who's
Who in American Colleges; Outstanding Home Economics Stu-
dent.



GRIFFIN, TOM H., Horticulture, **Atascosa**
Aggie Club; Advisory Board; Flato House President.

GROSS, JAMES E., General Engineering, **Pharr**
Engineers' Club; Alpha Phi Omega.

GUITIERREZ, ADONAI, Business Administration, **Lopeno**



HAHN, HARVEY C., Natural Gas Engineering, **Fredericksburg**
Engineers' Club; Lutheran Student Association; Natural Gas En-
gineers' Association.

HANSEN, JACK J., Agricultural Engineering, **Danevang**
Aggie Club (V. Pres.); Alpha Tau Alpha (V. Pres., Pres., '51-'52);
Lutheran Student Association.

HARDY, LLOYD LESLIE, Pre-Dental, **Kingsville**



HARRISON, WILLIAM, Agriculture, **Mission**

HEAD, EDITH FORD, Music, **Bishop**
A Cappella Choir.

HERRING, LEWIS H., Agricultural Education, **Eagle Pass**
F.F.A.; Aggie Club; Alpha Chi.

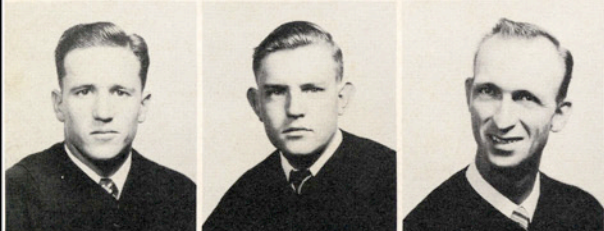

HILL, JAMES R., Secondary Education, **San Antonio**
Football, HPE Club.

HIX, GASTON WAYNE, Agricultural Education, **Raymondville**
Aggie Club; F.F.A. (Treas.).

HOLLAND, JAMES W., General Engineering, **San Antonio**



HOOKS, NORMA M., Biology, **Crystal City**

HOLMES, CHARLES W., Journalism, **Mercedes**
Alpha Phi Omega (Treas.); Press Club (V. Pres., '50-'51); Student
Council; Senior Class Reporter; Student Advisory Board; Basket-
ball; El Rancho; South Texan Sports Editor, '50-'51, Associate Edi-
tor, '51-'52.

HOWELL, JASPER N., Business Administration, **Elsa**
BBA Club.



HUIBREGTSE, HARLAN H., Health and Physical Education, **Sheboy-
gan, Wisconsin**

HUNGER, REINHOLD, Music, **McAllen**
A&I Band.

HUNT, JUNE, Secondary Education, **Port Isabel**
Delta Theta (Treas.-Adv. Bd. Rep.); WRA (Treas.); Wesley Founda-
tion; BBA Club (Pres.); FTA; Alpha Chi.

Seniors



INGRAM, MILTON, Gas Engineering, **McFaddin**
Engineers' Club; NGEA; AIME.

IVERSON, WILLIAM, Animal Husbandry, **Falfurrias**
Rodeo Club; Aggie Club.



JARRETT, BOBBY JACK, Health and Physical Education, **Kingsville**
HPE Club (V. Pres.); Basketball.

JENNINGS, ALICE T., Elementary Education, **Kingsville**

JENNINGS, L. D., Electrical Engineering, **Baytown**
Javelina Hall Advisory Bd. Rep.; Canterbury Club (Rep. to Ad-
visory Bd.).



JENNINGS, MARILYN, Elementary Education, **Robstown**
Beta Gamma; Home Economics Club; F.T.A.

JOHNSON, BETTIE JEAN, Speech, **Floresville**
Pi Kappa Delta (Reporter); Cousins Hall House Council.

JOHNSTON, BENNYE JEAN, Elementary Education, **Harlingen**
A Cappella Choir; Beta Gamma (Sec., Rush Captain); B.S.U.;
Freshman Class Student Council Rep.; Head Cheerleader; Lady-
in-Waiting to Lantana Court, '48.



JONES, BETTY LOU, Business Administration, **Rio Hondo**
Trampoline Club (Pres.); WRA; HPE Club (Reporter); B.B.A. Club.

JONES, BOBBY JOE, Physics, **Bishop**
A&I Band; Kappa Sigma Nu (Treas.); Press Club (Intramural Re-
porter); Physics Club.

JORDAN, ORVILLE B., Industrial Arts, **Premont**
Delta Sigma Chi (V. Pres.); Press Club; Epsilon Pi Tau; I.A. Club;
South Texan.



JORDAN, OTHO L., Agriculture, **San Antonio**
Aggie Club.

JORDAN, WILLIAM, Electrical Engineering, **Corpus Christi**

KAIGLER, KENNETH A., Natural Gas Engineering, **Kingsville**
Kappa Sigma Nu; English Club (Pres., '51-'52); NGEA; AIME,
(Charter Member).

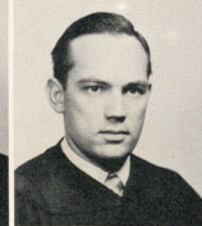

KEELING, CHARLES W., Business Administration, **Taft**

KELLY, TED, Music Education, **Goliad**
History Club; Footlights Club; A&I Band; A Cappella Choir;
Lamplighters; Blue Notes; Pi Kappa Epsilon.

KEOWN, ROBERT C., Business Administration, **Robstown**



KERR, ROBERT, Business Administration, **La Feria**

Alpha Phi Omega (V. Pres); BBA Club; Press Club (V. Pres.); B.S.U.

KILGORE, VICTOR L., Psychology, **Menard**

KIRKPATRICK, ROGER N., Business Administration, **Kerrville**

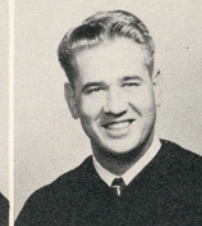

KIRKPATRICK, TALMAGE, Business Administration, **Mission**
KLEIN, GEORGE, History, **Forest Hills, N. Y.**
 Phi Alpha Theta (Charter Member, '50).
KOCH, HERBERT, Pre-Med., **Orange Grove**

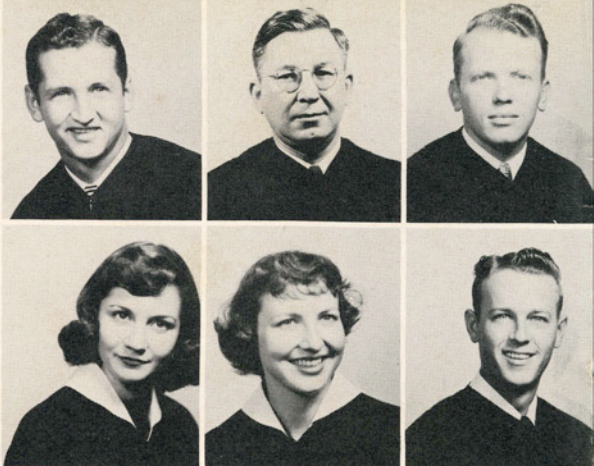

KOEN, MARY NAN, Elementary Education, **Edinburg**
 Beta Gamma; English Club; Phi Kappa Epsilon.
KORGES, PAULINE, English, **Kingsville**
 Sophomore Class Reporter, '48; Religious Council; Westminster
 Fellowship (Pres.); English Club (V. Pres.); History Club; Press Club
 Sweetheart; Alpha Chi.
LAMAN, TOM, JR., Business Administration, **Mobeetie**

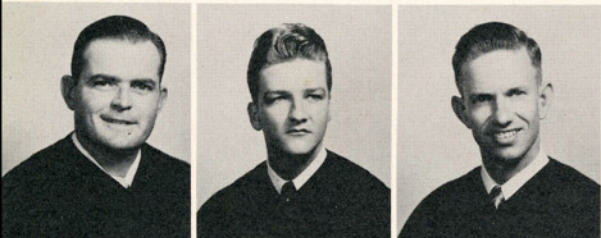

LANE, RUDA J., JR., Agronomy, **Odem**
LAWRENCE, JACK, Psychology, **San Antonio**
LEE, JOE BILL, English, **Kirbyville**
 Press Club; English Club (Reporter); El Rancho Editor, '50-'51;
 Who's Who Among Students in American Universities and Col-
 leges, '50-'51.



LEPPIN, HAROLD, Agriculture, **Weimer**
 Aggie Club.
LINCÉCUM, GEORGIA, Secondary Education, **West Columbia**
 Alpha Sigma (Pres., '51); Footlights Club; Alpha Psi Omega (V.
 Pres., '51); Pi Kappa Delta; A.W.S.; Advisory Board (Sec.-Treas.,
 '51); English Club; Canterbury Club.
LISTON, CRYSTELLA, Business Administration, **Harlingen**
 Beta Gamma (Reporter, Sec.); Lila Baugh House Council; "Out-
 standing Pledge," Beta Gamma, '48.



LOWMAN, NELL, Business Administration, **Bishop**
LLANOS, GABRIEL, Electrical Engineering, **Corpus Christi**
LOVELAND, R. B., Mathematics, **Dewey, Okla.**



LITTLE, ROBERT GENE, Business Administration, **Driscoll**
LOZANO, ESTELLA, Elementary Education, **Raymondville**
 Anahuac Club (Sec.); Anahuac Sweetheart.
LOZANO, MARIA OLGA, Elementary Education, **Kingsville**

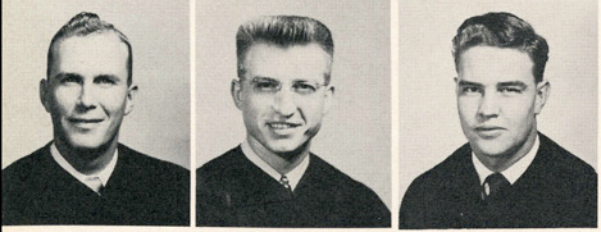

McALLISTER, GEORGE, Agricultural Education, **Devine**
 Aggie Club; Collegiate F.F.A.
McCLESKEY, KENNETH DALE, Secondary Education, **Freer**
 Alpha Phi Omega (V. Pres.); Student Union Governing Board
 (Chairman).
McCORD, TRUMAN, Business Administration, **Corpus Christi**



McCURDY, MARY SUE, English, **Kingsville**
 A Cappella Choir; A&I Band; Beta Gamma; English Club (Pres.);
 Religious Council (V. Pres.); Westminster Youth Fellowship (Pres.);
 Advisory Board; Representative to Lantana Coronation.
McDOW, JEANNINE, Elementary Education, **Alice**
 Beta Gamma (Treas., '51-'52); Cousins Hall Council, '49-'50; "T"
 Association Sweetheart, '50-'51; "Miss South Texan," '51-'52.
McGUILL, MALDA FAY, English, **Refugio**
 Newman Club Sweetheart, '50; Natural Science Society; Ameri-
 can Chemical Society; Beta Gamma; English Club.

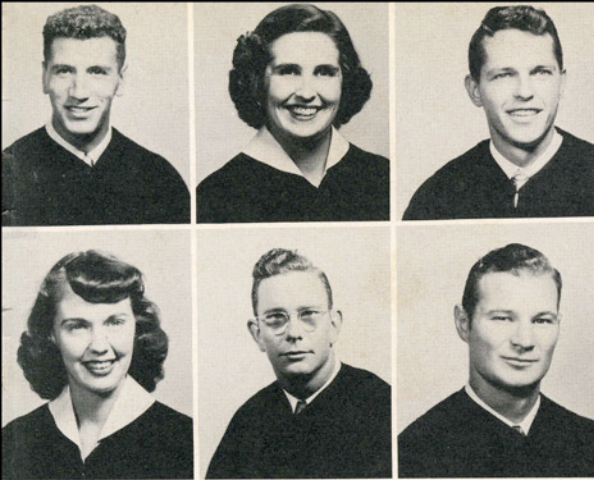

MANISCALCO, TONY, Health and Physical Education, **Brooklyn, N. Y.**
 Chief Lifeguard; Visual Aid Projectionist; Trampoline Instructor; First Place Medal for Intramural Diving, '49.
MARTIN, DOROTHY JO, Elementary Education, **Kingsville**
 A Cappella Choir; Beta Gamma (Sec. and Historian); A.W.S. Council; Advisory Board; B.S.U.; F.T.A.; BSU Representative to Lantana Coronation.
MAUER, MELVIN, Industrial Arts, **Corpus Christi**

MEEHAN, ALICE, Secondary Education, **Kingsville**
 Beta Gamma (Reporter, Pres., Inter-Sorority Rep.); A&I Band (Twirler and Reporter); Newman Club; Industrial Arts Club; AWS Council; A&I Band Sweetheart; Lantana Lady, '51-'52.
MEINECKE, GILLIS, Agriculture, **Bellville**
MEYER, EUGENE, Business Administration, **Kerrville**

MIDDAGH, T. R., Business Administration, **E. Stroudsburg, Pa.**
MILLER, ABBIE CAROLYN, Health and Physical Education, **Rio Hondo**
 Tumbling Club (V. Pres., '50).
MILLER, GLENN, Business Administration, **Kingsville**

MOERNER, LYDIABETH, Elementary Education, **San Antonio**
 Wesley Foundation (Pres.); Girls' Choir (Reporter); Alpha Chi, '51-'52.
MOSCHEL, BILL, Business Administration, **McAllen**
 B.B.A. Club.
MOSS, WALTER K., Agricultural Education, **Rio Medina**
 Senior Class (Pres.); Alpha Tau Alpha (Sec.); Aggie Club (Reporter); F.F.A.; Who's Who Among Students in American Colleges and Universities, '51-'52.

NICHOLS, ROBERT L., Secondary Education, **San Antonio**
 Alpha Phi Omega (Pres., '51, V. Pres., '51); South Texan Business Manager, Summer, '51.
NORTH, FRANK, Biology, **Corpus Christi**
ONDRUSEK, DANIEL, Government, **Alice**

OWEN, LOUIS, Agricultural Education, **Sinton**
PAGE, A. NAYLAND, History, **Corpus Christi**
 Pi Kappa Epsilon (Pres., '50-'51); F.T.A.; Phi Alpha Theta (Pres., '50-'51); Advisory Board (Chairman, '51-'52); BSU Executive Council.
PARK, STERLING P., Animal Husbandry, **Donna**
 Aggie Club; Alpha Phi Omega.

PARKS, M. B., Natural Gas Engineering, **Corpus Christi**
PAUL, OLGA, Secondary Education, **Bishop**
PEARSON, MARY JO, Elementary Education, **Agua Dulce**

PECKMAN, CAROL ANN, Psychology, **Mercedes**
 Wesley Foundation (Sec., '51-'52, Rep. to Coronation, '50); Alpha Sigma.
PENA, MARIO, History, **Los Ebanos**
 Laredo Club; Softball; Touch Football.
PETERSEN, LAWRENCE, Agricultural Engineering, **Danevang**
 Aggie Club (Intramural Manager, '50, Treas., '50, Pres., '51); Alpha Tau Alpha; Alpha Chi; Lutheran Students Association; Senior Class Rep. to Ex-Students Association.



Seniors

Lila Baugh reception room is a good place for gossip or reading when he doesn't show up.

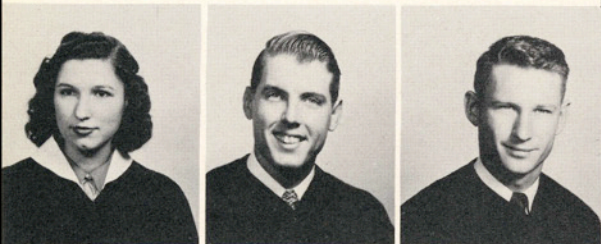

PEREZ, EMMA, Elementary Education, **Odem**
PHILLIPS, DAVID, Agricultural Engineering, **Temple**
POLK, DEXTER, Business Administration, **Alice**
 Kappa Sigma Nu (Reporter and Pres.).



POLLARD, MARGY, Elementary Education, **Houston**
 Varsity House Council; Cousins House Council (Treas.); A Cappella Choir; Girls' Choir; Alpha Sigma (Sports Rep.); Pi Kappa Epsilon; Lady-in-Waiting to Lantana Court, '50-'51; Chairman of Tournament Committee, SUB, '51.
RABUN, YVONNE, Elementary Education, **Alice**
RADIC, C. E., Natural Gas Engineering, **Cleveland, Ohio**
 Engineers' Club; NGEA; Alpha Chi.



RAMEY, JO LEE, Business Administration, **Kingsville**
 Newman Club; B.B.A. Club.
RAMOS, ELVESA, Elementary Education, **Hebbronville**
 Newman Club; Anahuac Club.
RANGEL, IRMA, Business Administration, **Kingsville**
 Newman Club; WRA; Anahuac Club.



RAPSTEIN, KIRBY T., Chemistry, **West Columbia**
RASCO, JANE, Elementary Education, **Kingsville**
 A&I Band.
REAGAN, JANIE, Elementary Education, **Robstown**
 Beta Gamma Sorority.



REAGAN, PAT, Animal Husbandry, **George West**
 Aggie Club; Rodeo Club.
REEVES, JO ANN, Mathematics, **Kingsville**
 Beta Gamma Sorority (Rep. to Inter-Sorority Council, '50); A&I Band; American Chemical Society.
REGAN, ROBERT B., Industrial Arts, **Kingsville**
 Cheerleader.



REGLE, LEONA, Elementary Education, **Taft**
REHM, JO ANN, Elementary Education, **Utopia**
 Alpha Sigma (Inter-Sorority Council, Corres. Sec., Co-Rush Cap.); Pi Kappa Delta (Reporter); B.B.A. Club; Debate Team; F.T.A.; Lila Baugh House Council.
REYNA, RENE, History, **Los Ebanos**
 Laredo Club; Anahuac Club; Newman Club.

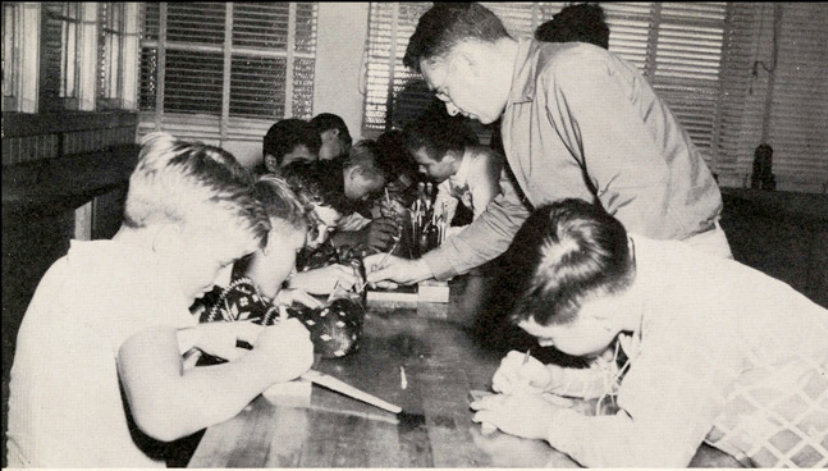

Seniors

The Teacher Training program at A&I is growing rapidly. Here Elbert Franklin instructs a group of Junior High boys in the art of leather craft.

REYNA, ROBERT, History, **Mission**
RICHARDS, PAT, Home Economics, **Clifton**
 Delta Theta (Pres., '50-'51); Kappa Omicron Phi (Pres., '51-'52);
 Home Economics Club; AWS Council; Inter-Sorority Council;
 President of Reed House.
RICHTER, ANTHONY W., Business Administration, **Alice**
 Alpha Phi Omega; Newman Club; El Rancho; Rustler; B.B.A.
 Club; R. J. Kleberg History Club; Freshman Follies.

RIFF, ETHEL, Secondary Education, **Hondo**
 Beta Gamma (Reporter, Advisory Bd. Rep.); History Club; F.T.A.;
 B.B.A. Club; Wesley Foundation; Advisory Board (Sec.).
ROACH, JAMES C., Industrial Arts, **Houston**
 Newman Club (Pres.); Alpha Phi Omega (Rep. to Advisory Board);
 Religious Council (Reporter); Sketch Club; Footlights Club; B.B.A.
 Club; A Cappella Choir; Chairman of Art Comm., '51 Corona-
 tion; Rustler; Freshman Follies, '48.
ROBERSON, BILL, Agricultural Education, **Dilley**

ROBISON, J. KENNETH, Natural Gas Engineering, **Kingsville**
RODENBERRY, JIMMY LOU, Elementary Education, **Columbus**
ROGERS, HAROLD E., Agricultural Education, **Palestine**
 "T" Association; F.F.A.; Aggie Club.

SAENZ, JOE G., Secondary Education, **Corpus Christi**
 Newman Club; Amado Nervo Club; Spanish Club.
SAENZ, RUTH SALINAS, Music Education, **Kingsville**
SALINAS, MARIA, Home Economics, **Kingsville**
 Home Economics Club.

SANBORN, R. J., Business Administration, **McAllen**
 B.B.A. Club; BSU (Athletic Director).
SANCHEZ—W., CARLOS, Agricultural Engineering, **Monterrey,**
 Alpha Tau Alpha; Aggie Club; Newman Club; **Mex.**
 Latin American Scholarship.
SAUVIGNET, AMINTA, Elementary Education, **Laredo**
 History Club.

SCHNITZ, LEWES B., Natural Gas Engineering, **Nixon**
SCHIRMER, HENRY W., Agricultural Education, **Macdona**
 Rodeo Club; Aggie Club.
SCHRITTER, GENEVIEVE, English, **Mercedes**



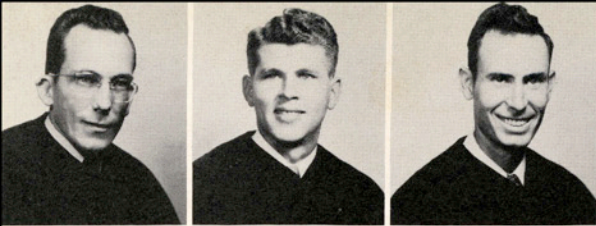

SCHAUER, BEN R., Animal Husbandry, **Corpus Christi**
SEALE, BILLY S., Agricultural Education, **Jewett**
 Aggie Club (Treas.); Senior Class Parliamentarian.
SHAFER, C. V., Agricultural Education, **San Benito**
 Aggie Club, F.F.A.



SHARP, JACK, Biology, **Corpus Christi**
SIGHT, PRESTON, Agronomy, **Uvalde**
 Aggie Club.
SIMMONS, E. R., JR., Psychology, **San Antonio**



SMITH, ORAN D., Business Administration, **Mart**
SNYDER, JOHNNIE L., Agricultural Engineering, **Bay City**
 A&I Band; Aggie Club; Wesley Foundation.
SPRINGER, DOLORES, Music, **Beeville**
 A Cappella Choir; Madrigal Singers.



SPRUELL, EDWARD, Agricultural Engineering, **Odem**
 Aggie Club.
STANFORD, CAROL, Elementary Education, **Kingsville**
STEBBINS, W. D., Business Administration, **San Juan**
 Delta Sigma Chi (Pres.); A Cappella Choir; B.B.A. Club; ROTC
 Colonel (Cadet Comm.).



STEVENS, THOMAS DAVID, Industrial Arts, **Santa Rosa**
STEWART, BILLY MILAM, Physics, **Raymondville**
 Physics Club (V. Pres.); Engineers' Club.
STINSON, BETTY FRANCES, Elementary Education, **Corpus Christi**
 Delta Theta (Rush Capt., Pledge President, '50); Pi Kappa Epsilon
 (Pres.); Cousins House Council (V. Pres.); Inter-Sorority Council;
 Cousins Hall Rep. to Coronation; Pi Kappa Epsilon Rep. to Coro-
 nation, '51; Delta Theta Rep. to South Texas Fair, '50.



STORY, ANNA RUTH, History, **Alice**
 History Club (Sec.-Treas., '50-'51); Pi Kappa Delta (Sec.-Treas.,
 '51-'52); Cousins Hall Council, '51-'52; A&I Band.
SUMMERS, ROD, Animal Husbandry, **Bandera**
SUNDAY, BOB, Business Administration, **Cuero**



SWANGER, DANIEL R., Natural Gas Engineering, **Lebanon, Pa.**
SWIFT, GRADY ANN, Elementary Education, **Laredo**
 Delta Theta; Canterbury Club; Pi Kappa Epsilon; W.R.A.; Canter-
 bury Rep. to Coronation, '51.
TAYLOR, GLENN E., Business Administration, **Raymondville**
 B.B.A. Club.

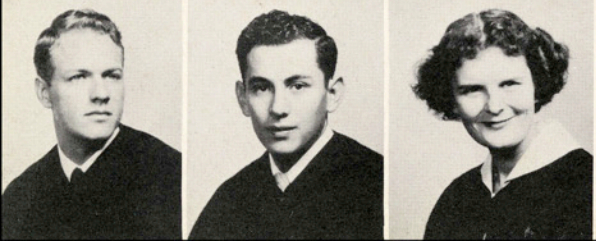

THURMAN, CARL, JR., Biology, Pre-Med., **Freer**
 American Chemical Society (V. Pres.); Natural Science Society;
 Freshman Chemistry Award.
TIJERINA, TOMAS, Secondary Education, **Brownsville**
 Anahuac Club.
TILLOSON, LAVONNE, Home Economics, **Corpus Christi**
 Kappa Omicron Phi (Sec., '51-'52); Alpha Chi; Home Economics
 Club; BSU.

Seniors



Earl Fletcher guards his apparatus from injury by three of his fun-loving classmates in the physics lab.

TRAWEEK, BILLY B., Biology, **Beeville**
Alpha Phi Omega; Natural Science Society.
TREVINO, HERIBERTO, Agricultural Education, **Los Saenz**
TREVINO, LEONOR G., Elementary Education, **Los Saenz**

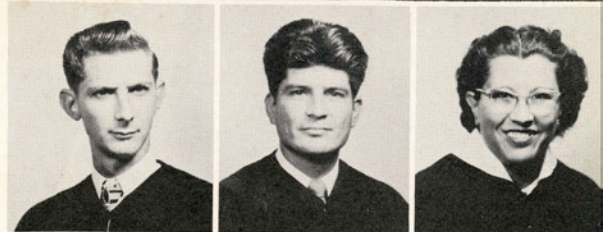

TREVINO, LUCILA, Elementary Education, **Kingsville**
TUMLINSON, BETTY JO, Business Administration, **Carrizo Springs**
Alpha Sigma; A&I Band; B.B.A. Club; Inter-Sorority Council;
BSU Council; WRA; Lila Baugh House Council; Cousins House
Council; Advisory Board.
TURNER, EARL, History, **Irving**
Football Team.



TURNER, KEN, Business Administration, **Corpus Christi**
Football Team.
VILLARREAL, GILBERTO, Secondary Education, **Kingsville**
VILLARREAL, VIOLA, Elementary Education, **Weslaco**
Glee Club.



VOSS, ROBERT DWIGHT, Business Administration, **Brownsville**
B.B.A. Club.
WALLER, AUDREY T., Elementary Education, **La Feria**
Newman Club; South Texas Province of Newman Clubs, Historian,
'50-'51; Alpha Psi Omega; Footlights Club; A Cappella Choir;
Girls' Choir; Texas Congress of P.T.A. Scholarship, '50-'51; F.T.A.;
Pi Kappa Epsilon (V. Pres., '50-'51).
WALTON, GLADYS, English, **Jourdanton**



WALTON, J. EDD, Business Administration, **Jourdanton**
Pi Kappa Delta; Junior Class Parliamentarian; B.B.A. Club; His-
tory Club; Phi Alpha Theta; A&I Band; Advisory Board; Alpha
Chi; Debate Club; BSU.
WATSON, TOMMY, Business Administration, **La Feria**
Alpha Phi Omega; Intramural Sports.
WEEMS, JOE BOB, Electrical Engineering, **Dallas**

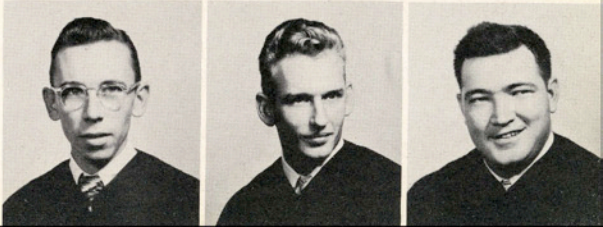

Seniors

Goode House—where a number of A&I students live and get good home cooking.



WIEDERKEHR, CLINT, Industrial Arts, **Benavides**
Industrial Arts Club; Alpha Phi Omega; Cheerleader; F.T.A.
WELTY, JAMES, Secondary Education, **Robstown**
WHITE, WILBUR, Business Administration, **Cristobal, Canal Zone**
Pi Kappa Delta (V. Pres.); B.B.A. Club.

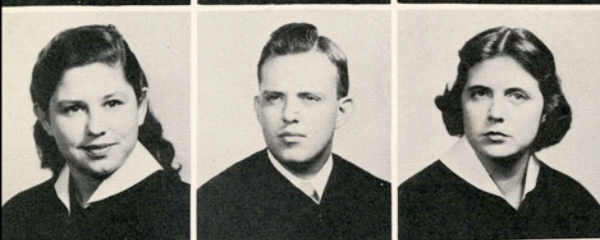

WILLIAMS, EDNA MAE, Business Administration, **Kingsville**
Anahuac Club; Newman Club.
WILLIAMS, FRED H., Natural Gas Engineering, **Palestine**
A Cappella Choir.
WILLIAMS, LORAIN, Elementary Education, **Kingsville**
Delta Theta; Home Economics Club; F.T.A.



WILLIS, EDNA MAE, Elementary Education, **Eagle Lake**
Pi Kappa Epsilon; Home Economics Club.
WILSON, JANE, Business Administration, **Port Lavaca**
A&I Band; Alpha Sigma; Canterbury Club.
WIND, HAROLD, Natural Gas Engineering, **El Campo**
Engineers' Club; NGEA.



WINDHAM, W. C., Business Administration, **Clifton**
WOLF, ROSE MARIE, Elementary Education, **Pueblo, Colo.**
Home Economics Club; Delta Theta (V. Pres., '50); A Cappella
Choir; Girls' Choir; Cousins Hall Council (Sec., '51).
WOOD, E. J., Business Administration, **Pecos**
B.B.A. Club.



WRIGHT, BETSY, Home Economics, **Victoria**
Beta Gamma; A Cappella Choir; Kappa Omicron Phi; Home Eco-
nomics Club; Newman Club.
WRIGHT, JOE ANN, Biology, **Kingsville**
Beta Gamma (V. Pres., '50, Pres., '51); Disciple Student Fellowship;
Religious Council; A.W.S.
YATES, DORIS MARIE, Elementary Education, **Harlingen**
Pi Kappa Epsilon; HPE Club.



YERICK, ROGER, Chemistry, **Kingsville**
YONKER, VASHTI BASKIN, English, **Rio Grande City**

JUNIORS

XI

X



VII

JUNIOR OFFICERS

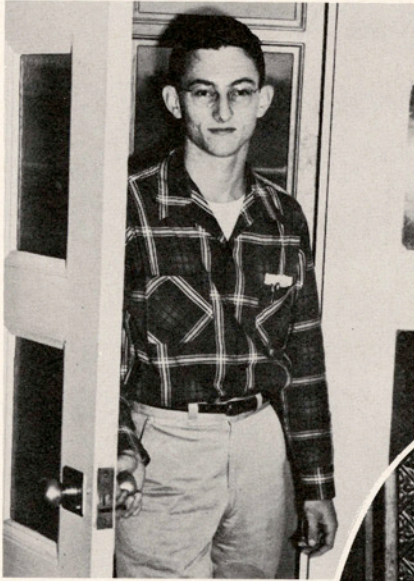

DeWITT LEE—President



ROGER BERNARD
Vice-President



LENETTE JONES
Reporter

BARBARA DAVIS
Secretary-Treasurer



LESTER ROCKEY
Parliamentarian

BOB POWELL
Student Council Representative

Juniors

Check in, check out—don't forget
your sulfa and bicarb!



ADAIR, JOHN
San Antonio

ADAMS, G. A.
Odem

AGUILAR, ALICIA
Laredo

BENDER, DICK
McAllen

BERNARD, ROGER
Weslaco

BLUNTZER, GLORIA
Goliad

BRUSENHAN, WAYNE
Coleman

BUCKLE, JACK
Corpus Christi

BUNTROCK, LEONARD
Mercedes

ARCHER, PEGGY ANN
Victoria

BARBER, JIMMY
San Juan

BAUER, RUDY
Seguine

BONNER, LOLA
Gregory

BORJA, SALVADOR
Brownsville

BOSWELL, JAMES
Bishop

BURTON, BARBARA REED
Kingsville

BUTLER, BARBARA
Kingsville

CALLAWAY, GARY C.
Corpus Christi

BEARD, JERRY
McAllen

BEARD, S. A., JR.
Damon

BELL, SALLY
Corpus Christi

BRANDON, MELVA
Agua Dulce

BRISTOL, CLESTER
San Perlita

BROWN, GEORGE
Rio Hondo

CARLILE, G. C.
Mission

CARROLL, GARY
Raymondville

CHRISTINA, WELDON
Corpus Christi





Crooner Dixie, at the Beta Gamma Nightclub, "Can't Help Lovin' That Man!"

CLAY, WILLIAM
Floresville
COLLIER, MARY KATHLEEN
Harlingen
COLLINS, GEORGE
Falfurrias



COMPTON, EDNA EARL
Taft
CRAIN, BETTY JO
San Antonio
CRAWFORD, R. P.
San Antonio



CROFORD, JOHN J., JR.
Weslaco
CROFFORD, VERNELLE
Agua Dulce
CRONENWETT, W. T.
Harlingen



CULLI, GEORGE OSCAR
Corpus Christi
DAUNIS, NANCY
Lubbock
DAVIS, BARBARA
Harlingen



DEAN, E. C.
Columbus
DEL CASTILLO, MANFREDO
Brownsville
DENSON, ELAINE
La Feria



DE PERO, GENE W.
Corpus Christi
DIETERT, MAXINE
San Marcos
DISMUKES, LEE
Harlingen



DOMINGUEZ, MARIA
Agua Dulce
DORSEY, PAUL
Port Lavaca
DRABEK, JEAN
Kingsville



Juniors

DUTSCHMAN, DAVID
Pharr
EDGAR, NANCY BETH
Mercedes
EGGERT, DOLORES E.
Robstown





Juniors

Studying—book prop, toothpick, and all!

EHLERT, MARGIE ANN
Cotulla

EL-ASSAD, HAIDAR H.
Sidon, Lebanon

ELLEDGE, LAWRENCE
Corpus Christi

FUENTES, ALICIA
San Diego

FULTON, CECIL RALPH
Weslaco

GALLEGOS, ENRIQUETA
Alice

GEORGE, JOHN
Corpus Christi

GOMEZ, LITA
Corpus Christi

GONZALEZ, DERBY
Lopeno

ELLIOTT, HERBERT
West Columbia

ELYSOUSEF, HAMED H.
Ana, Iraq

FANNIN, ERNEST R.
Floresville

GARCIA, ALICIA
Edinburg

GARCIA, LEE
San Diego

GARCIA, OFILIA
Corpus Christi

GONZALEZ, LEANDRO
Corpus Christi

GORDON, MARGARET
Kingsville

GRANT, JOAN
San Antonio

FARROW, BILL
Kingsville

FINK, JACKIE
Harlingen

FORD, CHARLIE
Corpus Christi

GARRETT, HARRIETT
Duluth, Minn.

GARZA, MEDARDO, JR.
Hebbronville

GEISER, DOYLE
Dallas

GUEVARA, JILMA ELVA
Benavides

HADAMEK, DANIEL
George West

HADEN, JOHN
McAllen





"Make sure you live up to that ribbon," Bobbie Jo Murphey tells a pledge at the Inter-Sorority Convocation.

HANCOCK, MARCEIL
San Saba
HARRISON, MARGARET ANN
Mission
HARVEY, DON
Freer

HASKETT, MARTIN
Robstown
HASKILL, DON
Robstown
HEACOCK, JACK DERRY
Kingsville

HEATH, ORAN M.
Corpus Christi
HEDKE, HENRY HAROLD
Runge
HENDERSON, LAURA JEAN
Falfurrias

HENDERSON, VIVIAN
Raymondville
HERRINGTON, HERMAN
Alice
HINOJOSA, JOHNNY
Kingsville

HOELSCHER, JOHNNY
Robstown
HOOVER, CHARLES
Floresville
HORNSBY, BETTY JO
San Antonio

HUFFMAN, JOYCE
Tivoli
HUGGINSON, JOHN, JR.
Orange Grove
JANEČEK, KEMP
Runge

JESSE, MILDRED LEE
Kingsville
JOHNSON, JACK
Devine
JONAS, BETTY
Mathis

JONES, LENETTE
Refugio
JONES, MARGUERITE
Corpus Christi
JORDAN, VIRGINIA
Corpus Christi

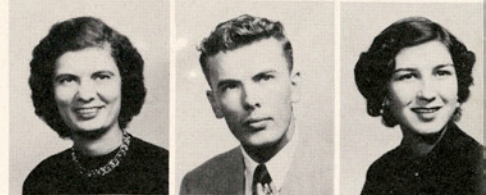
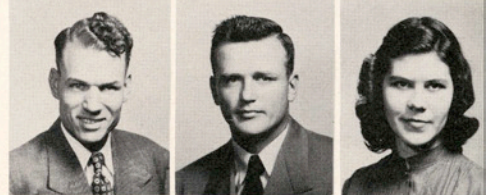
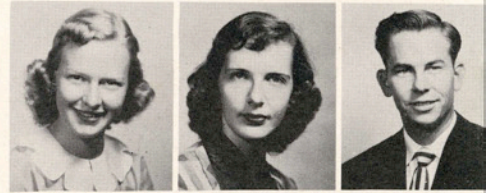

Juniors

Juniors

Kay Eoff and Randy Becker show off their electronics equipment in the physics lab.

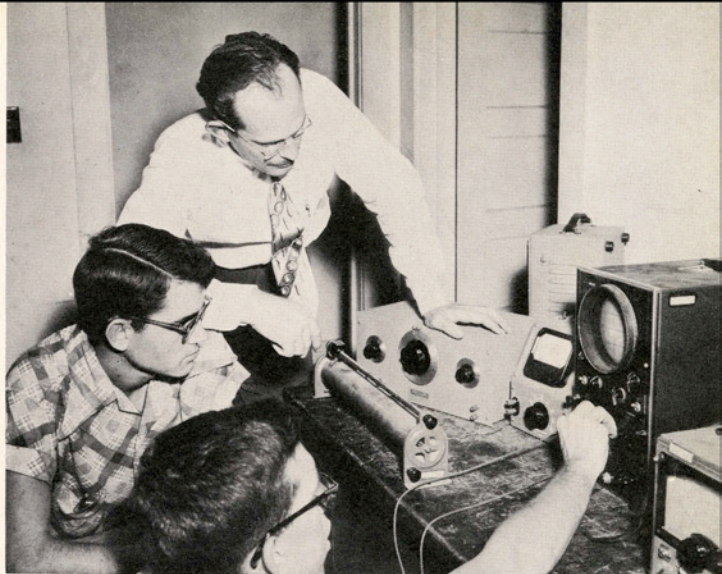

KELLOGG, DON H.
Carrizo Springs

KING, BILLY RAY
Kingsville

KIRTLEY, ALLYNE
Taft

LINDSEY, RIDGELL
Corpus Christi

LOPEZ, LAZARO
Mathis

LOTT, JAMES
Kingsville

MAY, HUGO
Kingsville

MAYBERRY, DOROTHY
Del Rio

MEURER, JEAN
San Antonio

KNAGGS, ARTHUR
Carrizo Springs

KOCH, L. R.
Woodsboro

KRUSINSKY, ALICE ROSE
Corpus Christi

McBRIDE, JOAN
Laredo

McELWAIN, PAT
Harlingen

McEOWEN, HAROLD
Kingsville

MORELAND, LYNNA
Beeville

MORRIS, MARLENE
Denver, Colo.

MORRISON, EMILY
Stuart, Fla.

KUCHERKA, C. L.
Columbus

LEE, DEWITT
Driscoll

LEE, DOROTHY JEAN
Cotulla

MALLERNEE, ELIZABETH
Rio Hondo

MARTIN, RICHARD M.
Premont

MARTIN, ROTHE
Pearsall

MULLINS, PEGGY
Premont

MURPHEY, BOBBIE JO
San Antonio

MYERS, KEITH FORD
Garnett



Juniors

MYERS, MORRIS
Corpus Christi
NAVARRO, MARY
Palacios
NEELY, BILL
Taft



NELSON, ELAINE
Mathis
NELSON, MARY ETHEL
Taft
NOVAK, BARBARA
San Antonio



OLIVAREZ, ARTURO F.
Rio Grande
PARRY, R. P.
Corpus Christi
PATON, JOE
Benavides



PATRICK, SHIRLEY
Bishop
PAWLICK, EVEREST
George West
PEEBLES, DURWOOD
George West



Alaniz at the rectifier inverter in the EE Lab.

PENA, LIONEL
Roma
PENA, NOELIA
Roma
PHILLIPS, OSBERT
Corpus Christi



POHLMYER, MAYOLA
Driscoll
POWELL, ROBERT
Palacios
POWER, WAYNE
Odem



QUALIA, KATHLEEN
Freer
QUALIA, NAT
Del Rio
QUINTINILLA, ZOLIA
Agua Dulce

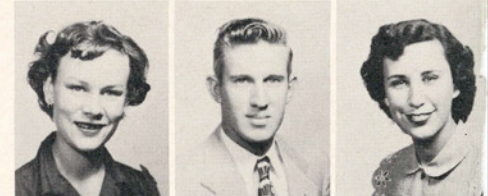

RANDOLPH, PEYTON
Houston
RAYES, CALVIN
Yorktown
READ, HAROLD JOE
Bishop

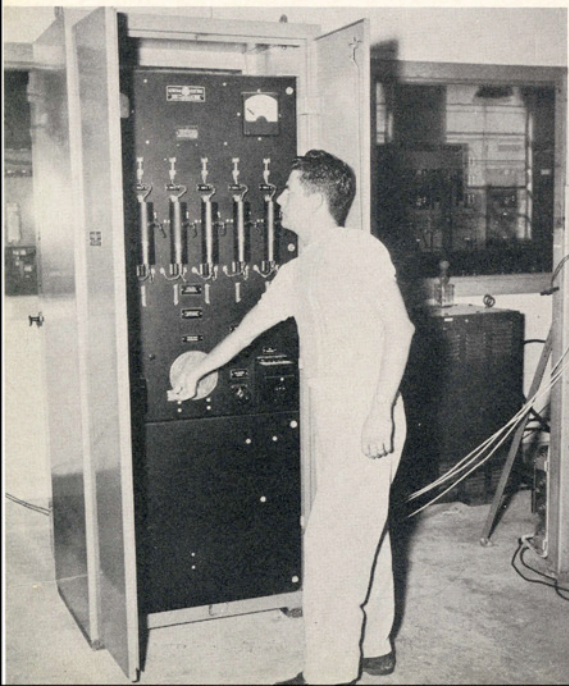

Juniors

Weaving is a fascinating course in Home Ec. Do you spin your thread, too?

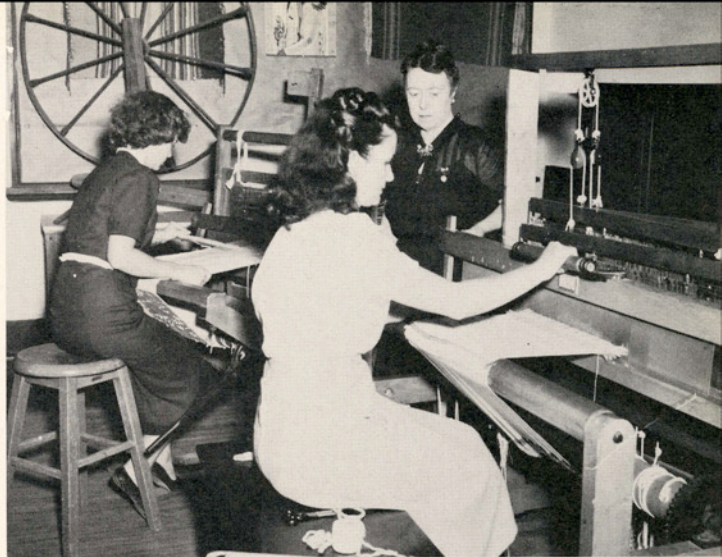

REESE, MARY
Kingsville

REICHERT, WILMA
San Juan

RESCH, JOHN C.
San Antonio

RUCKER, HAROLD
Mason City

SAENZ, NOE
Santa Ana

SALGE, ELAINE
Karnes City

SELGER, ERVIN
Wharton

SHAFFER, ALBERT
Nesmith, S. C.

SHINDLER, NANCY
Harlingen

RICHARDSON, DOYLE D.
Corpus Christi

RIEMER, PATRICIA
San Jose

ROCKY, LESTER
New Cumberland, Pa.

SANBORN, MARVIN LEE
McAllen

SANDERFER, PAT
Corpus Christi

SCHELLASE, JOYCE
Pleasanton

SMITH, ANETTE
San Antonio

SMITH, MRS. EFFIE LEE
San Benito

SMITH, ROBERT E.
Lyford

ROSALES, ARCHIE
Brownsville

ROSS, ERNIE
Mission

ROUSSEL, JOE
McAllen

SCHMIDT, N. A.
El Campo

SCHNEIDER, LEROY
McCoy

SCHULZE, DAVID
Woodward

SMITH, SYDNEY
Bishop

SOUTHWELL, JIM
McAllen

STANFORD, MELVIN
Bishop





A guy, a gal—sweet dreams!

STANFORD, RETTA
Dallas
STREETS, IRENE
Columbus, O.
TOFT, JANICE
Brackettville



TRAXLER, GRADY M.
Corpus Christi
TREVINO, DELIA MARIA
San Benito
TROST, MYRA
Kingsville



USSAYRAN, HUSSEIN ALI
Sidon, Lebanon
VELA, ROLANDO
Falfurrias
WALK, JIMMIE
San Benito

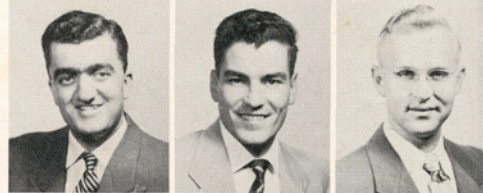

WARD, RAYMOND
Corpus Christi
WARMKER, DOROTHY
San Benito
WEISE, CLARENCE
Kenedy



WENTZ, STAN
Corpus Christi
WERNER, J. PHILLIP
Corpus Christi
WEST, REGINALD
Beeville



WHITE, DAVID
Harlingen
WILLIAMS, ANN
Kingsville
WILLIAMS, EARL
Corpus Christi



WILLIS, ANN
Kingsville
WIND, LESTER
Danevang
WYCOFF, RUSSELL
Raymondville



Juniors

ZEZULA, HEDY
Kingsville



SOPHOMORES

XI

X



VII

SOPHOMORE OFFICERS

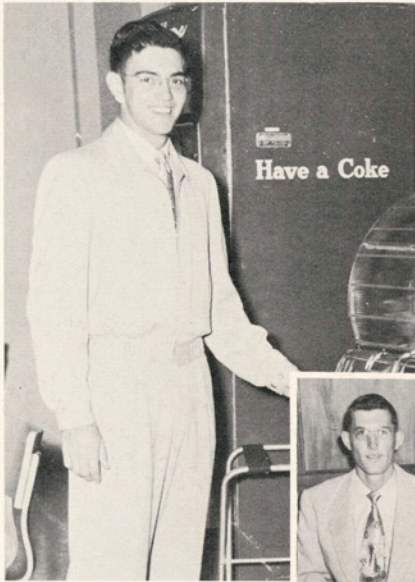

ALBERT HORNING—President



JAMES SUMMER—Vice-President
KATHRYN AYERS—Reporter
DORIS BLANTON—Sec.-Treasurer
NORMAN CLINGER—Parliamentarian



BOB PURCELL—Student Council Representative



MARGARET JOHNSON
Advisory Board Representative

ADAMS, MARGARET ANN; Midland
 ADAMS, SHIRLEY; Harlingen
 ALBRECHT, ALVIN; Edinburg
 ALLISON, RAY EUGENE; El Campo
 ARTHUR, MARY ANN; Kingsville
 AYERS, KATHRYN; Kingsville

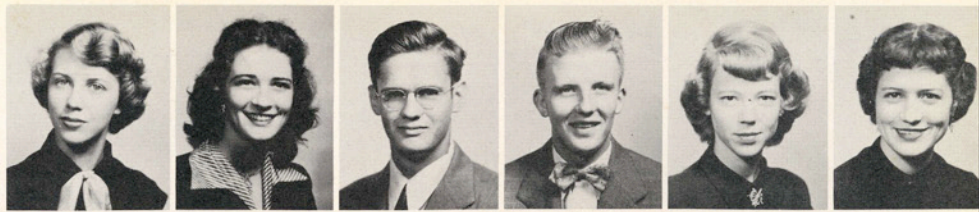

BAETZ, RICHARD; San Antonio
 BAKER, DOROTHY; San Antonio
 BALLARD, EUGENE; Driscoll
 BARECKY, FELIX; Refugio
 BARLOW, PATSY; Houston
 BARRERA, RAMON; Robstown



BARRERA, WILLIE; Hebbronville
 BARTLETT, ALBERT; McAllen
 BARTON, RICHARD; McAllen
 BEAUMIER, KATHARINE; Brenham
 BECKA, MILDRED; Raymondville
 BECKWORTH, ROLAND; Irving



BELL, SUE; Premont
 BINEHAM, HOWARD L.; Corpus Christi
 BLANTON, DORIS; Alto
 BLUNTZER, MARLENE; Goliad
 BLUNTZER, OLIVIA; Goliad
 BOHMFALK, WILBUR; Hondo



Sophomores



Food always seems to taste better while it is being cooked.

BRANDT, BOB; Appleton, Wis.
 BRITAIN, STANLEY; Sinton

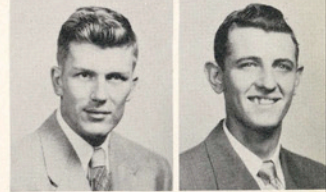

BROWN, GERRI; McAllen
 BRYAN, JAMES; Benavides



BRYANT, JERRY; Refugio
 BURGOS, JOSE; Brownsville



BURROUGHS, GOLDIA; Robstown
 BURSON, JO; Pleasanton



BUTTS, CHARLOTTE; Bishop
 BUTLER, SARA; Carrizo Springs





CABRERA, EGLANTINA; Kingsville
CAMERON, CLARICE; Pharr



CASON, CHARLES R.
Kingsville
CASTANEDA, EVANGELINA
Kingsville

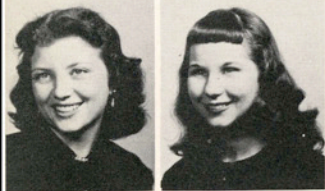

CHAMBLISS, GERRY; Bishop
CHOLICK, BARBARA A.; Rio Hondo



CHRISTENSON, MARIE; Port Isabel
CLINGER, NORMAN; Bishop



COLE, JO ANN; Raymondville
COMPTON, PAT; Bishop

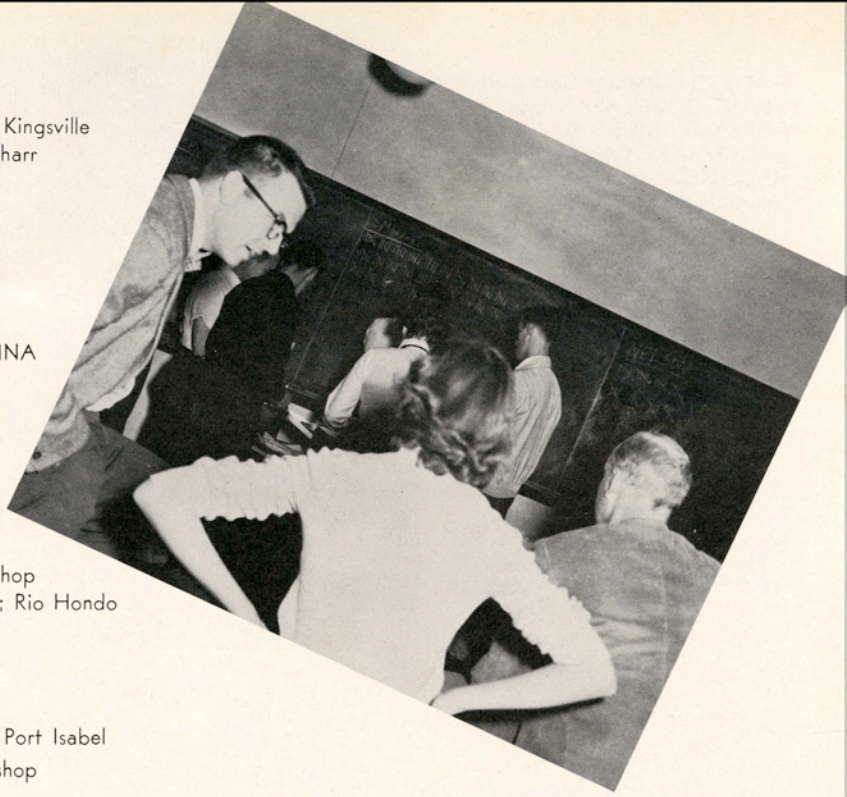

McCrocklin anxiously awaits the returns of the Lantana Queen election.

Sophomores



CONROY, MARTIN; Bay City
CORGEY, JOYCE; Premont
CORTES, DANIEL; Kingsville
COVERT, WILFORD; Valparaiso, Ind.
DAWSON, LLOYD; Riviera
DAVIS, MILTON; Corpus Christi

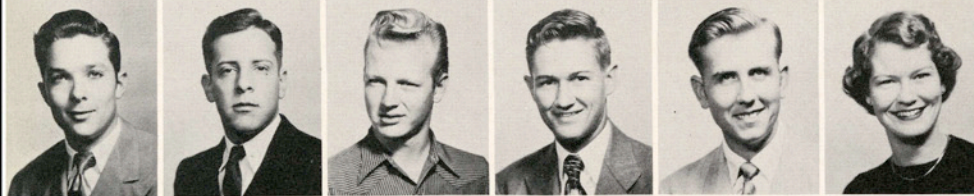

DAVIS, RAY; Weslaco
de BARROS, PAUL; Sao Paulo, Brazil
DOUGHTY, HOLLIS; Hebbbronville
DOWDEN, CURTIS; Kingsville
DUFFY, FELIX; Freer
ERWIN, PATRICIA ANN; San Benito



FALKENBURG, N. D.; Kingsville
FENNER, BARBARA; Sinton
FIELDS, SAMUEL; Sabina
FITE, DANNY B.; San Antonio
FOSSLER, ROBERT; Karnes City
FOWLER, T. E.; Kingsville



FRANKS, BOB; Bay City
GETZ, E. O. S.; Madison, N. J.
GILBERT, SHIRLEY; San Antonio
GIVENS, PATRICIA A.; Falfurrias
GONZALEZ, ELMA V.; Falfurrias
GONZALEZ, OSCAR; Hebbbronville

GOTTLICH, JIMMY; Corpus Christi
 GRANT, DOUGLAS; Corpus Christi
 GUTIERREZ, DIEGO A.; Laredo
 HACKFIELD, LEON; Orange Grove
 HALL, NELDA JEAN; Edcouch
 HAMILTON, WAYNE; Corpus Christi



HANEY, JAMES; Alamo
 HARDAGE, JODIE B.; Mission
 HARMON, JANET; Brazoria
 HARELL, GAYNELL; Robstown
 HAUSMANN, ROBERT; Refugio
 HAYES, MARSHA; San Benito



HAYNES, CARL; Weslaco
 HEIL, BILL; San Antonio
 HENKE, ELLEN; Pharr
 HERRERA, SEVERO; Alice
 HINOJOSA, P. T.; Rio Hondo
 HINSON, ROBERT; Bogata



HIX, PRESTON; Raymondville
 HLAVIC, FRANKLIN; Hallettsville
 HORNUNG, ALBERT; Robstown
 HOUTS, FRANCIS COY; Kingsville
 JACOBS, ROBERT E.; Corpus Christi
 JAMELKA, JOE FRANK; Moulton



Sophomores

JOHNSON, MARGARET; San Antonio
 JONES, EVELYN; George West



KINSLEY, ROBERT; San Angelo
 KIRKSEY, EDDY JO; Corpus Christi



KLARE, MORRIS, JR.; Kingsville
 KLEPAC, ROBERT J.; Corpus Christi

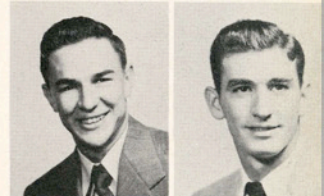

KNAPP, BARBARA; Alamo
 KOHUTET, B. J., JR.; Freer



KRAUSE, DOLORES; Yoakum
 KRIVACKA, JERRY; Fayetteville



Alpha Sigma girls provided beans and a good time for their pledges at the rush party.

Sophomores

The Kappa Sigs went to no short length to advertise their candidate for Queen!

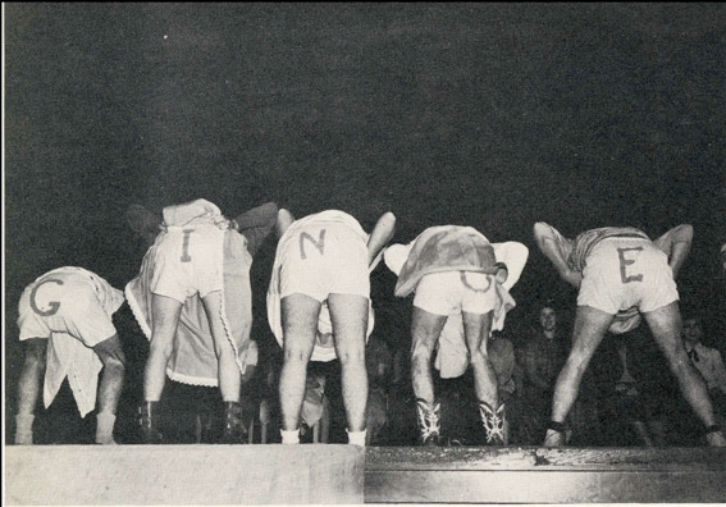

LANGHOFF, JOHN C.; Yoakum
LARRUMBIDE, VICTOR M.; San Antonio
LARSON, ELDON; Port Lavaca
LEAL, GLORIA; Raymondville



LEMLEY, PAT; Refugio
LEONARD, HARRY; San Antonio
LIPE, MARGARET GRACE; Los Fresnos
LOPEZ, ALFREDO; Mercedes

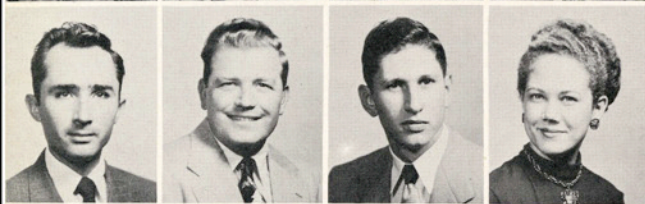

LOPEZ, EUGENE; Robstown
McDANIEL, WILLIAM COLLIN; Pineland
McNEELEY, DONALD; Weslaco
MADDEN, MARY JEANNE; Progresso



MAHAN, CHARLOTTE; Raymondville
MAREK, DOYLE; George West
MATHEWS, FLORA JANE; Kingsville
MAYO, STUART; Kingsville



MEADOR, DAVID; Corpus Christi
MECHLER, ALBERT; Castroville
MEDINA, ELVA; Rio Grande City
MINUGH, STANLEY; Muskogee, Okla.



MORA, VALENTINE; San Antonio
MORALES, ANGELA; Laredo
MOORE, MALCOLM; Port Aransas
NAUGHER, ARTHUR; Freer



NAUMANN, BELO; Robstown
PESEK, GEORGE; Jourdanton
PETERS, CHARLOTTE; Sinton
POLK, JODIE; McAllen

POWERS, D. R.; Grande
 PURCELL, R. W.; Freer
 PUTNAM, WILLIAM; Edna
 RAMPMEIER, KENNETH; Palacios



REEVES, JANET; Kingsville
 RIAS, LAUREL; Premont
 RICHTER, BILLYE; Cuero
 RIGGS, LOU EDITH, Brazoria



RODRIGUEZ, MARIA ELIDA; Brownsville
 ROE, PATRICE; Kingsville
 ROELOFS, KAREN; McAllen
 RUIZ, FRANCISCO; Alice



RUSSELL, JANIS; Bishop
 SALDANA, LAURA; Kingsville
 SALINAS, DAVID; Corpus Christi
 SAVARY, GEORGE; Little Rock, Ark.



SCHROCK, JACK; Pharr
 SCHUTZ, JOE; Flatonia
 SELMAN, TOM; Lufkin
 SHAW, EUGENE; La Pryor

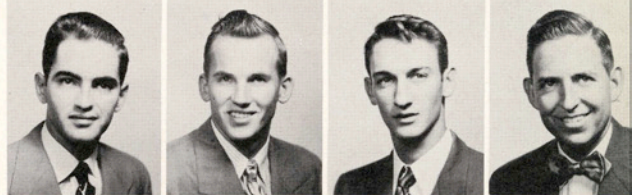

SIEGMUND, ANETTE; Orange Grove
 SIMONS, M. G.; Port Lavaca
 SMITH, MARY ANN; San Antonio
 STEEN, MARGIE; Cuero



STEWART, DAYTON; Melvin
 STINSON, ROBERT EARL; Waco
 STOELKS, JACKSON; Edcouch
 STONE, RICHARD; Kingsville



Sophomores

They say too many cooks spoil the broth but these Lila Baugh girls seem to be enjoying their crowded kitchen.



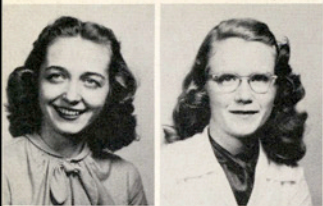

STUART, JOYCE; Edcouch
SUGHRU, JOAN; Kingsville



SUMMERS, JAMES; Freer
SUTHERLAND, AGNES; San Diego



TAMEZ, ANTONIO; Bishop
THOMSON, RONNIE; Corpus Christi



TOMPKINS, LARRY; Brownsboro
TREPTOW, JACQUELYN; Lafayette, Ind.



TREBIG, HARRY; Bay City
TROJCAK, SHIRLEY; Robstown



TRULY, JACK; Lubbock
TURNER, MARINELLE; Premont
TURNER, BETTY ANN; Winsboro
UNDERBRINK, GEORGE; Kingsville



UNDERBRINK, ROBERT; Kingsville
WALTER, NIKI; Lafayette, Ind.
VAUTER, CORINNE; Corpus Christi
WEHRING, ERNEST; Refugio

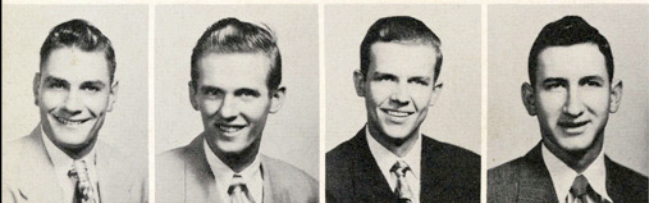

WHITLOCK, LESLIE; San Juan
WHITSON, JIMMY; Aqua Dulce
WISEMAN, WILLIAM; Taft
WOODWARD, TROY; Pearsall



WORTHAM, JO ANN; Weslaco
WORTHAM, MARY GENE; Weslaco
WRIGHT, CECIL RAY; Robstown
YOUNG, FREDDIE; Booth
SEIKEL, SIDNEY EARL; San Antonio



Harmonizing crooners Billy Cowart, Bob Powell, Jimmy Gause and George Collins entertained the audience at the send-off of the Lantana election.

Sophomores



Head cheerleader "Pieface" Gause looks as bewildered as the freshmen.

FRESHMEN

17



X

17

FRESHMAN OFFICERS



BILL BAKER . . . President

BILL MARTIN
Vice-President
CHARLES ROYAL
Student Council Representative
HENRY HASSLER
Parliamentarian



ANN McIVER . . . Reporter
BOBBIE McDOWELL . . . Sec.-Treasurer

AMSDEN, BILLY RAY; Bishop
 ARAGON, LAWRENCE; Ash Fork
 ATTERBURY, NANCY; Mercedes
 AWBREY, ROY DALE; Kingsville
 BAST, JO ANN; Kingsville
 BAUER, J. E.; Refugio



BEHREND, BARBARA; Corpus Christi
 BELL, CLARENCE; Falfurrias
 BELL, GERALD; Mission
 BLACKBURN, DAN; Roanoke
 BLAKELY, JIM; Freer
 BOMAR, ORIANA; Three Rivers

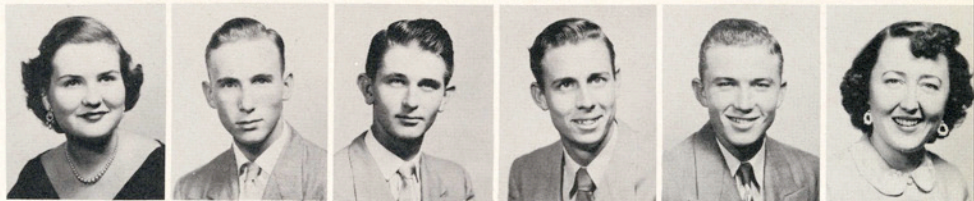

BONUT, WELDON; Lolita
 BORG, SANDRA; Kingsville
 BRINKERHOFF, GEORGE; Uvalde
 BUCHANAN, JEANETTE; Freer
 BUNN, PEGGY; Freer
 BURGESS, CAROL; San Benito



BURGESS, GARNET; San Benito
 BURKHARDT, JEANINE; San Antonio
 CANALES, LILY; Premont
 CARLISLE, BETTY; San Diego
 CARSON, SARAH; Corpus Christi
 CAUSEY, JACK B.; Bishop



CHILES, M. L.; Alice
 CHROMCAK, LORRAINE; Louise



CLINE, BEN; Corpus Christi
 CLOSE, JIMMY; Kerrville



COATE, JAMES EDWARD; Uvalde
 COLEMAN, JOAN; Beeville



COOK, JERRY; Falfurrias
 COOK, MARY; Freer



COX, BRUCE; Corpus Christi
 CRAWFORD, DON; Raymondville

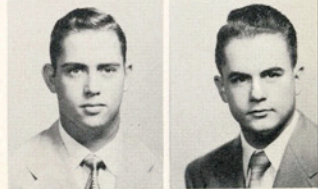

Freshmen

No cap, no supper, Freshman!





CRAWFORD, SHIRLEY; Cotulla
CROSMAN, THOMAS; Rockport

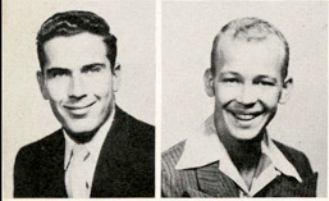

CROW, JIM; Beeville
CUNNINGHAM, PHIL; Kingsville



CURTIS, BETTY JO; Taft
DAHLBERG, KIRK; Raymondville

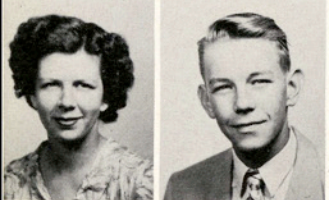

DAUGHRTY, DORRIS; Bishop
DAVIS, W. A.; Clarkwood



DAWSON, ANN; Sinton
DEYO, BETTY ANN; Mercedes



James Lott, music major, makes use of the practice room in the Music Building.

Freshmen



ELDRIDGE, BILL; Kerrville
ELKINS, FRANCES; Alice
ELLIOTT, DOTSY; Kenedy
ELSIK, SUE; Kingsville
ESCOBAR, ZOILA; Roma
FARIS, DOROTHY LEE; Mission



FENNER, GARY; San Antonio
FILLER, BARBARA; Chicago, Ill.
FITZGERALD, PAT; Mercedes
FITZGERALD, WILLIAM; Donna
FLETCHER, RUTH; La Feria
FLORES, ERASMO; Alice

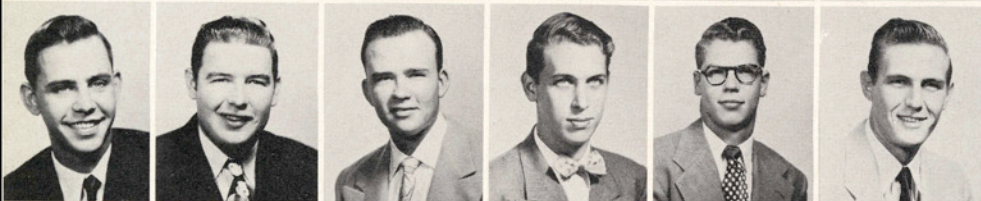

FLOWER, LARRY; Kingsville
FLOWERS, TOMMY; San Antonio
FORGY, BUDDY; McAllen
FORTENBERRY, ERNEST; Jasper
FOSLER, DANNY; Karnes City
FOSTER, JOE C.; Falfurrias

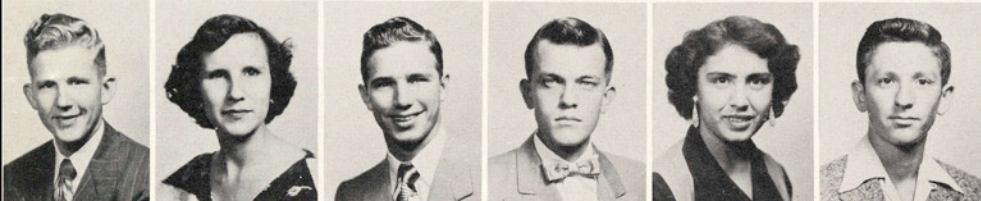

FRANKLIN, BEN; Freer
FUENTES, EVANGELINA; San Diego
FULLER, ALBERT; Cotulla
GALYEAN, IKE; Los Fresnos
GARCIA, HERMIDIA; Kingsville
GARCIA, JESUS A.; San Diego

GARCIA, REUBEN; Ben Bolt
 GARDENER, ZANE; Roosevelt
 GIPSON, C. D.; Three Rivers
 GOERNER, MARGARET; Kingsville
 GOMILLION, JOEL; Whitsett
 GONZALEZ, HAYDE; Robstown



GOTTSCHLING, MARLENE; Kingsville
 GRAHAM, LLOYD; Edinburg
 GRAHAM, PAT; Mission
 GROSS, BEATRICE; Pharr
 GUERRA, LUIS; San Diego
 GUEDIN, JACK; Taft



HABY, GERALD; Pharr
 HANSON, ANDREW A.; Falfurrias
 HARDIN, JAMES; Edcouch
 HARDY, RONALD G.; Beeville
 HARRELL, TRAVIS; Charlotte
 HARRIS, GLENN; Raymondville



HARRISON; JIM; Kingsville
 HARTZOG, WAYNE; Rio Hondo
 HASSLER, HENRY; Spring
 HAZZARD, JO ANN; Whitsett
 HEFLIN, HARVEY; Orange Grove
 HILL, RAY; Rogers



HIGGINS, KATHLEEN; Freer
 HOFFER, KENNETH; Pettus



Freshmen

HOLMAN, BETTY; La Porte
 HOLEMAN, VERA; Corpus Christi



HOLLOWAY, R. L.; Cameron
 HORINE, CONNIE; Alice



HORNER, J. S.; Freer
 ISENSEE, CHRIS; Clarkwood



ISENSEE, MARTHA; Karnes City
 JACOBY, R. A.; Premont



Chris Isensee—judged most original-ly dressed at the Freshman Shirt-tail parade.

Freshmen

Cafeteria checker Pat Miller is a busy person when the line starts through the Tejas Room at noon.



JOHNSON, LA ROQUE; Alice
JONES, LU ANN; Kingsville
JONES, RICHARD; Karnes City
KELLER, MAX; Rockport

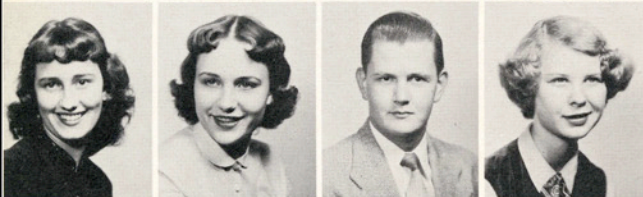

KEMPER, DOROTHY; Kingsville
KIRKPATRICK, JO ANN; Kingsville
KIRKSEY, RAYMOND EARL; Corpus Christi
KOELLE, JO ANN; Mission



KREBS, LOURAIN; Taft
LAAS, HOWARD; Hallettsville
LANEY, JANE; Freer
LANEY, JIM; San Antonio



LANGHEY, TOM; Benavides
LEAL, MARIA; Kingsville
LEWIS, FLAVIL; Falfurrias
LITTLE, BOBBY; Rockport

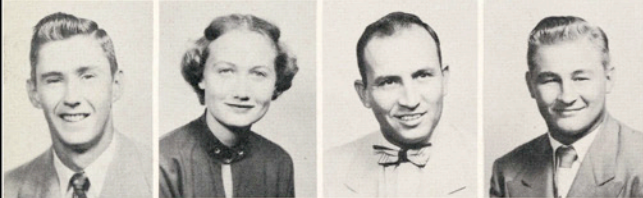

LITTLETON, DOYLE; Sinton
LOVEL, MARY ANN; Placedo
LOPEZ, ALONZO; Rio Grande City
McCARLEY, JAMES PAUL; Charlotte



McCLANE, MARGARET; Karnes City
McCOLLUM, ERNEST; Brownsville
McDOWELL, BOBBIE; Edna
McIVER, ANN; McAllen



MADDOX, JIMMY; Alice
MARSTELLER, LADONNA; Raymondville
MARTIN, WILLIAM; Cotulla
MARTINEZ, SYLVIA; Encinal



MEYER, FLORENCE; Kingsville
MEYER, WAYNE; Weesatche
MONROE, BETTY; Benavides
MOODY, RICHARD; Corpus Christi

MORGAN, HERBERT; Calliham
 MRAZEK, JENNIE LOU; Agua Dulce
 MURPHY, JOHNNY; Refugio
 MURRAY, ROBERT; Kingsville



NIMMO, ANN; Banquete
 NIX, MARY LOU; Kingsville
 NORRIS, DOROTHY; Woodsboro
 OBETS, RICHARD; Alice



OLIVER, MARY SUE; Kingsville
 OVERSTREET, ANN; Mission
 PARKER, NADINE; Donna
 PENA, NELSON; Falfurrias



PFEIFFER, MARY JANE; Kingsville
 PINSON, JENELL; Falfurrias
 PRESSLY, JOHN; Kingsville
 PRIESMEYER, LARRY; Fairbanks



QUICK, FRANCES; San Antonio
 RADER, JERRY; Robstown
 RATZ, MARIANNE E.; Sharyland
 REYES, ESTELLA; Beeville



REYNA, ESPERANZA; Kingsville
 ROBBINS, CHARLES; San Antonio
 RODGERS, CHARLES; San Antonio
 RODRIGUEZ, LINDSEY; Hidalgo

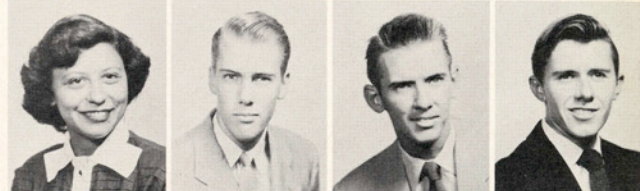

ROGERS, HOWARD DALE; Leakey
 ROMANO, MIGUEL; Alajuela, Costa Rica
 ROYAL, CHARLES; Pleasanton
 RUBY, PAT; Kingsville



Freshmen



All kinds of advertisements in the form of costumes showed up at the Delta Theta Rush Party.



RUSSELL, JESSE; Weslaco
RUSSELL, MILTON; Corpus Christi



RUTLEDGE, JAY; Bishop
RYAN, DOROTHY FAY; Pawnee



SAGER, MARGARET; Cuero
SAUNDERS, PATSY; Kingsville



SCHEEL, GWYN; Kingsville
SCHUBERT, ALVIN; Kingsville



SCOTT, KENNETH; Refugio
SCOTT, MARY JO; Kingsville



Hold your hats, everyone, while Gerie Brown hits that high note as her astonished partners look on.

Freshmen

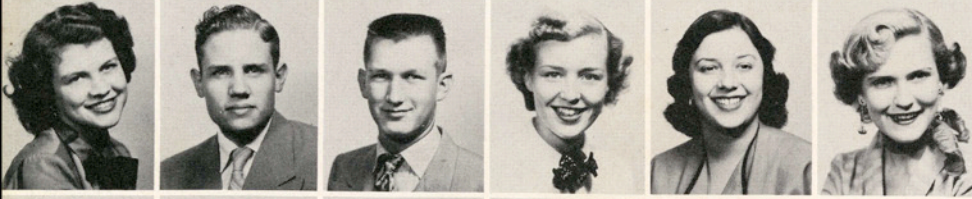

SCULL, BARBARA; Odem
SEAY, JIMMY; Pleasanton
SECARD, JOHN; Freer
SENER, NORMA; Alice
SEPULVEDA, JUDITH; Laredo
SHANKLE, OLIVETE; Laredo

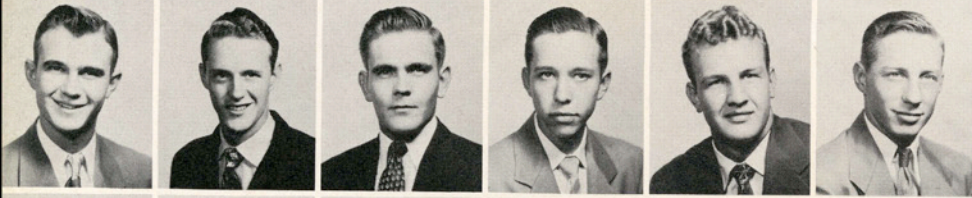

SHEARER, MIT; Pearsall
SHORT, LARRY; Irving
SIMMONS, JIMMY; Rockport
SINKS, RONNIE; Charlotte
SMITH, EDWIN; Camp Ruby
SMITH, NORMAN; Three Rivers



SMITH, TRAVIS; Rockport
STECK, GLADYS; San Benito
STERNENBERG, RUBY; Kingsville
STIERS, MAX; Pharr
STINSON, ANN; Freer
STUART, JESSE; Pettus



SUMROW, MARY ALICE; Kingsville
TAYLOR, WESLEY; McAllen
THOMASSON, PEGGIE; Edna
THOMPSON, BOBBY; Kingsville
THOMPSON, OSCAR; Hebbronville
THORNTON, THOMAS; Carrizo Springs

Freshmen

Did you ever try eating three feet
of string just to get a marshmallow?



TIBILETTI, FLORENCE; Victoria
TIBBETT, RONALD; Freer
TOLSON, JAMES; Alice
VALDEZ, FRED O.; Kingsville

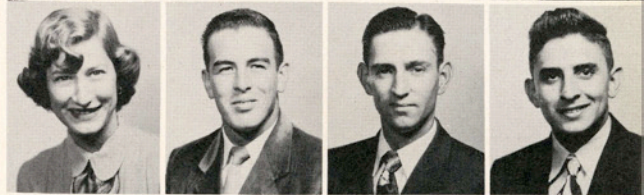

VERASTEQUE, JOE; Robstown
VILLAREAL, OSCAR; Falfurrias
VINCENT, BRITTON; Three Rivers
WAGNER, GERALD; Pharr

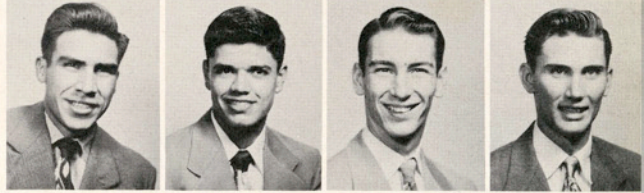

WATSON, JOE D.; Alice
WATSON, LEWIS; Edna
WAY, GERRAYNE; Jacksonville
WEIKEL, MILTON; Los Fresnos



WEST, MARTHA; Beeville
WHEELER, GILBERT; Taft
WHITE, RUTH ARDEN; Harlingen
WHITNEY, EDWARD LEE; Port Isabel



WIEDERKEHR, CORENE; Benavides
WILCOX, FRANKIE; Freer
WILKINSON, JIM; Luling
WILLIAMSON, MARY; Corpus Christi



WILLIAMSON, RICHARD; Corpus Christi
WILLMAN, IRVING; Weslaco
WILSON, ERLYTA ANN; Kingsville
WINDHAM, DON; San Antonio



WORSHAM, ELEANOR; Laredo
WYATT, PEGGY; Corpus Christi
WYCHE, BILL; Kenedy
ZAPATA, MARIA A.; Kingsville

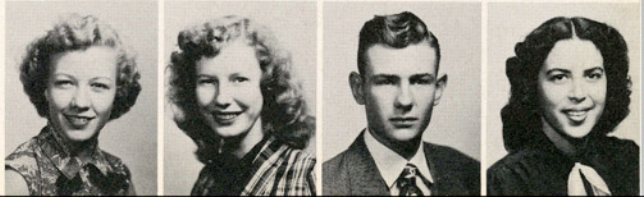

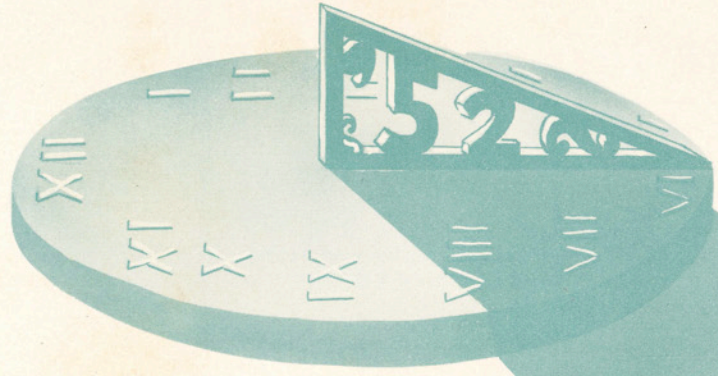

LANTANA ROYALTY

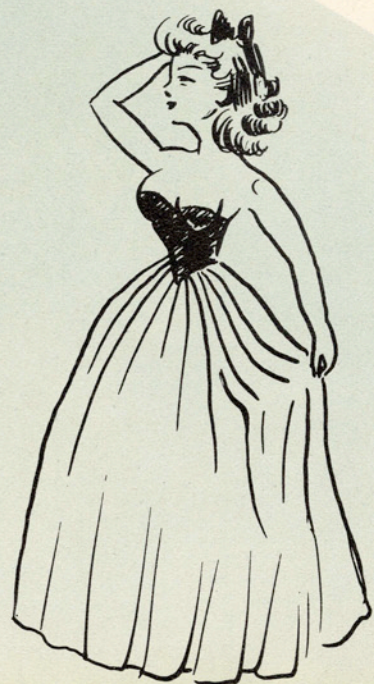



Lantana Queen

Dorothy Nell Atwood...

queen of the Kingdom of Lantana for 1951-52, has all the charm, beauty, and other qualities of a true queen.

A senior home economics major from La Pryor, Dorothy Nell is a favorite of students and professors alike. She is a member of Beta Gamma Sorority, the Home Economics Club, and secretary of the Senior Class. She was Miss A&I of 1951 and is a member of Who's Who in American Colleges and Universities for 1951-52. Among other accomplishments, she can be credited with being chosen Sweetheart of the A&I Aggie Club for three years in succession.

Our sincere best wishes go with Queen Dorothy Nell, who rules her kingdom well!





Lantana Lady

Gerrie Brown...

is a sweet, vivacious, always-smiling sophomore elementary education major who hails from McAllen.

Gerrie is a member of the A Cappella Choir and vice-president of the Footlights. She has been active in dramatics, starring in "Mrs. Moonlight" and "Arsenic and Old Lace." This year Gerrie helped lead the student body as a cheerleader and was also chosen as Sweetheart of the Alpha Phi Omega Fraternity for 1951-52.





Lantana Lady

Barbara Davis...

is every inch a lady in her own right. A junior elementary education major from Harlingen, Barbara is one of A&I's most active persons.

Barbara is secretary-treasurer of the Junior Class and a member of the Home Economics Club. She is an active member of the Baptist Student Union, a member of Delta Theta Sorority and a representative to the Inter-Sorority Council.

Last year Lady Barbara was hostess to representatives to the Coronation at the Plantation Party, for which she was mainly responsible. She is a hard working, charming person who combines looks, wit, and personality, a girl well worth knowing.





Lantana Lady

Bobbie Mc Dowell...

is a freshman home economics major from Edna. The Freshman Class scored another hit this year with election of this tiny vivacious girl to the Lantana Court.

Bobbie was very active in her high school career, being chosen All-Around Student of the Year. We hope that she will have as brilliant a career at A&I; and judging from the start she has made, she will have an even better time.

Well liked and well-known by everyone on the campus, brown-eyed Bobbie has a good chance to become a favorite all through her college years.





Alice Meehan...

is a Kingsville girl, a senior industrial arts major in secondary education. Small, lovely and quiet, she is well known to everyone on the A&I campus.

Alice has been a twirler for the band all four years she has been at A&I. She is president of Beta Gamma Sorority, representative to the Intersorority Council, a member of the Newman Club and the Industrial Arts Club. She was a representative to the Coronation from the Sophomore Class and a Lantana Lady in 1950-51. She was Sweetheart of the Band last year, and this year she was named to Who's Who Among Students in American Universities and Colleges.



Lantana Lady



Lantana Lady

Bobbie Jo Murphey...

a runner-up for Lantana Queen this year, is returning to the stage of the Lantana Coronation for the second consecutive year.

Bobbie Jo always has a smile and a cheery "Hello" for everyone she meets. She is a member of Alpha Sigma Sorority, and the Wesley Foundation. She has been Sweetheart of the Engineers' Club for two years and a cheerleader for two years. A junior elementary education major who claims San Antonio as her home, Bobbie Jo has all the qualities of a true lady.



Nancy Lou Shindler...

is a junior industrial arts major from Harlingen, in the Magic Valley. The band's 1952 Sweetheart was a twirler for two years and is now a majorette. She is a member of Delta Theta Sorority, the Industrial Arts Club and the Home Economics Club. In 1950 Nancy Lou was Miss A&I and represented the Magic Valley at the Battle of Flowers in San Antonio.





Lantana Lady



Dixie Denson...

Mary Ann Smith...

LADIES-IN-WAITING • • • to the
LANTANA QUEEN



Lantana Court

And here is the entire Lantana Court of 1951-52. In the center surrounded by her lovely ladies, is Queen Dorothy Nell. Around her, from left to right, stand Lady Bobbie Jo, Lady Bobbie, Lady Barbara, Lady Gerrie, Lady Nancy Lou and Lady Alice. In front are Ladies-in-Waiting, Dixie Denson and Mary Ann Smith.

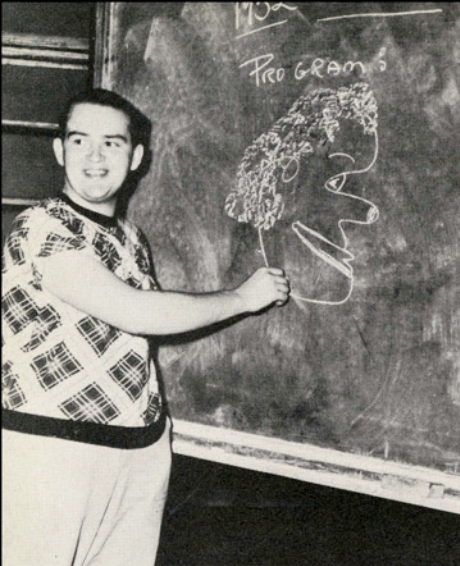

REINHOLD HUNGER, Director



AUDREY WALLER, Costumes

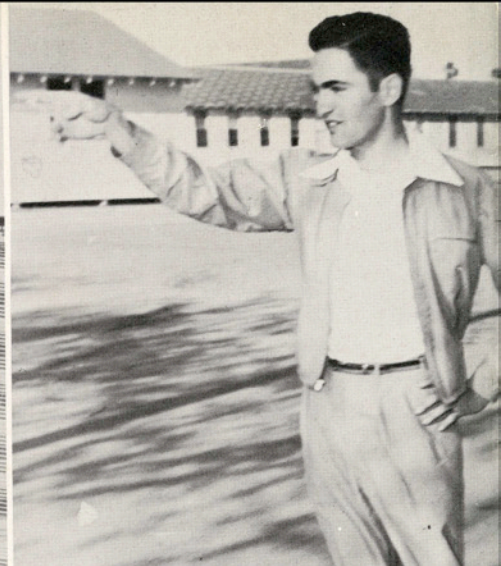

JACK SCHROCK, Parade

Coronation Directors

The Coronation was a gala Mardi Gras, thanks to Reiny and his Royal Ministers. The stage show was written by Reiny in collaboration with George Bogusch and Harvey Dawson.

Work on the floats was done by students who volunteered their help. Much can be said for the good work of all these people.

Pictures were unavailable in time for our deadline of Rose Marie Wolf, chairman of the invitations committee, and George Bogusch, chairman of the staging committee. These two were too much on the run for the photographer to track them down.

JOHN HADEN, Publicity

JEAN GRANBERRY, Entertainment and Housing



BILL CRONENWETT, Floats

BOB SMITH, Music

JIMMY ROACH, Art





Lady BOBBIE JO MURPHEY
Escort RALPH BROWN



Lady BARBARA DAVIS
Escort BILL KING



Lady ALICE MEEHAN
Escort BOB SEALEY

Presentation of Lantana Ladies

Lady GERRIE BROWN
Escort BOB KERR



Lady BOBBIE McDOWELL
Escort MILAM SIMONS



Lady NANCY LOU SHINDLER
Escort JACK FRYER





Lady GERRIE BROWN



Lady BOBBIE McDOWELL

Lantana



Parade

Queen DOROTHY NELL ATWOOD

Lady BOBBIE JO MURPHEY

Lady BARBARA DAVIS

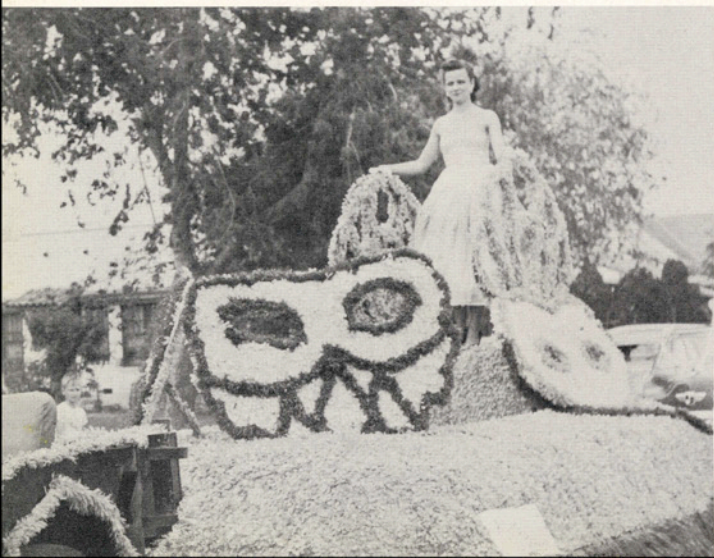



Lady ALICE MEEHAN

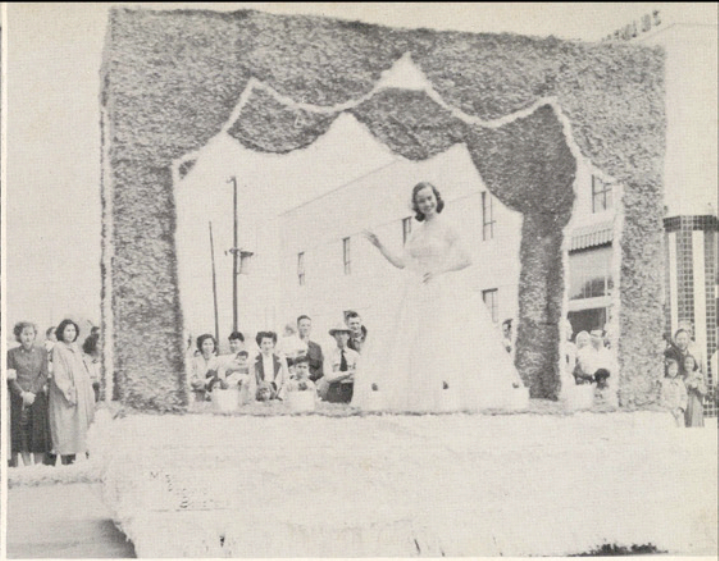

Lady NANCY LOU SHINDLER



Left: The ROTC Color Guard led the Lantana Parade.

Music for the Coronation Ball was provided by Ralph Galvan's Orchestra of Corpus Christi.



Student volunteers helped build the floats in the K.A. Childs warehouse.



Above: The Ballroom was packed and all the rooms opening on the terrace and ballroom were crowded with dancing couples.

Right: The Queen and her escort, Francis Faltin, enjoy the ball.





The Royal Court of the Kingdom of Lantana, 1951-1952
Paying Tribute to

May the reign of Queen Dorothy Nell and King Levi be a long happy, and prosperous one!

Her Majesty, Queen Dorothy Nell of the House of Atwood and King Levi Carlile, royalty of 1951-1952.

Her Majesty, Queen Regent Mary Ann Palmer of the House of Brookshire and King Regent Al Brieger, of the court of 1950-1951.



King Levi escorts the new Queen to her throne through the crowd of her subjects.

Queen Regent Mary Ann gives the Lantana Crown to Queen Dorothy Nell, wishing her a happy reign.





Rose Marie Wolf and Ann Anderson set the crowd roaring with their performance of the Charleston.

A merry group gave with the music, singing "Come to the Mardi Gras."

The spirit of Mardi Gras was captured through the revelers on stage and the perfect music picked by Reiny. Brought to life by the Court Jester, the crowd of masqueraders made merry for the length of the gala program. The Jester's reappearance caused the Mardi Gras to disappear. The transparent screen in front of the court during the program lent the appearance of a dream to the whole program. When the revelers had disappeared the screen was removed, revealing the Queen and her court once more. The Coronation of the new Queen, Dorothy Nell, then took place.



Masked revelers made a fantastic appearance.

Ridge Lindsey, as the cop, chased a gambler through the crowd and out of the auditorium.



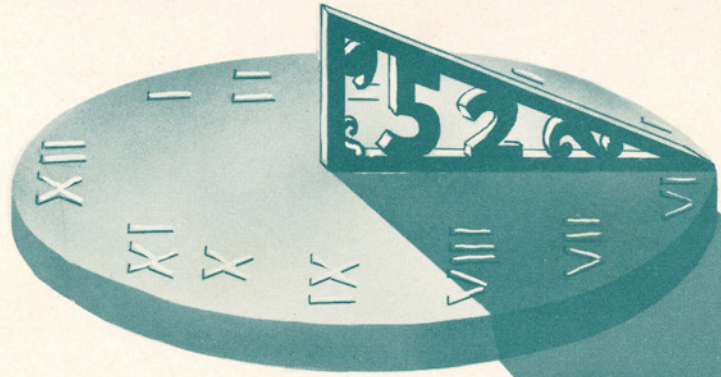

ORGANIZATIONS

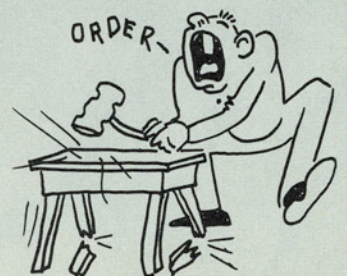
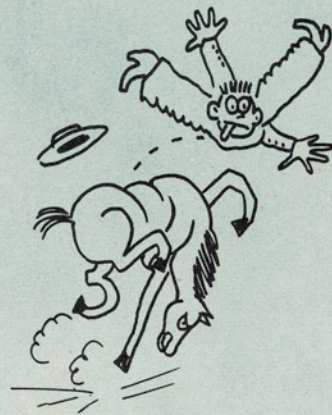

Inter-Sorority Council

The purpose of the Inter-Sorority Council is to bring the sororities on our campus together. It is composed of two girls selected from each sorority, one faculty member from each group, and the Dean of Women, Mrs. Carrie Bishop. The Council coordinated Rush Week at the first of the fall semester. The Council has a major accomplishment to its credit this year in having freshman girls rushed for pledges in the various sororities for the first time in several years.

OFFICERS

President
RETTA STANFORD

Vice-President
ALICE MEEHAN

Secretary-Treasurer
JEAN GRANBERRY

ROW 1—Granberry, Bible (Sponsor), Bishop, Stanford, McCord,
Meehan.

ROW 2—Brown, Stinson, Denson, Coleman, Wright, Richards.



SORORITIES AND FRATERNITIES

ΣΧΓ

X



ΣΧΓ

Alpha Sigma Members

Alpha Sigma is the oldest of the three sister sororities on the A&I Campus. It was first organized in 1927. Members of the sorority are selected at the beginning of the term by invitation in "Rush Week." The girls are very active in campus activities, both social and scholastic.

OFFICERS

President
FRANCES COLEMAN

Vice-President
BETTY JO TUMLINSON

Secretary
JEAN GRANBERRY

Treasurer
MARGARET GORDON

Rush Captain
BOBBIE JO MURPHEY

Rush Co-Captains
JO ANN REHM
MYRA TROST

ROW 1—Tumlinson, Granberry, Rehm.

ROW 2—Bible (Sponsor), Gordon, Murphey, Coleman, Peckman,
Brown, Lincecum.





ROW 1: Dawson, Archer, Pinson.

ROW 2: Morris, Wilcox, Deyo, Sager, Compton, Atteberry, Scheel, Jones.

ROW 3: Lovel, Meurer, Becka, Hall, Cole, McClane, Isensee, Burson, Cholick.

Alpha Sigma Pledges



Alpha Sigma members entertained their pledges rustic style—hay on the floor and all.



ROW 1: Dorothy Atwood, Denson, Holliday, Doris Atwood.

ROW 2: Anglin, Moreland, Kirtley, Butler, J. Wright, Mayberry, Liston, McDow.

ROW 3: Meehan, McGill, Mullens, Wright, McCurdy, Rasco, Riff, McCord (Sponsor), Martin, Warmker, Smith, Koen, Jennings, Greene.

Beta Gamma Members

Members of Beta Gamma Sorority carry out a program which emphasizes character building, creative living, and social development. Membership in the sorority is by invitation extended during Rush Week at the beginning of the term. Those who become members must uphold the high standards which are set by the organization.

OFFICERS

President
JOE ANN WRIGHT

Vice-President
MARLENE ANGLIN

Secretary
BARBARA BUTLER

Treasurer
JEANNINE McDOW

Corresponding Secretary
ALLYNE KIRTLEY

Rush Captains
JIMMY LOU GREENE
DOROTHY MAYBERRY

Parliamentarian
MARY NAN KOEN

Rep. to Advisory Board
LYNNA MORELAND

Reporter
MARY SUE McCURDY

Historian
JANE RASCO

Beta Gamma Pledges

OFFICERS

President
PAT GIVENS

Vice-President
GAYNELL HARRELL

Secretary
NANCY EDGAR

Treasurer
BARBARA FENNER

Parliamentarian
JOYCE SCHELLHASE



Beta Gamma members entertained their pledges at Chandler's Cafeteria.

ROW 1: Hartgraves, Novak, Adams, Bomar.

ROW 2: Ruby, Kemper, Harrell, Givens, Fenner, Schellhase, Edgar, Senter.

ROW 3: Burgess, McDowell, Elsik, Erwin, Faris, Butler, Arthur, Peters, Knight, Curtis, Higgins.

ROW 4: Kirkpatrick, Richter, Tibilletti, Wiederkehr, Laney, Reese, Goerner, Barlow, Roe, Ayers.



Delta Theta Members

The purpose of the Delta Theta Sorority is to promote friendship, loyalty, and high social standards among its members. Membership is by invitation only during Rush Week at the beginning of the term. The members participate in college activities and must possess good scholarship, leadership and personality.

OFFICERS

President
PATSY RICHARDS

Vice-President
VIVIAN HENDERSON

Secretary
GRADY ANN SWIFT
LAURA JEAN HENDERSON

Treasurer
BETTY MALLERNEE

Representatives to
Inter-Sorority Council
B. F. STINSON
RETTA STANFORD

Advisory Board Representative
JUNE HUNT

ROW 1: Nelson, Harrison, Jones.

ROW 2: Mallernee, Henderson, Richards, Swift, Bonner, Hunt.

ROW 3: Salge, Stinson, Stanford, Ehlert, Reichert, Shindler, Nelson, Jonas, Williams.





ROW 1: Burroughs, West, Scull.
 ROW 2: Bell, Knapp, Henke, Davis, Johnson, Riggs, Beaumier.
 ROW 3: McIver, Harmon, Turner, Thomasson, Burkhardt, Krause,
 Lee, Cameron, Brown (Sponsor), Quick, Crawford.

Delta Theta Pledges

Esquire was on the program for entertaining Delta Theta Pledges.

The Student Union Balcony was turned into a sidewalk cafe.





ROW 1: Mohn (Sponsor), Holmes, Nichols, Brown (Sweetheart),
Clay, Walk, Kerr.
ROW 2: Hinojosa, El-Assad, Park, Heil, Usayran, Schrock, Buck.
ROW 3: Weiderkehr, Roach, Abney, Davis, Richter, Allen.

Alpha Phi Omega

Alpha Phi Omega is a national service fraternity. Its membership is limited to college and university men who are or have been connected at some time with the Boy Scouts. Each year this organization sponsors the March of Dimes Campaign on the campus. This year it also conducted the drive for Blood Donations.

OFFICERS
 President
 BOB NICHOLS
 Vice-Presidents
 BOB KERR
 BILLY CLAY
 Secretary
 PETE HINOJOSA
 Treasurer
 CHARLES HOLMES



GERRI BROWN, APO Sweetheart

Delta Sigma Chi

Delta Sigma Chi is a local social fraternity. Purposes of Delta Sigma Chi are to promote friendship, to conduct social functions for its members' benefit, to aid members in all possible ways, and to help in pushing forward the progress of A&I. Each year the Delta Sigma Chi pledges form the "Black Pepper Rooters" section at the A&I football games.

OFFICERS

President
BILL STEBBINS

Vice-President
ORVILLE JORDAN

Secretary
JOHN KIMBRIEL

Treasurer
NICK BENNACK

Sergeant-at-Arms
GEORGE MEYER

Pledge Captain
ROYSE BOMAR

Reporter
BOB PURCELL

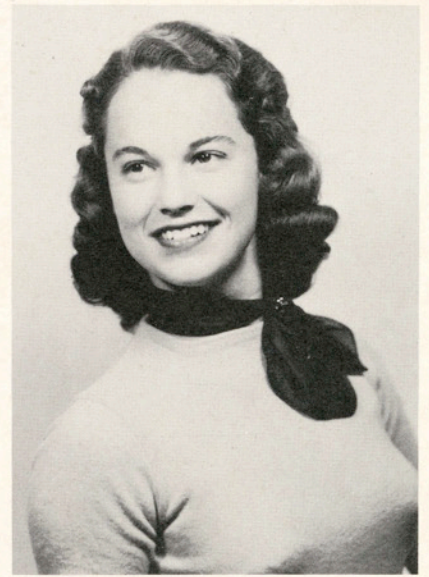

BARBARA KNAPP,
Delta Sig Sweetheart

ROW 1: Bailey (Sponsor), Kimbriel, Farrow, Stebbins, Jordan, Bennack, Bomar, Purcell.

ROW 2: Tompkins, Meyer, Foster, Bineham, Lewis, Huggins, Hackfield, McBath.



Kappa Sigma Nu



GINGER NELSON, Kappa Sig
Sweetheart

Kappa Sigma Nu is a local social fraternity. Membership in this organization is by invitation only. Its purpose is to create and further a spirit of leadership, manhood, brotherhood, mutual helpfulness, and scholarship.

OFFICERS

President
DEXTER POLK

Vice-President
JOHN ADAIR

Secretary
LEONARD BUNTROCK

Treasurer
ROY FLOERKE

Parliamentarian
JIMMY GOTTLICH

Pledge Captain
BILLY FUNK

ROW 1: Walker, Rayes, Haden, Conroy.

ROW 2: Ford, Gottlich, Funk, Floerke, Nelson, Buntrock, Jones, Meador, McCrocklin (Sponsor).

ROW 3: Cunningham, Watson, Kinsley, Neely, Moore, Falkenburg, Truly, Thompson, Rodriguez, Brieger (Sponsor).



**RELIGIOUS
ORGANIZATIONS**

XI

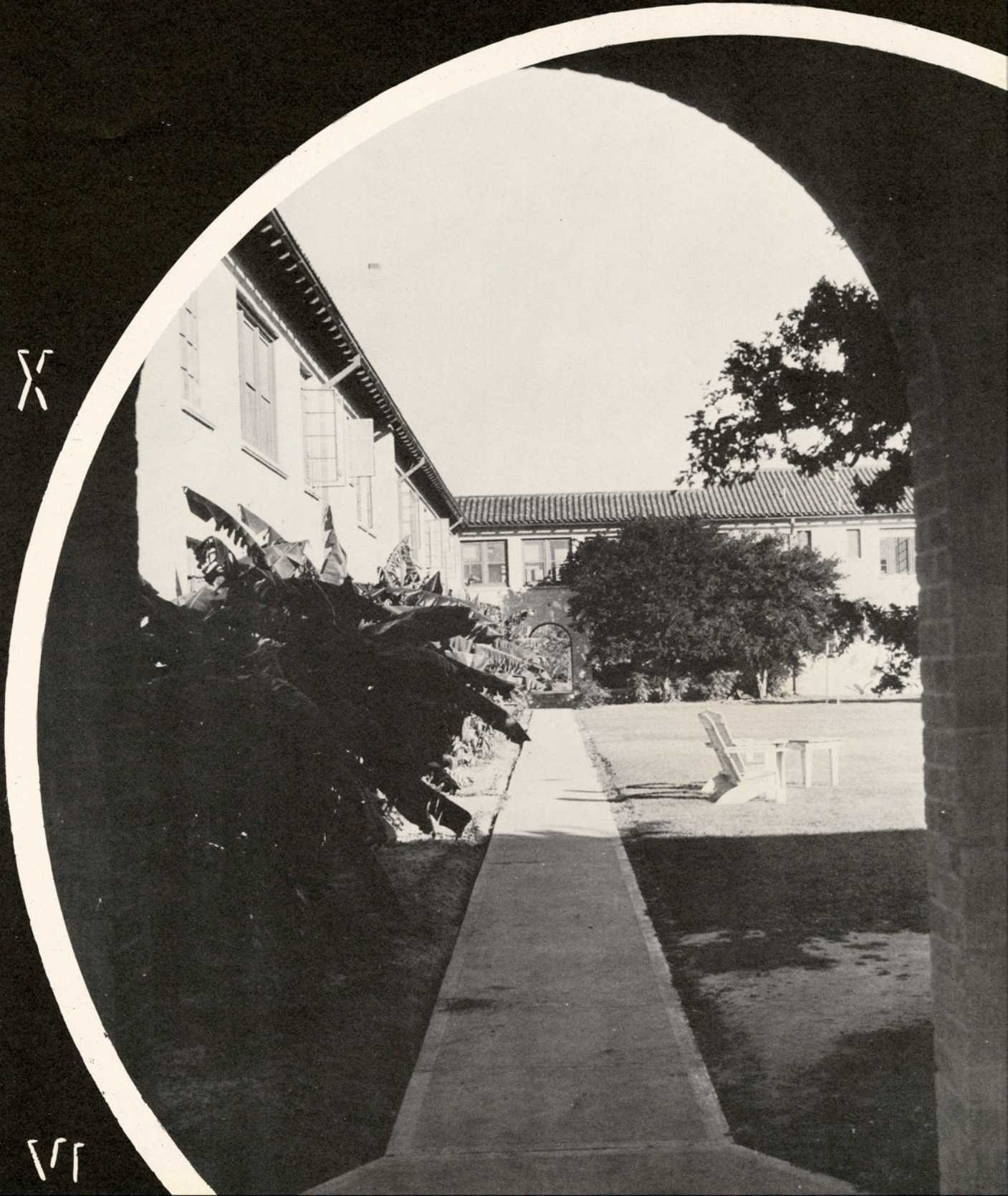

X

V



ROW 1: Timmons (Sponsor), Streets, Davis, Collier, Butler, Martin, Blanton, Reeves, Burson, Fitzgerald.

ROW 2: Pinson, Holman, Adams, Carson, Hazzard, Krusinsky, Curtis, Huffman, Tilloson, Chambliss, Thompson, Sumrow, Bell, Smith.

ROW 3: Sanborn, Walton, Galyean, McNeely, Carlile, Brown, Lott, Sanborn, Williams.

Baptist Student Union

This new Baptist Student Center was opened last Spring. All students on the campus are invited to use the center.

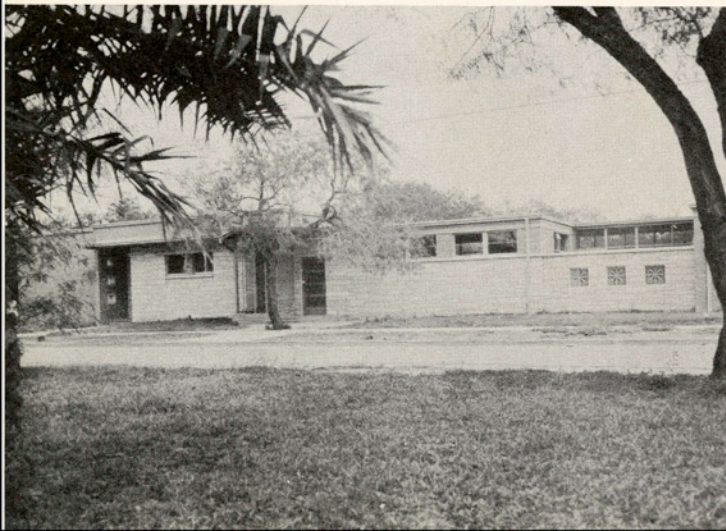

Officers

President
RICHARD MARTIN

Vice-Presidents
BARBARA DAVIS
DORIS BLANTON
MARY COLLIER

Secretary
SUE BELL

Treasurer
JOE PATON

Mission Chairman
IRENE STREETS

Music Director
EARLE WILLIAMS

Editor
JO BURSON

Intramural Director
R. J. SANBORN

The Baptist Student Union is composed of students who are members of one of the local Baptist Churches or of some Baptist organization. Their aim is to promote study, devotion, and Christian fellowship among students. They carry on the "Campus For Christ" campaign each year. Residence of the organization is in the new BSU Center. A noon devotional period is held at the center each weekday. Students also participate in off-campus projects such as mission work.

Canterbury Club

OFFICERS

President
EDDIE RICHTER

Vice-President
CORINNE VAUTER

Secretary-Treasurer
JANET HARMON

Representatives to Religious
Council

LOUIS JENNINGS
JACK GEORGE

Advisory Board Representative
LOU EDITH RIGGS

Canterbury Club membership is open to any Episcopalian student on the campus. Its purpose is to promote, through the culture and friendship of the Episcopalians in Kingsville, spiritual, intellectual, and social interests of all Episcopalian students who come to A&I.



CORINNE VAUTER, Vice-President

ROW 1: Richter, Riggs, Harmon, Getz (Sponsor).

ROW 2: Dismukes, Swift, Eldridge, Thomson, Jones, Morrison.



Newman Club

The purpose of the Newman Club is to help the Catholic students on the campus to understand their religion better and to have an opportunity to associate with other Catholic students. They seek to promote a spirit of loyalty for home, college and church. The club is affiliated with the Catholic Welfare Society.

ROW 1: Bluntzer, Mikus (Sponsor), McGill, Underbrink, Waller, Mora, Corea, Bluntzer.
ROW 2: Cholick, Gonzales, Reyes, Guevara, Sepulveda, Rodriguez, Garcia, Trevino, Zapata, Oliver, Meyer, Aguilar.
ROW 3: Cruz, Savary, Sanchez, Hanson, Underbrink, Allen, Richter, Brinkerhoff.

OFFICERS

President
VAL MORA

Vice-President
BOB UNDERBRINK

Secretary
OLIVIA BLUNTZER

Treasurer
MALDA FAE MCGUILL

Parliamentarian
DULIA CORREA

Reporter
MARLENE BLUNTZER

Alumni Secretary
TONY RICHTER

Advisory Board Representative
BOB ALLEN





ROW 1: Gibbs, Moerner, Atteberry, Peckman, Givens, Jesse, George, Atteberry, Jordan, Jordan.

ROW 2: Meurer, Koelle, Wilson, Elsik, Lipe, Kemper, Goerner, McClane, Coleman, Smith, Brown.

ROW 3: Cunningham, Bogusch, Heacock, Archer, Deyo, Morgan, Russell, Collins.

Wesley Foundation

OFFICERS

President
BETSY MOERNER

Vice-President
BILL JORDAN
VIRGINIA JORDAN

Secretary
CAROL PECKMAN

Treasurer
CHARLES GEORGE

Representative to
Religious Council
JIMMY ATTEBERRY

All Methodist students or students who are interested in the work of the Methodist Church are eligible for membership in the Wesley Foundation. Its purposes are to show the value of the church in education and the meaning and place of the home, to discover the Will of God, and to promote its program in personal living.



ROW 1: Haifley, Becka, Korges, Jones, Chidester (Sponsor).

ROW 2: Cronenwett, Fite, McCurdy, Stone, Powell, Wiseman.

Westminster Youth Fellowship

PAULINE KORGES, President



OFFICERS

President
PAULINE KORGES

Vice-President
RICHARD STONE

Secretary
MILDRED BECKA

Treasurer
MARIANNA KNIGHT

The Westminster Youth Fellowship is composed of A&I Presbyterian students. Its purpose is to promote Christian ideas over the campus and community by working through the church and bringing young people together in Christian love and fellowship.

FINE ARTS CLUBS

XI

X



XI



ROW 1: Smith, Knight, Granberry, Camp, Scheel, Simmons, Brown, West, Wolf.
 ROW 2: Waller, McCurdy, Glover, Lipe, Goerner, Christensen, Baker, Brown, Givens.
 ROW 3: Bogusch, Powell, Jaime, R. Underbrink, North, Cowart, G. Underbrink.
 ROW 4: Heacock, Galvan, Collins, Wiseman, Neeley, McKinney, Fortenberry.

First Sopranos

LYNN SIMMONS
 BETTY BAKER
 JEAN GRANBERRY
 GWEN SCHEEL

Second Sopranos

MARIANNA KNIGHT
 PAT BROWN
 ROSE MARIE WOLF
 GERRIE BROWN
 PAT GIVENS

First Altos

CAROL GLOVER
 SUE SMITH
 MARY SUE McCURDY
 MARGARET LIPE
 MARTHA WEST

Second Altos

AUDREY WALLER
 MARGARET GOERNER
 MARIE CHRISTENSEN
 CAROL CAMP

Basses

GEORGE COLLINS
 BILL WISEMAN
 GEORGE UNDERBRINK

Tenors

JACK HEACOCK
 EDDIE GALVAN
 GEORGE BOGUSCH
 BOB POWELL
 FRANK NORTH

A Cappella Choir

Baritones

BILLY COWART
 ROBERT UNDERBRINK
 BILL NEELEY
 KARL MCKINNEY
 ERNEST FORTENBERRY
 JAMES LOTT (not shown)

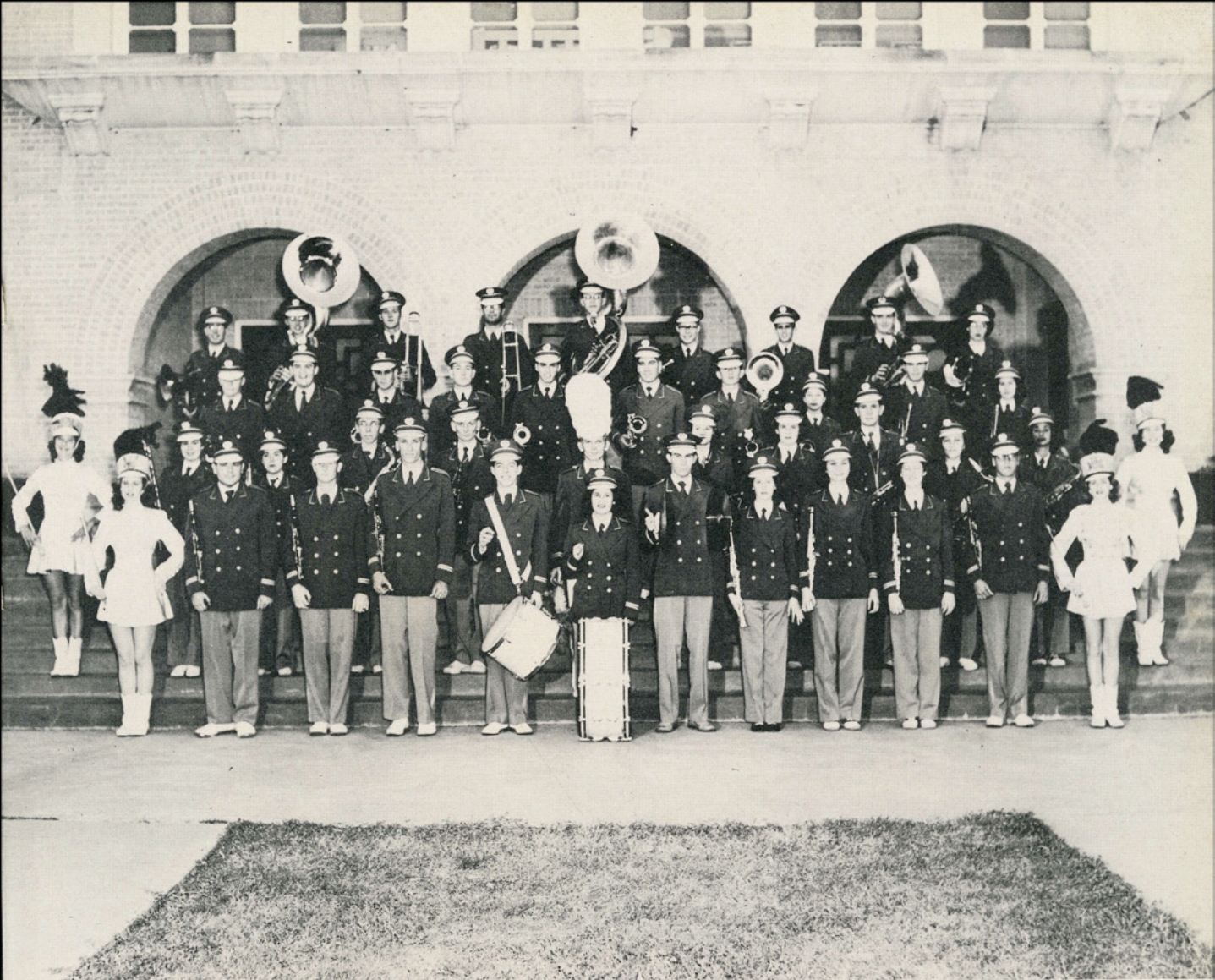

A&I Band

Flute

MARGARET JOHNSON
MARIANNA KNIGHT

Oboe

JAMES HANEY (Drum Major)

Bassoon

BOB Q. SMITH

Bb Clarinet

ED GALVAN
HAROLD RUCKER
JOHNNY HOELSCHER
DANNY FOSSLER
MARGIE EHLERT
MARY SUE OLIVER
ELAINE DENSON
SANDRA BORG

Alto Clarinet

MARTHA ISENSEE

Bass Clarinet

RICHARD BENDER
BETTY CARLISLE

Alto Sax

JAMES WILKENSON
GARY FENNER

Tenor Sax

JENELL PINSON
JILMA GUEVARA

Baritone Sax

LAURA SALDANA

Cornet

REINHOLD HUNGER
BILLY JAIME
RICHARD JONES
CHARLES ROYAL
L. F. LOPEZ
BARBARA ANN CHOLICK
JOHN ALLEN FAMBROUGH
JESUS AMANDO GARCIA
KARL RODERICK McKINNEY
SHIRLEY LOIS TROJCAK

French Horn

REINHOLD HUNGER
BILLY JAIME
MARLENE ANGLIN
JAMES LOTT

Trombone

BILLY FARROW
TED KELLY
HAROLD MANNING

Baritone

ROBERT POWELL
JOE WATSON
MARGARET McLANE
LUIS GUERRA

Tuba

MARTIN CONROY
JOHN LANGHOFF

Percussion

PHIL CUNNINGHAM
ELMA GONZALES
PAUL LONG
JACK TRULY
ANINTA HERRERA

Marimba

NANCY LOU SHINDLER



From left to right: Rucker, Bender, Wilkenson, Conroy, Long, Kelly, Glover, Jaime, Smith, Dorian.

Blue Notes

HAROLD RUCKER . . . saxophone
DICK BENDER saxophone
JIM WILKENSON . . . saxophone
BOB SMITH trumpet
BILLY JAIME trumpet

TED KELLY trombone
CAROL GLOVER piano
MARTIN CONROY bass
PAUL LONG drums
DON DORIAN vocalist

THE BLUE NOTES perform at school functions and out-of-town dances. All members are A&I students.

Footlights Club

OFFICERS

President
GEORGE BOGUSCH

Vice-President
GERRIE BROWN

Reporter-Secretary
LEE DISMUKES

Treasurer
NANCY BENTLEY

Advisory Board Representative
GEORGIA LINCECUM

Board of Governors
RICHARD STONE
BETTY COIL

Students who participate in a certain amount of student theatrical productions may become members of the Footlights Club. Members are selected on a point basis according to the amount of work they do in dramatic productions. The club produces three or four plays each year. Its best was produced this year—"Our Town," a roaring success.

ROW 1: Mallernee, Coil, Brown, Dismukes, Bogusch, Lincecum, Blanton, Stone.

ROW 2: Meurer, Waller, Wolf, Laney, Denson, Stinson.

ROW 3: Dahlberg, Fortenberry, Cook, Hanson, Russell, Skinner (Sponsor), Hartzog, Dawson.



Forensic Society

Pi Kappa Delta, the A&I Forensic Society, is a national honorary society. It was organized at A&I in 1948 for the purpose of recognizing and encouraging effective speaking. Only those who are active and interested in public speaking may be members. The members take part in intercollegiate oratory and debate.

OFFICERS

President
BILL HEIL

Secretary-Treasurer
ANNA R. STORY

Reporter
BETTY J. JOHNSON

Advisory Board Representative
J. ED WALTON

ROW 1: Story, Johnson, Walton, Heil, Anderson.

ROW 2: Lovel, Laney, Bonner, Fortenberry, Russell, Adams, Erwin, Lincecum.



Epsilon Pi Tau

An international honorary and professional society in the fields of industrial arts and industrial-vocational education, the A&I chapter of Epsilon Pi Tau is known as the Alpha Nu Chapter. The group is open to junior and senior industrial arts majors who are in the upper twenty-three percent of their classes. They must pass certain tests, given by the faculty trustees, that will indicate that they may become outstanding instructors in industrial arts.

OFFICERS

President
ELBERT W. FRANKLIN, JR.

Vice-President
FRED I. LEWIS

Secretary
JO RENE GIBSON

Treasurer
ORVILLE JORDAN, JR.

Faculty Trustees
A. F. GROSS
R. F. McEOWEN

ROW 1: Gross (Faculty Trustee), Meehan, Neher, Shindler, Fretwell, Gibson, Butler, Gardner, McEowen (Co-Trustee).

ROW 2: Lewis, Lugo, Andrews, Tucker, Franklin, De Koch, Wycoff, Mauer, McEowen, Gardner.



HONOR AND PROFESSIONAL SOCIETIES

XI

X



VII

OFFICERS

President
E. R. SIMMONS

Vice-President
NANCY LOU SHINDLER

Recording Secretary
BETTY JO CRAIN

Corresponding Secretary
JUNE HUNT

Treasurer
OLGA PAUL

Reporter
VIVIAN HENDERSON

Sweetheart
VIVIAN HENDERSON

Advisory Board Representative
WILMA REICHERT

Alpha Chi

The Robert Bartow Cousins chapter of Alpha Chi, a national honorary scholarship society, was organized at A&I in 1926. Membership is chosen from junior and senior classes and is limited to one-tenth of the enrollment of each class. An average grade of B or above is required for membership.

- ROW 1: Granberry, Hunt, Pohlmeier, Daunis, Coleman, Reichert Harrison, Bauer, Richards.
ROW 2: Castro, Rosales, Lee, Fink, Petersen, Dean, Weems, Manning.
ROW 3: Walton, Kirkpatrick, Holmes, Gilbreath, Southwell.





ROW 1: Howe (Sponsor), Cook, Harding, Sanchez, Bailey, Moss, Hansen, Anderson, Roussel, Turner.

ROW 2: Misenhimer, Neher, Petersen, Southwell, Carroll, Hornung, Griffin, Shafer, Pawlik, Carlile, Reddish.

Alpha Tau Alpha

Alpha Tau Alpha is a national agricultural education fraternity. The Mu chapter was installed at A&I January 28, 1934, by Dr. A. W. Nolan, national president of Alpha Tau Alpha. Its purpose is to promote high scholastic standards and to build agricultural leadership. Membership is based upon scholastic attainment and leadership.

OFFICERS

President
JACK J. HANSEN

Vice-President
JOE ROUSSEL

Secretary
WALTER MOSS

Treasurer
KENNETH ANDERSON

Second Vice-President
CARLOS SANCHEZ

Reporter
JIMMY SOUTHWELL

Advisory Board Representative
GLENN HARDING

Phi Alpha Theta

OFFICERS

President
FORREST WALKER

Vice-President
GEORGE T. KLEIN

Secretary-Treasurer
JIMMY WERNER

Phi Alpha Theta is a national honorary history fraternity. Membership is open to those students interested in history who have a high scholastic standard. National recognition is given members for their scholastic attainments. The Gamma Omega Chapter was officially installed at A&I December 15, 1950.

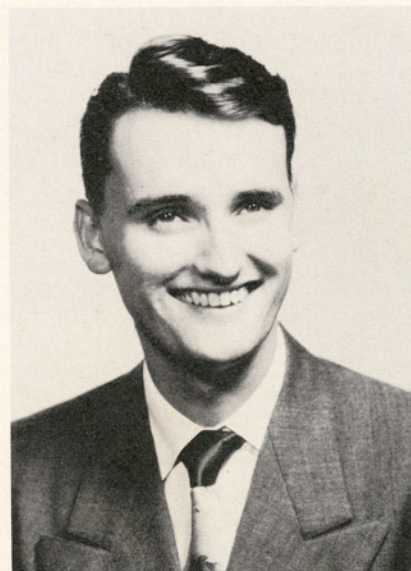

FORREST WALKER, President

Walton, Klein, Werner, Leckie (Sponsor), Walker, Page, Rickard (Sponsor).

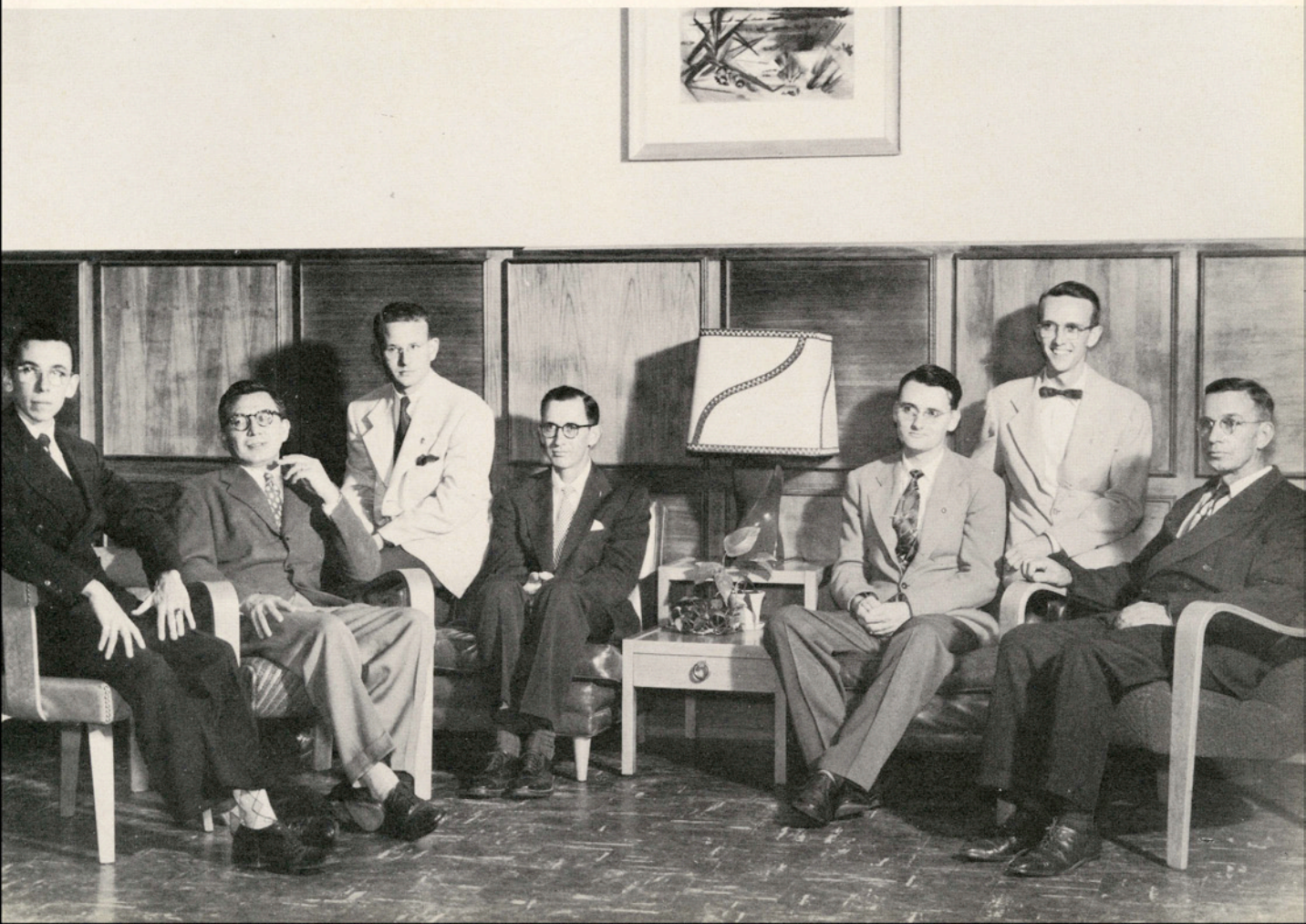



- ROW 1: Coleman, McBride, Treptow, Koen, Atwood.
 ROW 2: Jesse, Hunt, Waller, Nelson, Stinson, Reichert, Jonas, Jennings.
 ROW 3: Goodman, Salge, Drabek, Brown (Sponsor), Scull, Beaumier, Davis, Denson, Willis, Smith, Sauvignet.
 ROW 4: McElwain, Wolf, Jonas, Collier, Rehm, Martin, Riff, Stuart, Eggert, Pollard, Swift, Awbrey, Harrison, Butler.
 ROW 5: Walton, Pratt, Davis, Hardin.

Pi Kappa Epsilon is an education club sponsored by the Education and Psychology Department. Its aim is to foster active student interest in teaching as a profession, and the club is open to all students with a professed interest in Education. It is an active unit of the national organization of Future Teachers of America.

Pi Kappa Epsilon

OFFICERS

President
B. F. STINSON

Vice-President
AUDREY WALLER

Secretary
ELAINE NELSON

Treasurer
WILMA REICHERT

Reporter
BETTY JONAS

Song Leader
JUNE HUNT

DEPARTMENTAL ORGANIZATIONS

177

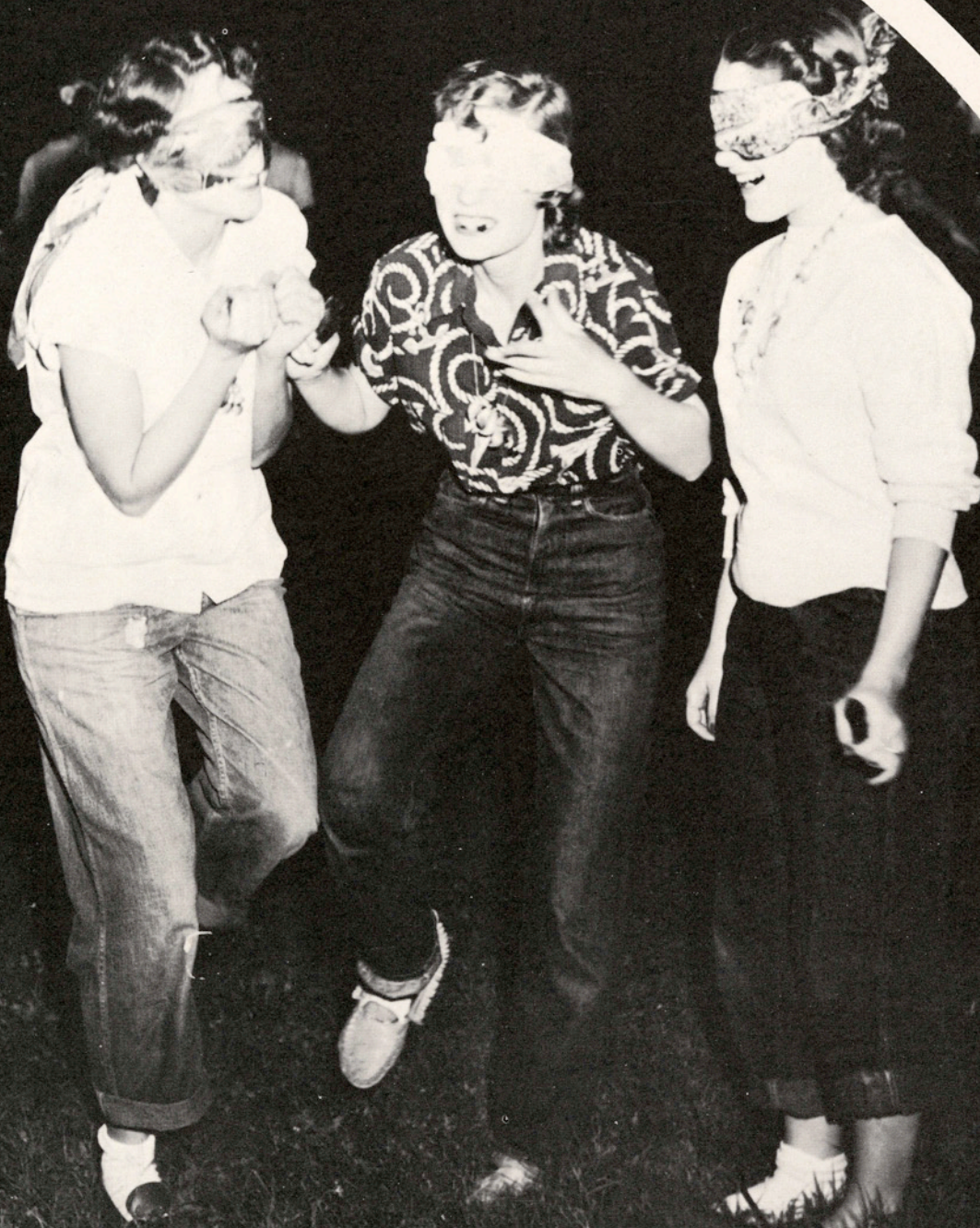

X

177



ROW 1: Scott, Anderson, Seale, Northway (Sponsor), Atwood (Sweetheart), Cook, Coate, P. Hix.
 ROW 2: Flowers, Seay, Whitewood, Russell, Elliott, Sanchez, Haby, Roussel, Reddish.
 ROW 3: Spruell, Snyder, Schneider, Leppin, Grant, Schulze, Selcer, Davies, Zirkel.

A&I

Aggie Club

The Agriculture Club is open to all students enrolled in Agriculture. Its purpose is to develop good citizenship and friendship among its members. Members participate in activities related to agriculture and stage social events.

OFFICERS

President
 BILLY S. SEALE

Vice-President
 GEORGE McALLISTER

Secretary
 BEN SCHAUER

Treasurer
 KEMP JANECEK

Reporter
 ERWIN SCOTT

Pitchfork Wielder
 FRANK SCHMIDT

Song Leader
 BUCK SCHIRMER

Yell Leader
 MIT SHEARER

Advisory Board Representative
 TOM GRIFFIN

A&I Aggie Club

The Aggie Club went to work on the new farm in the summer this year, building new shops and barns. The new dairy is top in quality and is built so that the Aggies can do more and better work with cattle.



- ROW 1: Langhoff, Davis, Neher, Faltin, Atwood (Sweetheart),
Howe, Thornton, G. Hix.
- ROW 2: Barrera, El-Yousef, Klare, Hoover, Marek, Phillips, Christ-
man, Pawlik, Naumann.
- ROW 3: Littleton, Barros, Janecek, Qualia, Thomson, Hornung,
Southwell, Brittain, Morgan, Rampmeier.





ROW 1: Worley, Fite, Junemann, Bailey, Atwood, Bush, El-Assad, Usayan.
 ROW 2: Burgess, Beard, Fuller, Park, Bohmfalk, Bauer, Peebles, Langley.
 ROW 3: Odem, Petersen, McAllister, Hansen, Iverson, Faseler, Moss, Carroll, Meinecke.

A&I Aggie Club

Dr. Howe and students check on progress of the new Rodeo Grounds.

In the fall the Aggie Club started the drive for building a new Mesquite Grove on the campus. They also began the new Rodeo Grounds. One of the money-making projects was an all-college hayride.

A team of Aggies terrace land on the new farm.

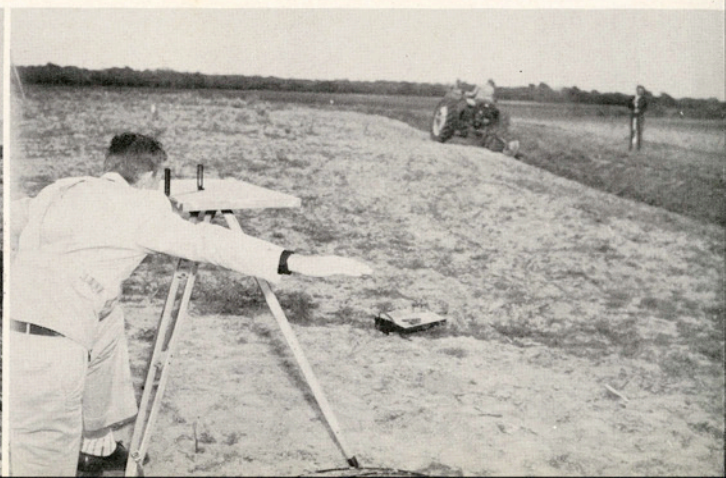
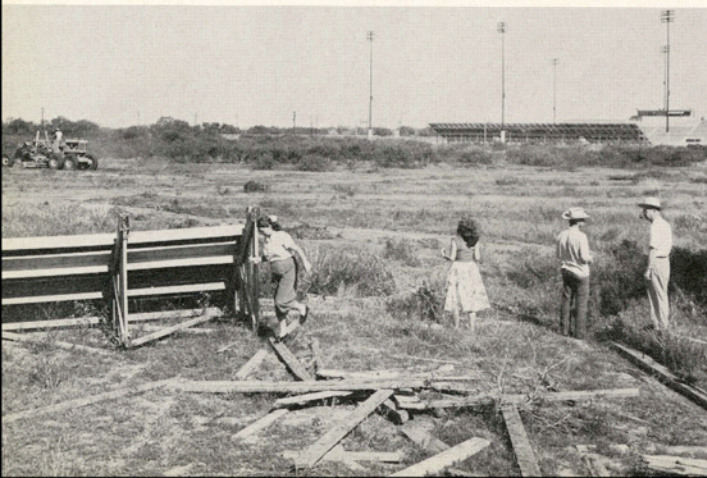

AIMME

The Student Affiliate of the American Institute of Mining and Metallurgical Engineers, Petroleum Branch, is an organization of engineering students who meet high standards of character and scholarship. Its purpose is to aid the engineer in his chosen field.

OFFICERS

President
W. C. CALVERT

Vice-President
PAT TURCOTTE

Secretary
LEROY BIDWELL

Treasurer
J. A. MOON

Faculty Advisor
F. A. DOTTERWIECH



JACQUELYN TREPTOW,
Sweetheart of
AIMME

ROW 1: Robison, Schnitz, Rayes, Bidwell, Moon, Calvert, Dotterweich (Sponsor), Wind, Hahn, Clouse.

ROW 2: Dedek, Schmidt, Williams, Bonnett, George, Dittlinger, Swanger, Kaigler, Turcotte.

ROW 3: Buckle, Holland, Ingram, Geiser, Randolph, Shively, Atteberry, Albin, Mechler, Eldridge, Treptow.





ROW 1: Mikus (Sponsor), Ford, Blackburn, Pohlmeier, Yerick, Thurman.

ROW 2: George, Meza, Goode, Johnson, Atteberry, Dubose, Collins, Bogusch, Garza.

OFFICERS

President
CARL THURMAN

Vice-President
DAN BLACKBURN

Secretary
MAYOLA POHLMAYER

Treasurer
ROGER YERICK

Publicity Director
EARL FLETCHER

American Chemical Society

The student affiliate chapter of the American Chemical Society operates in accordance with the constitution of the national society and the local constitution of the chapter. Membership is composed of students majoring in chemistry and chemical engineering. It aims to broaden the student's knowledge of chemical research, give him experience in leadership, and develop generally his professional attitudes.

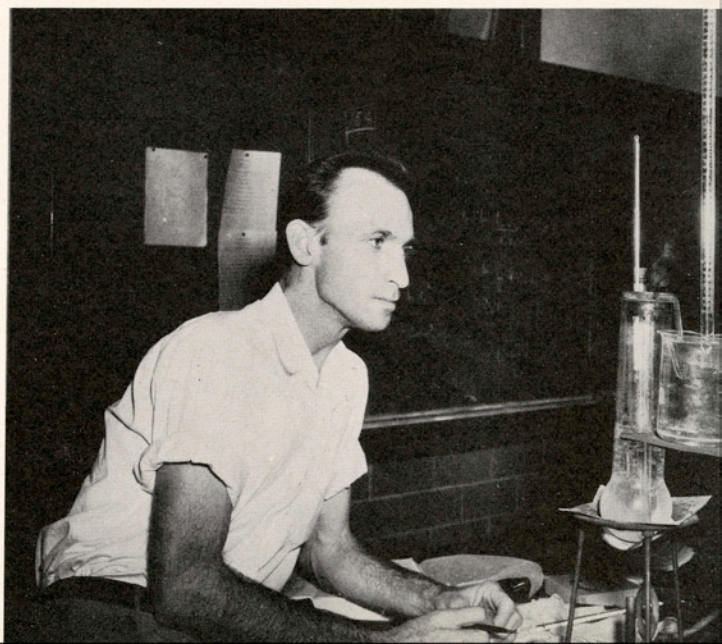

Anahuac Club

OFFICERS

President
LAUREL G. RIOS

Vice-President
ALONZO LOPEZ

Secretary
EDNA MAE WILLIAMS

Treasurer
RAYMUNDO CARRILLO

Reporter
TOMAS TIJERINA

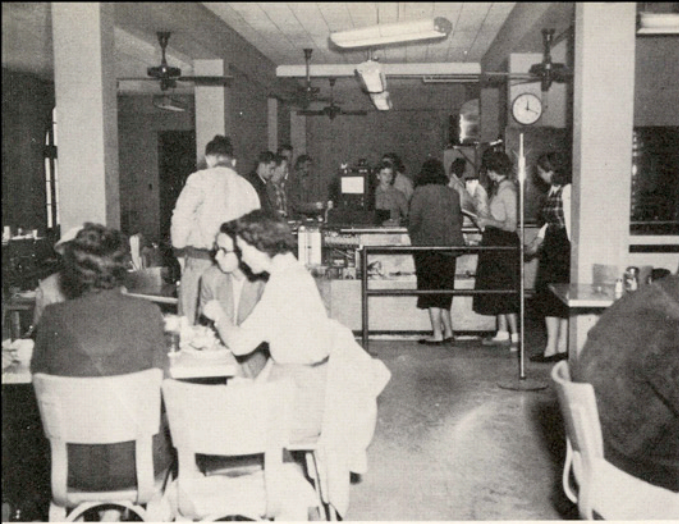

Students and faculty spend much of their leisure time in the Tejas Room.

The Anahuac Club was founded in the fall of 1944 on the A&I campus and is open to all students who are interested in Spanish culture. Its purpose is to promote friendship and better understanding among students on the campus.

- ROW 1: Del Cartillo, Williams, Rios, Lopez, Pell (Sponsor).
ROW 2: Escobar, Gonzales, Rangel, Guevara, Reves, Leal, Gomez, Lozano.
ROW 3: Benavides, Ybarra, Gutierrez, Gonzalez, Aragon, Lopez, Saenz.





ROW 1: Stanford, Bishop, Denson, Ehlert.
 ROW 2: Richards, Coleman, Jones, Chambliss.

Association of Women Students

OFFICERS

President
 DIXIE DENSON

Secretary
 MARGIE EHLERT

Treasurer
 RETTA STANFORD

Representatives from Girls'
 Housing

Lila Baugh, DIXIE DENSON
 Cousins, LENETTE JONES
 Reed House,

CHARLOTTE MAHAN
 Goode House, JEAN CAMPBELL

The Association of Women Students, a branch of the Intercollegiate Association of Women Students, was organized at A&I in the spring of 1941. All girls registered at the college automatically become members. It tends to develop co-operation, friendliness, and leadership among them. The group sponsors the "Big-Little Sister" party each fall honoring the freshman girls who are entering A&I.



DIXIE DENSON, President



ROW 1: Gaston (Sponsor), Voss, Depew, Hunt, Anderson, Tumlinson, Jones.

ROW 2: Pinson, Higgins, Stinson, Krebs, Armstrong, Bauer, Hazard, Parker, Duncan, Manning (Sponsor).

ROW 3: Sanborn, Dean, Howell, Walton, Moschel, Sanborn, Moore, Rainbolt.

JUNE HUNT, President



B. B. A. Club

The membership of the Business Administration Club is composed of all students registered in Business Administration who wish to join. Its purpose is to create a better relationship between students and faculty and to provide contact with business people. The club arranges for various people who are successful in the business world to come and speak to members of the club each year.

B. B. A. Club

OFFICERS

President
JUNE HUNT

Vice-President
GENE DEPEW

Secretary-Treasurer
ANN ANDERSON

Reporter
BETTY LOU JONES

Parliamentarian
WILLIAM VESS

Advisory Board Representative
BETTY JO TUMLINSON

Athletic Director
MARTIN KASISCHKE

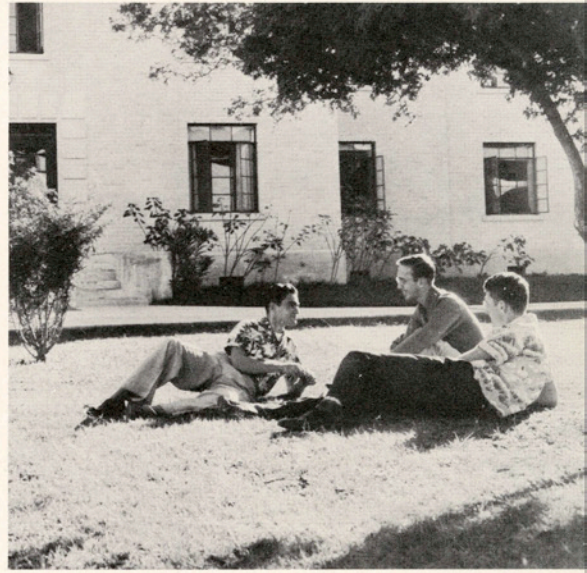

Students relax on the lawn of May Hall after classes.

ROW 1: George, Krusinsky, Lee, Riggs, Blanton, Krause, Kirtley, Laman.

ROW 2: Hartzog, Fannin, Crofford, Lindsey, Cason, White, Kerr.

ROW 3: Gilbreath, Kirkpatrick, Hoelscher, Fortenberry, Royal, Bernard.



Cousins Hall Council

OFFICERS

President
LENETTE JONES

Vice-President
B. F. STINSON

Secretary
ROSE MARIE WOLF

Treasurer
MARGIE POLLARD

Reporter
JOAN COLEMAN

Parliamentarian
BETTY JO TUMLINSON

Wing Representatives
ANNA RUTH STORY
JEAN JOHNSON
BETTY MALLERNEE
BETTY COIL
MITZIE RICHTER
ANN HAZZARD
GERRIE BROWN
MILDRED BECKA



It's a birthday party we walked in on!

The Cousins Hall Council is an organization of women students from Cousins Hall that aims to provide self-government in the dormitory by fostering good will and harmonious living. Two representatives are elected by each wing in the dormitory to form this council.

ROW 1: Wolf, Tumlinson, Richter, Jones, Stinson, Pollard, Coleman, Mallernee.

ROW 2: Hazzard, Becka, Johnson, Brown, Granberry, Coil.





ROW 1: Sanders (Sponsor), Henderson, Jones, Lincecum, McCurdy, Davis, Korges, Heacock.

ROW 2: Meurer, Head, Abney, Paul, Erwin, Becka, Cholik.

ROW 3: Adams, Haisley, Lee, Haden, Hays.

Dora K. Cousins English Club

The Dora K. Cousins English Club was organized for the purpose of sharing and increasing interest in literature of the past and present. It is composed of students especially interested in literary pursuits. Membership is based on a high scholarship record and is selected largely from those majoring in English.

OFFICERS

President
MARY S. McCURDY

Vice-President
PAULINE KORGES

Secretary
BARBARA DAVIS



MARY SUE McCURDY,
President



ROW 1: Hesler, Powell, Dieter, Dean, Costello, May.

ROW 2: Youngs, Crossman, Vincent, Cronenwett, Jennings, Jordan, Weems.

Electrical Engineers

OFFICERS

President

A. R. COSTELLO

Vice-President

CYRIL DIETER

Secretary-Treasurer

P. D. HESLER

Advisory Board Representative

HUGO MAY

Reporter

BOB POWELL

The Electrical Engineers Club was organized in 1949. Its purpose is to promote interest and develop ability in the field of electrical engineering. Members are required to have at least sophomore standing and to be enrolled in electrical engineering.





Engineers Club

BOBBIE JO MURPHEY, Sweetheart

ROW 1: Bidwell, Albin, Shively, Adair, Murphey, Kaigler, Wind, Dittlinger, Dotterweich (Sponsor).

ROW 2: Robison, Clouse, Hahn, Mechler, Ingram, Barton, Blackburn, Davis, Martin, Swanger, Hayes.

ROW 3: Schmidt, Eldridge, Galyean, Dedek, Isensee, Gross, Little Hardy, Turcotte, Savary, Simmons, Mooney, Randolph.

OFFICERS

President
KEN KAIGLER

Secretary-Treasurer
JOHN ADAIR



The purpose of the Engineers Club is to acquaint the members with engineering principles, industries, and engineering organizations. Members are required to be working toward a degree in engineering and to have completed thirty hours of electrical courses.

Future Farmers of America

OFFICERS

President
FRANCIS FALTIN

Vice-President
CARL WEBER

Secretary
RICHARD MISENHEIMER

Treasurer
GASTON HIX

Reporter
BILLY ROBERSON

Historian
BRYAN EDMISTON

Sentinel
LEWIS HERRING

Parliamentarian
GENE ROGERS

Advisory Board Representative
GEORGE McALLISTER

The purpose of the Collegiate Chapter of the Future Farmers of America is to train future agriculture teachers, to organize F.F.A. chapters, and become efficient advisers of chapters of the F.F.A. in the high schools in which they will teach. The Annual Barn Dance is sponsored by this organization.

ROW 1: Hix, Thomson, Janecek, Fuller, Swift (Sweetheart), Langley, McAllister, Hadamek, Krivacka.

ROW 2: Wines, Misenheimer, Seale, Edmiston, Shafer, Schneider, Johnson, Schirmer, Klare, Faltin, Burks.

ROW 3: Barker, Weber, Carroll, Moss, Fulton, Carroll, Qualia, Marels, Deutsch, Roberson, Pawlik, Allen.





- ROW 1: Hall, Chamblis, Bluntzer, Granberry, Arthur, Hays, Cole, Coleman, Mayberry.
- ROW 2: Bible (sponsor), Salinas, Worsham, Suevaram, Daunis, Adams, Holliday, Mullens, Wright, Burgess, Monroe, McDowell.
- ROW 3: Gottschling, Nimmo, Pfeiffer, Stanford, Lipe, Tilloson, Holman, Atwood, Richards, Shindler, Riggs.

Home Economics Club

The Home Economics Club is affiliated with the Texas Home Economics Association and the College Clubs Department of the American Home Economics Association. Its purposes are to foster leadership, initiative, and friendship and to further home-making interest among A&I students. It is open to all women interested in home-making.

OFFICERS

President
MARY ANN ARTHUR

Vice-President
MARLENE BLUNTZER

Secretary
JEAN GRANBERRY

Treasurer
JO COLE

Parliamentarian
SUE BELL

Historian
JERRY CHAMBLISS

Reporter
MARSHA HAYS

Advisory Board Representative
JEAN HALL

H. P. E. Club

OFFICERS

| | |
|---|--|
| President TRUMAN DONAHOO | Sports Manager JACKIE FINK |
| Vice-President BOBBY JARRETT | Reporter BETTY LOU JONES |
| Secretary MARGIE EHLERT | Publicity Chairman MARGARET JOHNSON |
| Treasurer LOLA BONNER | Social Chairman LESTER ROCKY |
| Advisory Board Representative ED DAVIS | Parliamentarian BOBBY SMITH |

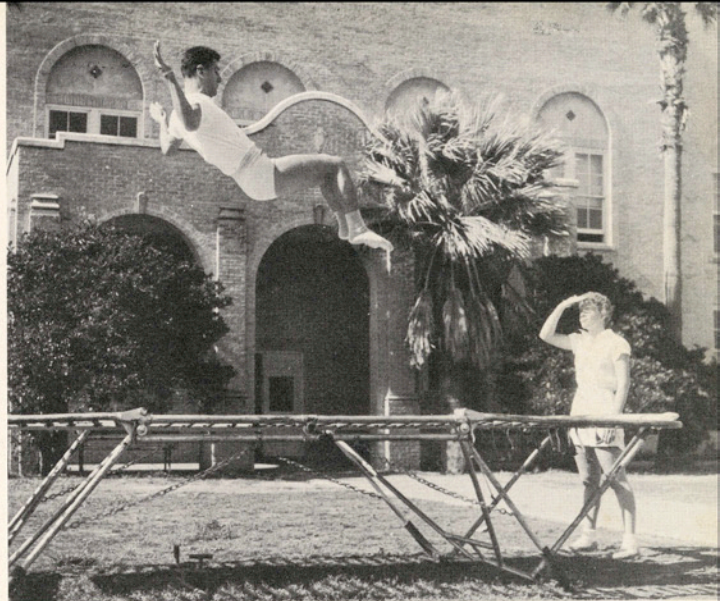

Abbie Miller and Tony Maniscalco practice on the trampoline.

The Health and Physical Education Club is open to all students who are either majoring or minoring in health and physical education.

ROW 1: Brinley (Sponsor), Brennen (Sponsor), Jarrett, Donahoo, Sladek, Ehlert, Smith, Roberts (Sponsor).

ROW 2: Sumrow, Johnson, Miller, Brandon, Bonner, Madden, Curtis, Dawson, Pena.

ROW 3: Pesek, Woodward, West, Davis, Holloway, Miller.





ROW 1: Gross (Sponsor) Rosales, Coil, Meehan, De Koch, Shindler, Wind, McEowen (Sponsor).
 ROW 2: Butler, Neher, Gibson, Fretwell, Andrews, McEowen, Wyc-off, Stevens, Tucker, Jordan, Williams, Lewis.
 ROW 3: Lugo, McCarley, Sinks, Harrell, Massie, Keller, Hardin, Roach, Meyer, Franklin, Wiederkehr, Roberts.

Industrial Arts Club

Members entertained Exes with informal openhouse at Homecoming.



The Industrial Arts Club was organized in the summer of 1949. Its purpose is to foster aims and objectives of industrial arts and to provide a social stimulus for students who are interested in the industrial arts field. Membership is open to all students majoring or minoring in industrial arts.

OFFICERS

President
 ROBERT DeKOCH

Vice-President
 LESTER WIND

Secretary-Treasurer
 NANCY LOU SHINDLER

Public Relations Officer
 ARCHIE ROSALES

Corresponding Secretary
 ALICE MEEHAN

Advisory Board Representative
 BETTY COIL

Lila Baugh Hall Council

OFFICERS

President
DIXIE DENSON

Vice-President
DOROTHY NELL ATWOOD

Secretary
GINGER NELSON

Treasurer
RETTA STANFORD

Advisory Board Representative
BARBARA DAVIS

Parliamentarian
CRYSTELLA LISTON

Reporter
SARA BUTLER

House Representatives
CLARICE, CAMERON
MARGARET JOHNSON
JO ANN REHM
MARY ANN SMITH
LOU EDITH RIGGS
MOLLY KUSEL
JO NELL COOK
KITTY HIGGINS
ELAINE NELSON
BARBARA FENNER



Time for study in the dorm.

The Lila Baugh Hall Council was organized to provide stimulus to harmonious living for girls in the dormitory. Members are elected by residents of this hall to carry on self-government.

ROW 1: Rehm, Butler, Nelson, Atwood, Denson, Stanford, Davis, Liston.

ROW 2: Higgins, Smith, Nelson, Riggs, Fenner, Kusel, Johnson, Cameron.





ROW 1: Adair, Dotterweich (Sponsor), Mooney (Sponsor), Albin, Bidwell, Wind, Dittlinger.
 ROW 2: Hahn, Schnitz, Dedek, Calvert, Moon, Kaigler, Rayes.
 ROW 3: Williams, Ingram, Buckle, Schmidt, Turcotte, Robison.

Natural Gas Engineers

"Learning the pipes" is very important to these boys.

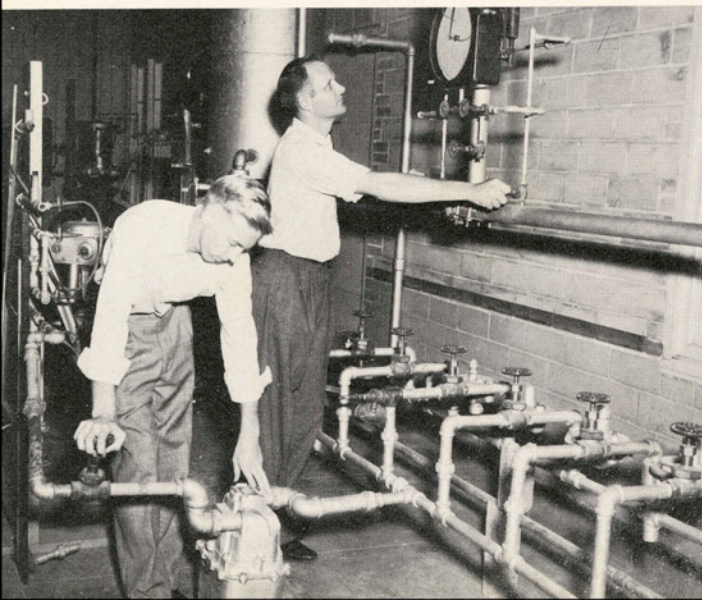

OFFICERS

President
 A. C. ALBIN

Vice-President
 H. C. HAHN

Secretary-Treasurer
 L. B. SCHMITZ

The Natural Gas Engineering Association provides an organization whereby both graduates and undergraduates may cooperate in maintaining a high standard of engineering study at the college. Membership is open to all senior and second semester junior students in Natural Gas Engineering whose application for membership is accepted by a majority of the undergraduate members.

Natural Science Society

OFFICERS

President
BILLY CULLEN

Vice-President
DEWITT LEE

Treasurer
BARBARA EVERHART

Reporter
FRED BUCANEK

Advisory Board Representative
PAT ERWIN

The Natural Science Society was organized in the fall of 1949 for the purpose of furthering academic and social life of students interested in the natural sciences. Membership is by invitation only.



Careful notes must be kept on each dissection which science students make.

- ROW 1: James (Sponsor), Bucanek, Everhart, Cullen, Erwin, Lee, Turner, Badillo (Sponsor).
 ROW 2: Bennack, Campbell, Drabek, Miller, Roelofs, Jones, Haisley, Ryan.
 ROW 3: Barker, Carroll, McAllister, Davis, Griffin, Rucker, Lopez, Thurman, McBath.





ROW 1: Bass (Sponsor) Goode, Mathews, Poetker, Ayers, Becker, Morrison, Clarkson (Sponsor).

ROW 2: Dorroh (Sponsor), Stewart, Brown, DuBuse, Adams, Jones, Johnson, Eoff, Evans.

KATHRYN AYERS

Physics Club Sweetheart



Purposes of the Physics Club are to provide fellowship and to stimulate professional growth. Membership is limited to students who are either majoring or minoring in physics.

Physics Club

OFFICERS

President
BERNARD POETKER

Vice-President
RANDOLPH A. BECKER

Secretary-Treasurer
FLORA MATHEWS

Press Club

OFFICERS

President
CHARLES HOLMES

Vice-President
BOB KERR

Secretary
BARBARA BEHREND

Treasurer
JACK SCHROCK

Advisory Board Representative
BOB FRANKS

Parliamentarian
HAIDAR EL-ASSAD

To be eligible for membership in the Press Club, a student must either be a journalism major or contribute consistently to the campus publications, El Rancho and The South Texan. The club sets a certain amount of work, to be done on one of the publications, as a standard for membership. Once a member, a student must maintain his membership requirements. Each year the Press Club sponsors the Backward Dance held in the spring. This year the Hog Call was published by the club and delegates were sent to the Texas Intercollegiate Press Association Conference held in Nacogdoches in April.



PAULINE KORGES, Sweetheart

ROW 1: Ashworth (Sponsor), Behrend, Schrock, Korges (Sweetheart), El-Assad, Buntrock, Reed.

ROW 2: Haden, Pinson, Vauter, Kerr, Holmes, Hanson, Dismukes, Krusinsky, Lee.





ROW 1: Leckie (Sponsor), Riff, Korges, Walker, Story, Jones, Conner (Sponsor).

ROW 2: Smith, Denson, El-Assad, Walton, Nelson, Davis, Kelly, Page, Carlton, Hinojosa, Cholick.

Robert J. Kleberg History Club

OFFICERS

President
FORREST WALKER

Vice-President
ANNA STORY

Secretary-Treasurer
PAULINE KORGES

The purpose of the Robert J. Kleberg History Club is to enable students to become better acquainted with the history and contemporary affairs of the state of Texas. The organization also collects and preserves historical relics and has programs with guest speakers. Panel discussions and round-table discussions are held on world affairs. To be a member of the club, a student must be interested in Texas history and world affairs.

Rodeo Club

The Rodeo Club promotes the interest of students in the rodeos and other functions sponsored by the club. Membership is open to all students interested in rodeoing who have a minimum of twelve semester hours credit.

OFFICERS

President
JACK RESCH

Vice-President
F. A. FALTIN

Secretary
GENE ROBERSON

Treasurer
JIMMY DEUTSCH

Saddle Soaper
W. THORNTON

Reporter
KEMP JANECEK

Parliamentarian
STEVE STEWART



MARY ANN SMITH, Sweetheart

- ROW 1: Reagan, Bush (Sponsor), Baker, Deutsch, Summers, Smith, Resch, Roberson, Howe (Sponsor), Faltin.
- ROW 2: Crawford, Brittain, Laetsch, Stewart, Spencer, Janecek, Leonard, Smith.
- ROW 3: Selman, Iverson, Shearer, Roberson, Schirmer, Thornton, Harris.





ROW 1: K. Turner, Boese, E. Turner, Donahoo, Sanford, Sportsman.
 ROW 2: Lopez, Rogers, Clinger, Wright, Liska, Beckworth, Meier, Putnam, Hollingsworth.
 ROW 3: Smalling, Tibbett, Huibregtse, Brandt, Smith, West, Holloway, Fink.

"T" Association

OFFICERS

President
 TRUMAN DONAHOO

Vice-President
 EARL TURNER

Secretary-Treasurer
 TOMMY SANFORD

A student must have been awarded an athletic letter in varsity athletic activities at A&I in order to become a member of the "T" Association. The purpose of the organization is to further athletic, scholastic and social co-ordination among the students who participate in sports at A&I.



Sweetheart
 LYNNA MORELAND after her presentation at the Homecoming Game with Captain Truman Donahoo

Women's Recreational Association

OFFICERS

President
LOLA BONNER

Vice-President
MARGIE EHLERT

Secretary
JEAN HALL

Treasurer
MARGARET JOHNSON

Sports Representative
JOYCE STUART

Reporter
KAREN ROELOFS

The purpose of the WRA is to bring together girls who are physical education majors and others who are interested in sports and the physical betterment of women students. These girls participate in all women's intramural sports throughout the year. The club also sponsors the annual Hobo Party, which is held in the fall.



ROW 1: Turner, Stuart, Johnson, Bonner, Ehlert, Hall, Brennen.
ROW 2: Sumrow, Roelofs, Miller, Brandon, Sladek, Madden, Lipe, Morris, Eggert.



EL RAN



BARBARA BURTON, Editor-in-Chief

STAFF

Editor-in-Chief

BARBARA BURTON

Associate Editors

Haidar EL-ASSAD
LEONARD BUNTROCK

Art Editor

BARBARA BEHREND

Sports Editor

JACK SCHROCK

Photographers

BOB FRANKS
HAROLD McEOWEN

Organizations

ALICE ROSE KRUSINSKY

Classes

JENELL PINSON
JOANN HAZZARD

General Assistant

ANDY HANSON



Associate Editor,
Fall Semester
HAIDAR EL-ASSAD



Associate Editor
Spring Semester
LEONARD BUNTROCK

As the staff of El Rancho, 1952, we have done our best to collect for you a complete coverage of the past school year in this yearbook. It is through the untiring efforts of the people on these two pages that this book has been planned and executed.

Much of the credit for the book goes to the patience and hard work of our sponsor, Delmer Ashworth. We also want to express our thanks to J. P. Crowe of Newsfoto for his trips to A&I to help us with the art work and general layouts, and to the faculty of A&I who have cooperated with us so graciously.

As Editor of the 1952 yearbook, I want to express my appreciation to my staff for the long working hours they spent, both in the office and out, getting this book ready for you.

A&I, here is your El Rancho, 1952. We hope you like it.

—The Editor

CHO

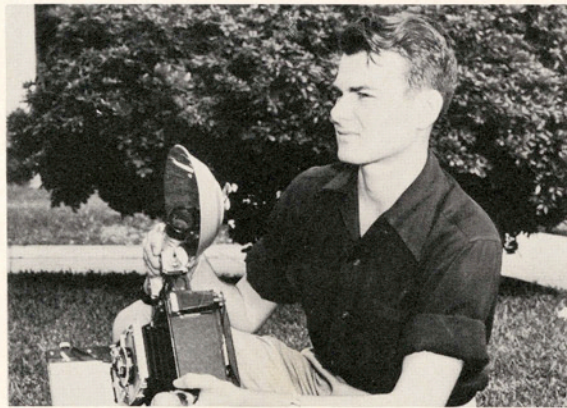

HAROLD McEOWEN, Photographer



BARBARA BEHREND, Art Editor



BOB FRANKS, Photographer



JACK SCHROCK, Sports Editor, and Jenell



JENELL PINSON
Class Editor and
Assistant Editor

JO ANN HAZZARD
Assistant



ALICE ROSE KRUSINSKY,
Organizations



THE SOUTH TEXAN

STAFF

Editor-in-Chief
LEONARD BUNTROCK

Associate Editors
CHARLES HOLMES
JOHN HADEN

Business Manager
JACK SCHROCK

Circulation Manager
BOB KERR

Photographers
HAROLD McEOWEN
BOB FRANKS



LEONARD BUNTROCK, Editor-in-chief



CHARLES HOLMES

Associate Editors

JOHN HADEN



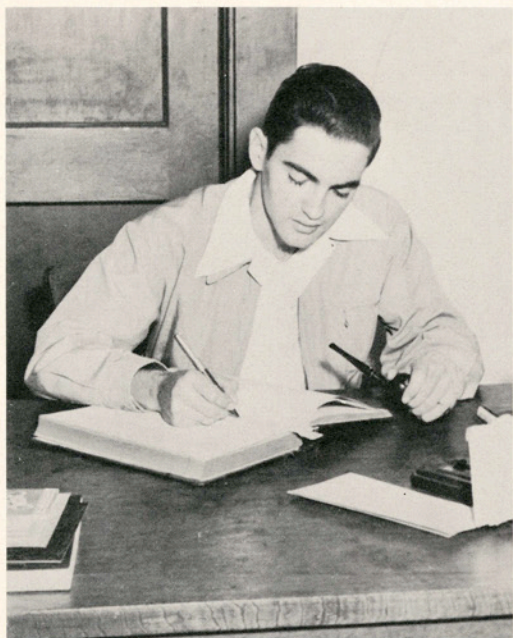

JACK SCHROCK
Business Manager



BOB KERR
Circulation Manager

Staff Members



HAROLD McEOWEN
Photographer

BOB FRANKS
Photographer

"OUR TOWN"

played to over a thousand persons



Andy Cook gave a shining performance as Stage Manager. This was Andy's last performance on the A&I campus and it climaxed a brilliant college career.



Mary Ann Lovel and Wayne Hartzog showed their talents on a stage without scenery. The ladders above represent the upper stories of their homes.

"OUR TOWN" was the biggest success of the year for the drama department. The cast showed what could be done with talent alone, only the bare essentials being used as props.

The two families in "Our Town" were a good example of families then and now.

Andy Hanson was outstanding as a choir master fallen to drinking.





George and Emily married—too young according to most folks—but they were happy . . .

The theme of "Our Town" was carried along by Andy Cook, Stage Manager. He did the directing and set changing and gave a general history of the small-town people. "Our Town" was received with eagerness by everyone who saw it.

Andy Cook changed from character to character with speed and accuracy that amazed everyone. Here he is the druggist giving George and Emily some sound advice.



Refreshment time for cast members of "George Washington Slept Here."

A roaring Success . . . "George Washington Slept Here"



The Fullers worked long and hard to make the old house a place to be proud of.

When the family decided to restore their home to its original condition a merry time was had by all despite the horrified expressions when the banister caved in.



Nancy Bentley and Kirk Dahlberg light a cigar for "Uncle Stanley," nee George Bogusch.

"GEORGE WASHINGTON SLEPT HERE" was a hilarious comedy depicting the troubles of a family, the Fullers, as they bought a home, redecorated it and worked hard on it. When the bank decided to foreclose on the mortgage, the family restored the house to its old dilapidated condition. Later, of course, it was discovered that the place belonged to them, after all.

The whole cast at a bored moment.



Summer Productions.....

The "IMAGINARY INVALID" was so well liked by summer students that the cast performed it again in the fall semester . . .

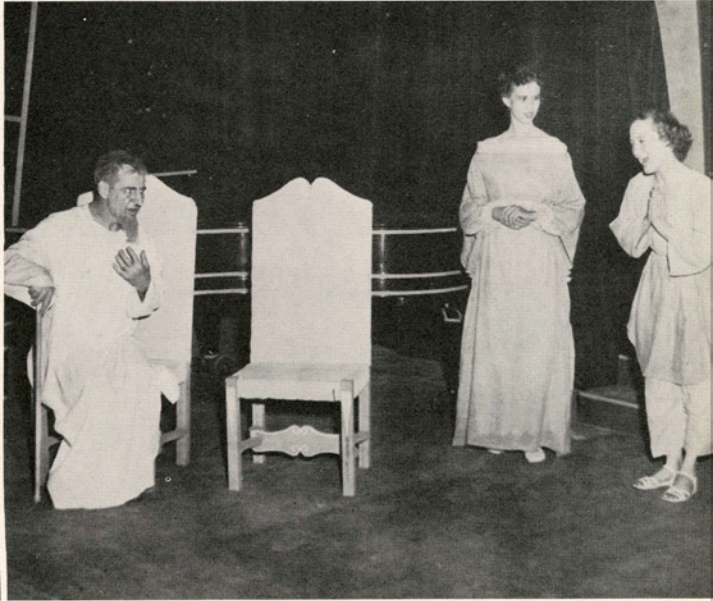

George Bogusch, as the Marvelous Doctor, did everything possible to have his son marry the daughter of his patient.

The father pretended to be ill all the time to keep his daughter at home.

"BACKDOOR TO BROADWAY"

A musical comedy staged by summer students.

Betty Baker and Marie Christensen sing a sweet duet while the boys look on.

All this and singing too!
Part of the dancing chorus.



ROTC Faculty

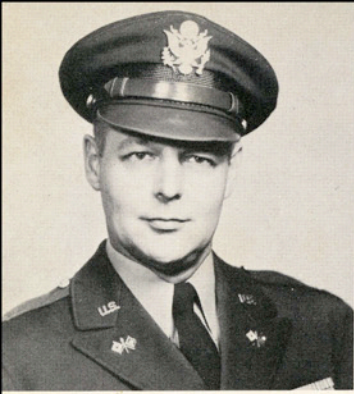

L. F. WALKER
Lt. Colonel, U. S. Army
Chairman of the Department
of Military Science and
Tactics

HERMAN CRICE
Captain, U. S. Army
Assistant Professor of Military
Science and Tactics

DONAL HENDERSON
First Lieutenant, U. S. Army
Assistant Professor of Military
Science and Tactics

ROBERT J. BEAVIS
Sergeant, U. S. Army
Instructor in Military Science
and Tactics

ADOLPHUS HILL
Sergeant, U. S. Army
Instructor in Military Science
and Tactics

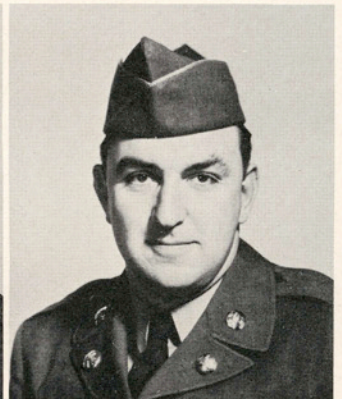
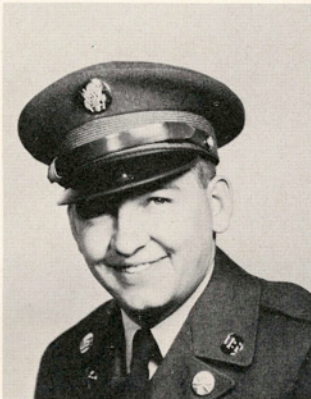
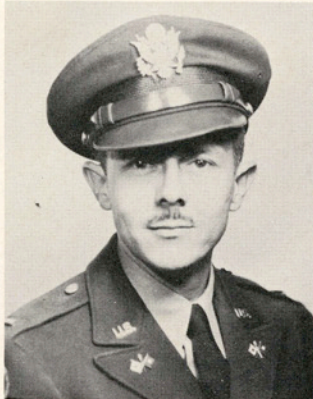

WILLIS D. STEBBINS
Cadet Colonel
Battalion Commander

JOSE M. MARTINEZ
Acting Cadet Captain
Bn. Intelligence Officer



Battalion Officers



RICHARD A. KEOWN
Cadet Lt. Colonel
Bn. Executive Officer

GRADY M. TRAXLER
Acting Cadet Captain
Bn. Operations Officer



ERNEST M. WOOD
Acting Cadet Major
Bn. Adjutant

RAPHAEL P. PARRY
Acting Cadet Captain
Bn. Supply Officer



Junior Cadets

COWART, BILLY
 GARCIA, LEE, First Lieutenant
 GEISER, DOYLE
 HARVEY, DON, Captain



HAYNES, J. L.
 HEDTKE, HAROLD
 HOLLOWAY, ROBERT
 KEISER, C. F., First Lieutenant

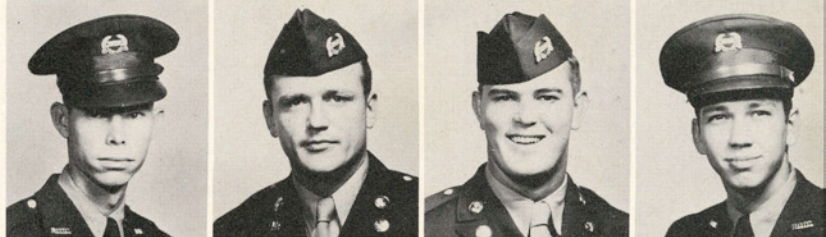

MEIER, WALTER
 NEELY, BILL
 PATON, JOE, Sergeant
 PERPER, W. S., First Sergeant



SCHULZE, DAVID
 SIMONS, MILAN, Captain
 WARREN, J. E.
 WEST, REGINALD, Captain



Sophomore Cadets

ALANIZ, ARNOLDO
 BARRERA, WILLIE
 BELL, GERALD
 BENAVIDES, LAMAR

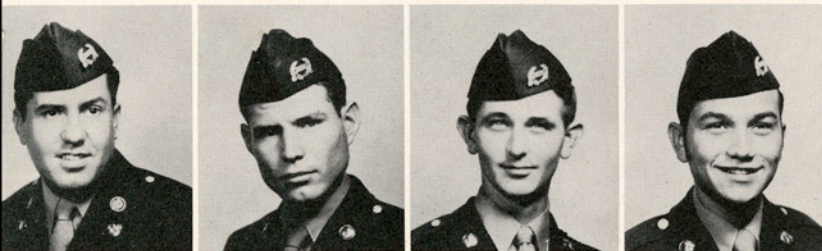

BRANDT, BOB
 BRUNI, R. J.
 BRUNNER, MARVIN, 1st Sergeant
 BRYANT, JERRY



BURGESS, JOSE, Sergeant
 CLINGER, NORMAN
 DAVIS, ROY
 DOUGHTY, HOLLIS



Sophomore Cadets



DOWDEN, CURTIS
 DUDERSTADT, JOHN, 1st Sergeant
 FRANKS, ROBERT
 GONZALES, OSCAR O.



GONZALES, TEDDY
 GUTIERREZ, DIEGO
 HACKFIELD, LEÓN, 1st Sergeant
 HAMILTON, WAYNE

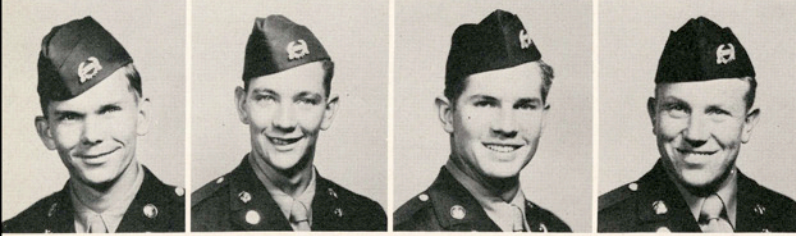

HANEY, JAMES
 HAUSMANN, ROBERT
 HINSON, ROBERT
 HIX, PRESTON



HLAVAC, FRANKLIN
 HOUTS, FRANCIS
 KLARE, MORRIS
 KLEPAC, ROBERT, Sergeant

KNAGGS, ARTHUR
 KRIVACKA, JERRY
 LAETSCH, ARTHUR
 LISKA, EMIL



McNEELY, DON
 MANNING, M.
 MORA, VALENTIN
 MORRIS, D. E., Sergeant



MORRISON, JOE
 NELSON, JOE LEONARD
 PESEK, GEORGE
 POLK, JODIE



PURCELL, R. W.
 RAMPMEIER, KENNETH
 RHODES, DONAL
 RHODES, HAROLD

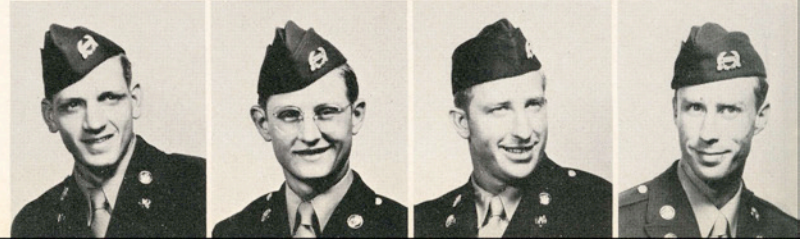

RICHTER, EDWARD A.
 SCHROCK, JACK
 SMITH, TRAVIS, Sergeant
 ST. JOHN, R. V., Sergeant

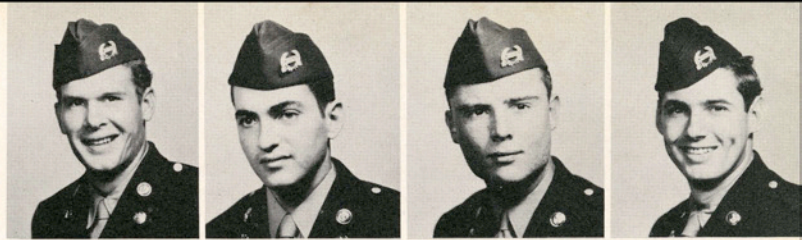

STONE, RICHARD
 STEWART, DAYTON, Sergeant
 SUMMER, JAMES
 TOMPKINS, LARRY



TRULY, JACK
 WEHRING, ERNEST
 WISEMAN, WILLIAM
 WHITLOCK, LESLIE



WOODWARD, TROY
 WORKMAN, W. L.
 YOUNG, S. M.



Freshman Cadets



ATWOOD, STEPHEN
 AWBREY, RAY DALE
 BAUER, J. E.
 BEAKLEY, L. D.



BONNET, WELDON
 BRINKERHOFF, GEORGE
 BURGESS, GARNET
 CENTILLI, GERALD W.



CHILES, M. L.
 CIRUITI, LON
 CLINE, BEN
 COATE, JAMES

Freshman Cadets



CORTINU, JOHN
COX, BRUCE
CRAWFORD, DON
DAVIS, W. A.



EVANS, DON
FENNER, GERRY
FLORES, ERASMO
FORGY, BUDDY

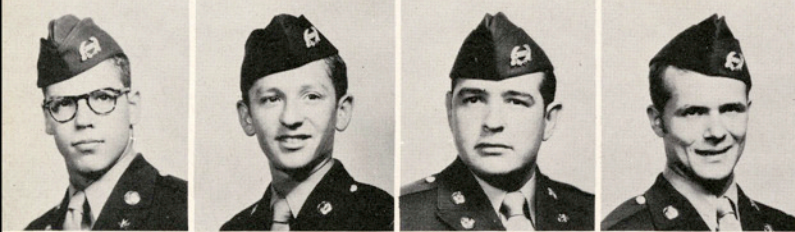

FOSSLER, DANNY
GARCIA, JESUS
GARZA, ARTURO
GRAHAM, LLOYD



GUEDIN, JACK
GUERRA, LUIS
HABY, GERALD
HARDY, RONALD

HARTZOG, WAYNE
HASSLER, HENRY
HARNER, J. S.
ISENSEE, CHRIS



JACOBY, ROBERT
JOHNSON, L. ROCQUE
JONES, BOBBY
JONES, RICHARD



KELLER, MAT
LASS, HOWARD
LANEY, JAMES C.
LANGLEY, TOBY



LITTLE, BOBBY G.
LOESBERG, ROBERT
LONG, PAUL
McCOLLUM, ERNEST



Freshman Cadets

MACA, BILLY
MARTIN, WILLIAM F.
METTLACH, JOHNNY
MEYER, WAYNE



MOODY, RICHARD
MURPHY, JOHNNY
MURRAY, ROBERT
OBETS, RICHARD



PAYNE, JACKIE
PENA, NELSON
PERRY, KENNETH
PRESSLY, JOHN

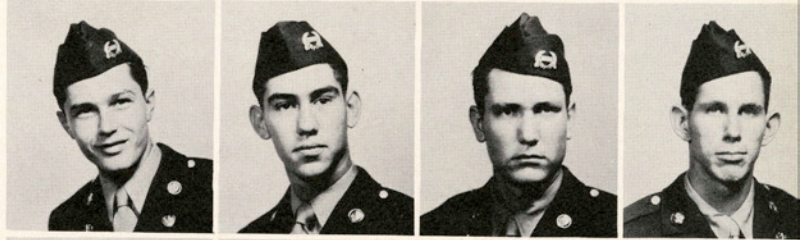

PRIESMEYER, LARRY
PUMMILL, NEIL
RADER, JERRY
RAMIREZ, ALBERTO



ROBBINS, CHARLES
ROYAL, CHARLES
RODRIQUEZ, LINDSEY
RUNTE, EARL



RUSSELL, JESSE
SCHROEDER, CHARLES
SCHROEDER, WILLIAM
SCOTT, KEN

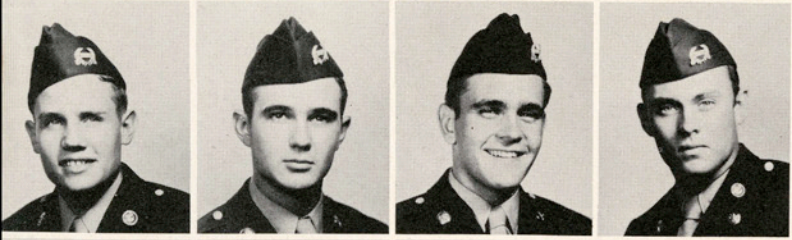

SEAY, JIMMY
SHEARER, MIT
SIMMONS, JIMMY
SIMPSON, JAMES



SMITH, EDWIN
SNEED, JAMES
STIERS, MAX
TAYLOR, WESLEY



THOMPSON, O. A.
THORNTON, JOHN, Sgt.
THORNTON, THOMAS
THUMM, J. V.



VERASTEGUI, JOE M.
VILLARREAL, OSCAR
WAGNER, GERALD
WATSON, JOE



WATSON, LEWIS
WELLS, JERRY
WHEELER, GILBERT
WHITLEY, ARTHUR

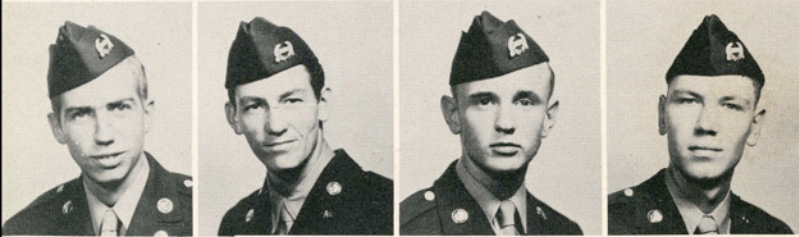

WILMAN, IRVING
BARRERA, WILLIE
WINDHAM, DON
WOYTEK, LEONARD

Office Staff



LYMAN, CHESTER W., S.F.C.



SANKEY, GORDON, S.F.C.



SHORES, JAMES A., S.F.C.

ON THE DRILL GROUND: Col. Walker, Capt. Crice, Lt. Henderson,
President Potect.



Left to right are Captain F. R. Jones, Dr. Ernest Poteet, Col. L. F. Walker, R. C. Eckhardt, Lt. Col. Leon F. Lavoie, Dr. J. C. Jernigan, Lt. Col. Corson L. Hilton, A. L. Kleberg, and E. B. Erard, who reviewed the first formal parade of the new ROTC unit.

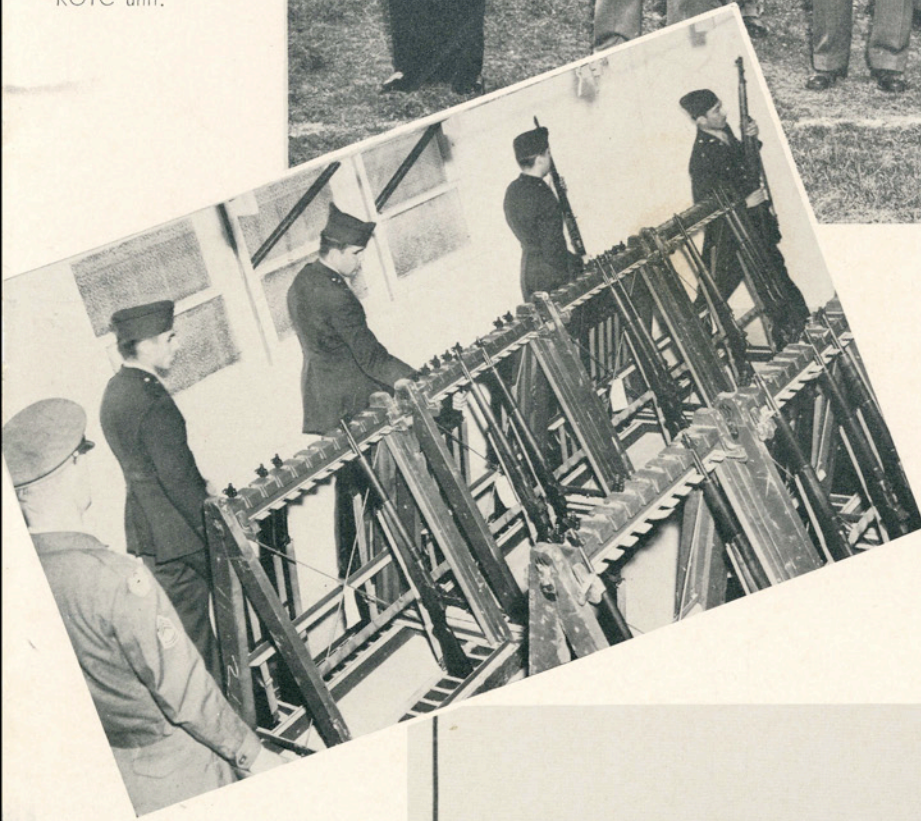

JANUARY 17 was a big day in the lives of the members of A&I's ROTC Signal Corps unit. Their first formal drill inspection was a good showing of training.

BOYS CHECK OUT their rifles in preparation for the big day.



PASSING IN REVIEW.

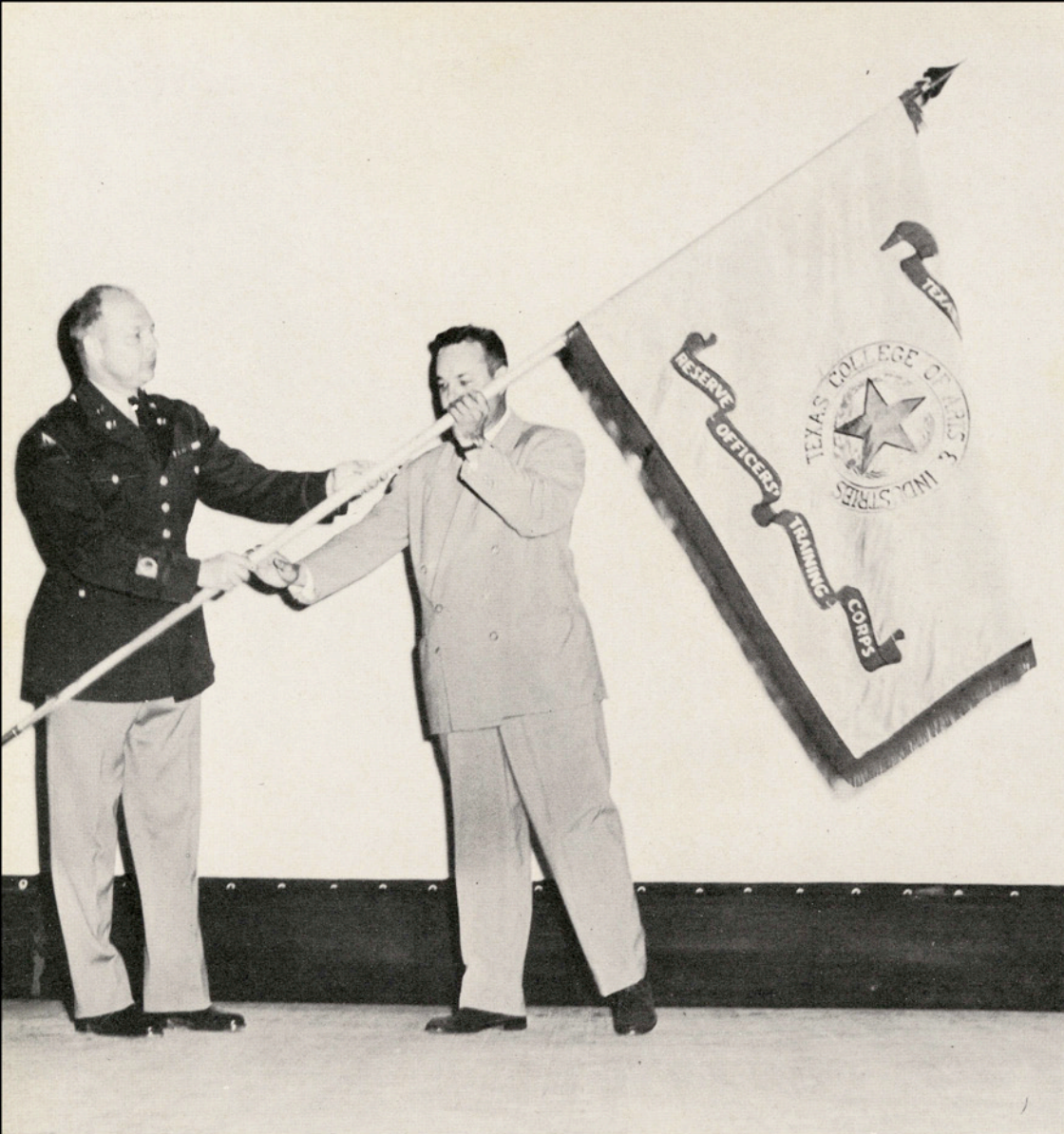

Colonel Leonard F. Walker presents to Dean J. C. Jernigan the official ROTC banner for A&I in assembly on ROTC Day.

The program also included a performance by the drill team and a movie on ROTC operations in World War II.

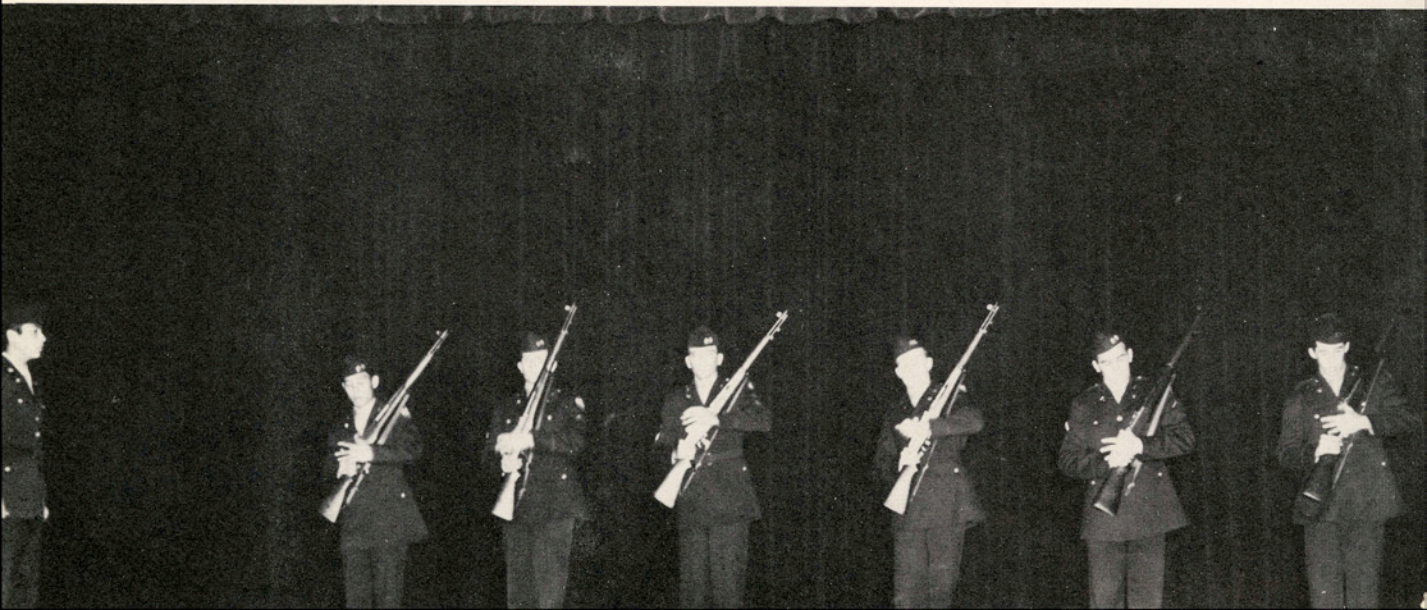

Military Ball Royalty

The Queen of the Military Ball was selected by secret ballot, from the COMPANY SWEETHEARTS. Her identity was announced at the Ball.

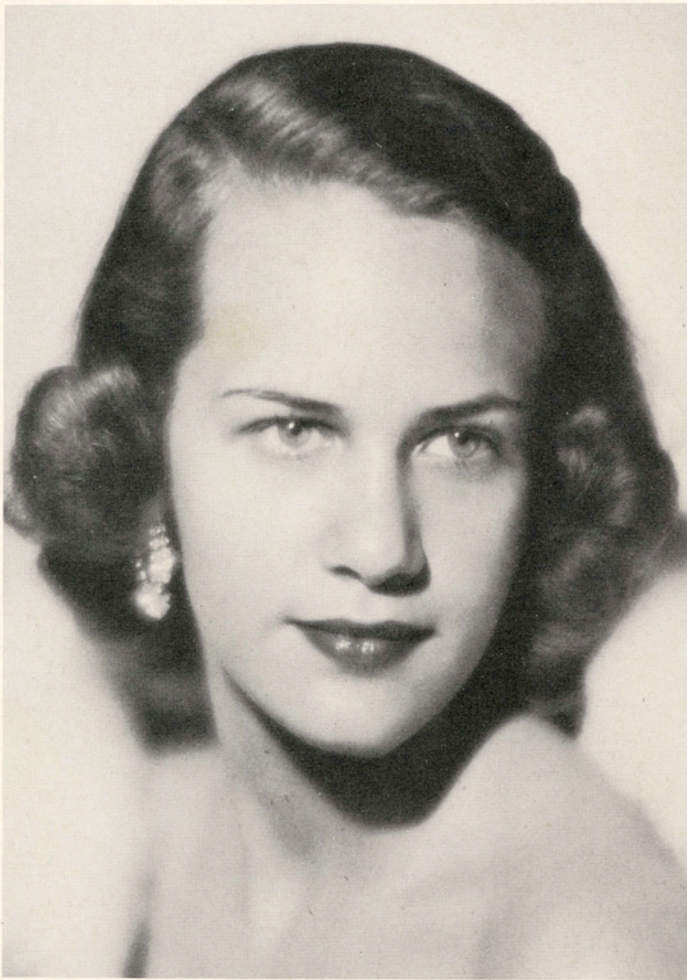

Queen of the Ball
MAXINE ZIMMERMAN
Sweetheart of A Company
Escorted by
WILLIS STEBBINS
Cadet Colonel

Lady-In-Waiting
KATHRYN AYERS
Sweetheart of B Company
Escorted by
DON HARVEY
Company Commander

Lady-In-Waiting
PAT FITZGERALD
Sweetheart of the Band
Escorted by
JAMES HANEY
Band Commander





Lady-In-Waiting
JEAN WHITEHEAD
Sweetheart of C Company
Escorted by
REGINALD WEST
Company Commander



Lady-In-Waiting
SUE BELL
Sweetheart of Headquarters Co.
Escorted by
MILAM SIMONS
Company Commander



The coke bar provided entertainment, too.

ROTC cadets and their dates
enjoy the music of Lackland
Base "Tune Pilots."



The ROTC Band under the direction of Band Commander JAMES HANEY performs at all military functions.

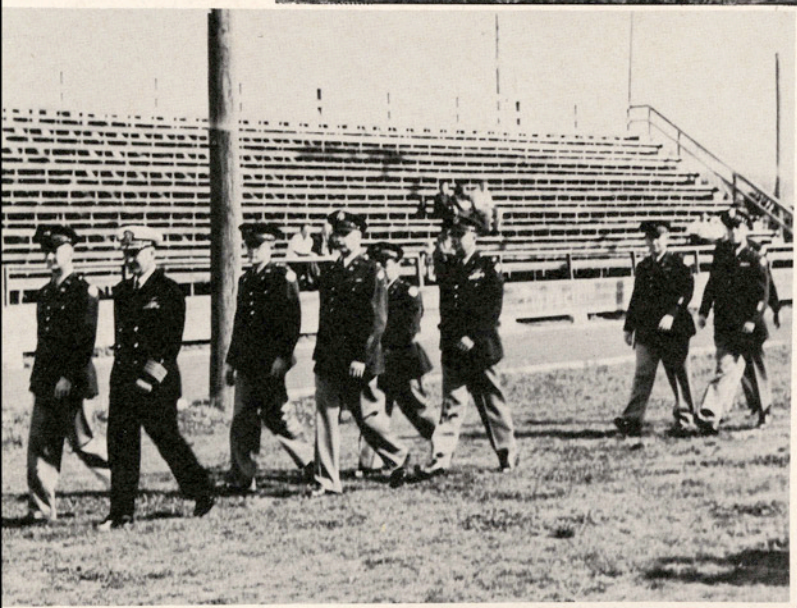

Reviewing officers march to the stand to prepare for a dress parade inspection.

Drill team members demonstrated how they looked when they began training. Now the corps has that snappy, strictly military look.



SPORTS

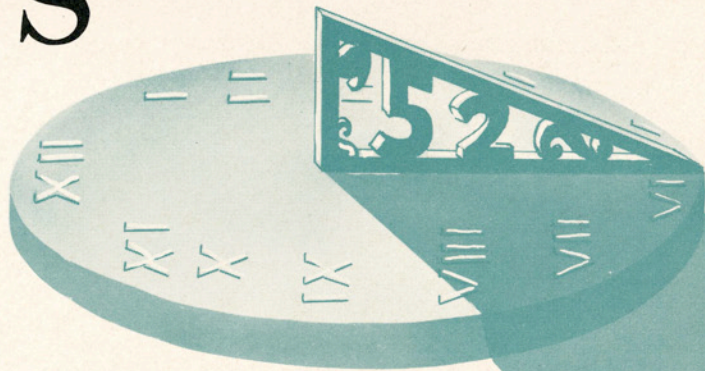



DAVID LEE DUTSCHMANN

Dedication

TO David Dutschmann's memory we dedicate these pages of the 1951-52 El Rancho.

TO those who knew "Dutch," he was the personification of Javelina spirit at its best. This A&I gridster never knew the meaning of the word "defeat" on or off the football field.

TO his teachers and classmates "Dutch" was a typical A&I student. His death was felt by all, and he will long be remembered on the A&I campus.

OUR CHEERLEADERS





BOBBIE JO MURPHEY

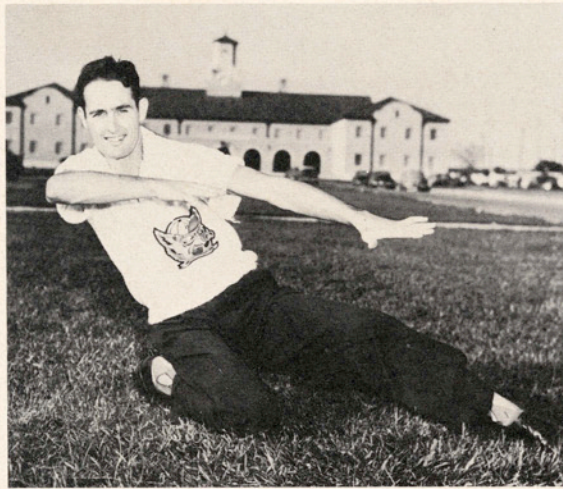

HEAD CHEERLEADER JIMMY GAUSE



GERRIE BROWN



BOB REGAN

LARRY PRIESMEYER

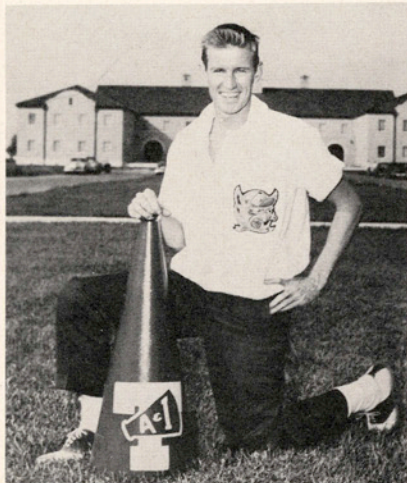

RIDGELL LINDSAY

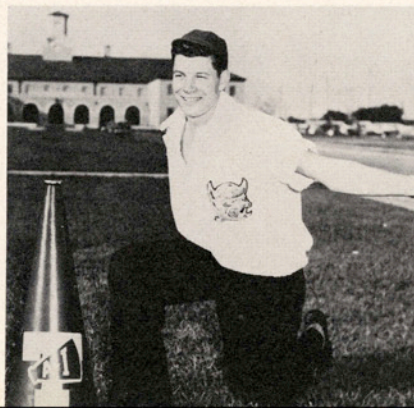

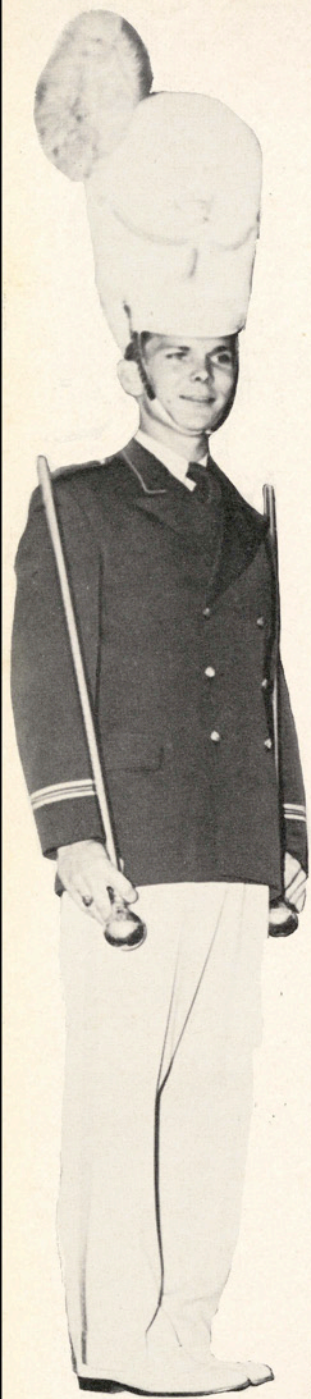

JAMES HANEY
Drum Major



NANCY LOU SHINDLER



The A&I BAND and TWIRLERS gave good performances at all the football games and parades this year. The band appeared in four concerts, one out of town.



ALICE MEEHAN



MARIANA KNIGHT

THE A&I BAND and TWIRLERS



GOLDIA BURROUGHS



ELLEN HENKE



DEWEY MAYHEW
Head Coach

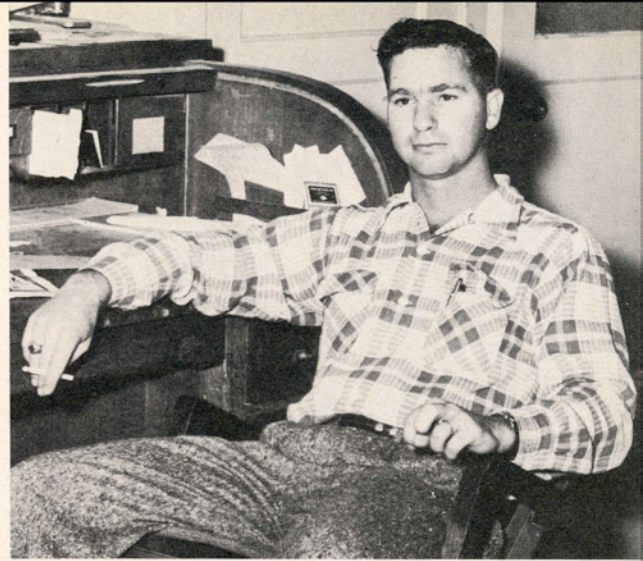

BOB STEVENS
Assistant Coach

COACHES



BUCK MUNDY
Assistant Coach



STEWART E. COOPER
Basketball Coach

With a fighting team, the Javelinas worked their way to a three-way tie for first place with ACC and McMurry in Texas Conference. Coach Mayhew and his assistants worked hard on the team.

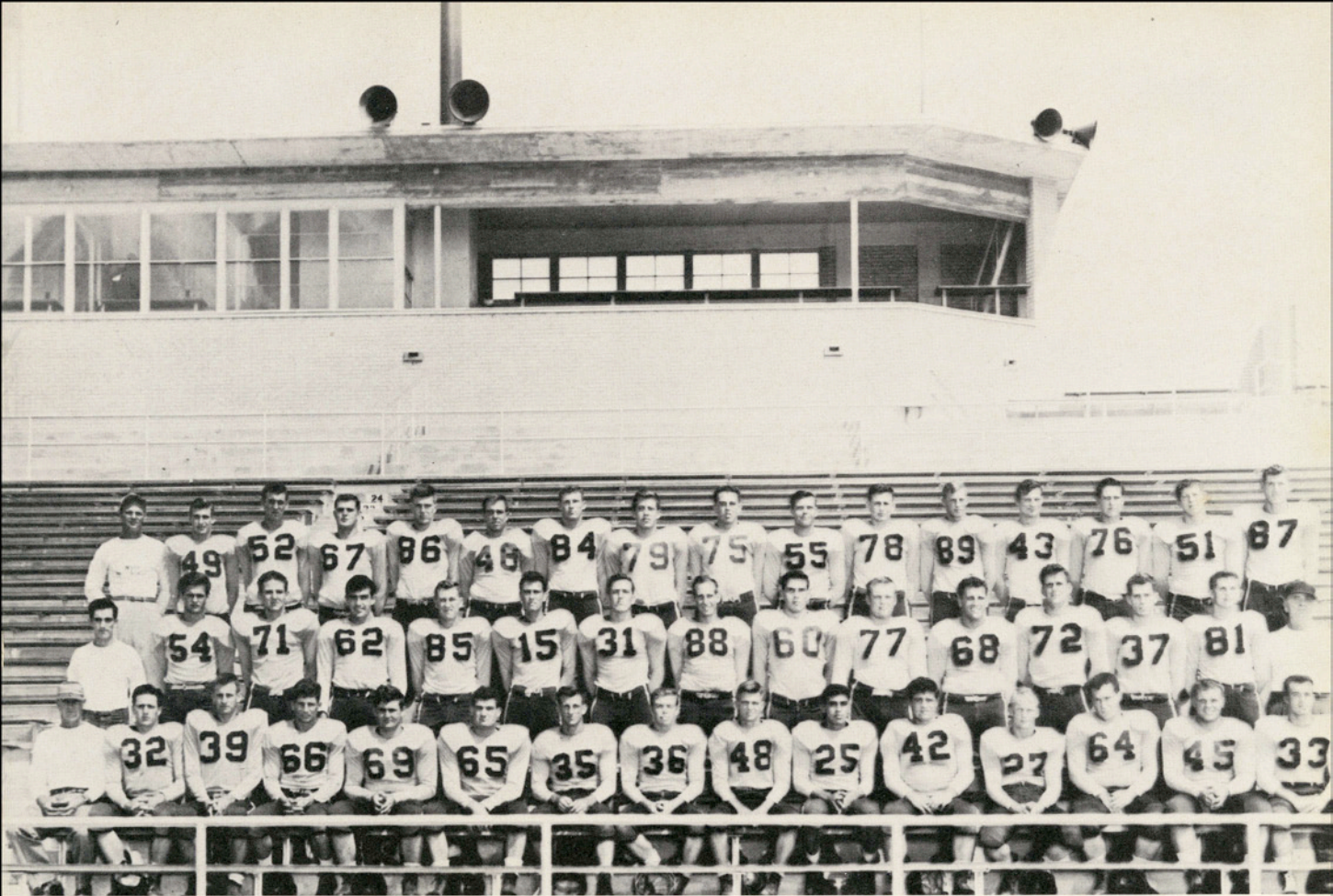

1951-52 JAVELINAS

| | | | |
|-----|----|-------------------|----|
| A&I | 37 | TEXAS LUTHERAN | 7 |
| A&I | 7 | TRINITY | 34 |
| A&I | 6 | S.W.T.S.T.C. | 41 |
| A&I | 7 | HOWARD PAYNE | 9 |
| A&I | 20 | McMURRY | 14 |
| A&I | 33 | SUL ROSS | 14 |
| A&I | 14 | ABILENE CHRISTIAN | 13 |
| A&I | 0 | CARSWELL A.F.B. | 40 |
| A&I | 41 | AUSTIN COLLEGE | 7 |

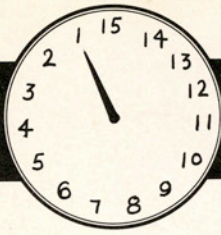

JACK SPORTSMAN, SCORES A&I'S THIRD TOUCHDOWN IN THE 37-7 VICTORY OVER TEXAS LUTHERAN. OTHER JAVELINAS ARE EARL TURNER (72), BILL TANNER (51), JAMES SUMNER (87), AL LOPEZ (25), AND BOB HOLLOWAY (67).



"Reggie" West finds running room around right end.

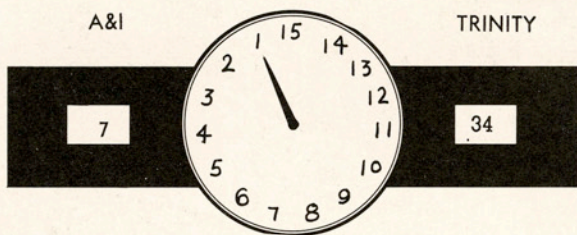

A&I SUFFERED A DOUBLE LOSS IN ALAMO STADIUM. THE JAVELINAS LOST BOTH THE GAME AND THE SERVICES OF A VETERAN FULLBACK, "SUG" SANDERS.

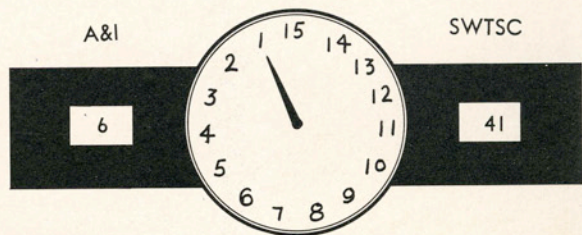

The "MYSTERIOUS HOG" helped the cheerleaders out.



THE BOBCATS OF SOUTHWEST TEXAS STATE GAVE A&I THEIR WORST DEFEAT IN THEIR LONG GRID RIVALRY WHEN THEY ROUTED THE HOGS 41-6 IN SAN MARCOS.



A HOWARD PAYNE BACK IS STOPPED BY AN UNIDENTIFIED JAVELINA IN A CLOSE, 7-9, TUSLE BETWEEN A&I AND HOWARD PAYNE. A&I'S DEFENSE WAS OUTSTANDING AGAINST THE YELLOW JACKETS IN THE FIRST CONFERENCE GAME OF THE SEASON.

There's Howard Payne player under that pile on the 5-yard line.

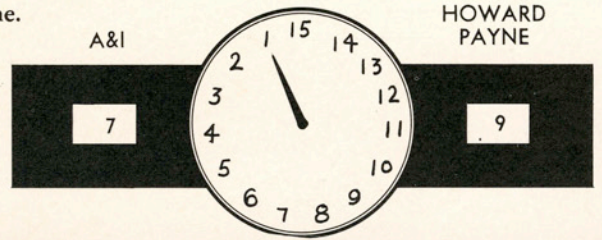

A&I

McMURRY

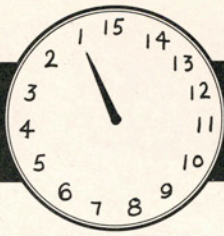

20

14

DESPITE SEVERAL FUMBLES AND THE GREAT PLAYING OF SABIN HENDRICKSON, THE A&I HOGGIES DOWNED McMURRY 20-14. OUTSTANDING PLAYERS FOR THE JAVELINAS WERE WEST AND SPORTSMAN.



Sportsman tackles an unidentified McMurry Indian ballcarrier invading Javelina territory.



Two Javelinas make sure this Lobo stays down.

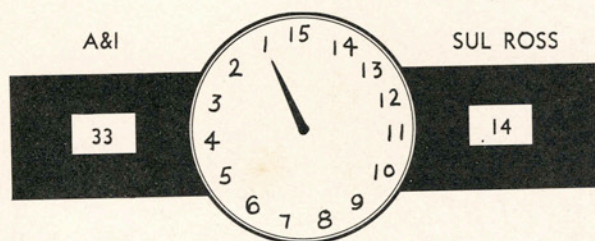

SPARKED BY THE SCAMPERING OF HOLLINGSWORTH AND THE POWERDRIVING OF "REGGIE" WEST, THE JAVELINAS ROMPED TO A 33-14 UPSET WIN OVER THE LOBOES OF SUL ROSS.



Meier moves in to attempt a goal-line tackle.

A&I JAVELINAS PROVED TO THE ACC WILDCATS THAT A DO-OR-DIE SPIRIT CAN ENABLE AN UNDERDOG TEAM TO KNOCK OFF THE TOP COLLEGE ELEVEN ON ITS SCHEDULE.

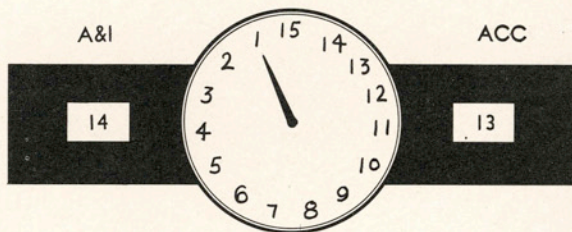

Jerry Mullins hits the ground after a short gain, a host of eager A&I players ready to make sure the Wildcat does not go anywhere.



Beckworth takes off only to have a Bomber descend upon him before he can go all the way.

THE POWER-LADEN CARSWELL BOMBERS CAME THROUGH AS EXPECTED AS THEY BLASTED THE JAVELINAS 40-0. IT MARKED THE FIRST TIME THE JAVELINAS HAVE BEEN HELD SCORELESS SINCE NOVEMBER 6, 1948, WHEN UCC BEAT A&I 13-0. THE JAVELINAS, AGAINST HOPELESS ODDS, FOUGHT GAMELY UNTIL THE FINAL GUN.

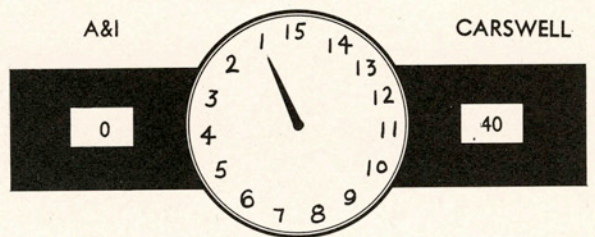

A&I ROUTED AUSTIN COLLEGE TO SCORE A 41-7 HOMECOMING VICTORY AND GIVE THE JAVELINAS A SHARE OF THE TEXAS CONFERENCE TITLE.

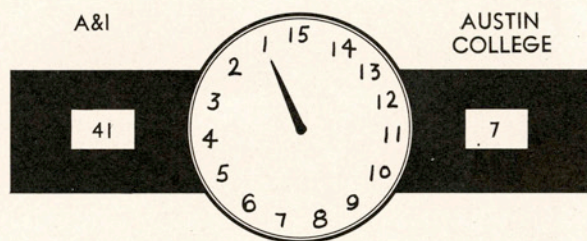

Roland Beckworth returns an Austin College punt.





Homecoming Queen, LYNNA MORELAND, Sweetheart of "T" Association

KEN TURNER
Guard, One Letter
Corpus Christi



REGGIE WEST
Fullback, One Letter
Beeville



BOBBY WRIGHT
Guard, One Letter
Alice

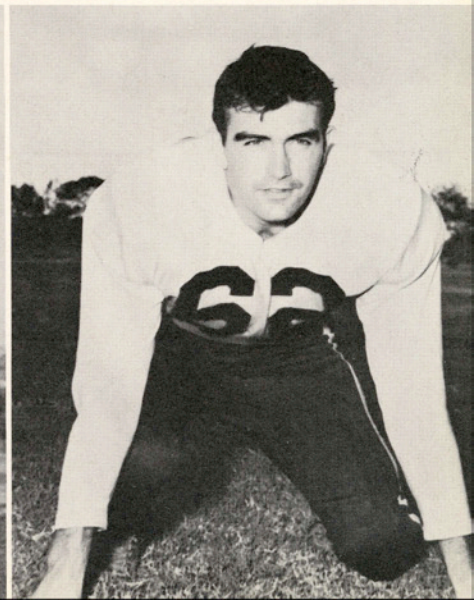

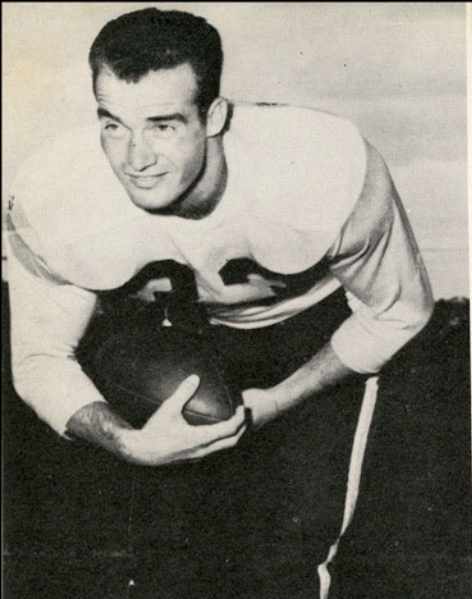

ROLAND BECKWORTH
Halfback, Two Letters
Irving



A. J. BOESE, Co-Captain
Halfback, Two Letters
Weslaco

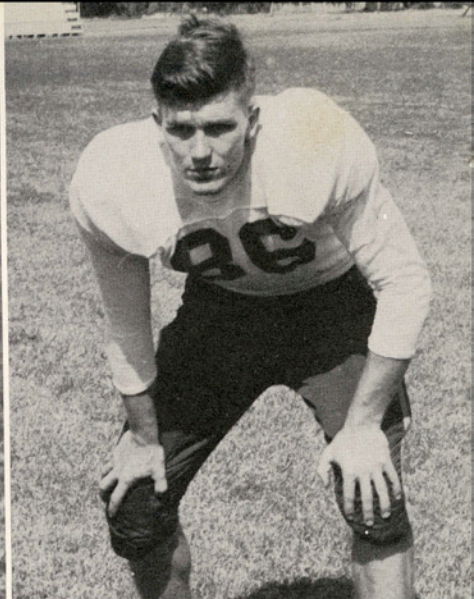

BOB BRANDT
End, Two Letters
Appleton, Wis.



JAVELINA

JACK FINK
Quarterback, Two Letters
Harlingen

TRUMAN DONAHOO
End, Two Letters
Brownwood

NORMAN CLINGER
End, One Letter
Bishop

JOE HOLLINGSWORTH
Halfback, One Letter
Del Rio

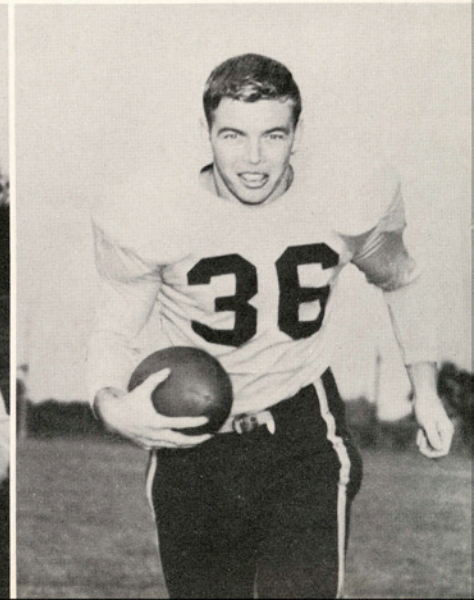
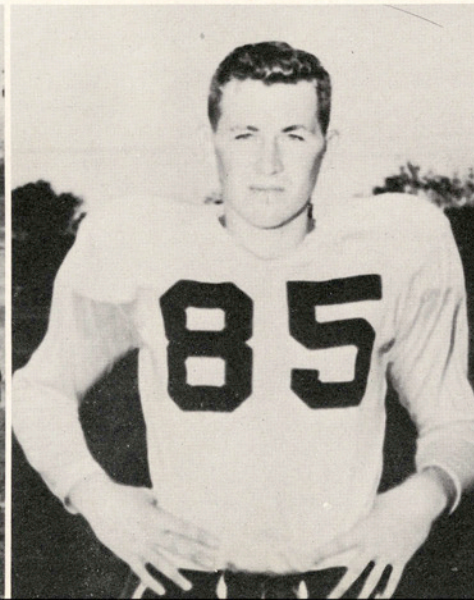
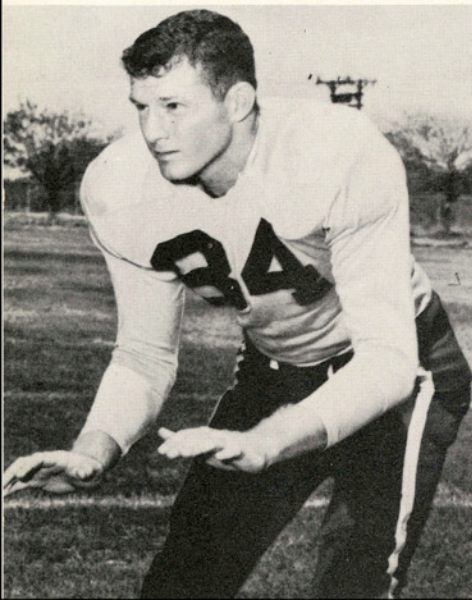

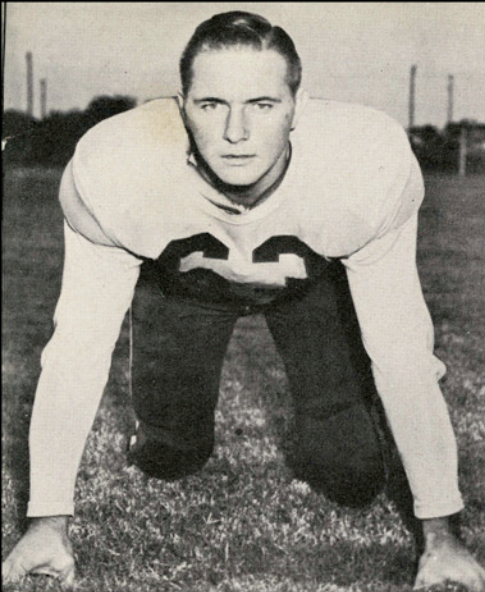

TOMMY SANFORD
Guard, Two letters
Kingsville



BILL SMALLING
Center, Two Letters
Harlingen

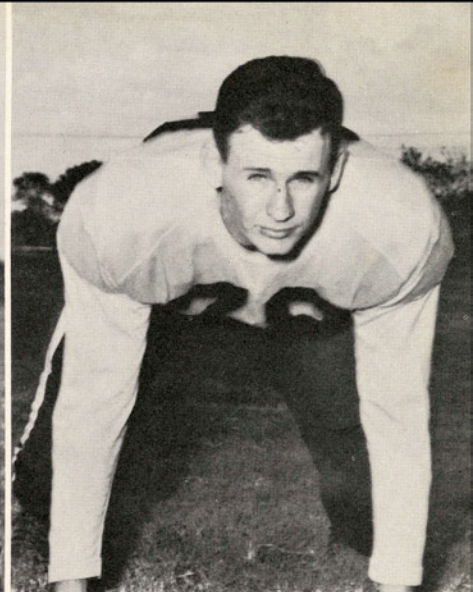

BOBBY SMITH
Tackle, Two Letters
Lyford

LETTERMEN



The Flying Coach

JACK SPORTSMAN
Halfback, Two Letters
Refugio

RONALD TIBBETT
Tackle, One Letter
Freer

EARL TURNER, Co-Captain
Tackle, Four Letters
Irving

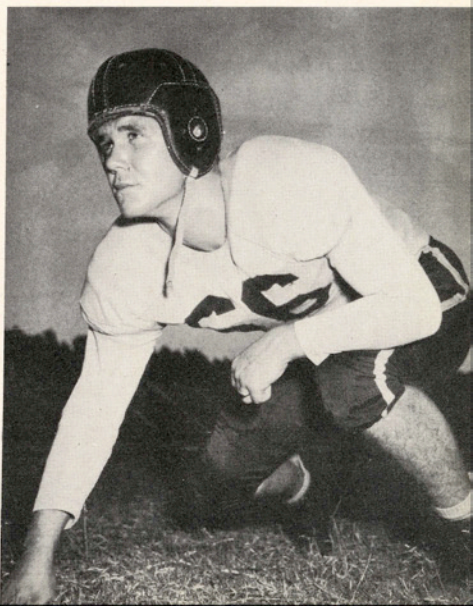
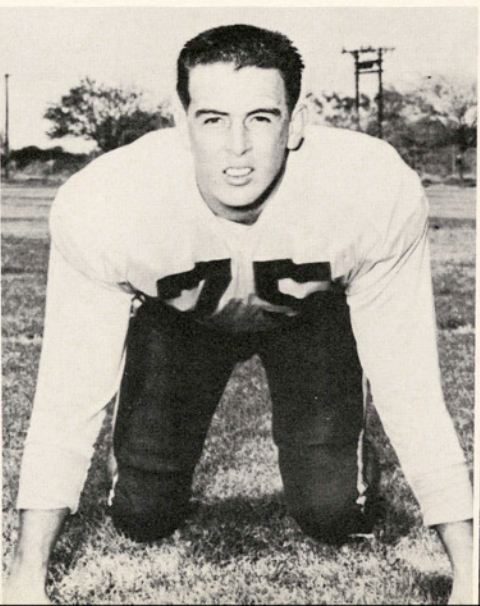
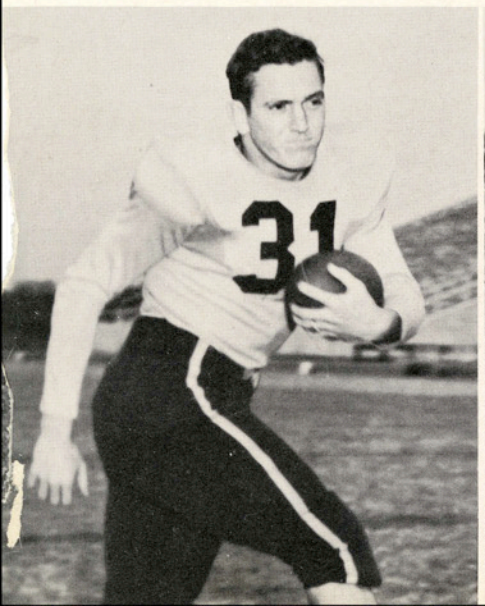

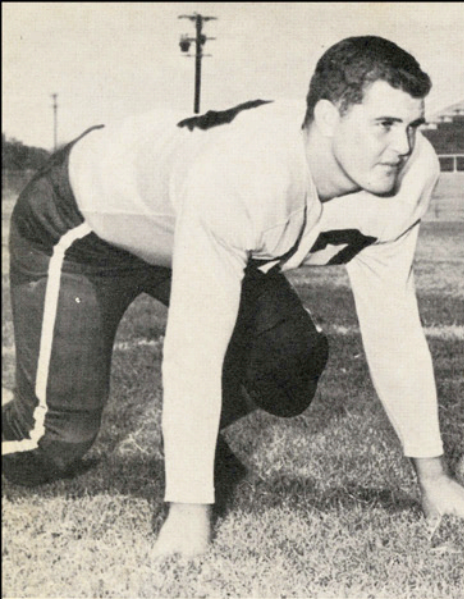

BOB HOLLOWAY
Tackle, Two Letters
Cameron



EMIL LISKA
End, One Letter
Runge

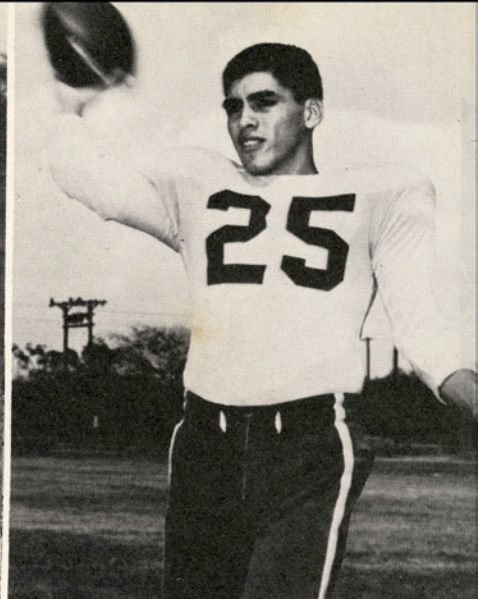

ALONZO LOPEZ
Quarterback, Two Letters
Falfurrias

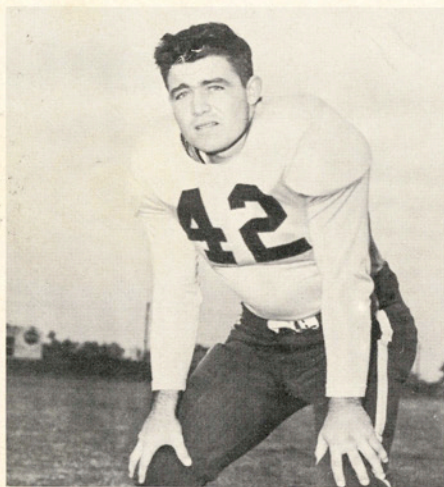

WILLIAM PUTNAM
Halfback, One Letter
Edna

JAVELINA LETTERMEN

WALTER MEIER
Fullback, One Letter
Calvert

GENE ROGERS
Guard, Two Letters
Frankston

ALTON SANDERS
Fullback, One Letter
Shepherd

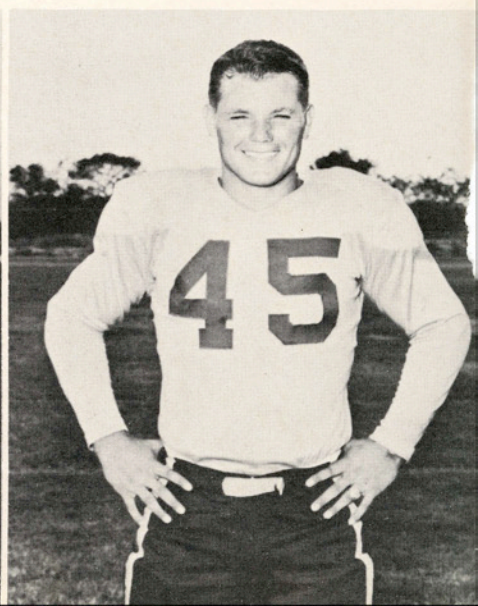
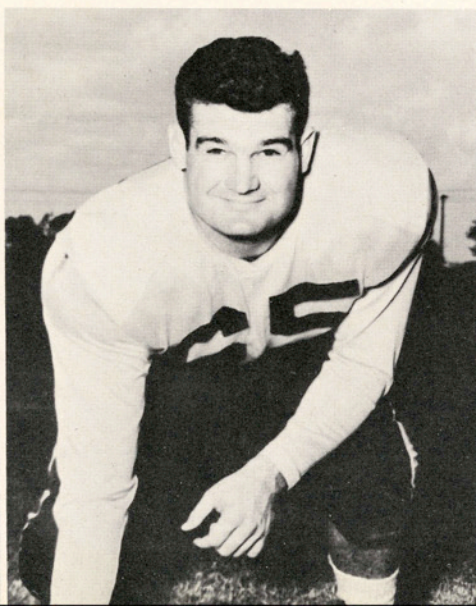



ALVIN ALBRECHT, Center
Edinburg

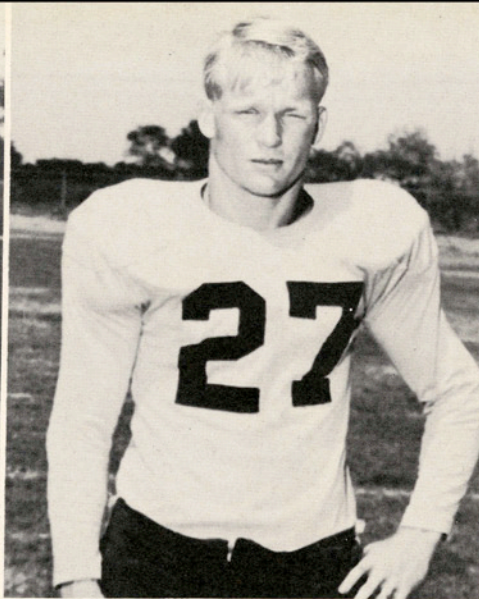

JAMES BARBER, Halfback
San Juan



WAYNE BRUSENHAN, Guard
Coleman

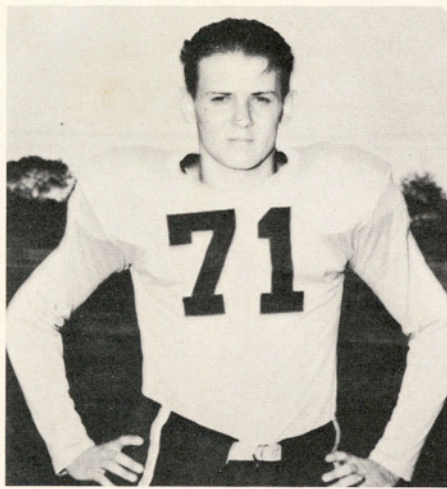

JIM CROW, Guard
Beeville

GERALD CENTILLI, Tackle
Del Rio

Javelina Squad

BEN CLINE, Tackle
Corpus Christi



DAVID DUTSCHMANN, End
McAllen

JACK GUEDIN, Guard
Taft





MARTIN HASKETT, Guard
Robstown

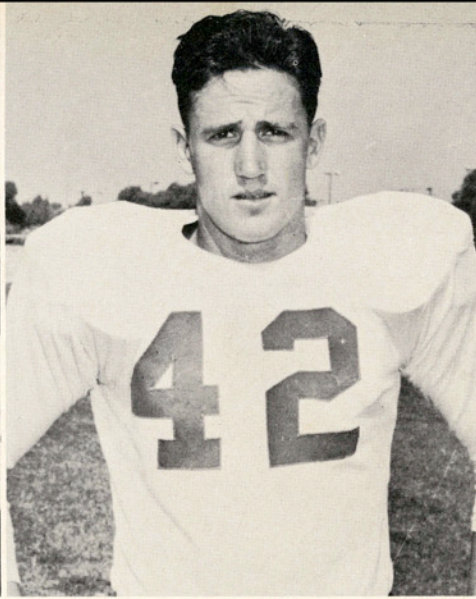

JIMMY HILL, Halfback
San Antonio



BOB HINSON, End
Bogata

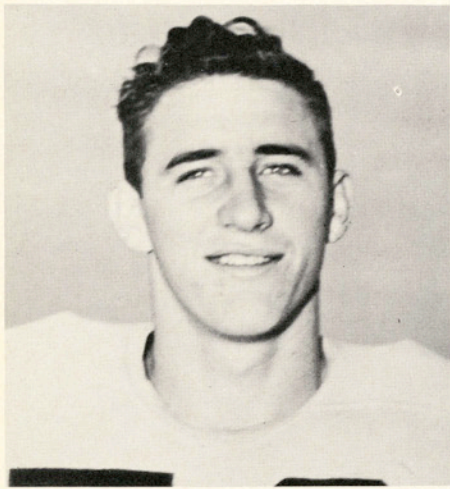

JOHNNY METTLACH, Center
Pharr

Javelina Squad



GENE MEYER, Fullback
Kerrville

KENNETH PERRY, Tackle
Irving

NORMAN SMITH, End
Three Rivers

JAMES SUMMER, End
Freer

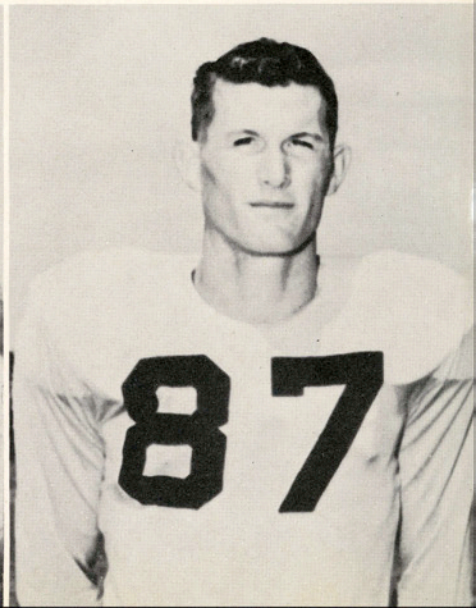
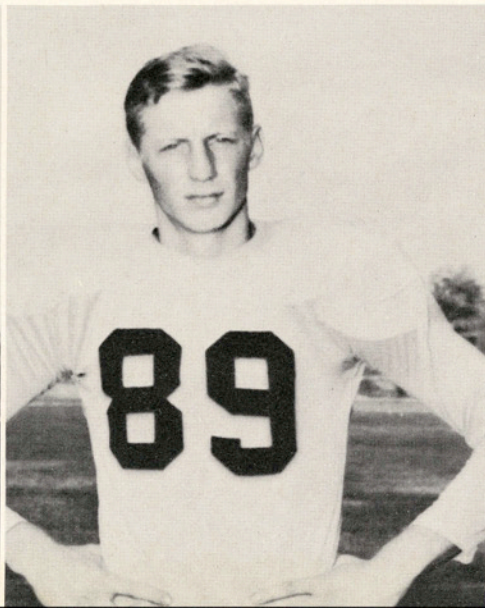
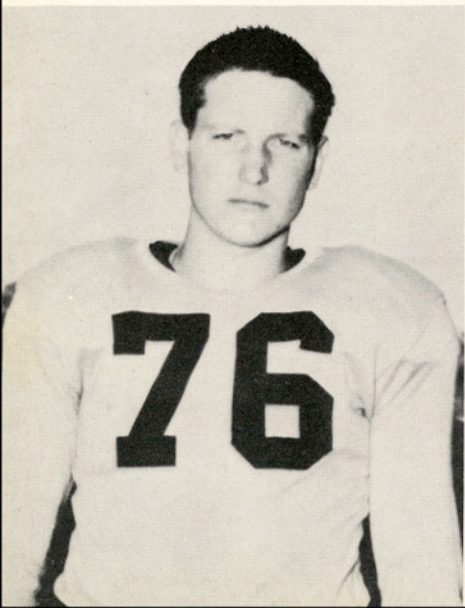

Basketball



A UNIVERSITY OF CORPUS CHRISTI PLAYER MAKES A FUTILE ATTEMPT TO STOP THE SHOT OF NORMAN "RED" SMITH (21). BOB BRANDT (16) STANDS BY IN CASE OF A REBOUND. A&I WON 72-62.



Harlan Huibregtse, (far left in white) and Bob Brandt (center in white) close in on a St. Edwards' player. Their efforts were in vain as the Javelinas lost 76-61.

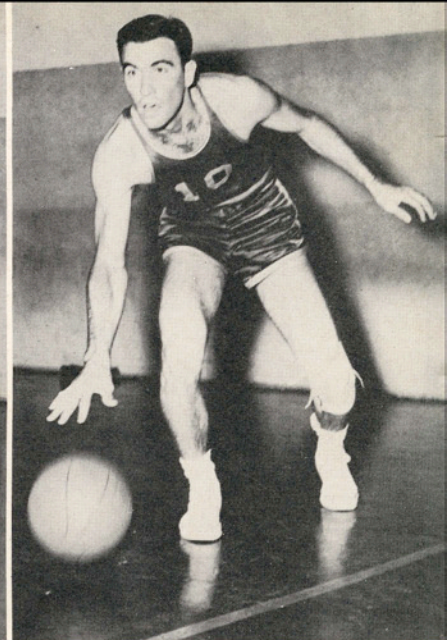

JACK BUCKLE
Guard, Two Letters
Corpus Christi

JACK FINK
Guard, Two Letters
Harlingen



BOB BRANDT
Forward, Two Letters
Appleton, Wis.

HARLAN HUIBREGTSE
Guard, Three Letters
Sheboygan, Wis.



ALAN GOERNER
Guard, One Letter
Kingsville

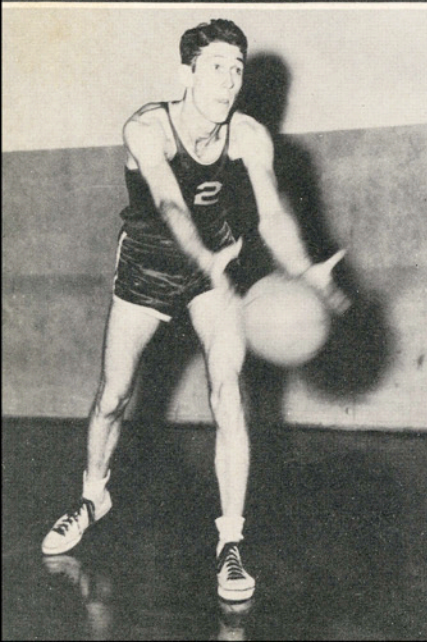

CHARLES HOLMES
Forward, One Letter
Mercedes

Javelina Basketball



DELWIN HUNT
Guard
Bishop

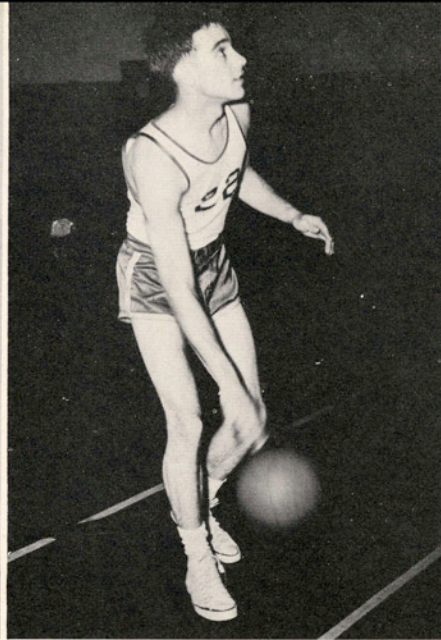

BOB JACOBY
Forward
Premont

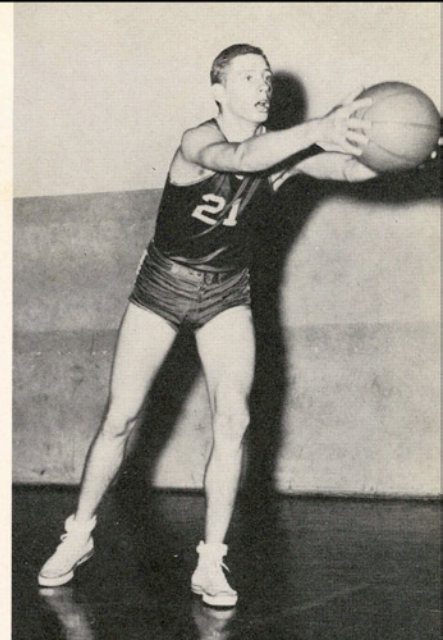

NORMAN SMITH
Forward, One Letter
Three Rivers



VALENTINE MORA
Guard
San Antonio

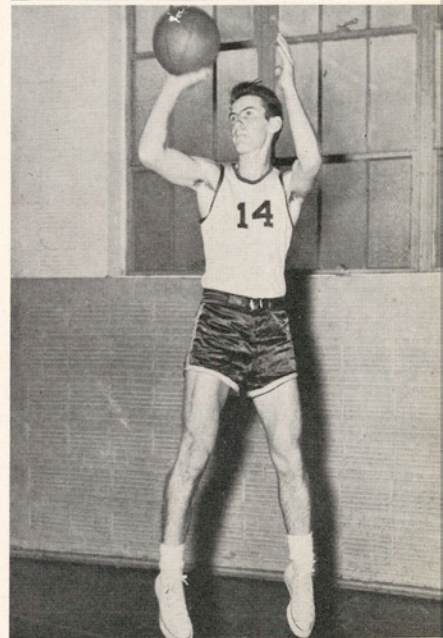

CHARLES RODGERS
Guard, One Letter
San Antonio

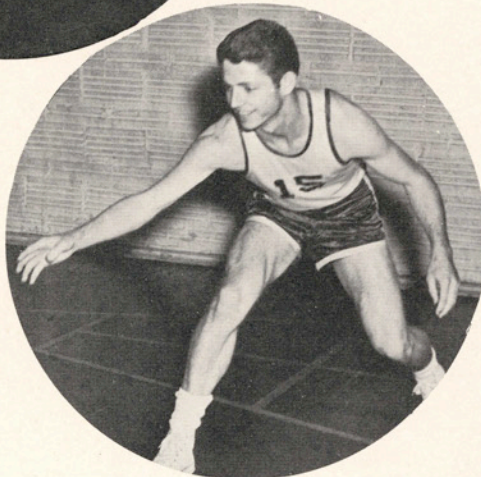

BOBBY JARRETT
Guard, One Letter
Kingsville

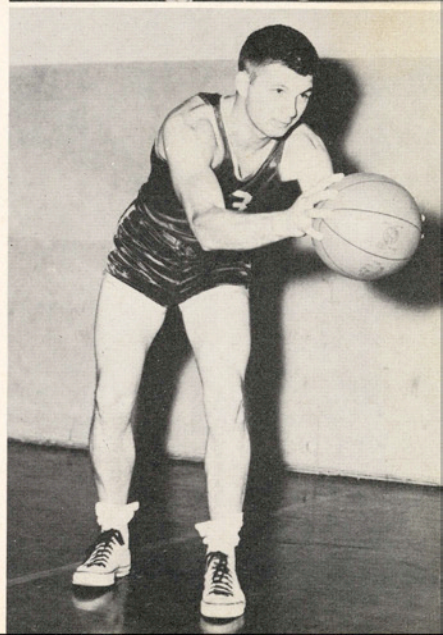

JIM WHEELER
Guard, One Letter
Valparaiso, Ind.

Squad



JACK BUCKLE, (11) and NORMAN Smith (21) go high after a rebound in the second game with St. Edward's. The Javelinas stayed with the Hilltoppers until the last minutes when they fell behind to lose 61-57.

JIM WHEELER (13) MOVES INTO POSITION in the game with the University of Corpus Christi. Harlan Huibregtse picks himself off the floor at right.



HARLAN HUIBREGTSE DROPS IN ANOTHER BASKET as he scores 36 points against UCC in the final game of the year. His point total was an all-time high for an A&I player. Bob Brandt (white at left) and Norman Smith (white in center) await a rebound.

DEAN J. C. JERNIGAN SHOOTS A FREE THROW for the Fabulous Faculty Five in the Jelly Bowl game with the Intramural All-Stars. Because of a difference between the score book and the score board, the winner of the game was never officially determined. Other faculty players are J. A. Badillo (in the long pants) and Dr. Eldon D. Brinley (17).



BOBBY "PEANUT" JARRETT LAYS ONE IN FOR TWO POINTS as the Javelinas down UCC in the final game of the year. Harlan Hui-bregtse stands by for the rebound.

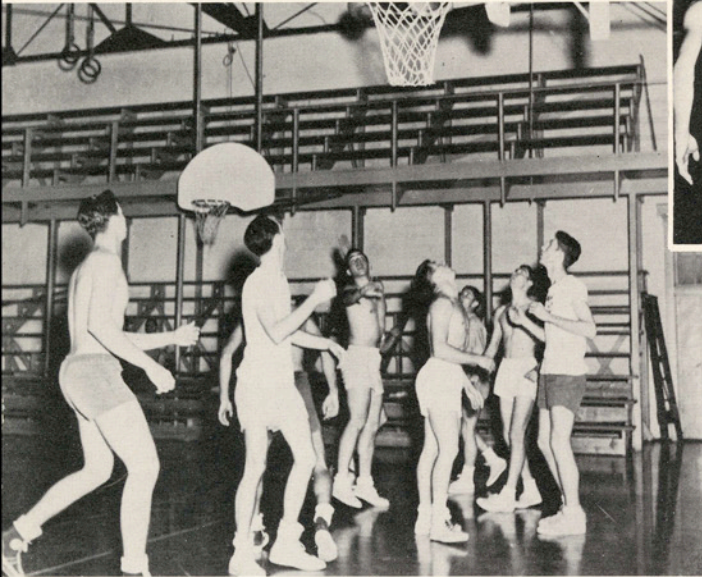

ALL EYES FOLLOW THE BALL in an early-season practice session. Long hours were spent in drills like this before the season even opened. Left to right are Ray McCulley, Jack Buckle, Gary Carroll, Jim Wheeler, Bobby Jarrett, Jack Truly, and Charles Holmes.

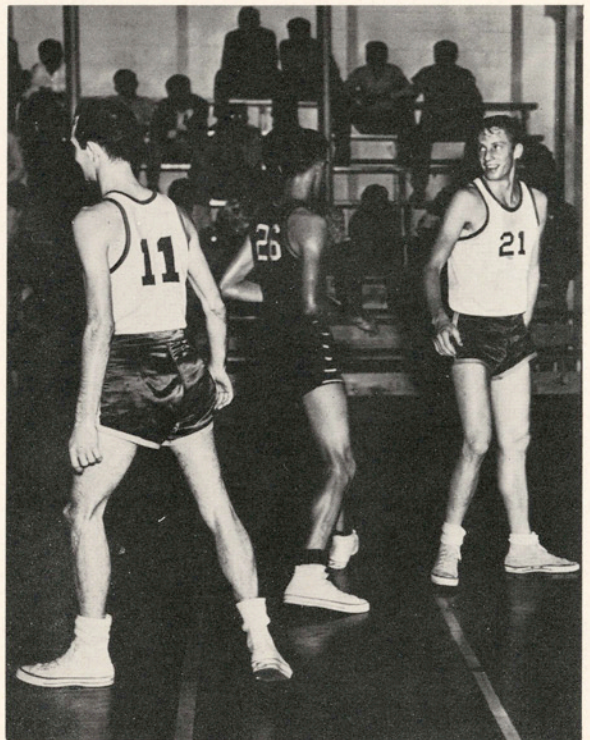

NORMAN SMITH CLEARLY SHOWS THE FEELING of the Javelinas in the game with UCC as they realize that their teammate Harlan Hui-bregtse has just broken all scoring records. The other Javelina is Jack Buckle (11).



BOBBY JARRETT

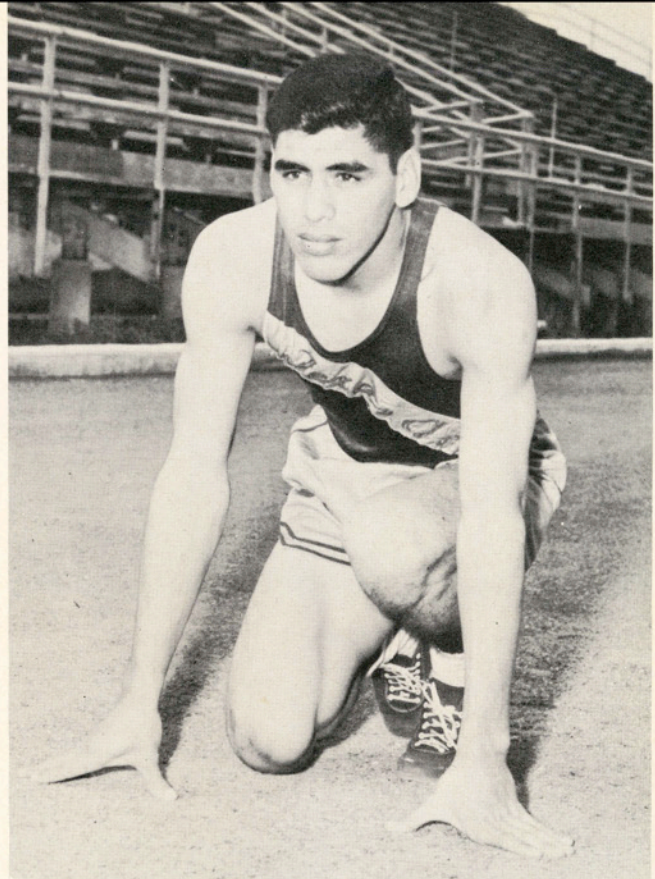

AL LOPEZ

A&I TRACK

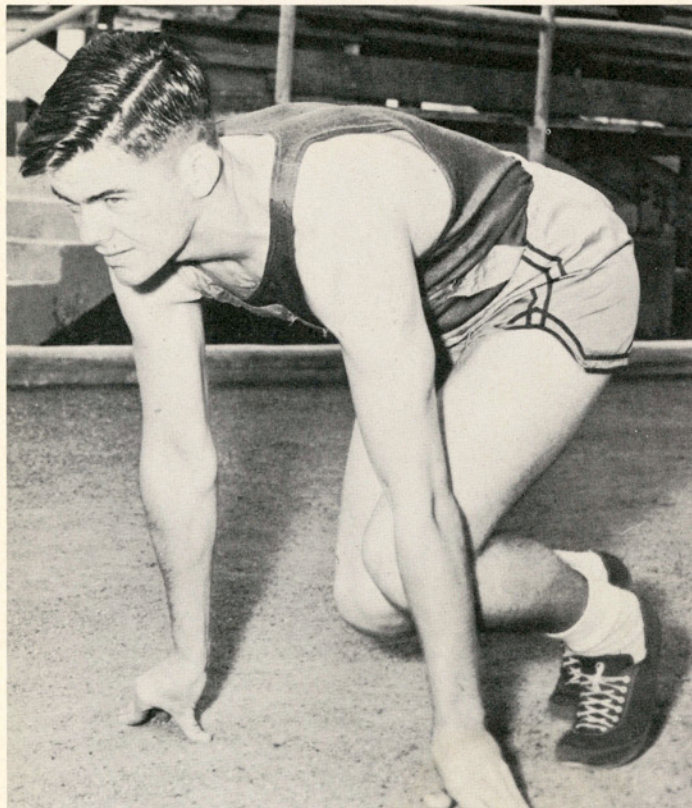

WESLEY TAYLOR



TOMMY TOLIVER



NORMAN SMITH

JOE HOLLINGSWORTH

TEAM

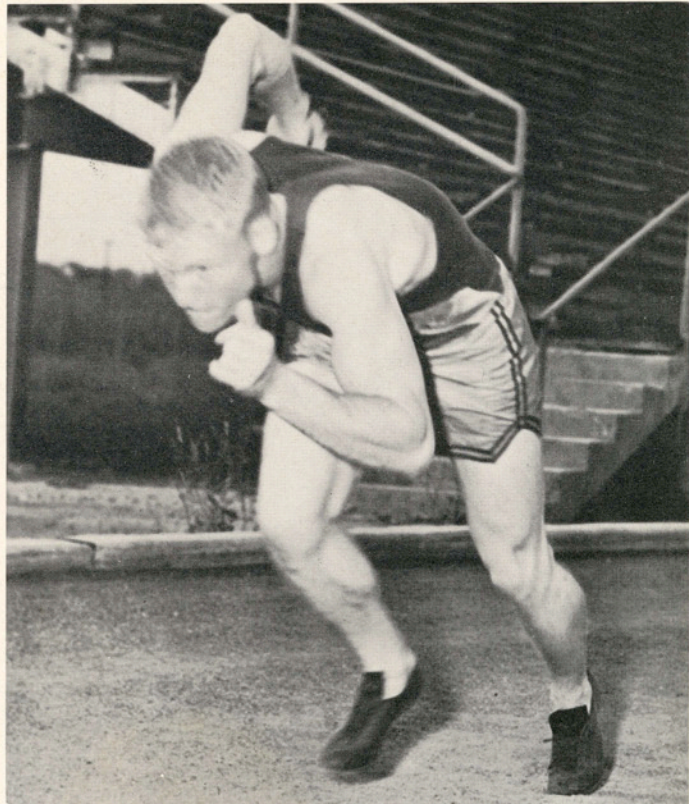

JIMMY BARBER

BOBBY WRIGHT

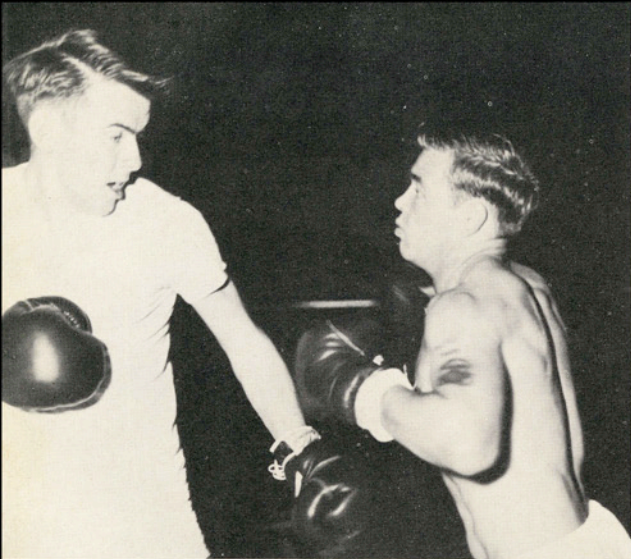

"LITTLE JOE" HOLLINGSWORTH, right, looks overmatched in his fight with Charles Rodgers. There wasn't as much difference in size as it appears, for Joe took an easy decision over Rodgers.

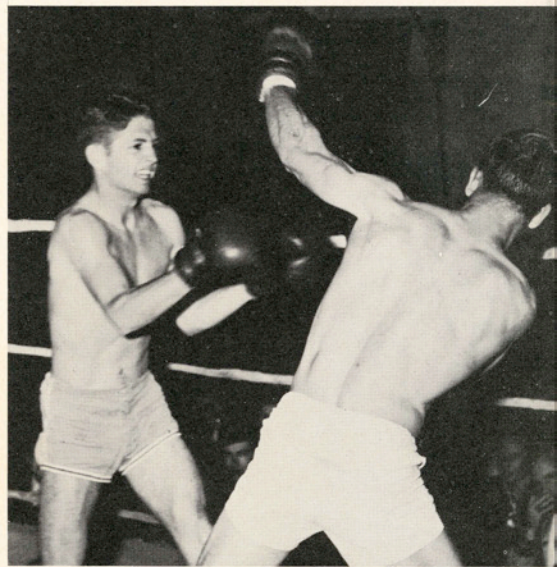

A LEFT CROSS BY WILLIAM PUTNAM, right, goes wild, but he connected with enough to take the decision over Bobby "Peanuts" Jarrett in the opening bout of the "T" Fights.

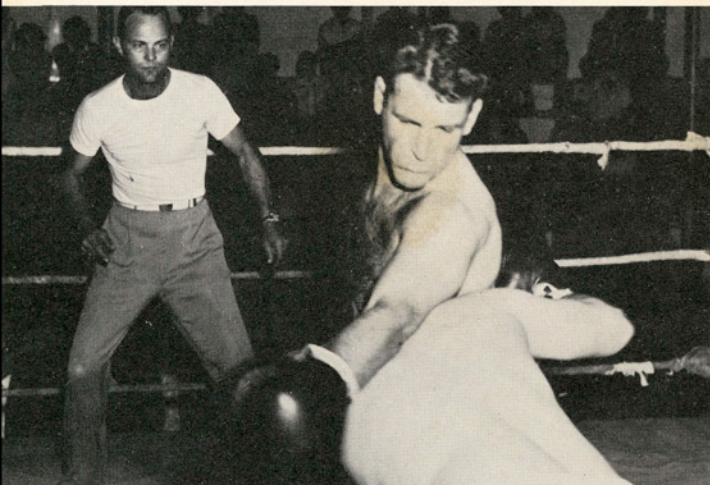

"DOWN, YOU DOG!" SEEMS TO BE THE THOUGHT OF KEN TURNER as a left jab skims across the back of Walter Meier. Turner got credit for the win in the feature bout of the evening. Referee Jess "Buck" Mundy takes it all in.

'T' FIGHTS

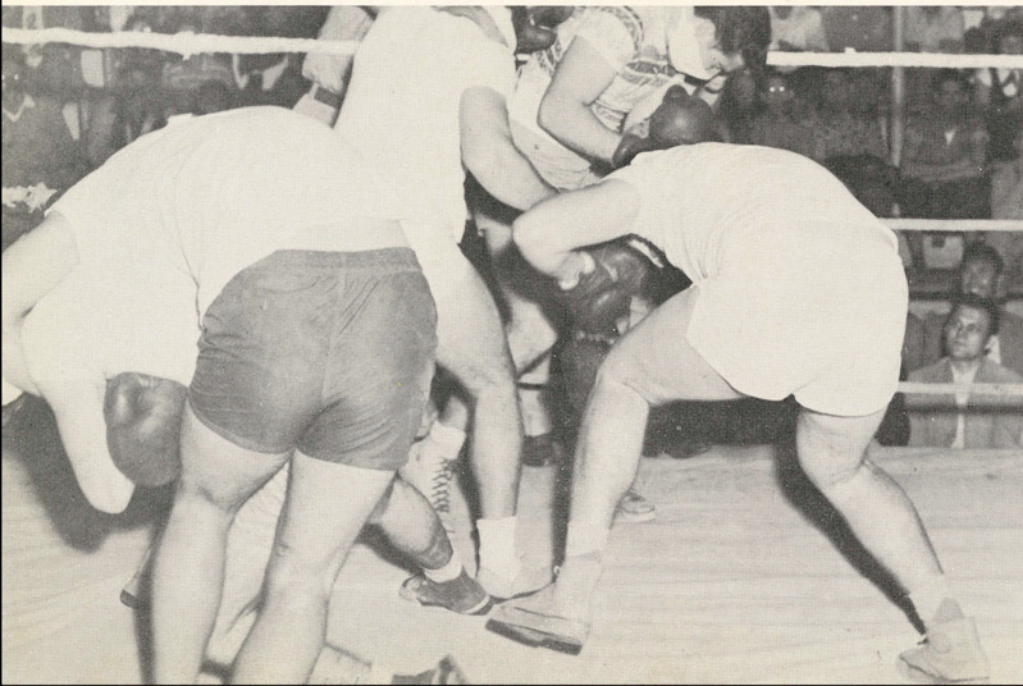

SLUGGING, KICKING, AND WRESTLING were all combined as seven freshmen tangled in the annual blindfolded free-for-all.



THE MODERN DANCE group directed by Miss Ardelia Brennen has made several out-of-town performances at high schools and public meetings.



UP - UP - AND-OVER is the password as track gets underway.

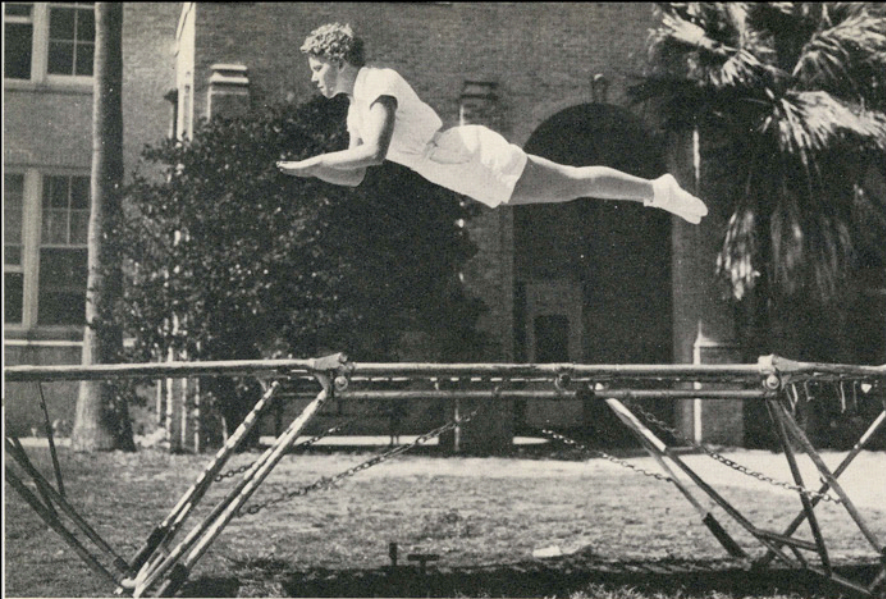

ABBIE MILLER performs on the trampoline.



MARGIE EHLERT prepares to serve a birdie in the badminton court.

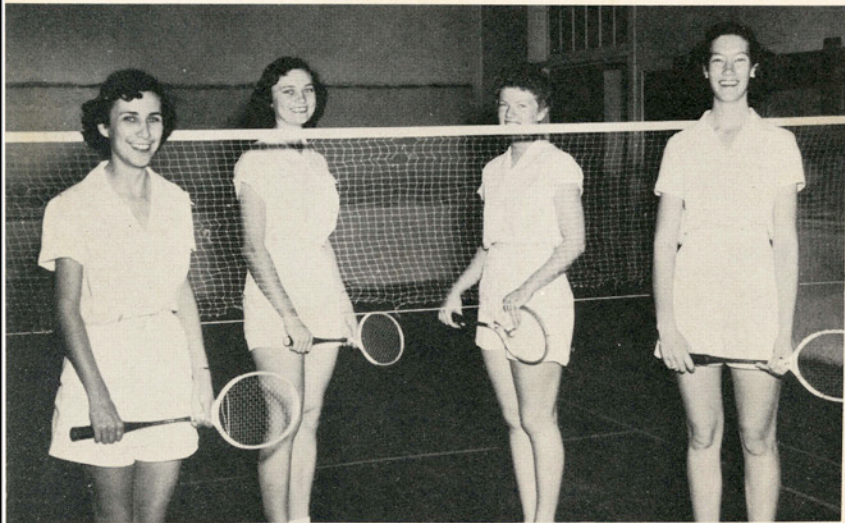

FOUR H.P.E. MAJORS at the net after a fast game of badminton.

ATHLETIC SNAPS

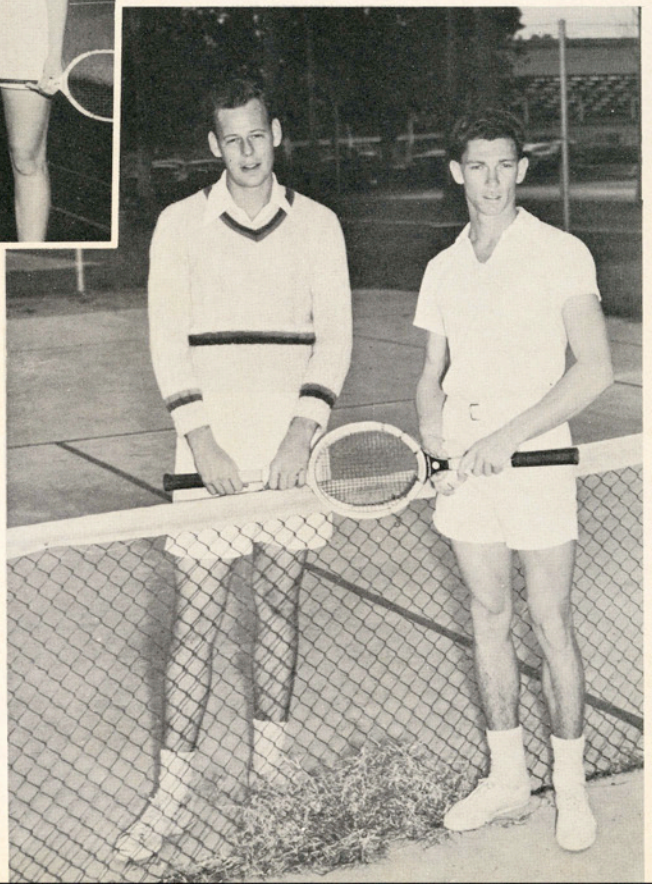

GLENN SHIVELY, in two previous years Texas Conference tennis champion, teamed with RIDGELL LINDSEY in this year's intercollegiate tennis competition.

AUTOGRAPHS

AUTOGRAPHS

