

# El Rancho

'53











EL RANCHO  
1953  
TEXAS A+I COLLEGE

## FOREWORD

HERE IS A PICTORIAL  
HISTORY OF LIFE AT  
A&I DURING THE  
CLOSE OF 1952 AND  
THE BEGINNING OF  
1953. MAY IT LEAVE  
YOU WITH PLEASANT  
MEMORIES.



# el rancho '53

Published by the Student Body,  
Texas College of Arts and Industries  
Kingsville, Texas

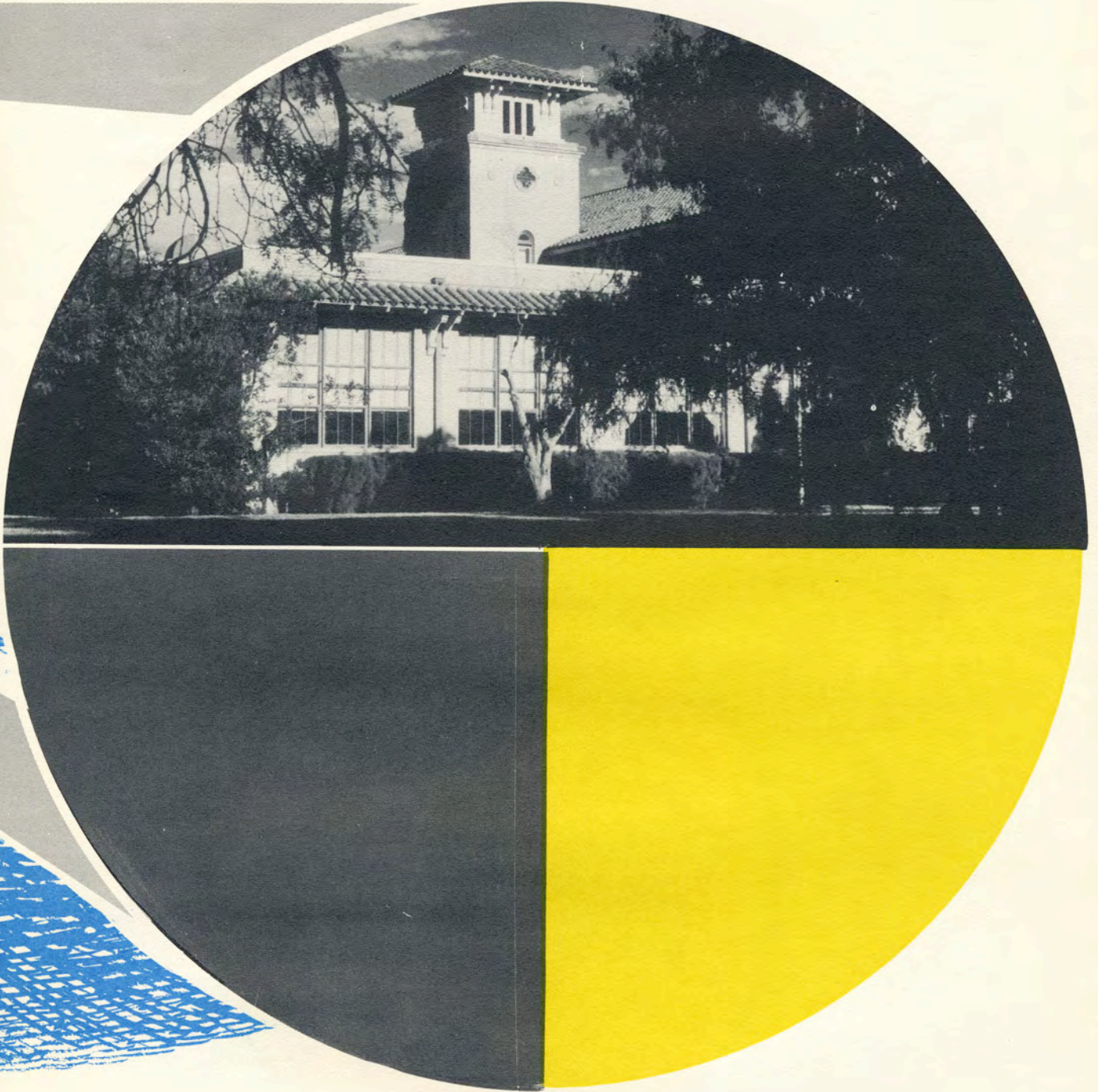

# DEDICATION

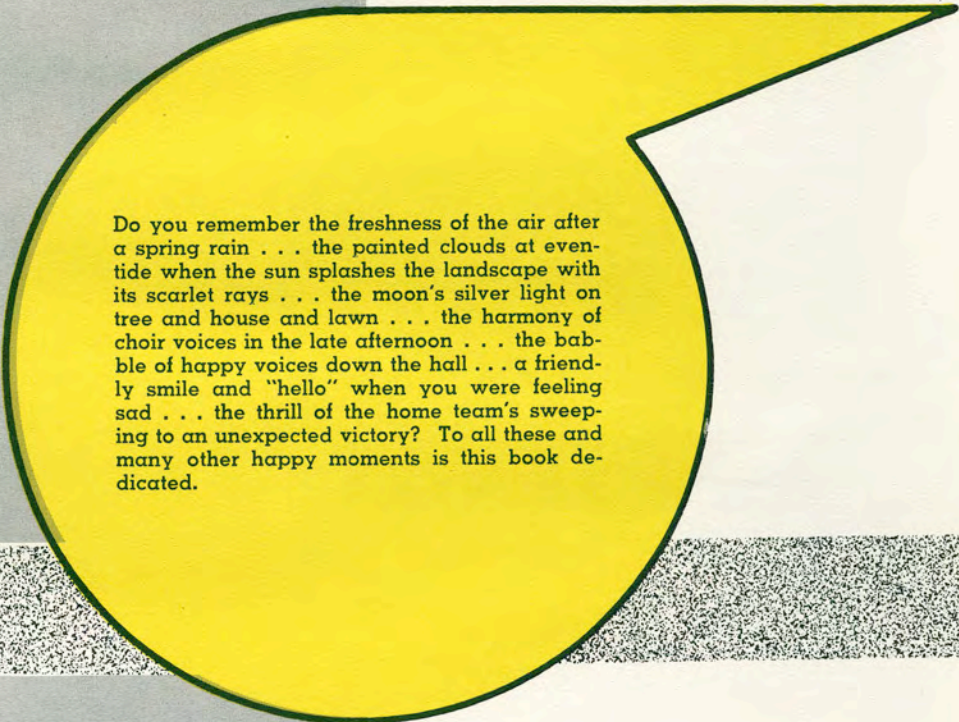

Do you remember the freshness of the air after a spring rain . . . the painted clouds at eventide when the sun splashes the landscape with its scarlet rays . . . the moon's silver light on tree and house and lawn . . . the harmony of choir voices in the late afternoon . . . the babble of happy voices down the hall . . . a friendly smile and "hello" when you were feeling sad . . . the thrill of the home team's sweeping to an unexpected victory? To all these and many other happy moments is this book dedicated.

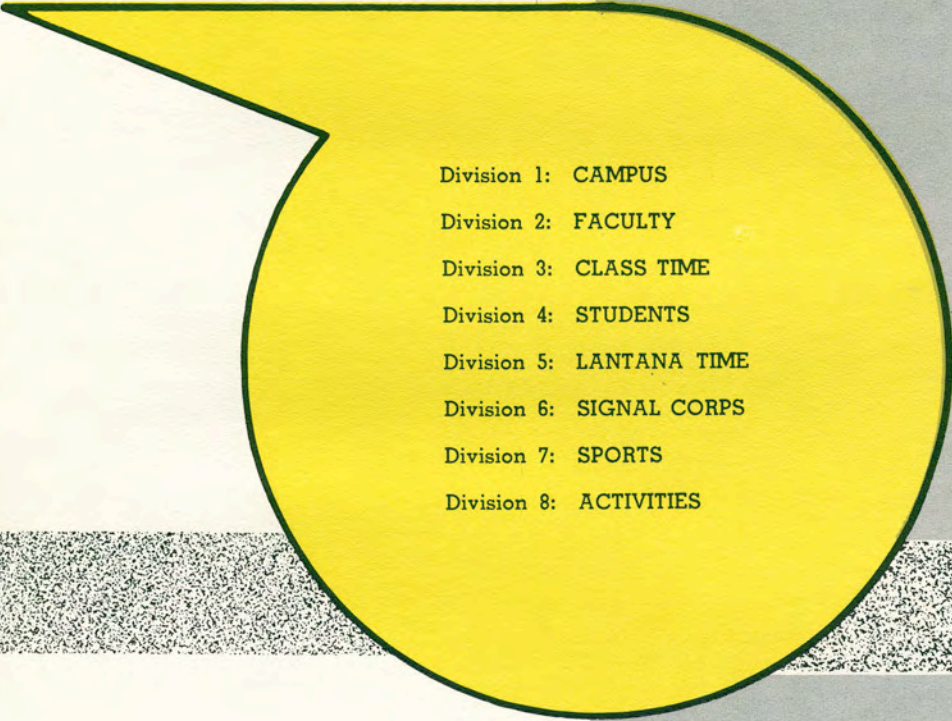

# CONTENTS

- 
- Division 1: CAMPUS
  - Division 2: FACULTY
  - Division 3: CLASS TIME
  - Division 4: STUDENTS
  - Division 5: LANTANA TIME
  - Division 6: SIGNAL CORPS
  - Division 7: SPORTS
  - Division 8: ACTIVITIES



# campus

Where you lived, and walked, and talked

Where you listened and learned and sought a degree

This is the A&I Campus of 1953

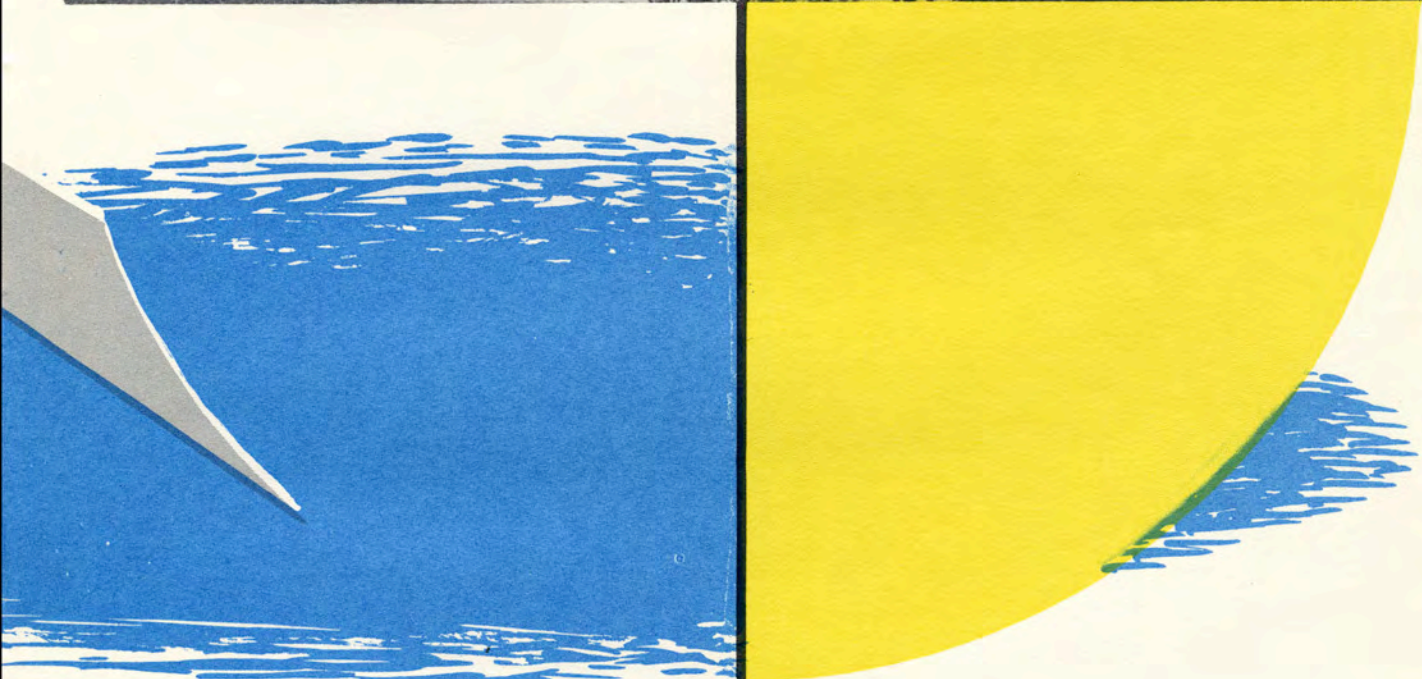

# CAMPUS



College Hall is the center of important activity at A&I. No student passes more than a week without finding some business that takes him within its walls. New students are introduced to the building during registration. The Registrar's Office, in the west wing, records general information about each student. In the center of the building, on both first and second floors, is the Library. In the east wing is the business office. Upstairs in the wings are offices of the president and the deans.

The building above is the home of Dr. E. H. Poteet, president of A&I. It was constructed in the twenties, when the institution was the South Texas State Teachers College.

# CAMPUS



The Student Union Building is the center of social life at A&I. It was completed in November of 1950. In the west wing is located the Bookstore, where college students buy their books and school supplies. In the east end of the building is the Tejas Room (the college coffee shop) where students and faculty alike meet to drink coffee. Also located in the building are the Union Ballroom, the game room, a lounge, offices, and numerous club meeting rooms. Television and movies are included in the organized recreation program.



Jones Auditorium, located east and north of the old Administration Building, is the scene of many collegiate dramatic performances, assemblies, Artists Course Series productions, and high school interscholastic league functions.

# CAMPUS



Shown above is the old Administration Building, now officially referred to as the Main Academic Building. Many courses in business administration, languages, social sciences, agriculture, art, journalism, mathematics, and speech are taught here. It also houses many department and division offices and the Office of Student Publications. It was the first classroom building on the campus.

Between the Main Academic Building and Nierman Hall is this archway, where students stop on numerous occasions to wait for classes. Jack Heacock and George Bogusch are doing that just now.

# CAMPUS

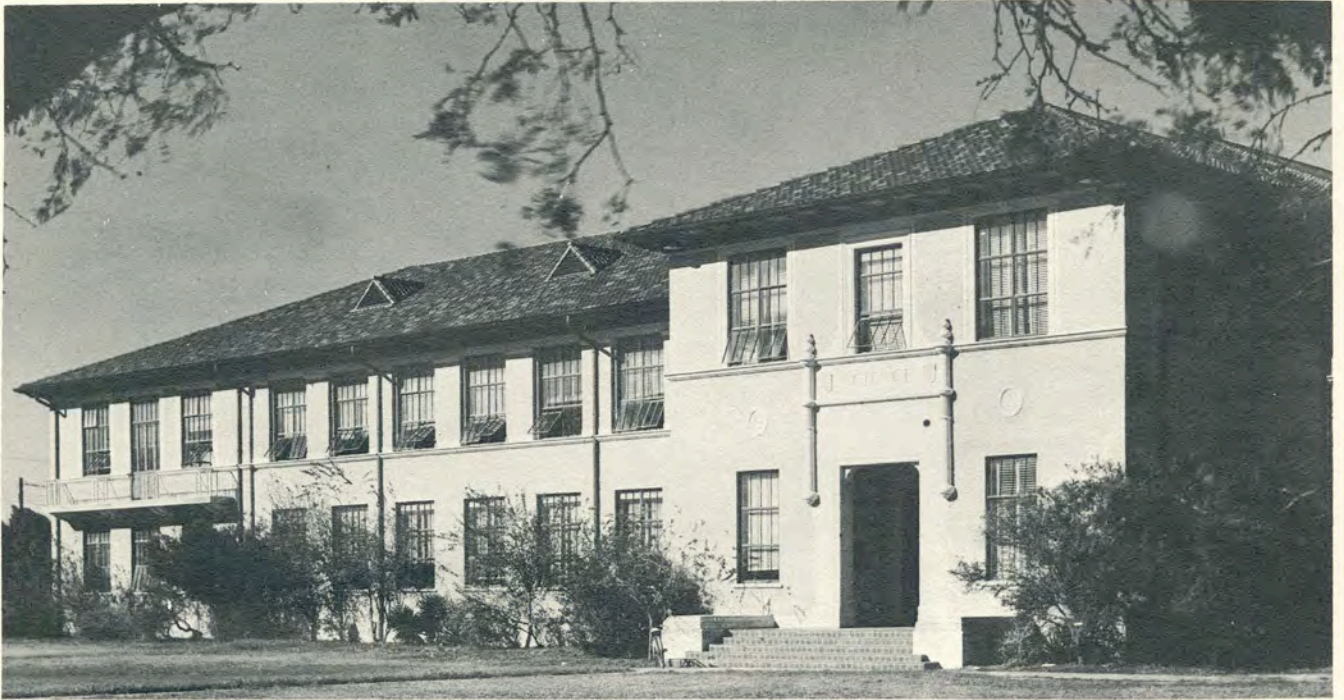

Framed beneath the sweeping arch of the tree in the picture above is Nierman Science Hall, home of all departments in natural science at A&I. In the building are numerous classrooms and laboratories. Its hall is also the shortest route from the main academic building to the Tejas Room, as professors with offices in the building are highly aware.

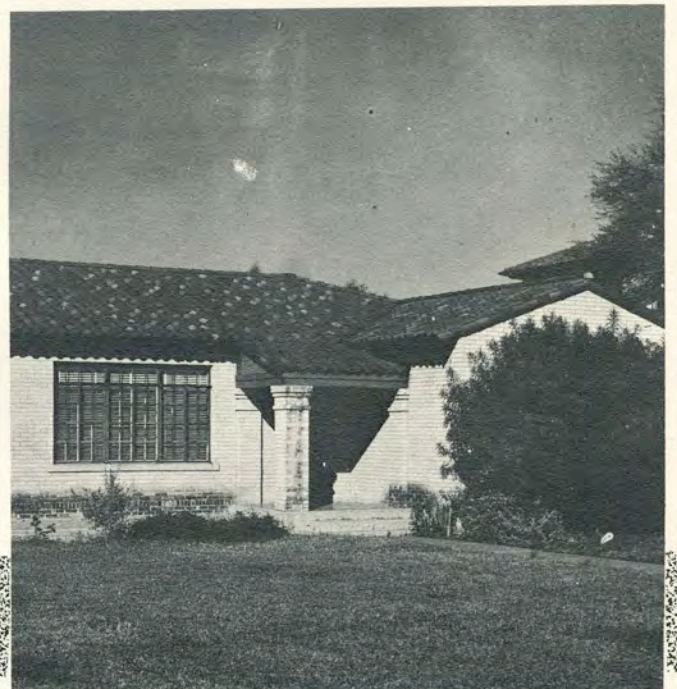

Women students in home economics use this building as their model home. Advanced students live here for a time as part of their required work. It is located just west of Nierman Hall.

# CAMPUS

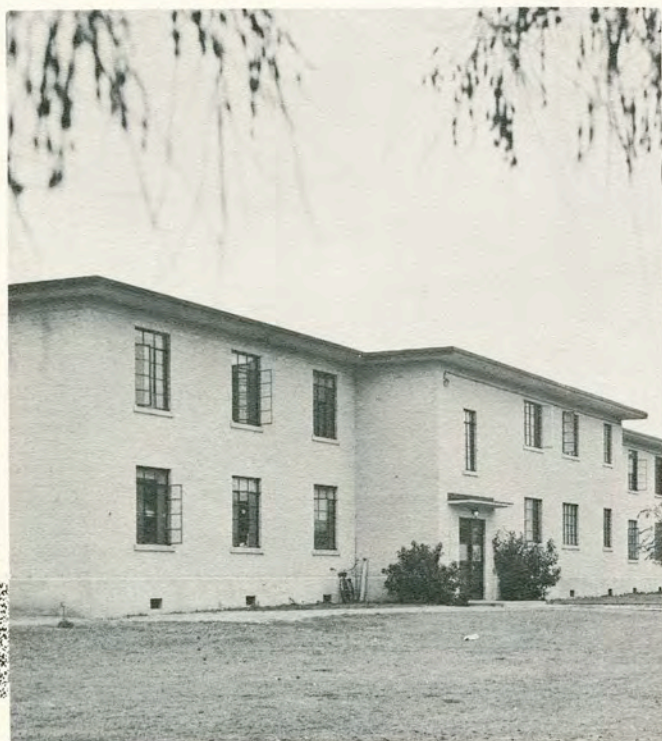

Seale Hall, a two-story brick structure located across the street from the Old Administration Building, was constructed in 1935. It houses 100 students in 10 five-bedroom suites. Mrs. Bess T. (Mom) White, dormitory director, makes her residence in the suite just to the right of the main entrance.

Located immediately behind Seale Hall is May Hall. This two-story brick structure houses 165 men. It was completed in the fall of 1949.



# CAMPUS

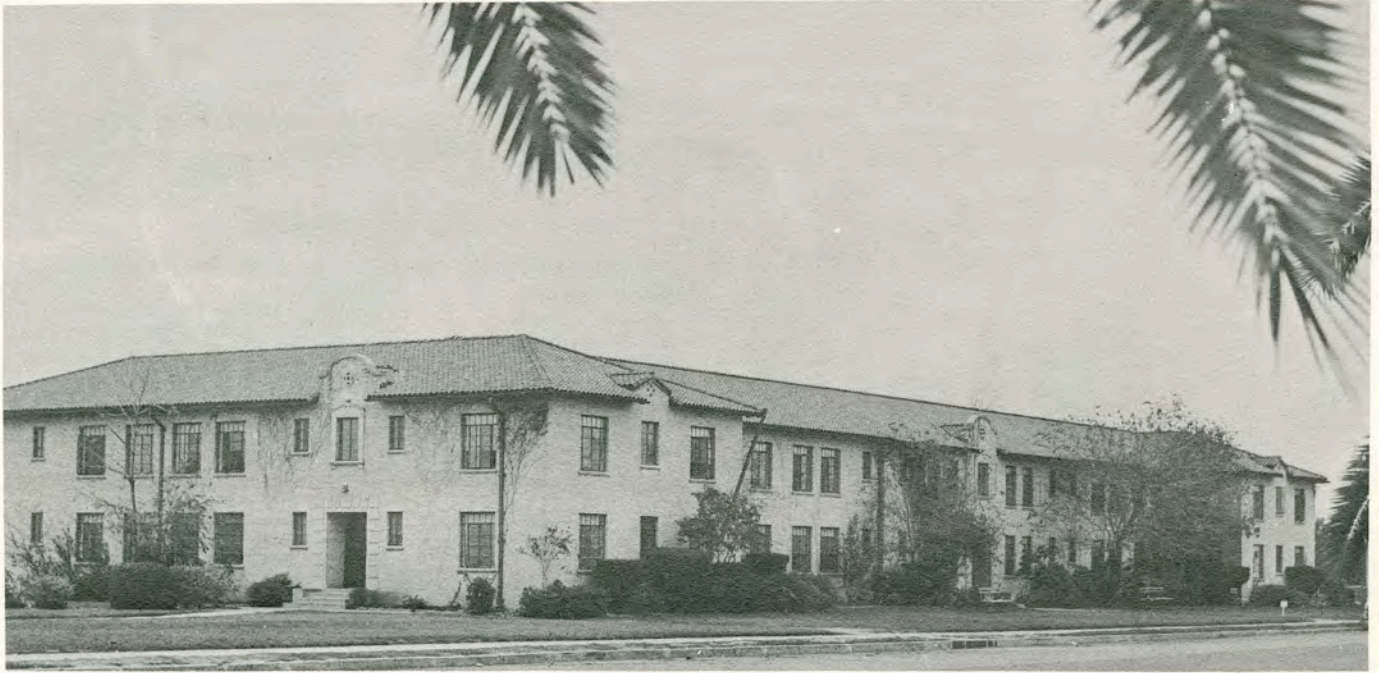

Located west of Seale and Loftin halls is Cousins Hall, one of the two women's dormitories. It, like Seale, was constructed in 1935. Located just inside the main door is the reception room and the social room. Residence director is Miss Lola Keeney. One of the first phone numbers learned by male students on the campus is, 2-2141.



Located to the rear of Cousins is Lila Baugh Hall, the counterpart of the men's residence, May Hall. Its switchboard phone is 2-7311. Director is Mrs. Ora Parker.

# CAMPUS

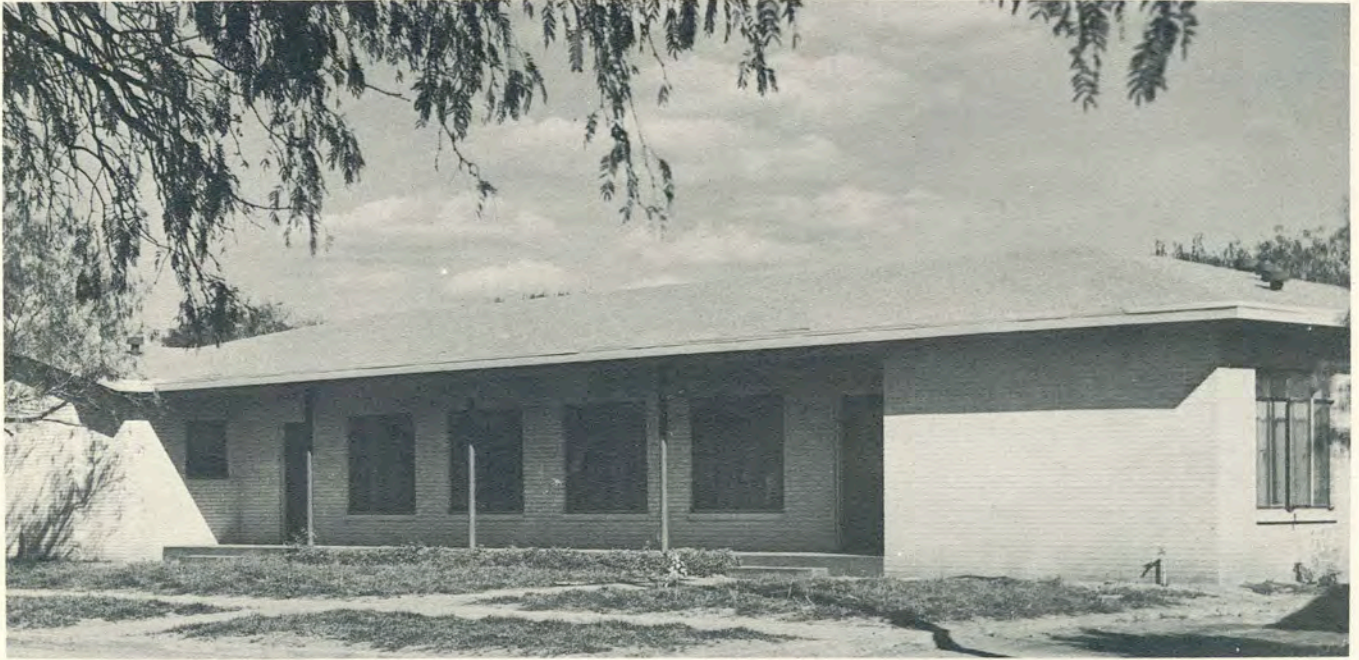

The Methodist Student Center, completed early last September, just off the campus, is the focal point of Methodist student activities on the A&I campus. The building houses complete game room facilities, classroom, and workrooms. It is located north and east of Jones Auditorium on Armstrong Street. John R. Gibbs is director of Wesley Foundation activities.



South of Jones Auditorium is the Baptist Student Center, home of the Baptist Student Union. The building is equipped in the same manner as the Methodist Center. Donnal Timmons is director.

# CAMPUS

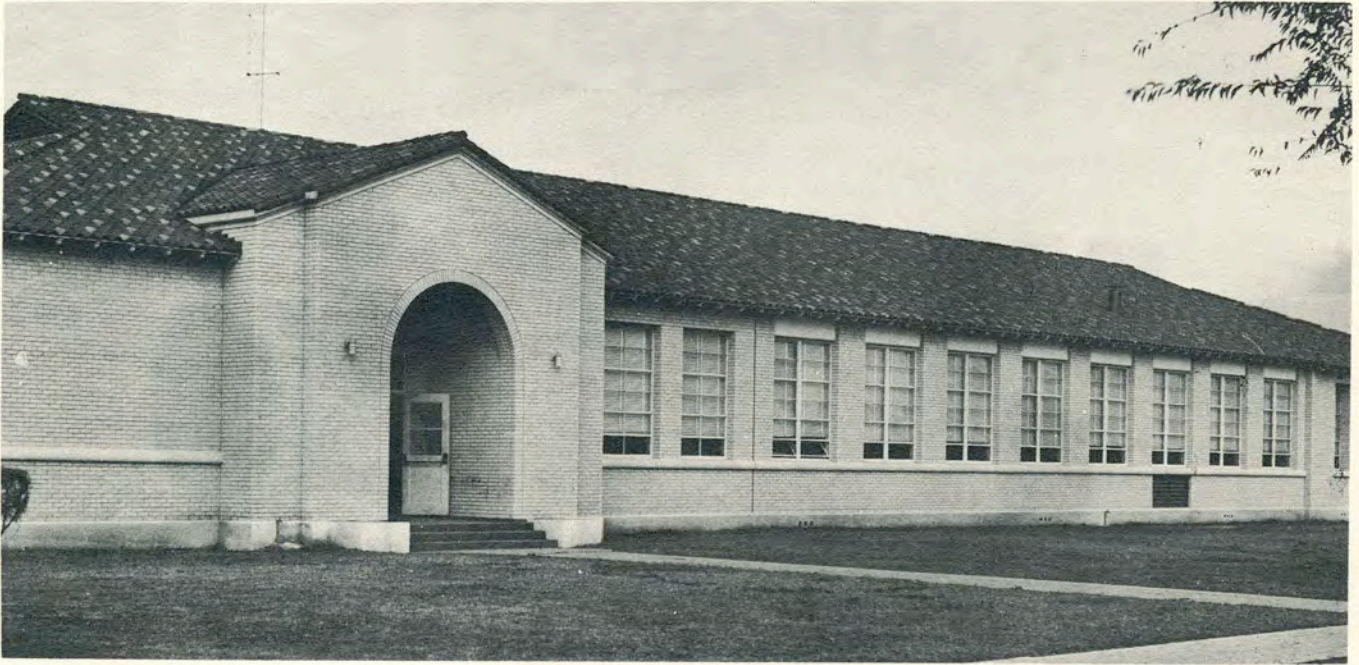

North of the Gymnasium is the Engineering Building. The one-story brick and tile structure, completed in 1951, houses the electrical engineering power laboratory, electrical engineering measurement and electronics, communication, a drafting room, geology laboratory, and classrooms. Also located here are the offices of the Division of Engineering.



Loftin Hall, located between the men's and women's dormitories, is the main dining hall for the campus. Many students other than those living in dormitories take their meals here.

# CAMPUS

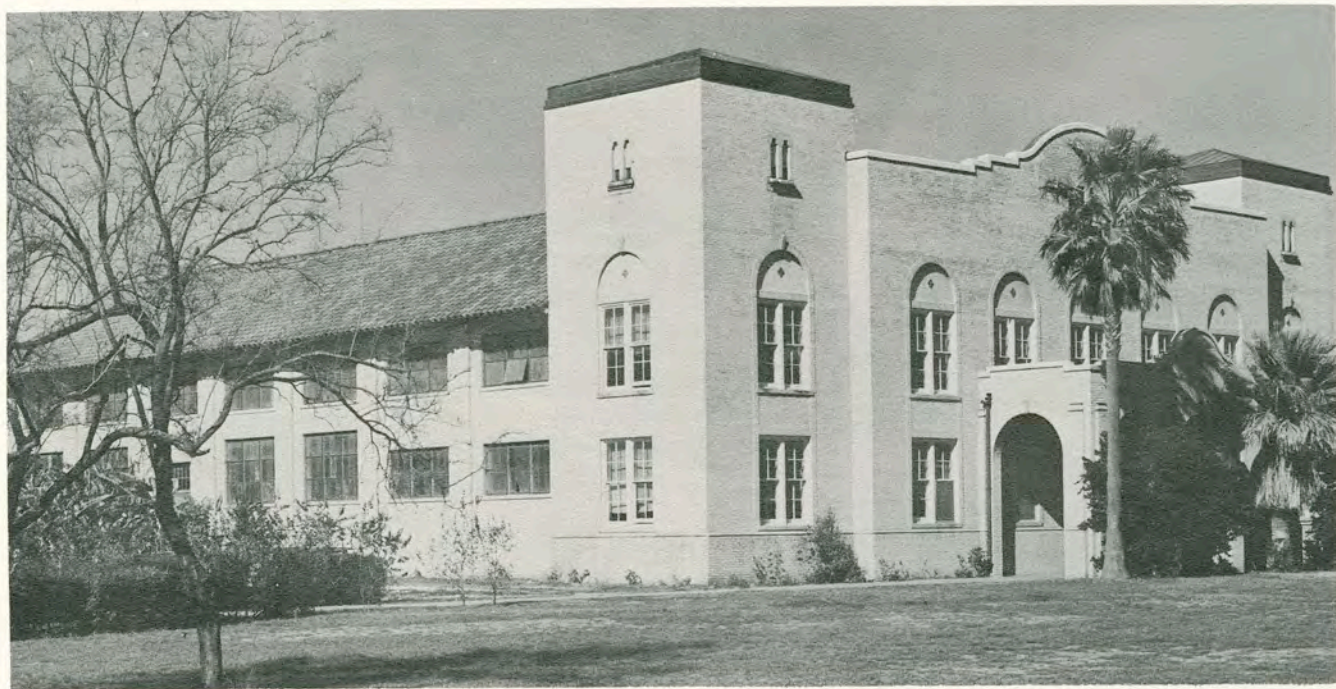

Across the street from the Engineering Building is the A&I Gymnasium, home of the Javelina basketball team. It houses classrooms, offices of the Department of Health and Physical Education, training rooms, a basketball court, and a smaller gymnasium for miscellaneous activity. Adjoining the building is a swimming pool, which is used for class activity and recreation.

Above is Javelina Stadium, which was completed in 1951. It is located north of the main campus area on Armstrong Street. Its seating capacity is 7,000. Light towers in the background are 125 feet high.

# CAMPUS

The building at right provides living quarters for varsity athletes who are married. It is located adjacent to the Intramural Field and to the rear of the bachelor quarters of Javelina Courts.

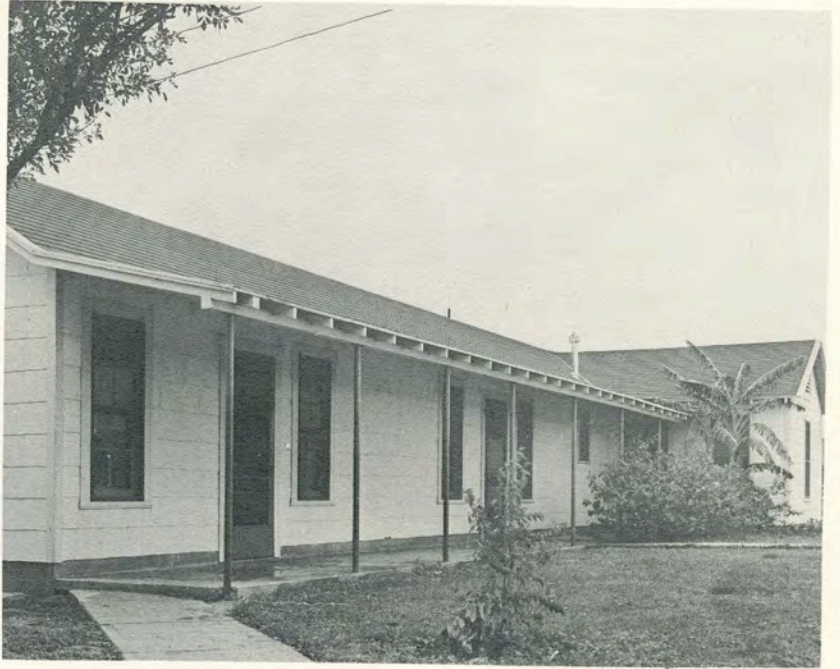

To the right is a view of the Javelina Courts Dining Hall. At either side of the dining hall are the Javelina Courts bachelor quarters. A majority of students participating in college athletics at A&I live in the Courts area.



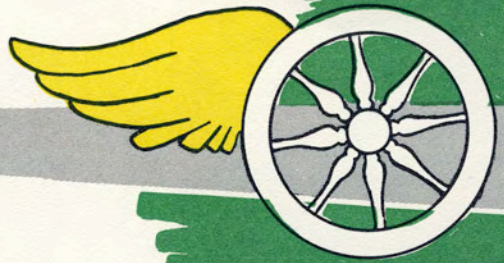

# faculty

There are those who stay on and on  
To watch thousands come and then leave anon  
To other brighter destinies

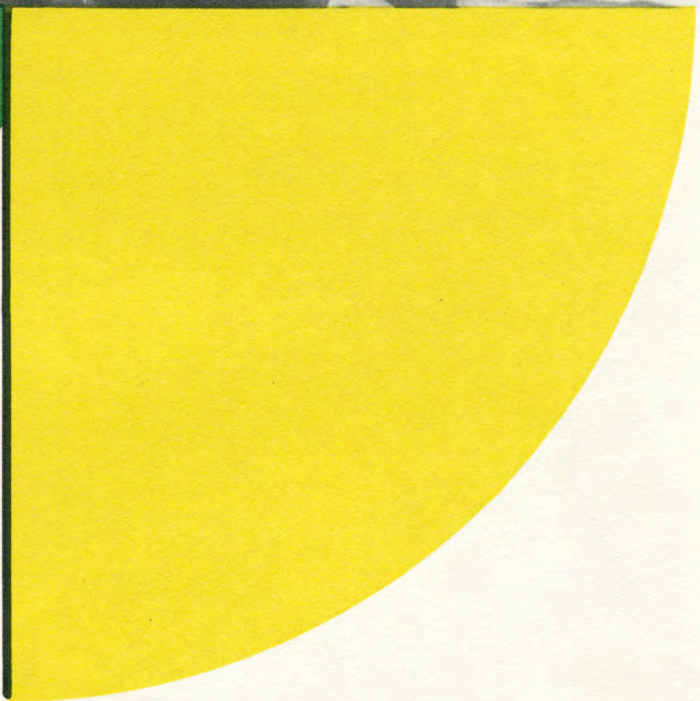

# PRESIDENT



Traditionally, El Rancho has presented at the opening of its section devoted to Administration a letter from the A&I president to the student body—a letter designed to inspire students to strive toward ever higher goals.

This year, however, it is our thought that this purpose may be served by a glance at what the Administration has done for A&I. Outstanding dedicated accomplishment is itself inspirational.

All men can have dreams, but inspired men with the will to work turn their dreams into realities. A&I has been fortunate through the years in having a succession of such men and women guiding its destinies.

Physical development of the College in the last few years is a major testimonial of the vision and hard work of President E. H. Poteet, his predecessor Dr. E. N. Jones, members of the Board of Directors, faculty members, and others devoted to building a greater A&I.

Other administrative work, however, presents problems just as difficult as those of development. Solution of these problems leaves no landmark other than continued steady progress of the enterprise.

It is characteristic of A&I that while these problems were being dealt with successfully new honors were being attained as evidence of standards of scholarship in the college.

It is not our major purpose here to eulogize but simply to point to a job well done in the thought that as students we can ask no better example or inspiration.



Dr. Poteet is shown above in his office, and to the left as he stands before A&I's new administration building and library—College Hall.



# BOARD



Pictured on this page are the persons responsible for much of the progress and development made on the A&I campus in the past few years. They are President E. H. Poteet and members of the A&I Board of Directors. Those seated are A. Loy Sims, Sinton; Albert Martin, Laredo; Mrs. Frank Morton Lewis, vice-president, San Antonio; and Robert C. Eckhardt, secretary, Kingsville. Standing are Dave E. Blackburn, Victoria; Frank C. Smith, Houston; John F. Lynch, president, Corpus Christi; Dr. Poteet; and O. E. Van Berg, Mercedes. Not present when the Board picture was made was P. E. Peareson, Richmond (right).



# ADMINISTRATION



J. C. JERNIGAN, B.S., M.S., Ph.D.,  
Dean of the College



ROGER E. RICHARDS, B. A., M. A.,  
Dean of Men



CARRIE LEE BISHOP, B.S., M.S.,  
Dean of Women



JAMES H. COLVIN, B.A., M.S.,  
Business Manager

Shown on this page are officers of the administration. The offices of Dr. Jernigan, Mr. Richards, and Mrs. Bishop are located on the second floor, west wing, of College Hall. Dr. McCulley's offices are located on the first floor of the west wing, and Mr. Colvin's are located downstairs in the east wing of College Hall.

GEORGE W. McCULLEY, B. A.,  
M.B.A., Ph.D., Registrar and Di-  
rector of Admissions



# DIRECTORS

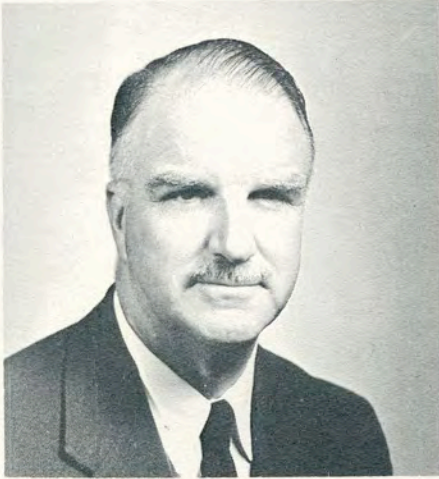

Pictured above are:

J. W. HOWE, B.S., M.S., Ph.D., Professor of Agriculture and Director, Division of Agriculture

R. J. COOK, B.S., M.S., Professor of Agriculture and Associate Director, Division of Agriculture

S. BOYD STEWART, B.A., M.A., Ph.D., Professor of English and Director, Division of Arts and Sciences

To the right is:

J. R. MANNING, B.B.A., M.A., Ph.D., Professor of Business Administration, and Director, Division of Business Administration

Pictured below are:

FRANK H. DOTTERWEICH, B.E., Ph.D., Professor of Engineering and Director, Division of Engineering

ROBERT D. RHODE, B.A., M.A., Ph.D., Professor of English and Director, Division of Graduate Studies

W. A. RASCO, B.A., M.A., M.S., Professor of Education, Chairman of Department of Extension and Director, Division of Teacher Education

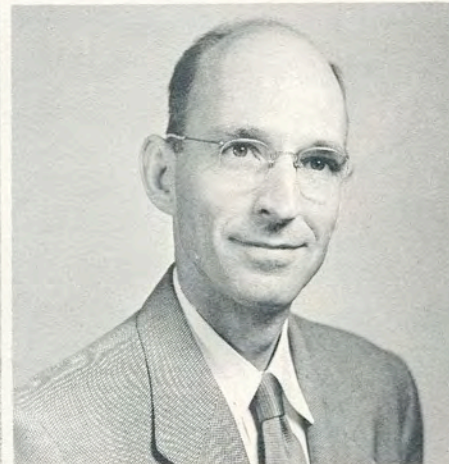

# CHAIRMEN

- S. W. BASS, B.A., M.A., Professor of Physics and Acting Chairman, Department of Physics  
EDWIN R. BOGUSCH, B.A., M.A., Ph.D., Professor of Biology and Chairman, Department of Biology  
ELDON D. BRINLEY, B.S., B.A., M.A., Ed.D., Professor of Health and Physical Education and Chairman, Department of Health and Physical Education  
JOE E. BROWN, B.S., M.S., Professor of Economics and Acting Chairman, Department of Economics, Sociology, Geography and Psychology  
S. V. BURKS, B.S., M.S., Professor of Agricultural Education and Chairman, Department of Agricultural Education  
L. W. CHIDESTER, B.A., M.A., M.Ed., Ph.D., Professor of Music and Chairman, Department of Fine Arts  
J. DeWITT DAVIS, B.A., M.S., Ph.D., Professor of Education and Chairman, Department of Education  
J. L. DORROH, B.A., M.A., Ph.D., Professor of Mathematics and Chairman, Department of Mathematics

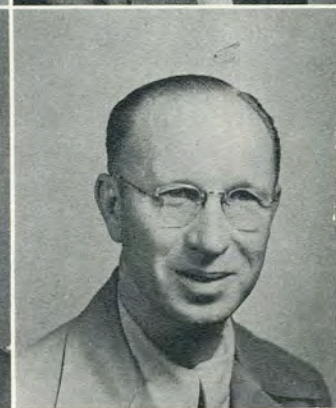
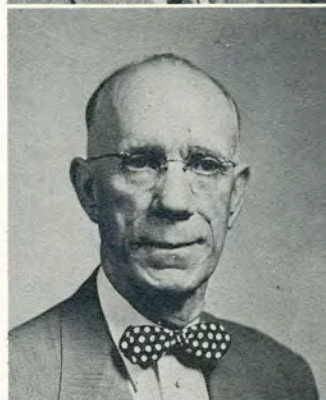
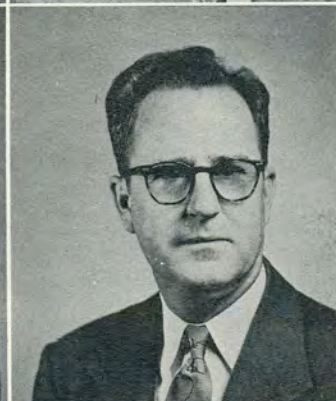

# CHAIRMEN



In the group at the left are:  
**FRED M. GARLAND**, B.S., M.S., Ph.D., Professor of Chemistry and Chairman, Department of Chemistry  
**A. F. GROSS**, B.S., B.S. in Ed., M.A., Professor of Industrial Arts and Chairman of Department of Industrial Arts  
**W. D. JOHNSON**, B.A., M.A., Ph.D., Associate Professor of Foreign Languages and Acting Chairman, Department of Foreign Languages  
**ALINE MCKENZIE**, B.S., M.A., Professor of Home Economics and Chairman, Department of Home Economics

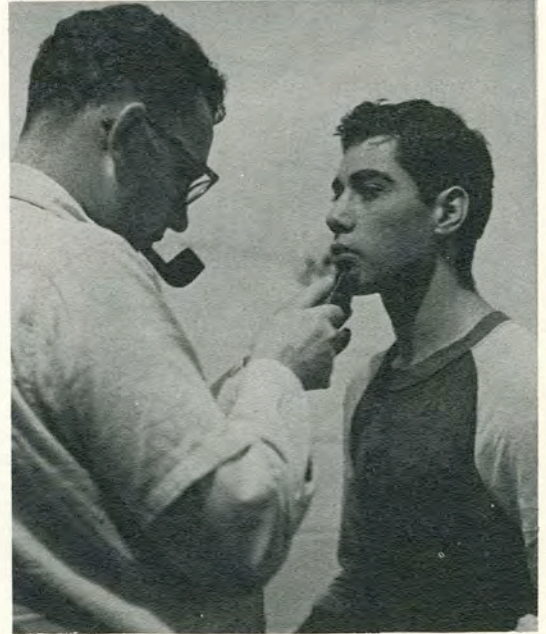

Budge Threlkeld puts the finishing touches on a beard worn by Val Mora for his role in the Footlights Club production of "Romeo and Juliet."

**J. A. RICKARD**, B.A., M.A., Ph.D., Professor of History and Government and Chairman, Department of History and Government

**TED SKINNER**, B.S., M.S., Ph.D., Professor of Speech and Chairman, Department of Speech

**LEONARD F. WALKER**, B.S. in E.E., Lieutenant Colonel, U.S. Army Signal Corps, Professor of Military Science and Tactics

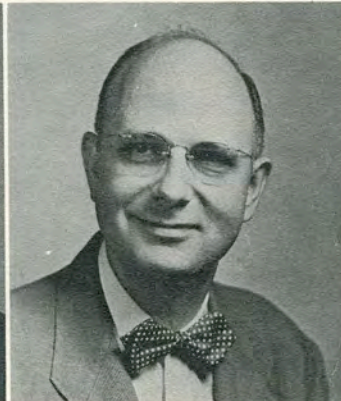

# FACULTY



Stepping away from the traditionally academic role at A&I, Dr. J. W. Howe accepted an invitation to speak before a student assembly during Religious Emphasis Week.



Mrs. Lauryn Mizell, Dr. J. W. Plunkett, and Miss Ruth Bell were caught by the photographer as they awaited the start of registration.

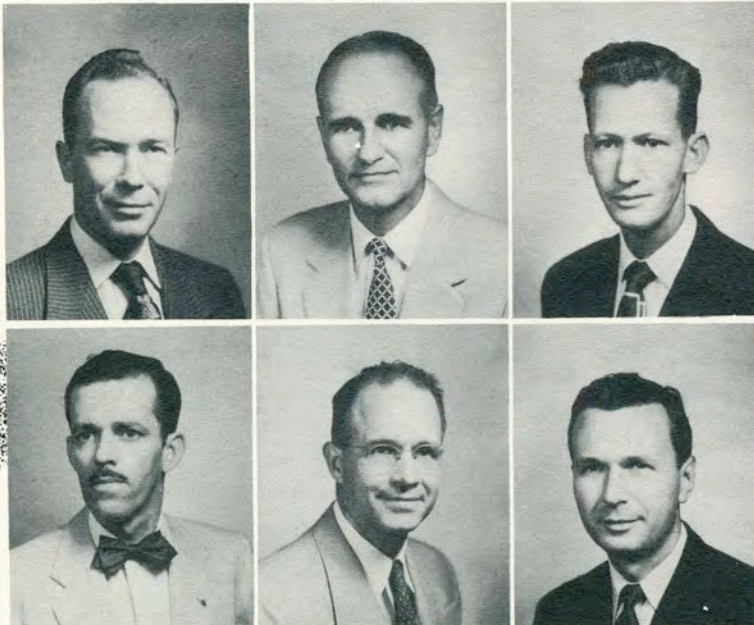

In the group at lower left are:  
 ARNOLD C. ANDERSON, B.S., M.A., Instructor in Speech  
 J. DELMER ASHWORTH, B.A., B.J., Assistant Professor of Journalism and Director of Publicity  
 DAN A. AULTMAN, B.S., Instructor in Agriculture  
 J. A. BADILLO, B.S., M.S., Assistant Professor of Biology  
 BEN P. BAILEY, JR., B.S., M.S., Associate Professor of Art  
 CHARLES C. BAJZA, B.A., M.A., Ph.D., Associate Professor of Geography

# FACULTY



Here are Lloyd K. Herren, Mrs. Caroline Johnston, Mildred Threlkeld, Mark Stupp, and Littleton Scott who bore major roles in the production of the "Messiah" in Jones Auditorium December 12.

In the group at left are:

D. C. BAKER, B.B.A., M.A., Assistant Professor of Business Administration

ROBERT J. BEAVIS, Sergeant U.S. Army Signal Corps, Assistant Instructor in Military Science and Tactics

RUTH E. BELL, B.A., M.A., Associate Professor of Economics

FAYE BIBLE, B.S., M.A., Associate Professor of Home Economics

MAURINE BIGGS, B.S., M.Ed., Assistant Professor of Home Economics

DANE A. BOWEN, B.A., M.A., Instructor in History and Government

MAMIE ELIZABETH BROWN, B.A., M.A., Professor of Education

PAULINE BROWN, B.A., M.A., Associate Professor of English

MAY E. CAMPBELL, B.A., M.A., Assistant Professor of English

PAUL R. CHILEN, B.S., M.S., Assistant Professor of Agriculture

In the group below are:

J. E. CONNER, B.A., M.A., Professor of History

STEWART E. COOPER, B.A., M.A., Instructor in Health and Physical Education

EDITH COUSINS, B.A., M.A., Associate Professor of Sociology

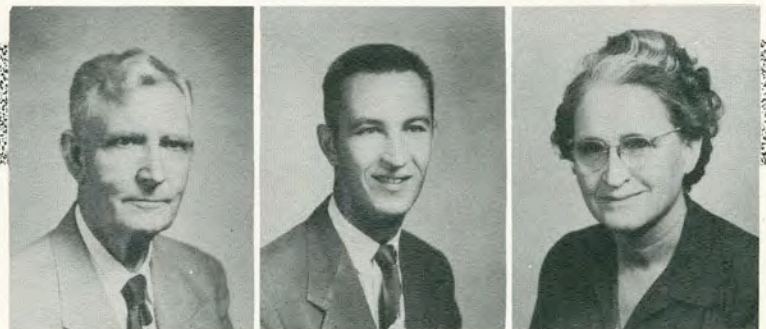

# FACULTY

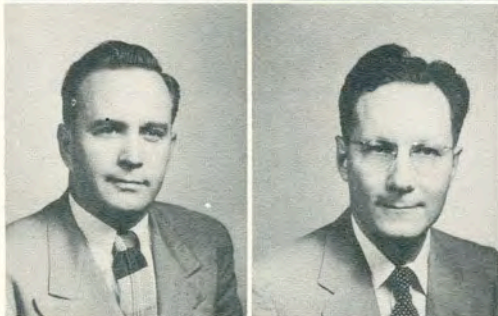

In the group at left are:

HERMAN E. CRICE, B.S., B.S. in M.E., Captain, U.S. Army Signal Corps, and Assistant Professor of Military Science

HUGH T. CROLEY, B.A., M.A., Ph.D., Assistant Professor of Psychology

FRANCISCO DELPIANO, B.S., S.Th.L., Assistant Professor of Foreign Languages

GORDON S. FIELD, B.S. in E.E., Major, U.S. Army Signal Corps, and Assistant Professor of Military Science and Tactics

LEWIS R. FISHER, B.A., M.Ed., Ed.D., Associate Professor of Education

R. J. GALLAWAY, B.A., M.A., Ph.D., Professor of English

DOROTHY GASTON, B.A., M.A., Assistant Professor of Business Administration

ROGER HAUENSTEIN, B.S.M., M.A., Instructor in Music

JOHNNIE MAE HAUN, B.S., M.S., Instructor in Home Economics

DONAL D. HENDERSON, B.S., E.E., First Lieutenant, U.S. Army Signal Corps, and Assistant Professor of Military Science and Tactics

In the group at upper right are:

LLOYD K. HERREN, B.S., M.M., Instructor in Music

PAULINE JAMES, B.S., M.S., Ph.D., Associate Professor of Biology

CAROLINE JOHNSTON, B.M., M.M., Instructor in Music

In the group at lower right are:

EMERSON KORGES, B.S., M.S., Assistant Professor of Engineering

JAMES H. McCROCKLIN, B.A., M.A., Assistant Professor of History and Government

R. F. McEOWEN, B.S., M.S., Instructor in Industrial Arts

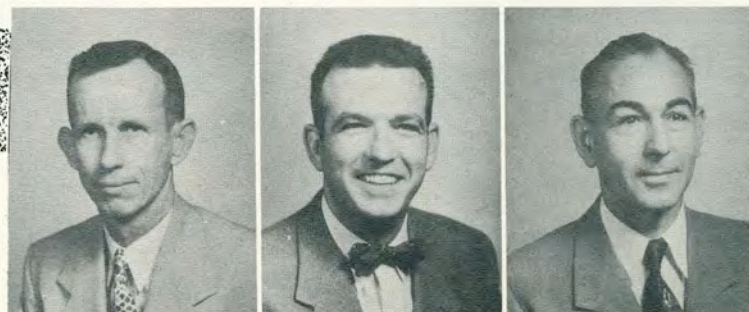



# FACULTY



In the group at upper left are:

ALBERT R. MACHEL, B.S., M.A., Assistant Professor of Chemistry

D. A. MAYHEW, B.A., Professor of Health and Physical Education and Head Coach

LESLIE MELBERN, B.B.A., M.A., Associate Professor of Business Administration

In the group at right are:

F. F. MIKUS, B.S., M.S., Ph.D., Professor of Chemistry

LAURYN MIZELL, B.A., M.A., Instructor in English

NORMAN C. MOHN, B.S., M.A., Ph.D., Associate Professor of Education

C. V. MOONEY, B.S., M.E., Associate Professor of Engineering

E. EDWIN MOYERS, B.M., M.M., Assistant Professor of Music

DAVID D. NEHER, B.S., M.S., Assistant Professor of Agriculture

J. K. NORTHWAY, D.V.M., Adjunct Professor and Consultant in Animal Husbandry

ELIZABETH ANN OLIPHANT, B.A., M.A., Assistant Professor of Mathematics

BURKE E. PARSONS, B.S., M.B.A., Instructor in Business Administration

ROBERT T. PARTAIN, B.B.A., M.B.A., Instructor in Business Administration

In the group at lower left are:

REX PATTERSON, B.A., M.A., Instructor in Education

R. D. PERRY, B.S., M.S., Ph.D., Professor of Mathematics

JOHN W. PLUNKETT, B.S., M.E., Ed.D., Assistant Professor of Education

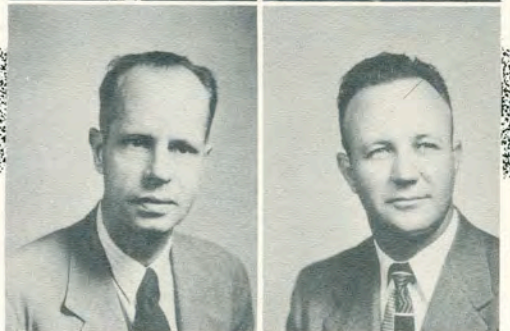
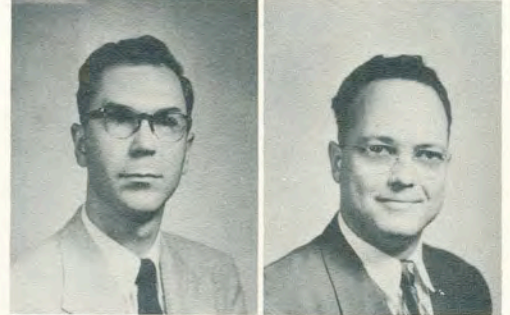
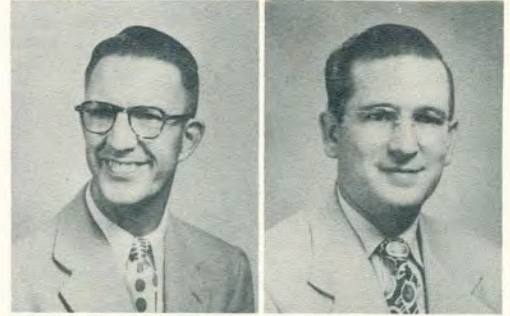

# FACULTY

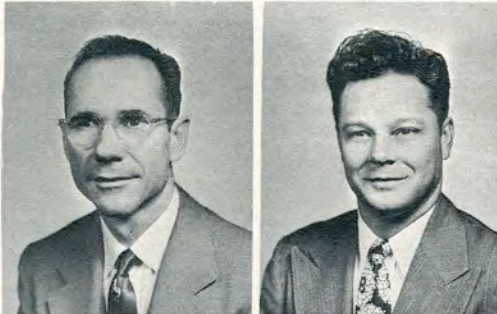
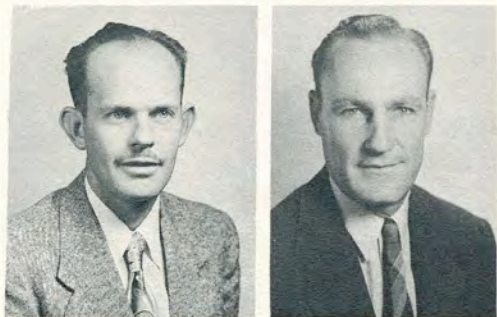

In the group at left are:

- BERNARD F. POETKER, B.S., M.S., Instructor in Physics  
 E. KEITH RANSPOT, B.S., Basketball Coach  
 JOHN C. RAYBURN, B.A., M.A., Ph.D., Assistant Professor  
 of History and Government  
 ROBERT REDDISH, B.S.A., M.S., Assistant Professor of  
 Agriculture  
 NAN ROBERTS, B.A., M.S., Assistant Professor of Health  
 and Physical Education  
 RALPH C. RUSSELL, B.B.A., M.B.A., Professor of Busi-  
 ness Administration  
 HARRY B. SANDERS, B.S., M.A., Assistant Professor of  
 English  
 ORLAN L. SAWEY, B.A., M.A., Assistant Professor English  
 BEN J. SOUTH, B.S., M.S., Associate Professor of Mathe-  
 matics  
 JENNIE L. SPLAWN, B.A., Ph.B., M.A., Professor of English



In the group at upper right are:

- ROBERT J. STEVENS, B.S., M.S., Assistant Instructor in  
 Health and Physical Education and Assistant Coach  
 MARK A. STUPP, B.M., M.M., Associate Professor of Music  
 BUDGE THRELKELD, B.A., M.A., Instructor in Speech



In the group at lower right are:

- MARCUS M. TRUITT, B.S., M.S., Assistant Professor of  
 Engineering  
 J. E. TURNER, B.S., Assistant Instructor in Agriculture,  
 Assistant Director, Extension  
 KATHRYNE B. WHITELAW, B.B.A., M.B.A., Assistant Pro-  
 fessor of Business Administration

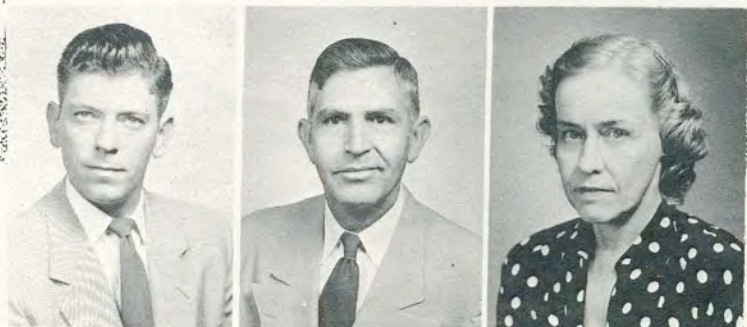

# FACULTY

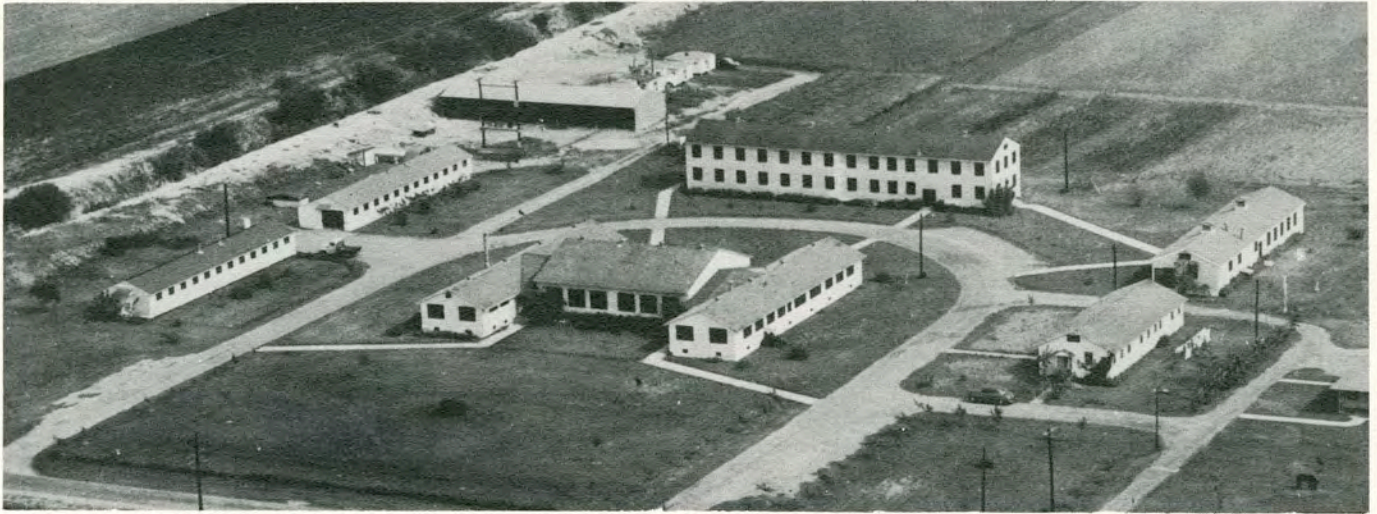

Located between Weslaco and Mercedes in the Lower Rio Grande Valley is the A&I Citrus and Vegetable Training Center. There, A&I provides advanced training for

students majoring in horticulture, advanced academic courses for part-time Valley students, and special courses for persons interested in citrus and vegetable crops.

In the group at lower left are:  
 JEANETTE WIESER, B.S., M.A., Instructor in Health and Physical Education  
 CHARLES S. WILLIAMS, B.A., M.A., Instructor in Physics  
 F. B. WINES, B.S., M.S., Instructor in Agricultural Education  
 MELVIN R. WOOD, B.A., M.A., Instructor in Art

In the group at lower right are members of the Center's staff:

P. W. ROHRBAUGH, B.A., M.A., Ph.D., Professor of Agriculture and Director, Citrus and Vegetable Training Center  
 GEORGE A. LIVINGSTON, B.A., Ph.D., Assistant Professor of Agriculture  
 W. L. SIMS, B.S., M.S., Assistant Professor of Agriculture  
 CHAN BAUER, Superintendent of Maintenance  
 EVERETT DENMAN, B.S., Farm Manager  
 ETHEL R. JONES, Secretary to the Director

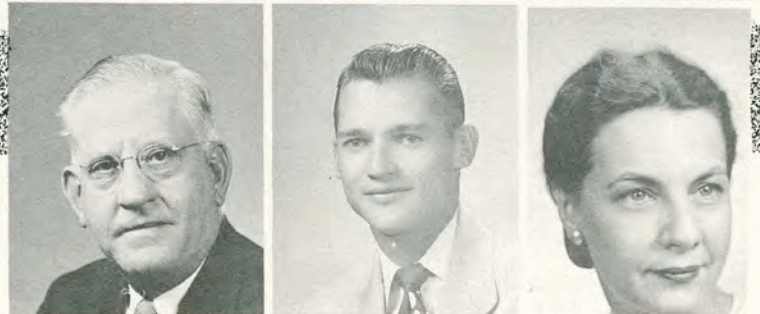

# STAFF

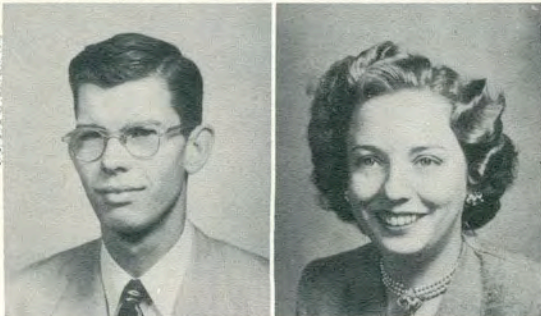
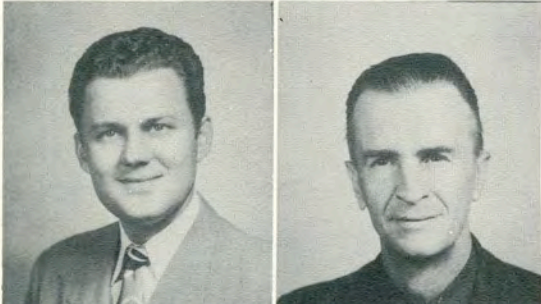
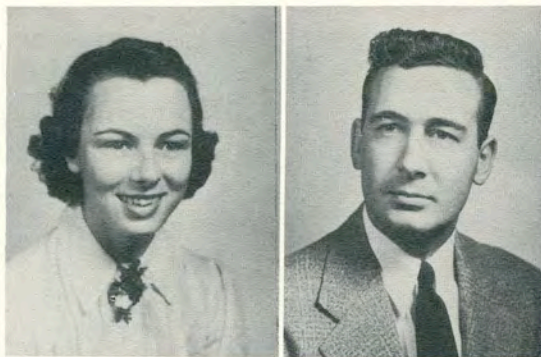

In the group at left are:

JOYCE ANTHONY, Admission's Assistant, Registrar's Office

ALTON BRIEGER, B.A., Director of the Student Union Building

C. W. BRODNAX, Manager of College Farm

BETH BROWN, Secretary to the Dean

A. F. DOERFLER, Superintendence of Maintenance and Grounds

MRS. A. F. DOERFLER, Director of Javelina Hall

WILLIAM C. ENGLISH, Assistant Auditor and Accountant

A. A. GARDT, Military Property Custodian

JOHN R. GIBBS, B.A., B.D., Instructor in Charge of the Methodist Bible Chair

CHRISTINE WOLFF HARRIS, B.S., Dietitian and Director of Loftin Hall

In the group at upper right are:

C. A. HARWOOD, Manager of College Bookstore

J. L. JENSON, Auditor

LOLA KEENEY, Director of Cousins Hall

In the group at lower right are:

WANDA McCLURE, Assistant in Registrar's Office

MARGARET ANN McCORD, Assistant in Registrar's Office

LOUIS C. MOLONEY, B.S., B.S. in L.S., Assistant Librarian



# STAFF



In the group at upper left are:  
 NED C. MORRIS, B.A., Acting Librarian  
 HARRIETTE OWENS, Clerk in Dean's Office  
 ORA PARKS PARKER, Director of Lila Baugh Hall

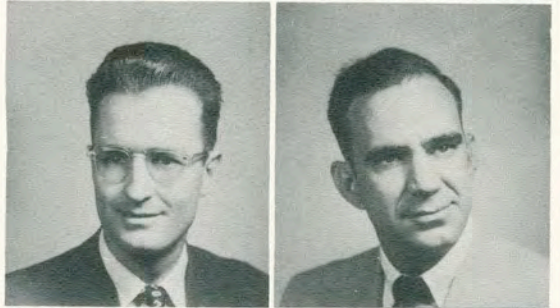

Seen at lower left are:  
 G. L. SANKEY, Sergeant F.C., U.S. Army, Assistant  
 Sergeant Major  
 J. A. SHORES, Sergeant F.C., U.S. Army, Maintenance  
 and Armour NCO  
 LOIS SHORT, B.A., B.S. in L.S., M.A., Assistant Librarian

Staff members at right:  
 GEORGE SIMONS, B.S., Purchasing Agent  
 GLORIA SMITH, Assistant Registrar  
 WANDA SMITH, Secretary to Business Manager  
 GEORGE STOTT, Master Sergeant, U.S. Army, Sergeant  
 Major  
 DONNAL TIMMONS, B.A., B.D. Instructor in Charge of  
 the Baptist Bible Chair  
 HENRY WALLNER, Property Accountant  
 FRED WATSON, Sergeant F.C., U.S. Army Radio Main-  
 tenance  
 BESS T. WHITE, Director of Seale and May Halls  
 DOROTHY WHITE, B.S., Dietitian and Director of Student  
 Union Commons  
 CYNTHIA WOOD, Assistant Director of Student Union  
 Building





class

time

A big part of college life takes place  
in the classroom with books and pen and pencils  
and lecture notes and lecturers

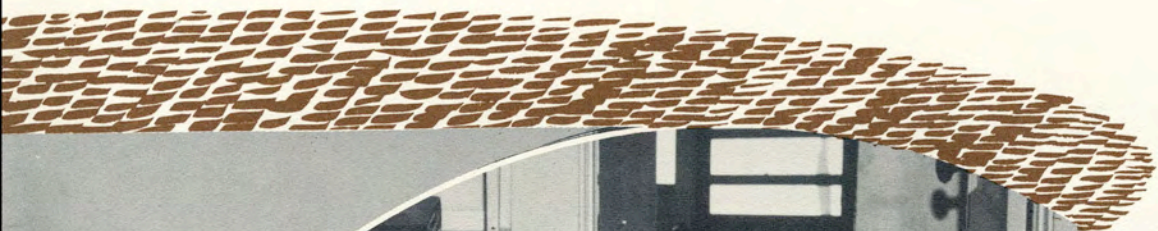

# CLASS TIME



Learning and testing don't take place only in the classroom as these agricultural students are beginning to find out. In the picture above a group of students are applying a little class learning to practical field experience in judging beef cattle. Harry Treybig is shown making his test.

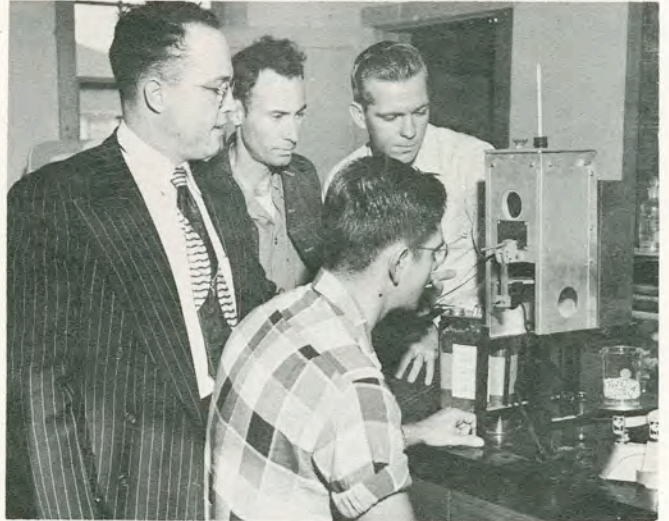

Finding the moisture content of seed grain is an important bit of knowledge for a South Texas farmer. David Neher, assistant professor of agriculture explains the test to Albert Hornung (foreground), Clare Van Shafer and Robert Jones. This picture was taken in Nierman Annex, where experiment and analysis are conducted by the agriculture division.

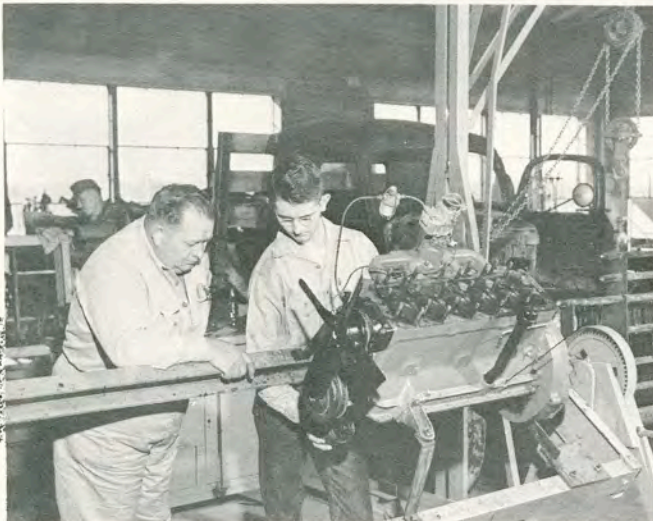

George Mertzbacher, farm shop laboratory assistant, stops to give Jerry Bell a few pointers on an engine reconditioning job.

Agricultural students are taught to meet nearly every problem that could arise for a farmer. Knowing an engine inside and out is one of the most important skills available to a farmer who operates the typical mechanized farm of today.



# CLASS TIME

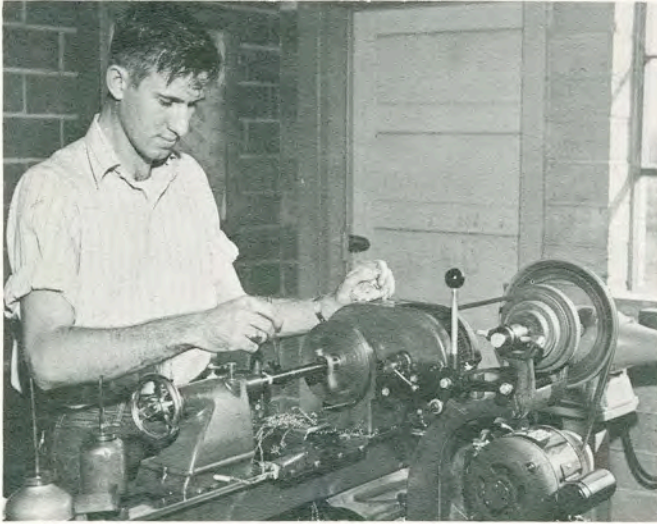

A modern farmer needs many skills to meet with his everyday problems. Nat Qualia, above, demonstrates the use of the metal lathe in turning a steel bar down to the proper size as a replacement axle for a trailer, or a master power shaft for farm wood-working tools.

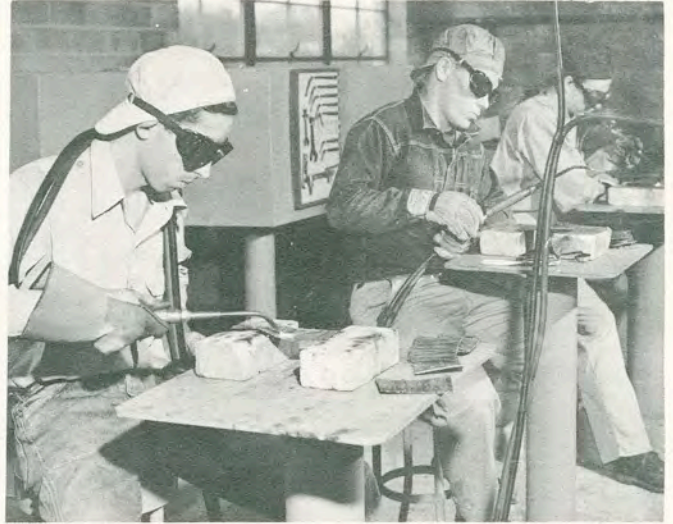

A broken harrow, a cracked trailer-hitch, a brazing job on a shovel blade are a few of the problems for a fellow who wants to be a farmer. Beryl Burgess, Wayne Brushenhan, and Roger Anderson demonstrate a quick and inexpensive answer to these problems.

Many other farm skills are offered to students interested in agriculture. Brick-laying, carpentry, soldering, forging, cold metal work, pipe work, simple plumbing, painting, rope work, and concrete pouring are just a few skills made available to the students. Farm students using many of these skills helped to build their own Agricultural Engineering Building.

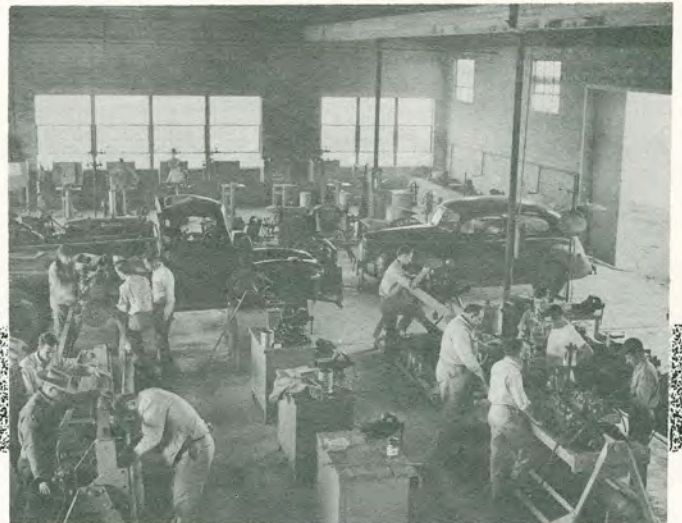

Above is an interior view of the Agricultural Engineering Building during one of the laboratory periods.

# CLASS TIME

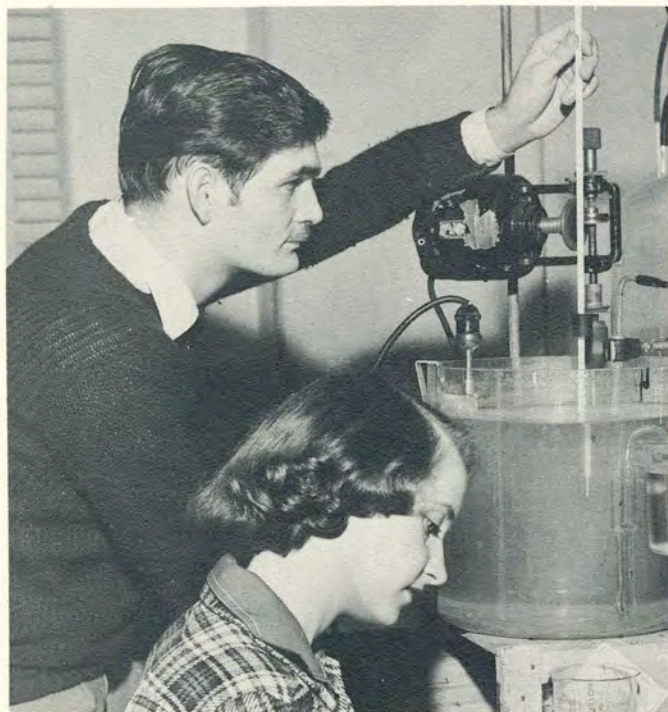

Weighing, testing, measuring, and collecting data are all part of the duties of a chemistry laboratory technician or a chemical engineer. Above Franciszek Olstowski and Emily Morrison demonstrate one of the experiments made familiar to them in their study of chemistry.



A biology major studies nature at its best and at its worst; always there is something new and interesting. Danny Fossler and this baby skunk became good friends until the skunk tried its pungent prowess one evening and forced the temporary abandonment of one of the biology laboratories.

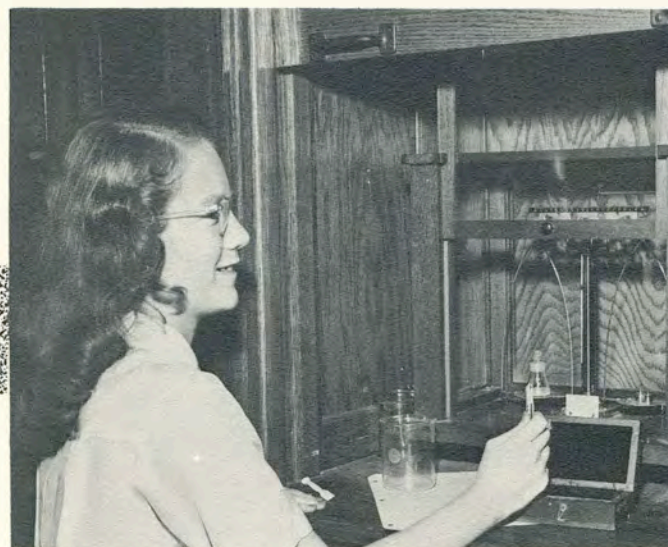

Quantitative analysis is one of the tool skills of chemistry. Measurements as fine as the weight of a pencil mark on a piece of paper are important in the study of the chemical composition of a substance. Joan Sughru, pre-med major, is shown at lower left as she weighs a small quantity of chemical for her experiment.

# CLASS TIME



Biology isn't just the study of nature's creatures in their natural state and habitat; it includes the study of plant and animal tissues, simple plants and animals such as the paramecium and the amoeba, virus and nature in all its forms. Above Jo Ann Howard, Sue Bishop, Elaine Hall and Pat Levens draw structural forms of nerve tissue viewed through their microscopes.

At lower right is a portion of a class in elements of geography. Dr. Charles A. Bajza points out some of the land areas included in the class study. David White, Hester Lockett, James Brown, and Lucane Durham observe.



The economics chart seems to be confusing Ann Scott and Britton Vincent. Miss Ruth Bell says, "It's simple. That's what happened to business in the U. S. since 1776."



# CLASS TIME

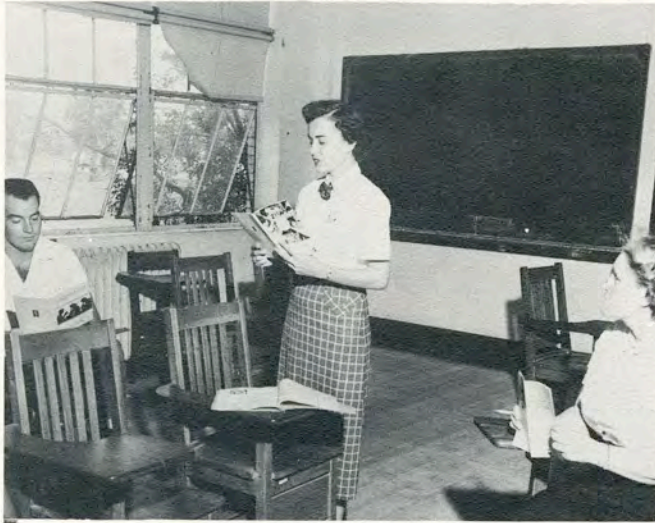

June Hunt reports on the effects of poliomyelitis and rehabilitation programs in the United States. Miss Edith Cousins, sociology professor listens and Roland Beckworth looks (top).



In the picture at the upper right Dr. Hugh Croley is shown conducting a test in psychology of personality, using one of his students, John Haden.

Dr. R. J. Galloway gives an impromptu lecture, tracing important centers of literary development in England. His two students shown in the picture are Carol Alsop (left) and Doris Blanton.

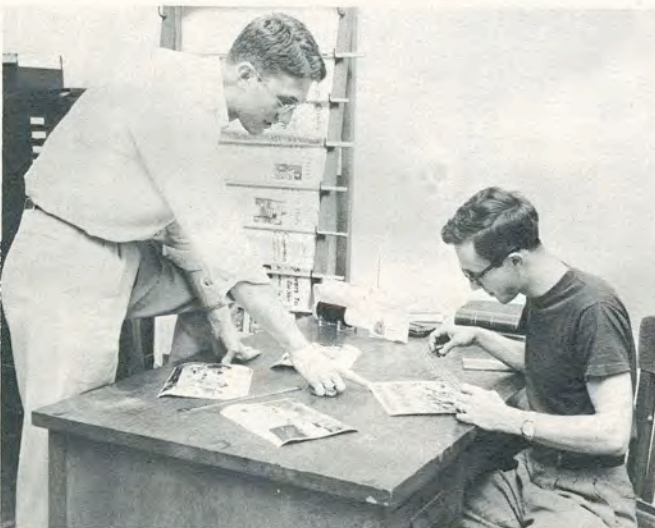

Charles Holmes, instructor in journalism and graduate student, discusses a picture editing problem with John Haden, editor of The South Texan. John is holding a journalism major's sliderule, a three table mechanical ratio used in measuring for enlargement or reduction of pictures to be used in publication (bottom).

# CLASS TIME



Billy Jaime (upper left) directs his classmates as part of his training in music conducting. Jeanie Meurer accompanies on the piano. Seated from left to right are Eddie Galvan, R. G. Jones, James Lott, Laura Saldana, and Ruth Saenz. Lloyd K. Herren (standing) is the class instructor.



Edwin C. Moyers (upper right) demonstrates another phase of musical instruction offered students at A&I. Seated from left to right are Ernesto Zepe-da, Humberto Saenz, Donovan Pierce, Vernon Hatch, and Bettye Wilkinson.



In another area of fine arts students develop skills in the use of brush and oils as demonstrated above by Mrs. Maxine Dietert, Amando Hernandez, and Pedro Luna (right).

Sculpturing is another artistic outlet offered to students. At the lower right Ed Gardener puts some of the finishing touches on his concrete creation.

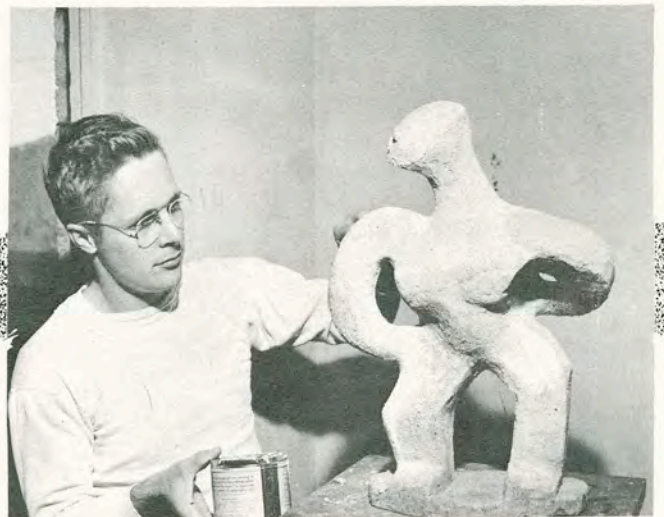

# CLASS TIME



Home economics is a popular study among girls at A&I. Miss Aline McKenzie, observes the class work of two of her students, Carol Lee Burgess and Martha Isensee.

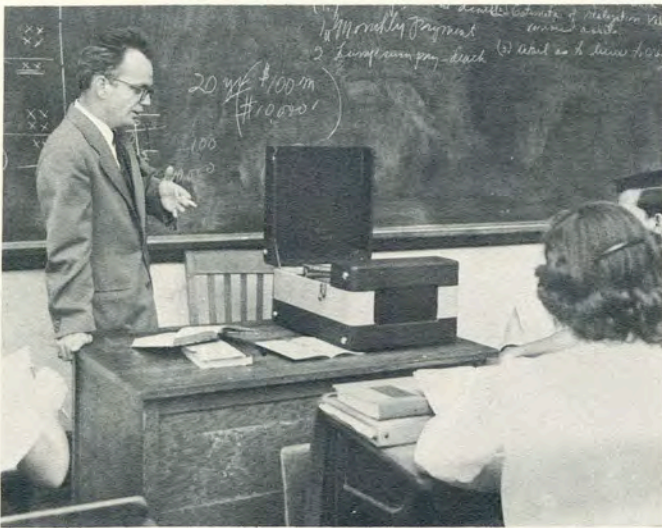

Dr. W. D. Johnson, professor of foreign languages, lectures to his Spanish class, using special recordings to emphasize points of pronunciation difficulties.



A. Dane Bowen, history and government instructor, holds an informal history session in the A&I Museum. From left to right are Dick Stone, Val Mora, Mr. Bowen, Harold Rucker, Marianne Ratz, and Paul Long.

J. E. Conner, history and government professor, watches as two of his students discuss some problems in county government during their class in Texas government. Marinelle Turner and James Welty are the students shown.

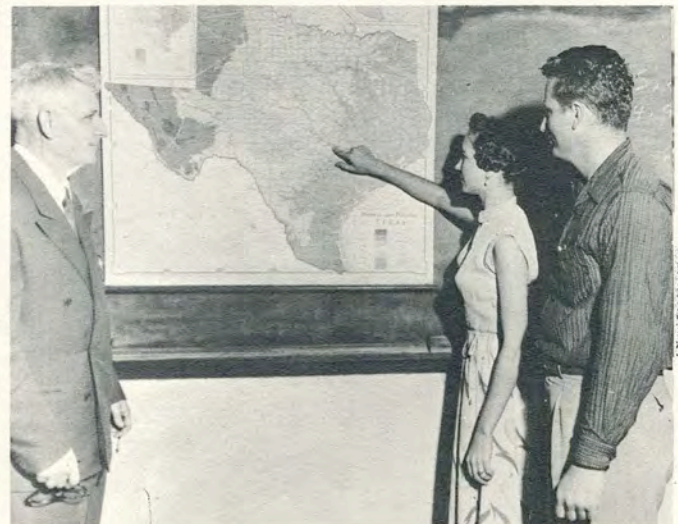

# CLASS TIME

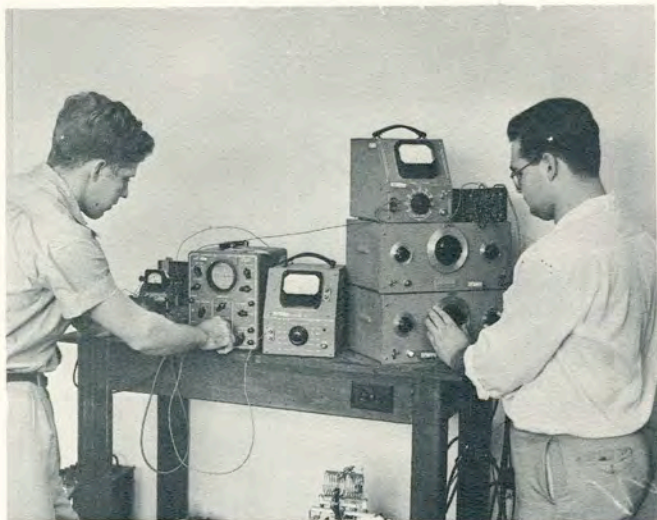

Above Ben J. South, associate professor of mathematics, puts a group of integral calculus students through their paces at the blackboard. Pictured at the right are Bill Smith, C. R. Fuentes and Flora Ann Mathews.

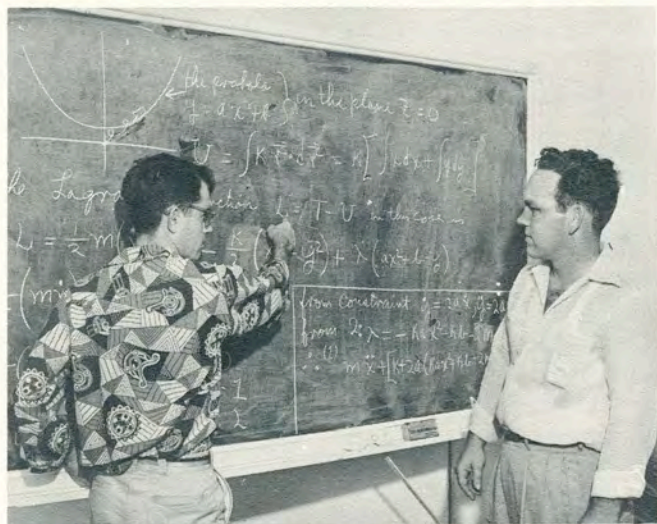

Homer Lasitter and Radon Loveland are shown operating a micro-wave transmitter during a laboratory session in the Physics Building (upper left).

Physics theory has its problems for Fred Evans as classmate Kay Eoff explains a "toughie" on the blackboard.



Students at work in A&I's home demonstration kitchen are Jo Ann Wortham, Mary Jane Pfeiffer, Ann Nimmo, and Betty Monroe. This picture was taken during one of the Home Economics Department's laboratory periods.

# CLASS TIME

Arnold C. Anderson, speech instructor, readsies his speech team for contests at the annual San Marcos Speech Festival, where they debated, did competitive readings in literature and various types of public speaking



Much of an A&I speech major's activity lies not in the classroom but in activities related to his field of study, such as public speaking, debates, oral readings, dramatics, and radio voice. In the picture a group of students rehearse for their parts in 'Romeo and Juliet' under the direction of Dr. Ted Skinner.







# CLASS TIME



Engineering students learn the use of dividers, drawing board and square early in their college training. Drawings must be neat and accurate, a prerequisite quality for all students intending to become engineers. Ray Allen and Robert Menn are shown conferring on a problem in laying out the intersection of a plane and a pyramid.



Ike Galyean at the transit (above) gives the "okay" signal to his rod man at a point or sighting outside the picture. Bob Little records the readings. The two were photographed during a surveying laboratory.

Paul Treptow, laboratory assistant, gives a reading from his slide rule in an electronics laboratory. Seated are Cyril Dieter and Bob Powell. Standing to the right of Treptow are James Gross, Paul Hesler, Hugo May, and Eugene Stanford.



# CLASS TIME



Edmund Beck and Richard Bohl (upper left) get a few pointers in map reading from Captain Randolph Cooper, assistant professor of military science and tactics.

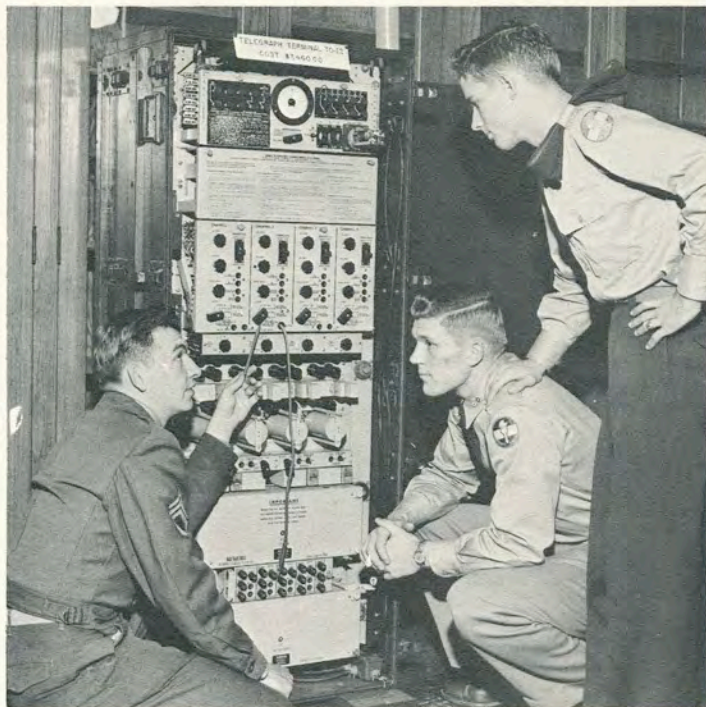

Upper right, Sgt. Robert J. Beavis explains the operation of a telegraph terminal used in Signal Corps operations in the field. ROTC students are Robert Brandt and A. W. Green.

Seen below is the ROTC cleaning line in the Armory. These military science students learn their weapons inside and out. Some students complain that they see the inside of their pieces too much for their own pleasure. Jimmy Seay, Jack Krodel, Dick Stone, and A. J. Naugher are in the foreground.



# CLASS TIME



A. F. Gross, chairman of the Industrial Arts Department, gives a basic lesson in photography in the studio of the Industrial Arts Building. Shown, from left, are Pete Luna, Fred H. Dierke, Max Keller, and Rudolph Bauer.

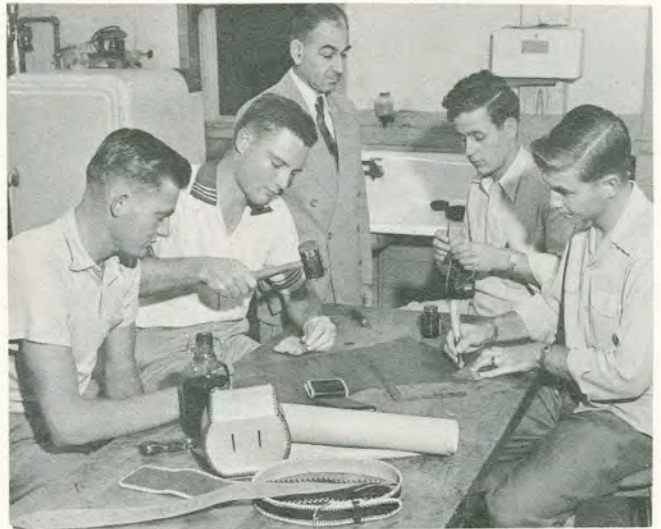

Max Keller, Travis Smith, Bill Davidson, and Jerry Bryant are shown in their leather crafts laboratory. R. F. McEowen, instructor, supervises progress on their individual projects.



Barbara Butler checks with Nat Qualia to see if her adjustments are correct on the faceting machine. The machine is used in cutting precious and semi-precious stones.



Kathleen Qualia and J. R. Acevedo observe Paul Lugo's technique at the throwing wheel. The machine is essential in pottery making, one of the courses available to students majoring or minoring in industrial arts.

# CLASS TIME



The picture above was snapped at A&I's Nursery School. Future elementary school teachers spend part of their classtime here learning to care for children of elementary and pre-elementary school age. Miss Barbara Brown, at left, is in charge of the school.



The scene at upper right, except for the size of the people, seems to be right out of some second or third grade classroom. Hellen Sizemore, Jack Schrock, and Vernelle Crofford are studying teaching techniques in elementary education.

Health and physical education has its place in college too. Pat Graham, Jo Clune, and Nancy Bentley are learning the proper way to handle the various types of golf clubs in their golf and bowling class.

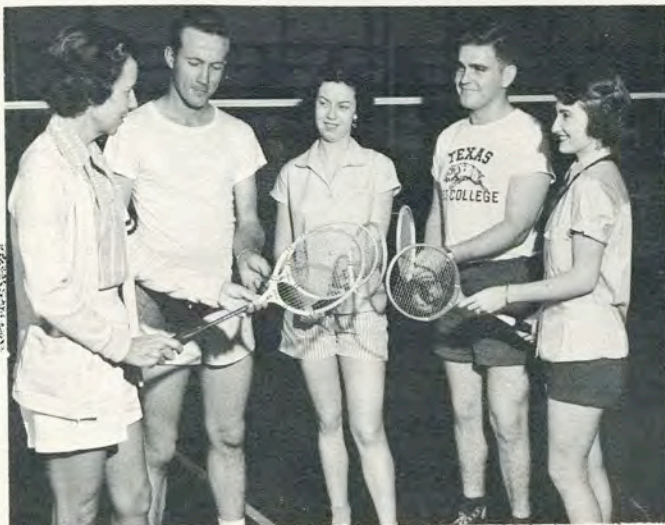

Another physical education class teaches badminton and tennis. Here Miss Nan Roberts instructs a group of students in badminton. The students are Billy Maca, Ruth Arden White, Jimmy Simmons, and Bobbie McDowell.



# students

We are the students who come to college  
Each one of us with his own reason for coming, each  
with his own particular success



# WHO'S WHO

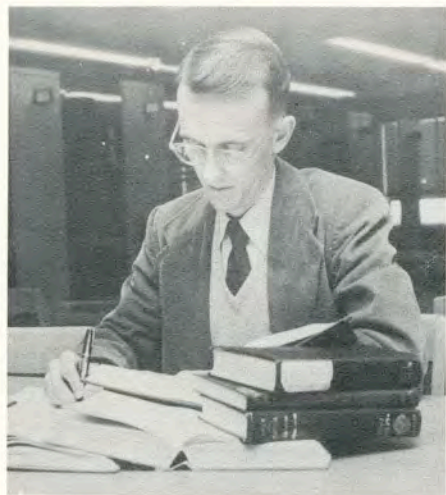

Pictured at upper left is A. Nayland Page, a graduate history major from Corpus Christi. Nayland graduated Magna Cum Laude in 1952 and was very active in the A&I chapter of Phi Alpha Theta, of which he was president in '50-'51. A representative to the Advisory Board from the BSU, he also served as its chairman in '51-'52. Nayland also served as president of Pi Kappa Epsilon and was a member of Alpha Chi.



Above is George Edwin Bogusch, senior chemistry major from Kingsville. George was given the task of directing the Coronation in '53. He was active in Footlights Club work and was a member of the cast in many of A&I's productions. George is a member of the American Chemical Society, Alpha Psi Omega, Forensics Club, Madrigal Singers, and the A Cappella Choir.



At left is Roger Bernard, business administration major from Weslaco. This senior is a member of the BBA Club and Alpha Phi Omega Fraternity, of which he is corresponding secretary. As a junior Roger was vice-president of his class and was elected to the Student Council as vice-president.



Doris Blanton, a senior business administration major from Alto, is pictured at lower left. A member of Delta Theta Sorority, Doris is past social vice-president of BSU, Advisory Board representative of her Freshman Class and secretary-treasurer of her Sophomore Class, secretary of the Baugh House Council, and member of the Footlights Club, BBA Club, and Pi Kappa Epsilon Fraternity. Secretary-treasurer of the Student Council, Doris has twice been a representative to Coronation.



# WHO'S WHO



Above is Lola Bonner, president of A&I's student body. A senior health and physical education major from Gregory, she has been pledge captain and sports representative of Delta Theta Sorority, sports representative and president of WRA, secretary and treasurer of the HPE Club, sports representative of Lila Baugh Hall, and a debator. Lola has been president and female representative-at-large of the Student Council and was the AWS's representative to the Coronation in '51-'52.

At upper right is Jack Buckle, Senior Class president, member of AIME and NGEA. This senior petroleum and natural gas engineering major is from Corpus Christi and was a member of the Javelina basketball and track teams.



At right is a senior journalism major from Mercedes, Leonard Buntrock. A member of Kappa Sigma Nu Fraternity, of which he was secretary and reporter, Leonard was elected editor of The South Texan and appointed editor of El Rancho. Treasurer of the Press Club and president of his Sophomore Class, he was also a charter member of the Student Union Governing Board.



At lower right is Billy Cowart, a senior agricultural education major from San Benito. A member of the Band, Choir, FFA, reporter of the Aggie Club, he is a captain in ROTC, a member of the King's Rifles, Outstanding ROTC Sophomore of '52, and chosen as A&I's representative to West Point's 150th anniversary ceremonies. Billy was also elected Student Council representative of his Senior Class.



# WHO'S WHO



A senior elementary education major from Harlingen, Barbara Davis (upper left) is a Lantana Lady, Alpha Phi Omega Sweetheart, Honorary Cadet Lady, and a member of Delta Theta Sorority. She was also secretary-treasurer of her Junior Class, secretary-treasurer of the English Club, chairman of the Religious Council, Student hostess of the Student Union Governing Board, Advisory Board representative from Baugh Hall, vice-president of BSU, Female Representative-at-large on the Student Council, member of the A Cappella Choir and Pi Kappa Epsilon



Pictured above is John Haden, senior journalism major from McAllen. A member of Kappa Sigma Nu Fraternity, he was associate editor and editor of The South Texan, reporter on the Student Council, business manager of the Hog Call, publicity director for the Lantana Coronation, and a member of the English Club, Student Publications Committee, and the Press Club.



At the upper right is Jack Heacock, senior English major from Kingsville. He is a member of A Cappella Choir and the Religious Council, Advisory Board representative from the English Club, and president of the Wesley Foundation.

Vivian Marie Henderson, senior English major from Raymondville (lower center) was reporter and sweetheart of Alpha Chi, president of the English Club, critic in the History Club, representative to the Advisory Board from Pi Kappa Epsilon, and vice-president, corresponding secretary, and representative to the Inter-Sorority Council for Delta Theta Sorority

June Hunt (lower right), senior business administration major from Port Isabel, was president and vice-president of the BBA Club, corresponding secretary of Alpha Chi, parliamentarian and song leader of Pi Kappa Epsilon, treasurer of WRA, and a member of the Wesley Foundation. In Delta Theta Sorority, she was treasurer and representative to the Advisory Board.



# WHO'S WHO



Mary Ethel "Ginger" Nelson, a senior secondary education major from Taft, is at upper left. She was secretary, treasurer, wing representative, and Advisory Board representative from Baugh Hall, treasurer of the HPE Club, secretary, dateless dance committee chairman, and chairman of the Student Union Governing Board, and a member of the Inter-Sorority Council. Ginger was also chosen sweetheart of Kappa Sigma Nu Fraternity, Loftin Hall sweetheart, and won third place in the Miss Summertime contest. A member of Delta Theta Sorority, she was pledge captain and chaplain.

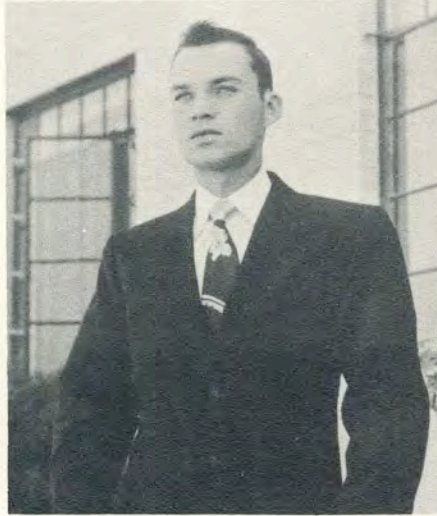

A senior business administration major from Benavides, Joe Paton (upper center) was ROTC Cadet Colonel and treasurer of the BSU. Joe was also a member of the King's Rifles and Alpha Phi Omega and chairman of the Lantana Coronation Ball.



Norbert A. Schmidt, senior petroleum and natural gas engineering major from El Campo, is at upper right. Norbert served as sergeant-at-arms of the Engineering Club and was president of the Natural Gas Engineers' Association and the A&I unit of the American Institute of Mining and Metallurgical Engineers.

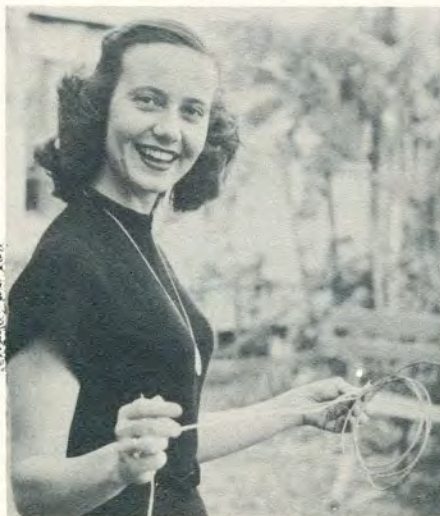

At lower left is Senior Nancy Lou Shindler, an industrial arts major from Harlingen, a member of Delta Theta Sorority, Miss A&I of '50, Lantana Lady, Band Sweetheart, Honorary Cadet Colonel and Queen of the Military Ball, and drum-major of the A&I Band. She was also vice-president of Alpha Chi, treasurer of Epsilon Pi Tau, secretary-treasurer of the I.A. Club, and a member of the H.E. Club and Kappa Omicron Phi.



Preston Sights Jr. (lower center) is a senior agronomy major from Uvalde. He was appointed president of the Student Council Advisory Board and was a member of Alpha Tau Alpha.

# WHO'S WHO

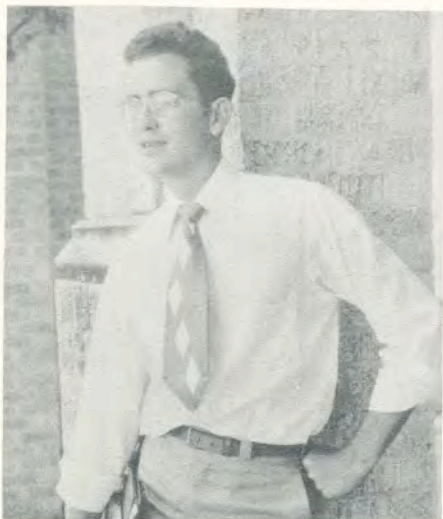

An animal husbandry major from McAllen, Jim Southwell is at upper left. This senior was a member of Alpha Phi Omega Fraternity and Alpha Chi. Jim was also reporter of the Aggie Club and secretary-treasurer of Alpha Tau Alpha.



Bob Brandt (above) is a junior industrial arts major from Appleton, Wis. He was elected parliamentarian of the T-Association and has lettered in track, basketball, and football at A&I. Bob holds the Texas Conference shotput title.



Retta Stanford (left center) is a senior home economics major from Dallas. A member of Delta Theta Sorority, she served as president, secretary, and rush captain. Retta was also president of the Inter-Sorority Council, vice-president and secretary of Kappa Omicron Phi, president and treasurer of AWS, president and secretary-treasurer of the Lila Bauqh House Council, secretary-treasurer of the Advisory Board and secretary and reporter of the H.E. Club. A member of the English Club and Pi Kappa Epsilon, she was a member of the Coronation and Recognition Day Committees, and was a representative to the Lantana Coronation.



A health and physical education major from Beeville, Reginald West is at the lower left. A senior, Reggie was a member of the HPE Club and the T-Association. He was appointed to the Student Union Governing Board and was a two-year Javelina football letterman.

# WHO'S WHO



At upper left is a senior elementary education major from McAllen, Gerrie Brown. She was head cheerleader, Alpha Phi Omega Sweetheart, Lantana Lady, and Lantana Queen. Gerrie was also secretary of Cousins Hall, vice-president of the Footlights Club, and a member of Pi Kappa Epsilon.

At lower left is Valentine G. Mora Jr., a junior industrial arts major from San Antonio. Val was elected president, vice-president, and intramural manager of the Newman Club, and he was a member of the Religious Council, King's Rifles, I.A. Club, and Coronation Committee. He received the ROTC Academic Efficiency Award.



An agricultural education major from Robstown, Albert Hornung Jr. is at upper right. A junior, Albert was elected intramural manager and president of the Aggie Club, secretary of Alpha Tau Alpha, Freshman Student Council representative, Sophomore Class president, and Junior Advisory Board representative. He was also a member of the Student Union Governing Board and FFA.

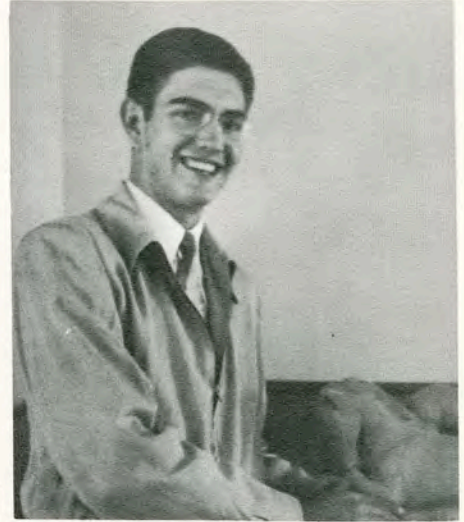

Margaret Johnson (right center) is a junior health and physical education major from San Antonio. A member of Delta Theta Sorority, she was president and drum major of the A&I Kingettes and a twirler with the Javelina Band. Margaret was vice-president of her Junior Class, vice-president and treasurer of WRA, secretary of AWS, invitation and housing chairman for Lantana Coronation, Sophomore Advisory Board representative, reporter and publicity chairman of the HPE Club, and a member of the Baugh House Council.



A junior business administration major from Freer, Robert W. Purcell is at lower right. He is a member of Delta Sigma Chi Fraternity, and was Sophomore Student Council representative. Bob is now male representative-at-large to the Student Council.



# STUDENT COUNCIL



The A&I Student Council was snapped during one of its regular meetings. From left, members are: Molly Kusel, Lola Bonner, Doris Blanton, Barbara Davis, Margaret Goerner, Roger Bernard. Standing: Billy Cowart, Bob Purcell, Ervin Selcer, Sam Ford, and Joe E. Brown, advisor.

Lola Bonner (at left in this Coronation scene) is the first feminine president of A&I Student Council since the war years.

# ADVISORY BOARD



Members of the Student Council Advisory Board are, from left: Seated—Andy Hanson, Johnny Hoelscher, Laura Jean Henderson, Retta Stanford, Preston Sights, Lou Edith Riggs, Betty Deyo, Roger Richards, Gary Carroll; Row 2—Jean Hall, Barbara Behrend, Margie Ehlert, Ann Harrison, Pat Givens, Elaine Denson, Jeanie Meuer, Vernelle Crofford, Lucile Meehan. Row 3—Bobby Clark, Jack Buck, Bee Coate, Leon Hackfeld, Sam Traxler, Albert Hornung, Richard Bohl, Jodie B. Hardage, and Martha Isensee.

Officers are: Preston Sights, president; Gary Carroll, vice-president; Lou Edith Riggs, secretary-treasurer; Andy Hanson, reporter; Johnny Hoelscher, parliamentarian; Nat Qualia, Retta Stanford, Laura Jean Henderson, reporting committee; Dean Roger Richards, sponsor.



Preston Sights, Advisory Board president, is pictured in an informal moment.

# UNION BOARD



The College Union Governing Board's duty is to provide recreational activities of both cultural and social interest for the students of A&I. The Board is composed of six students, two members of the faculty, the president of A&I, and a representative from the Ex-Students Association.

Members of the Board, as shown above, are David Meador, Mrs. Carrie Lee Bishop, Lenette Jones (secretary), Bill Cronenwett (reporter), Margie Lipe, Ginger Nelson (chairman), and Al Brieger (Union director). Not shown are Reggie West (vice-president), Dr. Ernest H. Poteet, and C. V. Mooney, Ex-Student representative.

At right is a scene from one of the Union's Dateless Dances. Jenell Pinson is special dance chairman.





# UNION BOARD

Another feature of the Student Union is the Lounge, which is equipped with television, a radio-record player combination, comfortable modern furniture, a small library, magazines, and facilities for games.

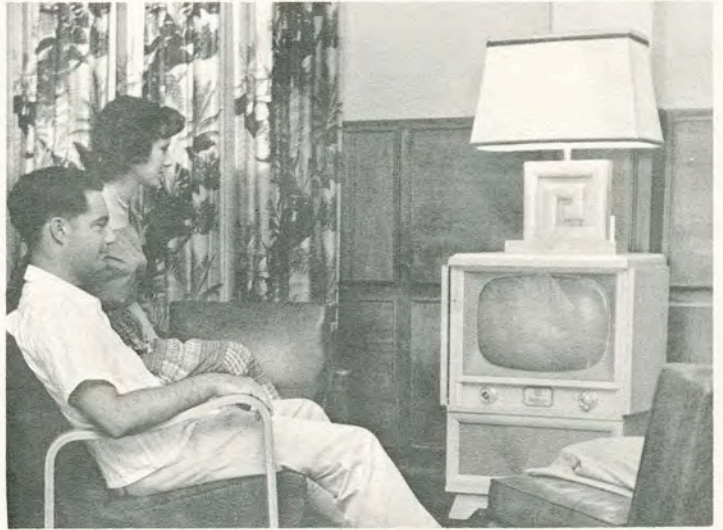

Occasionally during the school year when the college social calendar is clear on a Friday evening, the Union Governing Board shows popular foreign movies. Bill Cronenwett (at right) is chairman for this program.

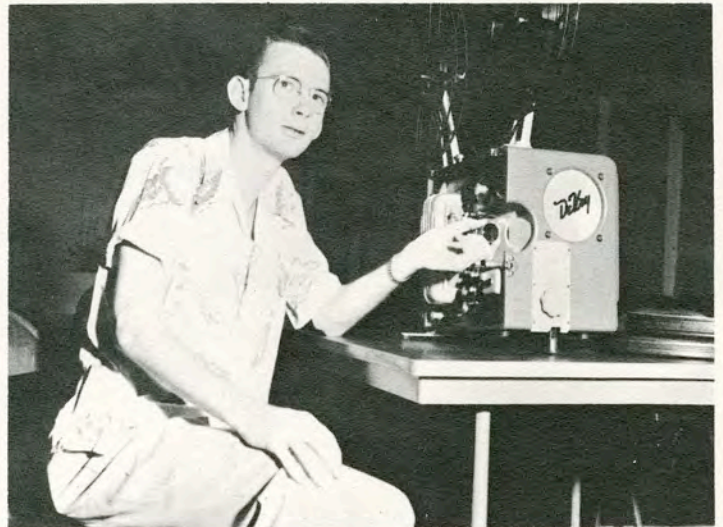

At lower right are two students making use of some of the gameroom equipment provided by the Union. Billiard and ping pong tables are available for use from morning to night, and they're usually in use.



# SOUTH TEXAN



JOHN HADEN  
Editor-in-Chief

ROBERT FRANKS  
Associate Editor



JACK SCHROCK  
Business Manager



CHARLES HOLMES  
Sports Editor



# SOUTH TEXAN

As part of the nameplate of The South Texan the words "The Voice of Texas A&I Student Body" have been inscribed. A more recent addition to the nameplate are the words "For a Collegiate Way of Living." These two phrases have keyed the action and attitude of The South Texan during the past school year.

The results have included several major editorial campaigns which were short and to the point. The campus newspaper has sought, as always, to bring to the students and the general public clear, complete report of activities and thought at A&I. It has sought to help direct all phases of activity toward a unified, wholesome entity in which the goals of college education will be best served. And in all its efforts The South Texan has perpetuated for one more year an American college tradition, that of being so wonderfully human.

CLARK HALDANE (left)  
Reporter



JOHN BILL BURNS  
Reporter

JOAN ETHERIDGE  
Reporter



MARTE NOEL  
Reporter

A. W. GREEN  
Intramural Editor

MOLLY KUSEL  
Student Council Reporter

MARIANNE RATZ  
Circulation Manager

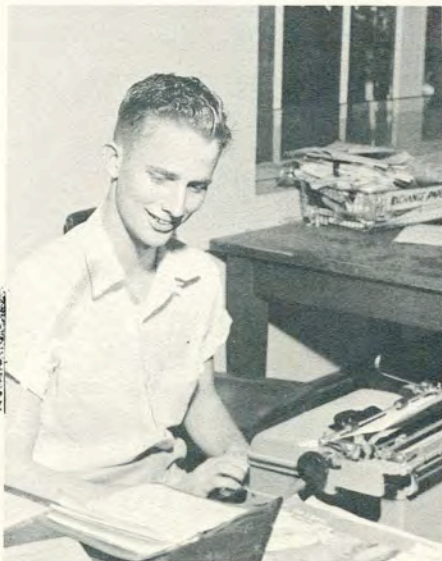

# EL RANCHO



LEONARD BUNTROCK  
Editor-in-Chief



JENELL PINSON  
Associate Editor

BARBARA BEHREND  
Editorial Assistant



# EL RANCHO

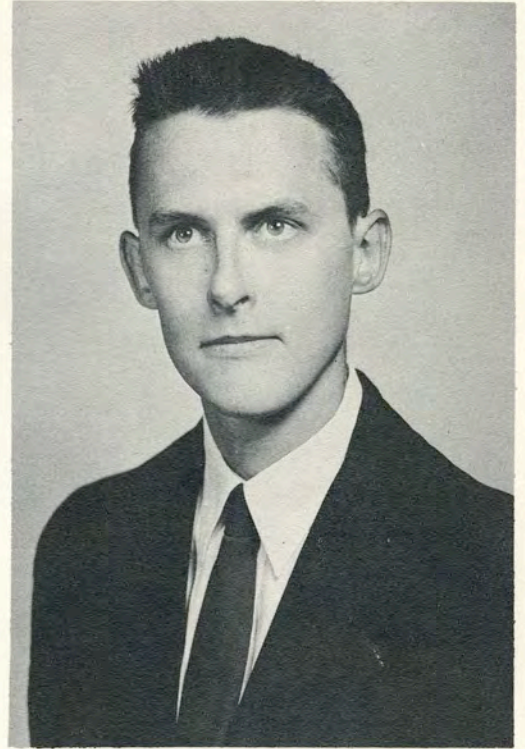

An annual is a picture record of students and their activities during the college year. The quality of an annual rests with the quality of its pictures, the way they are presented on the pages and the range of activities they cover. Credit for most of the photography, other than that done by professional photographers for the class sections, Class Time, and portraits in Lantana Time, should belong to Andy Hanson (upper right) and Bob Franks (upper left).

LEE DISMUKES  
Editorial Assistant

MARIANNE STUTZ  
Editorial Assistant

CAROL ALSUP  
Editorial Assistant

NANCY STETTNER  
Editorial Assistant



# GRADUATE

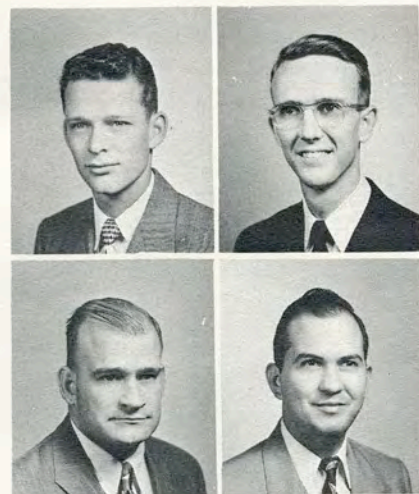

In the group on the left are: Monte Cunningham, Goliad; Edward Doucette, Edinboro, Penn.; Fred P. Evans, Kingsville; Earl W. Fletcher, Kingsville; Mary Ann Freeborn, George West; Gaston Wayne Hix, Raymondville; Charles Holmes, Mercedes; George T. Klein, Kingsville; Jack Lawrence, San Antonio; Radon Loveland, Kingsville.

In the group on the upper right are: George Alexander McBath, Mission; A. Nayland Page, Corpus Christi; Herbert Pickett, Chester; Jose H. Martinez, Kingsville.

In the group on the lower right are: Paul Treptow Jr., Beeville; Harry Trombley, Robstown; James C. Welter, Robstown; Bobby Ray Younts, Banquete.

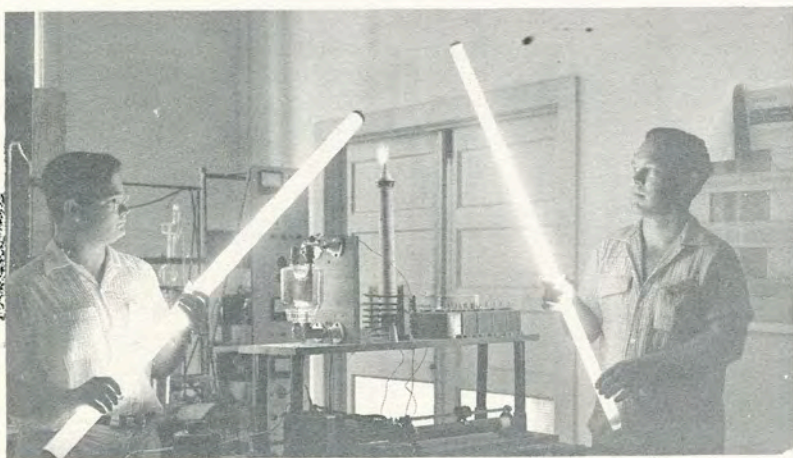

Graduate physics majors Radon Loveland and Fred Evans are shown testing a Tesla Coil in preparation for a Physics Club Science Show.



# SENIORS

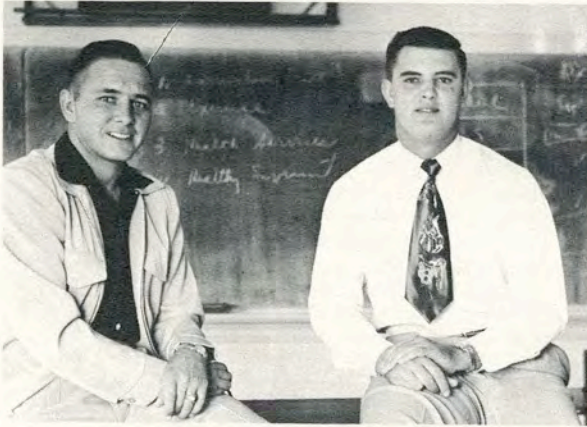

Tommy Sanford (left) is Senior Class vice-president. Bob Holloway is parliamentarian.



Jack Buckle (right) Natural Gas Engineer from Corpus Christi, is president of the Senior Class.



Shirley Adams (right) is secretary-treasurer. Milam Simons is Ex-Student representative.



Billy Cowart (left) is Student Council representative. Johnny Hoelscher is representative to the Advisory Board.

In the group at right are:  
 JOHN KAY ADAIR JR., San Antonio, Petroleum and Natural Gas Engineering; Kappa Sigma Nu Fraternity (president, vice-president, corresponding secretary, secretary-treasurer), Engineers' Association (secretary-treasurer), AIME, NGEA, Student Union Governing Board (male representative).

GILFORD A. ADAMS, Odem, Physics.

SHIRLEY ADAMS, Harlingen, Elementary Education; Girls' Choir, Senior Class (secretary-treasurer), WRA, Aggie Club Sweetheart, Lantana Lady.

ALICIA AGUILAR, Laredo, Elementary Education; Newman Club.

RAY A. ALLENSON, Danevang, Mathematics.

DOROTHY ASHWORTH, Kingsville, History; Sigma Delta Pi.

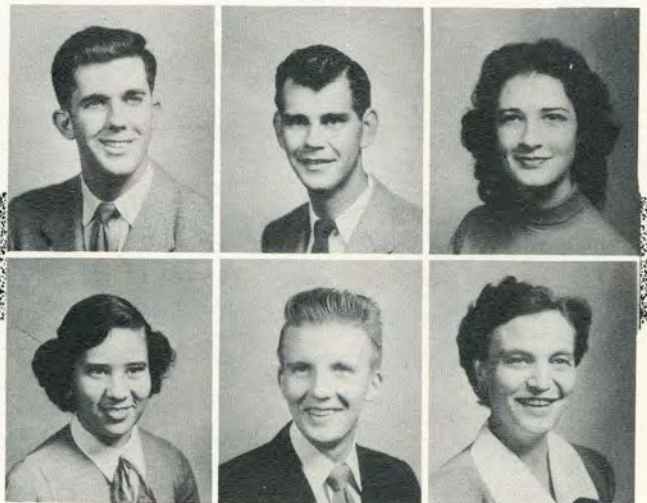

# SENIORS

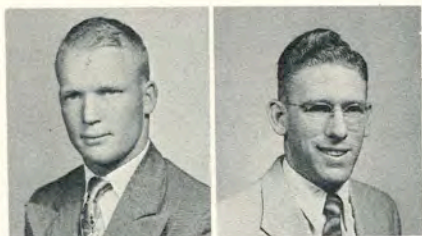

In the group at upper left:

JIM BARBER, Kingsville, Health and Physical Education; HPE Club.  
 JOHN R. BARBER, Rockport, Petroleum and Natural Gas Engineering; AIME (secretary), NGEA (secretary-treasurer).

HENRY FELIX BARECKY, JR., Refugio, History; Kleberg History Club.

PAULO DE BARROS, Sao Paulo, Brazil, Agricultural Engineering.

In the group at lower left:

JERRY BEARD, McAllen, Business Administration; Newman Club.

KATHERINE BEAUMIER, Brenham, Elementary Education; Delta Theta Sorority (vice-president, rush captain), Pi Kappa Epsilon.

SALLY BELL, Corpus Christi, Elementary Education.

ROGER ARCHER BERNARD, Weslaco, Business Administration; Alpha Phi Omega (corresponding secretary), Junior Class (vice-president), Student Council (vice-president), BBA Club, Who's Who.

DORIS MAREE BLANTON, Alto, Business Administration; Student Council (secretary-treasurer), BSU (vice-president), BBA Club, Footlights Club, Pi Kappa Epsilon, Freshman Class (Advisory Board representative), Sophomore Class (secretary-treasurer), Baugh House Council, Delta Theta Sorority, Who's Who, Alpha Chi.

GEORGE EDWIN BOGUSCH, Kingsville, Chemistry; Footlights Club (president), ACS (treasurer), Alpha Chi, Alpha Psi Omega, Who's Who, A Cappella Choir, Coronation Director.

LOLA LEE BONNER, Gregory, Health and Physical Education; Student Council (president), HPE Club (secretary), Pi Kappa Delta, Delta Theta Sorority, Who's Who.

JAMES C. BOSWELL, Bishop, Gas Engineering.

In the group at right:

MELVA JEAN BRANDON, Alice, Health and Physical Education; HPE Club.

GERRIE BROWN, McAllen, Elementary Education; Footlights Club (vice-president), Alpha Psi Omega, Alpha Phi Omega Sweetheart, A Cappella Choir, Head Cheerleader, Lantana Lady, Lantana Queen.

CLESTER BRISTOL, San Perlita, Biology; Natural Science Society (president).

FRED FLOYD BUCANEK, Kingsville, Biology; NCS (reporter, president).

JACK BUCK, Kingsville, Psychology; Alpha Phi Omega (social chairman, president), Delta Sigma Chi Fraternity (treasurer), Veterans' Club, Wesley Foundation, Golf.

JACK BUCKLE, Corpus Christi, Petroleum and Natural Gas Engineering; Senior Class (president), Who's Who, Basketball, Track.

LEONARD K. BUNTROCK, Mercedes, Journalism, Kappa Sigma Nu Fraternity (Secretary), Press Club, Sophomore class (president), South Texan Editor, El Rancho Editor.

PATSY BURNHAM, Kingsville, Business Administration.

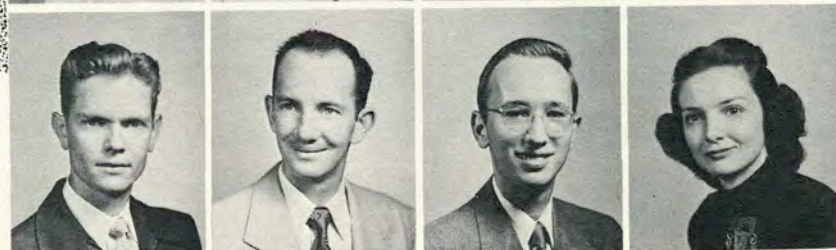



# SENIORS

In the group at lower left are:

JOSE BURGOS, Brownsville, Business Administration.

JO BURSON, Pleasanton, Elementary Education; Alpha Sigma Sorority.

BARBARA SUE BUTLER, Kingsville, Industrial Arts; Beta Gamma Sorority (secretary), Newman Club, IA Club, and Epsilon Pi Tau.

SARA LEE BUTLER, Carrizo Springs, Elementary Education; Baugh House Council (secretary), BSU, Phi Kappa Epsilon, Beta Gamma Sorority.

G. C. CARLILE, Mission, Horticulture; Alpha Tau Alpha.

CHARLES C. CARROLL, Kingsville, Agricultural Education.

REMMERT CASON, Kingsville, Business Administration; BBA Club.

ROBERT E. CHILDERS, Kingsville, Business Administration; Band.

In the group at upper right are:

WILLIAM T. CLAY JR., Floresville, Business Administration; Alpha Phi Omega (2nd vice-president, treasurer, alumni secretary), Band, BBA Club.

GEORGE COLLINS, Falfurrias, Chemistry, ACS, A Capella Choir.

BETTY JO CRAIN, Bishop, Secondary Education; Alpha Chi (secretary), Phi Alpha Theta, History Club.

VERNELLE CROFFORD, Agua Dulce, Elementary Education; Cousins Hall Council (treasurer), BSU, Pi Kappa Epsilon, WRA, English Club.

In the group at lower right are:

JOHN CROFFORD, Weslaco, Business Administration; BBA Club.

THEODORE F. CUBAGE, Kingsville, Agricultural Education; Aggie Club, FFA.

NANCY DAUNIS, San Antonio, Home Economics; Alpha Chi, Kappa Omicron Phi (secretary), Delta Theta Sorority (secretary), HE Club.

BILL DAVIDSON, Freer, Industrial Arts; Alpha Phi Omega, IA Club (vice-president).

BARBARA SUE DAVIS, Harlingen, Elementary Education; Alpha Phi Omega Sweetheart, Lantana Lady, Honorary Cadet Captain, Junior Class (secretary-treasurer), Pi Kappa Epsilon, BSU (vice-president), A Cappella Choir, Delta Theta Sorority, Religious Council (chairman).

ROBERT S. DEDEK, Richmond, Petroleum and Natural Gas Engineering; NGEA, AIME (secretary), Engineers' Club.

MANFREDO DEL CASTILLO, Brownsville, Elementary Education; Anahuac Club, Newman Club.

ELAINE DENSON, Brownsville, Elementary Education; Phi Kappa Epsilon, English Club, History Club, BSU, Band, Alpha Chi.



# SENIORS



This freshman Aggie was all knotted up with problems as he tried to sign up for biology.

Parking space was at a premium around College Hall on Registration Day.

In the group at left are:

JAMES DEUTSCH, San Antonio, Agricultural Education; Rodeo Club  
CYRIL F. DIETER, San Antonio, Electrical Engineering; EE Club (president).

JAMES E. DINN, Alice, Petroleum and Natural Gas Engineering, NGEA, AIME, Engineers' Club.

LEE DISMUKES, Harlingen, Secondary Education; Footlights Club (secretary-treasurer), Alpha Psi Omega (treasurer), Canterbury Club, Pi Kappa Epsilon, WRA, Press Club (sweetheart), South Texan (business manager).

MARIA C. DOMINGUEZ, Agua Dulce, Home Economics; Newman Club, HE Club, Kappa Omicron Phi (corresponding secretary, treasurer).

KENNETH DORMAN, Alice, Business Administration.  
WILLIAM PAUL DORSEY, Port Lavaca, General Engineering; Engineers' Club, AIME.

JEAN DRABEK, Kingsville, Elementary Education; Natural Science Society (president, secretary).

NANCY BETH EDGAR, Mercedes, Secondary Education; Beta Gamma Sorority (president, secretary).

In the group at right are:

DOLORES EDITH EGGERT, Robstown, Elementary Education; WRA, Pi Kappa Epsilon, Cousins Hall House Council.

MARGIE EHLERT, Cotulla, Health and Physical Education; HPE Club (secretary, treasurer), AWS (secretary, vice-president), Band (secretary treasurer), Delta Theta Sorority (recording secretary), Baugh House Council, WRA (president).

ALFREDO B. ELIZALDE, Harlingen, Elementary Education.

HERBERT L. ELLIOT, West Columbia, Agronomy; Aggie Club.

H. HAMID EL-YOUSEF, Anah, Iraq, General Agriculture; Aggie Club.

KAY EOFF, Alice, Physics; Physics Club.

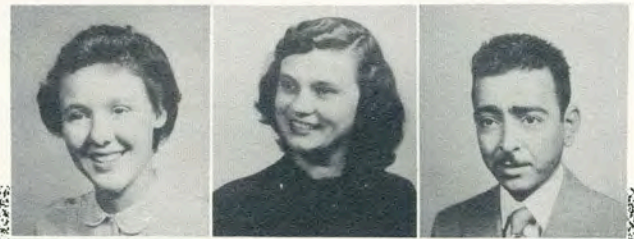
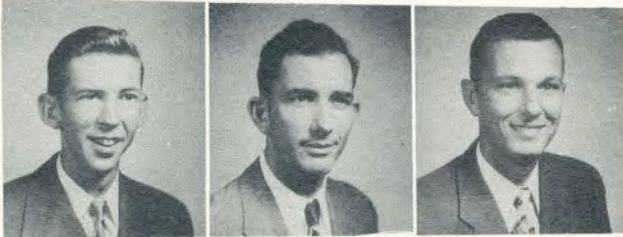

# SENIORS



Some students had big schedule problems. Dean Jernigan and Dr. McCulley don't look very pleased.

After all schedule problems had been ironed out, students now had the privilege of filling out duplicate forms.

In the group at the left are:

ERNEST FANNIN, Floresville, Business Administration; BBA Club, Wesley Foundation.

ALLAN R. FAULK, Aransas Pass, Biology; A&I Dance Band.

JOHN A. FLORYSIK, Corpus Christi, Biology.

MARSHALL F. FREEBORN, George West, Agricultural Education; Aggie Club, FFA.

CECIL RALPH FULTON, Weslaco, Agricultural Education; Aggie Club, FFA.

FILOMENA GARCIA, Alice, Elementary Education; Newman Club, Pi Kappa Epsilon.

MARIA SAENZ GARCIA, San Diego, Elementary Education.

JOSEPHINE GARLAND, Columbia, Tennessee, History; Phi Alpha Theta (vice-president).

In the group at the right are:

VICTOR GATES, Angleton, General Engineering.

HARRIET K. GARRETT, Kingsville, Elementary Education.

CLARA GIBSON, Alice, Home Economics.

JOHN WILLIAM GEORGE, Kingsville, Business Administration.

LEO GONZALES, Corpus Christi, Biology.

LITA GOMEZ, Corpus Christi, Elementary Education.

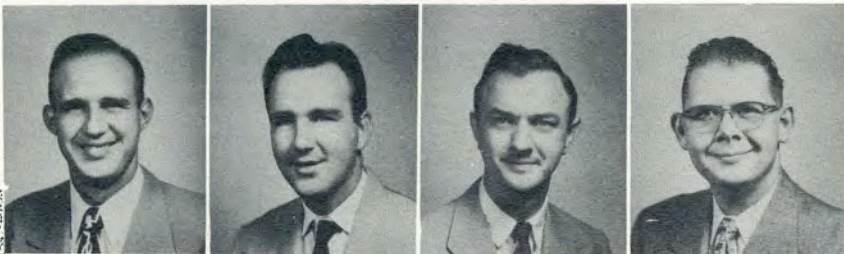

# SENIORS

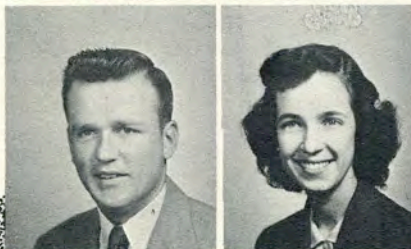
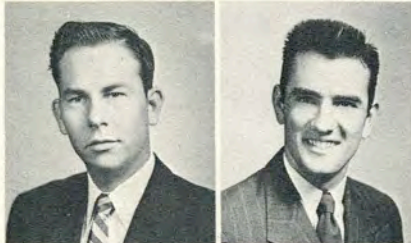
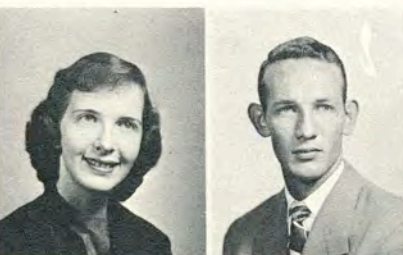
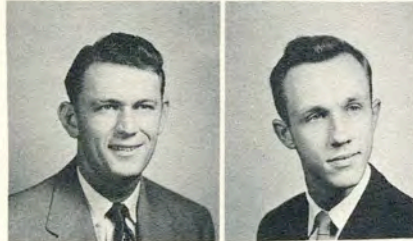

In the group at upper left are:

MARGARET LEE GORDON, Edinburg, Home Economics; Alpha Sigma Sorority (treasurer, president).

MILTON R. GRIMES, Kingsville, Petroleum and Natural Gas Engineering; AIME, NGEA, Engineers' Club.

JAMES E. GROSS, Kingsville, General Engineering; AIME, Engineers' Club.

JOHN HADEN, McAllen, Journalism; Kappa Sigma Nu Fraternity, Press Club, Student Council, South Texan Editor; Who's Who, English Club.

In the group at lower left:

ANN HARRISON, Mission, Elementary Education, Delta Theta Sorority, Alpha Chi, Pi Kappa Epsilon (treasurer), Baugh House Council.

WILLIAM A. HARRISON, Mission, Horticulture.

DON HARVEY, Refugio, Government.

JACK HEACOCK, Kingsville, English; Wesley Foundation, English Club, A Cappella Choir.

HAROLD HEDTKE, Runge, Biology.

JOYCE HELLER, Pleasanton, Business Administration; Wesley Foundation, BBA Club, Beta Gamma Sorority (secretary).

Laura JEAN HENDERSON, Falfurrias, English; Delta Theta Sorority.

VIVIAN HENDERSON, Raymondville, English; Pi Kappa Epsilon, English Club, Alpha Chi, Baugh House Council, Alpha Chi Sweetheart, Delta Theta (vice-president, secretary).

In the group at right:

JESUS HERNANDEZ, Realitos, Elementary Education.

HERMAN HERRINGTON, Alice, Agricultural Education; FFA Club, Aggie Club.

MARIA AMELDA HINOJOSA, Kingsville, Elementary Education.

P. T. HINOJOSA, Rio Grande City, Elementary Education; Alpha Omega (secretary), IA Club, History Club, Pi Kappa Epsilon.

JOHNNY H. HOELSCHER, Violet, Business Administration; Newman Club (president), BBA Club (president), Religious Council, Advisory Board (parliamentarian), Band, Alpha Chi (treasurer).

PABLO L. HUERTA, Mathis, Business Administration.

JOHN L. HUGGINS, Orange Grove, Business Administration; Delta Sigma Chi, BBA Club.

JUNE R. HUNT, Port Isabel, Business Administration; BBA Club, Delta Theta Sorority.



# SENIORS

In the group at lower left are:

ROBERT E. JACOBS, Corpus Christi, Petroleum and Natural Gas Engineering; Engineers' Club.

WAYNE JACKSON, Corpus Christi, Horticulture.

BILLY JAIME, San Diego, Music: Band (vice-president), A&I Dance Band, A Cappella Choir.

JOHN KEMP JANECEK, Range, Agricultural Education; Rodeo Club (president, secretary-treasurer), Aggie Club (vice-president, treasurer), FFA.

ROBERT JARRETT, Kingsville, Health and Physical Education; Basketball, HPE Club.

LENETTE JONES, Refugio, Secondary Education; Delta Theta Sorority (vice-president, Intersorority Council), Student Union Governing Board, Cousins Hall House Council (president, secretary, treasurer), Pi Kappa Epsilon, History Club, English Club, Natural Science Society (secretary-treasurer).

GEORGE C. JONES, Kingsville, General Engineer.

WILFORD H. JONES, Bishop, Physics.

In the group at right are:

RAYMOND P. JUNEMAN, La Marque, Animal Husbandry.

BILLY KING, Kingsville, General Engineering.

FRANCIS KIRKLAND, Corpus Christi, Business Administration; BBA Club.

ROBERT H. KIRKPATRICK, Mercedes, Business Administration, BBA Club.

In the group at lower right:

ALLYNE KIRTLEY, Taft, Business Administration; BBA Club, Beta Gamma Sorority (corresponding secretary), Lila Baugh House Council.

ALICE ROSE KRUSINSKY, Corpus Christi, Business Administration; El Rancho (organizations editor), BBA Club.

CHARLES LOUIS KUCHERKA, Columbus, Agricultural Education; FFA (treasurer), Aggie Club.

MOLLY KUSEL, Mathis, English; Student Council (reporter), Baugh House Council, South Texan (associate editor), Press Club, English Club, Footlights Club, WRA.

RICHARD FRANCIS LANDY JR., New York City, Business Administration.

JOHN LANGHOFF, Yoakum, General Agriculture; Aggie Club, Alpha Tau Alpha, Band.

JEAN LEE, Cotulla, Business Administration; Delta Theta Sorority (treasurer), BBA Club (secretary), Lila Baugh House (secretary), Pi Kappa Epsilon.

RIDGELL LINDSEY, Corpus Christi, Business Administration; Kappa Sigma Nu Fraternity, BBA Club, Cheerleader, Tennis (Texas Conference Champion), T-Association.

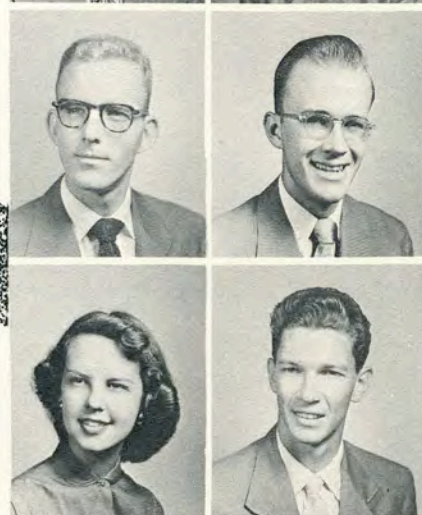
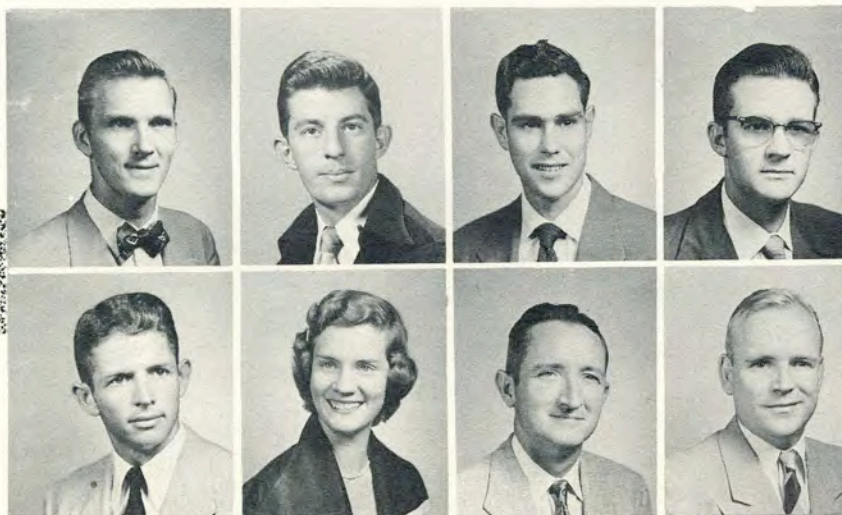
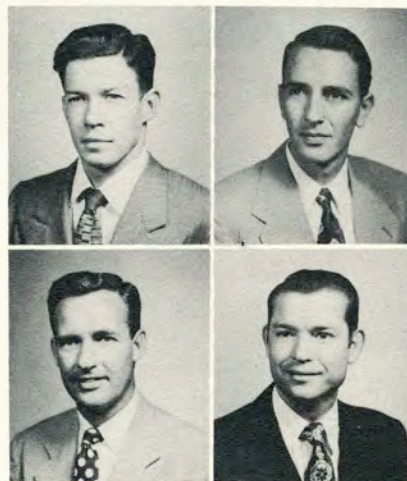

# SENIORS



The Kuder preference tests of Freshman Orientation Week are perhaps the best remembered period of a freshman's existence at A&I.

Mrs. Agnes Orth, 58-year old freshman, gets in the spirit of things by buying a "beanie."

In the group at left:

JESUS LUIS, Robstown, Business Administration.

JOAN FRANCIS McBRIDE, Laredo, Elementary Education; Newman Club, Pi Kappa Epsilon.

JAMES A. McCLANE, Karnes City, Business Administration, Methodist Council, BBA Club.

PATRICIA ANN McELWAIN, Harlingen, Elementary Education; Pi Kappa Epsilon.

ALBERT MACHADO, Corpus Christi, Business Administration.

ELIZABETH ANN MALLERNEE, Rio Hondo, Business Administration; Band, Footlights Club, Cousins Hall House Council (president), Delta Theta Sorority (treasurer) BBA Club.

In the group at right:

RICHARD M. MARTIN, Premont, Petroleum and Natural Gas Engineering; Engineers' Club, NGEA, Alpha Chi, BSU (president), Religious Council, AIME.

ALICE DIAZ MARTINEZ, Uvalde, Elementary Education.

HUGO L. MAY, Kingsville, Electrical Engineering; Engineers' Club, EE Club (secretary-treasurer).

DOROTHYE MAYBERRY, Del Rio, Home Economics; Beta Gamma Sorority (treasurer, rush captain), Intersorority Council, HE Club, Baugh House Council, Kappa Omicron Phi, T-Association Sweetheart.

LOUIS G. MAYORGA, Riviera, Electrical Engineering.

WALTER MEIER, Calvert, Agricultural Education; T-Association, FFA, Aggie Club.



# SENIORS



Eating at Loftin Hall for the first time was a new experience for the freshmen.



In the dormitories upper classmen had an orientation program of their own for freshmen.

In the group at left are:

WINSTON R. MENN, Bishop, Business Administration.

JEANIE MEURER, San Antonio, Music; Alpha Sigma Sorority, Intersorority Council (president), Alpha Psi Omega (secretary), Footlights Club (secretary), Girls' Choir (vice-president), A Cappella Choir, English Club, Baugh House Council, Pi Kappa Epsilon, Union Social Committee Chairman.

MARION MOORE, Taft, Elementary Education.

EMILY PARKS MORRISON, Stuart, Florida, Physics and Chemistry; Physics Club, ACS (secretary), Student Council, Engineers' Club, Union Governing Board.

PEGGY MULLINS, Premont, Home Economics; Kappa Omicron Phi (vice-president, president), Beta Gamma Sorority (corresponding secretary), HE Club.

KEITH MEYERS, Garnett, Kansas, Health and Physical Education; Alpha Chi, Intramural manager.

In the group at right:

MORRIS E. MYERS, Corpus Christi, General Engineering.

JACK W. NEALEY, Corpus Christi, Biology.

BILL NEELY, Taft, Biology; Kappa Sigma Nu Fraternity, A Cappella Choir.

ELAINE NELSON, Mathis, Elementary Education; Pi Kappa Epsilon (secretary, president), Baugh House Council, Delta Theta Sorority (vice-president, corresponding secretary), Intersorority Council (secretary).

MARY ETHEL NELSON, Taft, Secondary Education; Baugh House Council, HPE Club, Delta Theta Sorority (pledge captain), Kappa Sigma Nu Fraternity Sweetheart, Loftin Hall Sweetheart, Miss Summertime (3rd place), Governing Board (secretary), Intersorority Council, Cheerleader, Who's Who.

BARBARA NELL NOVAK, San Antonio, Home Economics; Beta Gamma Sorority (Intersorority Council representative) AWS (treasurer).



# SENIORS



One of the most pleasant sights of Orientation was the refreshment table in the Student Union.

Then there were the tours of the campus. A. F. Gross explains the operation of some of his equipment.

In the group below are:

ARTURO F. OLIVAREZ, Rio Grande City, Business Administration.

DANIEL JOHN ONDRUSEK, Alice, Government.

R. P. PARRY, Corpus Christi, Agriculture; Aggie Club, Photography Club, ROTC Senior Court president.

DAISY N. PARSONS, Chatham, N. J., English; Alpha Chi

JOE R. PATON, Benavides, Business Administration; Who's Who, Cadet Colonel, BSU Council (treasurer), King's Rifles, Alpha Phi Omega.

SHIRLEY PATRICK, Bishop, Elementary Education; Pi Kappa Epsilon, Band, Baugh House Council.

In the group below are:

EVEREST PAWLICK, George West, Agricultural Education; Alpha Tau Alpha (vice-president).

MAYOLA POHLMAYER, Driscoll, Chemistry; ACS (secretary), Alpha Chi.

TOT PORTER, Conroe, Speech.

ROBERT CLEMENT POWELL, Palacios, Electrical Engineering; Band, A Cappella Choir, EE Club.

WAYNE POWER, Odem, General Engineering.

RALPH PRICE, Corpus Christi, Business Administration.

KATHLEEN QUALIA, Kingsville, English.

NAT QUALIA, Kingsville, Agricultural Education; FFA (president), Alpha Tau Alpha, Aggie Club.

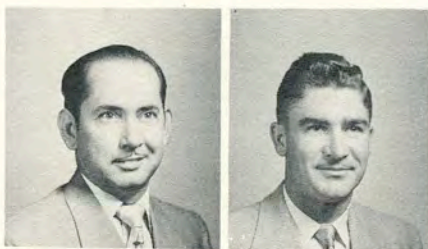



# SENIORS



The A&I quartet, almost a tradition, vocalized a la Mills Brothers.



One evening during Orientation Week, when a variety show was staged for the freshmen, this freshman Can-Can line was drafted. From left, they are Mona Rouse, Mary Louise Robertson, Betty Lott, and Marianne Stutz.

In the group below are:

PEYTON RANDOLPH, Houston, Petroleum and Natural Gas Engineering; Alpha Phi Omega.

CALVIN RAYES, Yorktown, Petroleum and Natural Gas Engineering; Engineers Club, AIME, NGEA, Kappa Sigma Nu Fraternity.

H JOE READ, Bishop, Petroleum and Natural Gas Engineering; AIME.

MARIE REAGAN, Calallen, Elementary Education; Reed House (president), Wesley Foundation.

MARY REESE, Kingsville, Business Administration; BBA Club, Beta Gamma Sorority (vice-president).

WILMA REICHERT, San Juan, Elementary Education; Delta Theta Sorority (president, vice-president, rush captain, corresponding secretary), Cousins Hall Council, Alpha Chi.

JOHN C. RESCH, San Antonio, Agriculture; Aggie Club, Alpha Tau Alpha, Rodeo Club (president).

DOYLE RICHARDSON, Corpus Christi, Chemistry.

In the group below are:

SIMON RIVERA JR., Brownsville, Elementary Education.

JAMES KENNETH ROBISON, Kingsville, Petroleum and Natural Gas Engineering; Engineers' Club, NGEA, AIME.

L. R. ROCKY, New Cumberland, Penn., Health and Physical Education; HPE Club

GUILIBALDO V. RODRIGUEZ, Brownsville, Business Administration.

ARCHIE ROSALES, Robstown, Industrial Arts; Alpha Chi, IA Club.

JOSEPH H. ROUSSEL, McAllen, Horticulture; Aggie Club (secretary), Alpha Tau Alpha (president, vice-president).

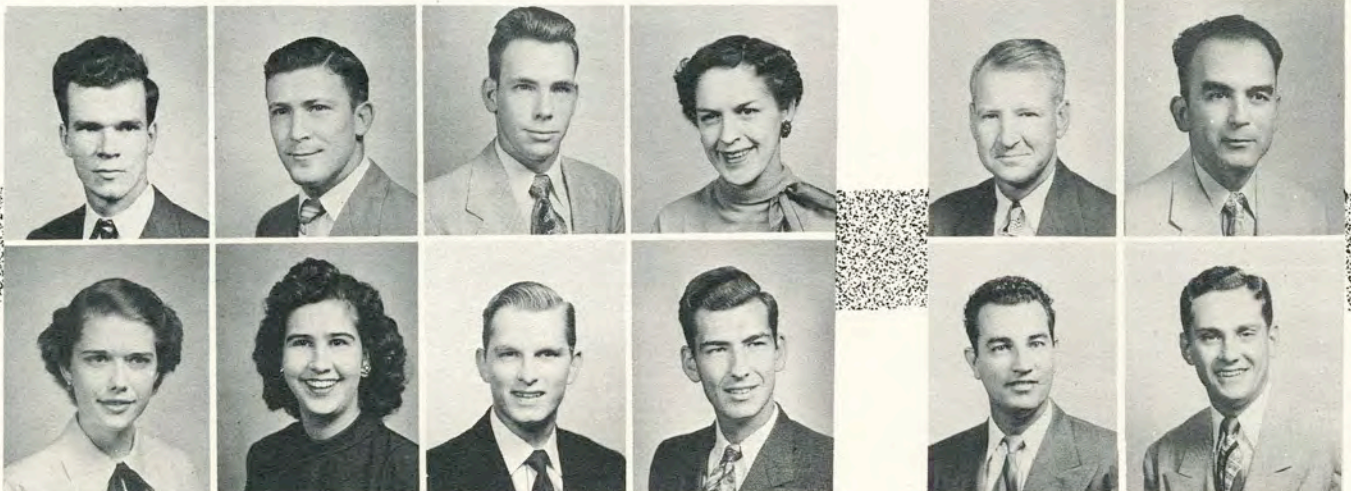
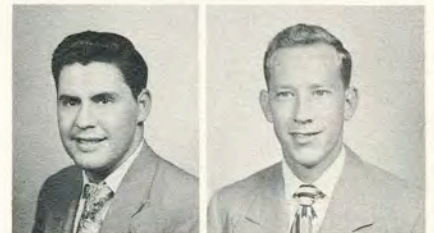

# SENIORS



Arnold C. Anderson, debate coach, is shown with his team. At left is Ralph Price. At right are Milton Russell, Fred Tasto, and George Bogusch (standing).

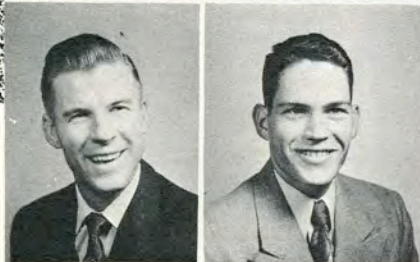
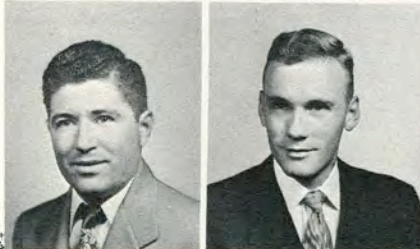

In the group at left:

HAROLD RUCKER, Mason City, Iowa, Biology; Cheerleader.

NOE SAENZ, Rio Grande City, Business Administration; Anahuac Club, Newman Club.

ELAINE SALGE, Karnes City, Elementary Education; A Cappella Choir, Delta Theta Sorority, Pi Kappa Epsilon (secretary).

MARVIN LEE SANBORN, McAllen, Business Administration; BBA Club, BSU.

DAVIS SALINAS, Corpus Christi, Secondary Education; Alpha Phi Omega, Newman Club, Pi Kappa Epsilon, Veterans' Club.

N. A. SCHMIDT, El Campo, Petroleum and Natural Gas Engineering; AIME, NGEA, Engineers' Club.

LEROY G. SCHNEIDER, Poth, Agricultural Education; Aggie Club (secretary), FFA (vice-president).

JOHN VICTOR SCHULTE, Orange Grove, Business Administration.

In the group at right:

DAVID SCHULZE, Woodward, General Agriculture; Aggie Club.

CLARE VAN SHAFER, San Benito, Agricultural Education; Aggie Club (treasurer), Alpha Tau Alpha (vice-president).

NANCY LOU SHINDLER, Harlingen, Industrial Arts; Alpha Chi (vice-president), Epsilon Pi Tau, Delta Theta Sorority (rush captain), IA Club (secretary-treasurer), HE Club, Kappa Omicron Phi, Honorary Cadet Colonel, Band (drum major), Miss A&I, Lantana Lady, Who's Who, Queen of the Military Ball, Band Sweetheart.

PRESTON SIGHTS, Uvalde, Agronomy; Chairman of Advisory Board, Who's Who.

MILAM SIMONS, Port Lavaca, Animal Husbandry; Senior Class (Ex-Student Association representative), Aggie Club, Alpha Tau Alpha, ROTC (most outstanding cadet).

ANNETTE SMITH, San Antonio, Elementary Education; Beta Gamma Sorority, Pi Kappa Epsilon.

BILLIE M. SMITH, Corpus Christi, Mathematics; Alpha Chi.

SAM ODD SMITH, Beaumont, Agronomy; Rodeo Club, Aggie Club.

# SENIORS

In the group at lower left are:

JIM SOUTHWELL, McAllen, Animal Husbandry; Alpha Phi Omega, Aggie Club, Alpha Tau Alpha (secretary-treasurer), Alpha Chi.

LELAND H. SPARKS, Refugio, Business Administration.

PAUL SPENCER, Benavides, Business Administration; Newman Club, Anahuac Club, and BBA Club.

JACK SPORTSMAN, Refugio, History; T-Association, Advisory Board (parliamentarian), Football, Track and Basketball.

MELVIN EUGENE STANFORD, Bishop, Electrical Engineering; EE Club.

RETTA STANFORD, Dallas, Home Economics; Intersorority Council (president), Delta Theta Sorority (president, secretary, rush captain), Kappa Omicron Phi (vice-president), AWS (president), Baugh House Council (president), HE Club, English Club, Pi Kappa Epsilon, Who's Who, and Coronation Committee.

In the group at the upper right are:

DANIEL R. SWANGER, Lebanon, Penn., General Engineering, AIME.

GRADY M. TRAXLER, Corpus Christi, Business Administration.

MYRA TROST, Kingsville, Business Administration; BBA Club, Alpha Sigma Sorority (secretary, treasurer).

HUSSEIN USSAYRAN, Sidon, Lebanon, Horticulture; Alpha Phi Omega, Aggie Club.



In the group at the lower right are:

TOM C. VERHETSEL, San Benito, Business Administration; A&I Dance Band (vocalist), A Cappella Choir, Madrigal Singers, Band, BBA Club.

JAY PHILIP WERNER, Corpus Christi, Business Administration.

REGINALD WEST, Beeville, Health and Physical Education; HPE Club, T-Association, Student Union Governing Board; Football.

DAVID NASON WHITE, Harlingen, History; History Club.

ANN WILLIS, Kingsville, Elementary Education; Pi Kappa Epsilon, Wesley Foundation.

EDNA EARL WOODWARD, Kingsville, Elementary Education; Alpha Sigma Sorority (secretary).

ROGER YERICK, Kingsville, Chemistry; Religious Council, ACS (president), Alpha Chi.

HEDY ZEZULA, Runge, Elementary Education.

ALICIA A. ZUNIGA, Laredo, Elementary Education; Newman Club.



# JUNIORS

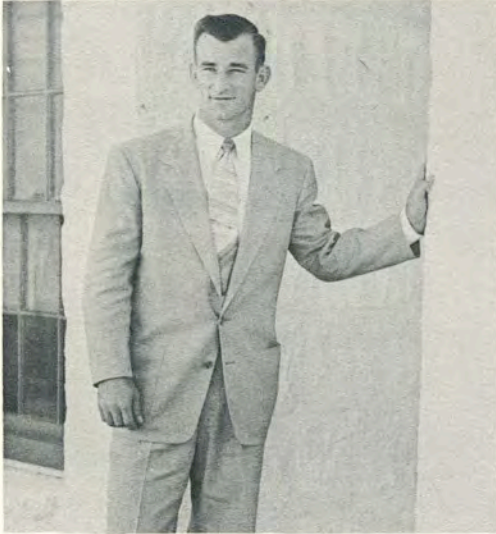

William Putnam is president of the Junior Class.



Bill Knaggs and Margaret Johnson are secretary-treasurer and vice-president of the Junior Class.

In the group at left: Robert Anderson, San Augustine; Roger L. Anderson, El Campo; Richard Baetz, San Antonio; Roman Barrera, Robstown; Willie Barrera, Hebbronville; Richard A. Barton, McAllen; Rodney Beamguard, Borger; Mildred Becka, Raymondville; and Roland Beckworth, Irving.



Seen at right are: Jerry E. Bell, Mission; Kathryn Sue Bell, Premont; Gloria Bluntzer, Goliad; Marlene Bluntzer, Goliad; Olivia Bluntzer, Goliad; Nancy Jean Bentley, Kingsville; Wilbur Bohmfalk, Hondo; Robert C. Brandt, Appleton, Wis.

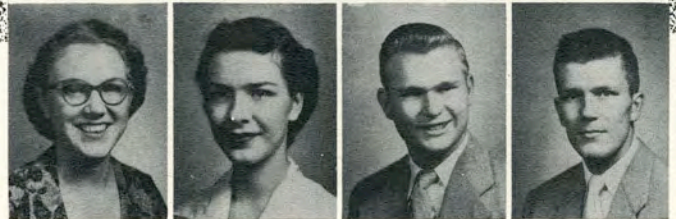

# JUNIORS



Leslie Whitlock and Bill Heil are parliamentarian and reporter, respectively, of the Junior Class. The two were snapped while chatting in the library.

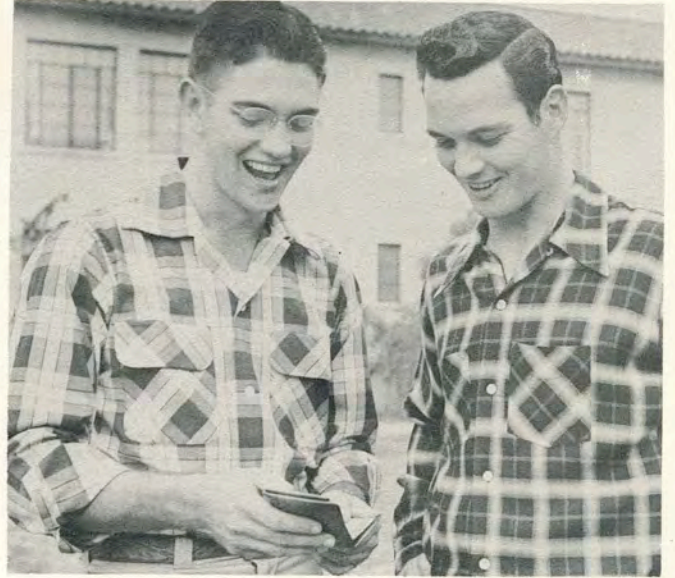

Caught by the photographer during an informal moment are Albert Hornung and Ervin Selcer, Junior Class representatives to the Advisory Board and Student Council.

In the group at lower left are: James Bryan, Benavides; Jerry Bryant, Refugio; Beryl Burgess, San Benito; Mary Burwell, Kingsville; Marian Frances Callaway, Edna; Gerry Chambliss, Robtstown; Barbara Ann Cholick, Rio Hondo and Norman Clinger, Bishop.

In the group at right are: Pat Compton, Bishop; Martin Conroy, Bay City; Dulia Correa, Raymondville; Glenn Cortez, Harlingen; W. F. Covert, Bishop; W. T. Cronewett, Harlingen; Robert E. Crook, San Antonio; Milton Davis, Corpus Christi; Floyd Harvey Dawson, Riviera; Maxine Coers Dietert, Kingsville; Betty Jean Doan, San Benito; Curtis A. Dowden, Freer.

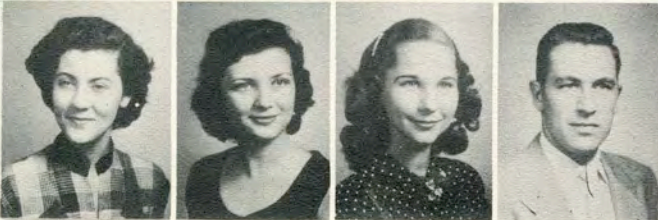
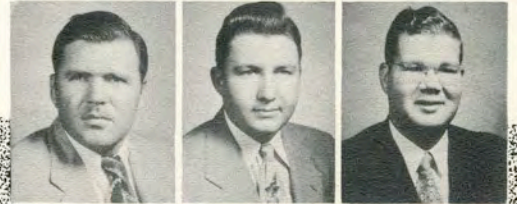
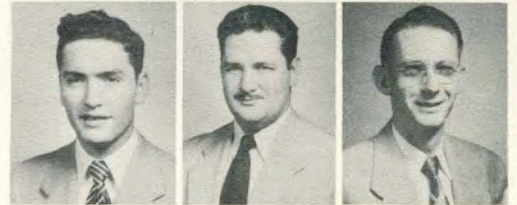
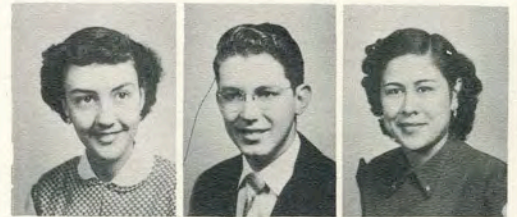

# JUNIORS



At top left are: Russell D. Edgerton, San Antonio; Barbara Fenner, Sinton; Samuel S. Fields, Jr., Fabens; Toy Fowler, Kingsville; Robert M. Franks, Bay City; and C. R. Fuentes, Corpus Christi.



Seen at lower left are: Eleazar Garcia, Lyford; Doyle Geiser, Dallas; Pat Givens, Falfurrias; Elma Gonzales, Falfurrias; Oscar Gonzalez, Hebbronville; Teddy R. Gonzales, San Antonio; Marsha Gross, Kingsville; Homer Guerra, Corpus Christi; Eugene Guyon, Victoria; Leon Hackfeld, Orange Grove; Wayne Hamilton, Kingsville; Jodie B. Hardage, Mission; Janet Harmon, Brazoria; Gaynell Harrell, Robstown; and Robert Louis Hausmann, Refugio.

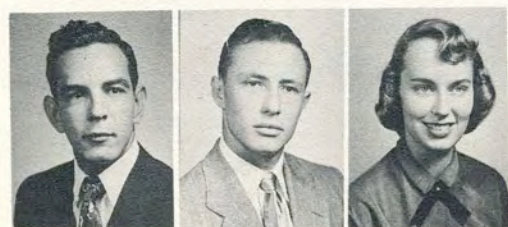

In the group at lower right are: Georgia Price Hawkins, Kingsville; Malcom Hays, Borger; William W. Heil, Jr., San Antonio; Kendall A. Kickman, Alice; Otto Hierholzer, Jr., Floresville; Preston Duane Hix, Raymondville; Albert Hornung, Jr., Robstown; and Francis C. Houts, Kingsville.

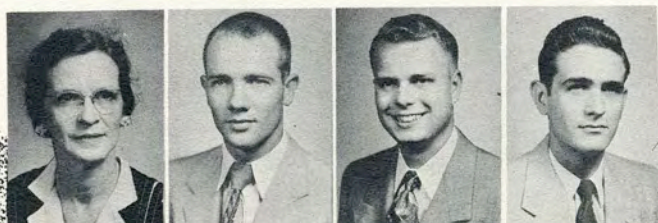

# JUNIORS

At upper right are: Jerry Krivacka, Fayetteville; C. T. Kutschke, Riviera; Victor Larrumbide, San Antonio; Eldon Larson, Port Lavaca; Gloria Leal, Raymondville; and Fred LeLaurin, San Antonio.

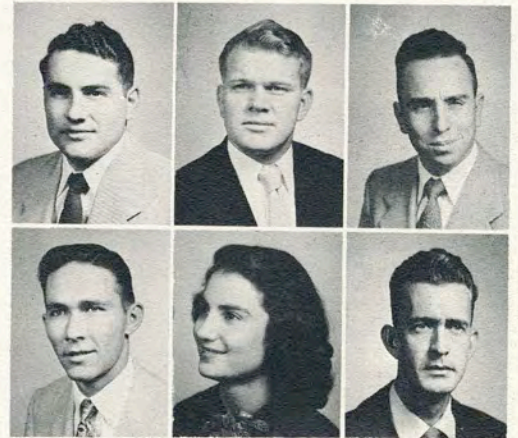

In the group at lower right are: Pat Lemly, Refugio; Harry Leonard, San Antonio; Margaret Lipe, Los Fresnos; Leland Long, San Antonio; L. E. Lopez, Kingsville; James Lott, Kingsville; Betty McKeand, Lyford; Don McNeely, Weslaco; Charlotte Mahan, Raymondville; Jeanne Madden, Progreso; Ciria Martinez, Hebbroville; Leopoldo Martinez jr., Zapata; Flora Jane Mathews, Kingsville; Stuart Mayo, Kingsville; and David Meador, Corpus Christi.

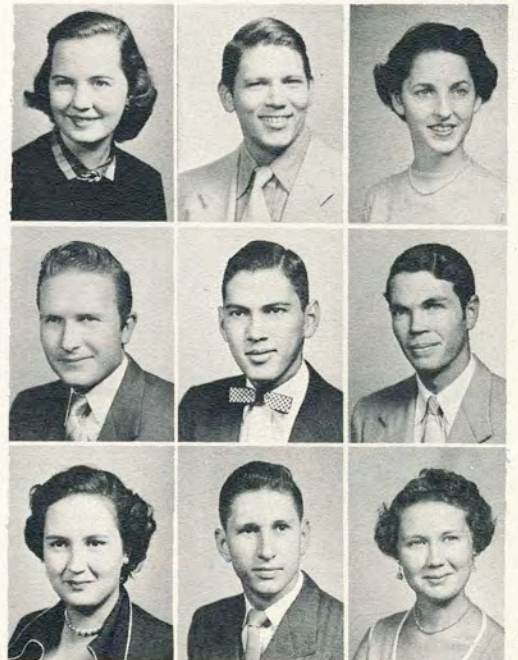

In the group at lower left are: Joe Jemelka, Moulton; Margaret Johnson, San Antonio; Randolph Johnston, Alice; C. G. Jones, Corpus Christi; Margarite Kay, Alice; Seth Kennedy, Victoria; Eddy Jo Kirksey, Corpus Christi; and Arthur James Knaggs, Carrizo Springs.

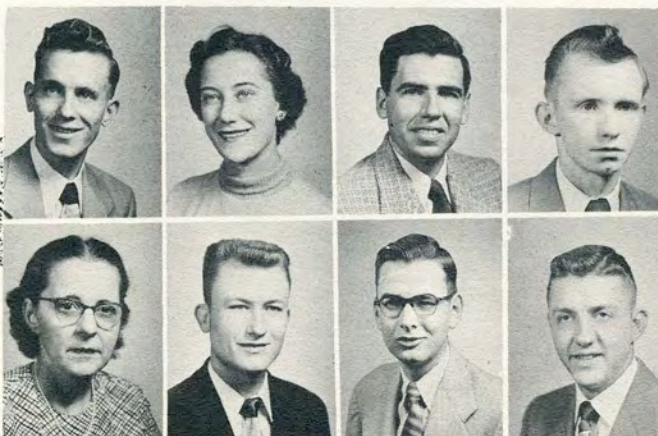

# JUNIORS



At far right Reggie West and Tommy Sanford roll up their sleeves before weighing judgment on this odd assortment of freshmen.



The annual Shirt-tail Parade was but a series of misfortunes for freshmen students at A&I. Above is the aftermath of a pie-eating contest.

At lower left are: Albert Mechler, Castroville; George E. Meyer, Kingsville; Wayne Meyer, Weesatche; Gilbert Mircovich, Ingleside; Valentine Mora, San Antonio; Patsy Muehl, San Antonio; Wade Thomas Murdock, Corpus Christi; and Elwin Myers, Kingsville.

In the group at right are: Arthur J. Naugher, Freer; Belo Naumann, Robstown; Ann Nimmo, Banquete; Dorothy Norris, Woodsboro; Antonio Ovalle, Laredo; Bud Owen, Kingsville; Willis Dale Parker, Kingsville; Hugh W. Parks, San Antonio; George Pesek, Jourdanton; Bette Joan Priesmeyer, El Campo; Robert Purcell, Freer; and Samuel William Putnam, Edna.

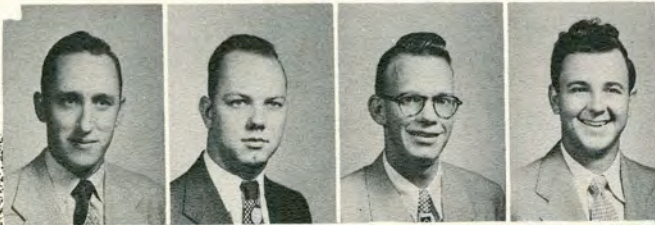
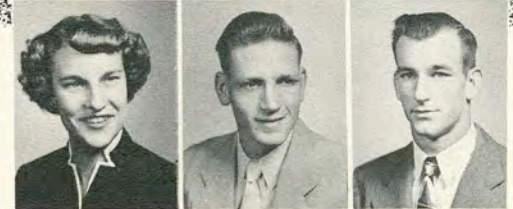
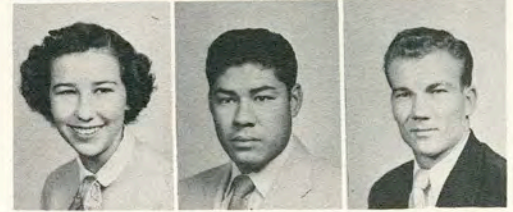
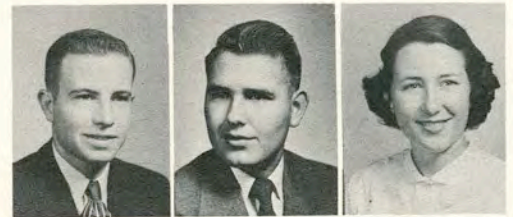



# JUNIORS



Harold Rucker chivalrously offers Jo Ann Howard a light in the cigar smoking contest. The little girl with the "Fresh Bait" sign won by two puffs and a draw.

These freshmen chuckling to themselves out in the crowd are very happy with their situation. There wasn't enough time to get all the freshmen in the contests up on the stage.



In the group at left are: Adan Ramirez, Falcon; Kenneth Rampmeier, Palacios; George Rhoads, Kingsville; Edward A. Richter, Laredo; John A. Riefenberg, Corpus Christi; Lou Edith Riggs, Brazoria; Rank Rivera, Alice; Janis Russell, Bishop; Elsa Saenz, Banquete; Jose Rolando Salazar, Kingsville; Mario J. Salazar, Kingsville; and Laura Saldana, Kingsville.

Seen at lower right are: Juanita A. Salinas, Kingsville; George A. Savary, Kingsville; Jack Schrock, Pharr; Joe Schutz, Flatonia; Ervin E. Selcer, Wharton; Annette Siegmund, Orange Grove; William M. Singer, Corpus Christi; and Edwin G. Smith, Jr., Corpus Christi.



# JUNIORS



In this strange scene of fire and figures was born the seed of a Homecoming victory. Hundreds of A&I students ringed the bonfire as it shot its flames skyward south of Javelina Stadium. At the edge of the crowd several band members stood in silhouette as they played "The Fight Song."



Shortly before the torch was set to Homecoming bonfire, the Sophomores battled the Freshmen in their annual tug-of-war. Long after the struggle had officially ceased, a few stalwarts were still contesting the issue at the edge of the mud pit.



At left: Edwin Smith, Camp Ruby; Tom Smith, Devine; Dayton Stewart, Melvin; Richard Stone, Kingsville; Carolyn Stromberger, San Antonio; Pat Suggs, Corpus Christi; Joan Sughru, Kingsville; James Summer, Freer; Jean Summer, Edcouch; Virginia Grace Swift, Laredo; Frances Tidrick San Benito; and Maria T. Tinney, Bishop.

Shown at right are: Larry B. Tompkins, Kingsville; Gilberto F. Tovar, San Diego; Jacqueline Trentow, Beeville; Isidro Trevino, Sebastian; Harry Treybig, Bay City; and S. A. Trojcak, Robstown.

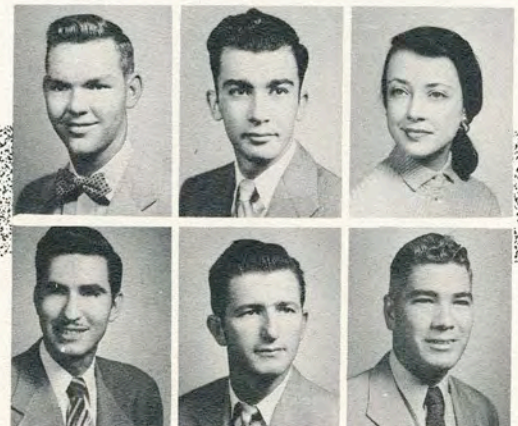

# JUNIORS



The Javelinas came to life in the fourth quarter with three touchdowns to hand the A&I Homecoming crowd a 27-13 victory over Sul Ross. The cheerleaders were very happy. In fact, everybody pulling for A&I was happy.



"Wintergreen for president! Ladies and Gentlemen, there are going to be some changes made next Tuesday at the polls—get out and vote. Vote for Wintergreen." A pre-election incident.

In the group at left are: Jack Truly, Lubbock; Robert Turcotte, Kingsville; George Underbrink, Kingsville; Robert Underbrink, Kingsville; Enrique Uribe, Brownsville; and William R. Vaughter, Mirando City.

Seen at right are Marilyn Vismore, Kingsville; Gaylene Vogt, Corpus Christi; Ernest Wehring, Refugio; Edmund J. Wendel, El Campo; Jimmy Whitson, Agua Dulce; Lamar C. Winebrenner, Odem; William Wiseman, Kingsville; Troy Woodward, Kingsville; Jo Anne Wortham, Weslaco; Mary Gene Wortham, Weslaco; Freddie Youngs, Booth; and Sidney Zirkel, San Antonio.

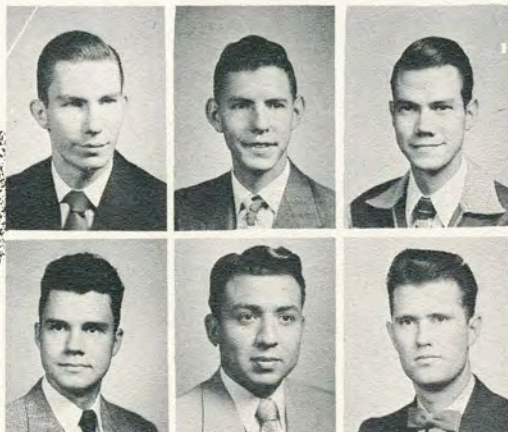

# JUNIORS

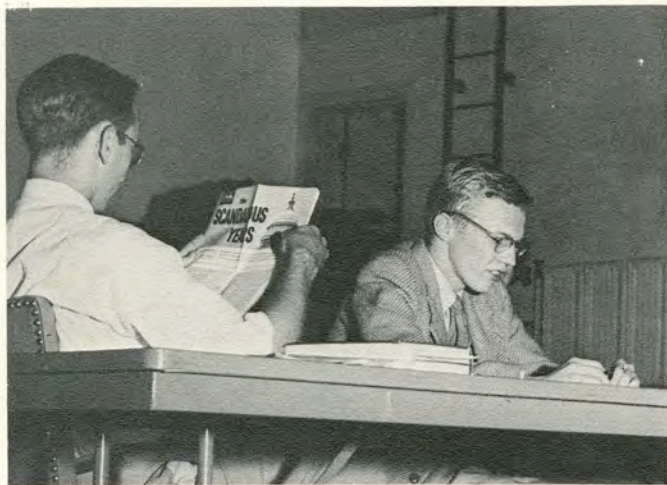

## And in November, Politics Became a Byword

Campaigning in the presidential election was a stormy time for A&I. Students and faculty took sides. Even the janitors paused in their never-ending tasks to discuss their political favorites in the fashion of most such discussions—at the top of their voices. A "Students for Stevenson" group formed two weeks before the big election. The next night an "A&I for Ike" club took up the challenge. The groups met in public discussion of the

political issues, the session officially lasting two hours. (Members of the panel are shown in action above.) But students stayed and asked question after question (see picture at lower left). The next day students and faculty voted in a mock election. The outcome? Ike won. On November 4 members of both student political groups joined city organizations in bringing out Kingsville's biggest vote, a whopping 82 per cent of the eligible voters.

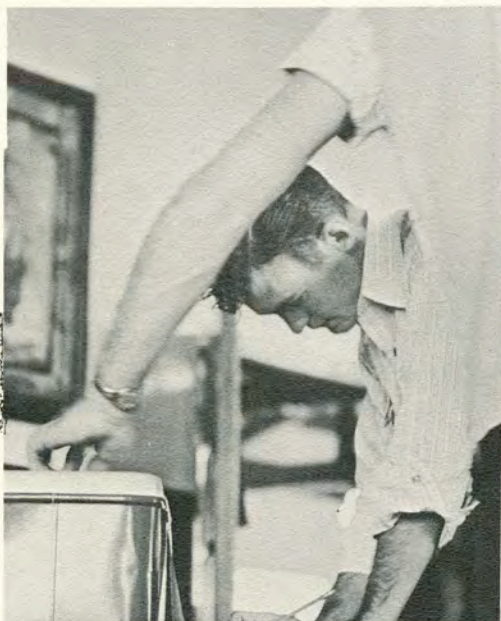

# SOPHOMORES



Bill Martin, President



Margaret Goerner, Council Representative  
and Jane Laney, Secretary-Treasurer

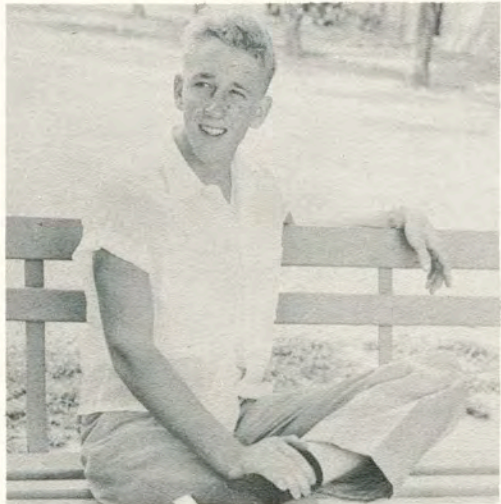

Chris Isensee, Vice-President

In the group below are: Irma Diva Alvarez, Kingsville; Alton Anthony, O'Donnell; Lawrence Aragon, Kingsville; Nancy Atteberry, Mercedes; Roy Dale Awbrey, Kingsville; and Bill Baker, Alice.

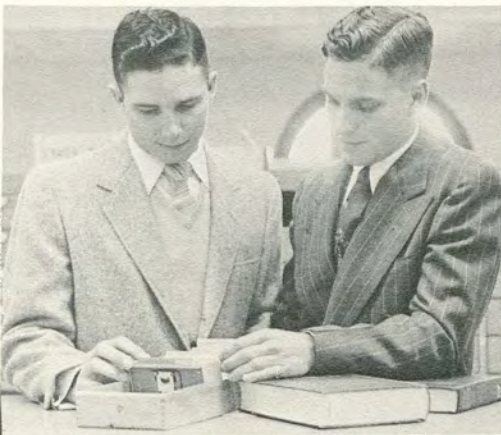

Albert Fuller, Parliamentarian  
and James Coate, Advisory Board Representative

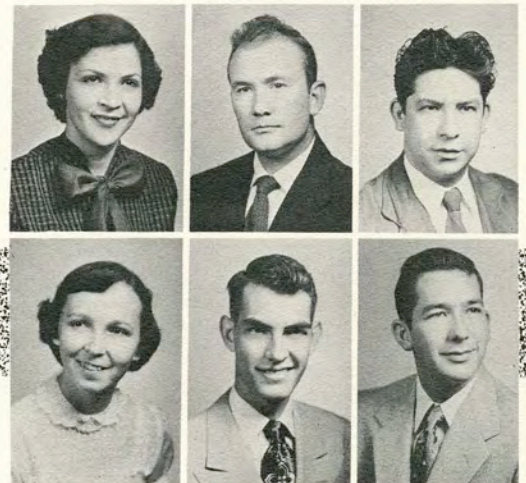

# SOPHOMORES



Unusual campaign posters, numerous speeches and a special presentation assembly marked the Lantana election in the fall. Dorothy Zowarka and Mary Ann

Harwood show one of the zany electioneering posters. J. E. Turner (right) leads the assembly in the A&I Alma Mater.



Included at left are: Teddy L. Barecky, Taft; Maria Saenz Basaldua, Kingsville; Barbara Behrend, Corpus Christi; Richard Birkenholz, McAllen; Robert Blackburn, Kingsville; Oriana Bomar, Three Rivers; Raymond Bonona, San Antonio; Sandra Borg, Kingsville; Amond Douglas Brownlow, Saspoco; and John Bruce, Corpus Christi.



In the group at right are: Louis Bucek, Kenedy; Jeannette Buchanan, Freer; Peggy Bunn, Freer; Carol Lee Burgess, San Benito; H. E. Canales, Premont; Lily Canales, Premont; August Caron, George West; Jack B. Causey, Bishop.



# SOPHOMORES



This pretty quartet sang words of praise for Pat Graham at the Lantana electioneering assembly.

At upper right are: Don Crawford, Brownsville; Shirley Crawford, Cotulla; Jack Curtis, Cotulla; Kirk Dahlberg, Raymondville; Bill Davis, Clarkwood; and Jack Deviney, San Antonio.

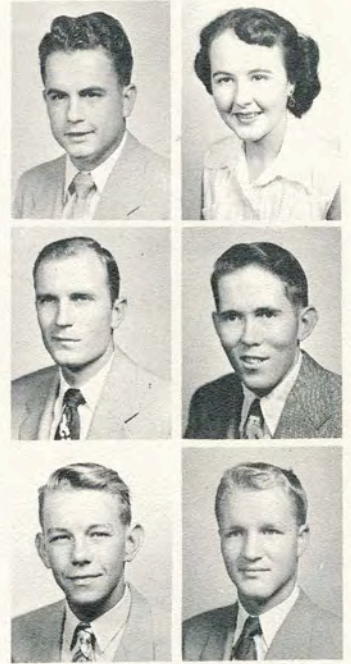

Seen at lower right: Betty Deyo, Mercedes; Betty Dossey, Cotulla; Sidney Douthit, San Antonio; Ann Dowden, San Antonio; Joe Edwards, Corpus Christi; Sue Elsik, Kingsville; Zoila Escobar, Ben Bolt; and James Eskew, Corpus Christi.

In the group below left are: John Chamberlain, Falturrias; Jo Clune, Fabens; Adela Cisneros, Corpus Christi; James B. Coate, Wink; Marcia Condron, Bishop; John Lee Conquest, Pharr; Mary Cook, Freer; and Bruce Cox, Corpus Christi.

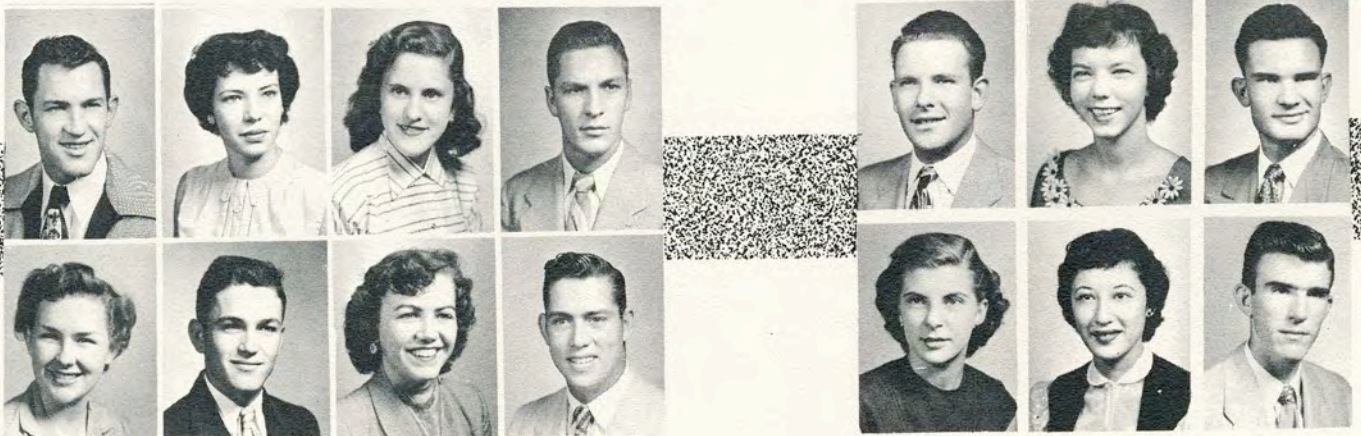

# SOPHOMORES

In the group at lower left are: Henry Hassler, Spring; Kathleen Heaton, Edinburg; Anita Herrera, Falfurrias; Robert Heyland, Port Lavaca; Franklin Hlavac, Hallettsville; Kathleen Higgins, Freer; Betty Nell Holman, La Porte; and Delwin Hunt, Bishop.



At upper right are: Eugene Hunt, Taft; Ethel Hutchins, Edna; Chris Isensee, Clarkwood; Robert Jacoby, Premont; LaRocque Johnson, Alice; and Bobby F. Jones, Cotulla.

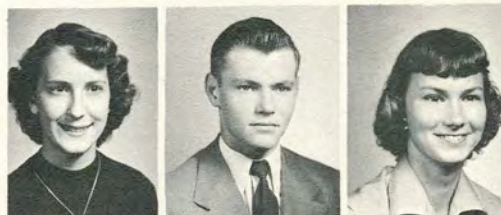

Seen at lower right: Lu Ann Jones, Kingsville; Richard Jones, Karnes City; Dorothy Nell Joyner, Kingsville; Don Karr, Raymondville; Max Keller, Rockport; Bill King, Corpus Christi; Raymond Earl Kirksey, Kingsville; Jo Ann Kirkpatrick, Kingsville; Morris Kreidel, Fort Stockton; Howard Laas, Hallettsville; Jane Laney, Freer; Toby Langley, Benavides; Charles Lawler, Rockport; Maria Leal, Kingsville; and Marvin Leggett, Robstown.





# SOPHOMORES

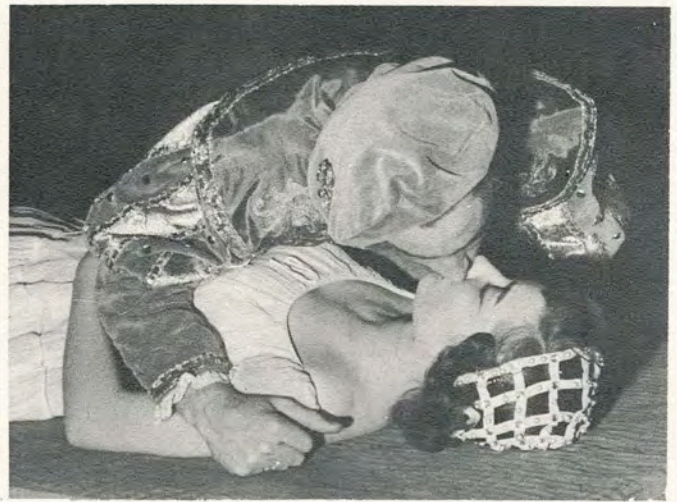

Dick Humes as Romeo bids farewell to Juliet (Sue Bishop) in the darkness of the Capulet tomb.

"Arise, one knocks. Good Romeo, hide thyself!" (A scene from the Footlights Club production of "Romeo and Juliet.")

At left are: William Lewis, San Antonio; Robert Little, Kingsville; Hester Lockett, Brenham; Robert Loessberg, San Antonio; Paul Long, Corpus Christi; Alonzo Lopez, Rio Grande City; Mary Ann Lovel, Victoria; James Paul McCarley, Charlotte; Margaret McClane, Karnes City; Ernest McCollum, Brownsville; Bobbie McDowell, Edna; and Ann McIver, McAllen.

Seen at lower right are: Karl McKinney, Houston; Billy Maca, Kingsville; Fern Marburger, Edinburg; William Martin, Cotulla; Sylvia Martinez, Encinal; and Florence Meyer, Kingsville.



# SOPHOMORES



Capulet and Lady Capulet (Bill Cronenwett and Pat Redford) sorrow over the tragedy that has befallen them.

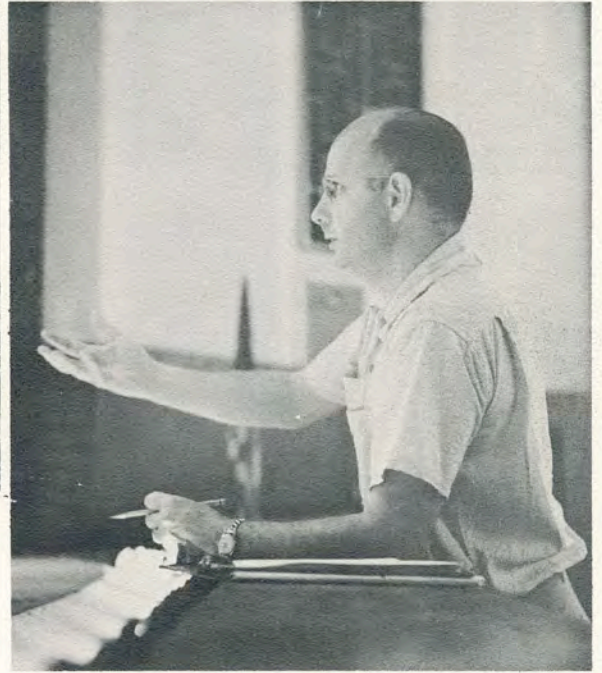

The "Romeo and Juliet" cast played to capacity houses on all three nights of its run. Dr. Ted Skinner (above) directed.

Seen at lower left are Helen Miles, Tilden; Frank Miller, Houston; Stanley Minugh, Kinasville; Betty Monroe, Benavides; Ronnie Moore, Corpus Christi; and Shirley Moore, Premont.

In the group at right are Herbert L. Morgan, Callihan; Robert Murray, Raymondville; Richard Jordan Myers, Kingsville; Billie Rae Neuman, San Antonio; Mary Sue Oliver, Kingsville; Armando Oliviera, Benavides; Ann Overstreet, Mission; Homer Paez, Laredo; Nadine Parker, Weslaco; Patricia Patterson, San Antonio; and Nelson Pena, Falfurrias.



# SOPHOMORES



Seen at upper left are Mary Jane Pfeiffer, Kingsville; Rojelio Pina, Robstown; Jenell Pinson, Falfurrias; Richard Allen Poteet, Pleasanton; John E. Pressly, Kingsville; and Ralph Pyle, Seguin.



At lower left are: Jerry Rader, Robstown; Marianne Ratz, Mission; Estella Reyes, Beeville; Marjorie Roberts, San Antonio; F. H. Rodriguez, Victoria, Mexico; Dale Rogers, Leakey; Charles Royal, Pleasanton; Francisco Ruiz, Alice; Miguel A. Romano, Alajuela, Costa Rica; Pat Ruby, Kingsville; Milton Ross Russell, Corpus Christi; Jay Rutledge, Bishop; Alvin H. Schubert, Kingsville; Hilbert H. Schubert, Banquete; and Louise Schulze, San Benito.



In the group at lower right are: Kenneth Scott, Refugio; Wilbur Scott, Baytown; Barbara Scull, Odem; Wiley Nat Seago, Alice; James E. Seay, Pleasanton; Louise Sladek, Brownsville; Ronald Sinks, Charlotte; and Travis Smith, Rockport.



# SOPHOMORES



Ever important in the lives of A&I students is the Student Health Service. Here are staff members Lucille Delery, R.N., Dora Garcia, and Jean Constant, R.N.



Here Marilyn Morris accepts a glass of tomato juice from Miss Constant. "It's the first I've ever been photographed in bed," Marilyn commented.

In the group at lower left are: Max Stiers, Pharr; Nancy Stettler, Mission; Jesse Stuart, Pettus; Mary Alice Sumrow, Kingsville; Wesley Taylor, McAllen; and Jerry Teague; Taft.

Seen at right are: Peggie Thomasson, Edna; Florence Tibiletti, Victoria; John Thompson, Robstown; James Tolson, Alice; William Treybig, El Campo; Britton T. Vincent, Kingsville; Gerald Wagner, Pharr; Milton Weikel, Los Fresnos; Gilbert Wheeler, Taft; Ruth Arden White, Harlingen; Gloria Whitley, Kingsville; Edward Whitney, Port Isabel; Corene Weiderkehr, Benavides; Jim Wilkinson, Luling; Bill Wyche, Kenedy; and Al Yanez, Corpus Christi.

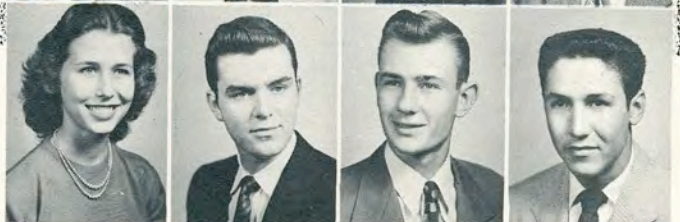
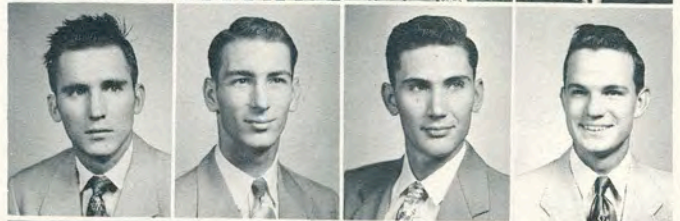

# FRESHMEN



Layton Adams and James Agleton, president and vice-president of the Freshman Class, are shown above, as they visited Student Publications.



Sam Ford, Student Council Representative, and Rudy Nichols, Advisory Board Representative for the Freshman Class, take a coffee break.

In the group at left are: Jose Reynaldo Abelar, Kingsville; Arnaldo Adame, Kingsville; Bobby Gene Adams, Aransas Pass; Layton E. Adams, Beeville; James Agleton, Beeville; Carole E. Alsup, Galveston; Armando Alvarez, Kingsville; Cecil Arnim, Sabinad.

At right are: Charles Dewey Arnold, Freer; Emmett L. Arnold, McAllen; Loretta Atkinson, Falfurrias; Maria Louisa Avila, Kingsville; J. C. Barclay, Sweeny; Gustavo Barrera, Falfurrias; Bobby Lee Beare, VHU; Walter Thomas Benedict, San Antonio; Lionel C. Betancourt, San Benito; Harriett Bingham, Freer; Sue Bishop, Kingsville; Harold Blanton, Rusk.

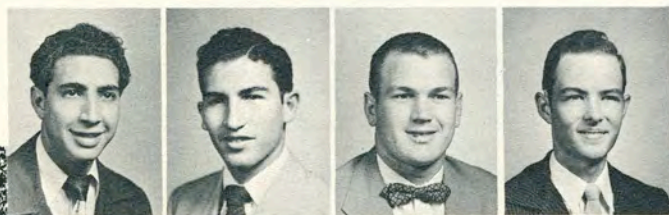

# FRESHMEN

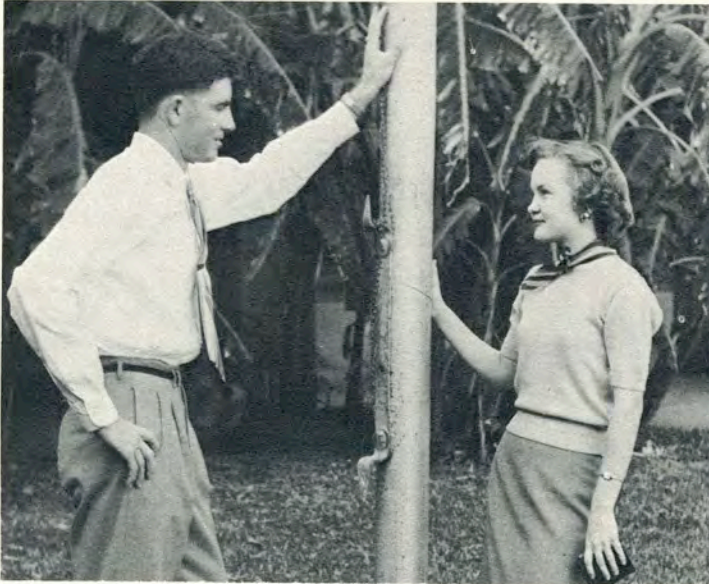

Randall Odom and Betty Lott, parliamentarian and treasurer for the Freshman Class, stop to talk on the lawn near the old Administration Building.

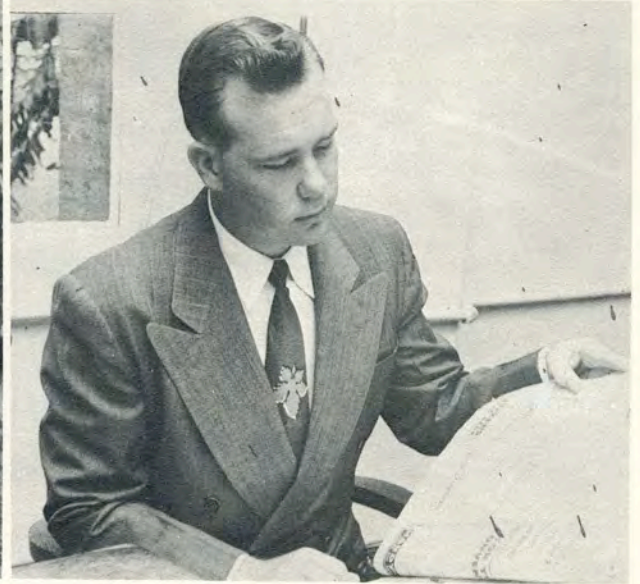

Doyle Christian, Advisory Board representative, scans the morning paper as he awaits the photographer's flash. John Muckleroy, not shown, is class reporter.



In the group at left are: Richard J. Bohl, Devine; Robert R. Bonner, Kingsville; Glenn Booth, Corpus Christi; Wanda Bowman, Devine; Betty Bracey, Kingsville; Belva Braswell, Ronado; Arleene Bridgers, Kingsville; Gary O. Brown, San Antonio; Ralph Brim, Kingsville; Helen Brown, Chapman Ranch; Fred Frank Bucanek, Kingsville; Joan Bunch, Premont.

Seen at lower right are: June Bunch, Premont; Douglas A. Burkett, Lufkin; John Burns, Harlingen; John Campbell, Center; Wenceslao G. Cantu, Sarita; Ruth Carlisle, San Diego; Douglas Carlson, Edinburg; Jack Carnal, Corpus Christi.

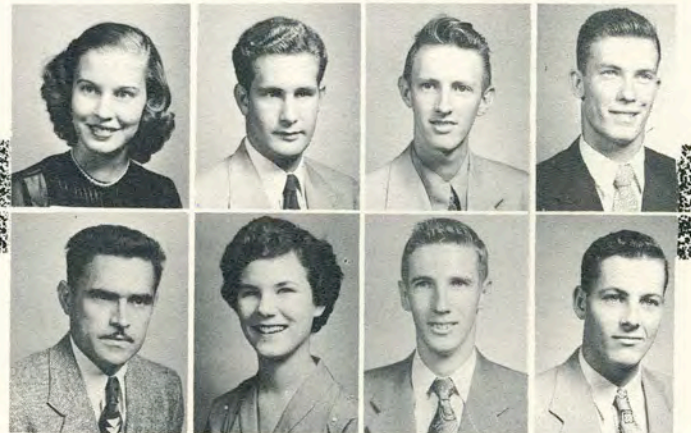

# FRESHMEN



Several Kingsville musical groups joined A&I in presenting George Handel's famed "Messiah." Directing the 30-piece Kingsville string orchestra is Lloyd C. Herren. At right is Edwin Moyers. Both are of the A&I music faculty.



One hundred voices, including the A Cappella Choir, the Girls' Glee Club, and various church choirs, joined in singing the famous Christmas oratorio. A close-up of the choir shows Mrs. Carrie Bishop (dean of women) and Ann McIver.

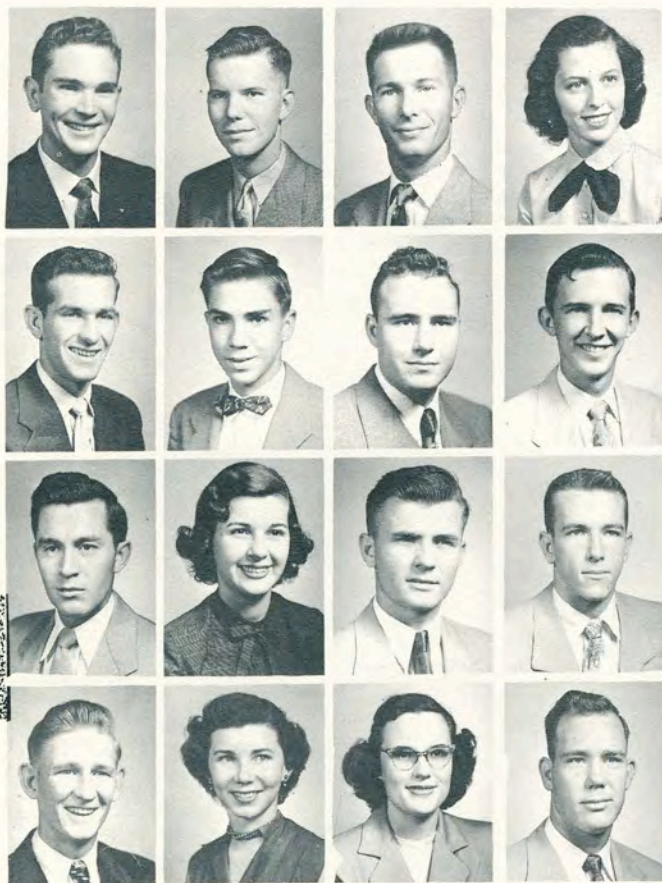

At left are: Joao M. P. de Carvalho, Sao Paulo, Brazil; Richard Chamberlain Jr., Uvalde; Fendol M. Chiles Jr., Tampa; Bobbye Clark, Port Lavaca; Weldon B. Clark, Kingsville; Joe Clem, Aransas Pass; Donald E. Cliborn, San Benito; John Coe, Kingsville; John E. Collins, Kingsville; Sally Colvin, Harlingen; Larry Cone, Alice; Joe Couch, San Antonio; Dewey E. Cox Jr., Port Aransas; Corene Crane, Taft; Shirley Ann Crisp, Refugio; Doyle Christian, Bishop.

In the group at lower right: Willis Coleman, Kingsville; Alfred B. Culo, Kingsville; Eddie Keith David, Hebbronville; Matt Davis, San Antonio; Duayne Lester Dietrich, Kingsville; Flynn H. Dennis Jr., Kingsville.

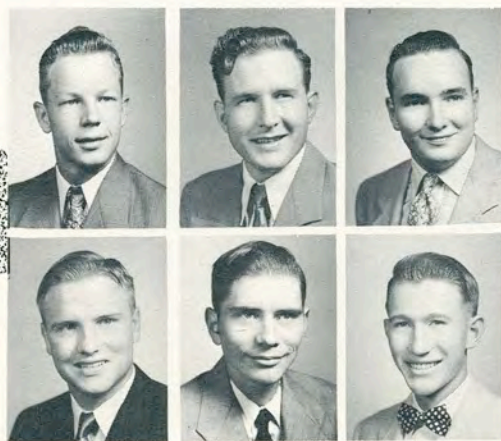

# FRESHMEN

At upper right are: Morrison Elledge, Brownsville; John Elliff, Banquete; Karen Jean Ellis, Mission; Joan Etheredge, San Antonio; Tommy Evans, Devine; and Lillyan Marie Ewert, San Antonio.



In the group at lower right: Francisco H. Flores, Kingsville; Sam E. Ford, Crystal City; Ruth Fletcher, Kingsville; Carleen Frazier, Falfurrias; Johnny Ervin Frazier, Dayton; Mary Sue Fry, Corpus Christi; Luis Fuentes, Kingsville; Gloria Olga Garcia, Kingsville; Joe F. Garcia, Kingsville; Maria Luisa Garcia, San Diego; Martha Garcia, Beeville; Rosendo Garcia, Kingsville; Miguel N. Garcia, Alice; Carol Jean Gardt, Kingsville; and Gaines Garland, McAllen.



Shown at lower left are: Marion Boyd Dickens, Carrizo Springs; Pete F. Dickens, Oilton; Nancy Dobson, San Benito; Robert L. Doucette, Edinboro, Pa.; Ronald Dudillet, Kingsville; Jimmie Ruth Dunham, San Antonio; J. C. Eastman, Lytle; and Laura Edwards, Edinburg.





# FRESHMEN



General H. L. "Bull" Boatner, late of the Kojie Island prison camps, talks with Dr. Poteet and Col. Walker prior to a formal ROTC review.

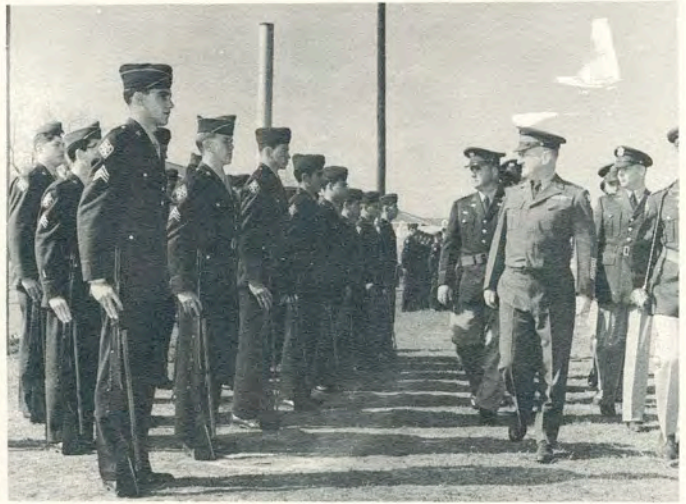

It's "tenshun!" as Gen. Boatner reviews A&I ROTC cadets.

In the group at left are: Judy Garrett, Kingsville; Sofia Garza, Bruni; Gerald Gibson, Kingsville; W. E. Gilliland, Edinburg; A. W. Green, Freer; Billy Wayne Gribbin, Kingsville; Maria Irene Guajardo, Kingsville; David Gusler, Rio Hondo; Clark N. Haldane, Pasadena; Elaine Hall, Alice; Pat Hall, Aransas Pass; and William Lee Ham, Three Rivers.

Seen at lower right: Norman Hamady, Lytle; Ronald Hardy, Beeville; Joe Harfoush, San Antonio; Jack Harlan, Bishop; Janice Harrison, Benavides; and Mary Ann Harwood, Kingsville.



# FRESHMEN

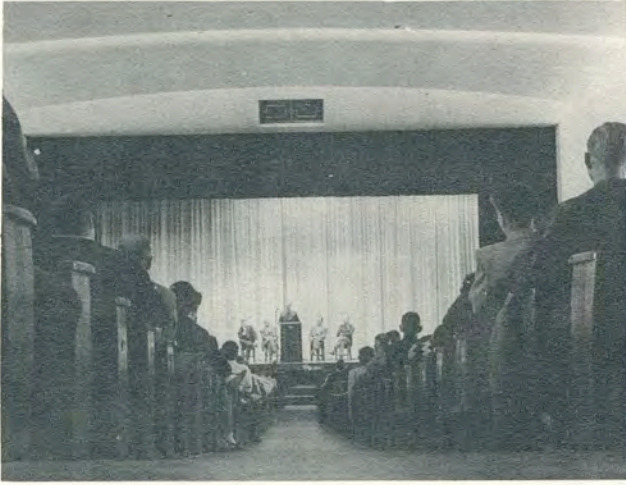

What students were interested in was, "What happened at the Kojima Island prison camp?" General Boatner summed up. "The Reds opposed authority, refused to negotiate, resisted, and were subsequently subdued."

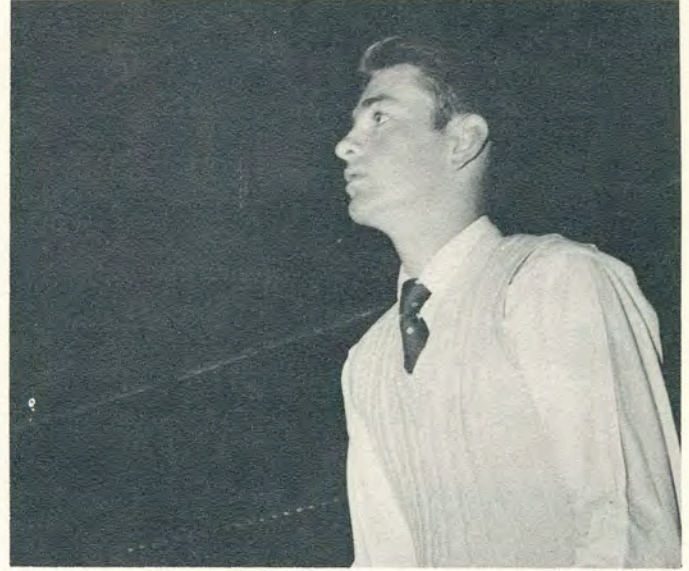

Then, during the question and answer period, General Boatner was given many ticklish questions on Far Eastern foreign policy by students and faculty alike. John Dobson rises to ask a question.

In the group at lower left are: Vernon H. Hatch, San Benito; Betty Lou Hawks, Kingsville; Larry Haynes, Bishop; Teresa del Carmen Herrera, San Luis Potosi, S.L.P., Mexico; Joe Bailey Hicks, Harlingen; and Clara Hinojosa, Raymondville.

Shown at lower right are: Dorothy Lee Hodges, Los Fresnos; Lucile Hodges, Kingsville; Michael A. Hodges, Tucson, Arizona; John L. Hoffman, Corpus Christi; Cledus Hollas, Eagle Lake; Mary C. Holroyd, San Luis Potosi, S.L.P., Mexico; Archie Hook, Benavides; Jo Ann Howard, Cotulla; Esther Huegel, Mexico City; Jeri Ann Humes, Mirando City; Richard Humes, Mirando City; and Betty Jane Jarratt, San Benito.



# FRESHMEN



At upper left are: Bryan Ernest Jauer Jr., Robstown; Odean Rowe Johnson, Bishop; Alan A. Johnston, La Grange, Ill.; Tom Jim Johnston, San Diego; Dean Joiner, Houston; and Clarence Johnson, Kenedy.



At lower left: Reed J. Kennedy Jr., San Benito; Rose Keyworth, Alameda; Charles A. Kirksey, El Dorado; Gary A. Klingaman, San Antonio; Charles Kret, Refugio; Eddie Krivacka, Fayetteville; Jack Krodell, Kermit; Margie La Bauve, Beeville; Donna La Pointe, Mission; Ann Ledlow, San Antonio; Angelita Lerma, Kingsville; Leopoldo Lerma, Laredo; Pat Levens, Mission; Anne Lewis, Beeville; and Dorothy Lindley, Beeville.



At lower right: Max London, Corpus Christi; Minerva Lopez, Falfurrias; Betty Lott, Beeville; Scruggs Love, McAllen; Jahala Loveland, Kingsville; Jo Lugo, Kingsville; Clyde Lytle, San Antonio; and Ross McBride, Premont.



# FRESHMEN

In the group at lower left are: Yvonne McCarty, Pear-sall; Jerry McCord, Corpus Christi; Larry McDonald, Port Lavaca; Robert E. Machen, Donna; George Madden, Progresso; Kenneth Malone, Baytown; Fred Markgraf, San Antonio; and Mary Sue Martin, Robstown.

At upper right are: Max M. Martin, Victoria; John Mata, Woodsboro; Dewey Mayhew, Kingsville; John Maxwell, McAllen; Mary Lucile Meehan, Kingsville; and Ygnacio Mendez, Raymondville.

At lower right are: James Sidney Menke, Kingsville; Robert Menn, Karnes City; Edward Meyer, Kinastville; Robert Miller, Weslaco; Mary Mills, Kingsville; Roy N. Milum, Los Fresnos; R. C. Minor, Eldorado; Robert G. Morris, San Antonio; John Muckleroy, Taft; Rex Thomas Murray, Kingsville; Manuel Munoz Jr., Riviera; Larry L. Nance, Rio Frio; Vince Joe Narcisco, San Antonio; Jose Narvaez, Kingsville; and Charles Newson, San Antonio.

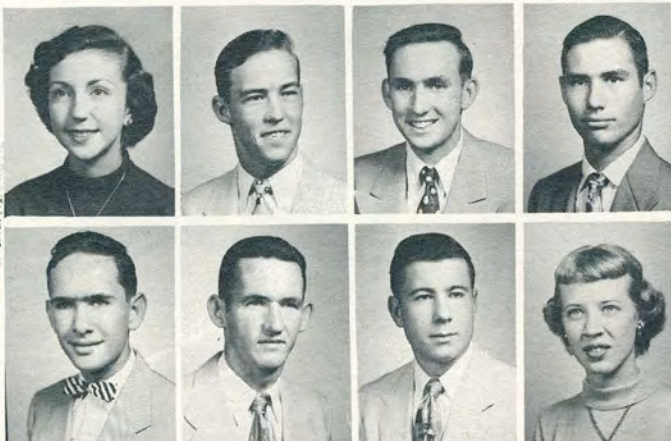
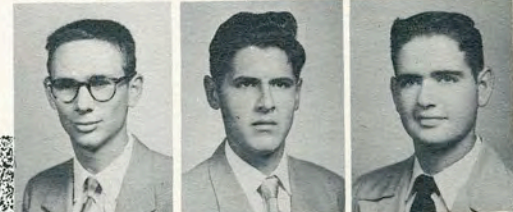
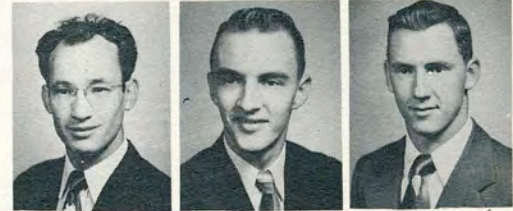
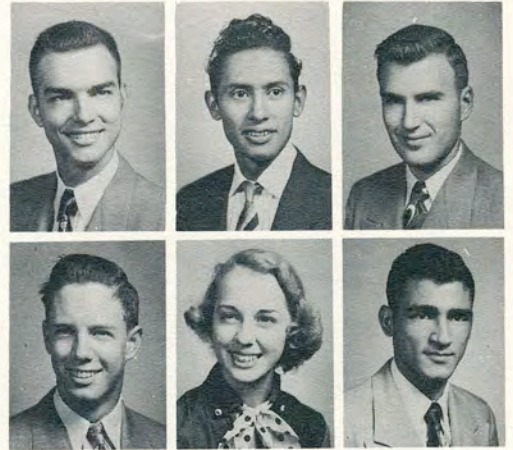

# FRESHMEN



Don't believe the sign in the window, girls—this is May Hall. The girls visited the men's dormitory during the informal open house December 17.



Tom Verhetzel and Fern Marburger are shown chatting outside May Hall's famous green room during the dormitory's first open house.



At left are: Martha Noel, San Benito; Dalton Neill, San Antonio; Riley D. Nelson, Corpus Christi; Albert Nohe, Bloomington, Ind.; Bill Nowlin, San Antonio; Randal A. Odom, Three Rivers; Teodora Olivarez Jr., Falfurrias; Patricia Ann Oliver, Kingsville; Gloria E. Ortegon, Kingsville; Agnes Orth, Kingsville; Vada Mae Owen, Rankin; Robert Plamer, McAllen; Larry Payne, Kenedy; Jackie Parkhill, Mission; Charles Peck, Freer and Fernando Pena Jr., Kingsville.

In the group at lower right are: Jane Perez, Falfurrias; Eddie Mae Phares, McAllen; Don R. Pierce, Harlingen; Charles N. Pirtle, McAllen; Tommy Platt, Harlingen; and Pete S. Pozder, Riviera.



# FRESHMEN

At lower left: George Robert Price, Harlingen; Wilma Puckett, Kingsville; Mary Jane Pyburn, Alameda; Alonzo Rameriz, Laredo; Lauro Ramirez, Falcon; Raymundo Ramos, Kingsville; Patricia Redford, Harlingen, and Dan Reagan, George West.

At upper right: Pat Reed, Seguin; Lewis Reiox, Driscoll; Arnell Remmert, Bishop; Larry Ricks, San Antonio; Dick Robbins, Raymondville; and Harlon Robinson, McAllen.

At lower right: Juvenal Rocha, Kingsville; Guillermo Rodriguez, Raymondville; Reynaldo Rodriguez, Kingsville; David L. Ross, Skidmore; Mona Lou Rouse, Alice; W. Chester Runnels, Riviera; Jack Ryan, Weslaco; Irma Doris Saenz, Benavides; Humberto Saenz, Kingsville; Maria Adolphia Sanez, Brownsville; Darwin E. Sanders, Post; Gerald B. Sandlin, Falfurrias; Sarah Santana, Rio Hondo; Patricia Saunders, Kingsville; and Molley Schlesinger, San Antonio.

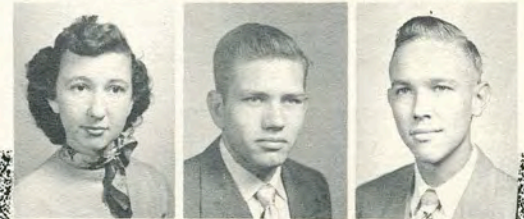
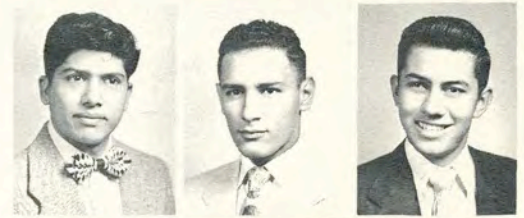
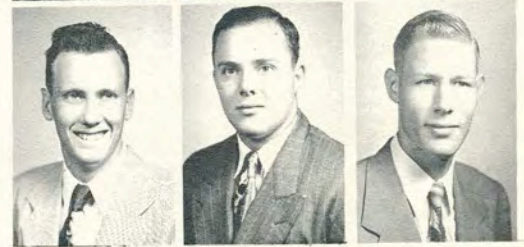
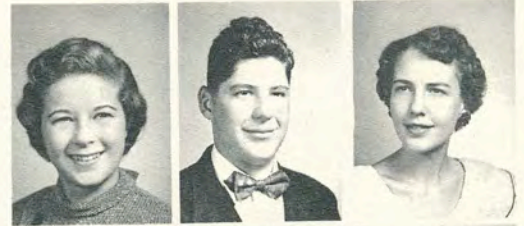

# FRESHMEN



December 18 was the day Santa came to Loftin Hall. Esther Huegal looks back as Nancy Lou Shindler receives her share of candy from Santa's helper.



The week before Christmas was a festive one for A&I. Here the A Cappella Choir stops at Loftin Hall to sing a few carols.



In the group at left: Coleman P. Schweikhardt, Pettus; Sam Seale, Port Lavaca; Joe Seiders, Austin; Frank A. Segovia, Raymondville; Becky Sharp, Falfurrias; Frank Sharp, Harlingen; Alan Gerald Shudde, Sabinas; Leo Sigle, Freer; John Jerrold Smith, Kingsville; Ruth Ann Smith, La Feria; O. Scott Smith, San Benito; Robert Spear, Laredo; V. W. Sponseller, Kingsville; Richard Stanberry, Kingsville; Cecil Stedman, Brazoria; and Charles Stedman, Brazoria.

At lower right: Norbert Sternadel, Mathis; Wayne A. Stewart, Kingston, Mo.; Ralph Studer, Robstown; Mari-  
anne Stutz, Mission; Joyce Swink, Freer; and Fred Tasto, Bishop.



# FRESHMEN



A&I students combined fun and Christmas spirit at the all-college dance December 13. Admission was some toy for the Kingsville needy.

Here Jenell Pinson, director of the Christmas dance, inspects one of the toys given as admission. Val Mora and the stag line look on.

At lower left: Clovis Tate, George West; Donald Tefer-tiller, Alice; Robert R. Thompson Jr., Yorktown; Lucille Thomas, Kingsville; Janet Tilghman, Brownsville; and Jacqueline Tilley, Devine.

At right: Phyllis Tilley, Corpus Christi; Julius Todd, Brownsville; Alma Trevino, Kingsville; Richard A. Vigu-erie, Houston; Alfredo L. Villareal, Sarita; R. C. Wackwitz, San Antonio; Henry Fisher Wagner, Temple; Numa Ward, Baytown; John J. Weaver, Dilley; Kathryn Webb, Kings-ville; Carl Whisenant, San Benito; Jay Whitlock, Corpus Christi; Allen Willburn, Alice; Bettye Wilkinson, Refugio; John Williams, Beeville; and Vere Wilson, Kingsville.





# FRESHMEN



"Sold to the young lady by the door for 39 cents!" Each year the Kappa Sigma Nu fraternity sells its pledges at auction to any girl willing to take them away for a few hours of menial labor—washing cars, shining shoes, etc. In the picture at right some obliging fraternity lads contributed to the initiation of some sorority pledges. The girls didn't mind a bit, except that some of them are still curious over who kissed them during initiation.



A group of fraternity pledges smile prettily at the photographer as they await the call of the auctioneer at the annual Kappa Sig Slave Market.

At lower left: Vere B. Wilson, Kingsville; Emory Wright, Big Foot; George David Wright, San Antonio; Sandra Gail Wright, Laredo; Pedro Ybarro, Banquete; Jimmy Guy Young, McFaddin; Harry E. Zenner Jr., San Antonio; Betty Jean Zoiber, Lane City; Dorothy Lee Zowarka, Kingsville.

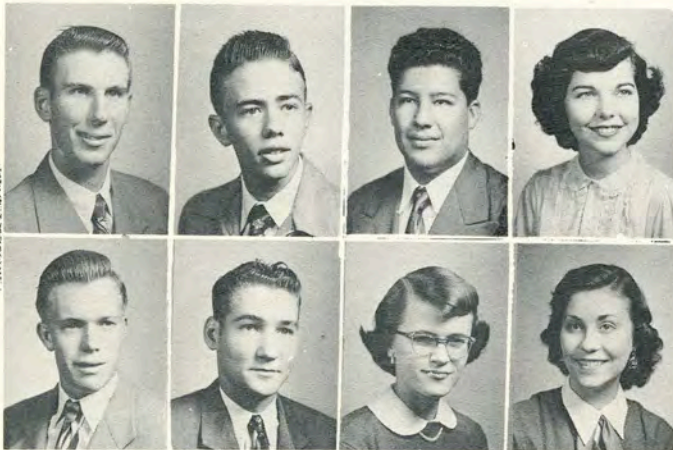

# STUDENT LIFE



The sorority pledges didn't get off too lightly. This pledge doesn't seem to appreciate the type face powder being applied by her big sisters Margaret Johnson and Ginger Nelson.



The Flabby Faculty Five took their first Jelly Bowl victory in four years February 18 with the 43 to 31 defeat of the Intramural All-Stars. In a preliminary game the women's faculty team beat the Girls' Intramural All-Stars 41-37.

Each year the campus religious organizations band together under the leadership of the Religious Council to sponsor Religious Emphasis Week at A&I. Dr. Robert Jones (center), pastor of the First Presbyterian Church of Fort Worth, was guest speaker during the week-long program. (Picture at lower left). He is flanked by Dr. E. H. Poteet and students Jack Heacock and Jack Pressley who had a part in planning the observance.

Informal talks on religion marked some of the activities conducted during Religious Emphasis Week. Here Joe E. Brown, professor of economics, tells a group of women students "Just What Religion Means to Me." (Picture at lower right).



# STUDENT LIFE



Shortly before Christmas the men of May and Seale Halls staged their first open house. This semester Baugh held an informal open house and the male residents of the campus answered the invitation enmasse. In the picture at the upper left are a group of hostesses and guests making the most of the party. From left to right they are Betty Monroe, Nancy Daunis, Carolyn Stromberger, Betty Holman, Judy Garrett, William Lewis, Gerald Shudde, and Matt Davis.

At the right are Seth Kennedy, Jane Laney, Bill Lakey, and Tony Wehmeyer.



Hussein Usayran gets acquainted with Tooran Pirayech, new arrival on the campus. Miss Pirayech is from Iran and Hussein is from Lebanon. Tooran, who lived a sheltered life in Iran, is dating now for the first time in her life.

The A&I A Cappella Choir was scheduled to go on tour. A rare South Texas rain, a ditch, and a short backing space were too much for the driver. The choir was two hours late in starting its tour.



# STUDENT LIFE



At upper left Pat Redford, Nancy Atteberry, Vere Wilson, Mary Ann Lovel, and Dick Stone rehearse a scene for "The Silver Whistle," A&I's first theater-in-the-round production. The action of the play takes place in the garden of an old folks' home in a very poor parish. Mary Ann, who is being helped onto the back of the wheel chair, plays the part of a gay old maid who manages to stay pleasantly "high" throughout the entire play.

In the scene at upper right is Kirk Dahlberg, playing the role of a pompous tramp who strolls into the parish yard and turns it into a garden of Eden.



The tramp is overcome by an old weakness and the sound of his voice. He proposes.

The tramp holds skull practice with the church wardens before their church bazaar, which features such attractions as bingo, an old fashioned shell game, plus refreshments.





# lantana time

Lantana Time at A&I is a time for fun,  
A pageant staged in praise of campus beauty  
With a parade, dancing, and much fanfare

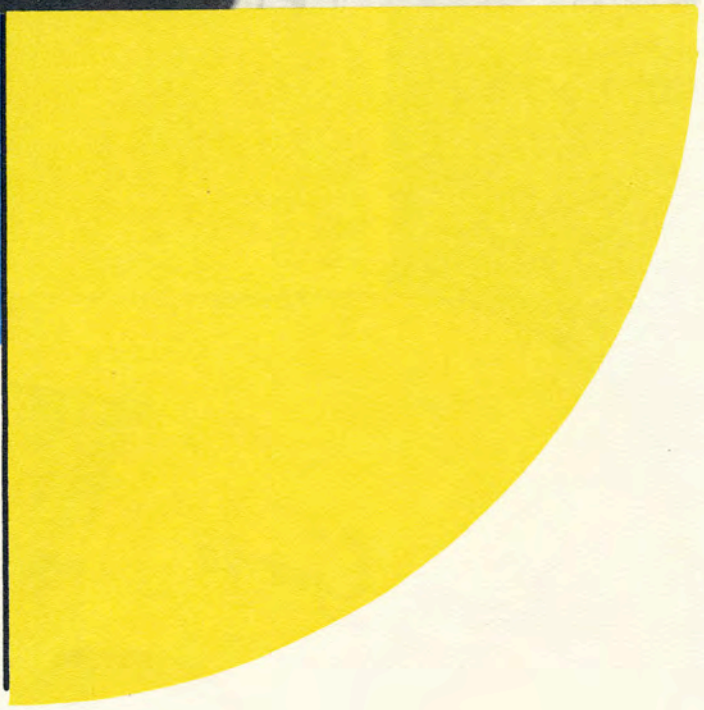
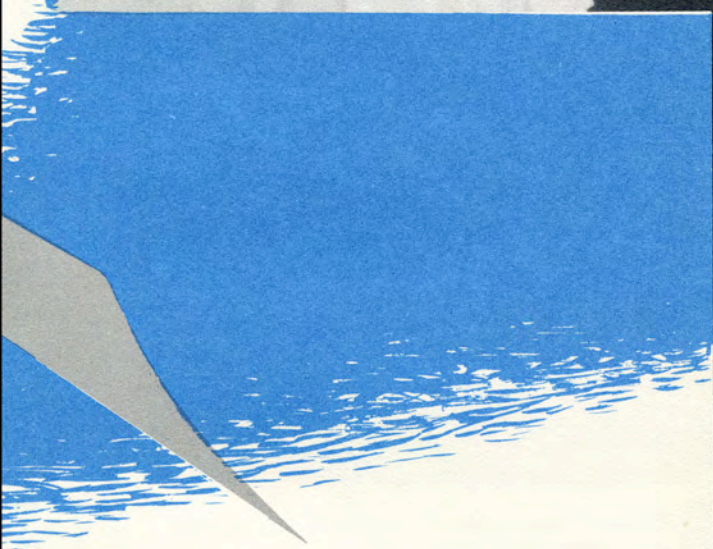
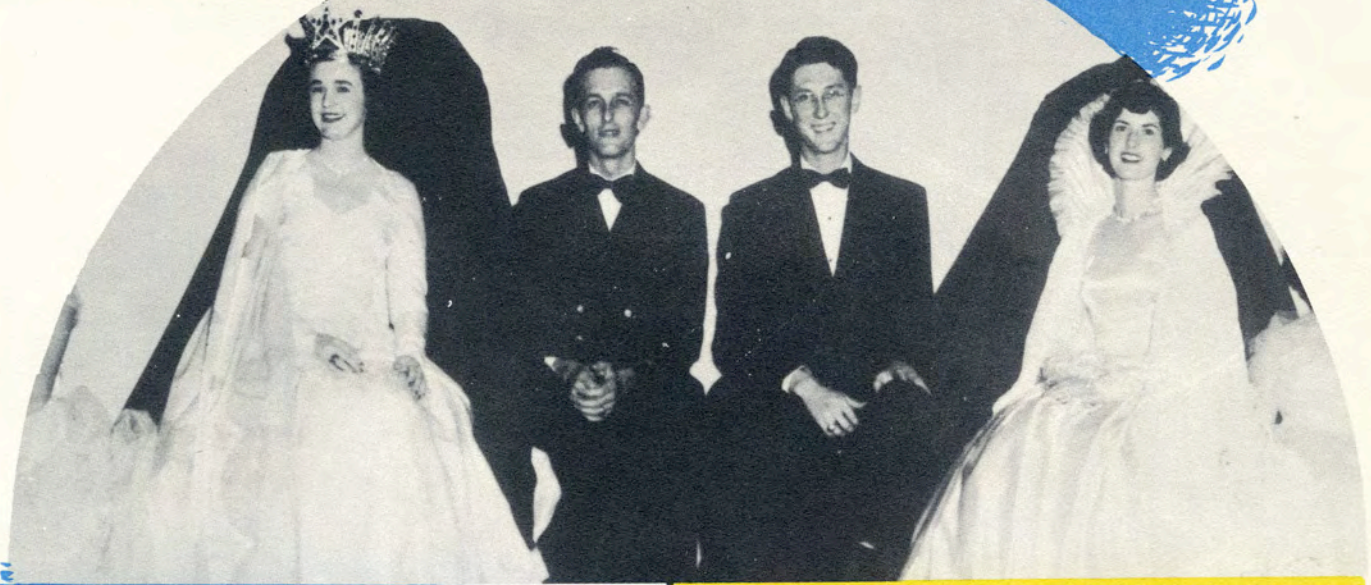



*Queen Gerrie*

Queen Gerrie of the House of Brown, elementary education major from McAllen, Head Cheerleader, Alpha Phi Omega Sweetheart '52, Footlights Club, Who's Who, Alpha Psi Omega.



Prince Charles of the House of Holmes crowns Queen Gerrie in coronation ceremonies in Jones Auditorium. He is a graduate history major from Mercedes.

*King  
and  
Queen*





*Lady Shirley*

Lady Shirley of the House of Adams, senior elementary education major, Harlingen, Aggie Club Sweetheart, Miss Summertime Bathing Beauty, and Senior Class secretary.



Lady Barbara of the House of Davis, senior elementary education major from Harlingen, Delta Theta Sorority, '51 Alpha Phi Omega Sweetheart, Who's Who, Student Council.

*Lady Barbara*



*Lady Betty*

Lady Betty of the House of Owen, junior business major, San Benito, Engineers' Club Sweetheart '52-'53, TSCW Duchess to A&M Ball, Maid-of-Cotton candidate.



Lady Patricia of the House of Graham, sophomore elementary education major, Mission, '52-'53 Delta Sigma Chi Fraternity Sweetheart, A&I Cheerleader '52.

*Lady Patricia*



*Lady Bobbie*

Lady Bobbie of the House of McDowell, sophomore home economics major, Edna, '52-'53 Kappa Sigma Nu Sweetheart, Beta Gamma Sorority, Home Economics Club, '52 Lantana Lady.



Lady Nancy Lou of the House of Shindler, senior industrial arts major, Harlingen, Delta Theta Sorority, Miss A&I '50, Drum Majorette, Band Sweetheart, Who's Who, Alpha Chi.

*Lady  
Nancy Lou*

# LANTANA TIME



## Lantana Coronation

Queen Regent Dorothy Nell Faltin relinquishes her authority to a new Lantana Queen as Charles Holmes crowns Gerrie Brown, Queen for 1953.

## Queen and Her Ladies

At left are Ladies-in-Waiting Betty Mallernee and Shirle Moore with Queen Gerrie Brown.



# LANTANA TIME

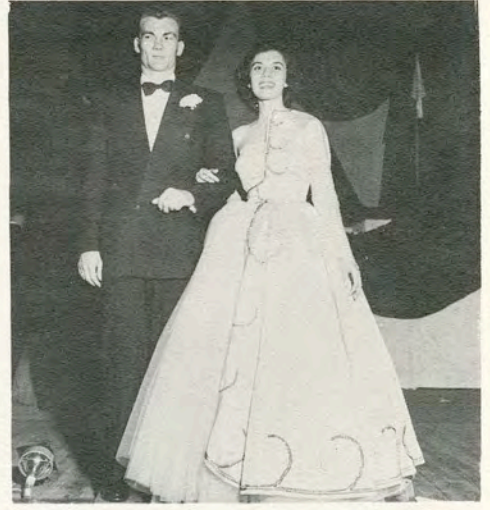

## Lantana Ladies and Escorts

Ladies and their escorts at the top of the page from left to right are Lady Shirley Adams and James Southwell, Lady Barbara Davis and Jack Cole, Lady Betty Doan Owen and Charles Owen, Lady Patricia Graham and Alexander McBath, and Lady Bobbie McDowell and Sam May. At the lower left are Lady Nancy Lou Shindler and Joe Paton.





# LANTANA TIME

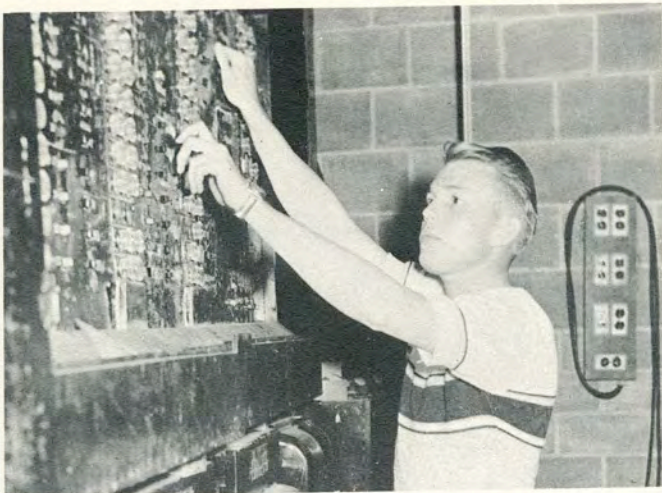

## Royal Ministers

Minister in charge of staging (upper right) is Dick Stone, junior history major from Kingsville. Others are Eddie Galvan, graduate music major from Corpus Christi, in charge of musical arrangements; Jenell Pinson, junior business major from Falfurrias, in charge of the Queen's reception; Barbara Behrend, sophomore art major from Corpus Christi; and Billy Jaime, senior music major from San Diego, in charge of parade arrangements.

The Prime Minister of the Queen's Court is George Bogusch, senior chemistry major from Kingsville. He is a member of the Footlights Club, ACS, Alpha Phi Omega, Forensics Club, A Cappella Choir, and the Madrigal Singers. His duties as chief minister are to prepare the Lantana Coronation.



# LANTANA TIME



## Royal Ministers

Ministers for float construction (above) are Alan Duaine and Jack Truly. Duaine is a Junior natural gas engineer from Corpus Christi. Truly is a junior business major from Lubbock.

Below are Janet Harmon, junior elementary education major from Brazoria, costuming; Margaret Johnson, junior HPE major from San Antonio, invitations; and Robert Franks, junior journalism major from Bay City, publicity.

Above is Budge Threlkeld Sr., and Budge Threlkeld Jr., general adviser to the prime minister and general nuisance respectively. Mr. Threlkeld is an instructor in speech.

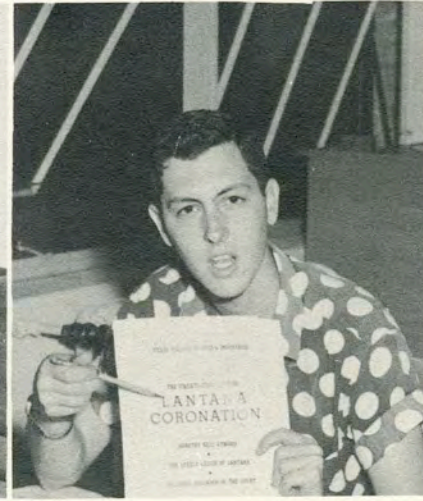

# LANTANA TIME



## Royal Entertainers

Lee Dismukes and Frank Miller perform during the purple sequence in a portrayal of earthy passion through interpretative dancing. (upper left)

Lee Dismukes also performed in the red sequence in "The Dance of the Toreador," (above) in which she enacted in dance the whole story of a bull fight, during which she kills and is killed.

The legend of Johnny Applesseed was sung by the Madrigal Singers and enacted in modern interpretive dancing by Ridgell Lindsey, Jenell Pinson and others. This was part of the green sequence of the Coronation program.



# LANTANA TIME



## Royal Entertainers

"MS 103 is strictly for male students. Why don't you try the engineering department?" suggests the ROTC commander in the Lantana farce on A&I registration.

"Cock-a-doodle-dee!" cried this gentleman at the close of registration. Members of the Lantana Court seemed to recognize Milton Weikel's impersonation.

"A&I has been good to me," cried another one of the Royal Entertainers. "A&I HAS been good to me," he repeated and burst into "Hail A&I," as he left stage. Bill Cronewett was the impersonator.

"Yes, this is Extension One," says Alan Duaine. "You want what? Hmmm! Let me make a decision on that and call you back."



# LANTANA TIME



## Lantana Parade

Queen Gerrie Brown waves at her subjects from the royal float. Riding on the backs of the golden lions are Ladies-in-Waiting Shirle Moore and Betty Mallernee.

Lady Shirley Adams, dressed in scarlet, rides past the cameraman on her scarlet float

Lady Barbara Davis rides behind two blue-and-white swans in the A&I Lantana Coronation parade.

Lady Pat Graham dressed in lavender, shares her lavender float with four musicians. Facing the camera are Travis Harrell, J. P. McCarley, and Don McNealy.



# LANTANA TIME



## Lantana Parade

Lady Bobbie McDowell waves from the green float. In tableau on the forward portion of the float is a scene from the legend of Frankie and Johnny.

Lady Nancy Lou Shindler, guarded by Capt. Milam Simons and Capt. William Cowart and a gilt eagle. Nancy's color in the parade was yellow.

Another musical organization, The Blue Notes, shares an extra float with a bevy of pretty A&I girls.

"That last fall wasn't funny—it hurt!" says the clown to himself, as he checks over his skates before rising to try again.

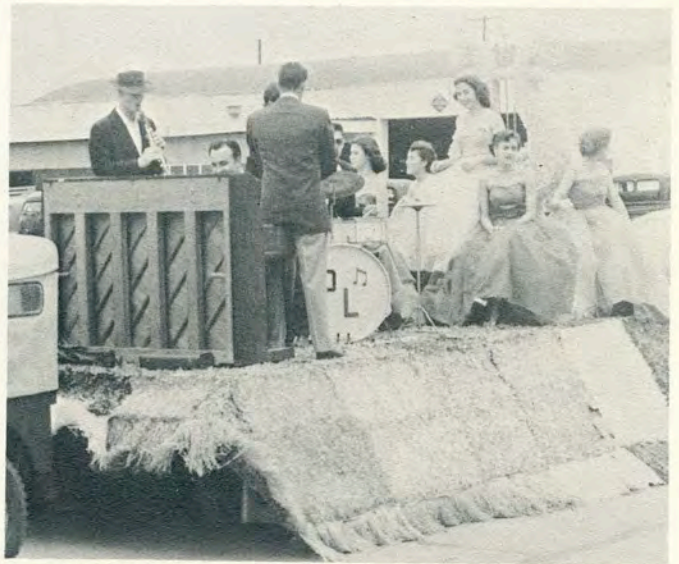

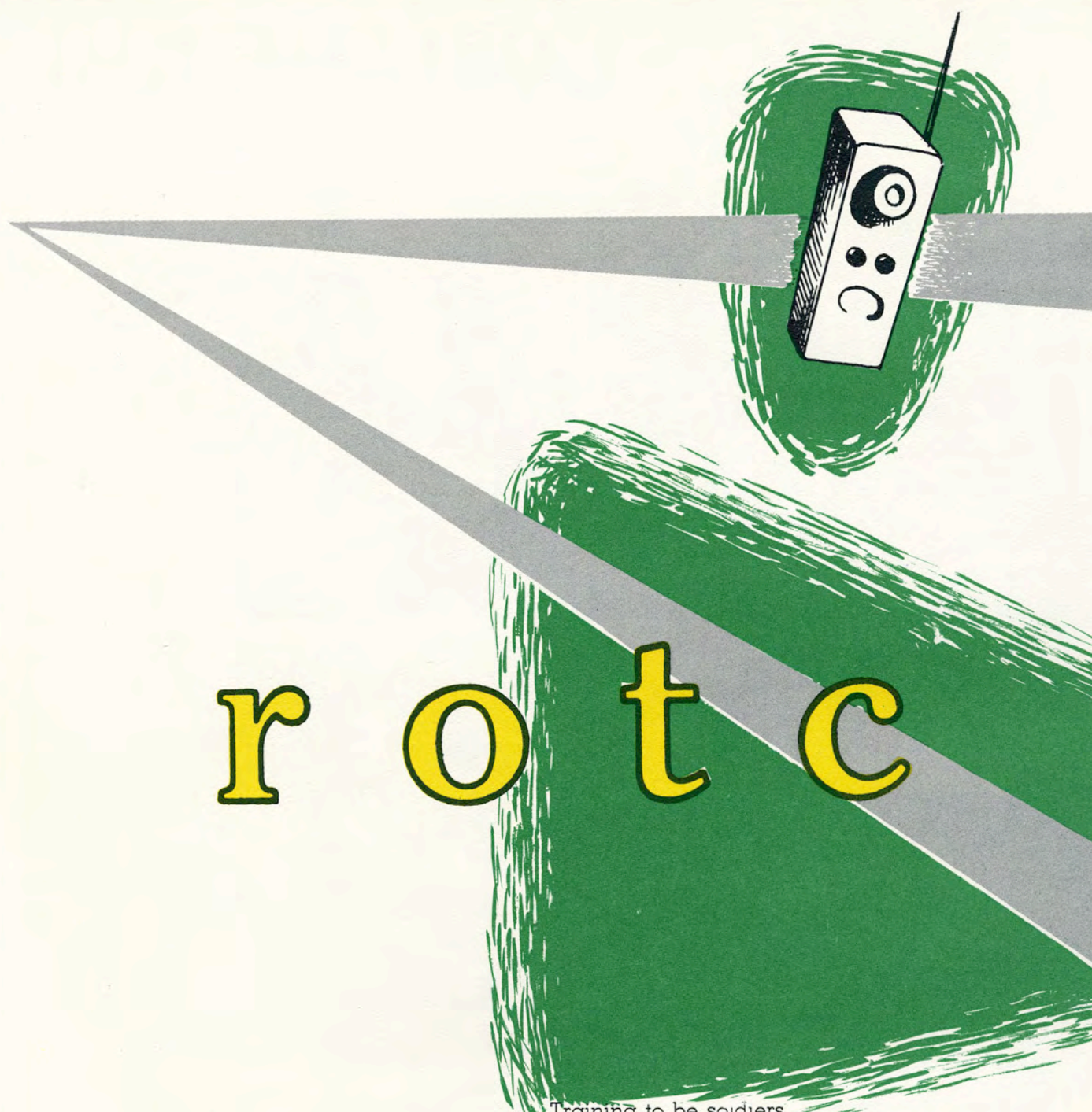

r o t c

Training to be soldiers

In the U.S. Army Signal Corps Reserve Officer Training Program

At Texas College of Arts and Industries





# ROTC



CADET COL. JOE PATON  
Battalion Commander



CADET LT. COL.  
R. P. PARRY  
Battalion Executive Officer



CADET ACTING CAPT.  
W. F. COWART  
Battalion Adjutant

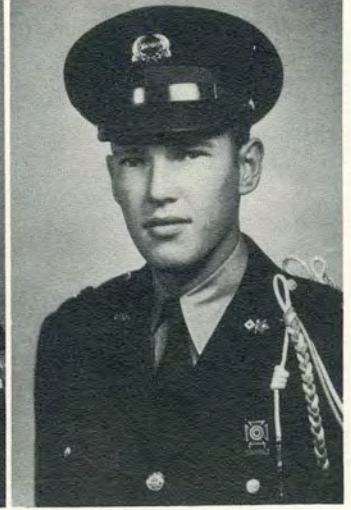

CADET ACTING CAPT.  
GRADY TRAXLER  
Intelligence and  
Supply Officer

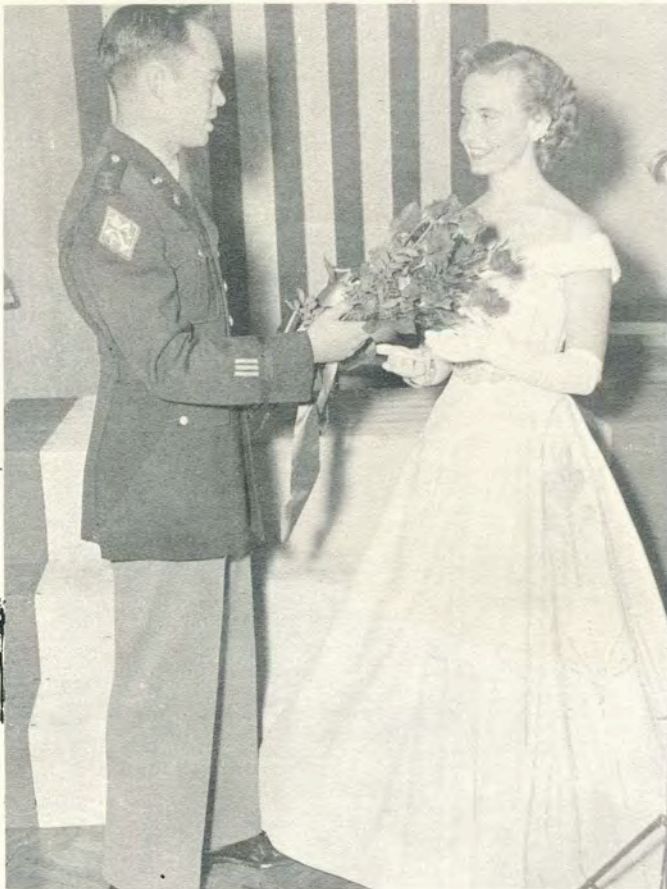

Cadet Col. Joe Paton makes the presentation of Nancy Lou Shindler at the Second Annual A&I Military Ball. Nancy Lou was named Honorary Colonel and Queen of the Ball.

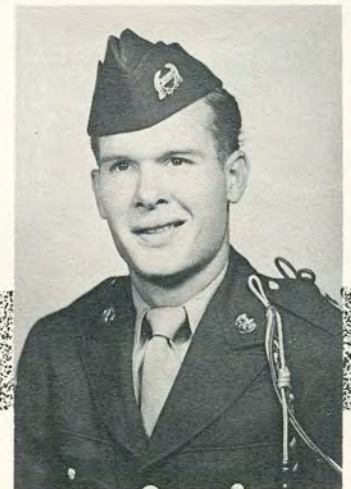

ACTING MASTER SGT.  
EDWARD RICHTER  
Battalion Sergeant Major

## Battalion Color Guard

At right is the A&I ROTC Color Guard formed by Rickey Nelson, Ray Allen, Richard Bitters, and Edward David.

## Battalion Band Company

The ROTC Band (below) includes: Row 1: Paul Long, Cledus Hollas, Robert Thompson, and Jack Truly; Row 2: Otto Hierholzer (commander), Preston Hix (supply sergeant), John Bill Burns, Vernon Hatch, Arnaldo Adame, Glenn Booth, and Gerald Bell (drum major); Row 3: Gary Fenner, Glenn Cortez, Manuel Garcia, Bryan Jauer, and Richard Allen Poteet; Row 4: Francis Houts, Joe Hicks, George Price, Ernesto Zapeda, and Kendall Hickman; Row 5: Charles Royal, Richard Jones, John Fambrough, John Smith, and Wiley Nat Seago; and Row 6: Lloyd Graham, Ricardo Garcia, Humberto Saenz, and Robert Morris.

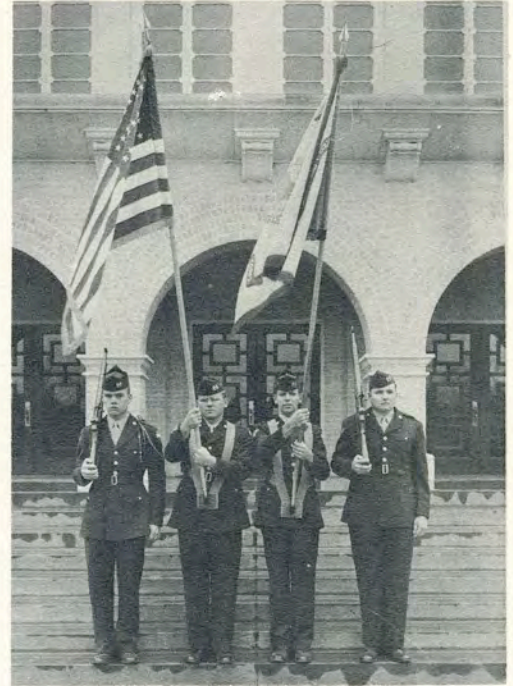

# ROTC

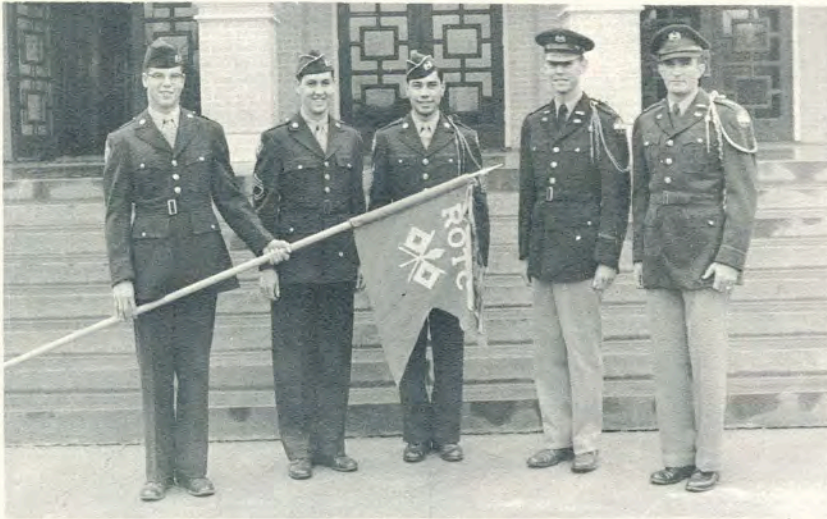

## Headquarters Company Staff

At upper left: Act. Cpl. Danny Fossler (guidon bearer), Act. SFC Robert Franks (supply sgt.), Act. M/Sgt. Val Mora (1st sgt.), Act. 1st Lt. Robert Turcotte (exec. off.), and Capt. Milam Simons (CO).

## Headquarters Co. 1st Platoon

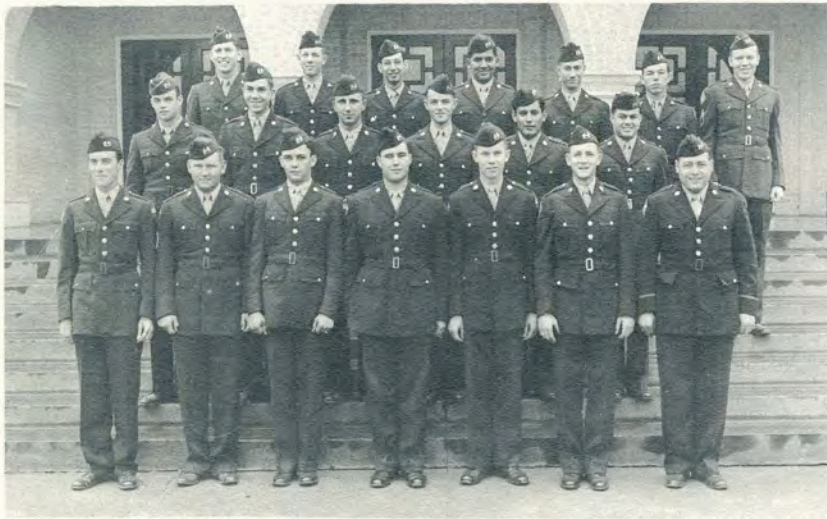

At left: Row 1: Richard Humes, Richard Allenkamp, Rod Beaumguard, Don Gliborn, J. C. Barclay, Cecil Annin, and Alan Bucek; Row 2: Gilbert Wheeler, Joe Clem, Teddy Bareckey, Layton Adams, Ernesto Barrera, and Ambrose Boubel; and Row 3: Don McNeely, James Aleton, Gustavo Barrera, Armando Alvarez, Richard Bohl, Harvey Coonts, and Robert Loessberg.

## Headquarters Co. 2nd Platoon



At lower left: Row 1: Wayne Hartzog, Jack Curtis, Gary Brown, John Coe, Harold Blanton, and Edmund Beck; Row 2: Rayner, Pybus, Harold Caylor, John Campbell, Jack Deviney, Robert Adams, Jack Carnal, and Wilton Workman; Row 3: Chris Isensee, Joe Couch, Doyle Christian, Leo Castanon, Tom Benedict, John Conquest, Willis Coleman, and Scruggs Love.

# ROTC

## A Company Staff

At upper right: Act. Cpl. Henry Hassler (guidon bearer), Act. SFC Jerome Krivacka (supply sgt.), Act. M/Sgt. Dan Evans (1st sgt.), Act. 1st Lt. Robert Brandt (exec. off.), and Capt. Reggie West (CO).

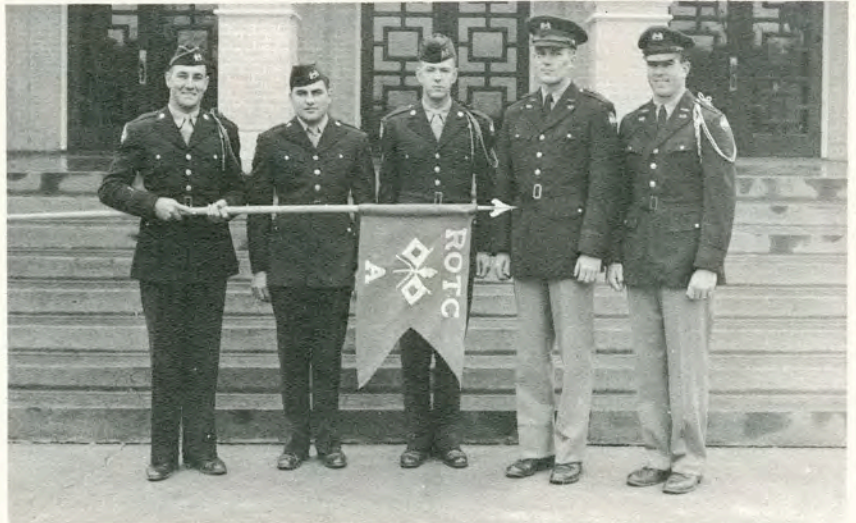

## A Company 1st Platoon

At right: Row 1: Morris Haggerton, Kenneth Rampmeier, Ronald Dudillet, John Hoffman, Morrison Elledge, John Eastman, Norman Hamaday, W. E. Gilliland, Charles Johnston, and Troy Woodward; Row 2: Don Karr, Franklin Hlavac, Pete Dickens, Kenneth Malone, Homer Guerra, Clarence Johnson, William Ham, and Ernest McCollum; Row 3: William Wiseman, Tom Johnston, John Elliff, Russell Edgerton, Alan Johnston, Bill Kindy, Jack Harlan, and H. N. Leonard.

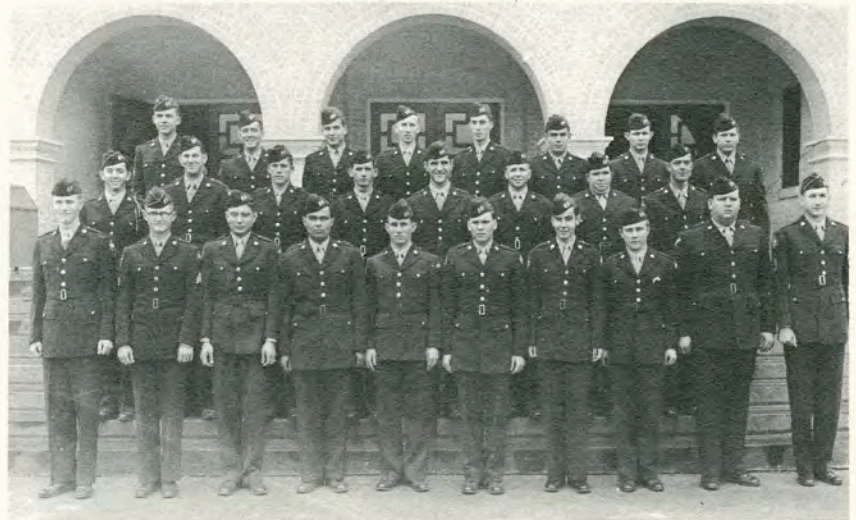

## A Company 2nd Platoon

At lower right: Row 1: Curtis Dowden, Don Scott, John Frazier, C. G. Jones, A. W. Green, Malcom Hayes, Robert Dougherty, and M. E. Hunt; Row 2: Larry Haynes, Charles Kret, Reed Kennedy, Eddie Krivacka, Luis Fuentes, and Rosendo Garcia; Row 3: Robert Little, Jack Krodell, Fred Legner, Delwin Hunt, David Gusler, and Richard Birkenholz.

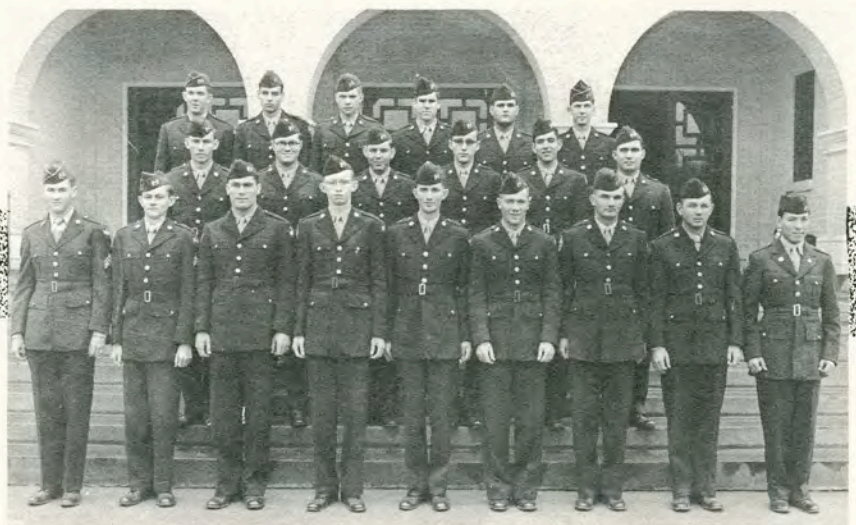

# ROTC

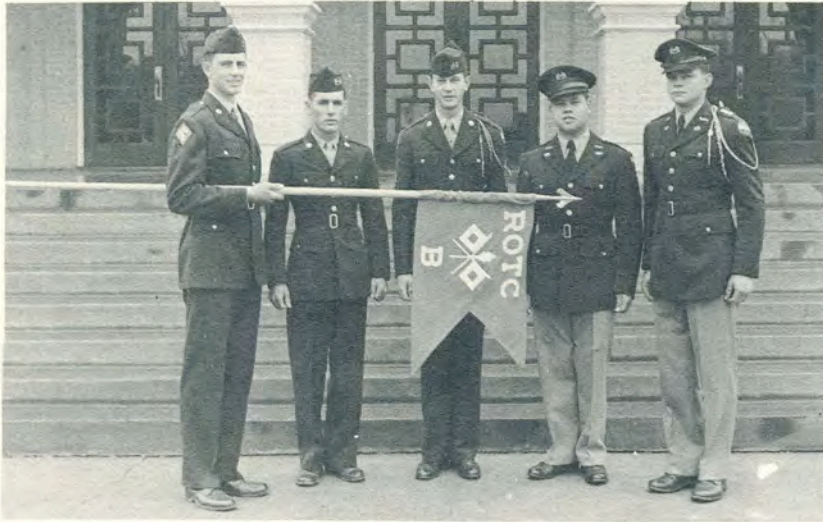

## B Company Staff

At upper left: Act. Cpl. Randall Odom (guidon bearer), Act. SFC Jerry Rader (supply sgt.), Act. M/Sgt. LaRoque Johnson (1st sgt.), Act. 1st Lt. C. R. Fuentes (exec. off.), Act. Capt. Leon Hackfield (CO).

## B Company 1st Platoon

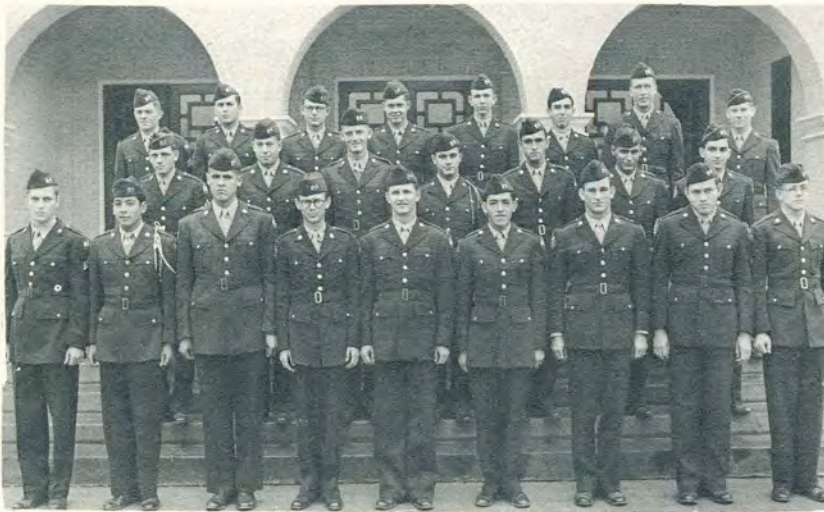

At left: Row 1: James Coate, Raymond Bonoan, Manuel Munoz, Rex Murray, Dalton Neill, Teodoro Olivarez, William Putnam, David Sanders, and Douglas Brownlow; Row 2: Robert Purcell, Fred Markgraf, John Neil, Robert Palmer, Alonzo Ramirez, Guillermo Rodriguez, and Jack Schrock; Row 3: Wesley Taylor, Ross McBryde, Robert McCleskey, Charles Newsom, Dan Reagan, Raymond Ramos, Jack Ryan, and George Pesek.

## B Company 2nd Platoon



At lower left: Row 1: Robert Jacoby, Richard Laakso, Robert Miller, Charles Pirtle, Fernando Pena, Charles Peck, John Pressely, and Don Crawford; Row 2: Beryl Burgess, Alvin Schubert, Ygnacio Mendez, John Muckleroy, James McCarley, and Howard Laas; Row 3: Norman Clinger, Lewis Reioux, Eugen Newsom, Larry Ricks, Robert Anderson, and Arthur Naugher.

# ROTC

## C Company Staff

At upper right: Act Cpl. George Babcock (guidon bearer), Act. SFC William Davis (suppy sgt.), Act. M/Sgt. Wayne Hamilton (1st sgt.), Act. 1st Lt. Enrique Uribe (exec. off.), Act. Capt. Doyle Geiser (CO).

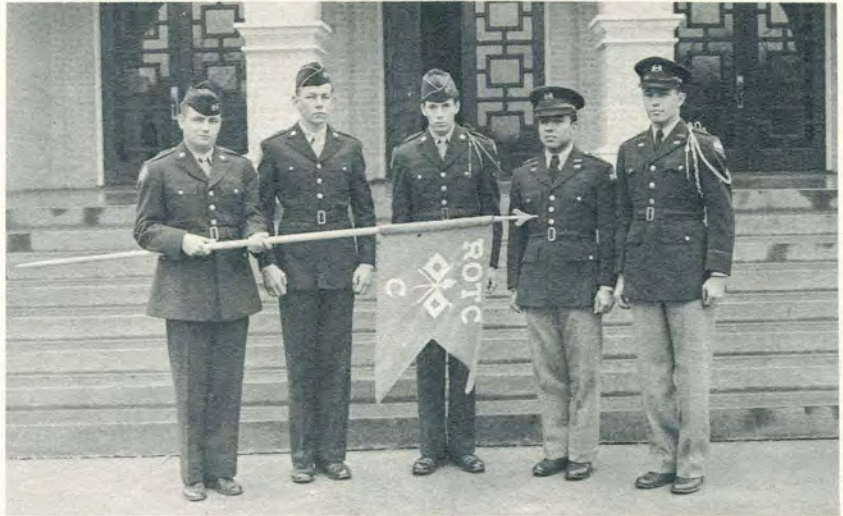

## C Company 1st Platoon

At right: Row 1: Jerry Bryant, Willie Barrera, Fred Tasto, Carl Whisenant, Charles Whittle, Scott Smith, John Williams, Pedro Ybarra, Darrell Norris, and Richard Stone; Row 2: Robert Murry, Joe Seiders, William White, Robert Spear, Kenneth Taylor, Julius Todd, and Sam Seale; Row 3: Arnoldo Alaniz, Jay Whitlock, Norbert Sternadel, Don Tefertiller, and Jim Young.

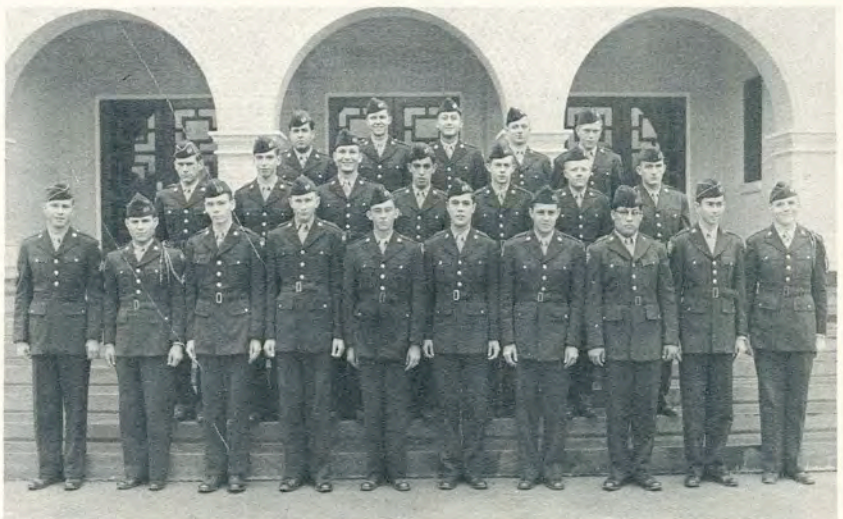

## C Company 2nd Platoon

At lower right: Row 1: Jackie Payne, Jimmy Simmons, Cecil Stedman, Charles Stedman, John Weaver, David Wright, Frank Segovia, James Seay, and Gerald Wagner; Row 2: Morris Kreidel, Harry Zenner, Clovis Tate, John Wright, Gilbert Villarreal, and Milton McKinley; Row 3: Max Keller, Wayne Quarles, Alan Shudde, Numan Ward, and Henry Wagner.

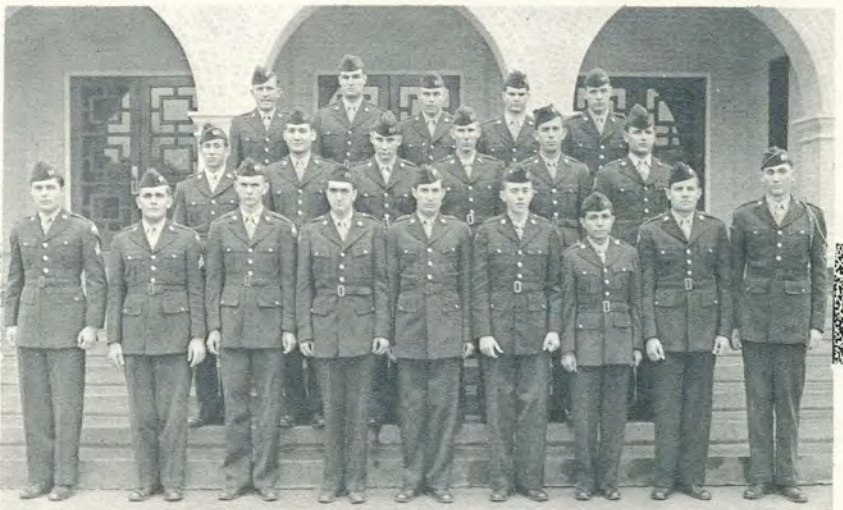

# ROTC



Nancy Lou Shindler, senior industrial arts major from Harlingen, was chosen Queen of the Military Ball by the ROTC Battalion Staff. Representing the ROTC Corps, she was elected a Lantana Lady. As Honorary Colonel in the ROTC, Nancy Lou was responsible for the training and participation of the ladies involved in the activities of the Cadet Corps.

At lower left are Capt. Milam Simons and Carol Lee Burgess, sweetheart of Headquarters Company, a sophomore home economics major from San Benito.

At lower right are Capt. Reggie West and Jo Ann Kirkpatrick. Jo Ann is sweetheart of A Company. She is a sophomore business major from Kingsville.

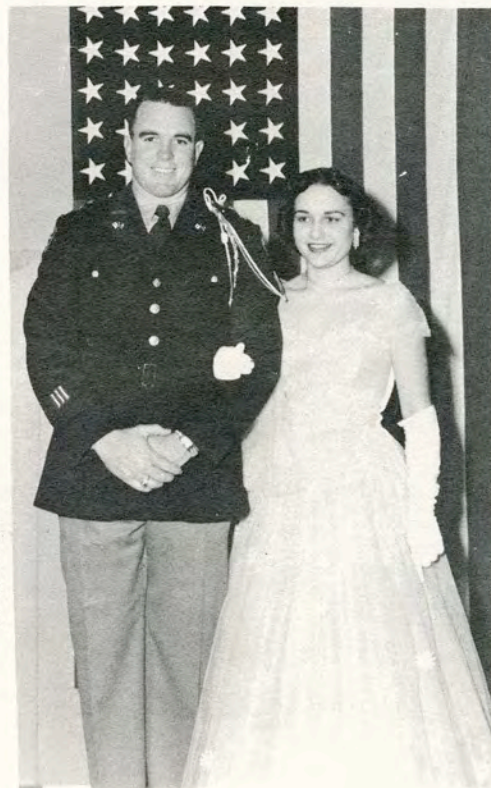
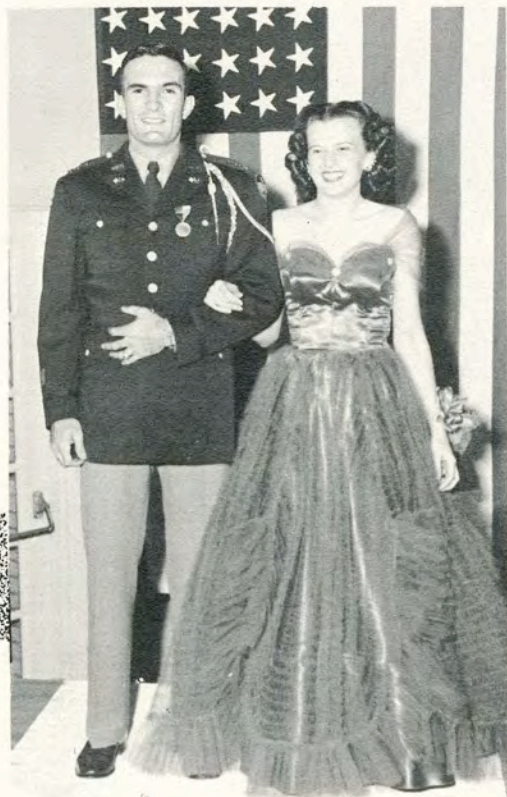

# ROTC

At upper right are Capt. Don Harvey and Dorothy Lindley. Dorothy, sweetheart of Company B, is a freshman industrial arts major from Beeville.

At lower right are Capt. Doyle Geiser and Mary Cook. Mary is sweetheart of Company C. She is a sophomore business major from Freer.

At lower left are Capt. Otto Hierholzer and Barbara Davis. Barbara is sweetheart of Band Company. She is a senior elementary education major from Harlingen and a member of Lantana Court.

All company sweethearts have the rank of honorary captain. Their duties as such are to escort guests of the ROTC during periods of special activities; to serve as hostesses for special social functions of the Corps; to serve as Ladies-in-Waiting to the Queen of the Military Ball; and to conduct such a course of etiquette as may be applicable to the various social functions during the school year.





# ROTC



During registration week freshmen got their first look at equipment and installations available to A&I's U.S. Army Signal Corps Reserve Officer Training Program. At upper left Sgt. James A. Shores, Maintenance and Armory NCO, points out to a group of potential cadets some of the tools of the soldier's trade. At the moment of the picture Sgt. Shores explains the action of the Army's famous "grease gun," a short range .45 calibre automatic weapon.

At lower right are members of the Corps as they file into the Armory before roll call. Here they will claim their weapons from the racks and adjourn to the Drill Field for marching and arms drill under the direction of members of Col. Leonard F. Walker's faculty and staff and cadet officers.

Anthony A. Gardt, military property custodian, is shown at lower left as he outfits ROTC Cadet Val Mora. Cadets Dick Stone and John Elliff look on. Uniforms and all equipment used in the ROTC training program are furnished by the government.



# ROTC

Junior ROTC Cadets meeting requirements are eligible to selection for commission and military duty upon graduation. With the signing of the contract comes a very welcome paycheck from the government at the end of each month. At right M/Sat. George S. Stott, Sergeant Major of A&I's ROTC regular Army staff, hands a check to Cadet Lt. C. R. Fuentes. Capt. Leon Hackfield, Cadet Lt. Robert Brandt, and other cadet officers await their turn.



At lower left are company commanders and members of the ROTC Battalion Staff conferring on the drill problem for the day. In the foreground (right) is Cadet Col. Joe Paton. Kneeling from left to right are Capt. William Cowart, M/Sgt. Edward Richter, Capt. Milam Simons, Capt. Otto Hierholzer, Capt. Leon Hackfield, and Capt. Doyle Geiser. Standing are Lt. Col. R. P. Parry, Capt. Grady Traxler, and Capt. Reggie West.

At lower right are members of the faculty and staff of the Department of Military Science as they discuss a drill field problem. Seated from left to right in the foreground are M/Sgt. Fred Watson, Lt. Col. Leonard F. Walker, 1st Lt. Charles Elwell, and Capt. Randolph Cooper. Above them are SFC James A. Shores, Sgt. Robert Beavis, and SFC Gordon Sankey.



# ROTC



At left is a scene during Gen. Haydon L. Boatner's visit to the A&I campus. Gen. Boatner (center) gives the A&I ROTC Battalion Staff a pep talk following the formal review held in his honor. Civilian dignitaries and members of the ROTC teaching staff are seen in the background.

Members of the A&I ROTC King's Rifles ready themselves for a session of exhibition drill during the formal review held for General Boatner.



## King's Rifles

Standing at attention in parade dress are members of the King's Rifles, A&I's exhibition drill team. Membership to the team is voluntary and subject to the confirmation of the ROTC general staff and Cadet Battalion staff. Rank in the team is by election of the group and is honorary. From left to right in the first rank are Eddie Richter, Bill Wiseman, Wayne Hartzog, Henry Hassler, Francis Houts, Bob Palmer, and Scruggs Love. In Rank 2 are Gerald Wagner, Rickey Nelson, Jerry Bell, Val Mora, and Morris Kreidel. In Rank 3 are Dan Evans, LaRogue Johnson, Wayne Hamilton, Dick Stone, and Donald Karr.



RAYMOND BONOAN  
Commanding Officer



SCRUGGS LOVE  
Assistant Commander





# sports

Here is a story of sports at A&I  
First about the spirit of football, then  
The year's record in review

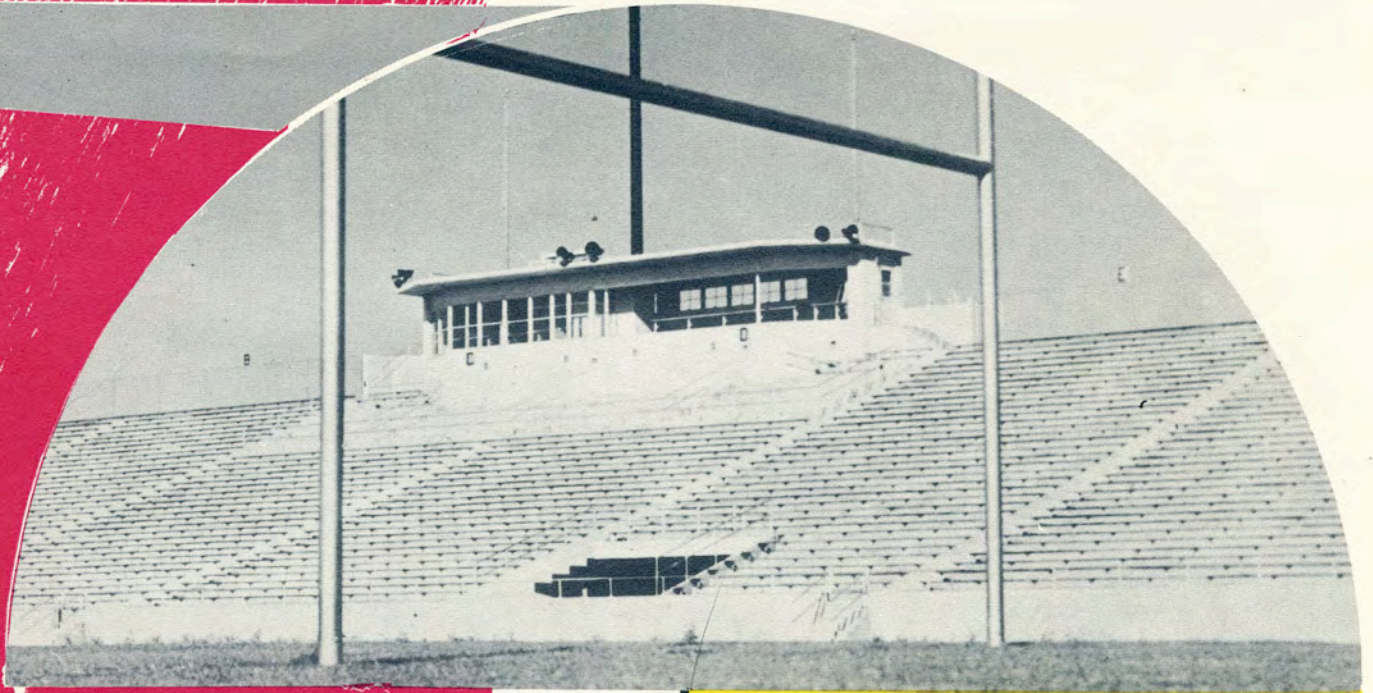

# SPORTS

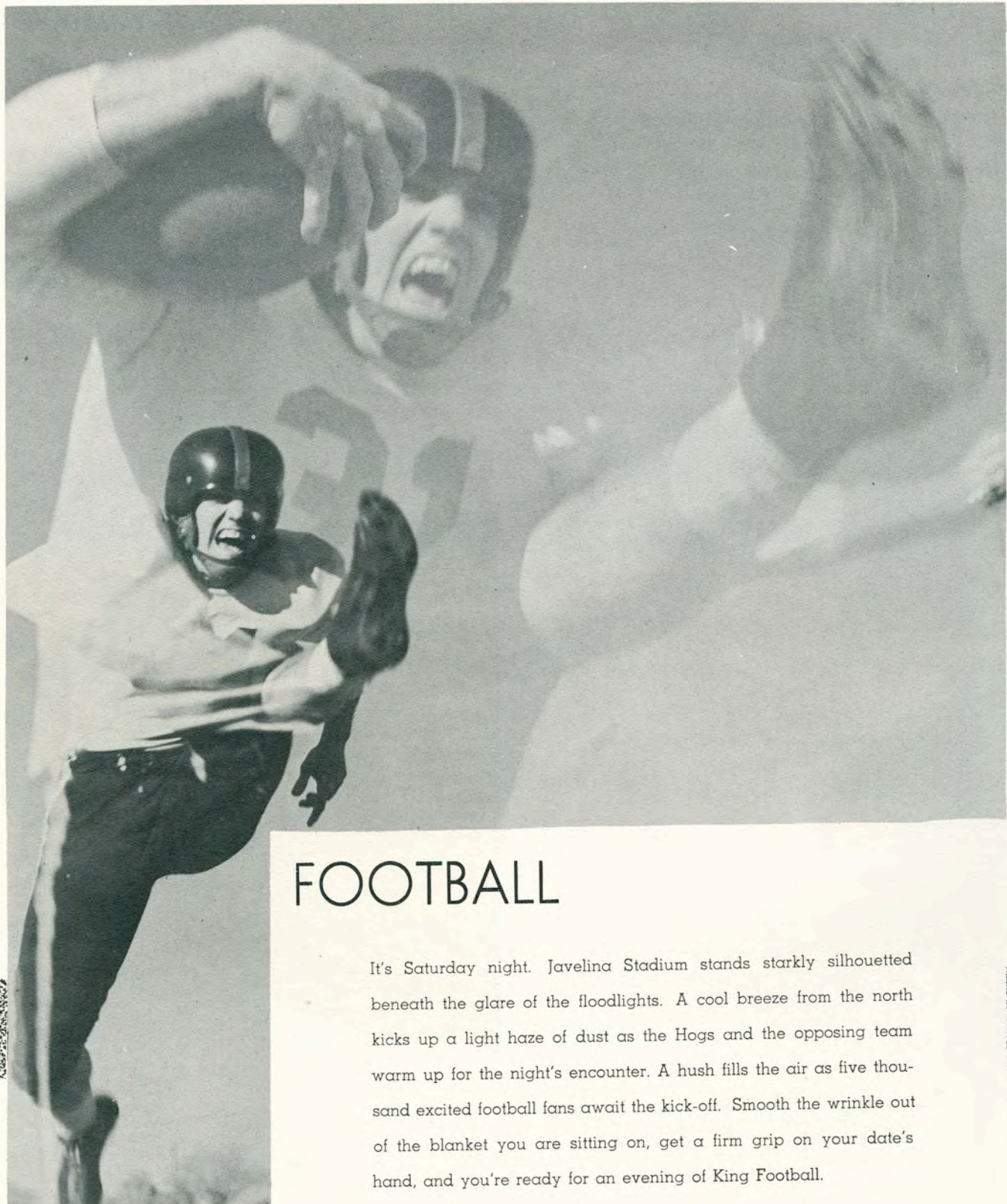

## FOOTBALL

It's Saturday night. Javelina Stadium stands starkly silhouetted beneath the glare of the floodlights. A cool breeze from the north kicks up a light haze of dust as the Hogs and the opposing team warm up for the night's encounter. A hush fills the air as five thousand excited football fans await the kick-off. Smooth the wrinkle out of the blanket you are sitting on, get a firm grip on your date's hand, and you're ready for an evening of King Football.

# SPORTS

The game has gone into the second half. The first string center lies injured on the sidelines. The Javelinas are seven points behind and the visiting gridsters are driving for another score. Down on the Javelina bench Coach Mayhew drags on a cigarette as he scans the opponents' offensive for a clue to a home team victory. Assistant Coach Ranspot checks with spotters high in the stands as a battle plan is formed.

"Cover that left flat, he's slipping behind you again!" It's a tense moment for the Hoas. On the sidelines members of the offensive platoon shout advice and encouragement to their team mates.

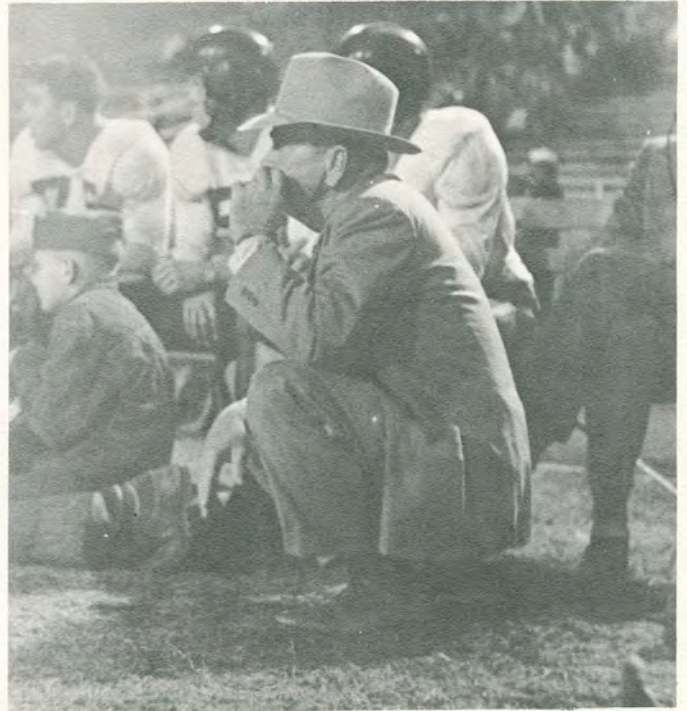



# SPORTS



Early in the fourth quarter the Hogs tie up the score. A few minutes later they take the offensive again, sending Reggie West crashing over for 15 yards. Then Fink scoots back for a pass. Norman Smith takes it in the end zone for another Javelina score.

The ball is placed on the two. The teams line up. The ball is snapped. The kick goes high up over the uprights. It's good! Five thousand people in the stands send up a throaty roar. The band joins the clamor with a few quick bars of the Javelina "Fight Song."



# SPORTS

In the last few minutes of play the visiting team throws caution to the winds and plays a game of wide open football in a desperate attempt to even the score before the official's gun closes another chapter in A&I football history. Folks in the stands have a worried moment as the opponents drive deep in Javelina territory.

Then the game is over. The Hog gridsters, tired but happy, head for the dressing rooms and the crowd pours out of the stands into the hundreds of cars gathered outside the stadium. Another game has been won.



# SPORTS



The whole spirit of football doesn't rest just in the team. It lies in the hearts of the cheerleaders, in the students, in the good sportsmanship and friendly competition between schools.

At left in an informal moment are the A&I cheerleaders. At the top are Ginger Nelson and Pat Graham. In the middle are Harold Rucker and Ridgell Lindsey. At the bottom is Head Cheerleader Gerrie Brown.

Below a gathering of A&I and Trinity College students, hosts and guests for another grid encounter, meet informally before the Student Union Building. R. J. Cook at the microphone tells the visiting students what is in store for their pleasure that afternoon and what he hopes is in store for the Javelinas that evening.

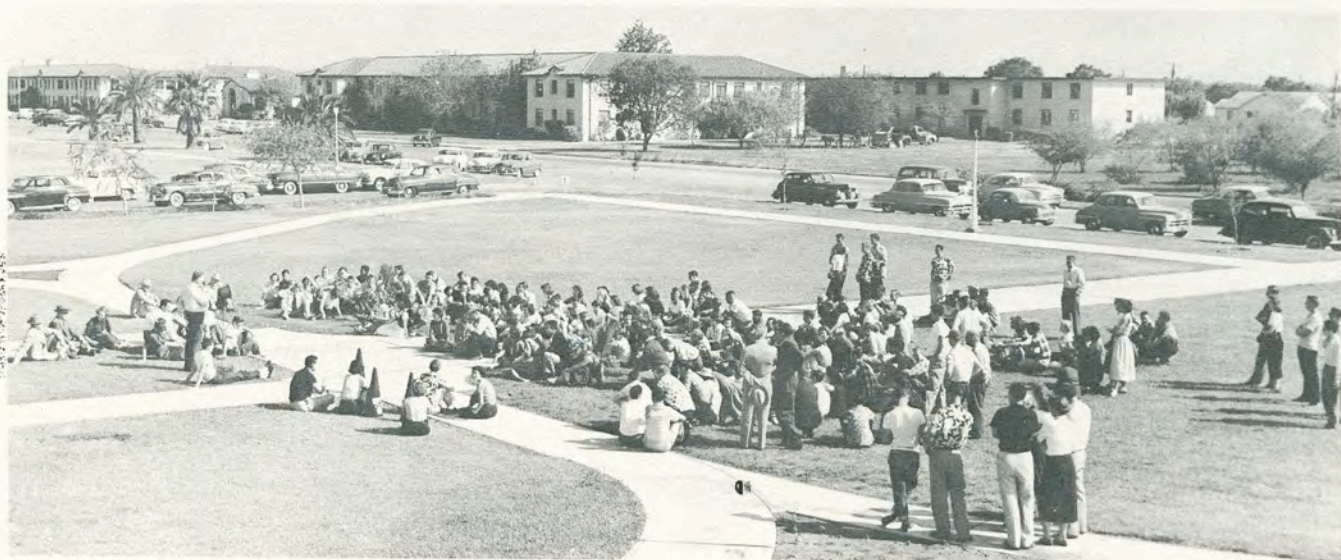

# SPORTS

Along with the bone-crushing jars and thrill of football, comes the pageantry. Here's where the girls take to the field in brilliant uniforms and add to the entertainment of the evening. At the right is Nancy Lou Shindler, drum major of the A&I Band.

Below are the members of the Kingettes, A&I's newly formed twirling corps. From left to right in Row 1 are Marianne Stutz, Martha Garcia, Dorothy Lindley, Mona Rouse, Margaret Johnston (head twirler), Sandra Borg, Jenell Pinson, Yvonne McCarty, Mary Oliver, and Minerva Lopez. In Row 2 are Carleen Frazier, Laura Edwards, Ann Ledlow, Laura Henderson, Jimmie Ruth Dunham, Anita Herrera, Becky Sharp, Bobby Clark and Patricia Oliver.



# SPORTS



Dr. L. W. Chidester,  
director of the A&I Band.

Below is the A&I Band and Kingette Twirling Corps. In Row 1, from left, are: Martha Garcia, Mona Rouse, Patricia Oliver, Mary Sue Oliver, Laura Jean Henderson, Jenell Pinson, Bobby Clark, Minerva Lopez, and Anita Herrera. Row 2: Sue Bell, Jimmie Ruth Dunham, Ann Ledlow, Margie Ehlert, John Riefenberg, Johnny Hoelscher, Harold Rucker, Ed Galvan, Don Pierce, Eddiemae Phares, Martha Noel, Yvonne McCarty, and Carleen Frazier. Row 3: Margaret Johnson, Sylvia Garcia, Betty

McKeand, Dulia Correa, Humberto Saenz, Bryan Jauer, Bettye Wilkinson, Dennis Flynn, Jim Wilkinson, Manuel Garcia, Dick Garcia, and Nancy Lou Shindler. Row 4: Billy Jaime, Jesus Garcia, Richard Jones, L. F. Lopez, Edwin G. Smith, Karl McKinney, Barbara Ann Cholick, Robert Powell, James Lott, Gloria Garcia, and Vernon Hatch. Row 5: Elma Gonzales, Martin Conroy, Robert Morris, Emmett Arnold, Paul Long and Phil Cunningham.



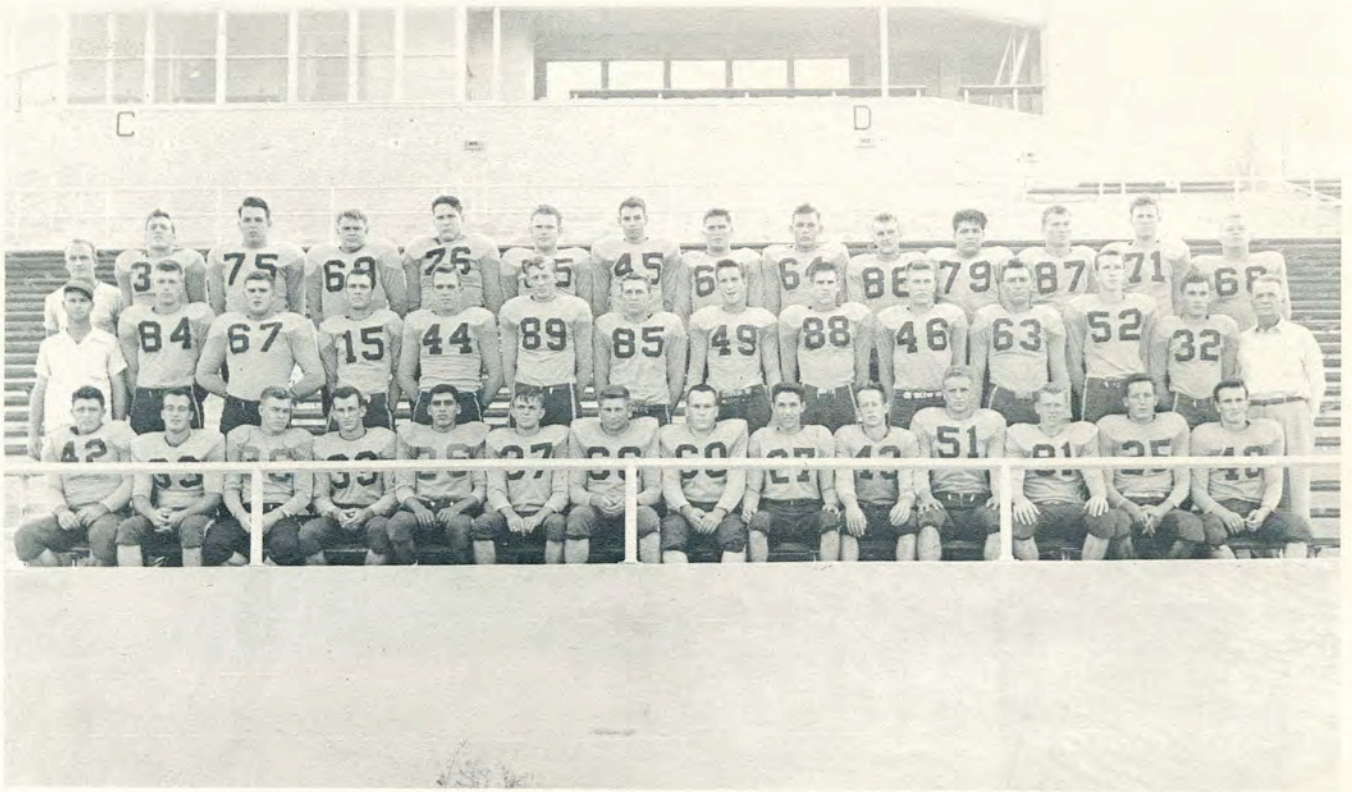

## Javelina Football Squad

Row 1: Walter Meier, Roland Beckworth, Joe Hollingsworth, William Putnam, Al Lopez, Wesley Taylor, Jack Guedin, Wayne Brusenhan, Al Yanez, Robert Anderson, Tony Thompson, Jerry Wilkinson, Oscar Gonzales, and John Campbell. Row 2: Robert Stevens (assistant coach), Robert Brandt, Robert Holloway, Jack Fink, Reggie West, Norman Smith, Norman Clinger, Tommy Evans, Delwin Hunt, Sammy Fields, Al Nohe, Joe Couch, Robert Young, and Dewey Mayhew (head coach). Row 3: E. Keith Ranspot (assist. coach), Jack Sportsman, Ronald Tibbett, C. T. Kutschke, Ken Perry, Sidney Douthit, Jack Krodell, Johnny Frazier, Herman Singleton, Edwin Smith, Rogerio Garcia, Charles Owen, Dean Groves, and Jimmy Steer.

In one of their easier moments Coach Mayhew and assistants Robert Stevens and Keith Ranspot pause long enough in their work to be photographed for El Rancho.



# SPORTS



Al Yanez, Javelina scatback, scoots around end in the A&I-Sul Ross game. Here he heads for trouble as he outruns his blockers.

## Bobcats Prove Too Much For Javelina Defense

For the third straight year the Southwest Texas Bobcats crammed the bitter pill of defeat down the throats of the Javelinas. A&I stood up to the onslaught for three quarters and then weakened to lose 41-12.



CO-CAPTAIN  
JACK SPORTSMAN  
3-Year Letterman

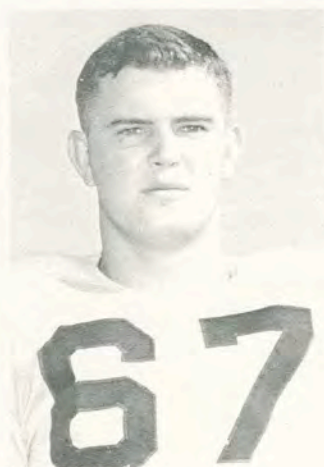

CO-CAPTAIN  
BOB HOLLOWAY  
3-Year Letterman

The turning point of the game came in the scoreless third period when A&I fumbled twice inside the Bobcat 15-yard line after long drives. At the beginning of the fourth period the Bobcats capitalized on a roughness penalty and went over for a TD from the A&I one yard line. The Bobcats were unstoppable after that.

Despite the one-sided score, it was Javelina Fullback Reggie West that turned in the best performance of the evening. West averaged over 8 yards per carry in 27 trips through the line for a total of 266 yards.

The Bobcats scored first on a 15-yard run by Pence Dacus, quarterback. Their try for extra point failed. On the first play from scrimmage Reggie West answered for A&I with a 65-yard scamper up the middle.

On the third play after A&I kicked-off to the Bobcats, Leo Chafin ran 57 yards to A&I's fourteen. Ed Schmeltekopf went over for the tally. Later in the first quarter A&I marked 67 yards and scored as Bob Holloway led the way over the goal for Jackie Fink.

In the final period Fritz Loeffler scored once and Chafin twice. The other Bobcat score came just before the half on a pass from Dacus to Schmeltekopf.

## Javelinas Drop Opener To Lumberjacks

Despite a hard running game and a good passing attack, the Javelinas dropped a 14-12 thriller to the Lumberjacks of Stephen F. Austin in Nacogdoches.

Offensively A&I was on par or better than SFA, but the Javelinas' defense failed to stop the Lumberjacks.

The entire difference between the two teams appeared to be that SFA had the ball 16 more plays than A&I.

A&I's three running backs, Joe Hollingsworth, Reggie West, and Jack Sportsman averaged over four yards per carry. Jackie Fink, quarterback, connected on seven out of thirteen passes for 69 yards.

The Javelinas took the lead early in the game. West drove over for the first TD of the season. The Lumberjacks answered the score with one of their own and went into the lead when their extra-point kick was good.

In the final period the Lumberjacks scored again to lead 14-6. In the closing minutes the Javelinas punched over for their last score to lose by a 2-point margin.

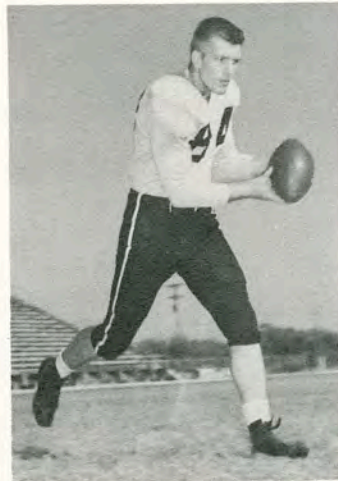

ROBERT BRANDT  
3-Year Letterman



ROBERT SMITH  
3-Year Letterman



TOMMY SANFORD  
3-Year Letterman



JACK FINK  
3-Year Letterman



AL LOPEZ  
3-Year Letterman



ROLAND BECKWORTH  
3-Year Letterman



# SPORTS



Two-year lettermen pictured on this page are: (top row) Norman Clinger, Ronald Tibbett, Regraie West, and Joe Hollingsworth; (at left) William Putnam; and (at lower right) Walter Meier.

Little A&I Halfback Al Yanez is about to be downed by a swarm of Sam Houston linemen. (picture below) A&I lost this game 41-14.

## Fort Sam Houston Edges A&I 7-6

Despite a rejuvenated defense the Javelinas went down for the third straight time as they were edged 7-6 by Fort Sam Houston of San Antonio.

Things turned out much brighter for the Hogs than expected. A three-to-four touchdown underdog going into the game, the Javelinas kept the Rangers' star-studded backfield pretty well bottled up all evening.



# SPORTS



Scoring started in the middle of the second quarter when the Hogs took over on the Fort Sam 47. Half a dozen plays later Jackie Fink passed to Brandt for the score. The extra-point try went wide.

Tiger tackler snuffs out a long run by little Al Yanez of A&I in the 41-32 scoring contest between A&I and Trinity. (Above)

A short time later the Javelinas fumbled on their own 32. The Hogs held for four downs on the one. A quick kick was blocked and the Rangers utilized the break for a TD two plays later. The extra point was good and that was the margin of their victory.

Al Lopez carries this time with Yanez leading interference in the same game. (Below)



Other two-year lettermen are (upper right) Leo Castanon, Charles Owens, (right) and (bottom left) Norman Smith.



# SPORTS



Little Joe Hollingsworth (at top) scoots over the Lobo line and knots the score for A&I in a last-quarter touchdown against Sul Ross at Homecoming.

Al Yanez (left) tries hard to circle the Lobo defense. Robert Caulk (52) comes in to help.

Joe Hollingsworth (lower right) rips off another long gain against Sul Ross behind the interference of Bob Halloway.

## A&I Loses Bout To Sam Houston 41-14

The Javelinas were passed dizzy at Huntsville as they chalked up their fourth loss in as many weeks. Riding on the arm of Donald Gottlob, the Bearcats of Sam Houston State took the Hogs behind the woodshed for a 41-14 trouncing.

Suffering injuries from previous games, the Hogs fielded a make-shift line. The Bearcats added to the toll and Jackie Fink wound up the game doing all the ball carrying and passing for the backfield.

The Javelinas took the kickoff after the fifth Bearcat touchdown in the third quarter and moved 69 yards for a TD. West carried and Al Lopez converted.

Fink passed to Norman Smith late in the fourth period for A&I's final score. Joe Couch set up the score on an interception and a 44-yard runback.

Mac Moore and Benny Boles led the Bearcat TD parade with two each. Larry Kiesling and Bill Nelson scored one each. Kiesling caught a pass for one extra point and Moore converted after four.



## Trinity Tigers Down Hogs 41-32 in Wild Scoring Spree

In one of the wildest offensive exhibitions ever staged in Javelina Stadium, the Trinity Tigers out-scored the Javelinas 41-32.

The Tigers proved that they could move both on the ground and in the air. It was their air attack that proved fatal for the Hogs.

In the first half Alvin Beal, Tiger quarterback, passed 31 yards to Sam Sanchez, 30 yards to Fred Copps, and 55 yards to Tommy Majors for Trinity's first three touchdowns. Jack Lester added all three extra points.

Fink passed to William Putnam for six yards and A&I's first touchdown in the initial period. Al Lopez converted. In the second quarter Fink passed to Norman Smith for 30 yards and a second TD.

Second-half touchdowns scored by Trinity were by Sanchez and Charles Brown on passes and Beal on a four-yard run. Lester kicked two of the three extra points.

In the fourth quarter Fink scored twice on one-yard plunges and Smith scored on an 18-yard pass play. Lopez added one extra point.

## A&I Downs Sul Ross Lobos 27-13 for First Victory

A&I's fighting Javelinas scored 20 points in the last quarter, coming from behind to down the Sul Ross Lobos 27-13 before A&I's Homecoming crowd.

The Javelina victory ended a five-game losing streak for the Hogs. The Hogs spotted the Lobos 13 points in the first quarter, but managed to get seven points back in the second period. After a scoreless third period, A&I ran wild.

It was quite an upset for the Lobos who had downed Sam Houston, which ran over A&I 41-14 earlier in the season.

Early in the game, after an exchange of punts, A&I fumbled on the Sul Ross 34-yard line. A pass



C. T. KUTSCHKE  
1-Year Letterman



KEN PERRY  
1-Year Letterman



JACK GUEDIN  
1-Year Letterman



WAYNE BRUSENHAN  
1-Year Letterman



JOHN CAMPBELL  
1-Year Letterman



HERMAN SINGLETON  
1-Year Letterman

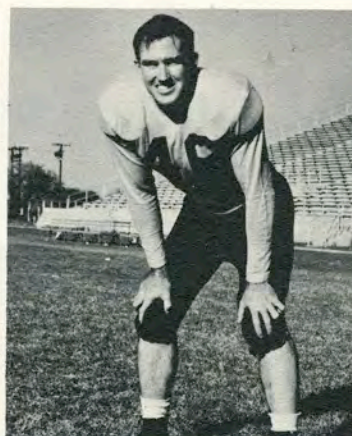

GEORGE EDWARDS  
1-Year Letterman



ROBERT CAULK  
1-Year Letterman

# SPORTS

resulted in a Lobo touchdown. The try for the point was wide.

In the second period the Hogs fumbled again, this time on their own 24. The Lobos scored easily with Bingham carrying and Ronnie Sizemore converting.

A&I took the kickoff on the 30 and started a drive that went for a TD with Reggie West carrying and Al Lopez converting. On the first play of the fourth period Joe Hollingsworth tied up the score and Lopez converted for a one-point lead.

West and Jack Sportsman carried for the other two A&I touchdowns. Lopez converted once more.

## Wildcats Drub Javelinas In First Conference Game

The never-say-die Abilene Christian Wildcats came roaring back in the second half to run over the Javelinas 48-13 in Abilene.

A&I scored first when Reggie West climaxed an 82-yard drive with a TD. Al Lopez converted.

ACC started a drive, but the Hogs stalled them on the five-yard line early in the second quarter. A punt into the wind by Jack Sportsman went out on the 32. The Wildcats took the ball from there and went over to score. A&I led 7-6 at halftime.

On the second play of the second half the Hogs added one more score with Joe Hollingsworth carrying the package 66 yards around end. West made the TD from the ten in two tries.

From then on it was ACC's game. Two fumbles on the A&I 15-yard line handed the Wildcats two touchdowns. A third A&I fumble on the 26 set up another ACC score and ended scoring in the third period. The Wildcats added 14 more points in the final period.

At the bottom of the page, from left, are one-year lettermen Wesley Taylor and Al Yanez and squadmen Delwin Hunt, Robert Anderson, and Robert Young.



Norman Smith, lanky Javelina end, shoves aside a would-be McMurry tackler and picks up a sizeable gain for the Hogs.

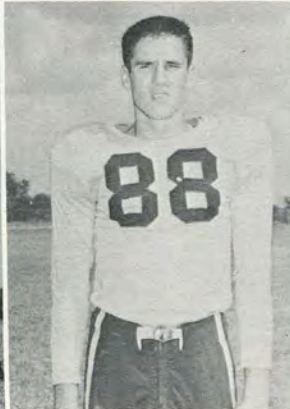

## A&I Tops Howard Payne For First Conference Win

The Javelinas scored 14 points in the second quarter, then held the Howard Payne Yellow Jackets to seven points to chalk up their first conference victory of the year.

A&I put together two 60-yard drives in the early stages of the second period and spent the rest of the evening protecting the lead.

Reggie West was the leading ground gainer of the game, besting Howard Payne's Melvin Lindsey for the total offense lead in the conference.

A&I's first score came after a series of short gains with West carrying over from the one and Al Lopez converting. Shortly thereafter the Hogs took a punt return and started a drive which tallied on Jackie Fink's bootleg play from 30 yards out.

Ben Sudderth scored the only touchdown for the Yellow Jackets. A penalty nullified an earlier attempt by Melvin White. The game ended with A&I on the Howard Payne 13.

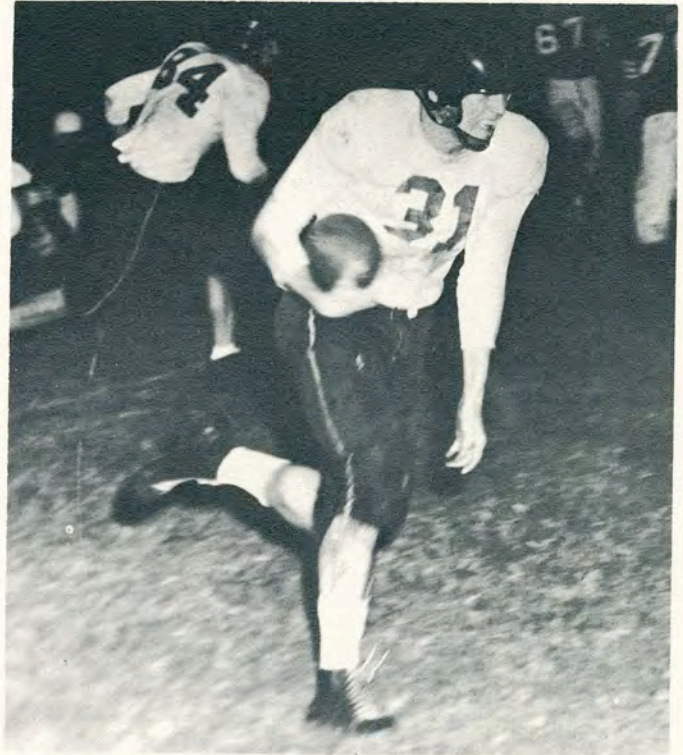

Jackie Fink passed to Sportsman, who carried the ball over from 30 yards out for the first score for the Javelinas in the A&I-McMurry game. Final outcome was McMurray 21, A&I 20.

From left to right at the bottom of the page are squaddmen Tony Thompson, Joe Couch and Al Nohe.

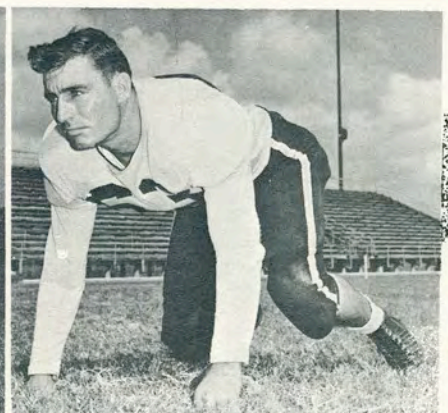

# SPORTS

## Kangaroos Surprise Hogs at Sherman

In a typical A&I-Austin College finish the Kangaroos edged the Javelinas 24-20 with a last-minute passing attack.

It was a wild game, marked by passing and penalties, and a disagreement between officials, players, and coaches over the keeping of time.

A&I had one touchdown called back and the officials stopped another Javelina well on the way for a score with no one near him.

The game started in quiet enough fashion. Two Austin College drives were stopped by the Javelinas deep in A&I territory.

The start of the second period was the signal for fireworks to begin. On the first play in the period the Hogs scored on a 49-yard pass from Fink to Robert Brandt.

After the kickoff the Kangaroos were forced to punt. Roland Beckworth received for A&I and ran to Austin's 14-yard line, fumbled, and Jack Sportsman recovered for the Hogs. Reggie West scored and Al Lopez converted.

Midway in the third period the Kangaroos sparked a 73-yard drive for a touchdown. Jerry Sims of Austin carried.

Austin scored again in the fourth period when Billy Bookout drove over from the twelve. A&I followed the tally with a score of their own, Sportsman carrying and Al Lopez converting.

Charles Bons of Austin scored on a 15-yard pass from Don Watson. The final tally came after a flurry of Austin College passes, a penalty, and the error in time keeping. Sims caught a five-yard pass from Watson for the score.



Joe Hollingsworth tries for the center of the line in the Howard Payne game as a horde of Yellow Jacket tacklers sweep in to end the play.

From left, at the bottom of the page are squadmen Jerry Wilkinson, Tommy Evans, Sidney Douthit, Johnny Frazier, and Jim Steer.



## Last-Minute Touchdown Gives McMurry Victory

The McMurry Indians came from behind in the final minutes to down A&I 21-20 and claim second place in the Texas Conference.

McMurry took a 14 point lead in the first quarter, but the Javelinas came back to score once in each of the remaining periods. Al Lopez kicked the first two extra points, but Bill Sisson, McMurry tackle, stopped the third conversion.

With less than three minutes left in the game and A&I leading 20-14, Mickey Martin passed to Buddy Fornes for 41 yards and a McMurry TD. Phillip Conanway converted for the Indians.

The first Indian score came on a punt return by Hartwell Martin. The second came one minute later when Bob Loving intercepted a pass on the A&I 26 and went for the TD.

All of the Javelina scores came on passes. Jackie Fink passed to Sportsman for 30 yards and the first score. Sportsman scored the second on a 29 yard pass play. Norman Smith made the other tally from 44 yards out.

## Javelinas Romp to Victory over Heroico Colegio Militar

The Javelinas wrapped up their 1952 grid season with a rousing 49-0 victory over Heroico Colegio Militar of Mexico at Harlingen in A&I's first International Bowl game.

The Hogs struck like lightning through the rain and mud and cold, but unlike lightning they struck often in the same spot. The team from the West Point of Mexico was completely outclassed and outweighed.



Sergio and Felipe Lopez Tello were co-captains of the ill-fated Eagle team from Heroico Colegio Militar. The game was played in the rain at Harlingen November 29.

Four and a half minutes deep in the game Jack Sportsman scored for A&I, and Al Lopez converted, the first of his seven extra-point completions. Sportsman and Lopez repeated for A&I a few minutes later. Half-time score was 35-0.

Other A&I scores came on a pass from Jackie Fink to Norman Smith, again on the same combination, a 24-yard run by Wesley Taylor, a 20-yard run by Joe Hollingsworth, and Fink to Sportsman for the final score.

From left to right at the bottom of the page are squadmen Rogerio Garcia, Edwin Smith, Jack Krodel, and Oscar Gonzales.





# SPORTS

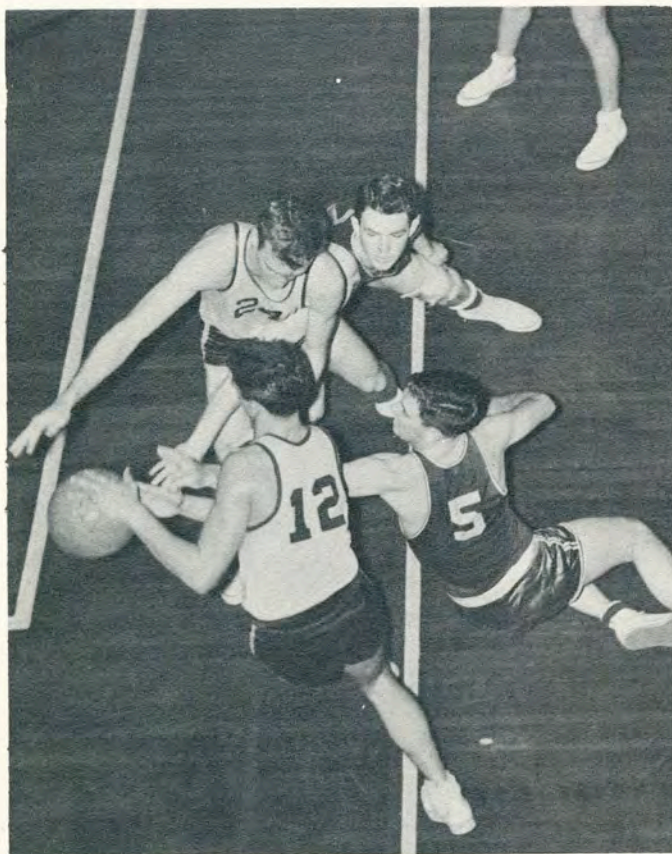

Joe Couch and Rod Beamguard (upper left) fight for the ball as two McMurry players dive for it.

Bob Brandt (16, at left) tries for a score with an ACC cager hanging onto the ball. Joe Couch (24) stands by as Brandt is mobbed under the basket.

Beamguard (12) lifts the ball off the fingers of a Wildcat player.

### The A&I Season Record is as follows:

Dec. 1	— Kingsville NAAS	..... 71	— A&I 56
Dec. 4	— Southwestern U	..... 57	— A&I 51
Dec. 5	— Southwestern U.	..... 78	— A&I 59
Dec. 12	— Kingsville NAAS	..... 65	— A&I 69
Dec. 18	— Abilene Christian	..... 78	— A&I 55
Dec. 19	— Abilene Christian	..... 74	— A&I 65
Jan. 16	— McMurry	..... 67	— A&I 59
Jan. 17	— McMurry	..... 102	— A&I 79
Jan. 26	— Howard Payne	..... 70	— A&I 62
Jan. 27	— Howard Payne	..... 85	— A&I 48
Jan. 30	— Abilene Christian	..... 90	— A&I 68
Jan. 31	— Abilene Christian	..... 78	— A&I 48
Feb. 9	— Howard Payne	..... 96	— A&I 61
Feb. 10	— Howard Payne	..... 92	— A&I 57
Feb. 13	— Austin College	..... 80	— A&I 70
Feb. 14	— Austin College	..... 94	— A&I 72
Feb. 20	— Austin College	..... 96	— A&I 71
Feb. 21	— Austin College	..... 103	— A&I 80
Feb. 26	— McMurry	..... 83	— A&I 68
Feb. 27	— McMurry	..... 86	— A&I 68



# SPORTS

Delwin Hunt steals the ball and breaks for the basket as Alvin Schubert and Jerry Wilkinson assist. Jack Krodel makes a difficult shot from behind the basket. Schubert (11) moves in to take the rebound. Rod Beamguard hooks a shot as two McMurry guards attempt to break up the play.

## SEASON STANDINGS

Team	W	L	Pct.
ACC .....	15	10	.600
Howard Payne .....	12	12	.500
Austin College .....	10	12	.454
McMurry .....	9	14	.391
A&I .....	1	19	.050

## CONFERENCE STANDINGS

ACC .....	12	2	.857
Howard Payne .....	9	5	.642
Austin College .....	9	7	.562
A&I .....	0	16	.000

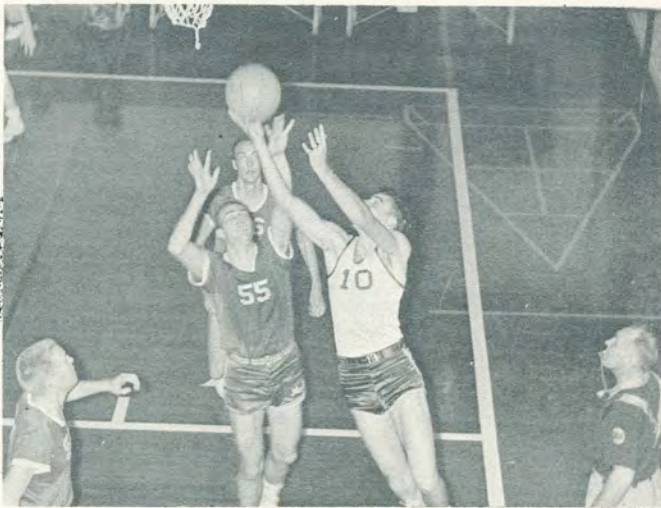

# SPORTS



Members of the Javelina Basketball squad shown above are: Row 1—Oscar Gonzales, Jerry Wilkinson, Val Mora, Tommy Evans, Mal Hays, Marvin Leggett, and Rod Beamguard; Row 2—Norman Smith, Robert Brandt, Delwin Hunt, Al Nohe, Joe Couch, Jack Krodel, Jack Curtis, and Alvin Schubert Jr. At lower left is Keith Ranspot, coach.

Bob Brandt is a two-year letterman who was named to the second-string All-Conference team last year. He has lettered three years in football and two years in track. Rod Beamguard lettered two years in track and basketball at Frank Phillips Junior College. He earned his first letter with the Hogs this season.



# SPORTS

Joe Couch is an 18-year-old freshman from Brackenridge High School in San Antonio.

Jack Curtis is a 21-year old sophomore from Cotulla. In high school he lettered three years in football and basketball, two in track, and one in baseball. He is a squadman for the Javelinas.

Delwin Hunt, returning squadman from last year, earned his first letter with the Javelinas this season.

Marvin Leggett is a transfer student from Wharton Junior College. He lettered in football and basketball at Hempstead. His home is at Bloomington. He earned his first A&I letter this season.

From left at bottom: Al Nohe comes from Bloomington, Ind. The only ex-service man on the team, he is a squadman.

Val Mora is a squadman from last year. His home town is San Antonio.

Norman Smith earned his second letter this season in basketball. He has also lettered in track and football. He is a 19-year o'd sophomore from Three Rivers.

Alvin Schubert graduated from intramurals last year and lettered his first time out for the varsity. He is an 18-year old sophomore.

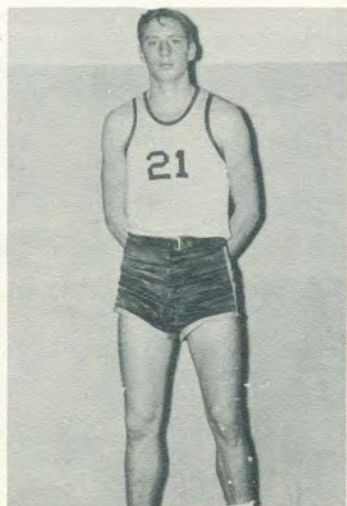
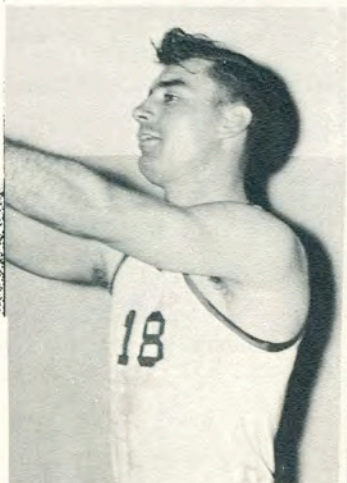
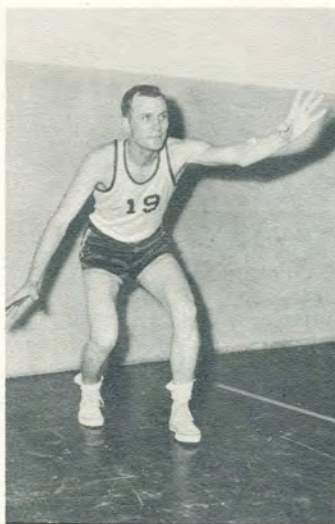

# SPORTS



Henry Hassler (center) carries the ball for the Kingsville Club in the All-College Intramural Touch Football Championship game with the Aggie Club. The Aggies won 6-2.



The Aggie team included: Row 1—Sam Seale, Belo Naughman, Roy Wessleman, Wilbur Scott, Leslie Whitlock, Kenneth Rampmeier, Milam Simons, Albert Fuller, and Charles Newson; Row 2—Billy Cowart, Ervin Selcer, Roger Anderson, Buddy Ward, Leroy Schneider, Al Hornung, Marvin Leggett, and Jim Southwell.



The Kingsville Club included: Row 1—Jim Summers, Bobby Thompson, Fred H. Dierke, Bill Coleman, Larry Flowers, and Alvin Schubert; Row 2—Jimmy Alexander, Curtis Dowden, Jim Bob Harrison, T. E. Fowler, Henry Hassler, Stuart Mayo, and Weldon Clark.

# SPORTS



The Engineers defeated Westervelt-Flato 41-38 for the All-College Intramurals Basketball Championship.

The Engineers Club squad included Row 1—George Savary, Joe Read, Howard Morris, James Boswell, and Joe Schutz; Row 2—Max Martin, Joe Edwards, Cledus Hollas, Alan Johnston, and Richard Poteet.

The Westervelt team included: (seated) George Pesek, and Dickey Bohl; Row 2, Bill Treybig, Sonny Brown, and Joe Gomillion.

At lower right are members of the A&I All-College Billiards Team which represented A&I in the Intercollegiate Telephonic Billiards Tournament. They won fourth in Area IV. From left to right are Harry Treybig, George Savary, and Bill Krueger.

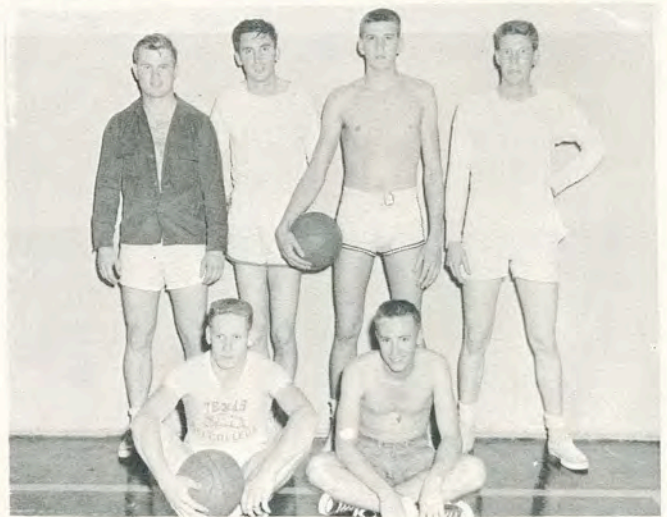

# SPORTS



The Javelina Hall volleyball team (upper left) composed of Robert Miller, David Schulze, John Weaver, Billy White, Bobby Denning, Richard Hinman, and Bill Spannagel, defeated the Engineers Club to win the intramural volleyball title.

At lower left is the Engineers basketball team which defeated the Flato five 41-38 to become the intramural champs. The Engineers Club team is composed of Randall Odom, Cledus Hollas, Wayne Meyer, Joe Read, Joe Edwards, Duaine Read and Jimmy Whitson.



At lower right are the four boys who met in the finals of the badminton tournament. The winners, playing for the Engineers Club, Fred Williams and Joe Schutz, are shown on the left, and the second place winners, Eddie Richter and J. P. McCarley, playing for the Baptist Student Union, are shown on the right.

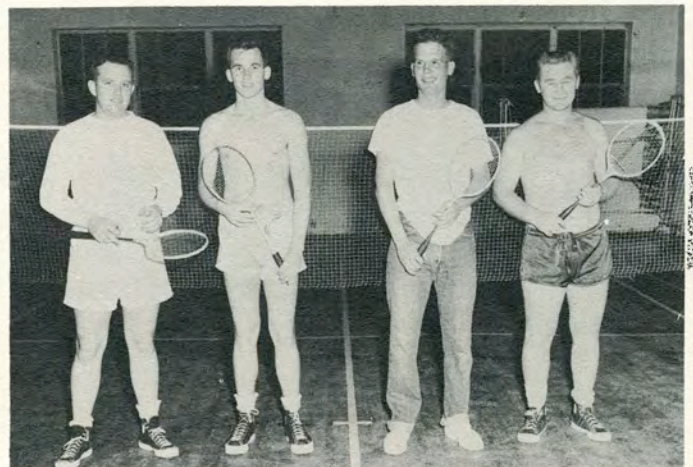

# SPORTS

At upper right are Bob Powell and Joe Read ,winners of the table tennis doubles title. Powell and Reed, playing for the Engineers, defeated Dowden and Harrison of the Kingsville Club 21-11 and 21-12.



George Savery, lower right, captured the table tennis championship for the Engineers Club by downing Larry Fowler of the Kingsville Club 21-14, 15-21, 21-12.

The picture at left shows Ralph Price of the Health and Physical Education Club and the Engineers Club entry in the badminton singles contest, Jack Buckle. Buckle defeated Price to give the Engineers another victory.

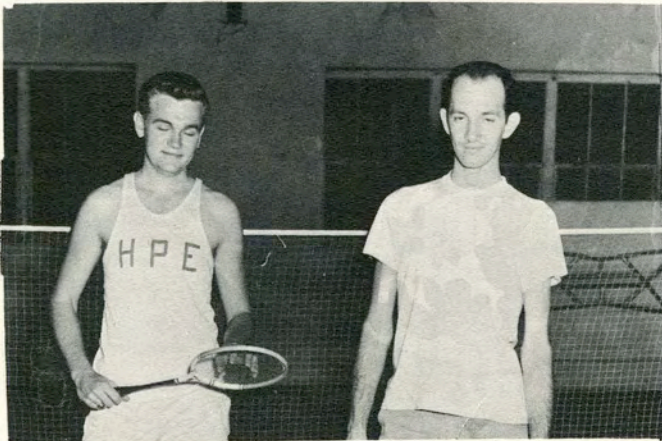





# activities

Not all our activities were in the classroom  
Our participation in more than 50 organizations proved that.  
So here is a brief glimpse of club activities . . .

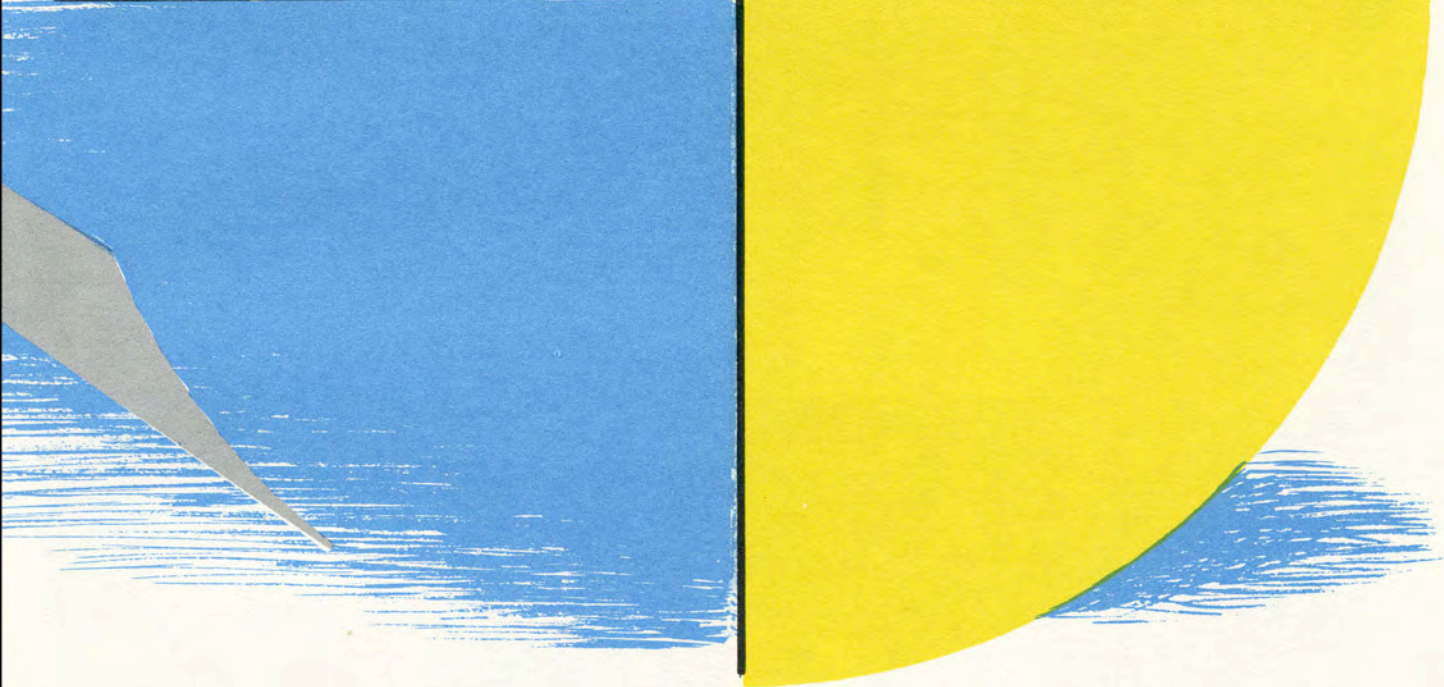

# CLUB ACTIVITIES



Above are scenes from the sorority presentation dance. Gwyn Scheel pours punch for Mona Rouse and Jack Krodel.



At left, the Alpha Sigma Sorority and potential rushees seem to be enjoying themselves.

The Delta Thetas (left) had a slumberland theme for their rush party.

Carleen Frazier performs during the Baugh Hall Pajama Party held last fall at Loftin.

Dean Richards (sponsor), Emmett Arnold and Peyton Randolph are seen, at lower right, chatting at the APO fall smoker.



# CLUB ACTIVITIES



Ginger Nelson, Fluff Tibiletti, Bobby McDowell, and Zane Gardner found that while milking a coke bottle was simpler than milking "Old Bossy" it was still a rather involved process.

As part of the door prize at the Aggie Barn Dance Mrs. David Neher received a junior billy goat. Making a presentation is C. L. Kucherka.

The witches really rode at the Newman Club's Halloween party. It seems that a few of Satan's other helpers were also present.

It wasn't Loftin Hall chow that made these boys drain the punch bowl at the opening of the Methodist Student Center—the punch was simply extra good!

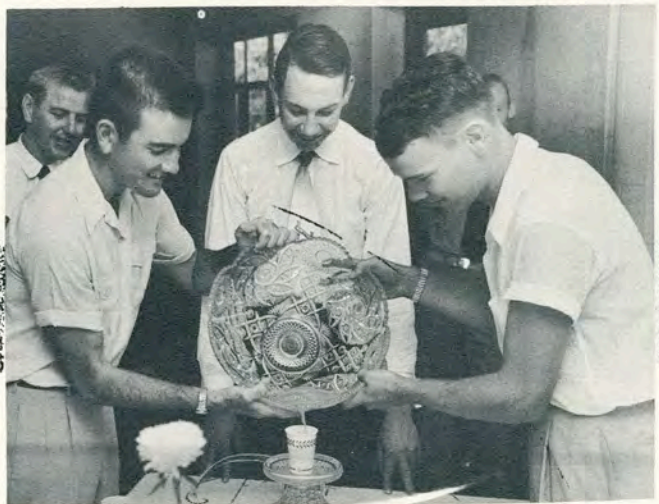

# CLUB ACTIVITIES



That the role of stagehand isn't all drudgery was shown by Yvonne McCarty, who was snapped by the photographer as she clowned backstage following the performance of "Romeo and Juliet" last fall. After the many weeks of work put into the production by the cast and stage crew, it is even doubtful that the Statue of Liberty would object to Yvonne's parody.



Lee Dismukes, garbed for the role of Benvolio in the Footlights Club production of "Romeo and Juliet," relaxes between scenes. Lee played this difficult role convincingly enough to fool her closest friends. In the picture to the right George Bogusch plays the dramatic death scene of Mercutio to the hilt. Dick Humes (Romeo) and Lee Dismukes (Benvolio) show their deepest concern for the death of their friend. The play opened to full houses each night of its three-day run, drawing bus loads of students from schools more than a hundred miles away, plus townspeople and the usual attendance of the A & I student body.



Lee Dismukes receives an armful of roses on being presented as sweetheart at the annual Press Club Backward Dance February 14th. Bob Franks does the honors.



John Adair gets the worst of it as Kappa Sig pledges stage their annual revolt during Hell Week initiation.

# RELIGIOUS



## Religious Council

The Religious Council coordinates student religious activities. Members from each campus religious group serve as representatives to the Council. Officers are Jack Pressly, president; Nancy Atteberry, vice-president; Nadine Parker, secretary-treasurer; Richard Bohl, Advi-

sory Board representative; and Lamar Winebrenner, reporter. From left to right, in Row 1, are J. E. Turner (sponsor), Atteberry, Hester Lockett, Parker, and Pressly. In Row 2 are Winebrenner, Johnny Hoelscher, and Jack Heacock.

# RELIGIOUS

## Baptist Student Union

The aim of the Baptist Student Union is to promote study, devotion, and Christian fellowship among students. Each year this group brings to the campus a "Campus for Christ Campaign." Membership is composed of students who attend some Baptist Church or some Baptist organization. The home of this organization is across the street from Jones Auditorium. Officers for 1952-53 are Lamar Winebrenner, president; Betty Zoiber, devotional vice-president; Mary Ann Lovel, social vice-president; Edwin Smith, enlistment vice-president; Wilma Puckett, secretary; Don McNeely, music director; Don Cliborn, intramural representative; John Bill Burns, reporter; Morris Meyers, Religious Council representative; Glen Booth and Don Karr, mission chairmen; Mary Alice Sumrow,

Young Women's Association representative; Bob Morris and Dorothy Lindley, church representative; and Donal Timmons (sponsor). In Row 1 are Morris, McNeely, Lindley, Zoiber, Lovel, Winebrenner, Sumrow, Puckett, Burns, Smith, Timmons. In Row 2 are Belva Braswell, Loretta Atkinson, Dorothy Hodges, Elaine Denson, Joyce Swink, Bettye Priesmeyer, Laverne Winebrenner, Barbara Davis, Yvonne McCarty, Jimmie Ruth Dunham, June Bunch, Joan Bunch, Helen Ruth Houston. In Row 3 are Randall Odem, Tommy Platt, Mitchell Galyean, Ed Kirksey, Karl McKinney, Vernelle Crofford, Ann Nimmo, Doris Blanton, Jackie Tilley, Ronald C. Wackwitz, Richard Martin, James Lott, and Eugene Guyon.



# RELIGIOUS



## Canterbury Club

The Canterbury Club is an organization open to all Episcopalian students. Its purpose is to promote, through the culture and friendship of the Episcopalians in Kingsville, spiritual, intellectual, and social interests of all the Episcopalian students who come to A & I. Officers are Robert E. Crook, president; Bill Lewis, vice-president; Mary Burwell, secretary-treasurer; Lou Edith Riggs, Advisory Board representative; Lee Dismukes, program chair-

man; and Janet Harmon and Hester Lockett, representatives to the Religious Council. In the picture above, from left to right, Row 1 are Rev. Harold Nichols (sponsor), William Lewis, Robert Crook, Mary Burwell, Lee Dismukes, Edith Cousins (sponsor), and Dr. J. W. Howe (sponsor). In Row 2 are Clark Haldane, John Hoffman, Richard Rhoad, Emily Morrison, Janet Tilghman, Janet Harmon, and Hester Lockett.



# RELIGIOUS



## Newman Club

The Newman Club is an organization founded with the purpose of uniting Catholic students on the campus and bringing to them a better understanding of their faith. The club is affiliated with the Catholic Welfare Society. Officers are Johnny Hoelscher, president; Val Mora, vice-president; Dulia Correa, secretary-treasurer; Lucile Meehan, Advisory Board representative; Marlene Bluntzer, reporter; Olivia Bluntzer, alumni secretary; Richard Bohl, Religious Council representative. In Row 1 are Bettye Wilkinson, Bluntzer, Correa, Bohl, Mora, Hoelscher, Rev.

Joseph Arrah Belom (sponsor), Bluntzer, Meehan, and Florence Meyer. In Row 2 are Barbara Cholick, Teresa Herrera, Elma Gonzales, Filomena Garcia, Maria Garcia, Alicia Aguilar, Anita Herrera, Hayde Gonzales, and Angelita Lerma. In Row 3 are Victor Larrumbide, Alonzo Lopez, Miguel Romano, Martha Garcia, Bluntzer, Estella Reyes, Gloria Leal, Sylvia Martinez, Oscar Gonzales, David Salinas, and George Pesek. In the back row are Larry Aragon, Raymond Perez, Pedro Luna, Bob Underbrink, George Underbrink, William Treybig, Andrew Hanson, Roy Wesselman, Edmund Wendel, and Noe Saenz.

# RELIGIOUS



## Wesley Foundation

The Wesley Foundation is a Methodist student organization with the avowed purpose of showing the value of the church in education and the meaning and place of the home, to discover the Will of God, and to promote its program in personal living. The Methodist Student Center is north of Jones Auditorium on Armstrong. Officers are Jack Heacock, president; Monte Cunningham, vice-president; Betty Deyo, secretary; and Advisory Board representative; Milton Russell, treasurer; Nancy At-

teberry, representative to the Religious Council. In Row 1 are John R. Gibbs (sponsor), Eddiemae Phares, Atteberry, Russell, Heacock, Cunningham, Deyo, Betty Holman, and George Bogusch. In the second row are Margaret Lipe, Louise Schulze, Patsy Muehl, Peggie Thomasson, Margaret McClane, Margaret Goerner, Jeanie Meurer, Maria Avila, and Martha Noel. In the back row are Fred Bucanek, John Riefenberg, Bill Heil, Dale Rogers, Sidney Zirkel, Herbert Morgan, James Eskew, James McClane, and Richard Jones.

# RELIGIOUS

## Westminster Youth Fellowship

The Westminster Youth Fellowship is composed of Presbyterian students who work to promote Christian ideas on the campus and in the community by working through the church and by bringing young people together in Christian love and fellowship. Officers are Dick Stone, president and representative to the Advisory Board; Jack Pressly, first vice-

president; Nadine Parker, second vice-president; Lucile Hodges, secretary and reporter; Arleen Bridgers, hostess; Mary Sue McCurdy and Bill Wiseman, recreation chairmen; and Danny Fite, worship chairman. Pictured in Row 1 are Hodges, Pressly, Stone, Wiseman, Parker. In Row 2 are Luann Jones, Ray Allen, McCurdy, Danny Fite, Ann Lewis and Danny Fossler.





## Intersorority Council

The Intersorority Council is an organization designed to bring a greater unity among the three campus sororities. Each year the group coordinates rush week activities and conducts an intersorority presentation dance and recognition day for the pledges. The Council is composed of the president, two representatives, and one faculty sponsor from each group. Officers include Jeanie

Meurer, president; Barbara Novak, vice-president; Lenette Jones, secretary-treasurer; and Jeanie Meurer, Advisory Board representative. Sponsor, Mrs. Carrie Lee Bishop, dean of women. In the front row are Dorothee Mayberry, Mary Ethel Nelson, and Retta Stanford. In the back row are Nancy Edgar, Margaret Gordon, Mrs. Bishop, Novak, Meurer, Jones, Margaret McClane, and Jeanette Wieser.

# SOCIAL



## Beta Gamma Sorority

The Beta Gamma Sorority carries out a program which emphasizes character building, creative living, and social development. Membership in the sorority is by invitation extended during rush week. Officers are Nancy Edgar, president; Mary Reese, vice-president; Gaynell Harrell, secretary; Barbara Fenner, treasurer; Katherine Higgins, Advisory Board representative; Mary Cook, reporter; Peggy Mullins, corresponding secretary; Allyne Kirley, parliamentarian; Patty Ruby and Bobby McDowell, rush captains; Barbara Novak and Dorothy Mayberry,

representatives to the Intersorority Council; and Sue Elsik, historian. In Row 1 are Novak, Peggy Bunn, Mayberry, Annette Smith, and Sara Lee Butler. In Row 2 are Jeanette Wieser (sponsor), Kirtley, Mullins, Fenner, Edgar, Reese, Ruby, Elsik, Joyce Heller, and Dorothy Faris. In the back row are Carol Lee Burgess, McDowell, Dorothy Warmker, Barbara Butler, Jane Laney, Margaret Goerner, Jeanette Buchanan, Pat Givens, Joann Kirkpatrick, and Higgins.

# SOCIAL



## Beta Gamma Pledges

Here are the members of the Beta Gamma Sorority fall pledge class. Officers include Pat Redford, president; Mary Sue Martin, vice-president; Jerry Teague, secretary; Pat Levens, treasurer; Ann Ledlow, reporter; and Corene Crane, parliamentarian. In Row 1 from left to right, are Vada Mae Owen, Kathryn Webb, Ledlow, Martin,

and Becky Sharp. In the second row are Jeri Humes, Marsha Gross, Lucile Meehan, Mary Sue Fry, Teague, Margie Roberts, Marcia Condrion, and Arnell Remmert. In the third row are Mona Rouse, Crane, Sally Colvin, Levens, Redford, Jackie Parkhill, Marianne Stutz, Wanda Bowman, Helen Brown, and Ethel Hutchins.

# SOCIAL

## Delta Theta Sorority

The Delta Theta Sorority seeks to promote friendship, loyalty, and high social standards among its members. Membership is by invitation only, on a basis of good scholarship, leadership, and personality. Officers are Retta Stanford, president; Wilma Reichert, vice-president; Margie Ehlert, secretary; Jean Lee, treasurer; Laura Jean Henderson, Advisory Board representative; Barbara Davis, pledge captain; Janet Harmon, historian; Margaret Johnson, sports representative; and Carolyn Stromber-

ger, song leader. Sorority members pictured in Row 1, from left to right, are Katherine Beaumier, Mary Ethel Nelson, Lou Edith Riggs, Nancy Daunis, and Johnson. In Row 2 are Vivian Henderson, Ehlert, Lee, Reichert, Stanford, Harmon, and June Hunt. In Row 3 are Peggie Thomasson, Henderson, Marinelle Turner, Nancy Lou Shindler, Barbara Scull, Lola Bonner, Ann McIver, Lenette Jones, Katherine Bell, Stromberger, Betty Mallernee, and Davis.



# SOCIAL



## Delta Theta Pledges

Delta Theta Pledges for the fall semester are pictured above. Their officers are Betty Lott, president; Lucile Hodges, vice-president; Laura Edwards, secretary; and Nancy Dobson, treasurer. In Row 1 are Carleen Frazier, Lillyan Ewert, Dobson, Ruth Arden White, Barbara Behrend. In Row 2 are Lott, Marianne Ratz, Virginia Swift, Edwards, Patricia Oliver, Molly Schlesinger, Joan Etheredge, Mary Mills, Dorothy Norris, Pat Hall. In Row 3

are Shirley Crisp, Janet Tilghman, Sue Bishop, Jo Ann Howard, Mary Ann Harwood, Betty Lou Hawks, Doris Blanton, June Bunch, Joan Bunch, Pat Compton, Yvonne McCarty. The fourth row includes Carole Alsup, Marian Frances Calloway, Hodges, Betty Dossey, Bobby Clark, Judy Garrett, Jackie Tilley, Dorothy Lee Zowarka, Arleene Bridgers, and Anne Garner.



# SOCIAL



## Alpha Sigma Sorority

The oldest sorority on the campus, Alpha Sigma was founded in 1927. Its members, who are selected by invitation during rush week each fall, are active in campus social and scholastic activities. Officers for the spring semester are Jean Summer, president; Betty Jarratt, vice-president; Ann Lewis and Joan Sughru, secretaries; Jenell Pinson, treasurer; Margaret McClane reporter and Intersorority

Council representative; Barbara Cholick, parliamentarian; Martha Isensee, Advisory Board representative; and Gwyn Scheel, songleader. On Row 1 from left to right are Pinson, Scheel, and Jeanie Meurer. On Row 2 are Cholick, McClane, Lewis, Summer, Jarrett, and Sughru. On Row 3 are Miss Faye Bible (sponsor), Betty McKeand, Myra Trost, Isensee, Bettye Priesmeyer, and Mary Ann Lovel.

# SOCIAL

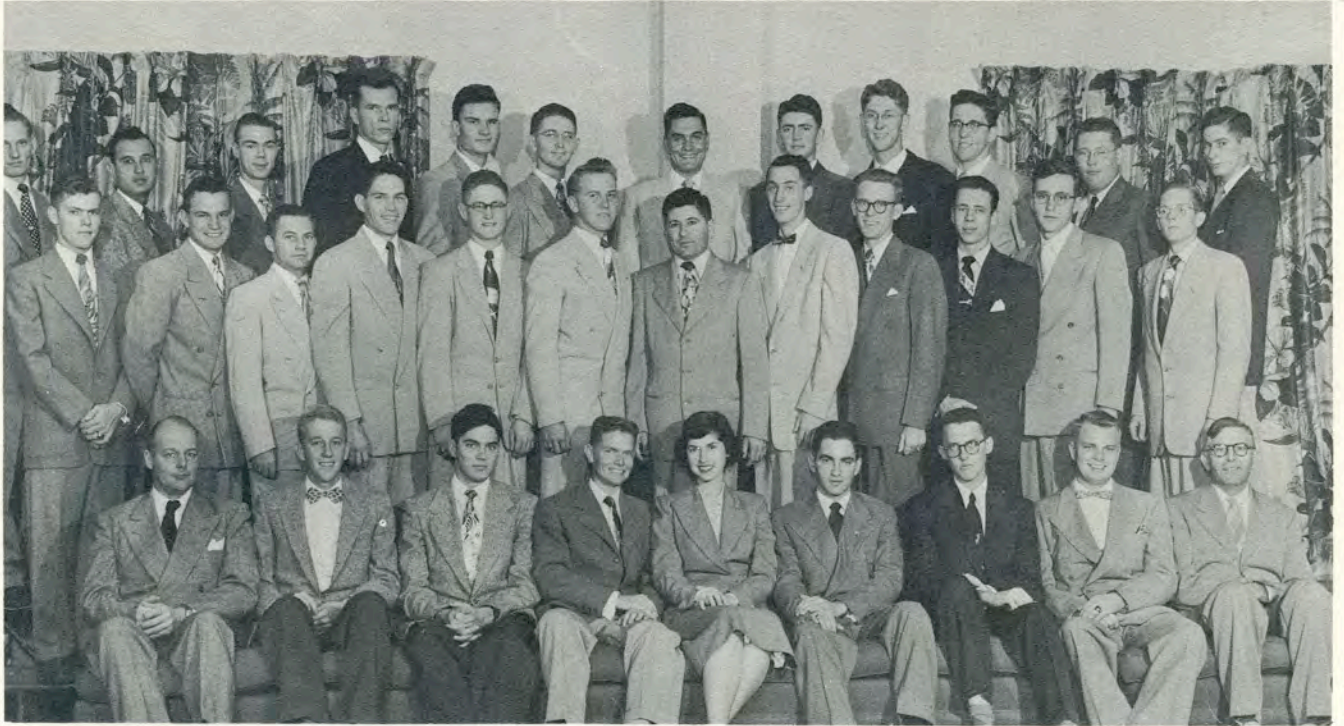

## Alpha Phi Omega

Alpha Phi Omega is a national service fraternity for college men who are or have been affiliated with the Boy Scouts. Among their projects are the March of Dimes drive, the Ugly Man Contest, and a scout counselors' workshop. Officers are Jack Buck, president and Advisory Board representative; Jack Schrock, vice-president; Andrew Hanson, secretary; Bill Heil, treasurer; Charles Holmes, reporter; and Jerry Bell, historian. Fraternity sweetheart is Gerrie Brown, Lantana Queen and head cheerleader. In Row 1 are Col. Leonard Walker (spon-

sor), Chris Isensee, Charles Royal, Buck, Brown, Schrock, Hanson, Heil, and J. E. Turner (sponsor). In Row 2 are Richard Jones, Milton Weikel, Earl Fletcher, Victor Schulte, Kenneth Rampmeier, Richard Laakso, David Salinas, Alan Johnston, John Riefenberg, Roger Bernard, Eddie Krivacka, and Clark Haldane. In Row 3 are Gary Fenner, Pete Hinojosa, Billy Clay, Peyton Randolph, Joe Edwards, Bell, Leslie Whitlock, Randall Odom, Holmes, Cledus Hollas, Emmett Arnold, and Malcom Moore.

# SOCIAL



## Delta Sigma Chi

Delta Sigma Chi is one of the two strictly social fraternities on the A & I campus. It is not part of any national order. Membership is secured through invitation. During the year Delta Sigma Chi participates in the Tri-Fraternity Presentation Dance, a Home-coming party for its alumni, and numerous interfraternity social functions. Officers are George McBath, president; Leon Hackfeld,

vice-president and Advisory Board representative; Larry Tompkins, secretary; Jack Buck, treasurer; John Chamberlain, reporter; and George Meyers, sergeant-at-arms. Fraternity sweetheart is Pat Graham, cheerleader and Lantana Lady. Pictured in Row 1 are Hackfeld, Graham, and McBath. In Row 2 are Chamberlain, Buck, Meyer, Tompkins, and Bob Purcell.

## Kappa Sigma Nu

Kappa Sigma Nu is the oldest social fraternity on the campus, founded in 1936. Membership is by invitation. It is not affiliated with any national fraternity. During the year it participates in the Tri-Fraternity Presentation Dance, holds a party for its alumni at Homecoming, and contributes to A & I social life at numerous times during the year. Officers are John K. Adair, president; Jack Truly, vice-president; Martin Conroy, secretary; Malcolm Moore, treasurer; Sam Traxler, representative to the Advisory Board; Leonard Buntrock, reporter; C. G. Jones, corresponding secretary; and

David Meador, pledge captain. Sweetheart is Bobbie Lou McDowell, member of the Beta Gamma Sorority and Lantana Lady. Pictured in Row 1 are Moore, William Lewis, Jones, Truly, McDowell, Adair, Traxler, Conroy, and Buntrock. In the back row are Bob Palmer, Matt Davis, Coleman Schweikhardt, Tom Benedict, Ridgell Lindsey, Gary Klingaman, Scruggs Love, Robert Thompson, and Calvin Rayes. Pledges show in the above group are Palmer, Davis, Schweikhardt, Benedict, Klingaman, Love, and Thompson.

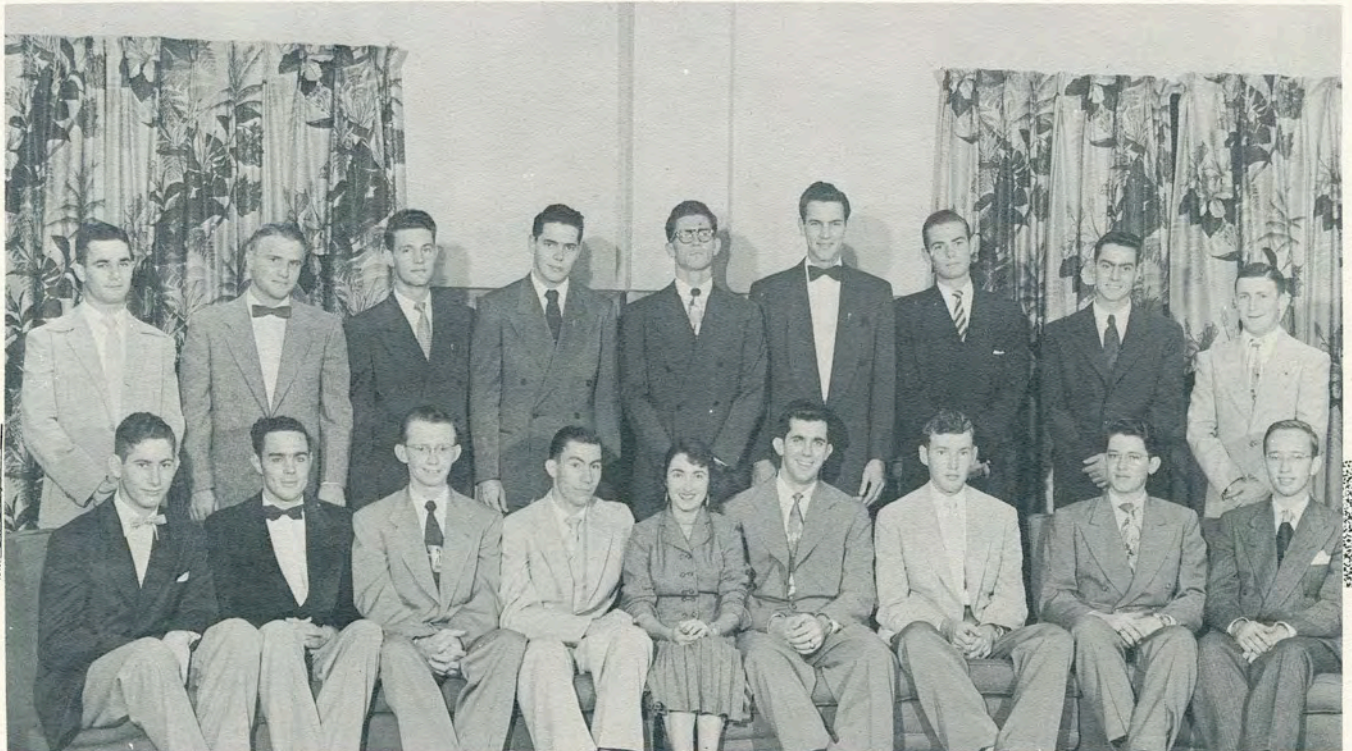

# HONORARY



## Alpha Chi

The Robert Bartow Cousins Chapter of Alpha Chi was organized on the A & I campus in 1926. It is a national honorary society, choosing its members from the upper ten per cent of the junior and senior classes. An average grade of B or above is required for membership. Officers are June Hunt, president; Stuart Mayo, vice-president; Mildred Becka, recording secretary; Olivia Bluntzer, corresponding secretary; Johnny Hoelscher, treasurer; and Wilma Reichert, reporter. In Row 1 are Margie Lipe,

Hunt, Pat Lemley, Maxine Dietert, Betty Jo Crain, Mayola Pohlmeier, Nancy Lou Shindler, Reichert, and Janis Russell. In Row 2 are Mary Burwell, Barbara Cholick, Flora Mathews, Becka, Vivian Henderson, Ruth Tasto, Bluntzer, Elaine Denson, Doris Blanton, Daisy Parsons, and Marcelle McKenzie. In Row 3 are George Klein, Archie Rosales, George Bogusch, Ray Allenson, Joe Schutz, George Underbrink, Hoelscher, Roger Yerick, Charles Royal, Wilton Workman, Harold Rucker, and Bill Smith.

# HONORARY



## Alpha Tau Alpha

The Mu Chapter of Alpha Tau Alpha, national agricultural education fraternity, was installed at A & I in 1934. Its purpose is to promote high scholastic standards and build leadership in agriculture. Officers are Preston Sights, president; Clare Van Shafer, vice-president; Jim Southwell, secretary-treasurer; Nat Qualia, representative to the Advisory Board and Jack Resch, reporter. Fraternity sweetheart is Shir-

ley Adams, secretary-treasurer of the Senior Class and Lantana Lady. From left to right on Row 1 are S. V. Burks (sponsor), Dr. J. W. Howe (sponsor), D. D. Neher, Adams, Sights, J. E. Turner, and F. B. Wines. In Row 2 are Ernest Pawlik, Shafer, Qualia, Ervin Selcer, Resch, and Jerry Krivacka. In Row 3 are Willie Barrera, R. L. Reddish, Milam Simons, John Langoff, Albert Hornung, and Southwell.

# HONORARY

## Epsilon Pi Tau

Alpha Nu Chapter of Epsilon Pi Tau, international honorary society in industrial arts and industrial-vocational education, was established at A & I in November, 1950. Students with industrial arts majors or minors and standing in the upper ten percent of their classes in industrial arts are eligible for membership. The local chapter is one of the two such groups in Texas.

Officers are Betty Coil Gardner, president; Paul Lugo, vice-president; William Gardner, secretary; Nancy Lou Shindler, treasurer; Barbara Butler, reporter; A. F. Gross, trustee; and R. F. McEowen, co-trustee. In Row 1 are Shindler, Gardner, and Butler. In Row 2, are Gardner, R. F. McEowen, Gross, and Lugo.

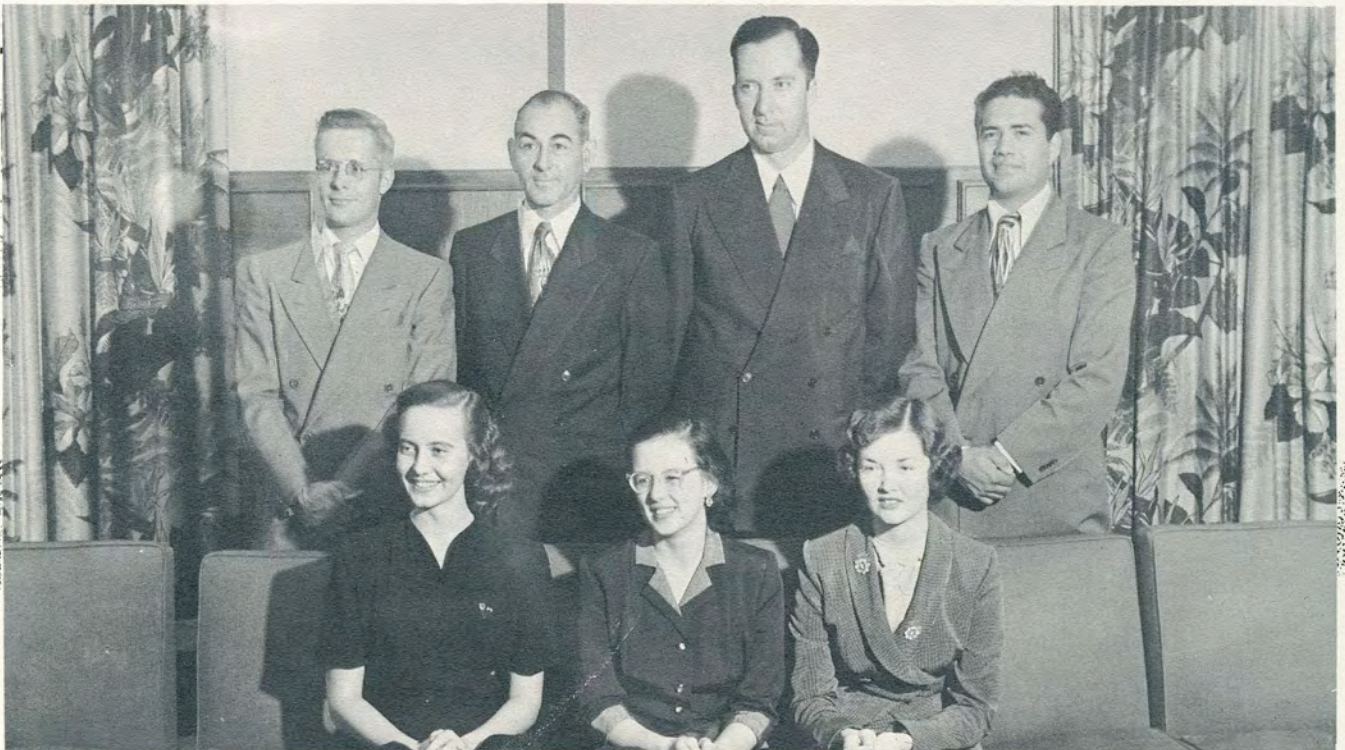

# HONORARY



## Kappa Omicron Phi

Kappa Omicron Phi is an honorary professional home economics society. Students completing a minor in home economics who have high grades and a high standard of personal character are eligible for membership. Officers are Peggy Mullens, president; Retta Stanford, vice-president; Nancy Daunis, secretary; Marie Dominguez, treasurer; Marlene

Bluntzer, reporter; and Mrs. Faye Lyons, distaff reporter. In Row 1 are Bluntzer, Mrs. Lyons, Dominguez, Mullens, Stanford, Daunis, Aline McKenzie (sponsor). Row 2 includes Jean Summers, Ann Nimmo, Marsha Gross, Jerry Teague, and Bobbie McDowell. In the back row are Betty Nell Holman, Nancy Lou Shindler, Pat Lemley, and Mary Jane Pfeiffer.



# HONORARY



## Phi Alpha Beta

Phi Alpha Theta is a national honorary history fraternity. Membership is open to students interested in history who have a high scholastic standing. The local Chapter, Gamma Omega, was officially installed at A & I in December, 1950. Officers are George T. Klein, president; Mrs. Josephine Garland, vice-president; Mrs.

Betty Jo Crain, secretary-treasurer; and A. Nayland Page, Advisory Board representative. In the back row are Dr. J. A. Rickard (sponsor), Page, Marcelle McKenzie, and J. E. Conner (sponsor). In Row 1 are Klein, Mrs. Garland, Mrs. Crain, and A. Dane Bowen (sponsor).

# HONORARY



## Pi Kappa Epsilon

Pi Kappa Epsilon is sponsored by the Education and Psychology Department. Its purpose is to foster active student interest in teaching as a profession, and it is open to all students with a professed interest in education. It is an active unit of the future Teachers of America. Officers are Elaine Nelson, president; Wilma Reichert, vice-president; Elaine Salge, secretary; Ann Harrison, treasurer; Vernelle Crofford, Advisory Board representative; and Elaine Denson, reporter. In Row 1 are June Hunt,

Dolores Eggert, Denson, Reichert, Crofford, Harrison, and Mamie E. Brown (sponsor). In Row 2 are Jacqueline Treptow, Katherine Beaumier, Olivia Bluntzer, Ann Nimmo, Pat Graham, Sylvia Martinez, Filomena Garcia, Alicia Aguilar, Gloria Bluntzer, and Barbara Ann Cholic. In the back row are Mrs. Agnes Orth, Mary Wortham, Joe Wortham, Ruth Smith, Marlene Bluntzer, Lenette Jones, Gerrie Brown, Doris Blanton, Shirley Patrick, and Carolyn Stromberger.

# HONORARY



## Sigma Delta Pi

Sigma Delta Pi, honorary Spanish society, came to the A & I campus in March of 1952 as the Gamma Lambda Chapter. Requirements for membership include three years of Spanish or the equivalent, a B-plus average in three hours of a third-year course in Spanish, and a B-minus average in all subjects taken at college to date. Officers are Mrs. Ruth Salinas, president; Mrs. Randolph M. Johnson, vice-president; Maria Carrejo, treasurer; Mary Burwell, recording secretary; and Mrs. Ruth Reed

Delpiano, corresponding secretary. Pictured above in Row 1, from left to right, are Mrs. DeWitt Davis, Mrs. Carrejo, Mrs. Delpiano, Mrs. Ruth Saenz, Burwell. In Row 2 are Dr. W. D. Johnson (sponsor), Mamie Corrigan, Berta Garcia, Isabel Jimenez, Josefa Cuevas, Taide Lopez-Lira, and Dr. Francisco A. Delpiano (sponsor). In the back row are Dr. S. Boyd Stewart, Jose Cano, Gilberto Munoz, and Francisco C. Ramirez.

# DEPARTMENTAL

## A Cappella Choir

The A Cappella Choir is a mixed choral group open to all A & I students of proved vocal ability. Membership selection is conducted by Lloyd K. Herren, director. During the past year the choir has appeared in several all-college assemblies and before the student bodies of various high schools in the South Texas area. In Row 1 are Laura Saldana, Martha Garcia, D. Miriam Garcia, Elma Gonzales, Mary Holroyd, Sue Bishop, Margie Lipe, Gerrie Brown, Bettye Priesmeyer, Pat Givens, Bettye Wilkinson, Ann McIver, Margie La Baune, Jeanie

Meurer, Lucile Meehan, and L. K. Herren (director). In Row 2 are Vere Wilson, Dick Garcia, Ruth Smith, Odean Johnson, Margaret Goerner, Dorothy Zowarka, Ruth Saenz, Jeanne Madden, Marianne Ratz, Helen Houston, Barbara Davis, Richard Jones, and Robert Powell. The back row includes James Lott, Flynn Dennis, Don Pierce, Billy Jaime, Eddie Galvan, Jack Heacock, George Collins, George Underbrink, Karl McKinney, Richard Stone, Fred Williams, Billy Cowart, and Ronny Wackwitz.



# DEPARTMENTAL



## Girls' Choir

The Girls' Choir is a choral group open to any A & I women student with proved voice ability. Director is Mrs. Caroline Johnston. On Row 1 from left to right are Ann McIver, Marianne Ratz, Bettye Wilkinson, Patricia Oliver,

Mona Rouse, Sara Butler, Betty Lott, and Margie La Baune. In the second row are Laura Saldana, Mary Pyburn, Gloria Leal, Mrs. Johnston, Mrs. Ruth Saenz, Mary Wortham, and Elsa Saenz.

# DEPARTMENTAL



## Madrigal Singers

The Madrigal Singers are a group of mixed voices specializing in the music of Elizabethan Madrigals and American folk songs. Membership is by selection and limited to twelve. Those who like to sing and desire to learn to sing are eligible for selection. The Madrigal Singers have appeared at all-college assemblies and before the student bodies of many

high schools in the South Texas area. Shown above, as they appear in public performance, are Bob Powell, George Collins, Fred Williams, Ruth Smith, Gerrie Brown, Lucile Meehan, Pat Givens, Miriam Garcia, Margaret Goerner, Margaret Lipe, Karl McKinney, and Lloyd K. Herren (director).

# DEPARTMENTAL

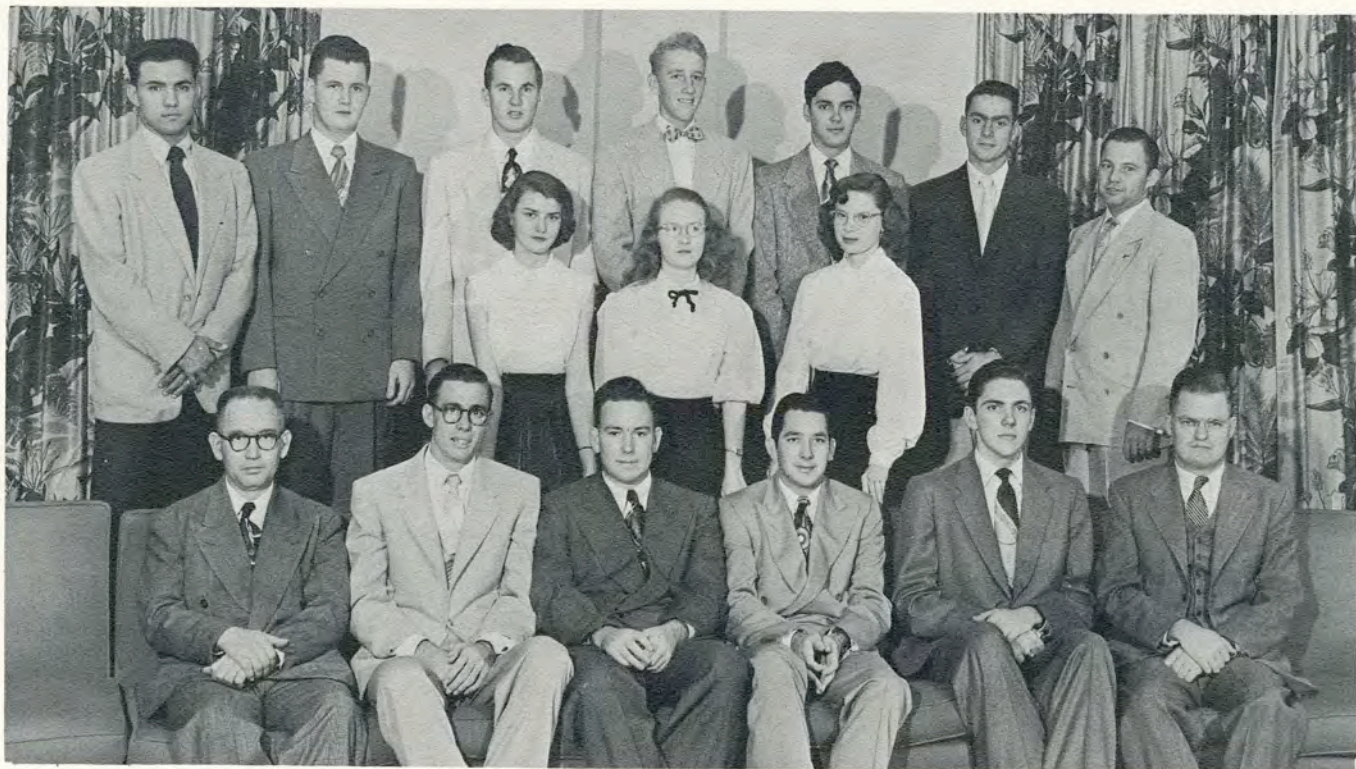

## American Chemical Society

The A & I student affiliate chapter of the American Chemical Society is open to membership of students majoring in chemistry or chemical engineering. Its aims are to broaden the student's knowledge of chemical research, give him experience in leadership, and instill creditable professional attitudes. Officers of the organization are Roger Yerick, president; Bill Baker, vice-president; Emily Morrison, secretary; George Bogusch, treasurer; Karl Mc-

Kinney, parliamentarian; Dan Blackburn, publicity director; and Dr. F. M. Garland, A. R. Machel, and Dr. F. F. Mikus, advisers. Pictured above from left to right, on Row 1 are Dr. Garland, Blackburn, McKinney, Yerick, and Machel. In the second row are Janis Russell, Joan Sughru, and Mayola Pohlmeier. In the back row are Joe F. Garcia, Raymond Kirksey, Joe Shutz, Chris Isensee, Charles Royal, Robert Thompson, and Earl Fletcher.

# DEPARTMENTAL

## A&I Aggie Club

The A & I Aggie Club is open to all students enrolled in agriculture courses. Its purpose is to promote good citizenship and friendship among its members. The group participates in activities related to agriculture and seeks a full social life. Officers for the fall term include Albert Hornung, president; Kemp Janecek, vice-president; Leroy Schneider, secretary; Preston Hix, treasurer; Jack Resch, Advisory Board representative; Leslie Whitlock, intramural manager; Woodrow Thornton, song leader; John Langhoff, yell leader; Frank Schmidt, pitchfork wielder. Sweetheart is Shirley Adams. Pictured in Row 1 are

David D. Neher (sponsor), Robert L. Reddish (sponsor), Resch, Janecek, Hornung, Adams, Schneider, Dan A. Aultman (sponsor), and Dr. J. W. Howe (sponsor). In Row 2 are Milam Simons, Kenneth Rampmeier, and Hix. In the third row are Hamed H. El-Yousef, Belo Nauman, Toby Langley, Albert Fuller, Harry Leonard, Steve Stewart, Whitlock, John Fambrough, William Cowart, Dan Reagan, and Rudy Bauer. In the back row are Marshall Freeborn, Sidney Zirkel, Jack Curtis, Ervin Selcer, James Sneed, Jim Deutsch, Joe Cook, Langhoff, John Thompson, Troy Woodward, and David Ross.





# DEPARTMENTAL



## A&I Aggie Club

Aggie Club members pictured above in Row 1 include Alan Shudde, Clarence Johnson, Clyde Lytle, Wilbur Scott, Shirley Adams (sweet-heart), William Barrera, Layton Adams, John Williams, and Nat Qualia. In the second row are T. E. Taylor, Jerry Gibson, and James Bee Coate. Row 3 includes George Madden, Wil-

bur Bohmfalk, Tom Benedict, William Lewis, Jim Southwell, Leon Hackfeld, Clare Shafer, and Matt Davis. In the back row are Harold Blanton, Gerald Bell, Robert Miller, David Schulze, Henry Wehmeyer, Roger Anderson, Marvin Leggett, Gary Carroll, Willis Coleman, and Edmund Wendel.

# DEPARTMENTAL



## A&I Aggie Club

More members of the A & I Aggie Club are shown in the picture above. In Row 1 are Arthur Laetsch, Billy Spannagel, Roy Wesselman, Shirley Adams, Everest Pawlick, Paul T. de Barros, Morris Klare, and Charles Kucherka. In Row 2 are Scott Smith, Bill Nowlin, Charles Hoover, and Kenneth Malone. The

third row includes William Umphres, Preston Sights, Herbert Morgan, Numa Ward, Jay Whitlock, Jerry Krivacka, and Marion Dickens. In the back row are Sam Ford, Joe Seiders, Charles N. Pirtle, Larry McDonald, Jim Seay, Don E. Scott, and John Elliff.

# DEPARTMENTAL

## Future Farmers of America

The A & I collegiate chapter of Future Farmers of America is an organization designed for students in agricultural education. The group's purpose is to train future agriculture teachers, to organize FFA chapters, and become efficient advisers of chapters of the FFA in the high schools in which they will teach. Officers are Nat Qualia, president; Leroy Schneider, vice-president; Louis Owen, secretary; Charles Kucherka, treasurer; Gary Carroll, Advisory Board representative; E. C. Barker, reporter; and James Deutsch, sentinel. Marinelle Turner is sweetheart. In Row 1 are S. V. Burks (sponsor); Barker, Deu-

tsch, Schneider, Turner, Qualia, Carroll, Kucherka, and F. B. Wines (sponsor). In Row 2 are Albert Fuller, Toby Langley, Gaston Hix, Billy Cowart, and Morris Klare. The third row includes William Spannagel, Edward Meyer, Willie Barrera, Clare Van Shafer, Everest Pawlik, Steve Stewart, Arthur Laetsch, David Ross, Jerry Kri-vacka, Belo Nauman, and A. G. Shudde. In the back row are Joe Cook, Layton Adams, John Williams, Ralph Fulton, Albert Hornung, Sidney Zirkel, Robert Miller, Marshall Freeborn, Kemp Janecek, Don Scott, Dan Reagan, and John Fambrough.

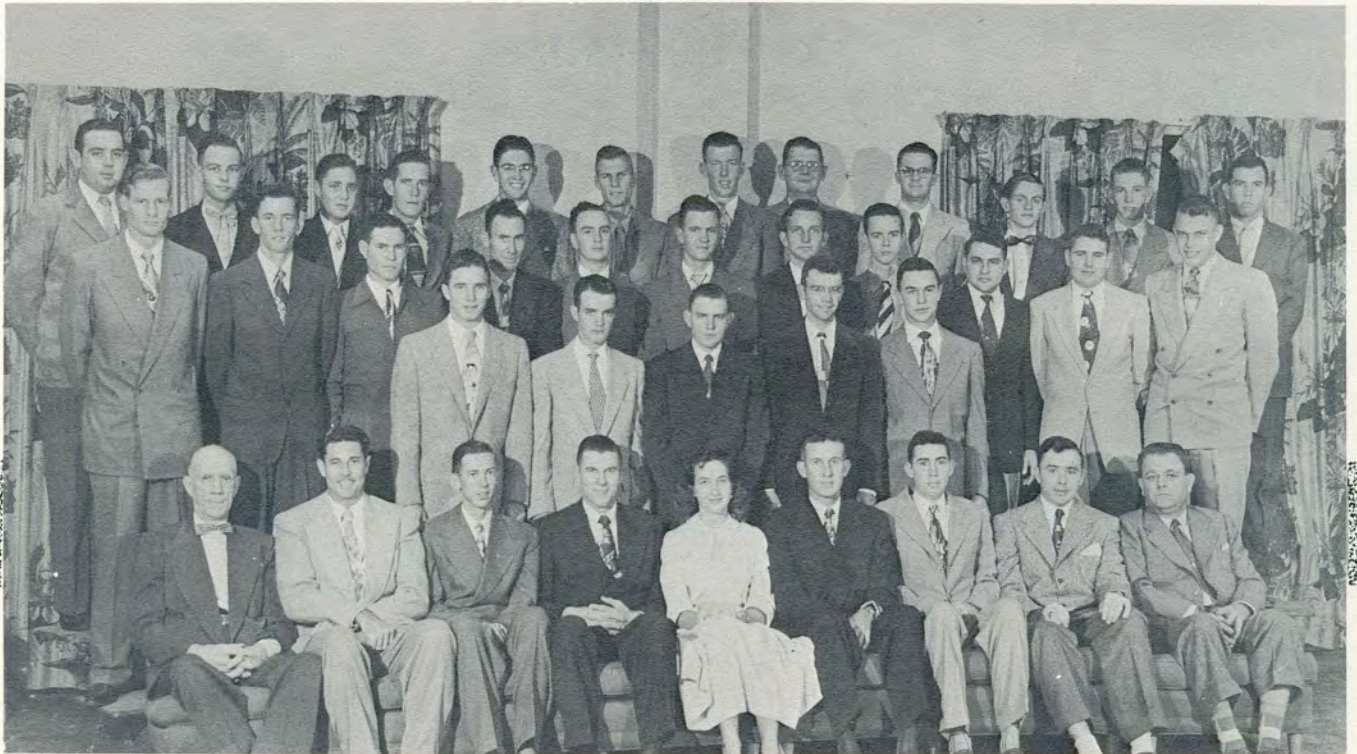

# DEPARTMENTAL



## A&I Rodeo Club

Each year members of the A & I Rodeo Club participate in intercollegiate rodeos in Texas and out of state, in county fairs, and any place where they find an opportunity to ride in a rodeo within reasonable distance of home or A & I. Membership is open to all students interested in rodeoing who have a minimum of twelve semester hours. Officers are Steve Stewart, president; Jim Deutsch, vice-president; Kemp Janecek, secretary;

Dalton Neill, treasurer; Charles Newson, reporter; Arthur Laetsch, camp cook; Leland Long, saddle soaper; and Hester Lockett, sweetheart. Sponsor is Dr. J. W. Howe. In the front row are Laetsch, Janecek, Deutsch, Lockett, Stewart, Long, and T. E. Taylor. In the back row are Bill Singer, James Bee Coate, John Fambrough, Don Scott, Layton Adams, Dan Reagan, Sam Ford, Newson, John Thompson, Neill, Joe Cook, and Joe Leonard.

# DEPARTMENTAL



## Business Administration Club

The Business Administration Club is an organization designed for the specific interests of those students who intend to enter the field of business upon graduation. The club provides important business contacts that may later be utilized by the students participating. Officers are Johnny Hoelscher, president; June Hunt, vice-president; Jean Lee, secretary-treasurer; Pat Givens, Advisory Board representative; Billie Rae Newman, sports representative; and Bob Trant, parliamentarian. In Row 1 are Leslie Melbern (sponsor), Trant, Bill Heil, Hunt,

Hoelscher, Lee, Alice Rose Krusinsky, D. Clark Baker (sponsor), and Burke A. Parsons (sponsor). Shown in Row 2 are Tom Verhetsel, Roger Bernard, Mildred Becka, Pat Burnham, Mary Reese, Gaynell Harrell, Myra Trost, Nadine Parker, Allyne Kirtley, Dorothy Hodges, Jenell Pinson, Joe Jemelka, and George R. Price. In Row 3 are Bill Clay, Gary Fenner, Jerry Beard, John Crofford, Ernest Fannin, D. J. Hierholzer, Glenn Booth, Tommy Platt, Rembert Cason, John Riefenberg, Joe Hicks, and Frank Sharp.

# DEPARTMENTAL



## Engineers Club

The Engineers Club is a local organization open to membership of all A&I engineering students. The club program includes films, speakers, presentation of materials bearing on the general fields of engineering. Officers for the present year are Cyril Dieter, president; Chris Isensee, vice-president; Albert Mechler, secretary-treasurer; Jodie Hardage, Advisory Board Representative; Randall Odom, reporter; and Betty Owen, sweetheart. In the front row are John Barber, Odom, Robert Powell, Isensee, Owen, Dieter, Mechler, Emerson Korges (sponsor), Hardage, William Wiseman, and Fred Williams. In Row 2 are D. R. Swanger, Bob Morris, Coleman Schweik-

hardt, Fred Young, N. A. Schmidt, Robert Dedek, R. A. Barton, Max Martin, Donald Dirks, Seth Kennedy, Dick Martin, Jack Buckle, and Richard Bohl. Row 3 includes Paul Treptow, Leo Sigle, V. W. Sponseller, Milton Grimes, James Boswell, Doyle Gieser, James Eskew, James Whitson, James Gross, Paul Dorsey, Miguel A. Romano, Jim Wilkinson, C. M. Rayes, and Hugo May. In the back row are Robert Menn, W. T. Cronenwett, Wayne Meyer, Bill King, Joe Edwards, Joe Schutz, Alan Johnston, Cledus Hollas, Joe Read, George Underbrink, Pete Dickens, James Dinn, and Paul Hesler.

# DEPARTMENTAL

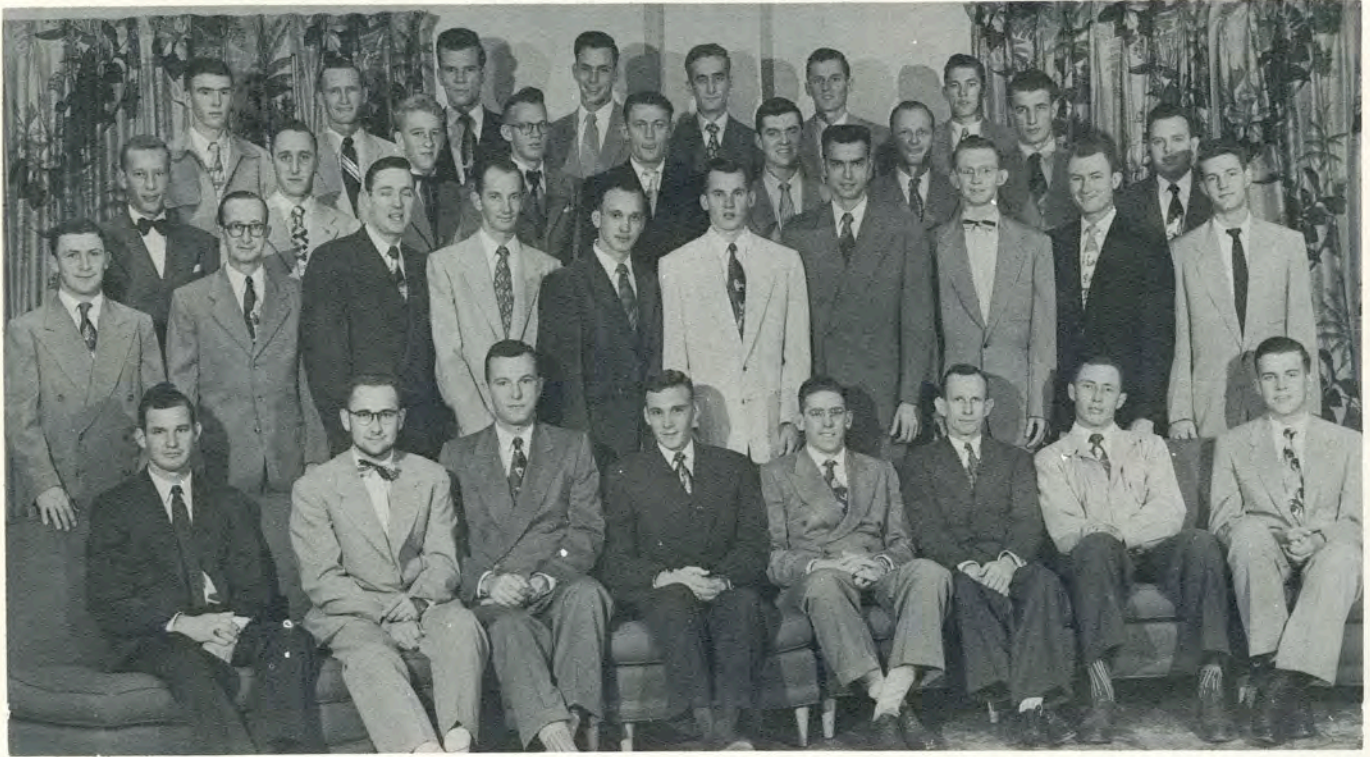

## AIME

The A&I Chapter of the American Institute of Mining and Metallurgical Engineers was established on the A&I campus in October, 1950. This organization is the national professional organization for engineering students. Officers for the present year are Norbert Schmidt, president; Jimmy Dinn, vice-president; John Barber, secretary; and Richard Barton, treasurer. Pictured in Row 1 are Dick Martin, Barton, Schmidt, Barber, Emerson Korges (sponsor), Doyle Gieser, and Bill Wiseman. Included in

Row 2 are C. M. Rayes, D. R. Swanger, Milton R. Grimes, Jack Buckles, R. S. Dedek, Joe Shutz, Max Martin, C. G. Jones, Seth Kennedy, and Coleman Schweikhardt. In Row 3 are J. K. Robison, Albert Mechler, Chris Isensee, Wayne Meyer, James Gross, James Wilkinson, Paul Trep-tow, Donald Dirks, Fred Williams. In the back row are James Eskew, James Boswell, Peyton Randolph, Joe Read, Paul Dorsey, Jimmy Whitson, and Pete Dickens.

# DEPARTMENTAL

## Electrical Engineering Club

Electrical engineering students on the A&I campus may join this organization, which specializes in the interests of electrical engineering. Members are required to have at least sophomore standing and be majoring in electrical engineering. Officers are Paul Hesler, president; Robert Powell, vice-president; Hugo May, secretary-treasurer; Fred Young and Bill Cronenwett, representatives to the Advisory Board, and Bob Underbrink, reporter. In row 1

are May, Young, Cronenwett, Emerson Korges (sponsor), Powell, and Hesler. In the second row are Melvyn Stanford, Cyril Dieter, Miguel Romano, Bob Morris, Jodie Hardage, Richard Bohl; and Thomas Crossman. In the back row are John Weaver, Eugene Guyon, George Underbrink, Lamar Winebrenner, Tom Smith, Joe Edwards, Cledus Hollas, Vincent Britton, and Randall Odom.





# DEPARTMENTAL



## Natural Gas Engineers

The Natural Gas Engineering Association is open to all natural gas engineering students of junior level or above. The Association devotes itself to affairs of the profession for which its members are preparing and provides an organization whereby both graduates and undergraduates may cooperate in maintaining a high standard of engineering study at A & I. Officers are Norbert Schmidt, president; Calvin Rayes, vice-president; John Barber,

secretary-treasurer; and Richard Martin, Advisory Board representative. In Row 1 are Emerson Korges (sponsor), Robert Dedek, Rayes, Schmidt, Barber, Martin. In Row 2 are J. K. Robison, D. R. Swanger, James Boswell, Joe Read, J. E. Dinn, C. G. Jones, Doyle Gieser, and John Adair. In Row 3 are Fred Williams, Milton Grimes, Richard Barton, Jack Buckle, Jimmy Whitson, Seth Kennedy, and Peyton Randolph.

# DEPARTMENTAL



## Dora K. Cousins English Club

The Dora K. Cousins English Club is an organization dedicated to the purpose of sharing and increasing interest in literature of the past and present. It is composed of students especially interested in literary pursuits. Membership is based on a high scholarship record and is selected largely from those majoring in English. Officers are Vivian Henderson, president; Patsy Muehl, vice-president; Mildred Becka, secretary-treasurer; and Elaine Denson, Advisory Board Representative. Pictured in

Row 1 are Phyllis Tilley, Barbara Cholick, Denson, Becka, Henderson, Muehl, Barbara Davis, Harriette Owens, Harriet Garrett, and Nancy Bentley. In Row 2 are Molly Kusel, Jeannie Meurer, May Campbell (sponsor), Dr. S. Boyd Stewart (sponsor), Pauline Brown (sponsor), Dr. R. J. Galloway (sponsor), Lauryn Mizell (sponsor), John Haden, Dr. Robert S. Rhode (sponsor), Mariam Loveland, Daisey N. Parsons, and Agnes Orth.

# DEPARTMENTAL

## Footlights Club

The Footlights Club sponsors all major dramatic productions on the campus. Membership in this organization is earned through participation in plays, either on stage or back stage. It is open to all A & I students. Active participation in the Footlights Club leads to recognition by Alpha Psi Omega, national honorary dramatics fraternity. This year members of the Footlights Club presented in the Artists Course "Romeo and Juliet" and "The Silver Whistle." Officers are Harvey Dawson, president; Nancy Bentley, vice-president; Jeanie Meurer, reporter and secretary; Lee Dismukes, treasurer; Andrew Hanson, Advisory Board

representative; and Jane Laney and Robert Underbrink, members of the governing board. Sponsors are Dr. Ted Skinner and Budge Threlkeld. Pictured in Row 1 are Dr. Skinner, George C. Bogusch, Dismukes, Bentley, Dawson, Meurer, Hanson, Laney, and Underbrink. In Row 2 are Sandra Borg, Sue Bishop, Ann Garner, Sylvia Garcia, Mary Ann Lovel, Gerrie Brown, Marilyn Morris, Mayola Pohlmeier, Jeri Humes, Barbara Ann Cholick. In the third row are Milton Russell, Bill Martin, Richard Humes, Ruth Arden White, Barbara Behrend, Wayne Hartzog, Richard Stone, and Kirk Dahlberg.



# DEPARTMENTAL



## Forensic Society

The Forensic Society includes in its membership all those who are interested in discussion and debate of significant current problems, extemporaneous speaking, oratory, radio speaking, interpretation, and poetry reading. Trips are made to several invitational meets. Sufficient participation in the activities of this group leads to invitation to membership in Pi Kappa Delta, national honorary forensic society. Officers are Milton Russell, president and Advisory Board representative; Bill Heil, vice-

president; Mary Ann Lovel, secretary-treasurer; and Ruth Arden White, reporter. In Row 1 are Don Karr, White, Lovel, Russell, Heil, Lee Dismukes, and Arnold Anderson (sponsor). In Row 2 are Sandra Borg, Jane Laney, Lola Bonner, Anne Garner, Vivian Henderson, Carole Alsup, Pat Hall, and Jeri Humes. In Row 3 are Ralph Price, John Riefenberg, Fred Tasto, Martin Haskett, George Bogusch, and Scruggs Love.

# DEPARTMENTAL



## Robert J. Kleberg History Club

The Robert J. Kleberg History Club is open to all students interested in history and world affairs. Round-table discussions, guest speakers, and reports on interesting historical or current subjects by various club members are included in the club program. The History Club also contributes to the A & I Museum. Officers are Raymond Bonoan, president; Richard Stone, vice-president; Marinell Turner, secretary; David White, treasurer; George

Klein, Advisory Board representative; Pat Compton, reporter; Vivian Henderson, critic; and Barbara Cholick, parliamentarian. Shown above in Row 1 are J. E. Conner (sponsor), Cholick, Bonoan, Stone, White, and Klein. In Row 2 are Ioan Sughru, Gloria Garcia, Josephine Garland, Felix Barecky, Joe Kirksey, Don Harvey, Betty Jo Crain, Patsy Muehl, Elaine Denson, and Marcelle McKenzie.

# DEPARTMENTAL



## Home Economics Club

The Home Economics Club is affiliated with the Texas Home Economics Association and the College Clubs Department of the American Home Economics Association. It is open to all women interested in homemaking. Officers are Jean Summer, president and representative to the Advisory Board; Ann Nimmo, vice-president; Pat Lemley, secretary; Marlene Bluntzer, treasurer; Bobbie McDowell, reporter; Carolyn Stromberger, parliamentarian; and Nancy Daunis, historian. Pictured in Row 1 are Faye Bible (sponsor), Maurine Biggs (sponsor),

Bluntzer, McDowell, Lemley, Summer, Nimmo, Daunis, Stromberger, and Aline McKenzie (sponsor). In the second row are Peggy Mullens, Margaret Lipe, Margaret Gordon, Retta Stanford, Nancy Lou Shindler, Marsha Gross, Jerry Teague, Florence Meyer, and Betty Monroe. In Row 3 are Fay Lyons, Maria Dominguez, Betty Holman, Janet Tilghman, Nancy Dobson, Marianne Stutz, Olivia Bluntzer, Dorothy Zowarka, Lillyan Ewert, Mary Pfeiffer, and Carol Burgess.

# DEPARTMENTAL



## HPE Club

The Health and Physical Education Club is an organization designed for the specific interests of health and physical education majors and minors. Officers are Bob Jarrett, president; Jim Barber, vice-president; Estella Reyes, secretary; Mary Alice Sumrow, treasurer; Margie Ehlert, Advisory Board representative; and

Frances Tidrick, parliamentarian. Sweetheart is Jo Clune. Pictured above in Row 1 are Barber, Sumrow, Reyes, Jarrett, Clune, Ehlert, and George Price. In Row 2 are Lola Bonner, Tidrick, Melva Brandon, Anita Herrera, Pat Levens, Bobby Clark, and Margaret Johnson. In the back row are Frank Miller, Stewart Cooper (sponsor), and L. R. Rocky.

# DEPARTMENTAL

## Industrial Arts Club

The Industrial Arts Club is the departmental organization of all industrial arts majors and minors. Its purpose is to foster aims and objectives of industrial arts and to provide social activity for students who are interested in this field. Officers are Archie Rosales, president; Jerry Bryant, vice-president; Nancy Lou Shindler, secretary-treasurer; Bill Davidson, Advisory Board representative; and Nancy Stettler, re-

porter. Shown below are R. F. McEowen (sponsor), Betty Gardner, Davidson, Shindler, Rosales, Stettler, Bryant, Barbara Butler, and A. F. Gross (sponsor). In Row 2 are W. R. Gardner, Paul Lugo, Jack Schrock, Ernest Wehring, Jeanne Madden, Charles Kret, Travis Smith, Val Mora, and Felix Barecky. In Row 3 are Pedro Luna, George Meyers, James Sumner, Max Keller, Bill Davis, and Bobby Hausman.





# DEPARTMENTAL



## Natural Science Society

The Natural Science Society is an organization designed to further the academic and social life of students interested in natural sciences. Membership to this group is by invitation. Officers for the present year are Fred Bucanek, president; Jean Drabeck, vice-president; Lenette Jones, secretary-treasurer; Wayne Quarles, Advisory Board representative; Bob Franks,

reporter; and Everett Barker, parliamentarian. In Row 1 are Bucanek, Drabeck, Dr. Pauline James (sponsor), Jones, and Quarles. In Row 2 are T. D. Bourland, Joan Sughru, Margaret Goerner, Shirle Moore, and Edwin Smith. In the back row are Manuel Sanchez, Dan Fossler, Dan Evans, Harold Rucker, Dick Garcia, and Alonzo Lopez.

# DEPARTMENTAL

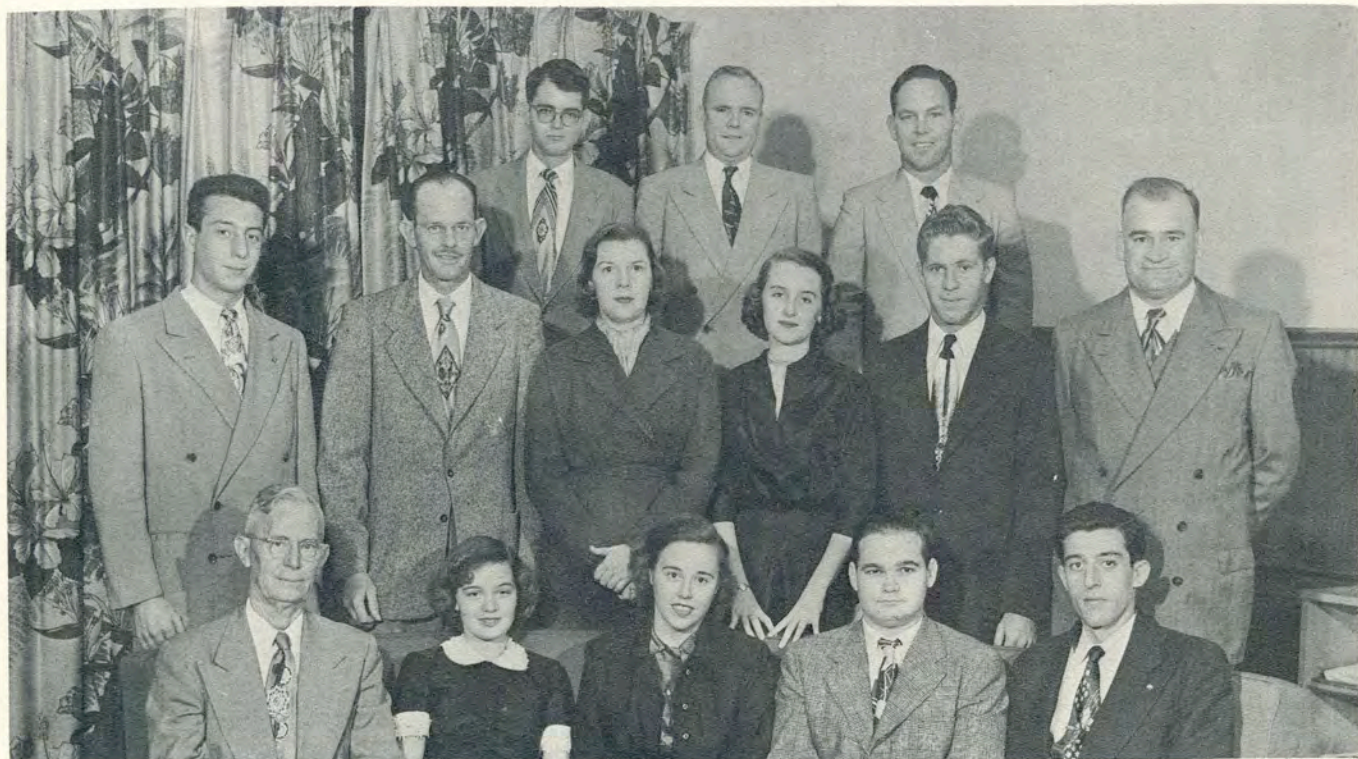

## Physics Club

The A & I Physics Club is a departmental organization formed to stimulate professional interests in students majoring or minoring in physics. One of the projects sponsored by this club is a power show which is held on the campus annually, then taken on tour to numerous high school assemblies in the South Texas area. Officers are Radon Loveland, president; Edward Doucette, vice-president;

Flora Mathews, secretary-treasurer; Homer Lassiter, Advisory Board representative, and Kay Eoff, reporter. In Row 1 are S. W. Bass (sponsor), Jahala Loveland, Flora Mathews, Loveland, and Doucette. In the second row are Robert Doucette, B. F. Poetker (sponsor), Mary Burwell, Emily Morrison, Lassiter, and Herbert Pickett. In the back row are Eoff, W. H. Jones, and Fred Evans.

# DEPARTMENTAL

## Press Club

The Press Club is the organization representing all students interested in student publications. Each year the club lists among its activities publication of The Hog Call, A & I's student directory; publication of The Souse Texan, a nefarious April Fool edition of The South Texan; presentation of the Valentine's Day Backward Dance; and a full social life. Proceeds from the club's various activities help send delegates to the Texas Intercollegiate Press Association convention. This year mem-

bers of the Press Club trekked to Wichita Falls for the convention. Officers are Jack Schrock, president; Andrew Hanson, vice-president; Jenell Pinson, secretary; Leonard Buntrock, treasurer; Barbara Behrend, Advisory Board representative; and Lee Dismukes, sweetheart. Pictured in Row 1 are Charles Holmes (sponsor), Pinson, Schrock, Dismukes, Hanson, Behrend, and Buntrock. Those standing are Clark Haldane, Marte Noel, Molly Kusel, Nancy Stettler, John Haden, and A. W. Green.



# DEPARTMENTAL



## Association of Women Students

The Association of Women Students, a branch of the Intercollegiate Association of Women Students, was founded at A & I in 1941. All girls enrolled at A & I automatically become members. Its purpose is to develop cooperation, friendliness, and leadership among all women students. Each fall the AWS sponsors the "Big-Little Sister" party honoring freshman girls. Officers for the present year are Retta

Stanford, president; Margie Ehlert, vice-president; Margaret Johnson, secretary, and Barbara Novak, treasurer. Representatives from the various women's housing units are Mary Ann Lovel, Goode House; Johnson, Lila Baugh Hall; and Betty Mallernee, Cousins Hall. Pictured above in Row 1 are Mrs. Carrie Bishop (sponsor), Novak, Stanford, and Ehlert. In Row 2 are Lovel, Johnson, and Mallernee.

# OTHER GROUPS



## Cousins Hall House Council

Each year the residents of Cousins Hall elect a house council entrusted with the duty of fostering good will and harmonious living among the dormitory residents. Two representatives are elected from each wing in the dormitory to form this council. Officers are Betty Mal-  
lernee, president; Sue Bell, vice-president; Pat Lemley, secretary; Vernelle Crofford, treasurer; Wilma Reichert,

reporter; and Mildred Becka, parliamentarian. Members pictured in Row 1 are Reichert, Lemley, Mallernee Bell, and Crofford. In Row 2 are Carol Lee Burgess, Annita Herrera, Ann Nimmo, Bobby Clark, Betty Deyo, Barbara Scull, Marianne Ratz, and Becka. A representative not pictured above is Marinelle Turner.

# OTHER GROUPS



## Lila Baugh House Council

The Lila Baugh House Council is an organization formed by the residents of Lila Baugh Hall to help encourage harmonious living in the dormitory. Officers are Margie Ehlert, president; Barbara Fenner, vice-president; Jean Lee, secretary; Nancy Edgar, treasurer; Ann Harrison, Advisory Board representative; Vada

Mae Owen, reporter; and Gaynell Harrell, parliamentarian. From left to right on Row 1 are Harrison, Owen, Jean Lee, Ehlert, Fenner, Edgar, and Harrell. In the back row are Hester Lockett, Marilyn Morris, Estella Reyes, Pat Reed, Dorothee Mayberry, Jeanie Meurer, Jerry Teague, Mary Cook, and Shirley Patrick.

# OTHER GROUPS



Dorothe Mayberry was crowned the Homecoming Queen during kick-off ceremonies at the A & I-Sul Ross football game. Dorothe, sweetheart of the T-Association, is a home economics major from Del Rio and a member of Beta Gamma. Escort: Sidney Douthit.

## T-Association

The T-Association is the varsity lettermen's association for A & I. The organization seeks to further athletic, scholastic, and social coordination among its members. Officers are Tommy Sanford, president; Roland Beckworth, vice-president; Bob Holloway, secretary; Al Lopez, treasurer; Jack Sportsman, Advisory Board representative; and Bob Brandt, parliamentarian. Pictured in the first row are Reggie West, Joe Hollingsworth, Sportsman, Lopez, Sanford, Holloway, Beckworth, and Brandt. In Row 2 are Wayne Brusenhan, Wesley Taylor, Jack Guedin, Herman Singleton, Jack Fink, William Putnam, Norman Clinger, Alfredo Yanez, and Walter Meier. In Row 3 are Ridgell Lindsey, Bob Smith, Ronald Tibbett, John Campbell, Charles Owen, George Edwards, C. T. Kutschke, and Leo Castanon. In the back row are Charles Holmes, Norman Smith, Ken Perry, and Robert Caulk.



# OTHER GROUPS



## Veterans' Association

With the influx of Korean veterans, the Veterans' Association was reactivated this fall for the first time since 1948. The organization is open to servicemen and women who have served during wartime. Officers are Rudy Nichols, president; Ralph Brim, vice-president; Marylu Fox, secretary; Matt Davis, treasurer; Dean Joiner, Advisory Board representative; Earl Fletcher, reporter; and B. W. Spannagel, parliamentarian. In Row 1 are M. M. Truitt (spon-

sor), Spannagel, Fletcher, Davis, Nichols, Fox, Brim, Joiner, and J. A. Badillo (sponsor). In Row 2 are Calvin Rayes, J. C. Dodson, Noe Saenz, R. T. Stanberry, Coleman Schweikhardt, William Lewis, C. A. Kirksey, K. R. Lowery, E. J. Hall, Mike Sullivan, and David Hinman. In Row 3 are John Bruce, Robert Heyland, Gary Klingaman, James Poer, James Menke, Fred LeLaurin, Alfred Culp, James West, David Salinas, and Jack Buck.



# OTHER GROUPS



## Women's Recreational Association

The Women's Recreational Association is an organization bringing together girls who are physical education majors and others who are interested in sports and physical betterment of women students. These girls participate in intramural sports throughout the school year. Officers are Margie Ehlert, president; Margaret Johnson, vice-president; Mary Alice Sumrow, secretary; Jeanne Madden, treasurer; Bobby Clark, Advisory Board repre-

sentative; Pat Redford, reporter; Jackie Parkhill, parliamentarian; and Louise Sladek, sports manager. Pictured in Row 1 are Louise Sladek, Patricia Redford, Mary Alice Sumrow, Margie Ehlert, Margaret Johnson, and Gloria Garcia. In Row 2 are Pat Levens, Bobby Clark, Frances Tidrick, Lola Bonner, Jeanette Wieser (sponsor), Jo Clune, Anita Herrera, and Estella Reyes.

*Autographs*

*Autographs*







