



1954

El Rancho



On these pages you will find A&I as we saw it. Its hours of triumph, moments of sorrow, and just plain everyday living. It isn't perfect, but then is perfection attainable, or even desired?







El Rancho

Published by the
STUDENTS of
TEXAS COLLEGE OF ARTS
AND INDUSTRIES
Kingsville, Texas

EDITOR
Jenell Pinson
ASSOCIATE EDITOR
Joan Etheredge
SPONSOR
DELMER ASHWORTH





Marianne
Stutz

IN MEMORIAM

We will remember her friendly smile,
As it danced in eyes of gay laughter,
The way she spoke as she passed us by.
These and other traits we loved her for.
Every person was a friend to her,
And as we, in our own special way,
Remember her in our hearts and minds,
We are thankful to have been her friend.
We, each in silent prayer, give our love —
In dedication to **Marianne**.





Nierman Science Hall

Old Administration Building





Student Union Building

Jones Auditorium

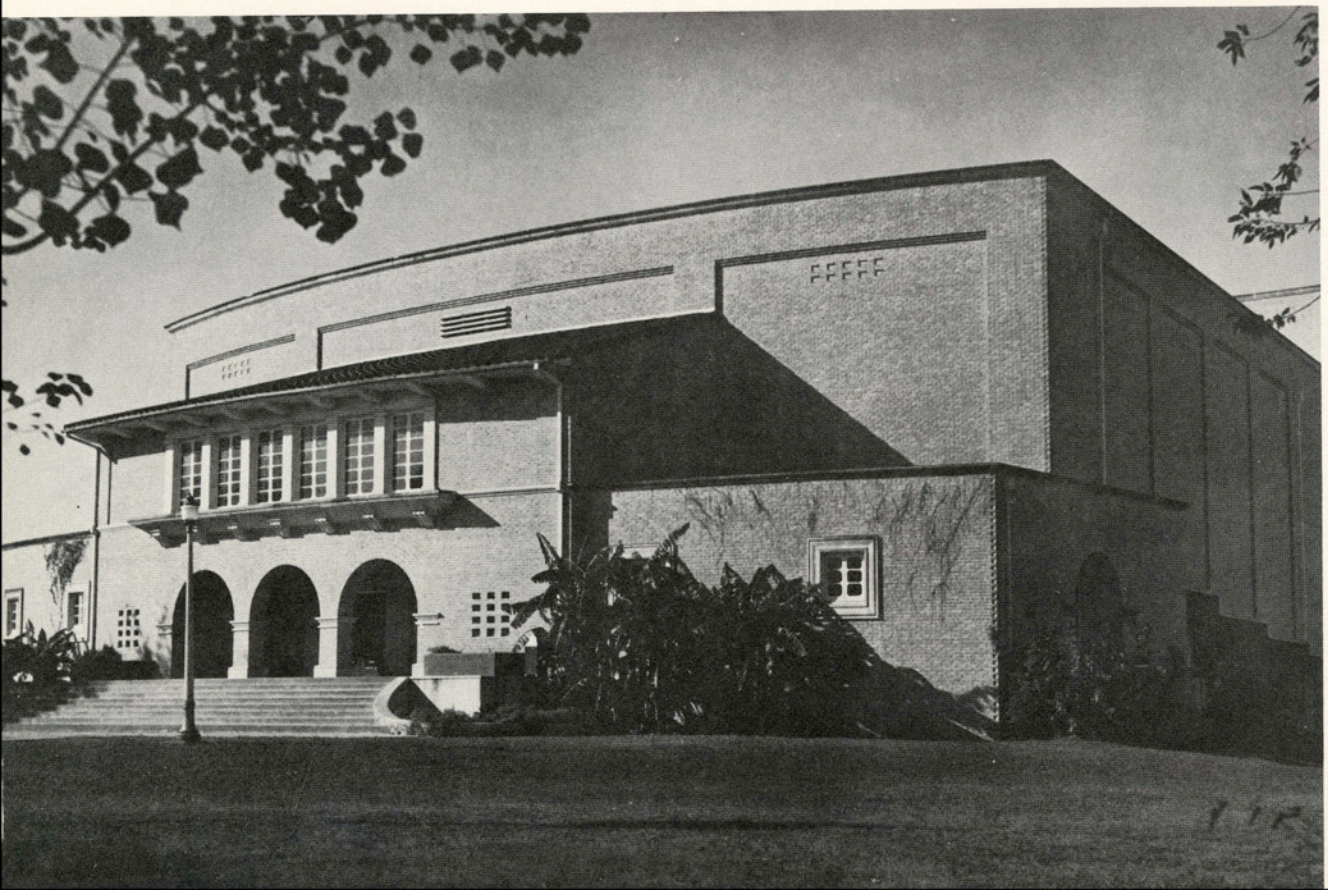

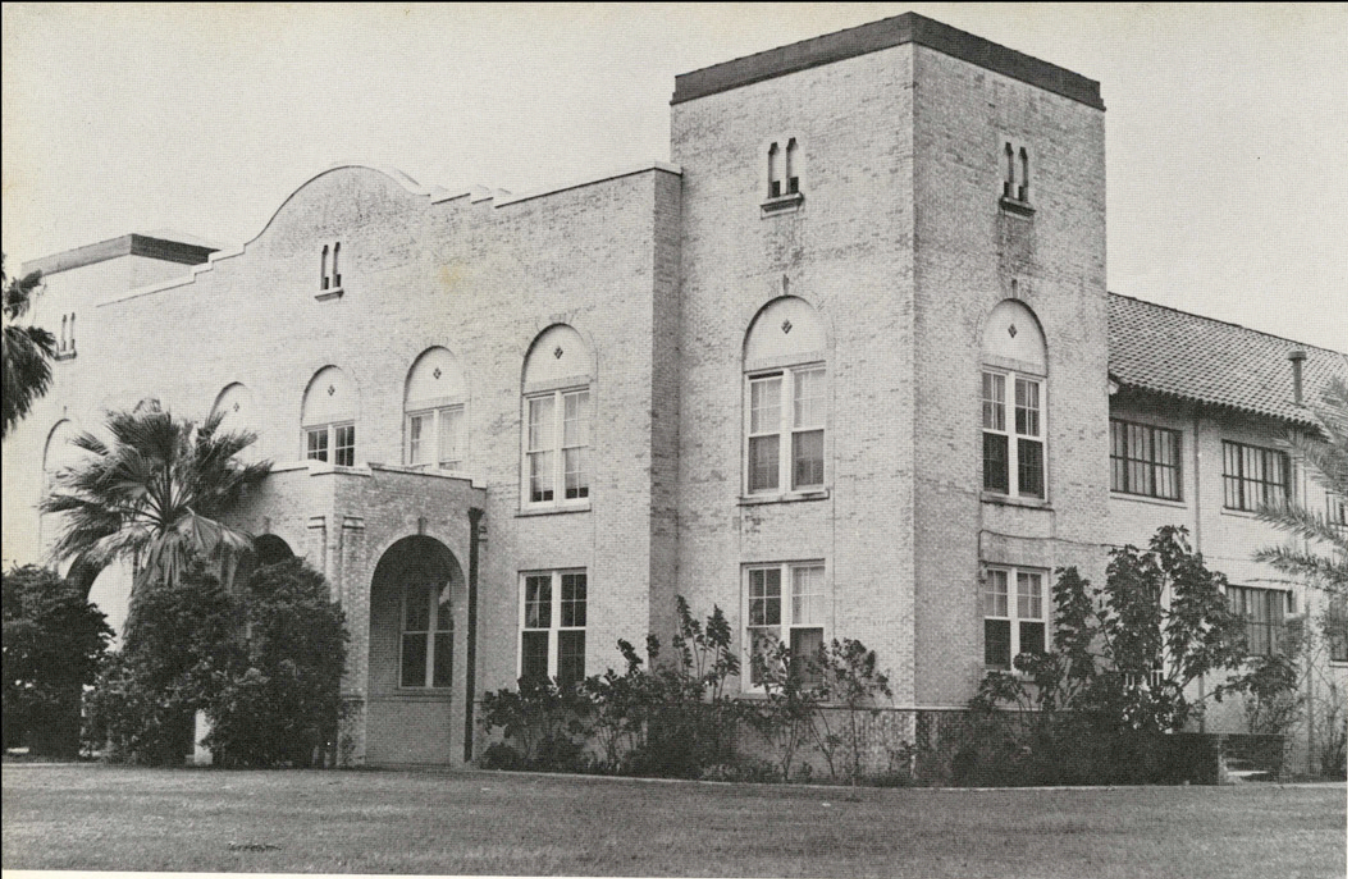

Gymnasium

Home Economics Cottage



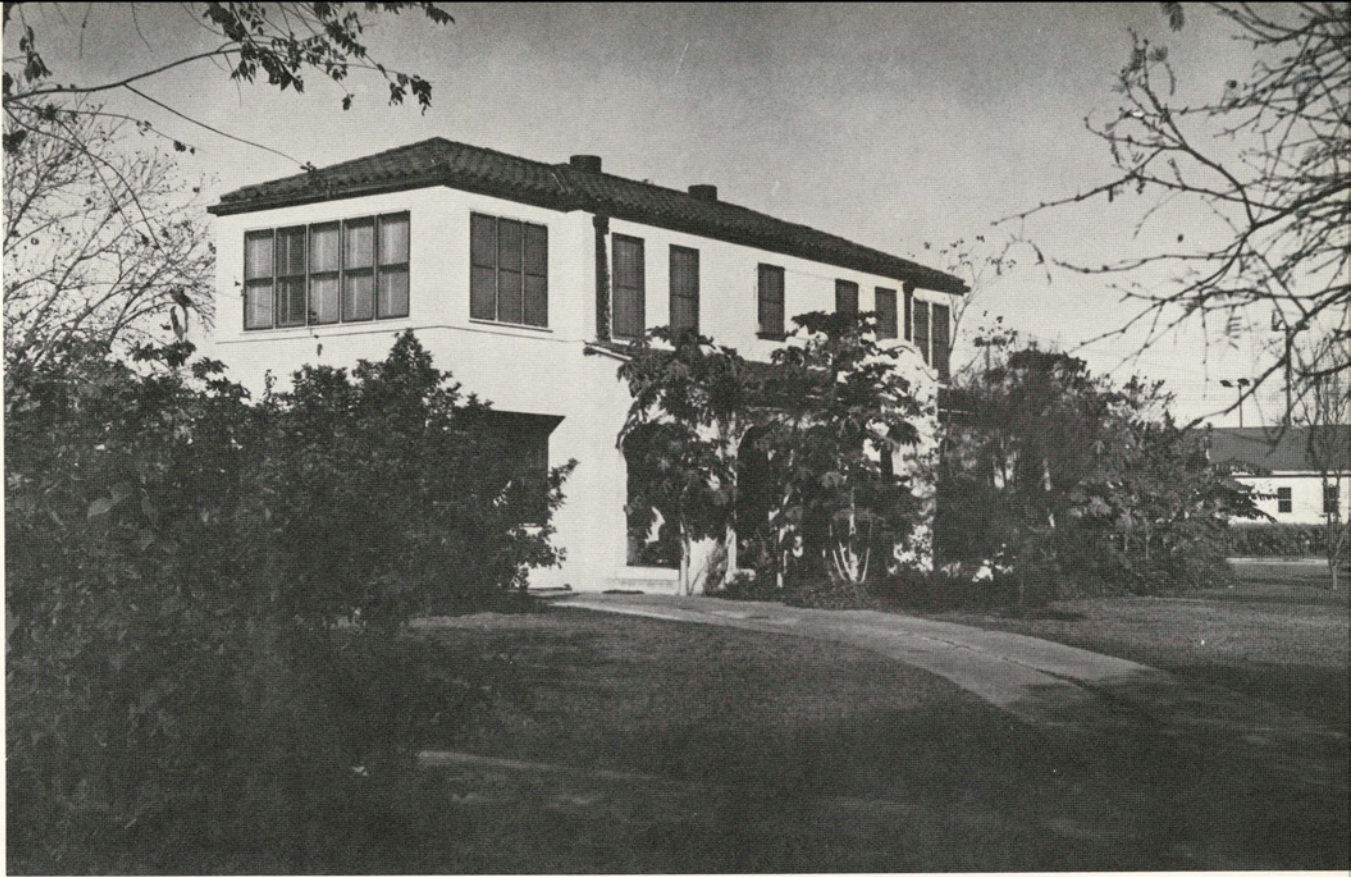

President's Home

Loftin Hall





Lila Baugh Hall

Cousins Hall





Seale Hall

May Hall



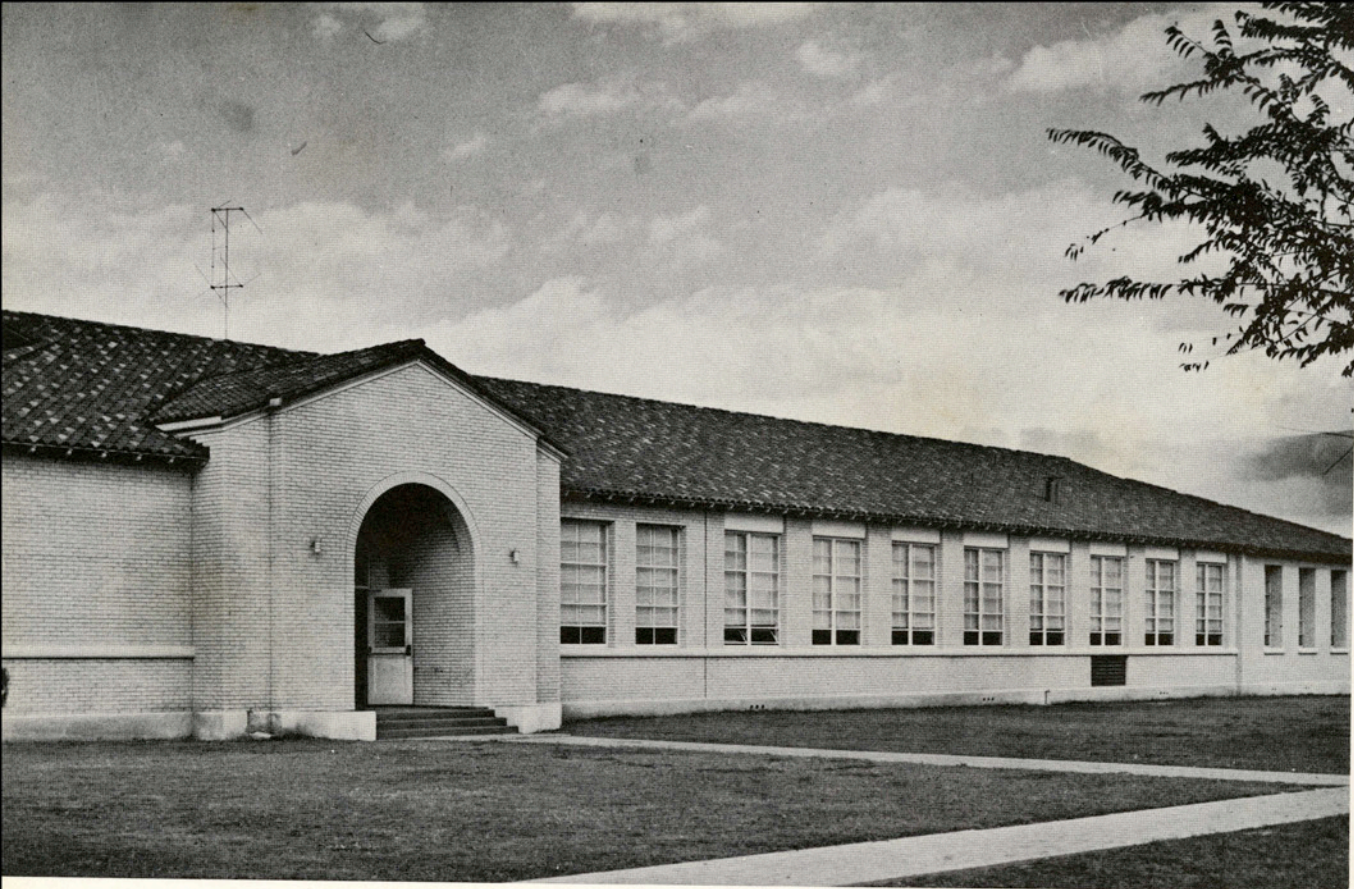

Engineering Building

Javelina Courts

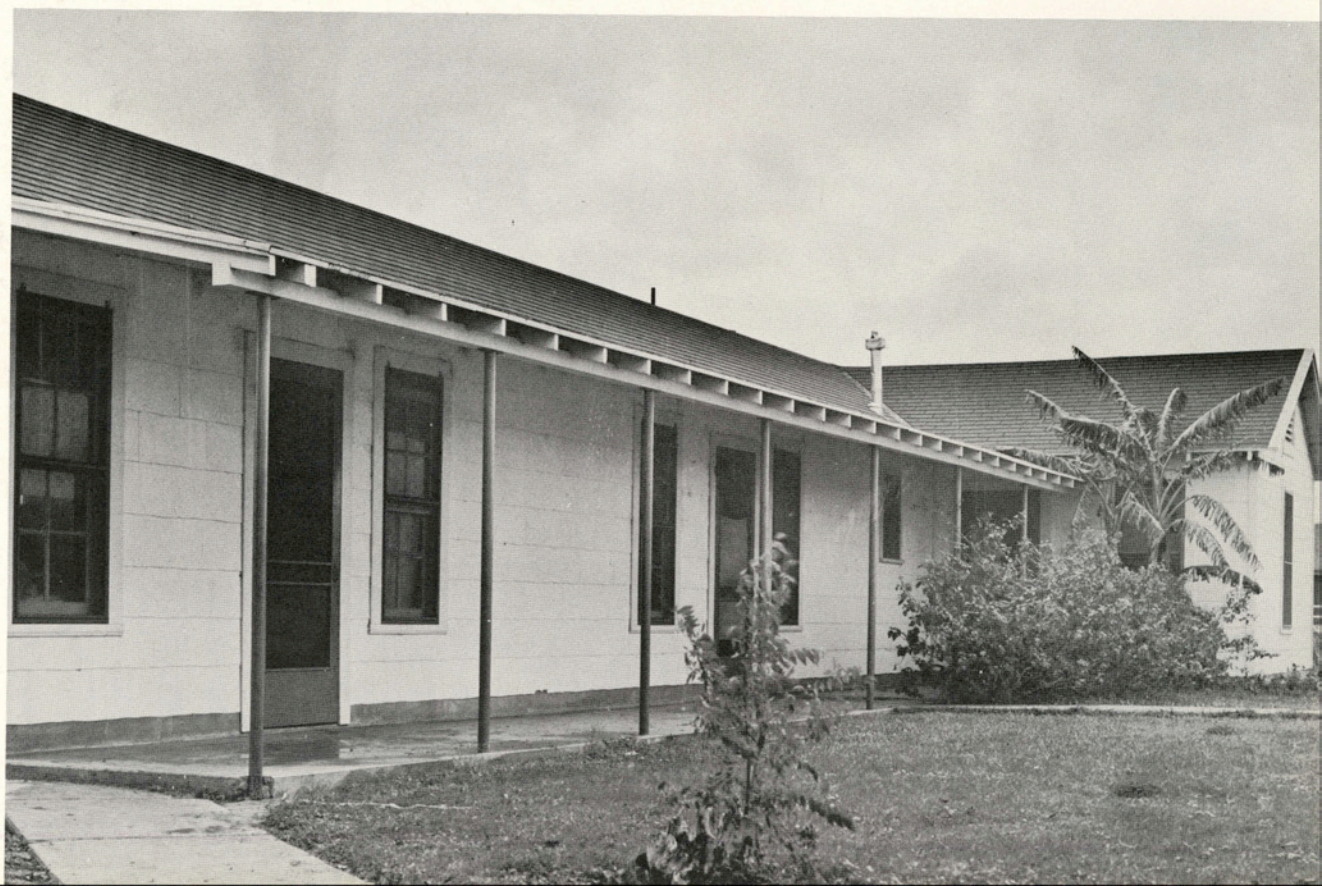



College Hall

A black and white photograph of a golf course. In the foreground, several palm trees are silhouetted against a bright sky. The trees vary in size, with the largest one on the left and smaller ones further back. In the background, a golf course is visible, including a green and a fairway. The overall scene is peaceful and scenic.

HAIL A & I

WE PLEDGE ANEW

AIMS THAT ARE HIGH,

DEVOTION DEEP AND TRUE,

AND THOUGH WE MAY PART

AND THOUGH THE YEARS ROLL BY,

STILL LOYAL EACH HEART,

TO A & I!



Who's Who





Jane Laney

"Good Samaritan Jane!" Patience and determination make for success. Jane is successful. Everyone feels her hospitable and warm heart going out to them — especially during the "Coffee Hour," of which Jane is hostess. Jane has an admirable quality of seeing truth and beauty in everything.

WHO'S

Among Students
Universities

Guillermo Barrera

It's always heartening to see a fellow enthusiastically accept responsibilities. That's Guillermo. He is quiet and reserved. There's efficiency and thoroughness in all his work. Actions and results reflect extraordinary capabilities and intelligence.



Jenell Pinson

Jenell plays a major role in the student activities of A&I. Her willingness to work is reflected in assuming the job as editor of the annual. A desire for a "good old time" is reflected in her job as chairman of the dateless dances. In addition to the part she takes in the many activities of the college, Jenell always finds time for others.



Joe Schutz

The days of chivalry have returned when Joe Schutz is in the presence of a lady — his quiet, polite, and thoughtful attitude is remembered. Joe seems to spend time in study, but his occasional witty remarks are tops in fun and in hitting the nail on the head.



WHO

In American and Colleges



Margaret Goerner

Margaret, even though she is always busy, always has time to stop and chat with a friend. Margaret doesn't have to seek the spotlight. It just naturally finds her.



Bob Brandt

The fellow that believes in coming a long way for an education — Bob Brandt from Appleton, Wisconsin. He's an all-round athlete. Well-known and well-liked, Bob has made a conspicuous place for himself at A&I.

Don McNeely

Don's appearance reflects his personality—serious and hard working. His chief interest lies in the religious activities of the school. Don is chairman of the Religious Council and president of the Baptist Student Union. He works diligently to promote activities on the campus.

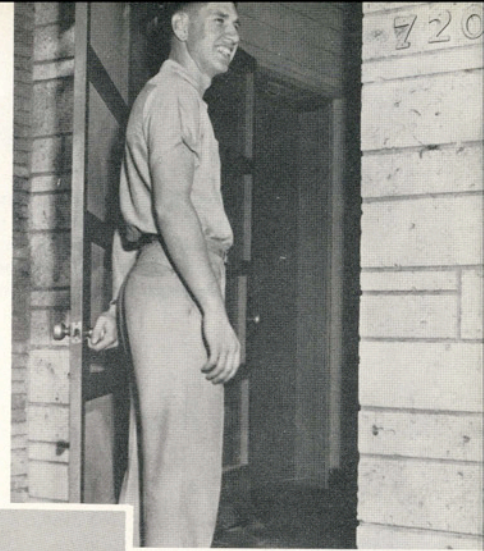

Margaret Johnson

Margaret is one of the greatest promoters on the A&I campus. There is "Margaret's own way" of "getting in there and getting things done." Her hard work and school spirit are appreciated throughout the student body.

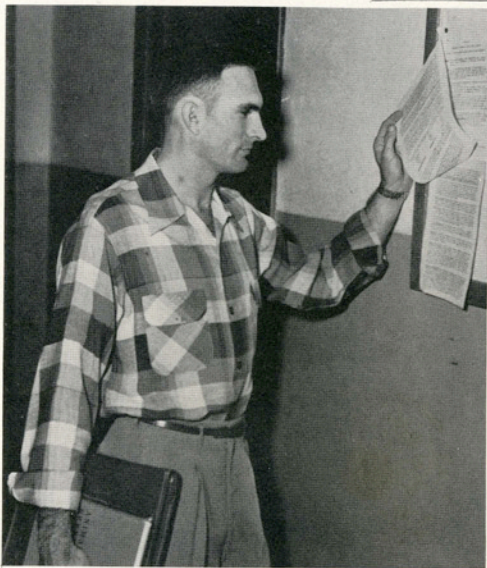

Milam Simons

A smile in the voice, and a smile that says words that are full of meaning. That is Milam. He's a leader among leaders. His quiet and forceful advice is accepted by those who know him.

Marlene Bluntzer

For a bright and witty atmosphere just look up Marlene. For someone who is dependable and hard working, just look up Marlene. For someone who is an all-round fine person, just look up Marlene.





Arthur Knaggs

"Bill" Knaggs' excellent spirit of loyalty to A&I has been felt throughout the campus. His excellent grooming from head to toe, his spirit of friendliness, and his hard-working attitude make him an asset to the college.



Carolyn Stromberger

A mischievous grin on Carolyn's face displays her pleasing personality. Everyone likes Carolyn's own technique of sharpening her wits on the wits of others. She has many admirable qualities — neat grooming, a spirit of fun, and dependability.

Tom Smith

"Just plain Tom!" Any place is home to Tom. Quiet and easy-going, he is always ready with a helping hand for anyone. Everything done by Tom is a "bang-up" job.



Sue Elsik

Quiet and reserved, Susie stays one jump ahead all the time. Her witty remarks are full of meaning. Determination and hard work, along with extraordinary intelligence, have taken her through school in a short time.

Billy Cowart

Billy's warm friendliness and wide variety of activities make him a well known figure on the A&I campus. He has exhibited an extraordinary ability in leadership by topping the list of his accomplishments with the office of Student Council president. He works diligently at any task which he undertakes and performs it well.

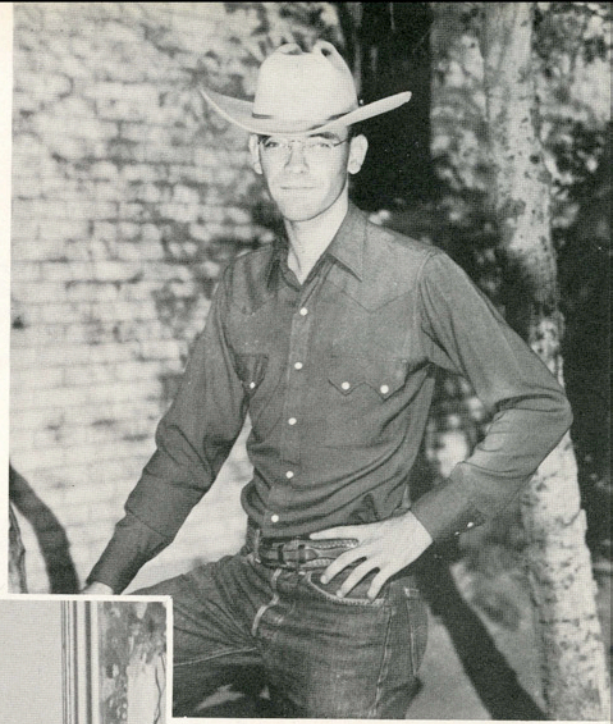

Pat Lemley

Both quiet and reserved, Pat goes about her work with a conscientious attitude. Her little smile and fairy-like sense of humor make her a lovely lady. Pat is capable, interesting and intelligent.



Jodie Hardage

Jodie, as he goes quietly about his work, makes his influence felt over the campus. He is conscientious and dependable. The seniors expressed their faith in Jodie by electing him president of the Senior Class.



Pat Graham

Pat, head cheerleader, exercises an important role in turning the wheels of the activities of A&I. Because of her versatility, Pat has "a finger in many pies." The student body paid tribute to Pat by electing her as the 1953-54 Lantana Queen.

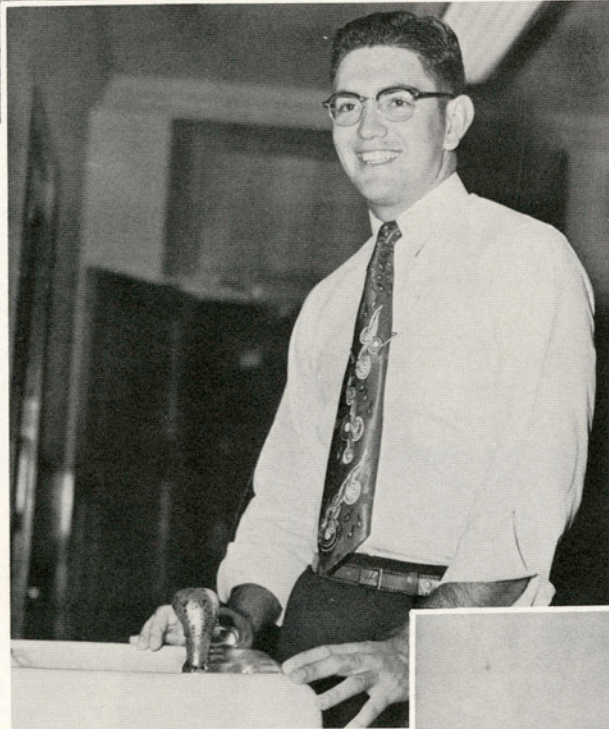

Al Hornung

Whether you know him or not, you know that friendly smile. The student body has confidence in his leadership as shown by his election to numerous positions. This is his second year to be in "Who's Who" and he is worthy of the honor.

Margaret McClane

"Good, dependable Margaret!" A smile and a helping hand for everyone seems to be her motto. By serving on a committee here and a committee there, Margaret helps in a big way to promote student activities.



William Putnam

"Putter" is a whiz on the football field and he carries his drive over to student activities. Everyone thinks he's "a good guy."



Margie Lipe

It's work and business for Margie. She's enthusiastic and studious. She is to be commended for her dependability and diligence.

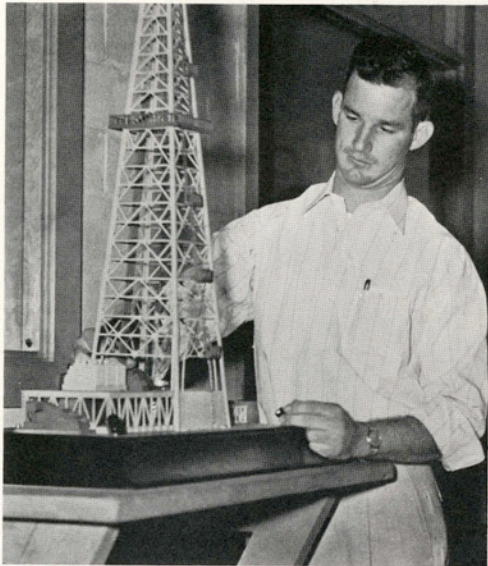

Richard Martin

Warmness and sincerity impress persons when they are in the presence of Richard Martin. Dick assumes his responsibilities seriously and conscientiously.

Barbara Behrend

Everything is fun for Barbara. Her constant search for knowledge makes Barbara a stimulating person. With an intent interest in people, she often inclines a listening ear to the "ups and downs" of the day.



Bob Franks

Bob Franks, the typical journalist, always manages to be in the center of interesting and exciting activities both on and off the campus. His chief interest and his major is journalism. His sense of humor lends flavor to his articles in **The South Texan**.



Marian Frances Callaway

"Good old M. F.!" She'll tackle any job and see it through. She has a particularly admirable trait of giving credit where credit is due — everyone can do something fine in M. F.'s eyes. She's a good sport.



Al Mechler

Al's conscientiousness makes every task which he undertakes result in success. He is determined to complete everything down to the last thread. He's a person worth knowing.

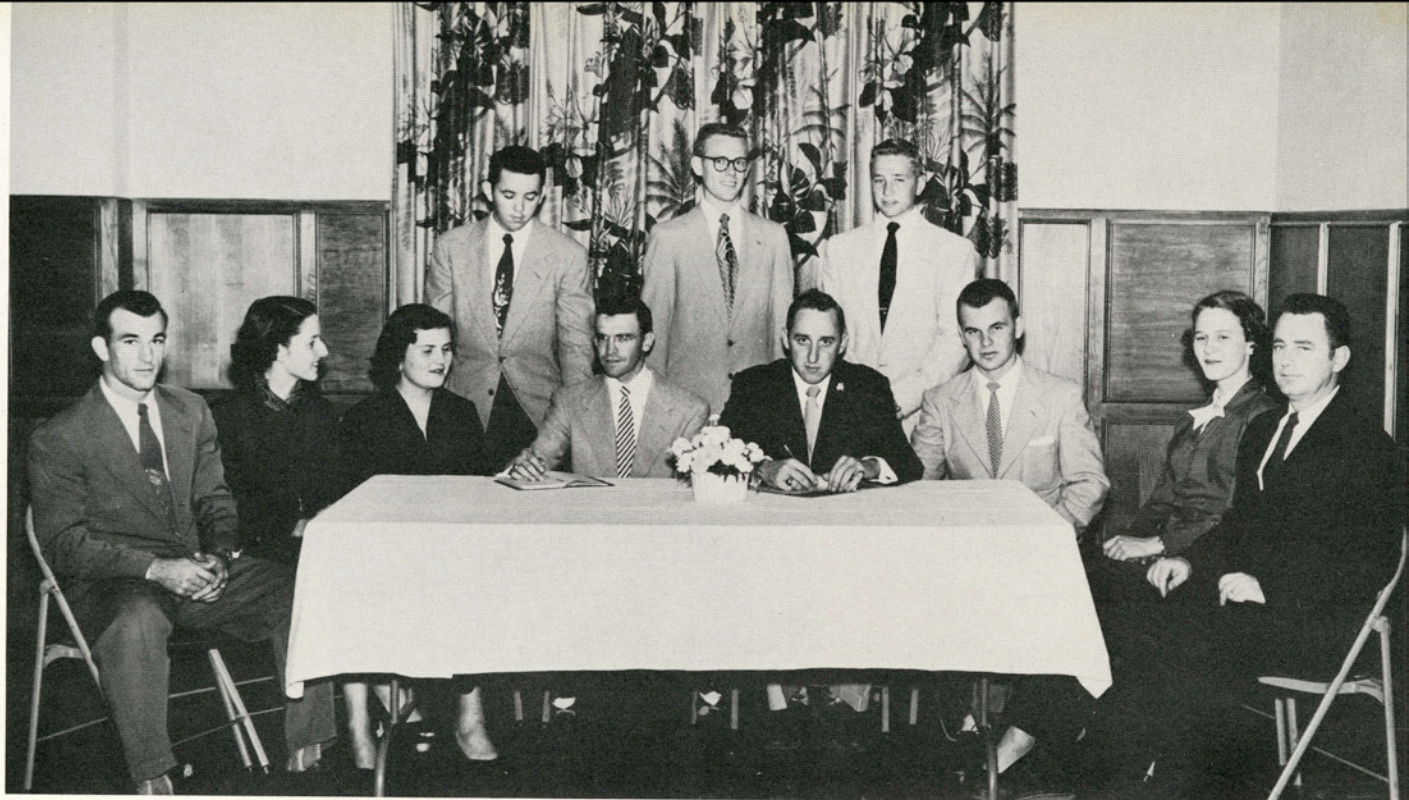

Sitting: William Putnam (male representative-at-large), Margie Lipe (reporter), Barbara Behrend (secretary), Billy Cowart (president), Albert Mechler (vice-president), Michael Austin (freshman class representative), Margaret Goerner (female representative-at-large), Budge Threlkeld (sponsor). **Standing:** Don Karr (junior class representative), John A. Riefenberg (senior class representative), Clarence Johnson (sophomore class representative).

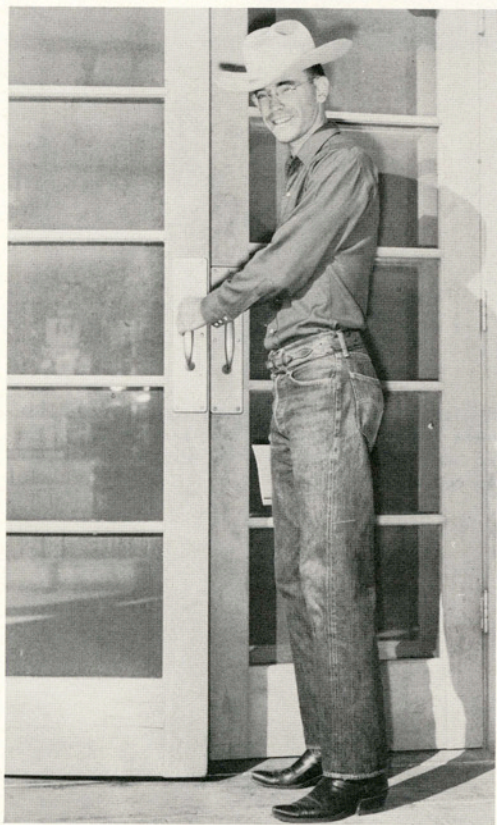

STUDENT COUNCIL

The Student Council was organized in 1925 when A&I was founded. It has grown just as A&I has grown. Its purpose is to handle problems arising among the students, and to make A&I a better place in which to study and play.

Billy Cowart, president of the Student Council, is a senior agriculture major from San Benito. In keeping with his office as head of the student body, he is familiar to everyone on the campus as being a hard worker and an active participant in all phases of A&I activities.



Row 1: Milton Russell, Sue Elski, Arthur Knaggs (Chairman), Richard Martin, Don McNeely. **Row 2:** Jerry Teague, Carolyn Stromberger, Ann Nimmo, Margaret McClane, Jeanne Madden, Mildred Becka, Marlene Bluntzer. **Row 3:** Marte Noel, Jodie B. Hardage, T. E. Taylor, George Babcock, James Mulkey, Margaret Johnson. **Row 4:** Daniel Villarreal, Jack Truly, Earle Younts, Al Hornung, Val Mora.

ADVISORY BOARD

The Student Council Advisory Board is made up of all the presidents of the various clubs and organizations on the campus. The Board's chief function is to hear the suggestions of various groups and to report any plan or suggestion to the Student Council which they feel should be acted upon by that group.



Row 1: Mrs. Carrie Lee Bishop (faculty representative), Carol Lee Burgess, Marian Frances Callaway, Carole Alsup. **Row 2:** George Babcock (chairman), Al Brieger (Union director), William Lewis, David Meador.

STUDENT UNION GOVERNING BOARD

The Student Union Governing Board's duty is to provide recreational activities of both cultural and social interest for the students of A&I. The Board is composed of six students, two members of the faculty, the president of A&I, and a representative from the Ex-Students Association.



Row 1: Don McNeely, Mary Holroyd, Betty Jarratt, Milton Russell. Row 2: William C. Lewis, Charles Pesek.

Religious Council

To promote better understanding between different denominations on the A&I campus, two representatives are chosen from each church group to form this council.

PRESIDENT
Don McNeely

VICE-PRESIDENT
Milton Russell

SECRETARY
Mary Holroyd

REPRESENTATIVE
Margaret McClane

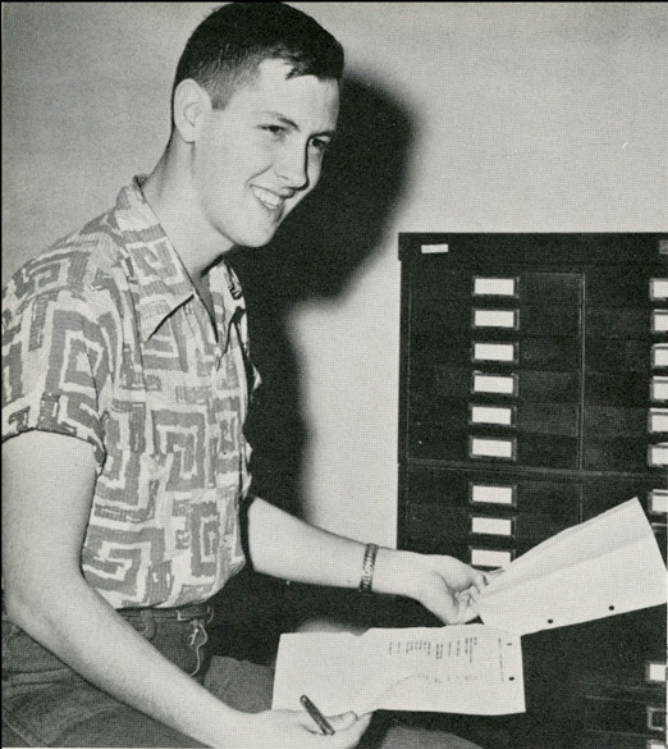

BOB FRANKS, Editor



MILTON RUSSELL, Associate Editor, Spring



The South Texan is the "Voice of the Texas A&I Student Body." To live up to this slogan which appears in the masthead of the student newspaper is the ambition of Editor Franks and his staff. To that end, they devote a great deal of time to gleaming information and finding new ways to serve while not neglecting the old ways.

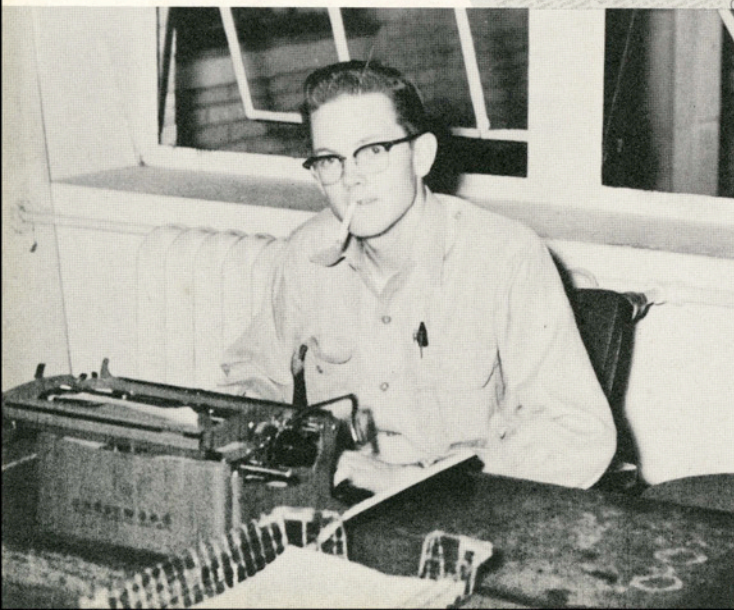

CLARK HALDANE, Associate Editor, Fall



A. W. GREEN, Sports Editor, Fall



JACK SCHROCK, Business Manager



BILLY SKIPWORTH, Sports Editor, Spring



MARIANNE FRANKS, Circulation

BILL CRONENWETT, Photographer

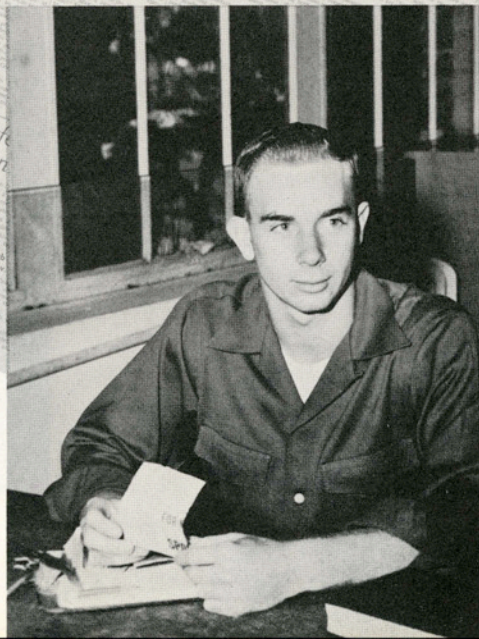



JENELL PINSON, Editor-in-Chief

EL RANCHO STAFF

It has been fun! Yes, we fussed and spent a few sleepless nights, but it was well worth all the effort if you can look at this book and see A&I as it is — full of all the diverse experiences that mean so much to so many.

GRACE HARDEN, Who's Who Editor

BETTY JARRATT, Copy Writer



FERN MARBURGER, Typist



MARGARET JOHNSON, Sports Editor



JOAN ETHEREDGE, Associate Editor



BILL DAVIDSON, Photographer



Couples take the floor at the Alpha Phi Omega-Kappa Sigma Nu Presentation Dance.

ΑΡΟ-ΚΣΝ

Carolyn Stromberger, sweetheart of Kappa Sigma Nu, receives the traditional red roses in the presentation ceremony. **Mary Cook**, APO sweetheart, also received a bouquet of red roses.



The Presentation Dance was held March 6 in the Student Union Ballroom. Music was by the Blue Notes.



Lantana

Vote
for
Mary Cook



Queen....

Patricia Graham



Senior

MISSION, TEXAS



Lady...

Sue Bell

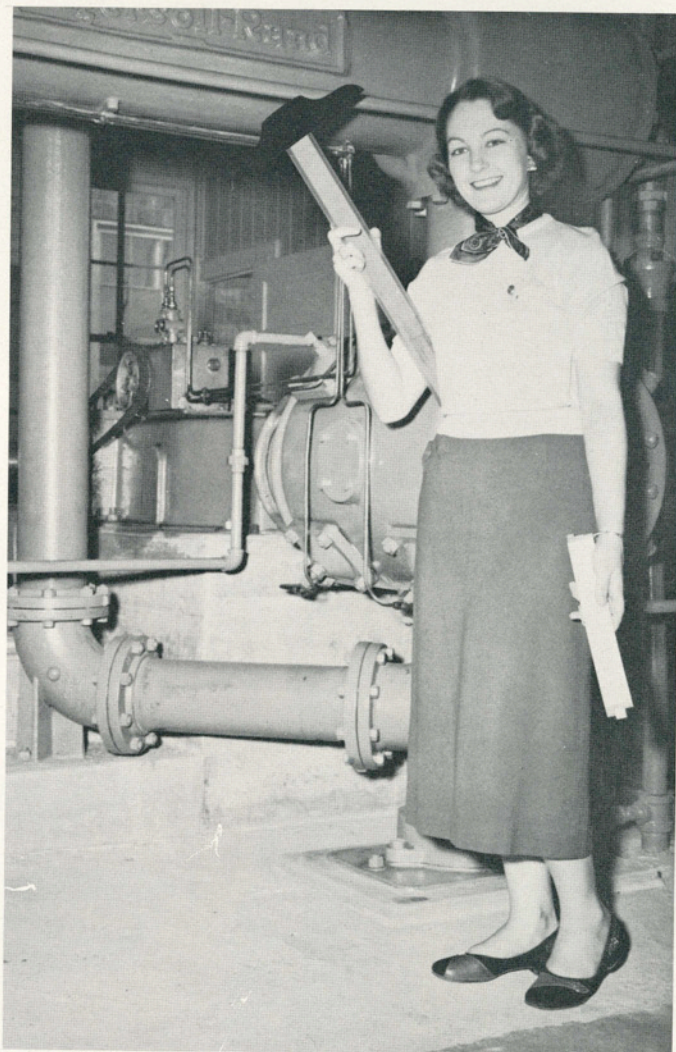

Senior-

PREMONT, TEXAS



Lady...

Mary Cook



Junior

FREER, TEXAS



Lady...

Barbara Leffingwell



Freshman- HARLINGEN, TEXAS



Lady...

Dorothy Lindley



Sophomore-

BEEVILLE, TEXAS



Lady...

Betty Lott



Sophomore- BEEVILLE, TEXAS



Lady...

Bobbie Lou McDowell

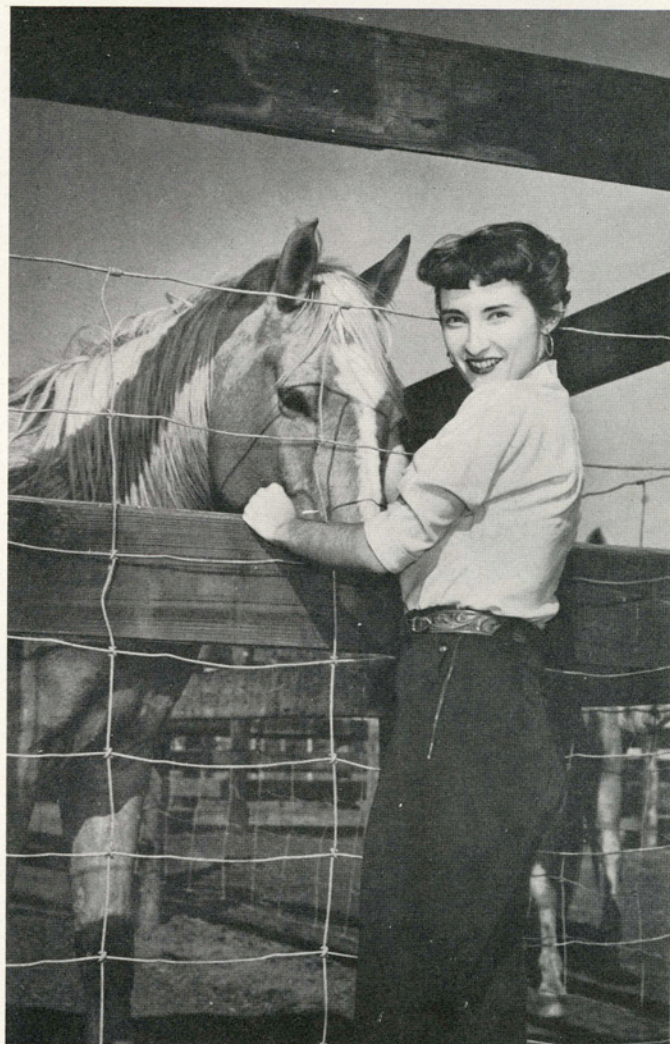

Junior

EDNA, TEXAS



QUEEN PATRICIA is shown in her royal gown with **KING BILLY COWART**. The crown worn by Queen Patricia is worn by all of A&I's Lantana Queens.



Her Majesty, Queen Patricia of the House of Graham.



Carol Lee Burgess

Carolyn Stromberger

Ladies-in-Waiting

to

Queen Patricia Graham



Bob Franks, senior Journalism major, was one of the co-directors of the 1954 Lantana Coronation.

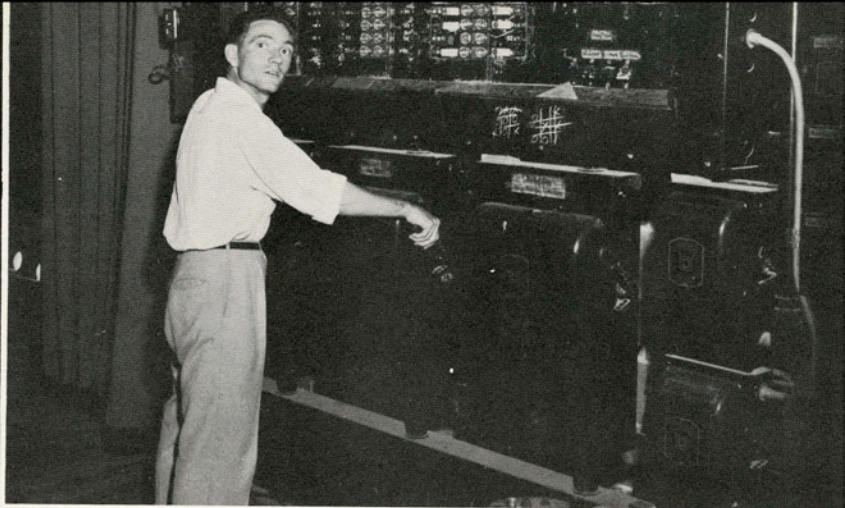

Frank Talley was chairman of the staging and lighting committee.

Coronation Committee

Budge Threlkeld, assistant professor of speech, headed the steering committee.

Chairman of the costumes committee was Ginger Swift.



Jack Curtis was chairman of the committee on floats.

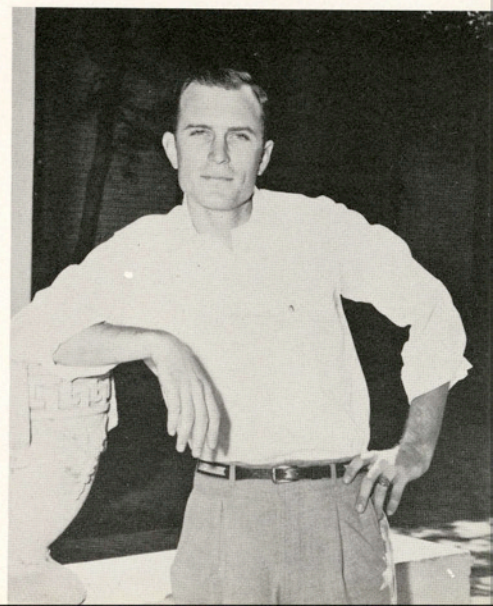



The publicity committee was headed by Milton Russell.



Margaret Johnson was in charge of all invitations.



Eddie Richter, senior Business Administration major from Laredo, was a co-director of the Coronation.



Sylvia Garcia was chairman of the Art Committee.

R. P. Parry was in charge of the decorations for the ball.

The Music Committee was headed by Vernon Hatch.

Margaret McClane was chairman of the Entertainment Committee.

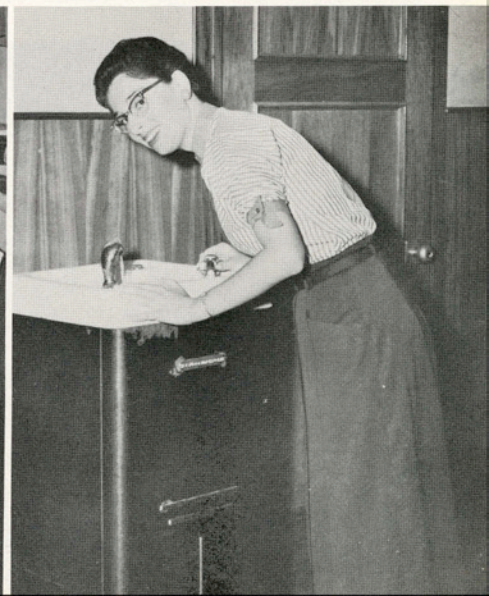



Row 1: Anne Lewis, Carol Lee Burgess, Peggie Thomasson, Jerry Teague. **Row 2:** Carolyn Stromberger, Miss Oliphant (sponsor), Margaret McClane (secretary-treasurer), Anne Garner (vice-president), Sue Elsik (president), Carrie Lee Bishop (sponsor), Ann Nimmo.

Inter-Sorority Council

Sue Elsik presides at an Inter-Sorority Council meeting while Lucille Hodges and Margert McClane look serious.



The purpose of the Inter-Sorority Council is to promote a greater unity among the three sororities on our campus. It is composed of the president, two representatives, and one faculty sponsor from each group. Each year the Council coordinates rush-week activities and conducts an inter-sorority presentation dance for the pledges.

Sororities, Fraternities





Row 1: Joan Bunch, Betty Lott, Nancy Dobson, Carleen Frazier, June Bunch. **Row 2:** Lillyan Ewert (reporter), Joan Etheredge (historian), Pat Hall (parliamentarian), Carolyn Stromberger (president), Peggie Thomasson (recording secretary), Carole Alsup (chaplain), Anne Garner, Margaret Johnson (pledge captain), Yvonne McCarty. **Row 3:** Janet Tilghman, Sue Bell (corresponding secretary), Betty Lou Hawks, Mary Ann Harwood, Jo Ann Howard, Barbara Behrend, Marian Frances Callaway, Mary Mills, Patricia Ann Oliver, Judy Garrett, Molly Schlesinger, Barbara Scull, Betty Dossey.

Delta Theta Members



The purpose of Delta Theta Sorority is to promote friendship, loyalty, and high social standards among its members. Membership is by invitation only during rush week at the beginning of the fall term. The members participate in college activities and must possess good scholarship, leadership and personality.

New Delta Theta pledges drink up at backyard luncheon given in their honor.



Row 1: Barbara Vickery, Carol Kuester, Joy McKim, Marilynn Vismor. **Row 2:** Carol Lee Walk, Patty Snider, Peggy Seay, Pat Woods, Roselyn Skelley, Betty Brewton. **Row 3:** Georgia Bess Bryant, Jeanice Anne Hedrick, Mary Sue Oliver, Shirley Gleen Luce, Joyce Faye Chandler, Nancy Anne Rabke, Dorothy Marie Kenyon, Mary Miles Daughters, Nancy Theresa May. **Row 4:** Tooran Pirayech, Mary Lou Grona, Doris Evans, Helen Braly, Joy Hogan, Nell Heard, Evelyn Gottschling, Mary Jo Scogin, Barbara O'Neal, Juanita Jo Wentz, Janice Gardner, Peggy Shults, and Margaret Payne. **Not Shown:** Ruth Dietz, Margaret Brown, and Jackie Sue Burroughs.

Delta Theta Pledges



It's only a paper moon. Delta rushees pose prettily at Pajama Party.



Amid taffeta and net, satin and lace, Mary Sue Martin serves punch to prospective Beta Gamma pledges.

Members of the Beta Gamma Sorority carry out a program which emphasizes character building, creative living, and social development. Membership is by invitation extended during rush week.

Beta Gamma Members

Row 1: Mary Sue Martin, Jerry Teague (president), Jane Laney. **Row 2:** Kitty Higgins (parliamentarian), Marianne Stutz (recording secretary), Pat Ruby (vice-president), Jo Ann Kirkpatrick, Mary Cook (historian), Barbara Fenner, Mac Hutchins (sports manager). **Row 3:** Elizabeth Oliphant (sponsor), Carol Lee Burgess, Bobbie McDowell (corresponding secretary), Margaret Goerner, Jackie Parkhill (reporter), Sue Elsik, Lucile Meehan (treasurer).



Rushees seem to be enjoying themselves in the receiving line at Beta Gamma Rush Tea.



Beta Gamma Pledges

Row 1: Jane Ann Magness, Evelyn Shimek, Jo Ann Shotwell. **Row 2:** Lou Whitehead, Judy Uhr, Kay Russell, Nancy Ann Balay. **Row 3:** Marsha Stettler, Mary Lee Green, Shirley Cooper, Joanne Thobe, Irene Kimbro, Deronda Edwards.





Row 1: Martha Isensee, Jenell Pinson, Sandra Borg (treasurer). **Row 2:** Faye Bible (sponsor), Betty Jarratt, Anne Lewis (secretary), Margaret McClane (president), Ann Nimmo (vice-president), Mary Ann Lovel, Aline McKenzie (sponsor). **Row 3:** Joan Sughru, Gwyn Scheel, Florence Meyer, Shirley Miller, Noelda Ryall, Fern Marburger.

Alpha Sigma Sorority

Alpha Sigma is the oldest of the three sororities on the A&I campus. It was first organized in 1927. Members are selected by invitation during rush week each fall. The girls are very active in campus social and scholastic activities.



Row 1: Hellen Vantreese, Hazel Vantreese.
Row 2: Jeanene Burris, Dorothy Koerber, Patricia Saunders, Betty Kabler.



Row 1: J. E. Turner (sponsor), Eddie Krivacka (treasurer), Randall Odom (corresponding secretary), Charles Royal (vice-president), Mary Cook (sweetheart), Bill Heil (president), Chris Isensee (pledge captain), James Eskew (recording secretary), Richard Jones. **Row 2:** Truman Kerr, Roy Wesselman, Jimmy Bixler, Gilbert Taylor, Alan A. Johnston, Kenneth Matthews, William Treybig, Ronnie Moore, Joe Schutz, Gary Fenner, Bob Killough, Richard Henderson. **Row 3:** George Coffin, Joe R. Martinez, David Salinas, Morris Kreidel, Kenneth Rampmeier, Franklin Montgomery, Emmett L. Arnold, Cledus A. Hollas, Bobbie G. Veach, John A. Riefenberg, Kenneth Faubion, Stanley P. Balsley, Richard D. Wier, George Babcock, Milton K. Weikel, Junior Adlam.

Alpha Phi Omega

Alpha Phi Omega is a national service fraternity for college men who are or have been affiliated with the Boy Scouts.

Phyllis Crabtree and Kern Huff "bop" at APO Benefit Dance. Proceeds from donations given at the dance went to the March of Dimes. The "Blue Notes" donated their services for the dance.





Row 1: Nelson Clark Haldane (reporter), Coleman P. Schweikhardt (secretary), Jack Truly (president), Carolyn Stromberger (sweetheart), Richard T. Stanberry (vice-president), William C. Lewis (treasurer), Richard A. Viguera (pledge captain). **Row 2:** Aubrey Mathis, Jerry Don Reeve, Steve Bynum, Charles A. Kirksey, Laurie B. McDonald, Robert Snyder, Robert Thompson, Calvin Rayes.

KAPPA

SIGMA

NU

Kappa Sigma Nu was organized in 1936 and is the only active social fraternity on the campus. Membership is by invitation only during the year. The fraternity takes part in both social and service activities on the campus.

Religious Organizations

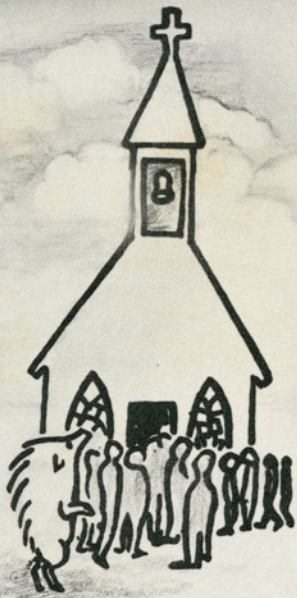



Row 1: Betty Jarratt (Religious Council representative), Eddy Joe Kirksey, Jacqueline Tilley (devotional vice-president), Pat Saunders (social vice-president), Don McNeely (president), Donnal Timmons (director). **Row 2:** Annette McCandless, Elizabeth Ruth Olson, Helen Ruth Houston, Bertha Center, Yvonne McCarty, Belva Braswell, Dorothy Lindley. **Row 3:** Calvin Rayes, Lytle Blaisdell, Duane Sigle, Dick Martin, Bob Cude, Richard Dixon. **Row 4:** Leo V. Sigle, Tom Smith (publicity director), Ike Galyean (hospitality co-chairman).

BAPTIST STUDENT UNION

The B.S.C. is the center of the many activities carried on by the Baptist students on the A&I Campus.



The B.S.U. is a link between the church and the college. Its aim is to promote spiritual development by means of worship, fellowship, and service. It provides social and devotional activities at the B.S.C., and encourages all students to become participating members of the local churches.



Row 1: Edith Cousins (sponsor), William C. Lewis, Robert E. Crook, Roselyn Skelley, Donald R. Starkweather, Harold Nichols (sponsor).

CANTERBURY

CLUB

Canterbury Club membership is open to any Episcopalian student on the campus. Its purpose is to promote, through the culture and friendship of the Episcopalians in Kingsville, spiritual, intellectual and social interests of all Episcopalian students who come to A&I.



Row 1: F. F. Mikus (sponsor), Lucille Delery (sponsor), Frances A. Lozano (secretary-treasurer), Marlene Bluntzer (vice-president), Val Mora (president), Olivia Bluntzer (parliamentarian), Otila Leal (alumni secretary), George Underbrink (editor), Aurelio Correa (reporter). **Row 2:** Martha Garcia, Adalina Pena, Clara Hinojosa, Angelita Luma, Hayde Gonzalez, Leola Leal, Anita Herrera, Estella Reyes, Jo Ann Shotwell, Bettye Wilkinson, Florence Meyer, Carlene Meyer, Joel Decker, Aurora B. Cardenas, Mary Lou Garcia. **Row 3:** Ted Gonzalez, I. Vela, David Salinas, Joe R. Martinez, E. J. Wendel, George Lehnert, Bob Underbrink, Richard Viguerie, L. B. McDonald, Falian Yanta, Tony Bounds, Joe Ray Matzke, Roy Wesselman, Richard J. Bohl, Jose E. Ramos.

Newman Club

The Newman Club was founded with the purpose of uniting Catholic students on the campus and bringing to them a better understanding of their faith. The club is affiliated with the Catholic Welfare Society.

Wesley Foundation



Tooran Pirayech insists "It's in the cards" at Wesley Foundation Hallowe'en party.

All Methodist students or students who are interested in the work of the Methodist Church are eligible for membership in the Wesley Foundation. Its purposes are to show the value of the Church in education and the meaning and place of the home, to discover the Will of God and to promote its program in personal living.

Row 1: John R. Gibbs (sponsor), John A. Riefenberg, Sue Elsik (vice-president), Martha Isensee, Milton Russell (Religious Council representative), Margie Lipe, Bill Cronenwett, Andrea Gonzalez. **Row 2:** Charles Sovereign, Emmett L. Arnold, Herb Morgan, Emilene Jesse, Mary Holroyd, Joy McKim, Noelda Ryall, Elizabeth Tetsch, Jonell Rabke, Virginia Swift, Martha Garcia, Gene Grabbs, Stan Bakley, Ralph Waters.





Row 1: Richard Stone, Jo Carter (vice-president), Jackie Oualline, Robert McCurdy (president), Nancy Robke (vice-president), Dale Swaim. **Row 2:** Dorothy Hodges, Don Scott, Frank Davis, R. D. Wier (treasurer), Donald Swaim, Nadine Parker.

The Westminster Youth Fellowship is composed of Presbyterian students whose purpose is to promote Christian ideals on the campus and in the community by working through the church and bringing young people together in Christian love and fellowship.

Westminster Youth Fellowship



Fine Art Clubs

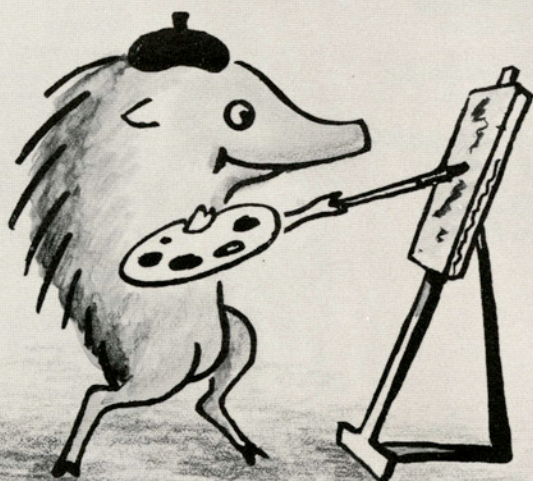



A Cappella Choir

ALTO

Jo Carter
 Margaret Goerner
 Barbara Hartzog
 Margie Lipe
 Margaret McClane
 Ruth Moffett
 Noelda Ryall
 Elsa Saenz
 Pat Saunders
 Patricia Snider

SOPRANO

Lenora Bishop
 Jackie Burroughs
 Marianne Franks
 Miriam D. Garcia
 Patricia Givens
 Mary Lou Grona
 Lucille Hodges
 Mary Holroyd
 Kaye Ann Lloyd
 Clarece L. McCreary
 Nancy May
 Ruth Smith
 Edith Wellman
 Bettye Wilkinson
 Pat Woods
 Shirley Williams

PRESIDENT
 James Lott

VICE-PRESIDENT
 Ruth Smith

BUSINESS MANAGER
 Dick Stone

SECRETARY-TREASURER
 Bettye Wilkinson

LIBRARIAN
 Don Pierce

BARITONE

Emmett Arnold
 Vernon Hatch
 Jackye Hayes
 Karl McKinney
 Donald McNeely
 Franklin Montgomery
 Richard Stone
 Vere Wilson

TENOR

Carlton Ford
 Thomas Harwood
 Richard Jones
 James Lott
 Lee Martinez
 Ralph Montgomery
 Humberto Saenz
 Ronald Wackwitz
 Ralph Waters

BASS

Charles Bull
 Robert Busby
 Flynn Dennis
 Don Foster
 Joe Masterson
 Dean Pierce
 Don Pierce
 George Underbrink
 Richard Wier
 Bill Wiseman



The Madrigalians are a versatile group that does equally well with a novelty tune or a very serious song. These singers perform for service and social groups throughout South Texas. Members are, from left: Carl McKinney, Richard Wier, Charles Bull, Ruth Smith, Betty Wilkinson, Pat Givens, Miriam Garcia, Edith Wellman, Margaret Goerner, Ruth Moffett, James Lott, Ralph Waters, and Lloyd Herren (director).

MADRIGAL SINGERS

Row 1: Joan Bunch, Jackie Parkhill, Jane Ann Magness, June Bunch, Pat Graham, Alicia Zapata. **Row 2:** Pat Snider, Hayde Gonzales, Barbara O'Neil, Olga Garcia. Director is Mrs. Caroline Johnston.

GIRLS' CHOIR





Row 1: Budge Threlkeld (sponsor), Mary Ann Level parliamentarian, Nancy Atteberry, Jane Laney (vice-president), Bill Cronenwett, Milton Russell. **Row 2:** Sandy Borg (secretary), Ruth Carlisle, Ann Nimmo, Lucile Hodges, Janice Harrison, Sue Bishop. **Row 3:** Jo Carter, Val Mora, Robert Thompson, Ricky Wier, Richard Humes, N. Clark Haldane, Nancy Brower.

Footlights Club

"Whee-e-e-e!" Mary Ann Level makes a perfect Puck in "A Midsummer Night's Dream."



The Footlights Club sponsors all major dramatic productions on the campus. Membership in this organization is earned through participation in plays, either on stage or back stage. It is open to all A&I students. Active participation in the Footlights Club leads to recognition by Alpha Psi Omega, national honorary dramatics fraternity.



Row 1: Arnold Anderson (sponsor). Betty Jarratt, Ruth Moffett, Jo Carter, Jane Laney, Sandy Borg, Mary Ann Level. **Row 2:** Lucile Hodges, Larry Beverley, Milton Russell (president), Lola Sells, Lewis Reioux, Fred Tasto (vice-president), Don Karr, Carole Alsup (secretary-treasurer).

FORENSIC SOCIETY

The Forensic Society includes in its membership all those who are interested in discussion and debate of significant current problems, extemporaneous speaking, oratory, radio speaking, interpretation, and poetry reading. Trips are made to several invitational meets. Sufficient participation in the activities of this group leads to invitation to membership in Pi Kappa Delta, national honorary forensic society.

Carole Alsup and Betty Jarratt won third place awards in the Senior Women's Division at the Baylor Invitational Debate Tournament.



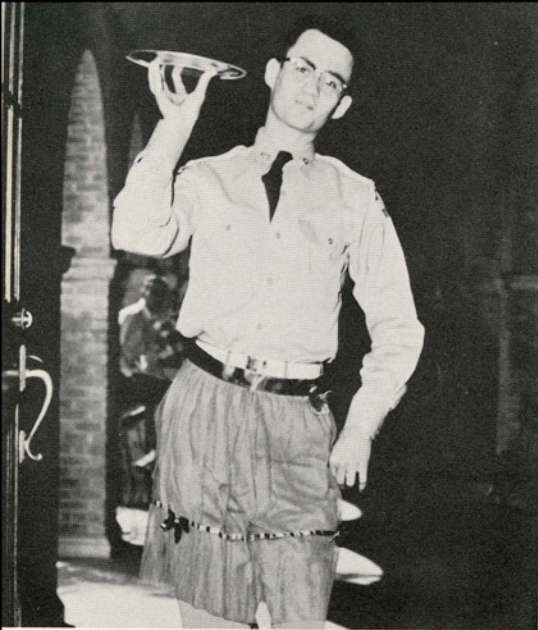

Earl Dunn does a takeoff on Mary Cook's demonstration speech on cookery, complete with apron.



Mary Sue Martin and Mac Hutchins are guests of Sammy Seale at May Hall Open House.



Open House visitors take a break at the refreshment table.



"Star of the Court" Badillo takes a long shot for the faculty at the Jelly-Bowl Game.



Supper at Loftin Hall is never dull.

Honorary ^{and} Professional
Societies

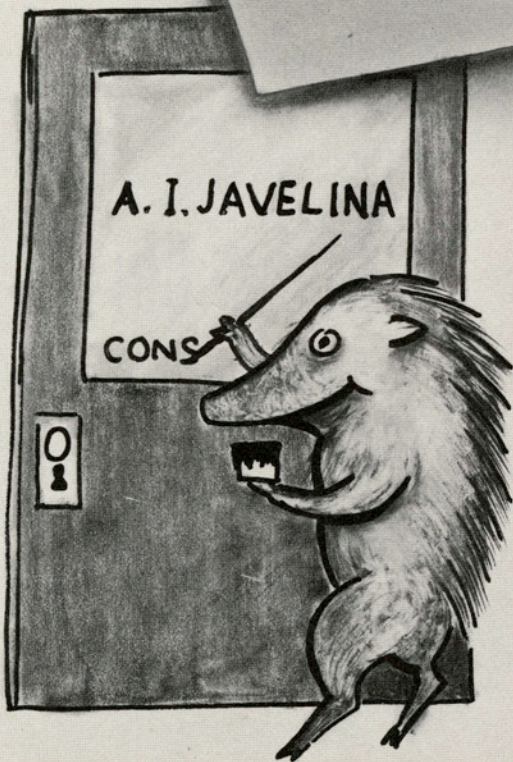



Row 1: Marilynn C. Vismor (treasurer), Margaret McClane, Sue Elsik (recording secretary), Pat Lemley, Mary Sue Oliver, Olivia Bluntzer (corresponding secretary), Nell Winston. **Row 2:** Don Karr, Charles Royal (vice-president), Joe Schutz, Ronnie Moore, Chris Isensee, Ernie Ross, Milton Russell (reporter), James Eskew, Jack M. Sawyer, Robert E. Brown.

The Robert Bartow Cousins Chapter of Alpha Chi was organized on the A&I campus in 1926. It is a national honorary society, choosing its members from the upper ten per cent of the junior and senior classes. An average grade of B or above is required for membership.

Alpha Chi



Row 1: Gaylene Vogt, Nadine Parker, Margie Lipe, Pat Graham, Mildred Becka, Marlene Bluntzer, Sylvia L. Garcia. **Row 2:** V. R. Pagano, Stuart Mayo (president), Maxine C. Dietert, Bonni R. Lons, Marcelle S. McKenzie, Margaret Goerner, Wilton Workman, Don E. Scott, J. R. Manning (faculty adviser).

Alpha Chi

Pat Graham is an example of the ability to mix extra-curricular activities with high scholastic standings. Besides being in the upper ten percent of her class, Pat finds time to be head cheerleader, Lantana Queen, and Honorary Cadet Colonel, just to name a few of her many activities.





Row 1: R. J. Cook, Dr. J. C. Jernigan, S. V. Burks, D. D. Neher (sponsor), F. B. Wines (sponsor). **Row 2:** Garnet Burgess (secretary), Jerry Krivacka, Troy Woodward (treasurer), Albert Hornung (president), James Simpson (reporter), Bob F. Jones, Matt M. Davis. **Row 4:** Don E. Scott, Milam Simons (vice-president), Eddie Krivacka, Al Anthony, E. T. Arvin, Dan Aultman, Roger L. Anderson.

ALPHA TAU ALPHA

The Mu Chapter of Alpha Tau Alpha, national Agricultural Education Fraternity, was installed at A&I in 1934. Its purpose is to promote high scholastic standards and build leadership in agriculture.



Row 1: Dr. J. A. Rickard, Josephine Garland, Marcelle McKenzie (secretary), Dr. John C. Rayburn. Row 2: J. E. Conner (sponsor), Maxine C. Dietert, Patsy Muehl, Emogene Davis, W. H. Leckie.

PHI ALPHA THETA

Phi Alpha Theta is a national honorary history fraternity. Membership is open to those students interested in history who have a high scholastic standard. National recognition is given members for their scholastic attainments. The Gamma Omega Chapter was officially installed at A&I in December, 1950.



Row 1: Gaylene Vogt, Margaret Brown, Marlene Bluntzer (reporter), Olivia Bluntzer (vice-president), Ann Nimmo (president), Peggy Thomasson (treasurer), Don McNeely (secretary), Marilyn C. Vismor. **Row 2:** Betty Jarratt, Fern Marburger, Carolyn Stromberger, Marian Callaway, June Evans, Judy Uhr, Jonell Rabke, Shirley Cooper, Pat Saunders, Patsy Muehl, Mildred Mecka, Leola Leal, Hayde Gonzales, Isabel Tijerina.

PI KAPPA EPSILON

Pi Kappa Epsilon is sponsored by the Education and Psychology Departments. Its purpose is to foster active student interest in teaching as a profession, and it is open to all students with a professed interest in education. It is an active unit of the Future Teachers of America.



Row 1: Aline McKenzie (sponsor), Pat Lemley (2nd vice-president), Ann Nimmo (1st vice-president), Marlene Bluntzer (president), Jerry Teague (reporter), Martha Isenee (treasurer). **Row 2:** Mary Jane Pyburn, Jo Ann Johnson, Lillyan Ewert.

Kappa Omicron Phi

Kappa Omicron Phi is an honorary professional home economics fraternity. Membership is by invitation only and is based on scholarship in the field of home economics.

Home Economics girls pose around birthday cake as they celebrate their club's twenty-fifth anniversary.





Row 1: Hellen Vantreese, Lola Sells, Dorothy Lindley (secretary-treasurer), Marte Noel (president), Shirley Day, Hazel Vantreese. **Row 2:** Elizabeth Ruth Olson, Tooran Pirayech, Olivia Bluntzer, Joyce Anthony, Eddiemae Phares. **Row 3:** Roy P. Clark, Larry Bogle, Kenneth Faybion, Charles Weaver, Palmer Thonsgaard, Harvey Dawson (parliamentarian). **Row 4:** Bill Spannagel (vice-president), Chris Isensee, Al Anthony, Gene Reagan, A. W. Green (reporter), V. W. Sponseller.



A&I SQUARE DANCERS

The A&I Square Dancers is a new organization on the campus. The group became active in September with recreation as the main object of the club.

Dr. George McCulley is sponsor and caller for the Friday night dances.

Departmental

Organizations





Row 1: D. A. Aultman (sponsor), Corky Thompson, Joe K. Cook, Toby Langley (secretary), Earle Younts (president), Bobbie McDowell (sweetheart), Albert Fuller (vice-president), Leslie Whitlock (treasurer, Jack Curtis, David Schulze, T. E. Taylor. **Row 2:** John Williams, Don Karr, Wilbur Bohmfalk, Willis Coleman, Bubba Madden, Troy Woodward, Cecil Arnim, Palmer Thonsgaard, Lans O. Brown (sponsor). **Row 3:** George Lehnert, Jr., Clyde Lytle, David Muir, Carroll J. Nichols, Travis J. Harrell, Joel Gomillion, Robert Miller, Sonn Brown, Alan G. Shudde, Roger L. Anderson (parliamentarian), Kenneth Jacobs.

- Aggie Club

The A&I Aggie Club is open to all students enrolled in agriculture courses. Its purpose is to promote good citizenship and friendship among its members. The group participates in activities related to agriculture and seeks a full social life.

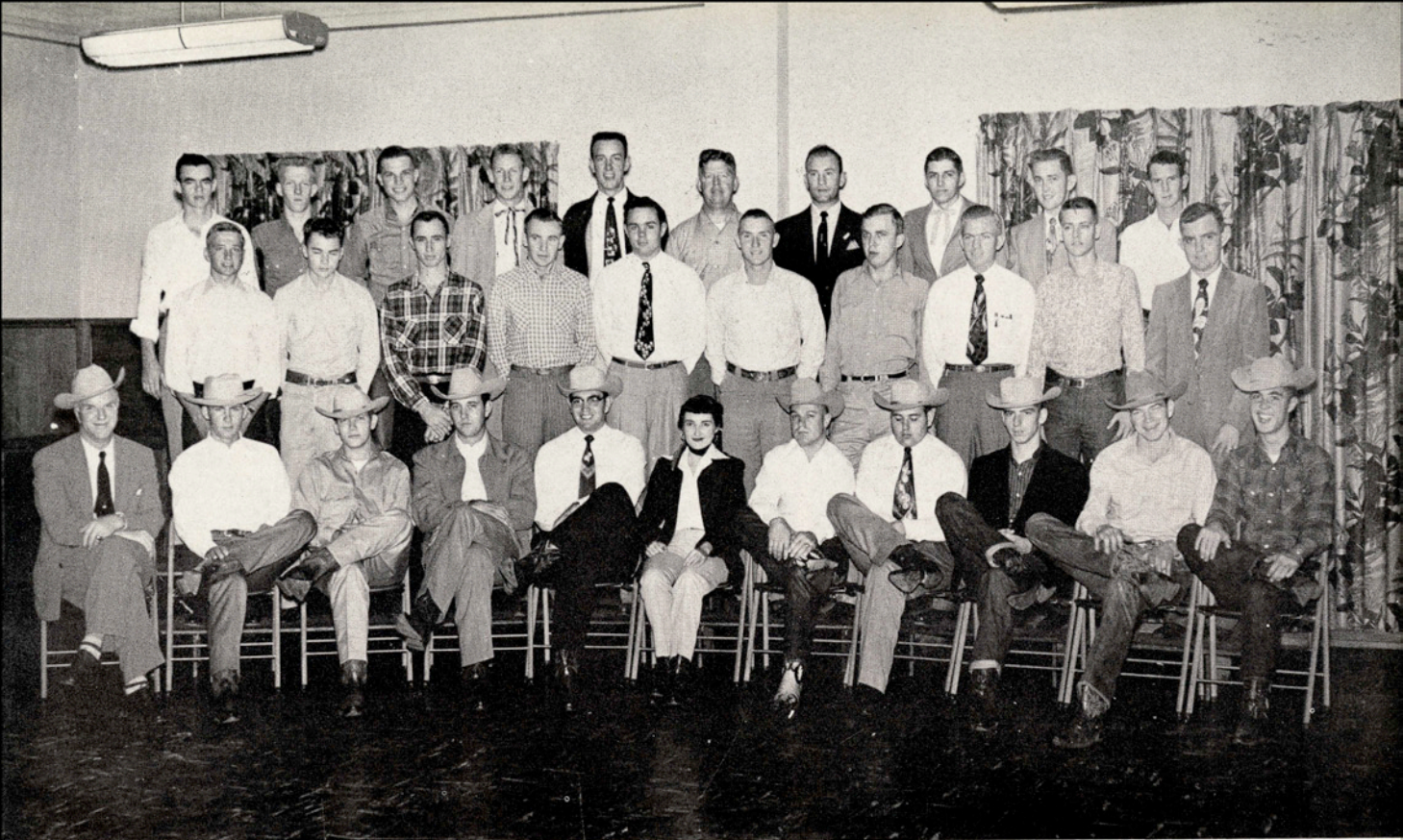

Row 1: J. W. Howe (sponsor), H. A. Nester, H. N. Leonard, V. R. Ellis, Al Hornung, Bobbie McDowell (sweetheart), Bobby Turner, Belo Naumann, Joe Seiders, Charles Pirtle, Scott Smith. **Row 2:** Clarence Johnson, Edmund Beck, Roy Weselman, Kenneth Faubion, Willie Lewis, Chester Runnely, Joe Ray Matzke, Bob F. Jones, Terry McGuire, E. J. Wendel. **Row 3:** Gilbert Wheeler, Bill Stevens, Charles Neal, Inge Fenley, Deadeye Smith, E. T. Arvin, Al Anthony, Herb Morgan, Max Stiers, Charles Hoover.

Aggie Club

Bobbie McDowell, Aggie Club Sweetheart, receives gift from Earle Younts at annual Aggie Dance.





Row 1: R. J. Cook (sponsor), R. O. Cleveland, Tom DuBose, George De Arment, Bobbie McDowell (Sweetheart), Arthur Knaggs, Jr., Foot Mathews, Tony Heaton, Allan Bobys, David D. Neher. **Row 2:** A. J. Zwerschke, Kenneth Rampmeier, James Mulkey, Lou Parsons, Joel Decker, James Butler, Matt Davis, Garnet Burgess. **Row 3:** Milam Simons, Doyle Ray Marek, Joe Blevins, Sam May, Sidney Zirkel, John Preston, Jesse Brown, Rodney Skidmore, Gene H. Fee, Francis Johns.

Aggie Club

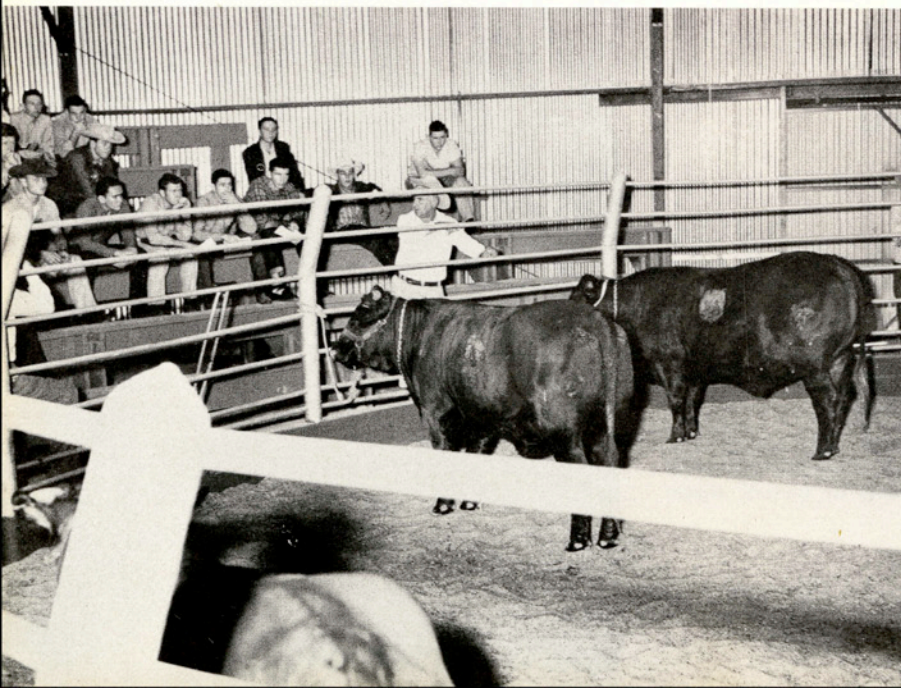

C. W. Brodnax, manager of the College Farm, gives a lecture in the new show barn on the merits of different cows for show and breeding purposes.

The A&I Chapter of the American Institute of Mining and Metallurgical Engineers was established on the campus in October, 1950. This organization is the national professional organization for engineering students.

AIME

Row 1: F. H. Dotterweich (sponsor), James A. Kepley, Richard J. Custer (treasurer), Jim Wilkinson (vice-president), Seth Kennedy (president), George A. Savary, James Eskew (secretary), William J. Beckham, C. V. Mooney (sponsor). **Row 2:** Victor Larrumbide, Joe Schutz, Richard Martin, Wayne Power, Al Mechler, Jimmy Whitson, J. V. Arredondo, Calvin Rayes. **Row 3:** Richard Humes, Wayne Meyer, William Wiseman, William Treybig, Larry Bruchmiller, John R. Barber.



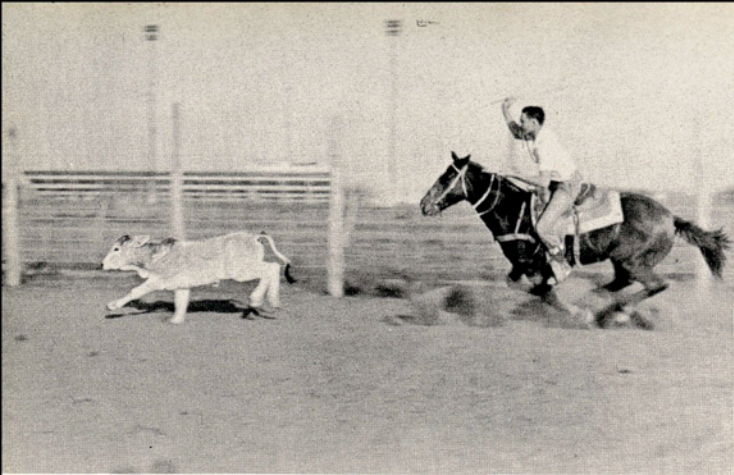

Duane Crews swings his loop high as he takes after his calf full speed ahead.

Rodeo Club at work

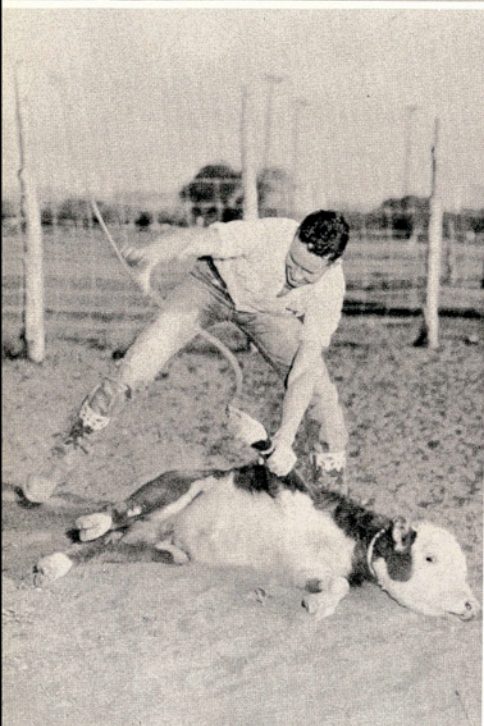

Same boy, but different calf. Here, Crews is shown tying up his calf with the expert speed which makes a truly fine calf roper.

Practice makes perfect, so most afternoons at about five you can always find several "cow-boys" working hard. Watching a fellow club member below are: Scott, Coleman, May, Allen, Taylor, and Leonard.

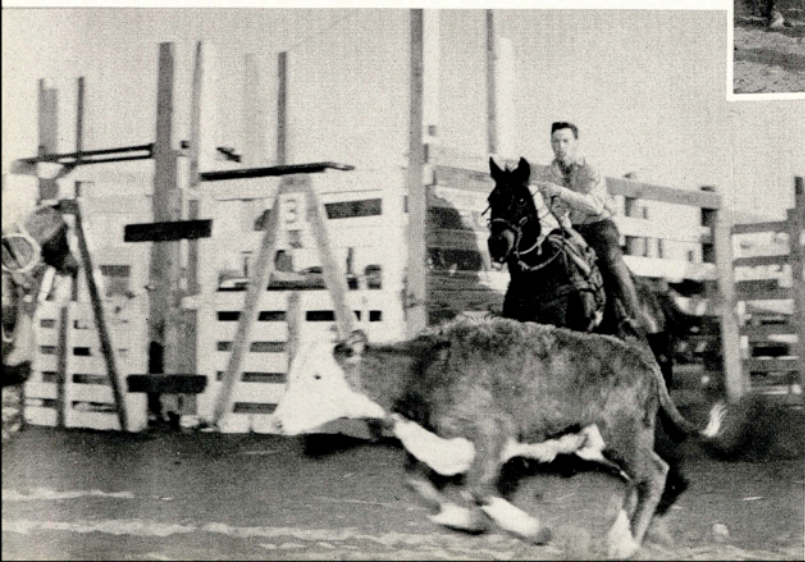

As Richard Scott's calf comes out of the pen it cuts sharply in front of the rider and horse. Of course, he may have simply been dodging the photographer.

A. W. S.

The Association of Women Students, a branch of the Intercollegiate Association of Women Students, was founded at A&I in 1941. All girls enrolled at A&I automatically become members. Its purpose is to develop cooperation, friendliness, and leadership among all women students. Each fall AWS sponsors the "Big-Little Sister" party honoring freshman girls and also the Hallowe'en Carnival.



A grinning guest at the AWS Hallowe'en party entertains himself by throwing darts.

Row 1: Mrs. Carrie L. Bishop (sponsor), Sue Bell (vice-president), Margaret Johnson (president), Carole Alsop (treasurer), and Marianne Stutz (secretary). **Row 2:** Carolyn Stromberger, Marlene Bluntzer, Carleen Frazier, Margaret McClane, Olivia Bluntzer, Jerry Teague, and Mildred Becka.





Row 1: Leslie Melbern (sponsor), B. T. Jones (sponsor), Jo Ann Kirkpatrick (secretary-treasurer), Fern Marlburger (vice-president), Robert W. Purcell (president), J. R. Manning (sponsor). **Row 2:** H. E. Canales, Jenell Pinson, Mrs. June Evans, Nadine Parker, Sue Elsik, Gilberto F. Tovar. **Row 3:** Roman Barrera, Henry Hassler, Wesley Taylor, John A. Riefenberg, James H. Bryan, James F. Moore, David Salinas. **Row 4:** Ridgell Lindsey, Jim Rogers, Vinton Hightower, V. R. Pagan, G. M. Traxner, Otto J. Heirholzer, Jr., Alvin Shubert.

B. B. A. Club

The Business Administration Club is an organization designed for the specific interests of those students who intend to enter the field of business upon graduation. The club provides important business contacts that may later be utilized by the students participating.



The BBA Club entertained ex-students with a tea during the Homecoming festivities. The tea was held in the Student Union Building.



Row 1: Joyce Chandler, Carol Lee Burgess (secretary), Mildred Becka (president), Jacqueline Tilley, Martha Isensee. **Row 2:** Sue Bell (vice-president), Eddiemae Phares, Gaylene Vogt, Jeanne Madden, Jo Ann Howard, Tooran Pirayech.

COUSINS HALL COUNCIL

Each year the residents of Cousins Hall elect a house council charged with the duty of fostering good will and harmonious living among the dormitory residents. Two representatives are elected from each wing in the dormitory to form this council.

Janet Brown entertains Cousins Hall residents and guest Marvin Leggett with a little "hot jazz."



Electrical Engineers' Club

Electrical engineering students on the A&I campus may join this organization, which specializes in the interests of electrical engineering. Members are required to have at least sophomore standing and be majoring in electrical engineering.



Electrical Engineers operate lab experiment as Professor Korges looks on.

Row 1: Emerson Korges (sponsor), Randall Odom (reporter), Tom Smith (president), Calvin Poer (secretary-treasurer), Bill Cronenwett, and Duane Read.
Row 2: John Snoeberger, Michael Austin, Tom Haller, John Chisum, Richard J. Bohl, Jodie B. Hardage. **Row 3:** Miguel A. Romans, George Underbrink, Cledus Hollas, Emmett L. Arnold.





Row 1: William Wiseman, Victor Larrumbide (sergeant-at-arms), Wayne Meyer (secretary-treasurer), Richard M. Martin (president), Sue Bell (sweetheart), John R. Barber (vice-president), George A. Savary, Bill Cronenwett, William J. Beckham. **Row 2:** Jodie Hardage, James Eskew, Seth Kennedy, Jimmy Whitson, Wayne Power, Jim Wilkinson, Richard J. Bohl, Joe Schutz. **Row 3:** Emmett L. Arnold, William J. Treybig (reporter), Max M. Martin, Randall Odom, Cledus Hollas, Larry Bruchmiller, Alan A. Johnston, Albert Mechler.

Engineers' Club

The Engineers' Club is an organization open to all A&I engineering students. The club program includes films, speakers, and presentation of materials bearing on the general field of engineering.

PRESIDENT
Richard M. Martin

VICE-PRESIDENT
John Barber

SECRETARY-TREASURER
Wayne Meyer

SERGEANT-AT-ARMS
Victor Larumbide

REPORTER
Bill Treybig



Row 1: Bob Cude, George Coffin, Gilbert Taylor, Lurtis Barber, Sue Bell (sweetheart), Kern Huff, Jerry Callison, Ellis Wind, Frank Riha. **Row 2:** W. C. Frazier, John Chisum, Robert Schwebel, Dick Jasper, Steve Bynum, J. Vance Barron, Wayne Swanson, and Therrell Powell. **Row 3:** Frank Agee, Mike Austin, Tom Haller, Stan Balsley, Kenneth Richter, Lester Wetzig, Jack Carnal, Richard Dixon, and Ladell H. Sump. **Row 4:** Hyung duk Yoo, Richard J. Custer, Bob Cole, Pinky Taylor, Rip Swan, Johnny Atwood, Duane Read, Roger Kier, Leon Simank, Jr., Bobby Cope., Jr., John Snoeberger.

Engineers' Club

Ambitious students bend over tasks in Engineering Drawing Lab.





Row 1: S. V. Burkes (sponsor), Roy Wesselman, Sidney Zirkel (reporter), Troy Woodward (president), Mac Hutchins (sweetheart), Al Hornung (vice-president), T. E. Taylor, Al Anthony, F. B. Wines (sponsor). **Row 2:** Belo Naumann, Don E. Scott, Bob F. Jones, Doyle Ray Marek (secretary), Corky Thompson, George Babcock. **Row 3:** Garnet Burgess, Sam May, Arthur Knaggs, Travis Harrell, Jerry Smith, Robert Miller, Alan G. Shudde, Max Stiers.

future farmers of America

The A&I Collegiate Chapter of Future Farmers of America is an organization designed for students in agricultural education. The group's purpose is to train future agriculture teachers, to organize FFA chapters, and to become efficient advisers of chapters of the FFA in the high schools in which they will teach.



Row 1: Aline McKenzie (sponsor), Ann Nimmo (secretary), Marianne Stutz (vice-president), Carolyn Stromberger (president), Maurine Biggs (sponsor), Faye Bible (sponsor). **Row 2:** Carol Lee Burgess, Rose Marie Valdez, Carletta Johnson, Annette McCandless, Florence Meyer (treasurer), Roselyn Skelley, Alice Mercer, Bobbie McDowell. **Row 3:** Jerry Teague, Marlene Bluntzer (reporter), Lillyan Ewert (historian), Ruth Moffett, Joyce Chandler, Barbara Vickery. **Row 4:** Jo Ann Johnson, Peggy Seay, Martha Isensee.

H. E. Club

The Home Economics Club is affiliated with the Texas Home Economics Association and the College Clubs Department of the American Home Economics Association. It is open to all women interested in homemaking.



Too many cooks? Marlene Bluntzer and Ann Nimmo are stirring up something. Samplers form line at left.



Row 1: Anita Herrera, Margaret Johnson (president), Jeanne Madden (secretary), Estella Reyes (treasurer). **Row 2:** Jackie Parkhill, Sara Duenas, Jeanette Wieser (sponsor), Adalina Pena, Mary Alice Sumrow.

H. P. E. CLUB

The Health and Physical Education Club is an organization designed for the specific interests of health and physical education majors and minors.

Volleyball teams fight it out at "Play Night" sponsored by the HPE Club. "Play Night" was held at the gym, where all facilities were made available to the students, and club members gave instructions in the games if needed.





Row 1: R. F. McEowen (sponsor), Mary Alice Sunrow (secretary-treasurer), Val Mora (vice-president), Jerry Bryant (president), Gwyn Scheel (reporter), A. F. Gross (sponsor). **Row 2:** Melvin Capehart, James Slaughter, Yvonne McCarty, Jeanne Madden, Charles Kret, Tom Benedict. **Row 3:** Pedro Luna, Bobby Trola, Aurelio Correa, Jerry Blanton, Ernest Wehring.

Industrial Arts Club

The Industrial Arts Club is the departmental organization for all industrial arts majors and minors. Its purpose is to foster aims and objectives of industrial arts and to provide social activity for students who are interested in this field.

Professor Gross takes prospective students on a tour of the Industrial Arts Laboratory.





Row 1: Barbara Vickery (reporter), Marianne Stutz (secretary), Margaret Johnson (president), Alice Rose Krusinsky (vice-president), Carole Alsup (treasurer). **Row 2:** Kitty Higgins, Lou Whitehead, Olivia Bluntzer, Kaye Anne Lloyd, Andrea Gonzalez, and Joel Decker. **Row 3:** Carleen Frazier, Judy Uhr, Lola Sells, and Joan Etheredge.

Lila Baugh House Council



The Lila Baugh House Council is an organization formed by the residents of Lila Baugh Hall to help encourage harmonious living in the dormitory.

Mary Sue Martin and Mae Hutchins make like Santa Claus at the annual Lila Baugh Christmas party, held in Loftin Hall.

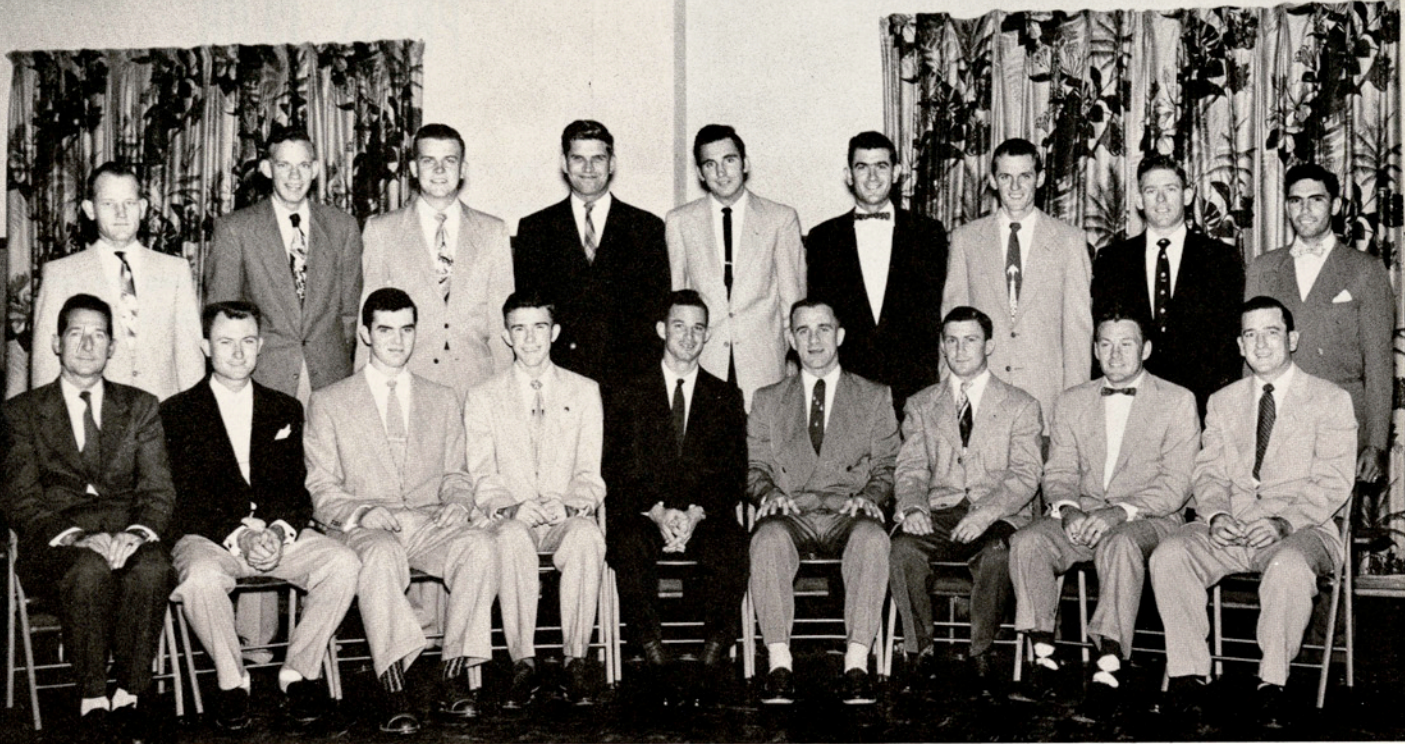

Row 1: Frank H. Dotterweich (sponsor), Seth Kennedy, Jim Wilkinson, James Eskew (secretary-treasurer), Richard Martin (president), George A. Savary, Calvin Rayes (vice-president), William Beckham, C. V. Mooney (sponsor). **Row 2:** Richard J. Custer, Wayne Meyer, William Wiseman, James A. Kepley, William Treybig, Larry Bruchmiller, Jimmy Whitson, John R. Barber, and J. V. Arredondo.

N. G. E. A.

The Natural Gas Engineering Association is open to all natural gas engineering students of junior level or above. The Association devotes itself to affairs of the profession for which its members are preparing and provides an organization whereby both graduates and undergraduates may cooperate in maintaining a high standard of engineering study at A&I.

Gas Engineers seem to know what they're doing in the laboratory experiment. At least they have intelligent expressions.

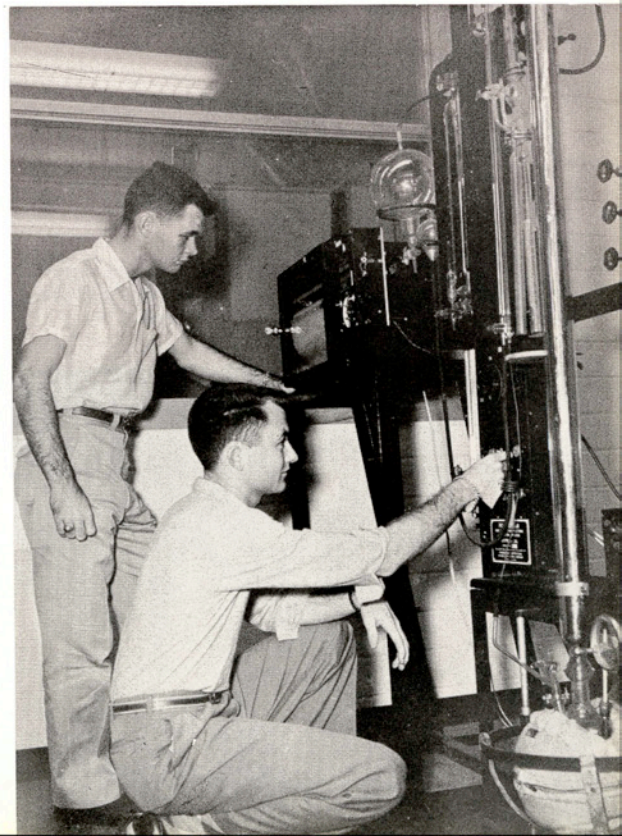

PRESS CLUB

The Press Club Backward Dance, held February 13, gave the girls a chance to date the boy of their dreams, if only for one night. All expenses were paid by the feminine set, with the girls playing host right down to the after-the-dance trip to Skee's.

1954 Sweetheart, Jenell Pinson, receives roses from Press Club President A. W. Green.



Girls must give their dates a kiss at the door or pay a 25¢ fine. There were more kisses than fines. Joy McKim is shown saving her money.



A good, high, chorus-girl kick is the secret of the "Bunny-hop."



Row 1: Rudy Vela, Joe Cook, J. W. Howe (sponsor), Mary Ann Harwood (sweetheart), Virgil Ellis (president), Kid Fletcher. **Row 2:** T. E. Taylor, Tony Gwyn (camp cook), Sam Shanklin, Bill Baker, H. N. Leonard (saddle soaper), Duane Crews, George DeArment, Mike Flinn, Johnny Fambrough, Dick Scott, D. D. Petty, Mit Shearer (secretary), Bill Leonard (treasurer), Ark Laetsch (vice-president).

RODEO CLUB

The Rodeo Club promotes the interest of students in the rodeos and other functions sponsored by the club. Members of the club represent A&I in intercollegiate rodeos. Membership is open to all students interested in rodeoing who have a minimum of twelve semester hours credit.

Club member Mike Flinn takes time off to do a little fast cramming.

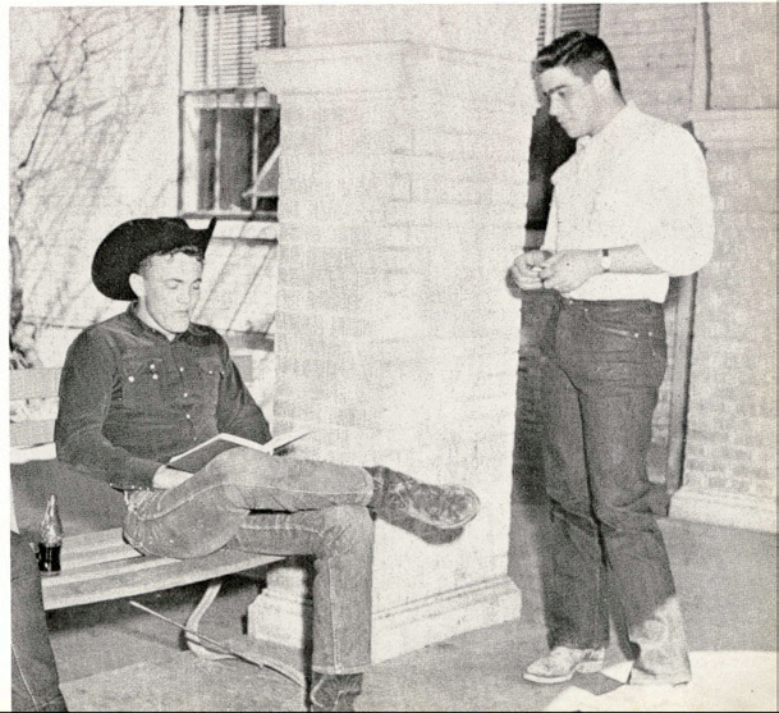

The Veterans' Association was reactivated last fall to provide social coordination for the increasing number of Korean Veterans on the campus. The organization is open to servicemen and women who have served during wartime.

Veterans' Club

Row 1: M. M. Truitt (sponsor), Andrea Gonzalez, Dorothy Lindley (Sweetheart), E. T. Arvin (president), Matt Davis (treasurer), J. A. Badillo (sponsor). **Row 2:** Robert H. Hill, T. B. McDonald, John M. Bruce (secretary), Rudy Nichols (reporter), Roy P. Clark. **Row 3:** Willard Bauman, Bill Spannagel, Al Anthony, Malcolm Burnette, Gene Reagon, William C. Lewis.





Row 1: Anita Herrera (sports manager), Pat Levens (treasurer), Estella Reyes (secretary), Jeanne Madden (president), Mary Alice Sumrow (reporter), Adalina Pena (vice-president), Andrea Gonzalez. **Row 2:** Odean Rowe Johnson, Bertha Center, Gaylene Vogt, Margaret Johnson, Pat Luke, Yvonne McCarty, Noelda Ryall, Kay Russell, Carlene Meyer, Florence Meyer, Martha Garcia.

WOMEN'S RECREATIONAL ASSOCIATION

The Women's Recreational Association is an organization bringing together girls who are physical education majors and others who are interested in sports and physical betterment of women students. These girls participate in intramural sports throughout the school year.

"A Midsummer Night's Dream"



Bottom's friends are astounded by his transformation.

The Footlights Club held audiences spellbound as the Shakespearean drama was enacted in Jones Auditorium.

Hermia (Nancy Atteberry) defies her King Theseus (Karl McKinney) as Hippolyta (Jane Laney), Lysander (Bob Snyder), Democritus (Bob Thompson), and Egeus (Ricky Weir), look on.



Lysander (Bob Snyder) makes love to Hermia (Nancy Atteberry) in one of play's tender scenes.

Titania (Sue Bishop), the Fairy Queen, makes love to Bottom (Vere Wilson) to the amusement of everyone.



"Blithe Spirit"

A theater-in-the-round production, "Blithe Spirit" played four nights to the applause of capacity crowds.

Madame Arcati conducts a seance for the Condomines and Bradmans.



The Condomines (Eddie Scholls and Nancy Bentley) entertain Madam Arcati and the Bradmans (Lloyd Graham and Ruth Carlisle).

Elvira (Jackie Burroughs), Charles' first wife, returns to haunt him as a result of the seance.



Double trouble assails Charles as both wives return from the "other place."





Lou Hodges saw many things when she looked out the window. Some were real . . .

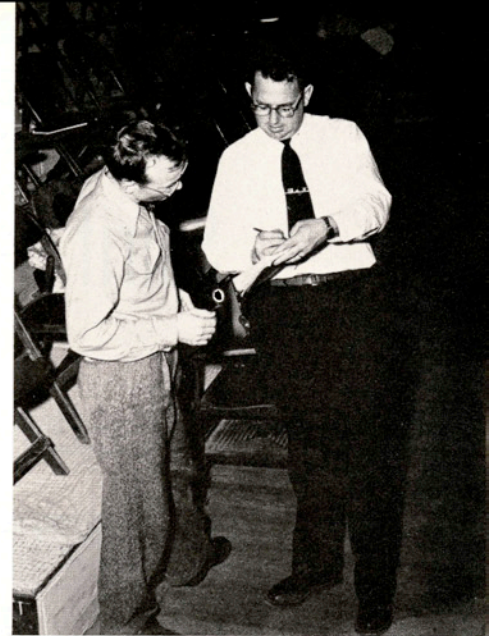

Budge Threlkeld, director of the play, tells his helpers exactly how he wants it done.

This is one of the dramatic scenes between Lou and Frank Talley. In contrast to Lou's portrayal of a plain, uncomplicated, confused girl was that of Frank as a psychopathic killer.

"Night Must Fall"

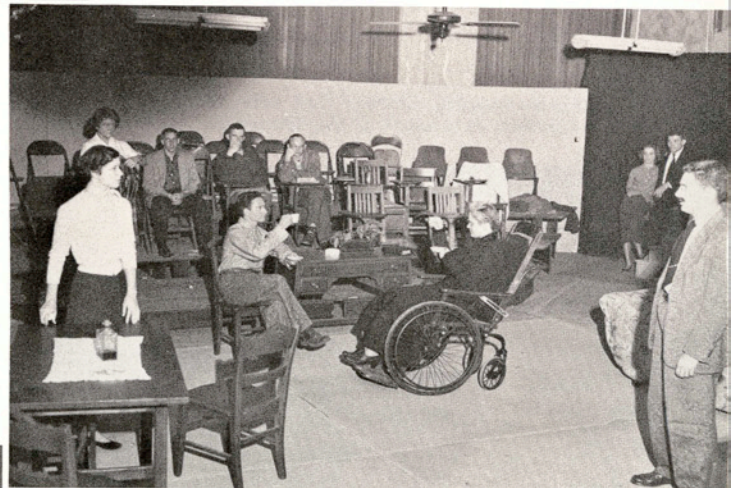

The full cast is shown at left, with the exception of Jo Carter. They are: Lou Hodges, Dick Humes, Richard Wier, Frank Talley, Pat Levens, and Dorothy Koerber.



Faculty

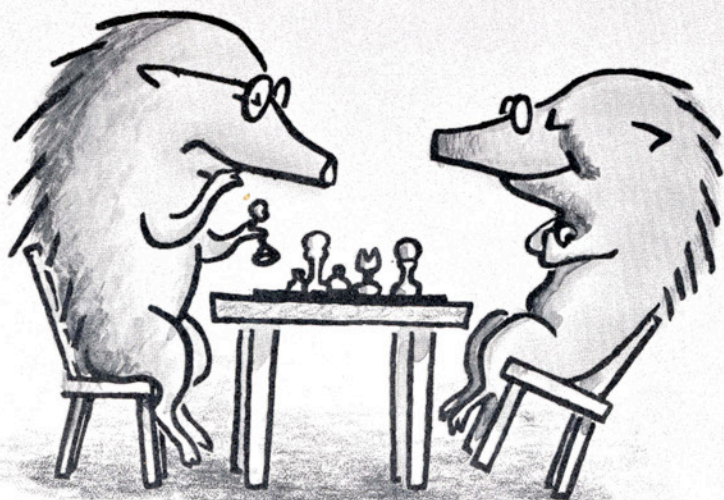



ERNEST H. POTEET
B.A., M.A., LL. D.
President of the College

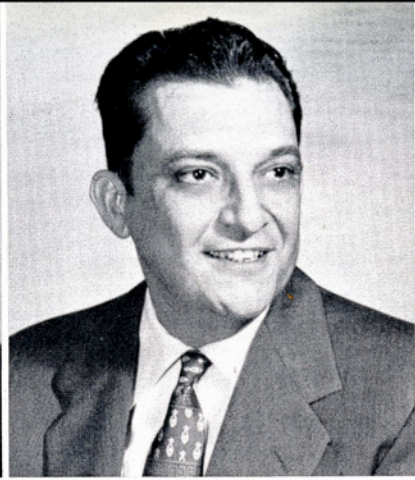

D. E. Blackburn
Victoria



JOHN F. LYNCH, President
Corpus Christi

J. C. MARTIN, JR.
Laredo



ROBERT C. ECKHARDT,
Secretary-Treasurer
Kingsville



MRS. FRANK MORTON LEWIS,
Vice-President, San Antonio

J. LEWIS BOGGUS, SR.
Harlingen



BOARD of DIRECTORS

GARLAND M. LASATER
Falfurrias

FRANK C. SMITH
Houston

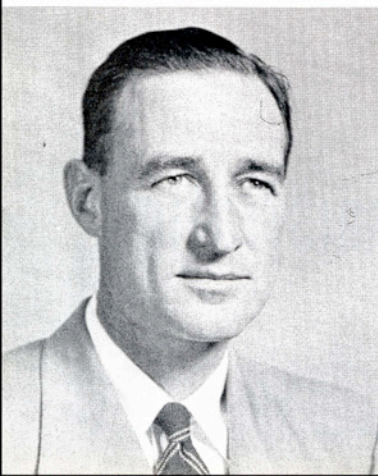

O. E. VAN BERG
Mercedes



J. C. JERNIGAN
B.S., M.S., Ph.D.
Dean of the College

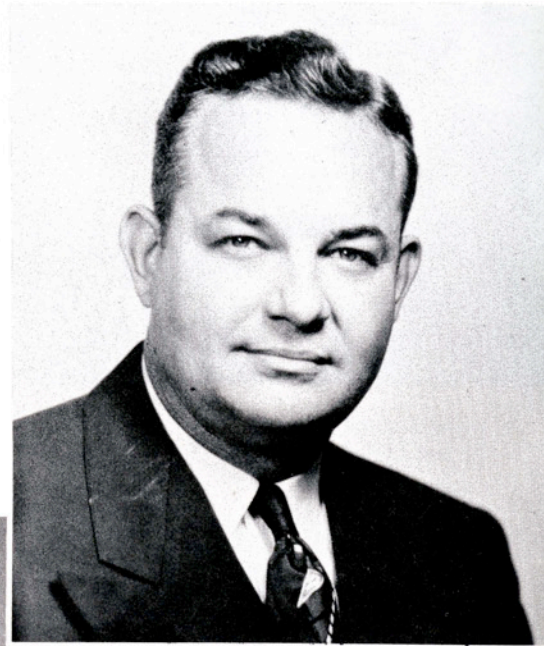

MRS. CARRIE LEE BISHOP
B.S., M.S.
Dean of Women



J. E. TURNER
B.S.
Dean of Men

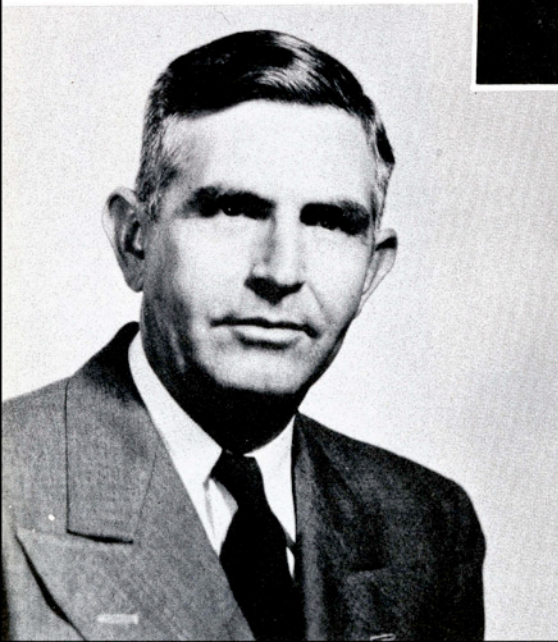

Administration



GEORGE W. McCULLEY
B.A., M.B.A., Ph.D.
Registrar



JAMES H. COLVIN
B.A., M.S.
Business Manager

ROGER E. RICHARDS
B.A., M.A.
Director of Student
Personnel Service

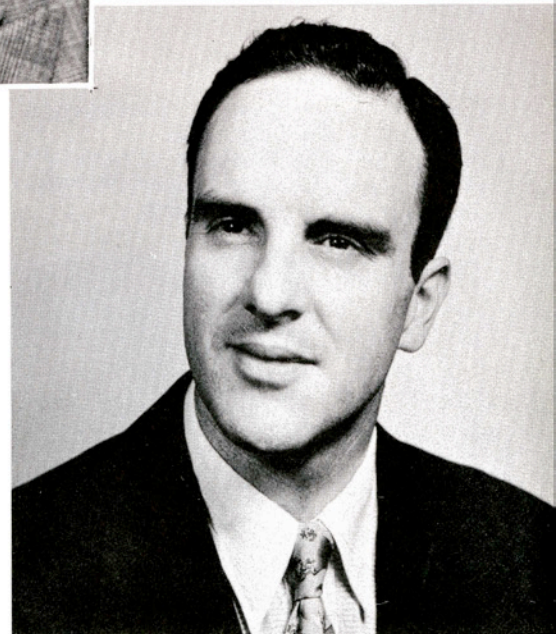

Administration

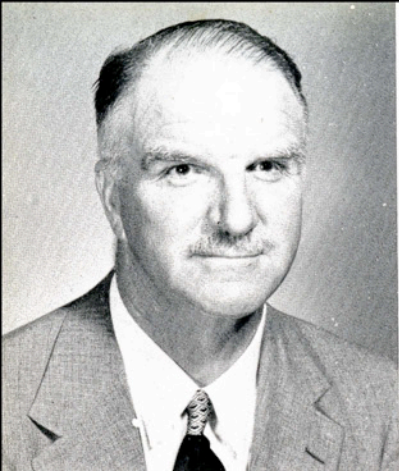

J. W. HOWE
B.S., M.S., Ph.D.
Professor of Agriculture
and Director, Division
of Agriculture

R. J. COOK
B.S., M.S.
Professor of Agriculture
and Associate Director,
Division of Agriculture

S. BOYD STEWART
B.A., M.A., Ph.D.
Professor of English, Chair-
man of Department of Eng-
lish and Director, Division of
Arts and Sciences



J. R. MANNING
B.B.A., M.A., Ph.D.
Professor of Business Adminis-
tration and Director,
Division of Business Administration

DIVISION DIRECTORS

FRANK H. DOTTERWEICH
B.E., Ph.D.
Professor of Engineering
and Director, Division of
Engineering

ROBERT D. RHODE
B.A., M.A., Ph.D.
Professor of English and
Director, Division of
Graduate Studies

W. A. RASCO
B.A., M.A., M.S.
Professor of Education,
Chairman of Department of
Extension and Director,
Division of Teacher Education

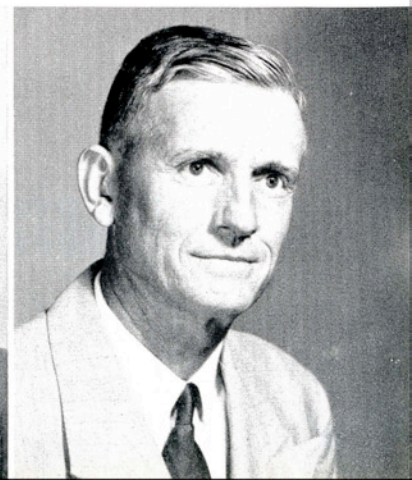
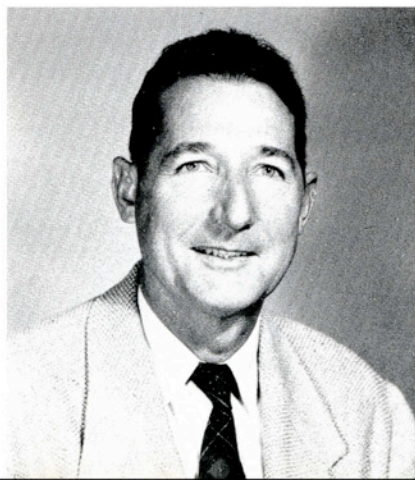



S. W. BASS
B.A., M.A.
Professor of Physics and
Acting Chairman, Department
of Physics

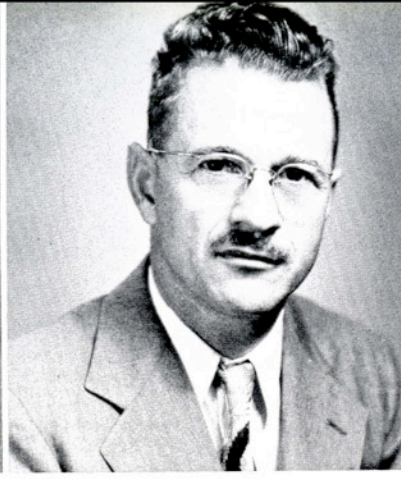

EDWIN R. BOGUSCH
B.A., M.A., Ph.D.
Professor of Biology and
Chairman, Department of
Biology



ELDON D. BRINLEY
B.S., B.A., M.A., Ed.D.
Professor of Health and
Physical Education and
Chairman, Department of
Health and Physical Education

DEPARTMENT CHAIRMEN

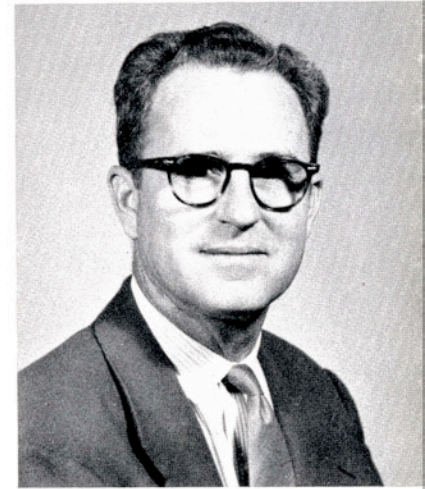

JOE E. BROWN
B.S., M.S., Ph.D.
Professor of Economics and
Acting Chairman, Department
of Economics, Geography,
Sociology, and Psychology

S. V. BURKS
B.S., M.S.
Professor of Agricultural
Education and Chairman,
Department of Agricultural
Education

L. W. CHIDESTER
B.S., M.A., M.Ed., Ph.D.
Professor of Music and
Chairman, Department of
Fine Arts

J. DeWITT DAVIS
B.A., M.S., Ph.D.
Professor of Education and
Chairman, Department of
Education

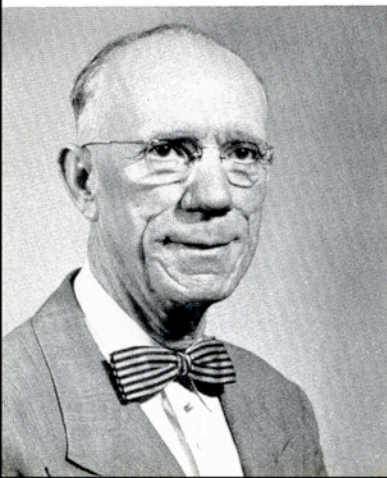

CHAIRMEN



J. L. DORROH
B.A., M.A., Ph.D.
Professor of Mathematics and
Chairman, Department of Mathe-
matics

FRED M. GARLAND
B.S., M.S., Ph.D.
Professor of Chemistry and
Chairman, Department of Chemistry



A. F. GROSS
B.S., B.S. in Ed., M.A.
Professor of Industrial Arts and
Chairman, Department of Indus-
trial Arts

ALINE MCKENZIE
B.S., M.A.
Professor of Home Economics and
Chairman, Department of Home
Economics



W. D. JOHNSON
B.A., M.A., Ph.D.
Professor of Foreign Languages
and Acting Chairman, Department
of Foreign Languages

J. A. RICKARD
B.A., M.A., Ph.D.
Professor of History and Govern-
ment and Chairman, Department of
History and Government

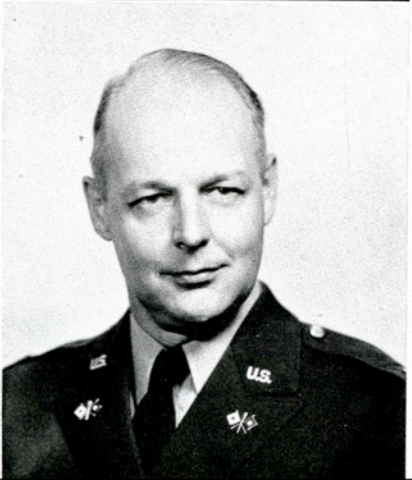

TED SKINNER
B.S., M.A., Ph.D.
Professor of Speech and Chair-
man, Department of Speech

L. F. WALKER
B.S. in E.E.
Lieutenant Colonel, U. S. Army
Signal Corps, Professor of
Military Science and Tactics,
and Chairman, Department of
Military Science and Tactics

FACULTY

ARNOLD C. ANDERSON, B.S., M.A.
Instructor in Speech

J. DELMER ASHWORTH, B.A., B.J., M.A.
Assistant Professor of Journalism
and Director, College News Service

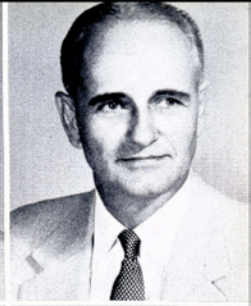

DANIEL A. AULTMAN, B.S.
Instructor in Agriculture

J. A. BADILLO, B.S., M.S.
Assistant Professor of Biology

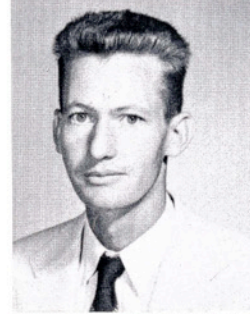

BEN P. BAILEY, B.S., M.S.
Associate Professor of Art

CHARLES C. BAJZA, B.A., M.A., Ph.D.
Associate Professor of Geography

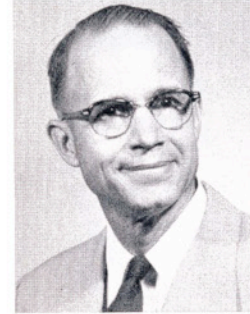

RUTH E. BELL, B.A., M.A.
Associate Professor of Economics

FAYE BIBLE, B.S., M.A.
Associate Professor of Home Economics



MAURINE BIGGS, B.S., M.Ed.
Assistant Professor of Home Economics
and Teacher Trainer

LANS OLIVER BROWN, B.S., M.S.
Instructor in Agriculture

MAMIE E. BROWN, B.A., M.A.
Professor of Education

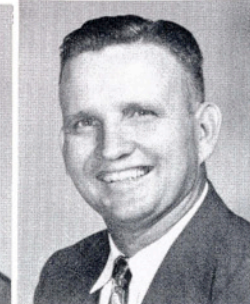

PAULINE BROWN, B.A., M.A.
Associate Professor of English

MAY CAMPBELL, B.A., M.A.
Assistant Professor of English

PAUL R. CHILEN, B.S., M.S.
Assistant Professor of Agriculture



FACULTY

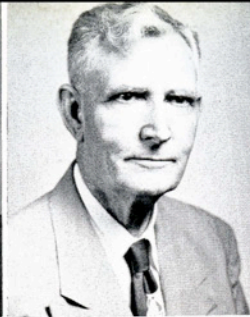

H. N. CLARKSON, B.A., M.A.
Professor of Physics

I. E. CONNER, B.A., M.A.
Professor of History and Government



RANDOLPH COOPER, B.C.E.
Captain, U. S. Army Signal Corps and
Assistant Professor of Military
Science and Tactics

EDITH COUSINS, B.A., M.A.
Associate Professor of Sociology



CHARLES W. ELWELL
First Lieutenant, U. S. Army Signal Corps and
Assistant Professor of Military
Science and Tactics

LEWIS R. FISHER, B.A., M.Ed., Ed.D.
Associate Professor of Education



R. J. GALLAWAY, B.A., M.A., Ph.D.
Professor of English

DOROTHY GASTON, B.A., M.A.
Assistant Professor of Business
Administration



JOHN R. GIBBS, B. A., B.D.
Instructor in Charge of
Methodist Bible Chair

ROGER A. HAUENSTEIN, B.S.M., B.M., M.A.
Instructor in Music

JOHNNIE MAE HAUN, B.S., M.S.
Instructor in Home Economics

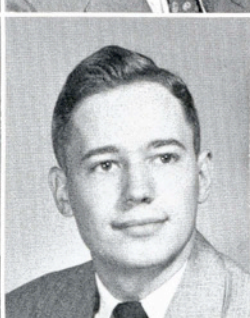

LLOYD K. HERREN, B.S., M.M.
Instructor in Music

E. BRUCE HOLMES, B.S., M.S.
Instructor in Biology

ONEIDA G. ILLINGWORTH
Instructor in Military Science

FACULTY

CAROLINE JOHNSTON, B.M., M.M.
Instructor in Music

B. T. JONES, B.A., M.Ed.
Associate Professor of Business
Administration



EMERSON KORGES, B.S., M.S.
Associate Professor of Engineering

WILLIAM H. LECKIE, B.A., M.A.
Assistant Professor of History
and Government

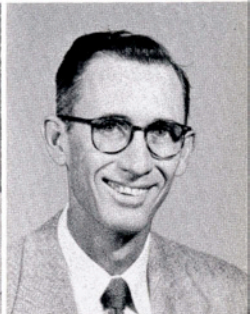
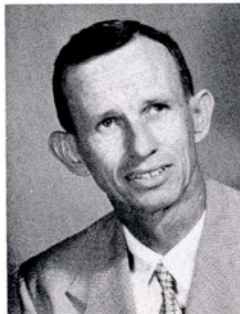

R. F. McEOWEN, B.S., M.S.
Instructor in Industrial Arts

ALBERT R. MACHEL, B.S., M.A.
Assistant Professor of Chemistry



D. A. MAYHEW, B.A.
Professor of Health and
Physical Education and Head Coach

LESLIE MELBERN, B.B.A., M.A.
Associate Professor of Business
Administration

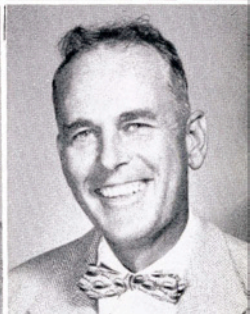

F. F. MIKUS, B.S., M.S., Ph.D.
Professor of Chemistry

LAURYN MIZELL, B.A., M.A.
Instructor in English

NORMAN C. MOHN, B.S., M.A., Ph.D.
Associate Professor of Education



C. V. MOONEY, B.S., M.E.
Associate Professor of Engineering

E. EDWIN MOYERS, B.M., M.M.
Assistant Professor of Music

DAVID D. NEHER, B.S., M.S.
Assistant Professor of Agriculture



FACULTY



J. K. NORTHWAY, D.V.M.
Adjunct Professor and Consultant
in Animal Husbandry

ELIZABETH ANN OLIPHANT, B.A., M.A.
Assistant Professor of Mathematics

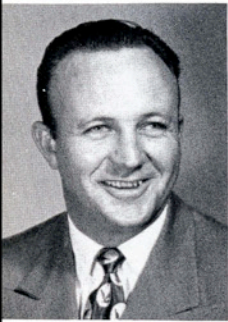

ROBERT T. PARTAIN, B.B.A., M.B.A.
Instructor in Business Administration

REX PATTERSON, B.A., M.A.
Instructor in Education



R. D. PERRY, B.S., M.A., Ph.D.
Professor of Mathematics

JOHN W. PLUNKETT, B.S., M.E., Ed.D.
Assistant Professor of Education



JOHN C. RAYBURN, B.A., M.A., Ph.D.
Assistant Professor of History
and Government

NAN ROBERTS, B.A., M.S.
Assistant Professor of Health and
Physical Education

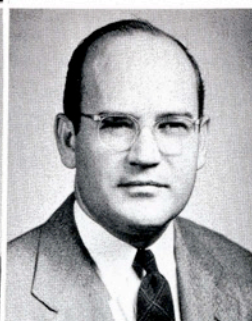

RALPH C. RUSSELL, B.B.A., M.B.A.
Professor of Business Administration

HARRY B. SANDERS, B.S., M.A.
Assistant Professor of English

ORLAN L. SAWEY, B.A., M.A., Ph.D.
Assistant Professor of English



HILDEGARD SCHMALENBECK, B.A., M.A.
Assistant Professor of English

JAMES A. SHORES, Sergeant F. C.
U. S. Army Signal Corps and
Instructor in Military Science and
Tactics

BEN J. SOUTH, B.S., M.S.
Associate Professor of Mathematics

FACULTY

JENNIE L. SPLAWN, B.A., M.A.
Professor of English

ROBERT J. STEVENS, B.S., M.S.
Assistant Instructor in Health and
Physical Education and Assistant Coach



OSCAR D. STONE, Master Sergeant
U. S. Army Signal Corps and
Instructor in Military Science
and Tactics

MARK A. STUPP, B.M., M.M.
Associate Professor of Music



ROBERT L. TAPPAN, B.A., M.A.
Assistant Professor of Foreign
Languages

BUDGE THRELKELD, B.A., M.A.
Assistant Professor of Speech

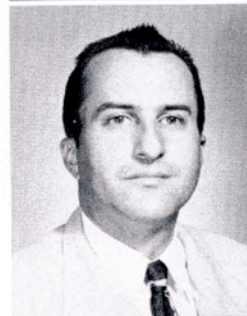

DONNAL TIMMONS, B.A., B.D.
Instructor in Charge of Baptist
Bible Chair

PAUL W. TREPTOW, B.S., M.S.
Instructor in Engineering

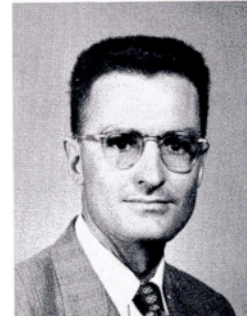

MARCUS M. TRUITT, B.S., M.S.
Assistant Professor of Engineering

KATHRYNE B. WHITELAW, B.B.A., M.B.A.
Assistant Professor of Business
Administration



JEANETTE WIESER, B.S., M.A.
Instructor in Health and Physical
Education

F. B. WINES, B.S., M.S.
Instructor in Agricultural Education

MELVIN R. WOOD, B.A., M.A.
Instructor in Art

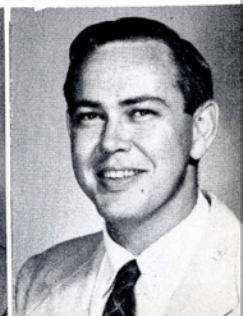



DR. P. W. ROHRBAUGH, Director,
A&I Citrus and Vegetable Training
Center.



ETHEL R. JONES, Secretary to the
Director.



W. L. SIMS, B.S., M.S., Assistant
Professor of Agriculture.

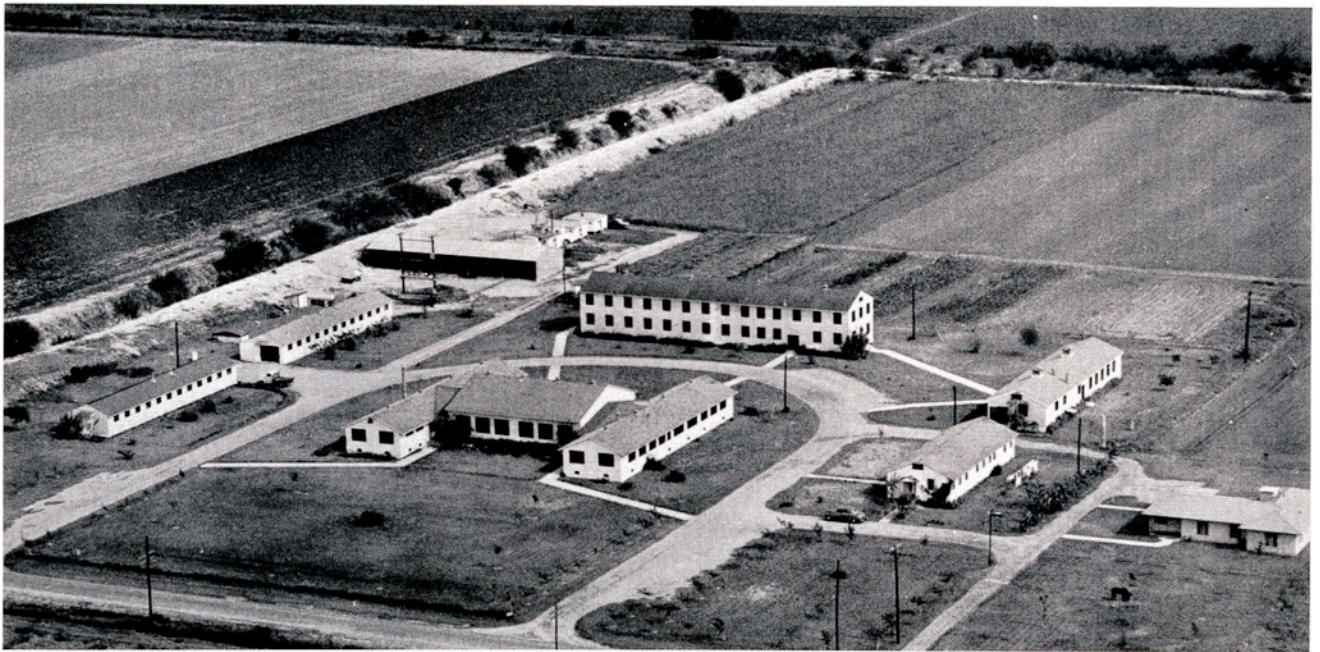

Located near Weslaco in the Lower Rio Grande Valley is the A&I Citrus and Vegetable Training Center. There, A&I provides advanced training for students majoring in horticulture, advanced academic courses for part-time Valley students, and special courses for persons interested in citrus and vegetable growing.

F. E. DENMAN
Farm Manager

CARROLL L. YOUNGBLOOD
Maintenance

HUMBERTO GARZA
Nurseryman

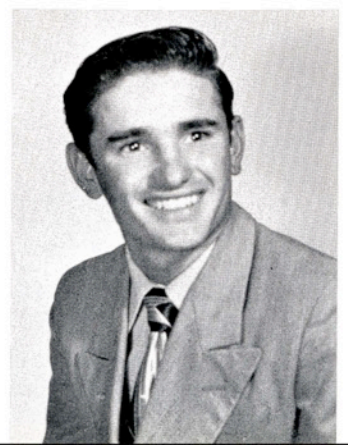
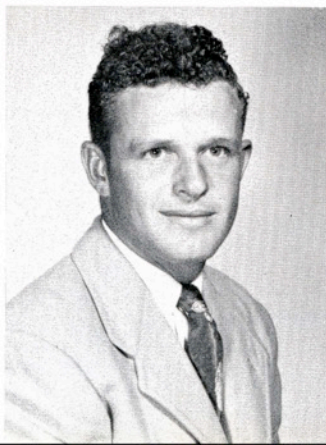

Staff

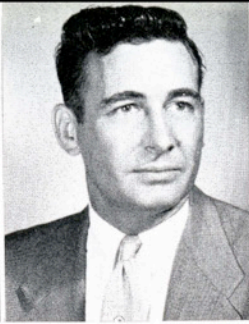

JOYCE ANTHONY
Clerk,
Registrar's Office

ALTON BRIEGER
Director,
Student Union Building



C. W. BRODNAX
Farm Manager

BETH BROWN
Secretary to the Dean

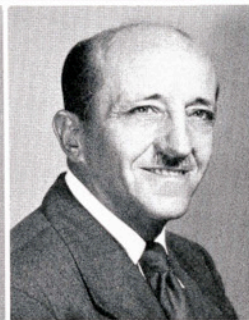

BETTY JOE CRAIN
Assistant Director,
Student Union Building

A. F. DOERFLER
Superintendent of
Buildings and Grounds



FAY D. DOERFLER
Director of Javelina Hall

DOROTHY DORSETT
Clerk, Registrar's Office



WILLIAM C. ENGLISH
Assistant Auditor,
Business Office

ANTHONY A. GARDT
Property Custodian, ROTC

C. A. HARWOOD
Manager of Bookstore

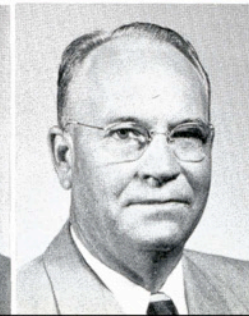

J. NORMAN HEARD
B.J., M.J., M.S. in L.S.
Assistant Librarian

J. L. JENSEN
Auditor

LOLA KEENEY
Director,
Cousins Hall

Staff

LOUIS O. MOLONEY, B.S., B.S.L.
Assistant Librarian



NED C. MORRIS, B.A.
Acting Librarian



MARGARET McCORD
Clerk
Registrar's Office



PATRICIA NEHER
Dietitian
Loftin Hall



HARRIETT OWENS
Assistant Registrar



ORA PARKER
Director
Lila Baugh Hall



GORDON L. SANKEY
Sergeant, FC, U. S. Army
Assistant Sergeant Major, ROTC



LOIS SHORT, B.A., B.S. in L.S., M.A.
Assistant Librarian



JANICE SHIFLETT
Secretary
Office of the President



GEORGE M. SIMONS
Purchasing Agent



HELEN B. SMITH
Switchboard Operator



WANDA SMITH
Secretary to Business Manager



GEORGE S. STOTT, JR.
Master Sergeant, U. S. Army
Sergeant Major, ROTC



HENRY WALLNER
Property Accountant

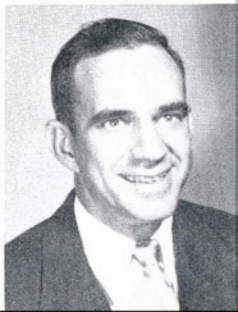



Students





ADAMS, IDA B. Benavides
 ALFARO, V. MARIA Weslaco
 ANDERSON, MAE San Benito

GRADUATES



ARREDONDO, JOAQUIN V. Kingsville
 CARTER, AGNES C. Luling
 CLARK, LEONARD D. Dallas
 DAVIS, CHARLOTTE Kingsville

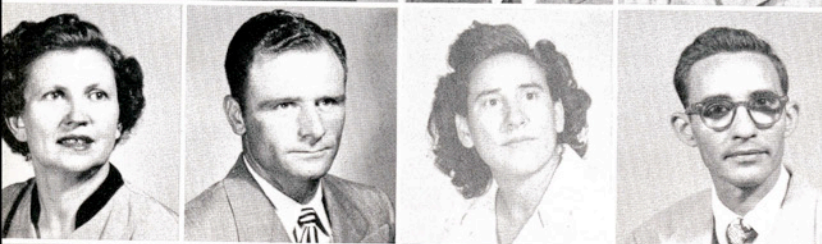

DRAKE, HELEN WARD Corpus Christi
 DROZD, ALLAN J. Corpus Christi
 FALCON, BERTA G. Kingsville
 FERRIES, JAMES W. Kingsville



FINLEY, ELENA Hebbroville
 FORBES, BILLY D. Harlingen
 GARZA, CELIA Los Saenz
 GRIMES, LEMMA T. Kingsville



GUERRA, JOHN A. McAllen
 HARRIS, IRENE C. Weslaco
 KING, BILLY R. Kingsville
 KULAWIK, PAUL B. Cuero



KURETSCH, GILBERT E. Pleasanton
 LINDSEY, RIDGELL Corpus Christi
 MYERS, KEITH F. Kingsville
 NEHER, PATRICIA A. Kingsville



POE, HAROLD E. Pharr
 SALAZAR, HERMERDIA Jourdanton
 SALINAS, DAVID S. Corpus Christi
 SUMMER, JAMES M. Chicago, Ill.



TORRES, BERNARDA D. Kingsville
 VILLARREAL, LYDIA V. Laredo
 WHITFIELD, YVETTE Harlingen
 YOUNTS, EARLE C. Banquete



Seniors





CAROLYN STROMBERGER,
Vice-President



JANE LANEY,
Reporter

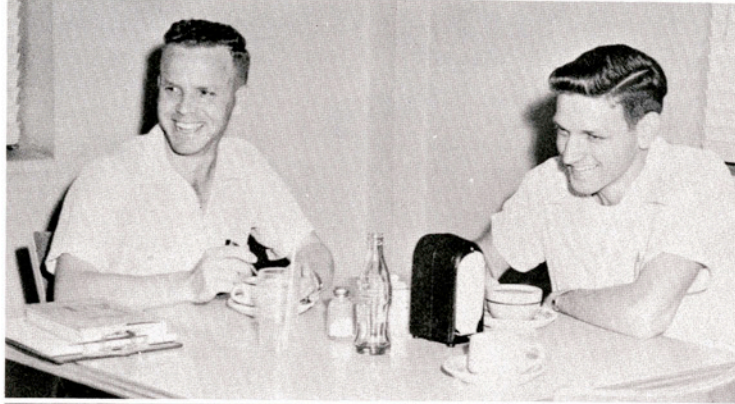

JODIE HARDAGE,
President

BOB PURCELL,
Parliamentarian

CLASS



JOHN RIEFENBERG,
Student Council
Representative

OFFICERS



SUE BELL,
Secretary-Treasurer

DICK MARTIN,
Ex-Student Representative



SENIORS

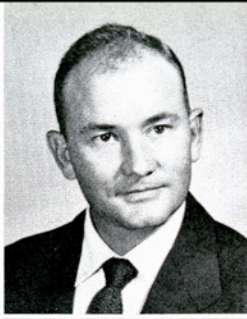

ROGER L. ANDERSON, El Campo
Agricultural Engineering; Aggie Club
(Treasurer), Alpha Tau Alpha.

AL ANTHONY, Lamesa
Agricultural Education; Aggie Club, FFA,
Veterans' Club, Alpha Tau Alpha.

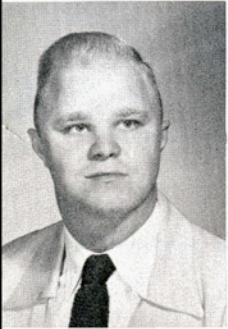

RICHARD BAETZ, San Antonio
Chemistry; American Chemical Society.

JOHN ROBERT BARBER, Rockport
Petroleum and Natural Gas Engineering;
NGEA (Secretary-Treasurer), AIME (Sec-
retary), Engineers' Club (President, Vice-
President).

ROMAN BARRERA, Robstown
Business Administration; BBA Club.

WILLIE BARRERA, Hebbroville
Agricultural Education; Who's Who.



RODNEY BEAMGUARD, Borger
Business Administration; "T" Association, Basketball.

MILDRED BECKA, Raymondville
Secondary Education; English Club, Cousins House
Council (President), Alpha Chi, BBA Club, Pi Kappa
Epsilon, Advisory Board, Westminster Youth Fellow-
ship, Alpha Sigma Sorority.



JERRY E. BELL, Mission
Agricultural Engineering; Alpha Phi Omega (His-
torian), Aggie Club, Band, ROTC (Kings Rifles, Com-
pany Commander, Officers' Club).

KATHRYN SUE BELL, Premont
Elementary Education; Lantana Lady, Engineers'
Sweetheart, Delta Theta Sorority, Sweetheart of
Headquarters Company, Cousins House Council.



NANCY JEAN BENTLEY, Kingsville
Speech; Footlights Club (Reporter, Treasurer, Vice-
President, Board of Governors).

LEON H. BERTRAM, Bishop
Secondary Education.

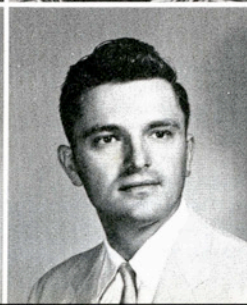



AVIA EUNICE BLANKENSHIP, Edcouch
Elementary Education.



MARLENE BLUNTZER, Goliad
Home Economics; Newman Club (President), Pi Kappa Epsilon, H. E. Club, Student Union Governing Board, Kappa Omicron Phi (President), Alpha Chi, Lila Baugh House Council, Religious Council, Who's Who.



President Jodie Hardage presides at class meeting.

OLIVIA GRACE BLUNTZER, Goliad
Elementary Education; H. E. Club, Newman Club (Secretary, Alumni Secretary, Parliamentarian), Square Dance Club, Alpha Chi, Pi Kappa Epsilon, AWS Council.

LARRY W. BOGLE, Harlingen
Elementary Education.



WILBUR E. BOHMFALK, Hondo
Animal Husbandry; Aggie Club.

ROBERT C. BRANDT, Appleton, Wisconsin
Industrial Arts; "T" Association, ROTC (Senior Court, Officers' Club, Cadet Captain), Who's Who, Basketball (Captain), Track (Three Letters), Football (Three Letters).

JOHN M. BRUCE, Corpus Christi
Agronomy; Aggie Club, Veterans' Club (Secretary).

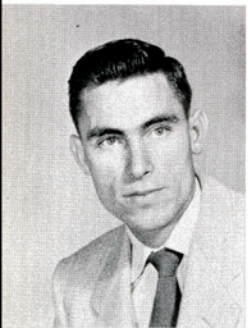
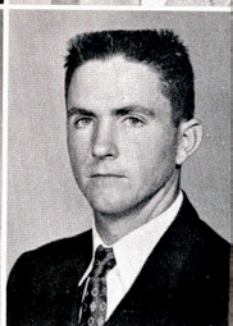

JAMES CARLEY BRYAN, Benavides
Business Administration.

JERRY LEE BRYANT, Refugio
Industrial Arts; IA Club (Vice-President).

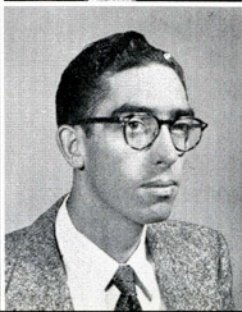

JANIS R. BULL, Bishop
Chemistry; Alpha Chi, American Chemical Society.

BERYL R. BURGESS, San Benito
Agronomy; MARS Club.

MARIAN FRANCES CALLAWAY, Edna
Elementary Education; Delta Theta Sorority, Student Union Governing Board (Secretary), Pi Kappa Epsilon, A Cappella Choir, Lila Baugh House Council, Who's Who.

SENIORS



ALTA B. CARD, **Weslaco**
Elementary Education.

EVANGELINA CASTANEDA, **Kingsville**
Spanish.



MARIA AURORA CASTRO, **Beeville**
Elementary Education.

ADELA ZOILA CISNEROS, **Corpus Christi**
Spanish.

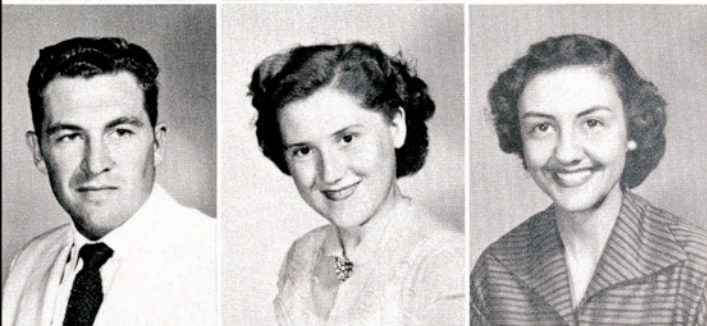

NORMAN E. CLINGER, **Bishop**
Business Administration; BBA Club, "T" Association.

HARRIET R. CLAUS, **McAllen**
Elementary Education.

PATRICIA ANN COMPTON, **Bishop**
Secondary Education; Delta Theta Sorority (Treasurer),
History Club, WRA.



BILLY F. COWART, **San Benito**
Agricultural Education; Aggie Club, FFA, Student
Council (President), Who's Who.

WILLIAM T. CRONENWETT, **Harlingen**
Electrical Engineering; Student Union Governing
Board, EE Club (Advisory Board Representative), Coro-
nation (Float Director), Engineers' Club.

MAXINE COERS DIETERT, **Kingsville**
Art; Alpha Chi, Phi Alpha Theta.

CURTIS A. DOWDEN, **Kingsville**
Gas Engineering.

HAIDAR H. EL-ASSAD, **Sidon, Lebanon**
Horticulture; History Club, Aggie Club, Press Club, El
Rancho (Associate Editor).

ELIZABETH SUE ELSIK, **Kingsville**
Business Administration; Beta Gamma Sorority (Vice-
President), Inter-Sorority Council (President), Wesley
Foundation (Vice-President), Alpha Chi, BBA Club,
Advisory Board (Secretary), Who's Who.

JAMES O. ESKEW, **Corpus Christi**
Petroleum and Natural Gas Engineering; Engineers'
Club, NGEA, Alpha Phi Omega, AIME, Wesley
Foundation, Alpha Chi.

JUNE MARIE EVANS, **Corpus Christi**
Business Administration; BBA Club.

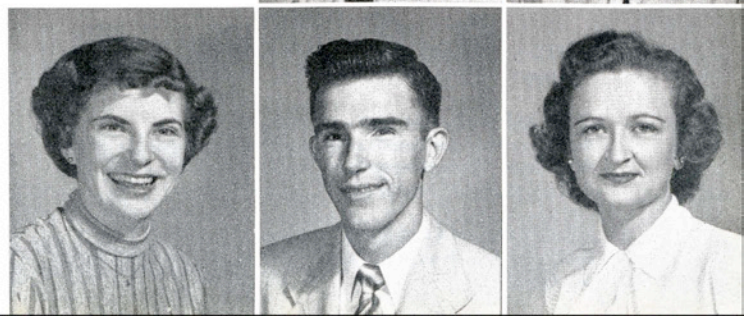
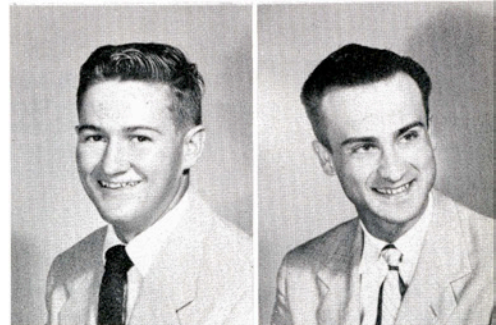

BARBARA ANN FENNER, **Sinton**
History; Beta Gamma Sorority (Treasurer, Rush Captain).

PAUL D. FOWLER, **Corpus Christi**
Business Administration.

CANUTO R. FUENTES, **Corpus Christi**
Mathematics; Newman Club, MARS Club.

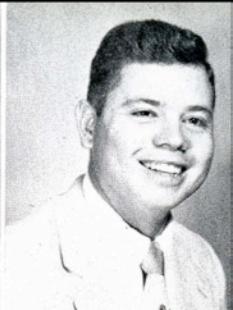

RODOLFO C. GARCIA, **Alice**
Business Administration.

VIOLET E. GARCIA, **Laredo**
Elementary Education.

REGULO H. GARZA, **Kingsville**
Elementary Education.

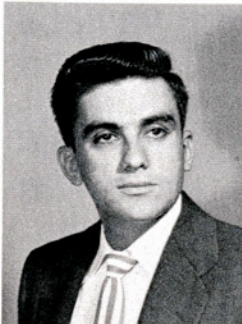

VICTOR C. GATES, **Angleton**
General Engineering.

PATRICIA GIVENS, **Falfurrias**
Business Administration; A Cappella Choir (Vice-President), Madrigal Singers, BBA Club, Wesley Foundation, Beta Gamma Sorority, English Club, Freshman Follies.

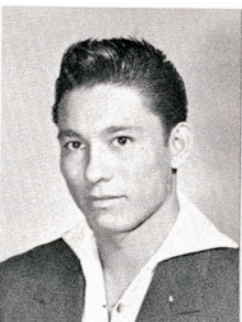

LEANDRO G. GONZALEZ, **Corpus Christi**
Biology.

MINERVA P. GONZALEZ, **Corpus Christi**
Elementary Education.

TEDDY R. GONZALES, **San Antonio**
Animal Husbandry; Newman Club.

PATRICIA GRAHAM, **Mission**
Elementary Education; Pi Kappa Epsilon, Alpha Chi, Cheerleader, Head Cheerleader, Delta Sigma Chi Sweetheart, ROTC Honorary Cadet Colonel, Lantana Lady, Lantana Queen.

JODIE B. HARDAGE, **Mission**
Electrical Engineering; Electrical Engineers' Club, Engineers' Club (Advisory Board Representative), Senior Class President, Who's Who.



LLOYD L. HARDY, **Kingsville**
Biology.

RUTH GAYNELL HARRELL, **Robstown**
Business Administration; Beta Gamma Sorority (Vice-President, Parliamentarian, President), BBA Club, Lila Baugh House Council.

MARY LOU HARTGRAVES, **Bishop**
Elementary Education; Beta Gamma Sorority, Pi Kappa Epsilon.



SENIORS

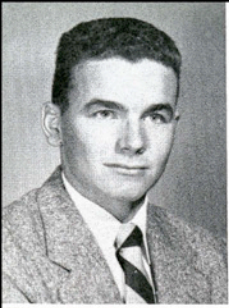

WAYNE HARTZOG, **Hondo**
Business Administration; BBA Club, ROTC
(Drill Team), Footlights Club.



DON O. HARVEY, **Refugio**
Government; History Club.

ALICIA HEATH, **Mercedes**
Elementary Education.

HERMAN D. HERRINGTON, **Alice**
Agricultural Education; FFA Club, Aggie Club.



OTTO J. HIERHOLZER, JR., **Floresville**
Business Administration; Band, BBA Club, Cadet Of-
ficers' Club (president), ROTC (MARS Club, Drill Team,
Major).

VINTON HIGHTOWER, **Odem**
Business Administration; BBA Club.

LAURA SALDANA HINOJOSA, **Kingsville**
Music; Band, Girls' Choir, A Cappella Choir.

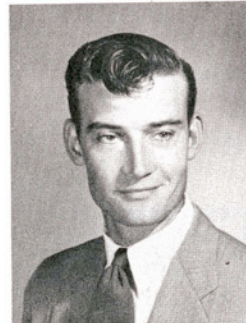

CHARLES W. HOOVER, **Floresville**
Animal Husbandry; Aggie Club.

ALBERT W. HORNUNG, JR., **Robstown**
Agricultural Education; Aggie Club (President), Alpha
Tau Alpha (President), Freshman Class (Student Council
Representative), Sophomore Class (President), Junior
Class (Advisory Board Representative), Who's
Who, FFA, Student Union Governing Board.

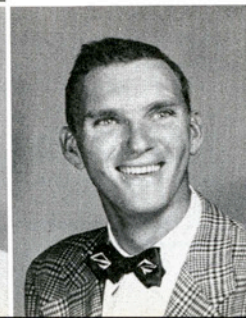
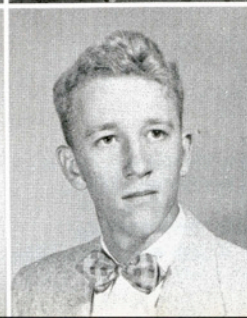

FRANCIS COY HOUTS, **Kingsville**
History; Band, Cadet Officers' Club (Secretary-Treas-
urer).

CHRIS H. ISENSEE, **Clarkwood**
Chemistry; Alpha Phi Omega (Vice-President, Presi-
dent), Engineers' Club, AIME, Drill Team, Sophomore
Class (Vice-President).

R. E. JACOBS, **Corpus Christi**
Natural Gas Engineering; AIME, Engineers' Club.



MARGARET JOHNSON, San Antonio
Health and Physical Education; Band (Majorette, Head Twirler), Delta Theta Sorority (Vice-President, Sports Manager, Rush Captain), HPE Club (President), AWS (President), WRA (Vice-President), Lila Baugh House Council (President), Advisory Board, Junior Class (Vice-President), El Rancho, Coronation Committee.

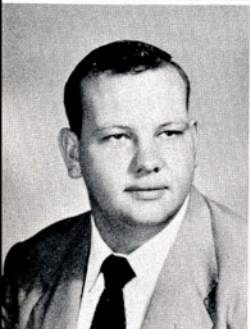

CHARLES C. JOHNSTON, Kingsville
History.

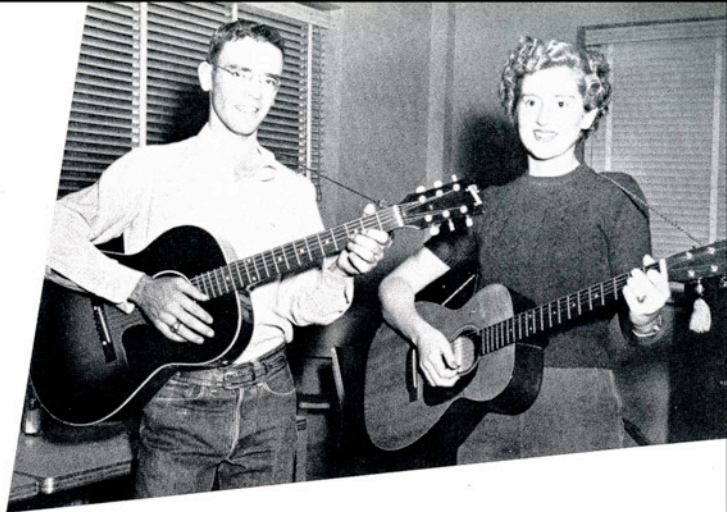

Billy Cowart and Edith Wellman, two of A&I's top guitar pickers, seem prepared to give out with everyone's favorite. "Jalisco."

DON E. KARR, Raymondville
Agricultural Education; BSU (Executive Council), Junior Class (Student Council Representative), Aggie Club, FFA, Alpha Chi, Pi Kappa Delta, Forensic Society, Kings Rifles.

SETH L. KENNEDY, Victoria
Petroleum and Natural Gas Engineering; Engineers' Club.

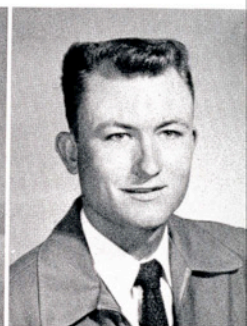

ED JOE KIRKSEY, Corpus Christi
History; History Club, BSU (Council Member, Editor, BSU Paper).

ROBERT K. KLOCKMANN, Brownsville
Chemistry.

ARTHUR JAMES KNAGGS JR., Carrizo Springs
Agricultural Education; Junior Class (Secretary-Treasurer), FFA (Vice-President), Who's Who, Student Council Advisory Board (Chairman).

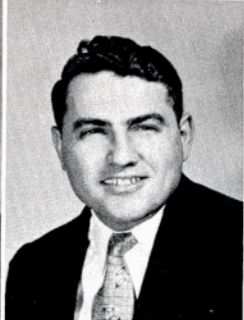

MORRIS KENT KREIDAL, Austin
Chemistry.

JERRY W. KRIVACKA, Fayetteville
Agricultural Education; FFA, Alpha Tau Alpha.

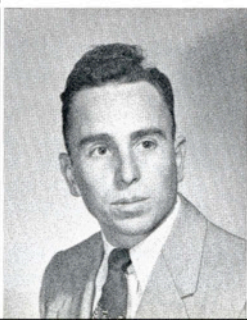

ALICE ROSE KRUSINSKY, Corpus Christi
Business Administration; Lila Baugh House Council, BBA Club, BSU, El Rancho.

JANE LANEY, Freer
Speech; Footlights Club (Secretary), Forensic Society, Beta Gamma Sorority, Freshman Follies.

VICTOR M. LARRUMBIDE, San Antonio
General Engineering; Engineers' Club (Sergeant-at-Arms), AIME, Newman Club.

SENIORS

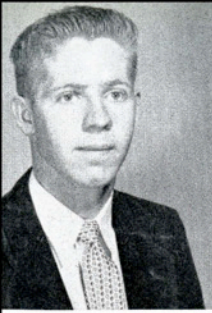

HOMER A. LASITTER, **Alice**
Physics; Physics Club, Student Council
Representative.

GLORIA LEAL, **Raymondville**
Elementary Education.



PATRICIA SUE LEMLEY, **Refugio**
Home Economics; Alpha Chi, Kappa Omicron
Phi, HE Club, Texas Home Economics
College Club (President).

H. N. LEONARD, **Telegraph**
Animal Husbandry; Aggie Club, Rodeo
Club (Secretary, Sergeant-at-Arms).

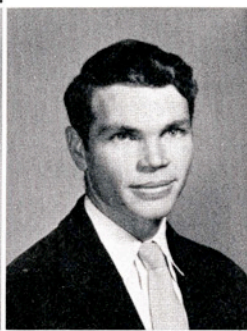

MARGARET LIPE, **Los Fresnos**
Home Economics; Alpha Chi, WRA, Cousins House
Council, Student Union Governing Board, Student
Council, HE Club, Wesley Foundation, MSC, A Cappel-
la Choir, Madrigal Singers, Who's Who.

ALONZO P. LOPEZ, **Rio Grande City**

JAMES E. LOTT, **Kingsville**
Music; A Cappella Choir, Band, Madrigal Singers,
BSU.

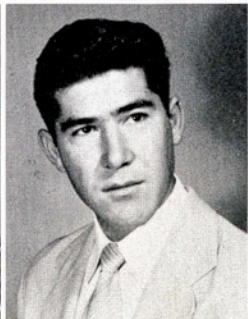

MARY ANN LOVEL, **Victoria**
Secondary Education; Footlights Club, Forensic Soci-
ety, Alpha Sigma Sorority.

PEDRO LUNA, **San Diego**
Art; Newman Club, IA Club.

JEANNE MADDEN, **Progresso**
Health and Physical Education; HPE Club (Secretary),
WRA (Sports Manager, Treasurer), IA Club, A Cappel-
la Choir, Girls' Choir.

CHARLOTTE L. MAHAN, **Kingsville**
Elementary Education.

FERN LA NELLE MARBURGER, **Edinburg**
Business Administration; BBA Club (Secretary-Treas-
urer), Band, Alpha Sigma Sorority (Reporter).



RICHARD M. MARTIN, **Premont**
Petroleum and Natural Gas Engineering; BSU (Presi-
dent), Religious Council, Engineers' Club (President),
AIME, NGEA (President), Alpha Chi, Advisory Board
(Vice-Chairman), Who's Who.

LILIA G. MARTINEZ, **San Ygnacio**
Elementary Education.

STUART MAYO, **Kingsville**
Business Administration; Alpha Chi (Vice-President,
President).





MARCELLE McKENZIE, Kingsville
English; Phi Alpha Theta (Secretary), Alpha Chi, English Club.



CHARLES E. McLAURIN, Cleburne
History.

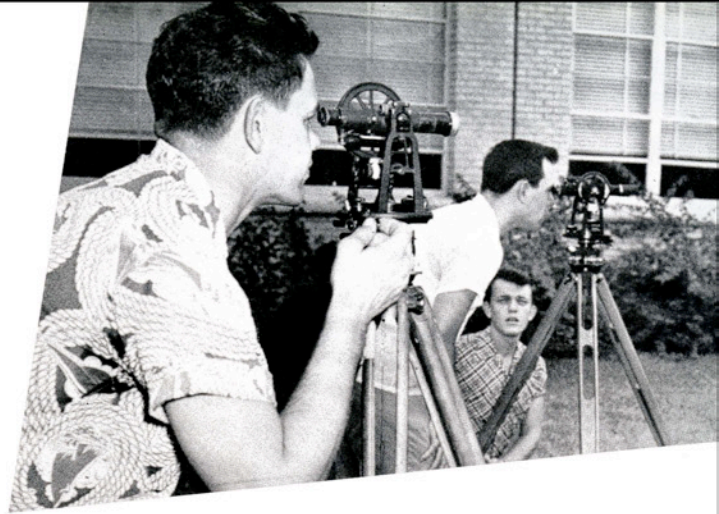

We're sure of our property line! A&I's campus is surveyed many times a year by the engineering students.

DON McNEELY, Weslaco
Secondary Education; BSU (President), Religious Council (President), A Cappella Choir, Pi Kappa Epsilon, Advisory Board (Parliamentarian), Who's Who.

DAVE C. MEADOR, Corpus Christi
Geology; Kappa Sigma Nu, Student Union Governing Board.



ALBERT MECHLER, JR., Castroville
Engineering; Engineers' Club (Secretary-Treasurer), AIME, Student Council (Vice-President), Who's Who.

VALENTINE GARCIA MORA, JR., San Antonio
Industrial Arts; IA Club, Newman Club (President, Vice-President, Intramural Manager), Basketball, ROTC Drill Team, Coronation Committee, Who's Who.

PATSY MUEHL, San Antonio
Secondary Education; English Club (Vice-President), Pi Kappa Epsilon, Phi Alpha Theta, Wesley Foundation.

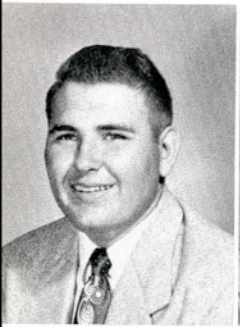
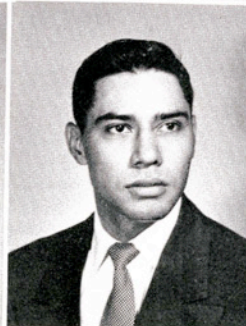

BELO E. NAUMANN, Robstown
Agricultural Education; Aggie Club, FFA.

BILLIE RAE NEUMAN, San Antonio
Business Administration; BBA Club.



E. ANN NIMMO, Banquete
Home Economics; HE Club (Vice-President), Kappa Omicron Phi (Vice-President, Pledge President), Alpha Sigma Sorority (Inter-Sorority Council Representative), Pi Kappa Epsilon (President), Cousins House Council.

GRADY JO OATES, La Feria
Elementary Education.

VINCENT R. PAGANO, Corpus Christi
Business Administration; BBA Club.

SENIORS



NADINE WANDA PARKER, Wills Point
Business Administration; BBA Club, Westminster Youth Fellowship (Vice-President), Religious Council (Secretary-Treasurer), Alpha Chi.

R. P. PARRY, Corpus Christi
Agronomy; Photography Club, Aggie Club.



GEORGE TOM PESEK, Jourdanton
Health and Physical Education; ROTC (MARS Club), Newman Club, HPE Club (Reporter), Track, Intramural Manager.

ADALINA P. PENA, Kingsville
Health and Physical Education; HPE Club, WRA (Sports Manager, Vice-President), Newman Club.

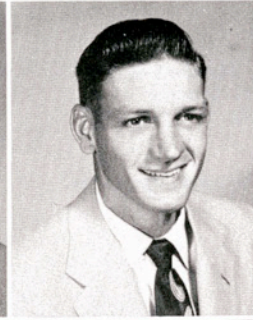
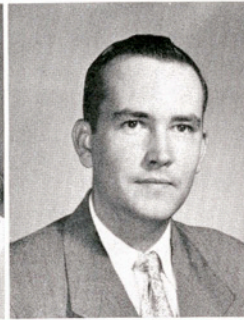

JENELL PINSON, Falfurrias
Business Administration; Band, Majorette, El Rancho (Associate Editor, Editor), Press Club (Vice-President, Sweetheart), Alpha Sigma Sorority (Rush Captain), Lila Baugh House Council, Who's Who.

WAYNE POWER, Odem
General Engineering.

ROBERT W. PURCELL, Freer
Business Administration; BBA Club (President), Delta Sigma Chi, Student Council, Who's Who.

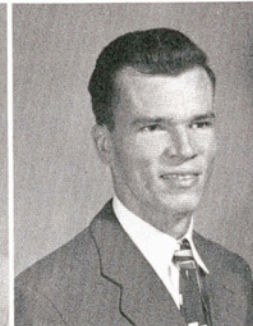
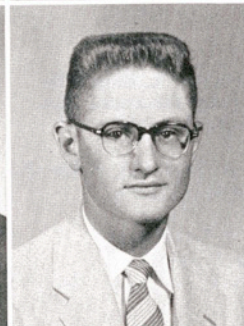
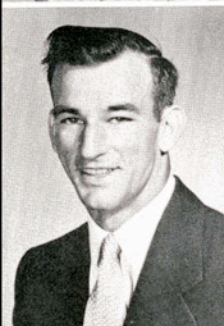

WILLIAM S. PUTNAM, Edna
Agricultural Education; Aggie Club, Natural Science Society, FFA, Football.

KENNETH RAMPMEIER, Palacios
Animal Husbandry; Aggie Club (Parliamentarian, Co-Intramural Manager), Alpha Phi Omega (Parliamentarian), ROTC (Good Conduct Ribbon).

PETYON NOWLIN RANDOLPH, Navasota
Gas Engineering; AIME, Alpha Phi Omega, NGEA, Engineers' Club.

CALVIN M. RAYES, Yorktown
Petroleum and Natural Gas Engineering; Kappa Sigma Nu, AIME, Engineers' Club, NGEA (Vice-President), Veterans' Club.

DUANE READ, Bishop
Electrical Engineering; Engineers' Club.

ROBERT B. REGAN, Kingsville
Industrial Arts.

JOHN A. RIEFENBERG, Corpus Christi
Business Administration; Alpha Phi Omega (Recording Secretary), Forensics Club, BBA Club, Wesley Foundation (Treasurer), Band, Orchestra, Senior Class (Student Council Representative).

FRED T. RICHARDS, Banquete
Petroleum and Natural Gas Engineering; Engineers' Club.

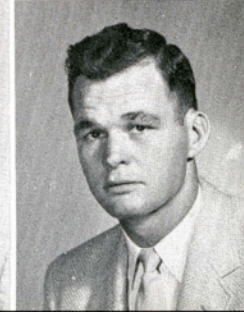
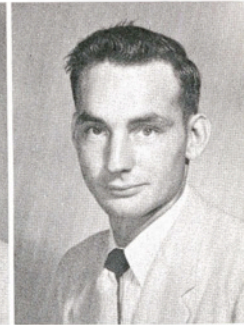



EDWARD A. RICHTER, Laredo
Business Administration; ROTC
(Cadet Colonel), Alpha Phi
Omega, Lantana Coronation
(Co-Director).



MARIE E. RODRIGUEZ, Brownsville
Elementary Education



At the Christmas Dance sponsored by the Student Council and the Student Union Governing Board, Eddie Richter and Pat Woods place toys under the tree. The toys were sent to needy children in Kingsville.

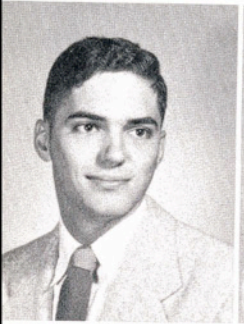

CHARLES M. ROYAL, Pleasanton
Chemistry; Alpha Phi Omega
(Vice-President), Alpha Chi (Vice-
President).

MARYON W. RUCHELMAN, Kingsville
Biology; Alpha Chi.



FRANCISCO H. RUIZ, Alice
Government.

ELSA SAENZ, Banquete
Secondary Education; Girls'
Choir, A Cappella Choir.

JOSE R. SALAZAR, Kingsville
Business Administration; BBA
Club (Reporter).

JUANITA A. SALINAS, Kingsville
Business Administration.

MANUEL R. SANCHEZ,
Guayama, Puerto Rico
Biology; Natural Science Society.

THOMAS N. SANFORD,
Kingsville
Industrial Arts; Sophomore Class
(Vice-President), Senior Class
(Vice-President), "T" Association
(President), Football.

GEORGE A. SAVARY,
Little Rock, Arkansas
Petroleum and Natural Gas
Engineering; NGEA, AIME, Engi-
neers Club (Intramural Manager)

EDMOND SCHOLLS,
Corpus Christi
Economics; Footlights Club, APO
(Vice-President).

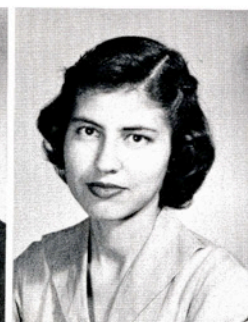

SENIORS



JACK SCHROCK, Pharr
Industrial Arts; Alpha Phi Omega (Historian, Vice-President), IA Club, ROTC Photography Club (President), The South Texan (Business Manager), El Rancho (Sports Editor), Lantana Coronation (Parade Director), Epsilon Pi Tau.

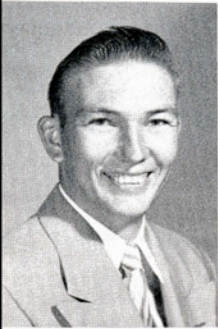

DAVID LEE SCHULZE, Woodward
General Agriculture; Aggie Club (Pitchfork Wielder).

JOE SCHUTZ, Flatonia
Chemical Engineering; Newman Club, Engineers' Club, AIME, Alpha Chi, Alpha Phi Omega (Vice-President), Honor Roll, Who's Who.

JO ANN SCOTT, Kingsville
Elementary Education.

BERMA G. SHELANDER, San Benito
History.

MILAM G. SIMONS, JR., Port Lavaca
Animal Husbandry; Aggie Club (Vice-President), Alpha Tau Alpha (Vice-President, Treasurer), Senior Class (Ex-Student Representative), ROTC (Captain, Armed Forces Communication Associate Award).

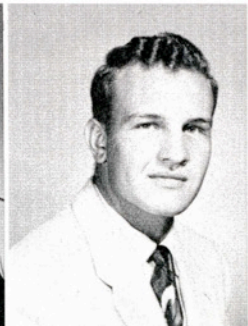
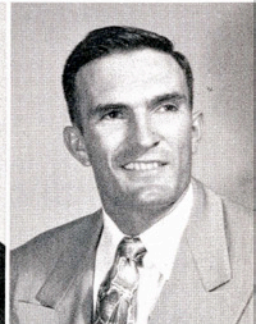
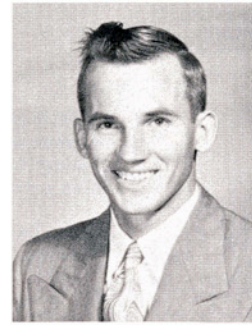

BOB E. SMITH, Lyford
Secondary Education; "T" Association, HPE Club, Football.

EDWIN D. SMITH, Camp Ruby
Agricultural Education; Football.

JERRY D. SMITH, Devine
Agricultural Education; Aggie Club.

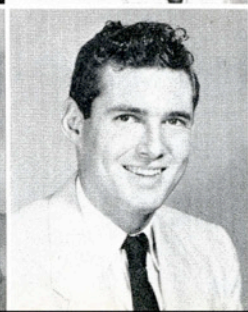

TOM B. SMITH, Devine
Electrical Engineering; BSU (Publicity Director), Electrical Engineers' Club (President), Who's Who.

RALPH ST. JOHN, Corpus Christi
Business Administration, BBA Club.

RICHARD E. STONE, Kingsville
History; History Club, Phi Alpha Theta (President), Alpha Psi Omega, Footlights Club, Westminster Youth Fellowship, Religious Council, A Cappella Choir.



CAROLYN STROMBERGER, San Antonio
Home Economics; Band, AWS Council, Pi Kappa Epsilon, Inter-Sorority Council, Advisory Board, Delta Theta Sorority (President), HE Club (President), Student Council, Senior Class (Vice-President), Who's Who, Kappa Sigma Nu Sweetheart, Lantana Coronation (Lady-in-Waiting).



JOAN SUGHRU, Kingsville
Government; Alpha Sigma Sorority (Secretary, Historian), Natural Science Society (Secretary), American Chemical Society, History Club, Square Dance Club, Pi Kappa Epsilon.



Gwyn Scheel provides entertainment at the Alpha Sigma Western Rush Party.

VIRGINIA GRACE SWIFT, Laredo
Elementary Education; Delta Theta Sorority, Wesley Foundation, Pi Kappa Epsilon, Lantana Coronation (Costume Chairman).

C. E. TAIT, Victoria
Business Administration.



TOMMY L. TOLIVER, Plainview
Business Administration.

GILBERTO F. TOVAR, San Diego
Business Administration; Newman Club.

GRADY M. TRAXLER, Corpus Christi
Business Administration.

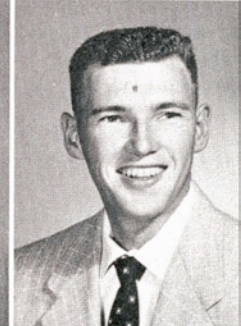
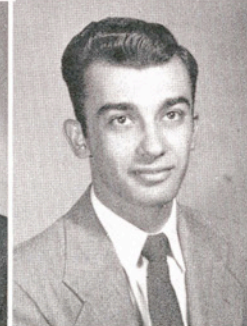

HARRY L. TREYBIG, Bay City
Agriculture; Aggie Club.

WILLIAM J. TREYBIG, El Campo
Engineering; Alpha Phi Omega, Engineers' Club.

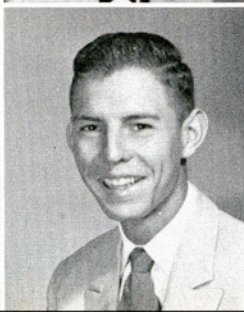

JACK TRULY, Lubbock
Business Administration; Kappa Sigma Nu (Vice-President, President), BBA Club, Band, ROTC Band, Lantana Coronation (Float Chairman).

ROBERT TURCOTTE, Kingsville
Journalism; Press Club, Newman Club, South Texan (Circulation Manager, Reporter), ROTC (Officers' Club, Drill Team, Color Guard, Cadet Captain, Senior Court).

JUDY UHR, San Antonio
Elementary Education

SENIORS

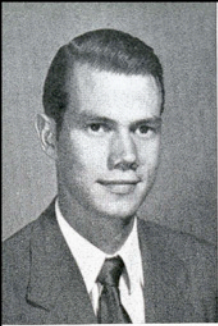

GEORGE P. UNDERBRINK, Kingsville
Electrical Engineering; Newman Club (President), EE Club, Engineers' Club, A Cappella Choir.

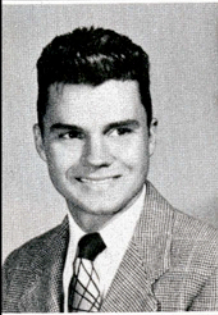

ROBERT J. UNDERBRINK, Kingsville
Electrical Engineering; Electrical Engineers' Club (Reporter), Newman Club (Reporter, Vice-President), Footlights Club (President), Alpha Psi Omega.



ENRIQUE URIBE, Raymondville
Business Administration; Newman Club.

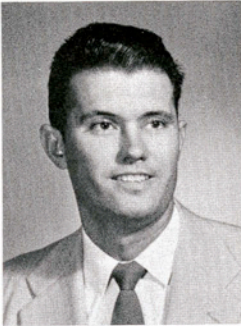

WILLIAM R. VAUGHTER, Mirando City
Business Administration; BBA Club.

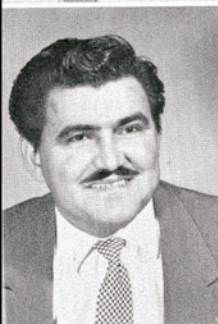

DANIEL VILLARREAL, Kingsville
Art.



MARILYN C. VISMOR, Freer
Elementary Education; Delta Theta Sorority.



GAYLENE MARIE VOGT, Corpus Christi
Secondary Education; Pi Kappa Epsilon, Alpha Chi, WRA, Cousins Hall House Council (Sports Representative), English Club.

MILDRED S. WEATHERMAN, Alice
Home Economics.



ERNEST W. WEHRING, Refugio
Industrial Arts; IA Club.



EDMUND J. WENDEL, El Campo
Animal Husbandry; Aggie Club, Newman Club.

ROY WESSELMAN, Palacios
Agricultural Education; Aggie Club, FFA, Newman Club, Cheerleader.

LESLIE H. WHITLOCK, San Juan
Horticulture; Alpha Phi Omega, Aggie Club (Treasurer).

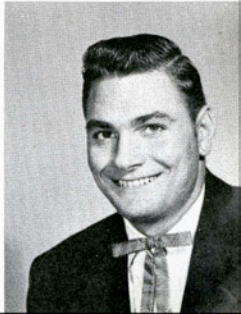
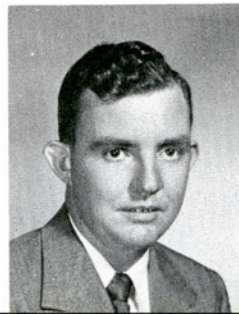



Chow time in the Tejas Room.

JIMMY D. WHITSON, Agua Dulce
 Petroleum and Natural Gas Engineering; AIME (Vice-President), Engineers' Club, NGEA, BSU.

NELL WINSTON, Corpus Christi
 Elementary Education; English Club, Alpha Chi.



WILLIAM M. WISEMAN, Taft
 Petroleum and Natural Gas Engineering; AIME, Engineers' Club, A Cappella Choir, ROTC (Drill Team).

TROY WOODWARD, Pearsall
 Agricultural Education; Aggie Club, FFA, Alpha Tau Alpha (Treasurer).

WILTON L. WORKMAN, El Campo
 Mathematics; Alpha Chi.

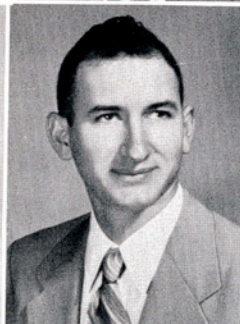

JOE ANNE WORTHAM, Weslaco
 Elementary Education; HE Club, WRA, Pi Kappa Epsilon.

MARY GENE WORTHAM, Weslaco
 Elementary Education; HE Club, Pi Kappa Epsilon, Girls' Choir.

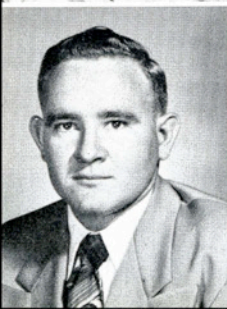

FREDDIE L. YOUNGS, Booth
 Engineering; Engineers' Club, EE Club, Javelina Hall (President), Advisory Board Representative.

MARIA A. ZAPATA, Kingsville
 Elementary Education; Newman Club (Secretary), Girls' Choir.

SIDNEY CARL ZIRKEL, San Antonio
 Agricultural Education; Aggie Club, FFA.

TEXAS
A & I
WELCOMES
LEE ROY

LEE ROY

TRINITY U



Juniors





T. E. TAYLOR, President



DON KARR, Student Council Representative
JO ANN KIRKPATRICK, Secretary-Treasurer

CLASS OFFICERS

MARY COOK, Reporter



JACK CURTIS, Parliamentarian

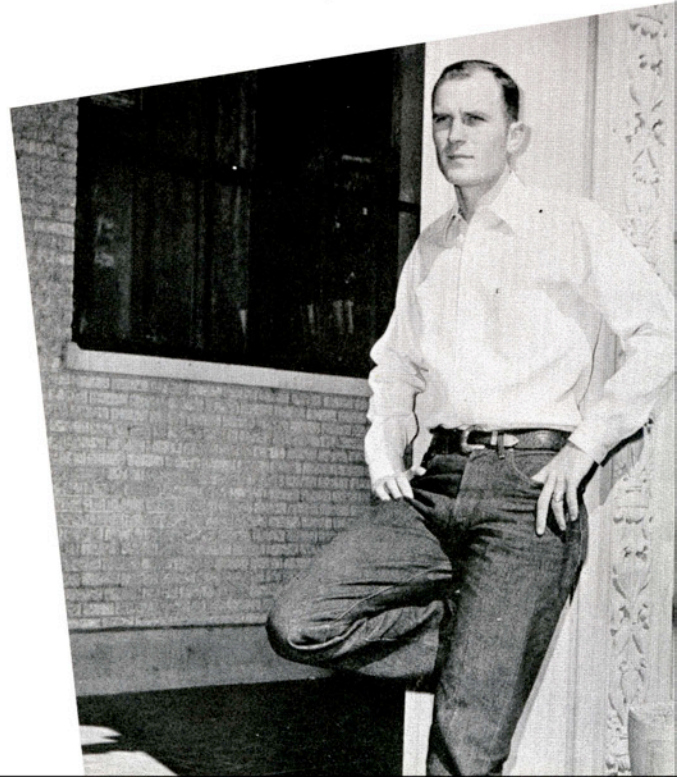

JUNIORS



The Tejas Room — "Where particular people congregate."



ALLEN, JOHN R. Kingsville
 ALSUP, E. CAROLE Galveston
 ANLAUF, ROBERT R. Jourdanton
 ARAGON, LAWRENCE Ash Fork

ARVIN, E. T. Kingsville
 ATTEBERRY, NANCY JAYNE Mercedes
 AWBREY, ROY D. Kingsville
 BABCOCK, GEORGE B. Harlingen

BARRERA, GUSTAVO D. Falfurrias
 BEHREND, BARBARA J. Corpus Christi
 BIRKENHOLZ, RICHARD M. McAllen
 BLACKBURN, ROBERT D. Kingsville

BOLDS, MARVIN K. San Juan
 BORG, SANDRA Encino
 BROWN, JESSE J. Corpus Christi

BROWN, MARGARET E. San Benito
 BROWN, ROBERT E. Kingsville
 BRUCHMILLER, LARRY E. Victoria





Dorm devilment — M. F. Callaway and Bobbie Lou McDowell received this welcome when they returned to school after summer vacation.

BRYAN, JAMES H.
Kingsville

BURGESS, CAROL LEE
San Benito



BURGESS, GRANT O.
San Benito

BUSBY, ROBERT L., JR.
Corpus Christi



CANALES, H. E. Premont
CARDENAS, AURORA B. Corpus Christi
CAUSEY, JACK B. Bishop
CLEMENTSON, REX O. San Antonio

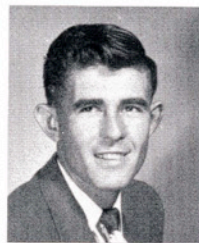

CLIBORN, DON E. San Benito
CONDRON, MARCIA JEAN Bishop
CONQUEST, JOHN L. Pharr
COOK, MARY E. Freer

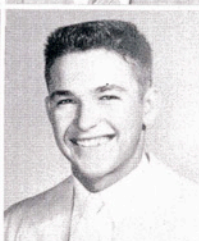
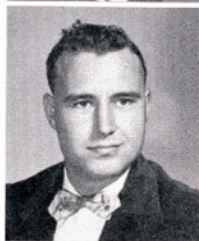

CRAWFORD, DON B. Brownsville
CRAWFORD, ROLAND P. San Antonio
CUSTER, RICHARD J. Kingsville
DAHLBERG, OSCAR KIRK Raymondville

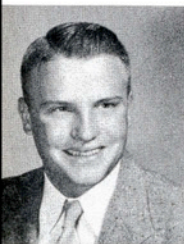

DAVIS, MATT M.

DOWNEY, ANN

EDGERTON, RUSSELL D.

San Antonio

San Antonio

Kingsville



ELLIS, VIRGIL R.

EVANS, DAN H.

FEE, GENE H.

Damon

San Benito

Bandera

JUNIORS

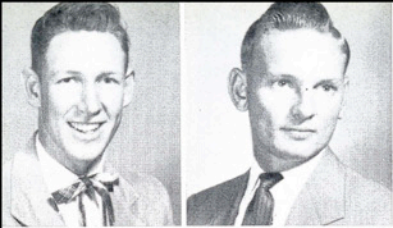

FENLEY, BILLY JOE
FENNER, GARY LEE

Uvalde
San Antonio

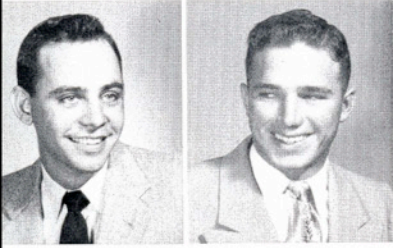

FLOWER, LARRY L.
FULLER, ALBERT M.

Kingsville
Encinal



GALEN, DONALD
GALYEAN, MITCHELL IKE
GARCIA, DELIA
GARCIA, MIRIAM

Corpus Christi
Los Fresnos
Bishop
Kingsville

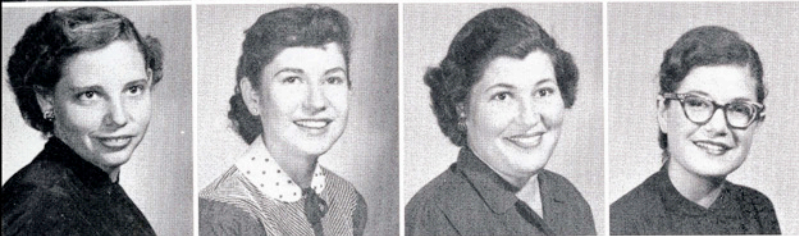

GARCIA, INEZ
GARCIA, SYLVIA L.
GARCIA, VIOLA H.
GARNER, ANN

Falfurrias
San Diego
Alice
Kenedy

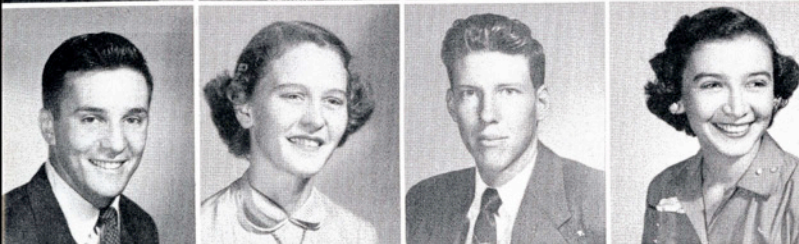

GELFER, DAVID A.
GOERNER, MARGARET J.
GOMILLION, JOEL A.
GONZALEZ, HAYDE

McAllen
Kingsville
Whitsett
Kingsville

GONZALEZ, HUMBERTO R.
GRAHAM, ALEXANDER L.
GREEN, MARY LEE

Zapata
Kingsville
Sinton

GUYON, EUGENE LAMAR
HAGGERTON, NORRIS RAY
HARRELL, TRAVIS J.

Eagle Lake
Sweetwater
Charlotte

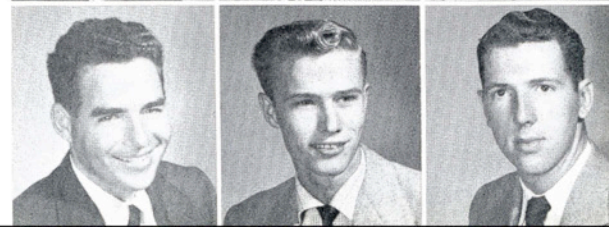
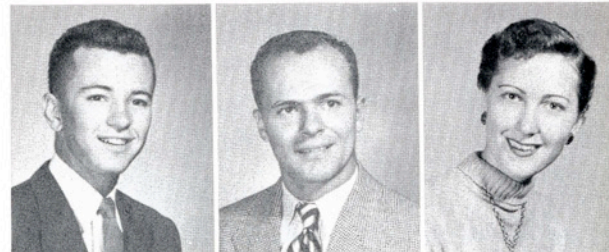



A&I was good to me!

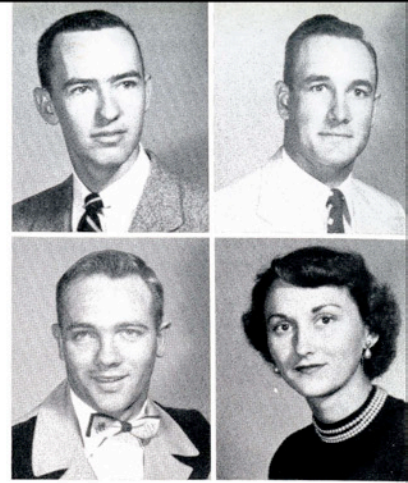

HEIL, WILLIAM W.	Kingsville
HERRERA, ANITA	Falfurrias
HICKMAN, A. KENDALL	Alice
HICKS, DWAYNE J.	Alamo

HICKS, JOHN DAVID	Uvalde
HIGGINS, KATHLEEN	Freer
HLAVAC, FRANKLIN J.	Hallettsville
HOLEMAN, RAYMOND LEON	San Antonio

HUMES, RICHARD M.	Mirando City
HUNT, DELWIN	Bishop
HUTCHINS, ETHEL M.	Edna
ISENSEE, MARTHA A.	Karnes City

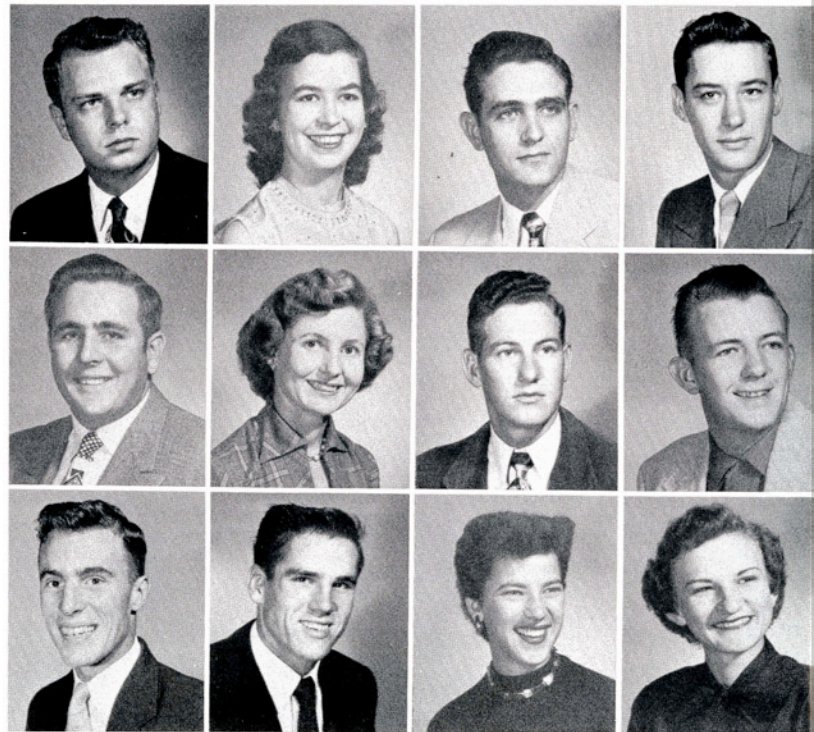

JOHNSON, JO ANN	Corpus Christi
JOHNSTON, ALAN A.	La Grange
JONES, BOBBY F.	Cotulla

JONES, C. G.	Corpus Christi
JONES, RICHARD	Karnes City
KAY, MARGARITE L.	Alice

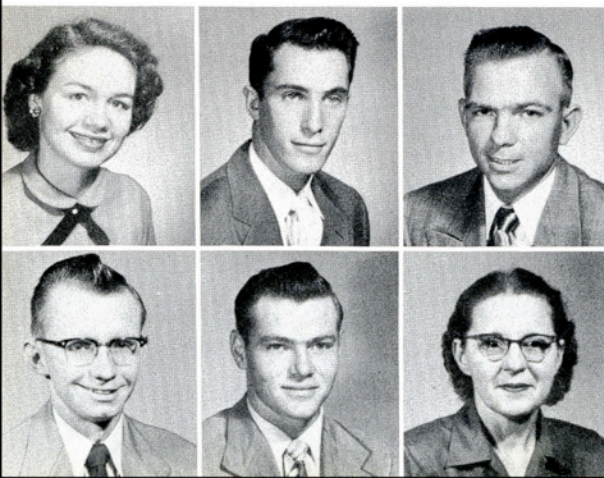

JUNIORS

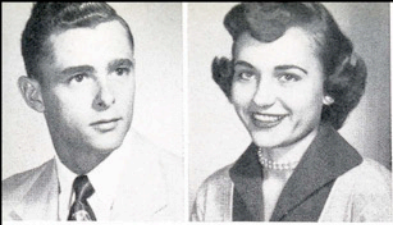

HARRISON, JAY B.
HASSLER, HENRY H.
KELLY, CHARLES W.
KIRKPATRICK, JO ANN

Kingsville
Spring
Refugio
Kingsville

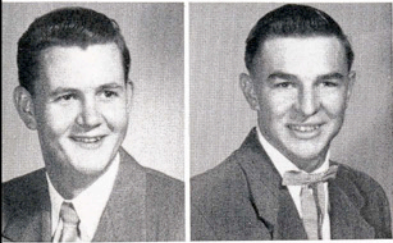

HAYS, F. MALCOLM
HEARD, NELL
KIRKSEY, RAYMOND E.
KLARE, ARTHUR M.

Phillips
Reagan Wells
Kingsville
Kingsville



LAAS, HOWARD J.
LANGLEY, TOBY G.
LEAL, MARIA LEOLA
LEGGETT, MARVIN E.

Hallettsville
Benavides
Kingsville
Boise City, Okla.



LEHNERT, GEORGE
LERMA, ANGELITA
LEWIS, WILLIAM C.
LOESSBERG, ROBERT E.

Louise
Kingsville
San Antonio
San Antonio



LOVE, ALBERT SCRUGGS
MAGEE, RICHARD D.
MARTINEZ, LUCIA
MATHIS, AUBREY

McAllen
Calallen
Encinal
Ingleside

MATZKE, JOSEPH R.
MEEKS, PRESTON L.
MEYER, MAYNE R.

Wharton
Corpus Christi
Weesatche

McCLANE, MARGARET J.
McDOWELL, BOBBIE
MINYARD, BERNICE

Karnes City
Edna
Kingsville

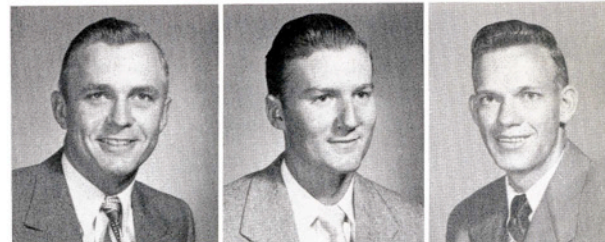



Dig those cr-a-zy Beta
Gammas — Cool man, cool!

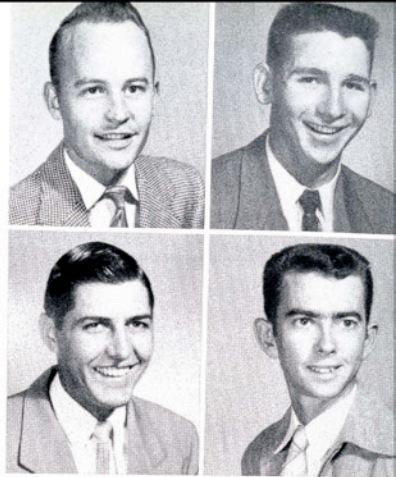

MORROW, HOWARD R.
NICHOLS, CARROLL J.
NOEL, MARTE
OLIVER, MARY SUE

Waelder
Karnes City
Pasadena
Kingsville



PAEZ, HOMERO V.
PALMER, ROBERT A.
PARKS, HUGH W.
PENA, ALICIA E.

Laredo
McAllen
San Antonio
Delmita

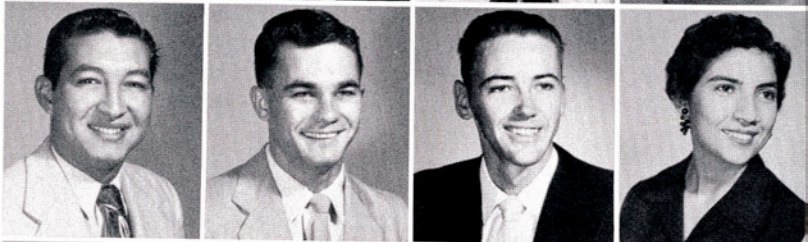

PENA, NELSON
PINA, ROJELIO
PRESSLY, JOHN E.
PUCKETT, WILMA V.

Falfurrias
Robstown
Kingsville
Winters

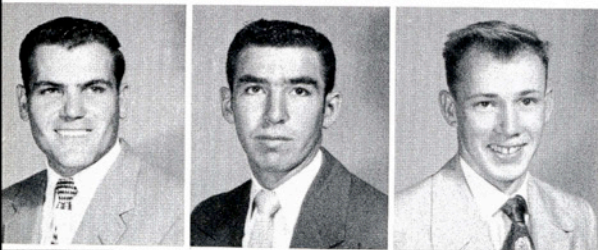
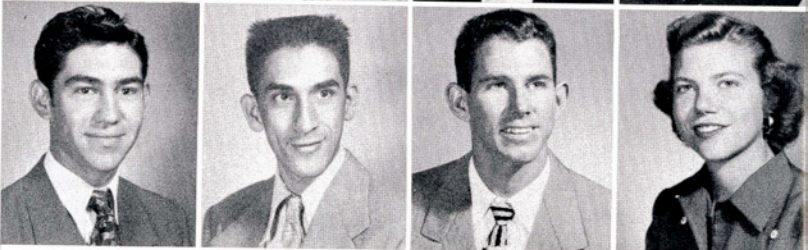

PYLE, RALPH H.
RAMOS, RAYMUNDO H.
REED, LLOYD L.

Karnes City
Benavides
Alice

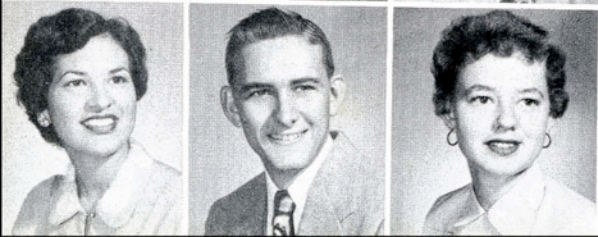

REYES, ESTELLA
ROBERTS, JOHN G.
ROBERTS, MARJORIE

Beeville
Sycamore
San Antonio

JUNIORS

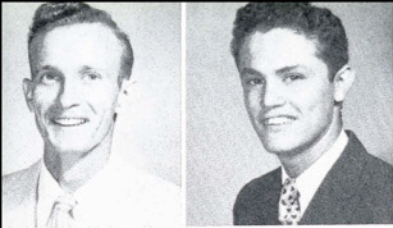

MOORE, JAMES F. Mirando City
 MOORE, RONNIE Corpus Christi
 ROBERTS, WILLIAM P. Falfurrias
 ROMANO, MIGUEL A. Alajvela, Costa Rica



MORGAN, LEONARD H. Callihan
 MORRIS, GEORGE DARRELL Sandia
 RUBY, PAT ANN Kingsville
 RUSSELL, MILTON R. Corpus Christi



SANDERS, JAMES ALTON Kingsville
 SAUNDERS, PAT Kingsville
 SCHEEL, GWYN Kingsville
 SCHUBERT, ALVIN H. Kingsville



SCOTT, DON E. Beeville
 SCULL, BARBARA GLENN Odem
 SEAGO, WILEY NAT Alice
 SELLS, LOLA R. San Benito

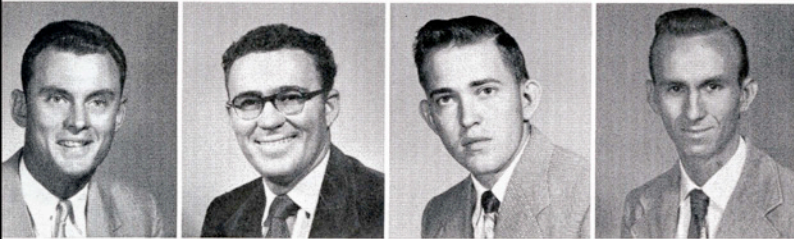

SIMPSON, JAMES WATSON Corpus Christi
 STANBERRY, RICHARD T. Corpus Christi
 STIERS, MAX A. Pharr
 SUGGS, WILLIAM P. Corpus Christi

SUMROW, MARY ALICE Kingsville
 SWINK, BEATRICE JOYCE Freer
 TAYLOR, T. E. Uvalde

TAYLOR, WESLEY L. McAllen
 TEAGUE, JERRY Taft
 TIJERINA, ISABEL Kingsville





"Ah, Yes! I see a beautiful blonde in your future!" Oriana Bomar and Judy Uhr see all, tell all at S. U. B. Halloween party.



A&I's Javelina mascot, "Porky," strolls with friends.

TIBILETTI, FLORENCE V.
 TOLSON, JAMES H.
 TREVINO, RAFAEL
 TURNER, PAULA W.

Victoria
 Alice
 Escobas
 Kingsville

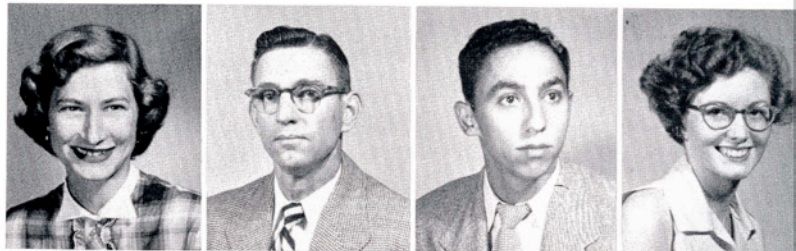

VATZLAVICK, VICTOR E.
 VIDAURRI, ALICIA C.
 VILLAREAL, MARIA LUISA
 VINCENT, BRITTON T.

Corpus Christi
 Corpus Christi
 Beeville



WAGNER, GERALD L.
 WEIKEL, MILTON K.
 WETMORE, GAIL L.
 WHITNEY, EDWARD L.

Pharr
 Los Fresnos
 Corpus Christi
 Port Isabel

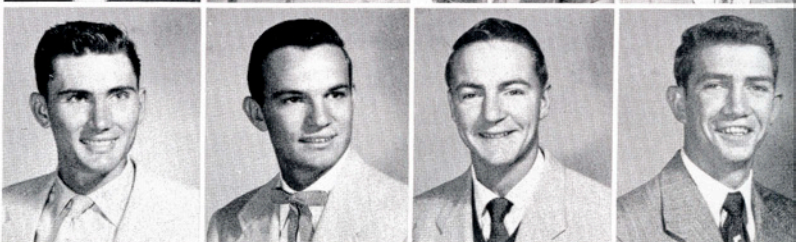

WIEDERKEHR, CORENE L.
 WIER, RICHARD D.

Benavides
 Kingsville



WILKINSON, JIM
 WINEBRENNER, LAMAR C.
 YBARRA, REYMUNDO G.

Luling
 Odem
 Kingsville

Sophomores





BILL COLEMAN, President

CLASS

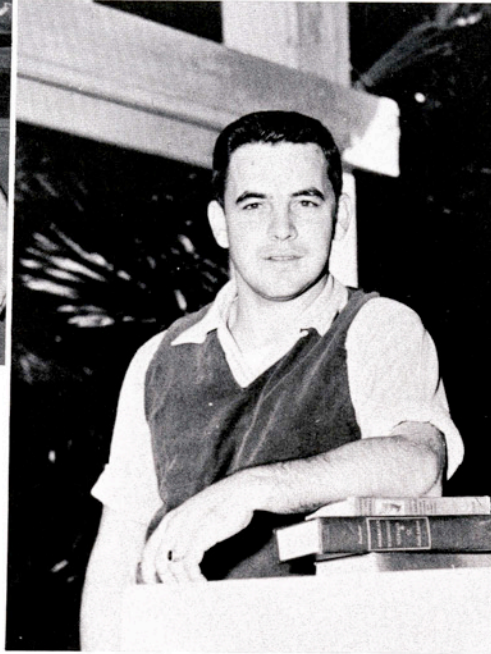

RUDY NICHOLS, Vice-President



BETTY LOTT, Secretary-Treasurer

OFFICERS

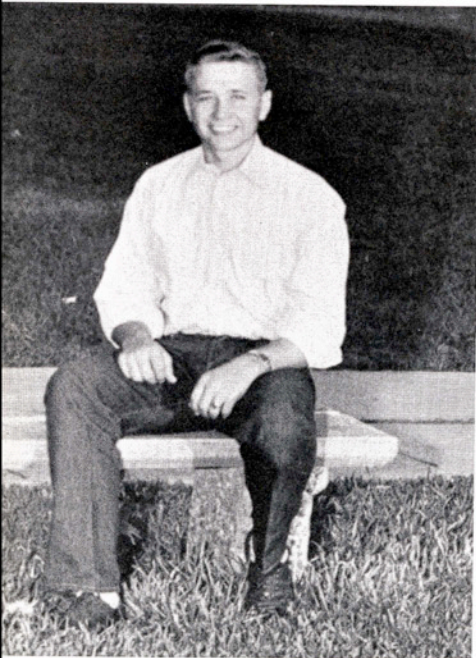

CLARENCE JOHNSON, Student Council Representative



CLARK HALDANE, Reporter

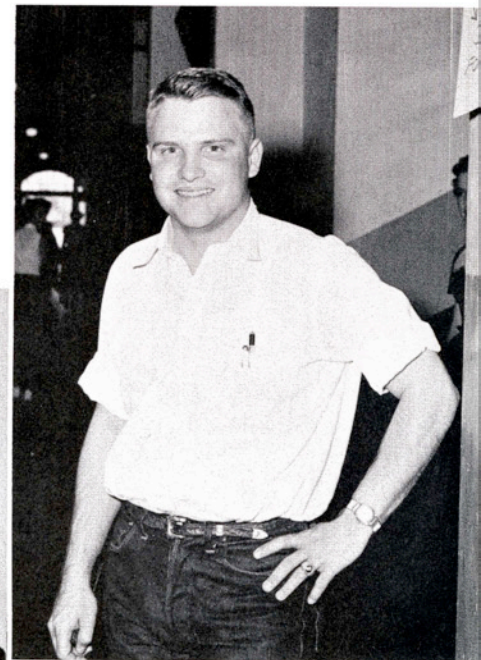

MATT DAVIS, Parliamentarian

SOPHOMORES

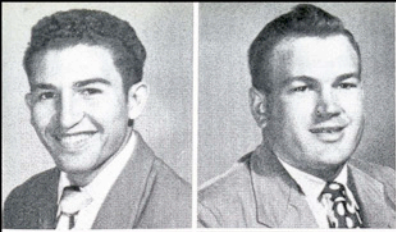

ADAME, ARNOLDO
ADAMS, BOBBY G.

Kingsville
Aransas Pass



ADAMS, LAYTON E.
ADAMS, LUCILLE CORENE

Beeville
Taft

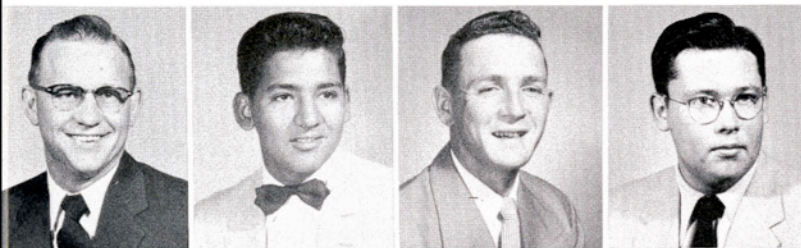

ALLISON, ERNEST EDWIN
ALVAREZ, ARMANDO G.
ARNIM, CECIL
ARNOLD, EMMETT L.

San Benito
Kingsville
Sabinal
McAllen

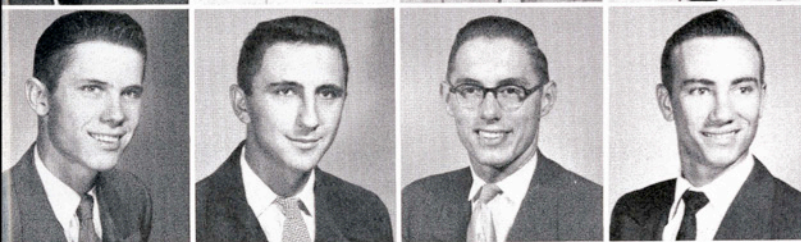

BARCLAY, JOHN C.
BARECKY, TEDDY
BLAISDELL, LYTLE G.
BOHL, RICHARD J.

Sweeny
Taft
Corpus Christi
Devine



BOOTH, GLENN
BRALY, HELEN L.
BRASWELL, BELVA J.
BRIDGERS, ARLEENE L.

Corpus Christi
Three Rivers
Randado
Kingsville

BRIM, RAYMOND R.
BROOKS, ROBERT B.
BROWN, SONNY

Silsbee
Corpus Christi
San Antonio

BUNCH, JOAN
BUNCH, JUNE
CARLISLE, RUTH

Premont
Premont
San Diego

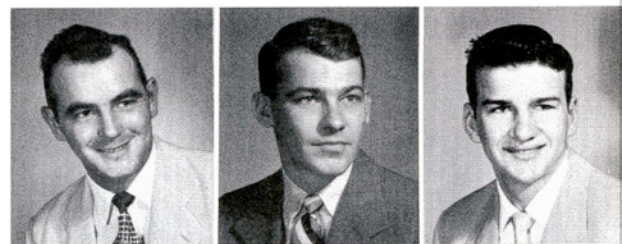



A&I's majorettes put their best foot forward.



CLARK, ROY P.
CLARK, WELDON B.
COE, JOHN G.
COLEMAN, WILLIS H.

Hillsboro
Kingsville
Kingsville
Kingsville

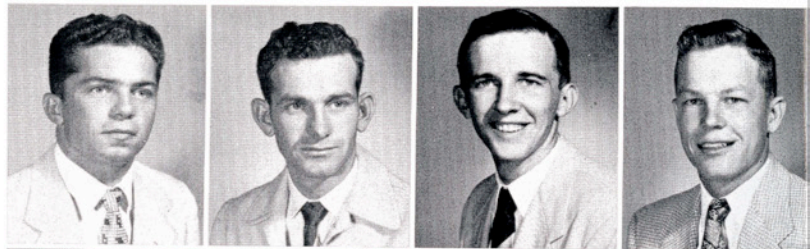

CRISP, SHIRLEY A.
DAVID, EDWARD K.
DENNIS, FLYNN H.
DODILLET, RONALD A.

Refugio
Hebbronville
Kingsville
Kingsville

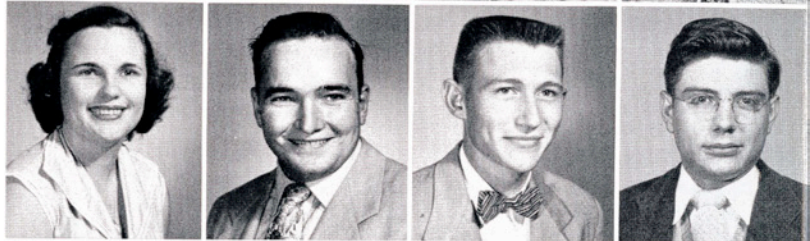

DORSETT, JAMES R.
DUNIVAN, DANIEL NORMAN
EASTMEN, JOHN CLYDE
ETHEREDGE, JOAN L.

Kingsville
Premont
Lytle
San Antonio

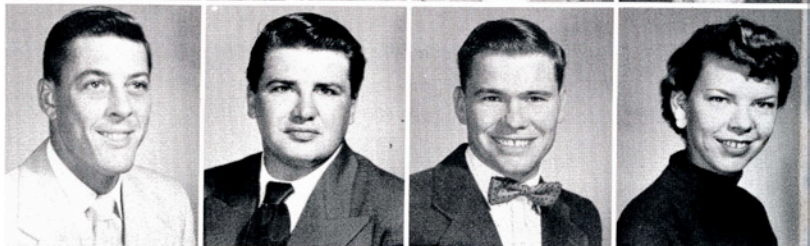

EWERT, LILLYAN M.
FLORES, RAUL
FRAZIER, CARLEEN J.

San Antonio
Laredo
Falfurrias



FUENTES, LUIS
GARCIA, MARTHA
GARCIA, MIGUEL N.

Kingsville
Corpus Christi
Alice

SOPHOMORES



CARNAL, JACK E.
 GASTILLO, RICARDO G.
 GARCIA, OLGA REBECCA
 GARCIA, ROSENDO A.

Corpus Christi
 Kingsville
 Dilley
 Kingsville



CHANDLER, JOYCE
 CHAPA, ESTELLA
 GARDNER, JANICE
 GARRETT, JUDY A.

Sarita
 Kingsville
 San Antonio
 Kingsville



GAYLE, HERBERT
 GONZALEZ, ANDREA
 GREEN, A. W.
 GRONA, MARY LOU

Mirando City
 Corpus Christi
 Beaumont
 Bishop



GUSLER, JOHN D.
 HALDANE, N. CLARK
 HALL, PAT
 HAMADY, NORMAN FREDRICK

Rio Hondo
 Pasadena
 Aransas Pass
 San Antonio

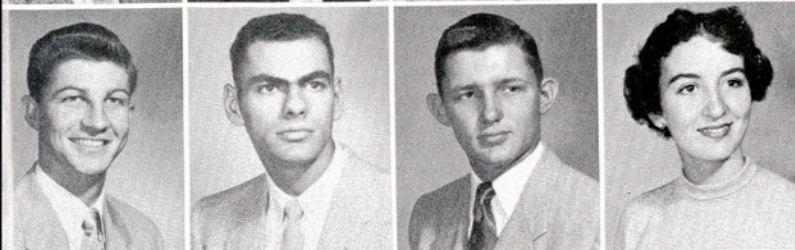

HARDY, RONALD G.
 HARFOUSH, JOE
 HARLAN, JACK
 HARRISON, JANICE

Beeville
 San Antonio
 Bishop
 Benavides

HARWOOD, MARY ANN
 HATCH, VERNON L.
 HAWKS, BETTY LOU

Kingsville
 San Benito
 Kingsville

HEDRICK, JEANICE ANN
 HICKS, JOE BAILEY
 HINOJOSA, CLARA

San Benito
 Harlingen
 Raymondville

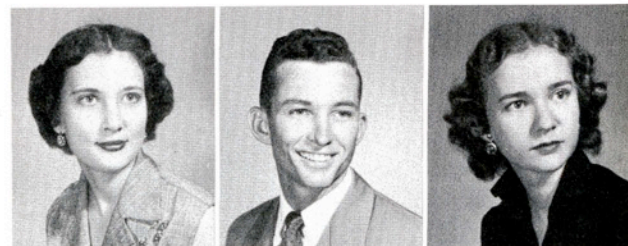

And so begins a week of blessed silence as sorority rushees receive identification ribbons.



HORTNESS, ORVAL L.
 HORTON, K. PHILLIP
 HOUSTON, HELEN RUTH
 HOWARD, JO ANN

Pharr
 Corpus Christi
 San Benito
 Cotulla

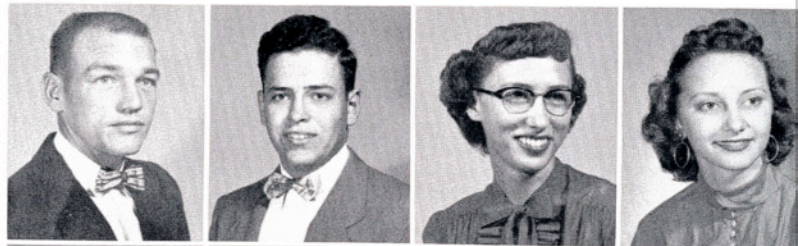

JARRATT, BETTY J.
 JOHNSON, CLARENCE A.
 JOHNSON, ODEAN ROWE
 JONES, ELIZABETH A.

San Benito
 Kenedy
 Bishop
 Cotulla



KERR, TRUMAN
 KRET, CHARLES E.
 KRIVACKA, EDDIE A.
 LA BAUNE, MARGIE SUE

La Feria
 Refugio
 Fayetteville
 Beeville

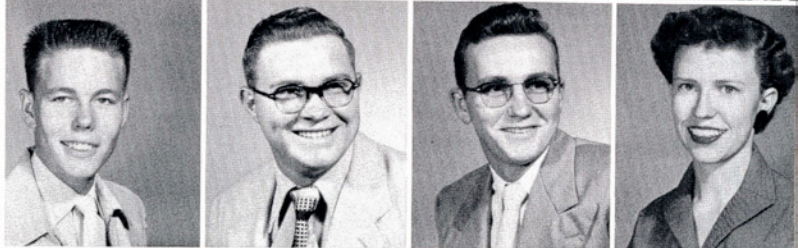

LAKEY, WILLIAM A.
 LEAL, OTILA
 LERMA, LEOPOLDO L.

Pettus
 Raymondville
 Laredo



LEVENS, PAT
 LEWIS, ANNE B.
 LINDLEY, DOROTHY L.

Mission
 Beeville
 Beeville

SOPHOMORES



HODGES, DOROTHY L.
HODGES, LUCILE A.
LLOYD, KAYE ANNE
LOPEZ, MINERVA

Los Fresnos
Kingsville
Alice
Falfurrias

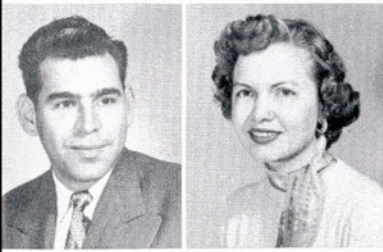

HOLLAS, CLEDUS A.
HOLROYD, MARY C.
LOPEZ, RUBEN
LOTT, BETTY J.

Eagle Lake
San Luis Potosi, Mexico
Lepeno
Beeville



LOWREY, KENNETH R.
LOZANO, FRANCES A.
LUKE, PATRICIA
LYTLE, CLYDE

Dublin
Raymondville
San Antonio
Austin

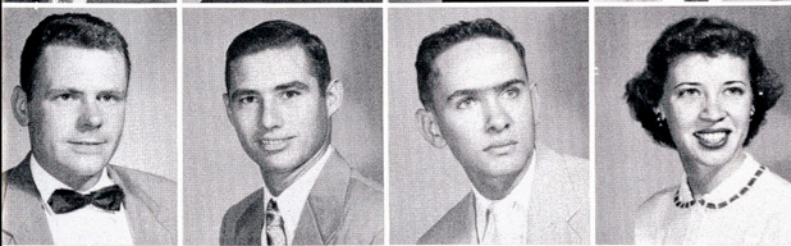

MAAS, ALBERT LESLIE
MACHEN, ROBERT E.
MADDEN, GEORGE D.
MARTIN, MARY SUE

Baldwin
Donna
Progreso
Robstown



MARTIN, MAX M.
MAYHEW, DEWEY A.
McCARTY, YVONNE L.
McCORD, JERRY E.

Victoria
Kingsville
Pearsall
Corpus Christi

MEEHAM, MARY LUCILE
MENDEZ, YGNACIO
MENN, ROBERT D.

Kingsville
Raymondville
Karnes City

MEYER, EDWARD PAUL
MILLER, ROBERT M.
MILLS, MARY L.

Kingsville
Weslaco
Kingsville

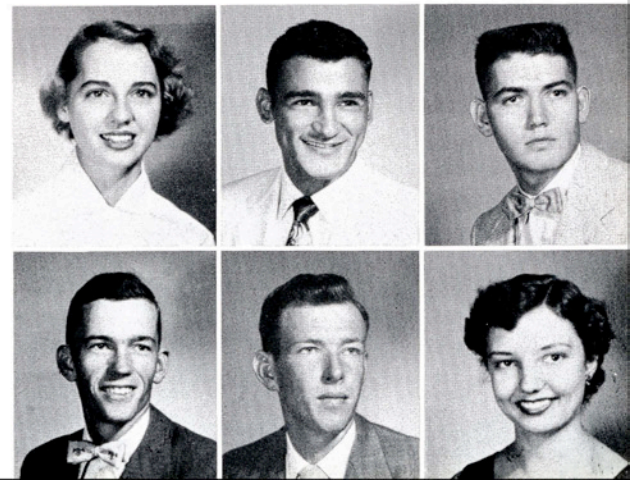



Bug inspection by Bubba May.



NELSON, RILEY O. Corpus Christi
 NEWBERRY, JOHN L. Ingleside
 NICHOLS, NELSON R. Green
 NIESCHWIETZ, PETE Falls City

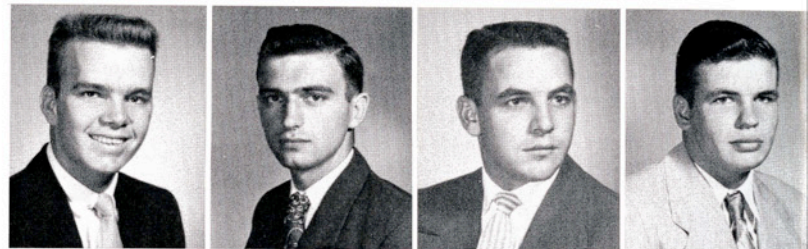

ODOM, RANDALL A. Three Rivers
 OLIVER, PATRICIA ANN Kingsville
 PARKHILL, JACKIE N. Mission
 PEREZ, JANE Falfurrias

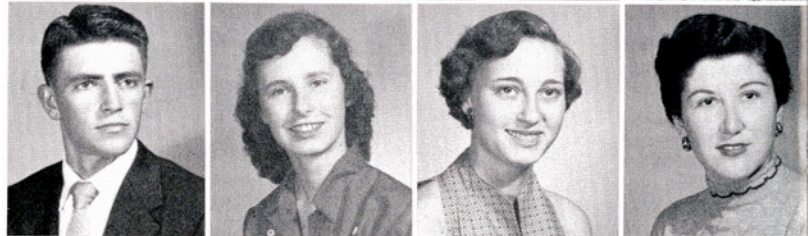

PEREZ, RAYMONDO Kingsville
 PHARES, EDDIEMAE McAllen
 PHELPS, JAMES S. Beaumont
 PHILIPS, ELAINE San Antonio

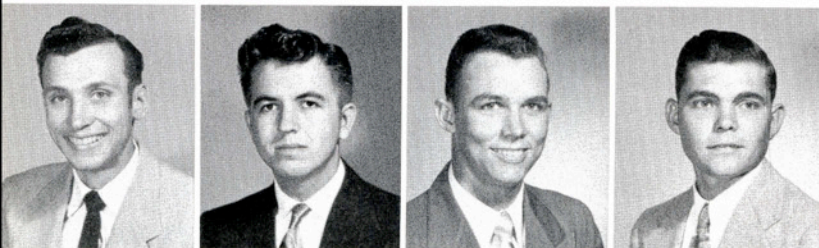

PIERCE, DON R. Harlingen
 PLATT, TOMMY W. Harlingen
 PRESTON, JOHN Pearsall
 PRICE, GEORGE R. Harlingen



PYBURN, MARY JANE Almeda
 RAMIREZ, ELIA RITA Kingsville
 REDFORD, PATRICIA D. Harlingen
 REGAN, FRED Kingsville

SOPHOMORES

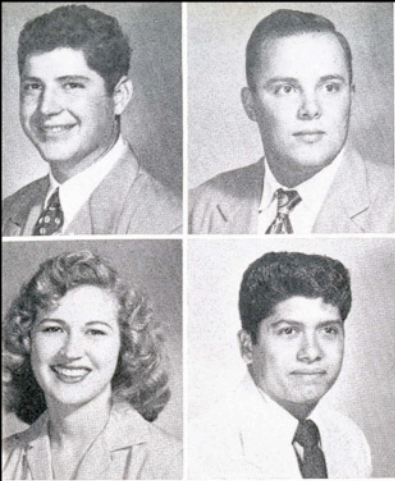

MOFFETT, RUTH W.
MUNOZ, ADULFO M.
REIOUX, LEWIS EDWARD
ROBBINS, DICK

Corpus Christi
Los Saenz
Driscoll
Raymondville

MURRAY, THOMAS
NARVAEZ, JOSE
ROBERTS, GAY
ROCHA, JUVENAL

Kingsville
Kingsville
Lyford
Kingsville

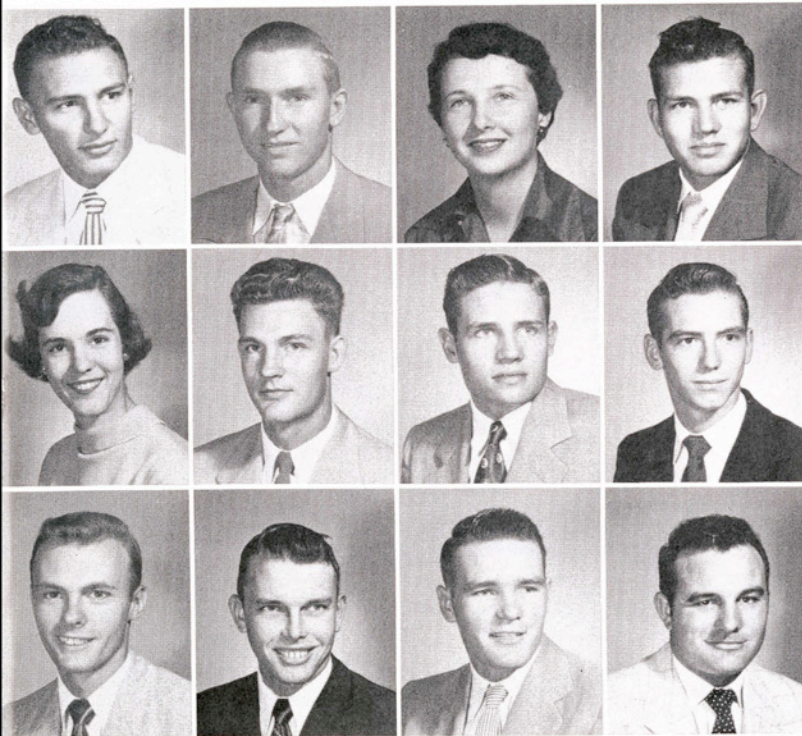

RODRIQUEZ, GUILLERMO C.
RUNNELS, WILLIAM C.
RUSELL, KAY
SANDERS, DARWIN ELLIS

Raymondville
Riviera
Beeville
Post

SCHLESINGER, MOLLY
SCHWEIKHARDT, COLEMAN P.
SEAY, JIM
SEIDERS, JOE J.

San Antonio
Pettus
Pleasanton
Austin

SHARP, FRANK HARRIS
SHUDE, ALAN G.
SIGLE, LEO V.
SLAYTER, JOE W.

Harlingen
Sabinal
Freer
Mirando City

SMITH, JOHN J.
SMITH, NOAH T.
SMITH, RUTH M.
SMITH, SCOTT O.

Kingsville
Baytown
La Feria
San Benito

SPONSELLER, VOLLIE W.
STARKWEATHER, DONALD R.
STEDMAN, CECIL D.
STERNADEL, NORBERT JOE

Alice
San Antonio
Brazoria
Mathis

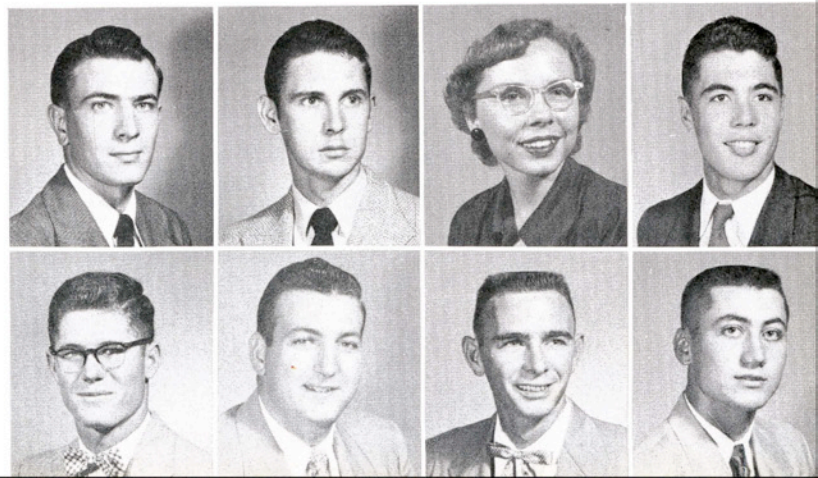



Austin College's "Katy" is impressed with A&I's Aggies.

THOMPSON, ROBERT R.
 THONGGAARD, PALMER A.
 TILGHMAN, JANET F.
 TILLEY, JACQUELINE

Yorktown
 Louise
 Brownsville
 Devine

TORRES, RODOLFO
 TRAEGER, PAUL F.
 VELA, INDALECIO
 VIGUERIE, RICHARD A.

Laredo
 Poth
 Corpus Christi
 Houston

WARD, ALMA E.
 WENTZ, JUANITA JO
 WHITE, BILLY CHARLES
 WILCOX, BOB MARTIN

Raymondville
 Mathis
 Aransas Pass
 San Antonio

STUTZ, MARIANNE
 Mission

SURTEES, JOE ANN
 San Antonio

TASTO, L. FRED
 Bishop

TEFERTILLER, DONALD
 Alice

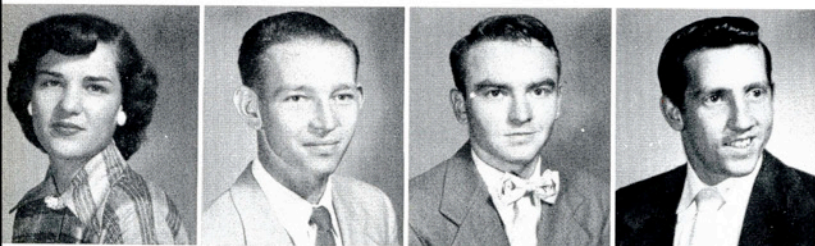
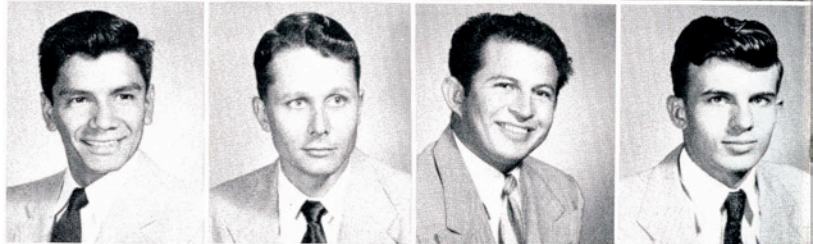
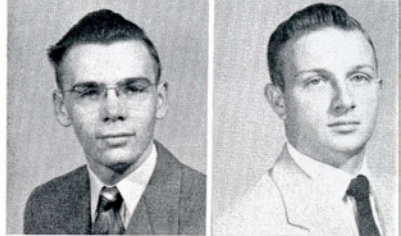

WILKINSON, BETTYE J.
 WILSON, CHARLES HUBER
 WILSON, FRANK T.
 WILSON, VERE B.

Refugio
 Brownsville
 Corpus Christi
 Kingsville

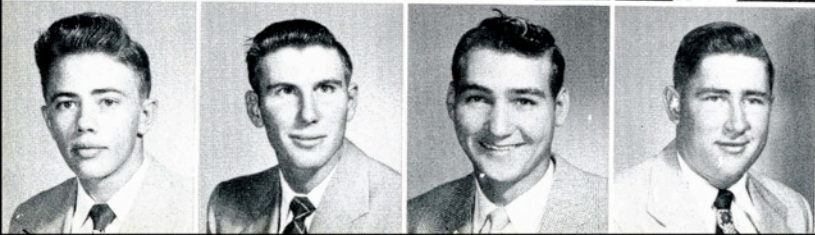

WRIGHT, GEORGE DAVID
 WRIGHT, JOHN EMORY
 ZENNER, HARRY E.
 ZINSMEYER, MELVIN W.

San Antonio
 Big Foot
 San Antonio
 La Coste



Freshmen



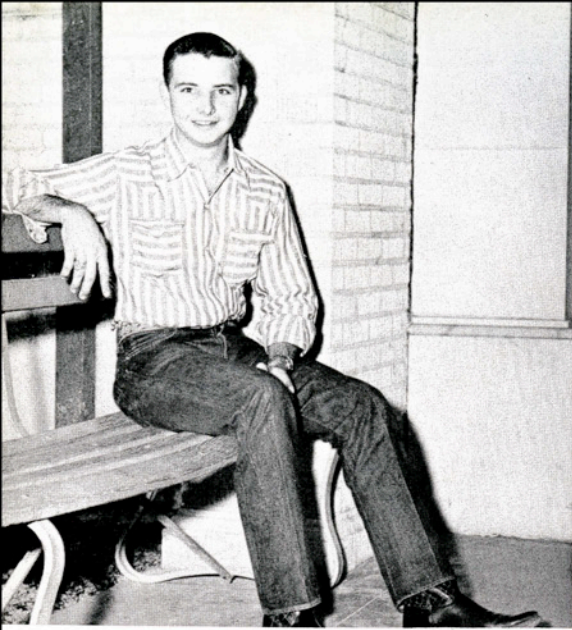

JAMES MULKEY, President

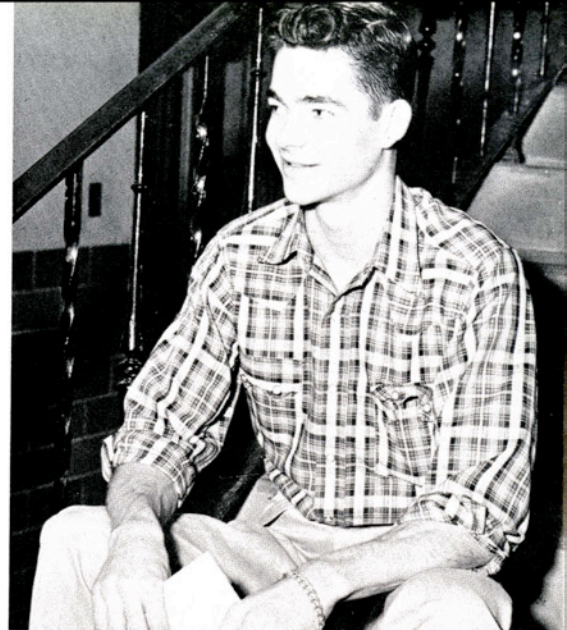

DAVID MUIR, Vice-President
TOORAN PIRAYECH, Secretary-Treasurer

CLASS



JERRY CALLISON, Reporter

OFFICERS

MIKE AUSTIN, Student Council Representative



FRESHMEN



ADAMS, CHARLES F.
AGEE, FRANK DOYLE

Falfurrias
Corpus Christi

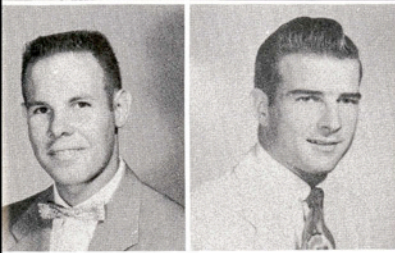

ALEXANDER, ROGER A.
ARAGON, CHRISTINE N.

Rio Hondo
Kingsville

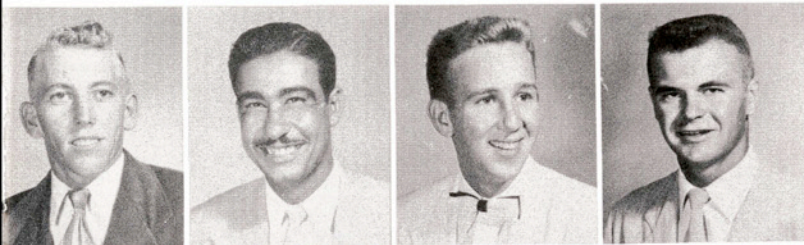

ARNOLD, CHARLES DEWEY
ARRIAGA, DANIEL
ATWOOD, JOHNNY
AUSTIN, MICHAEL E.

Freer
Falcon
Rockport
Victoria

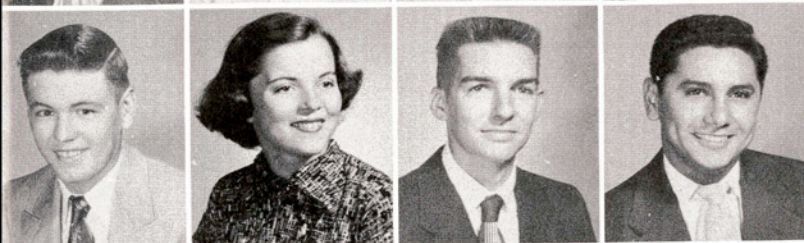

BAKER, ROY W.
BALAY, NANCY ANN
BALSLEY, STANLEY
BALTAZAR, TOMAS

Rocksprings
Mercedes
McAllen
Beeville

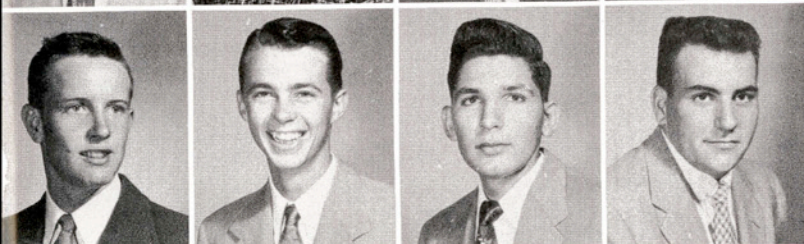

BARBER, LURTIS LLOYD
BARRON, J. VANCE
BARTON, OLIVER G.
BEHREND, IRVIN E.

Bay City
Santa Rosa
Benavides
Corpus Christi

BERMUDES, DOMINGO
BEVERLEY, LARRY LEE
BIPPERT, CLYDE J.
BLASCHKE, ANDREW L.

Guayama, P. R.
Dayton
San Antonio
Woodsboro

BLEVINS, JOE ALBERT
BOBYS, ALLAN K.
BOUNDS, ANTON H.
BRACEY, BETTY

San Antonio
Corpus Christi
Kingsville
Monterrey, Mexico

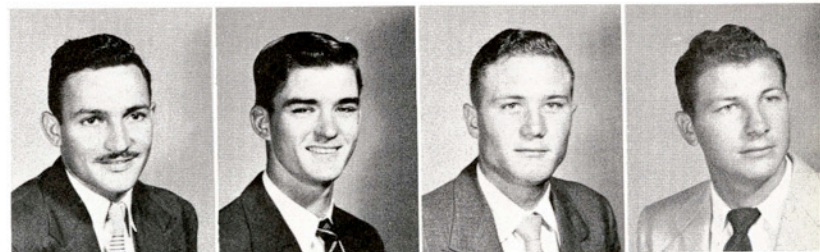



Alpha Sigma rushees and members gather around mock camp fire at sorority rush party.



BROWN, JANET M.
 BROWN, JOEL N.
 BROWNE, KENNETH L.
 BRUNDRETT, THOMAS P.

McAllen
 Harlingen
 San Antonio
 Austin

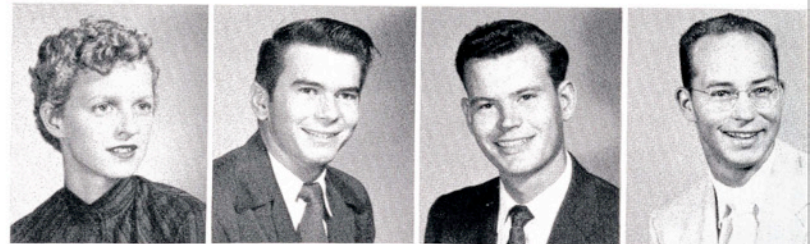

BRYANT, GEORGIA B.
 BUCY, BETTY
 BULL, CHARLES E.
 BURRIS, JEANENE

Mercedes
 Alice
 Bishop
 Kingsville

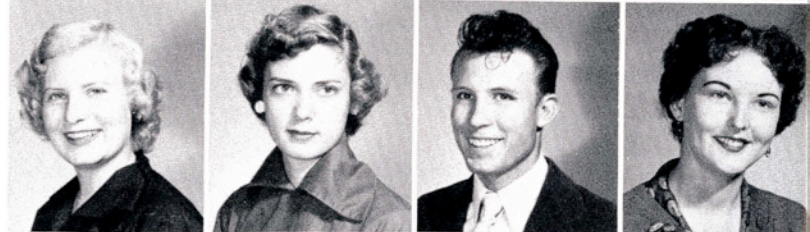

BURROUGHS, JACKIE SUE
 BUSTOS, MARIA LUISA
 BUTLER, JAMES P.
 BYNUM, STEVE M.

Robstown
 Kingsville
 Carrizo Springs
 San Antonio

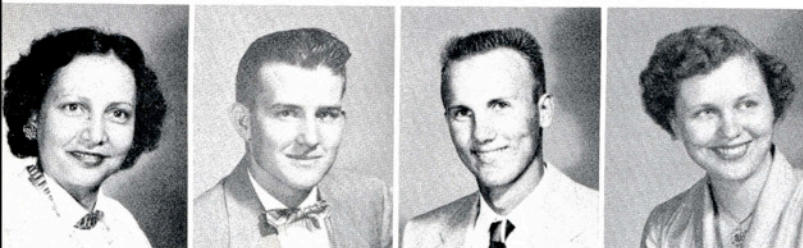

CABRERA, REYES S.
 CALLISON, GERALD J.
 CAMPBELL, JERRY K.
 CARTER, JO M.

Kingsville
 Raymondville
 Corpus Christi
 San Benito



CATE, DONALD
 CENTER, BERTHA M.
 CHISUM, JOHN L.
 COBB, JO ANN

Mexia
 Alice
 McAllen
 McAllen

FRESHMEN

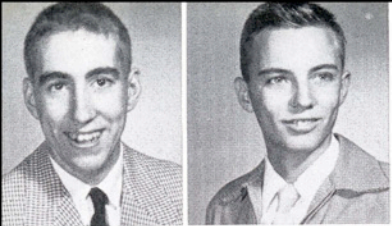

BRADBURN, JUDITH E.
 BREWTON, BETTY J.
 COFFIN, GEORGE
 COLE, ROBERT V.

Carrizo Springs
 Alice
 San Antonio
 Brownsville



BROOK, BEVERLY A.
 BROWER, NANCY A.
 COOK, SCOTT T.
 COOPER, SHIRLEY A.

Raymondville
 Mercedes
 Alice
 Robstown



COPE, ROBERT L.
 CRABTREE, PHYLLIS A.
 CRAWFORD, WANDA J.
 CUDE, ROBERT M.

Freer
 Alice
 Cotulla
 Corpus Christi

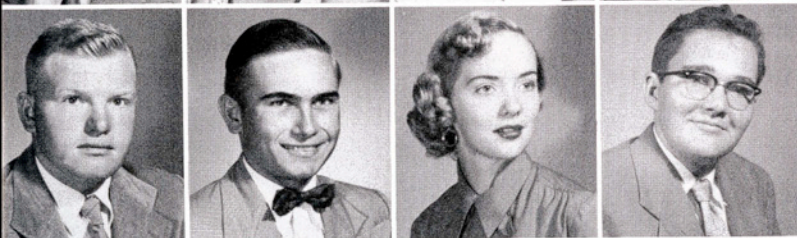

CUMBERLAND, WILLIAM A.
 DANYSH, RICHARD L.
 DAUGHTERS, MARY MILES
 DAVIS, EDWARD G.

Kingsville
 Karnes City
 Kingsville
 Kingsville



DAVIS, FRANK
 DAY, SHIRLEY D.
 DECKER, JOEL N.
 DECKER, JOHN C.

Alice
 Odem
 San Francisco, Calif.
 Harlingen

DICKEY, JAMES R.
 DIXON, RICHARD DUDLEY
 DOBSON, NANCY RAE
 DuBOSE, THOMAS B.

Floresville
 Santa Rosa
 San Benito
 Uvalde

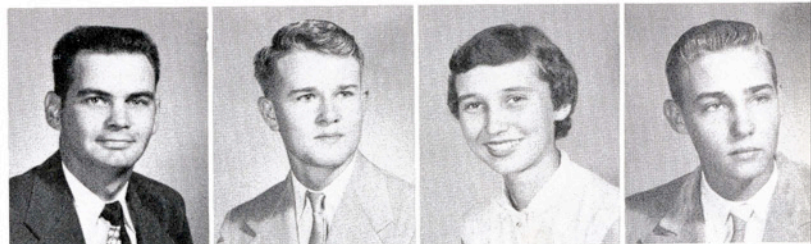

DUENAS, SARA
 DURBIN, LEONEL D.
 DURRENBERGER, JOHN C.
 EDWARDS, DERONDA

Kingsville
 Riviera
 Valdosta
 Falfurrias

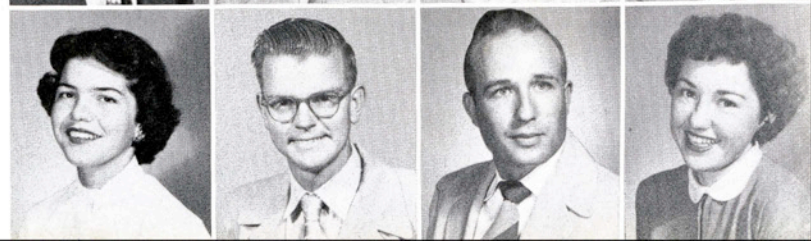



Between dances in the S. U. B. Jackie Sue Burroughs talks things over with "Foot" Matthews.

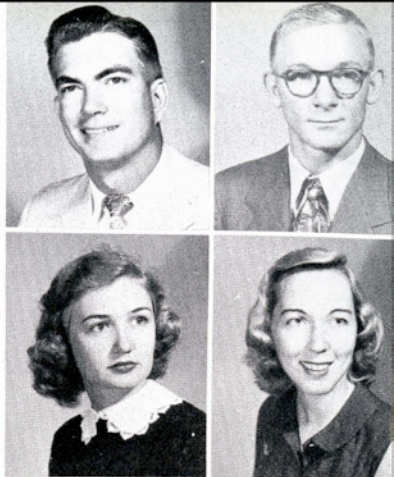

ESCHENBURG, CARL Floresville
 EVANS, DORIS E. Alice
 EVERETT, ROBERT M. Kingsville
 FAUBION, KENNETH FRANKLIN Leander



FLORES, HUMBERTO Kingsville
 FOSTER, JAMES DONALD Bishop
 GAFFNEY, JACK San Antonio
 GALLENKAMP, HARRIS Kingsville

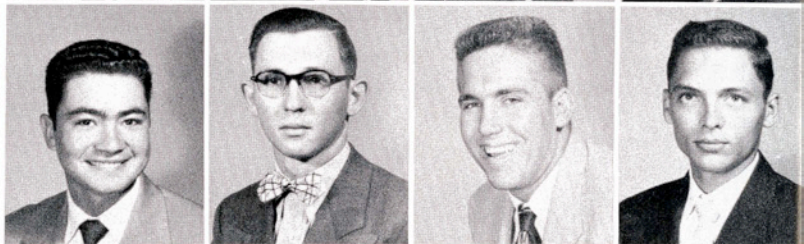

GARCIA, CRISTOBAL Kingsville
 GARCIA, LEONEL Encino
 GARCIA, MARY LOU Ben Bolt
 GARCIA, RAMON N. Bishop

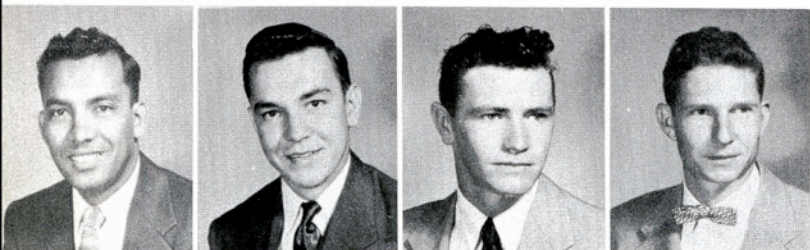
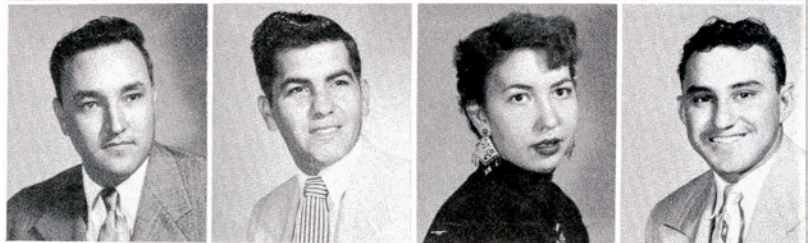

GARCIA, ROBERT S. Beeville
 GEORGE, BILLY G. Encino
 GILLESPIE, EUGENE C. Alice
 GOINS, TRUMAN E. Buna

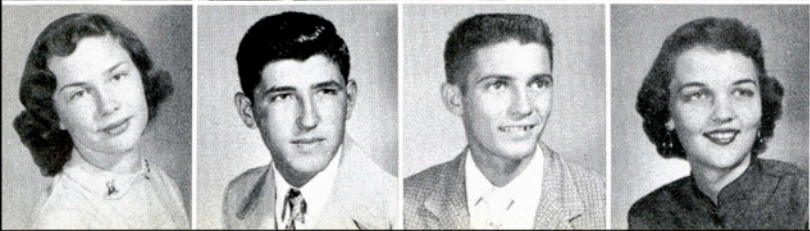

GOMILLION, MARILYN F. Whitsett
 GONZALEZ, CANDELARIO L. Los Saenz
 GOODE, BILLIE C. Alvin
 GOTTSCHLING, EVELYN Kingsville

FRESHMEN



EDWARDS, JAMES A.
EGGERT, ALDON R.
GRABBS, GENE F.
GREEN, ROBERT E.

Runge
Robstown
Uvalde
Driscoll

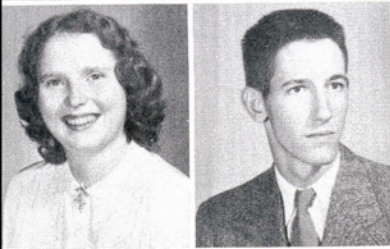

ELLIOTT, JEANETTE
ELMORE, WANDA J.
GUYON, MARY ANNELL
HAISLER, ALBERT O.

Alice
Brownsville
Eagle Lake
Agua Dulce

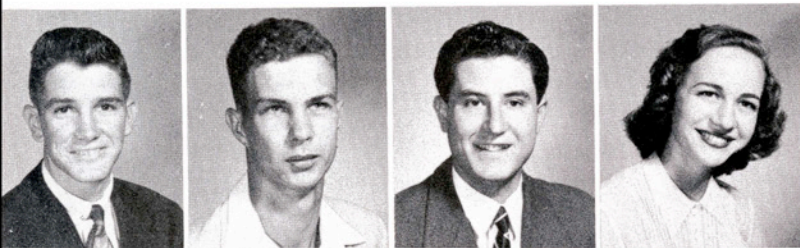

HALLER, HOWARD
HAMILTON, ROBERT E.
HAMMOND, FOUAD S.
HARDEN, D. FRANCES

Corpus Christi
Harlingen
Sidon, Lebanon
Robstown

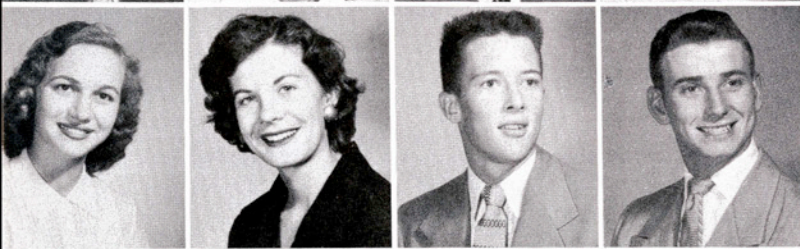

HARDEN, GRACE J.
HARTZOG, BARBARA R.
HARWOOD, THOMAS A.
HAYES, JACKYE W.

Robstown
Rio Hondo
Kingsville
Kingsville

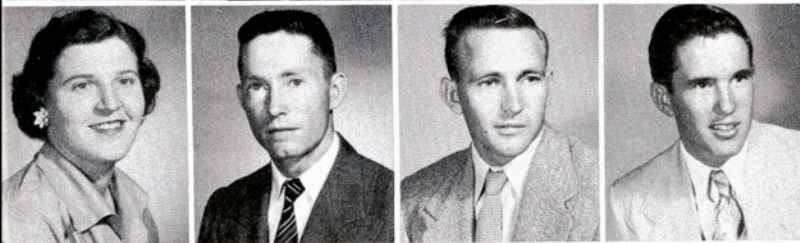

HELDENFELS, CARLENE L.
HENDERSON, RICHARD H.
HENSON, RALPH W.
HETHCOAT, ALTON L.

Jourdanton
Harlingen
Pleasanton
Riviera

HINOJOSA, LUDYVINA
HOGAN, JOY
HOLLON, LARRY DON
HORTON, DOROTHY ANN

Kingsville
San Antonio
Los Fresnos
Harlingen

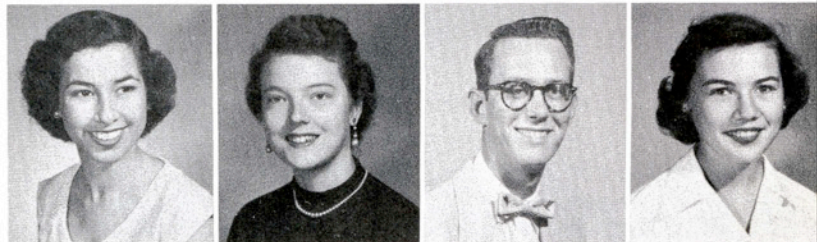

HOUTS, RAY A.
HUEGEL, ESTHER
HUFF, CLARK KERN
HUNTER, MICHAEL

Kingsville
Mexico City, Mexico
Corpus Christi
Kingsville



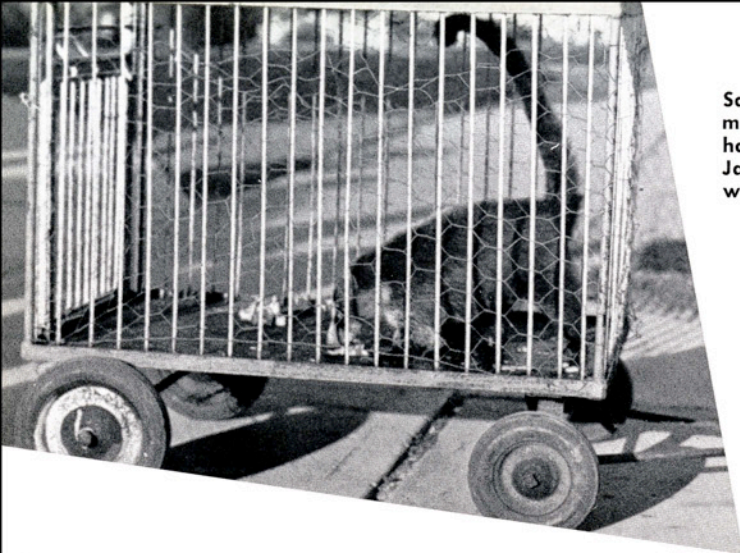

Sam Houston's bear-cat munches, unperturbed and happy, in enemy territory. Javelina hosts treated him well.

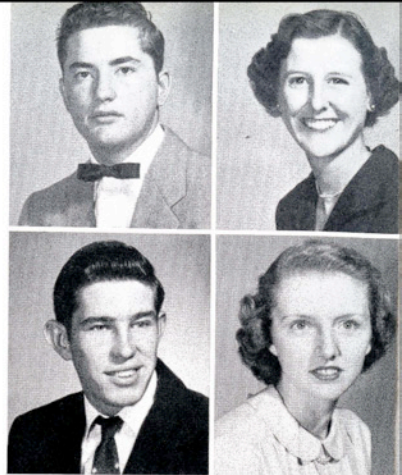

JOHNS, FRANCIS P.
JOHNSON, CARLETTA
JONAS, ALLEN R.
KABLER, BETTY I.

Floresville
Corpus Christi
Mathis
Kingsville

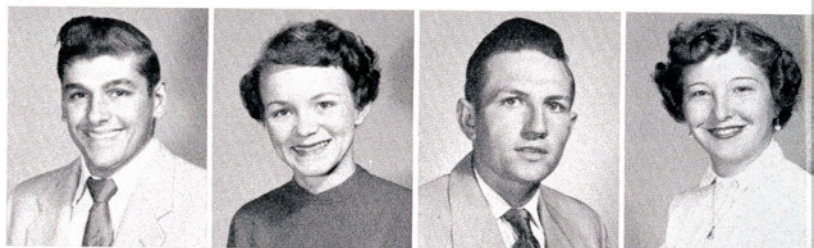

KELLOGG, MIKE
KENYON, DOROTHY M.
KEYS, LESLYE L.
KIER, ROGER J.

Carrizo Springs
Kingsville
La Feria
Ingleside



KIMBRO, IRENE
KLARE, ALICE JEAN
KOERBER, DOROTHY M.
KUESTER, CAROL ANN

San Antonio
Kingsville
Casper, Wyoming
Yoakum

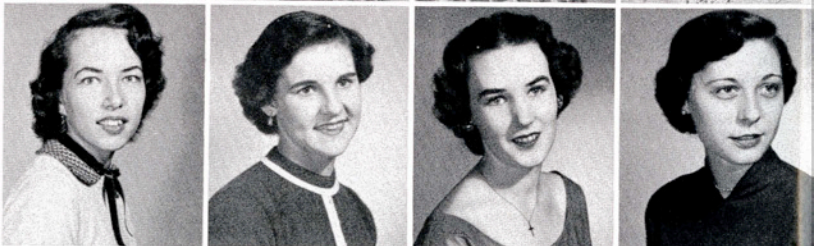

LANGSTON, BOBBY A.
LASSITER, DURWOOD K.
LEFFINGWELL, BARBARA
LEO, MICHAEL J.

Kingsville
Rockport
Harlingen
New Rochelle, N. Y.



LEON, JACK P.
LOOP, CHARLES E.
LOVE, LUANN
LUCE, SHIRLEY G.

Kingsville
Brownsville
Kerrville
Kingsville

FRESHMEN



HUNTER, MICKEY B.
 JACOB, NORITA YVONNE
 MADRAZO, MANUEL E.
 MAGNESS, JANE ANN

San Antonio
 Goliad
 Kingsville
 Genoa



JACOBS, KENNETH R.
 JESSE, EMILENE I.
 MANGEL, SULEMA
 MARTIN, DANNY R.

Weslaco
 Kingsville
 Encino
 San Antonio

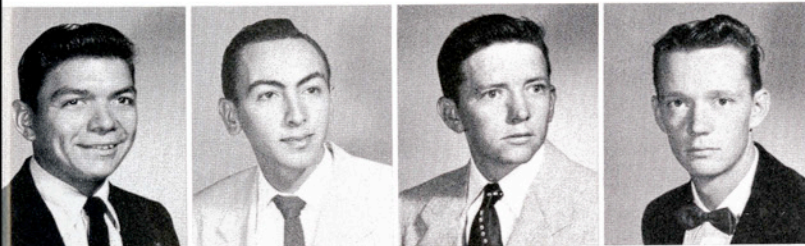

MARTINEZ, JOSEPH R.
 MARTINEZ, LEE G.
 MATHEWS, FREDERICK T.
 MATHEWS, KENNETH M.

San Antonio
 Corpus Christi
 Port Aransas
 Kenedy



MAY, NANCY THERESA
 MAYERS, TOMMY E.
 McCANDLESS, ANNETTE
 McCLUSKY, ELMER E.

Riviera
 Poteet
 Corpus Christi
 Daisetta

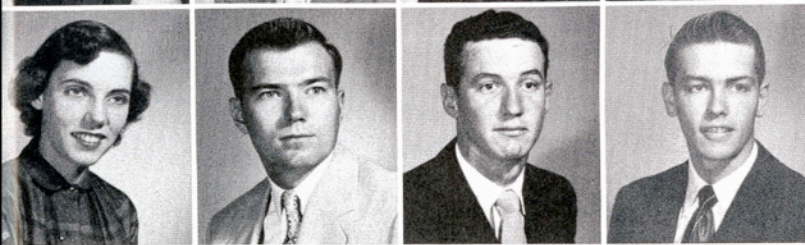

McCREARY, CLARECE
 McDONALD, LAURIE B.
 McGREGOR, JAMES L.
 McGUIRE, TERRANCE E.

Kingsville
 Galena Park
 Beeville
 San Antonio

McKIM, JOY
 MENDIOLA, ENRIQUE R.
 MERCER, ALICE
 MEYER, CARLENE

Edcouch
 San Miguel
 Bruni
 Kingsville

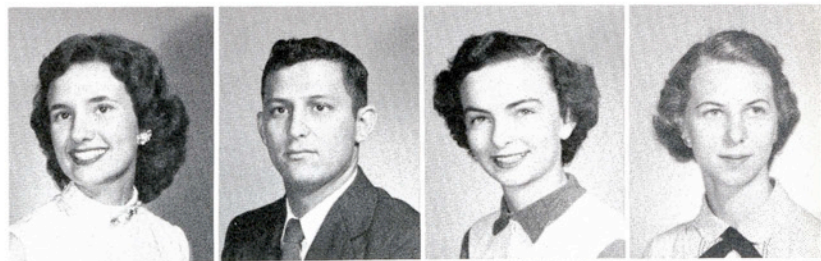

MILLER, DON
 MINOR, REUBEN
 MONROE, TOMMY W.
 MONTGOMERY, FRANKLIN E.

Bishop
 Eldorado
 Benavides
 Corpus Christi

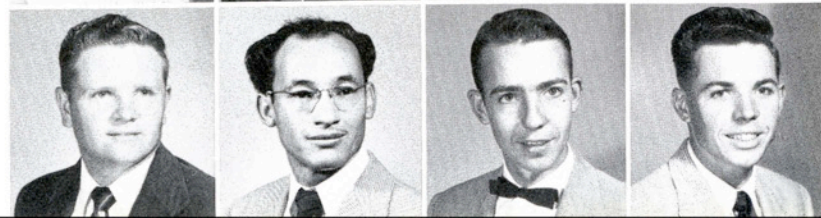



The battle of the jeans is lost but Glenn Booth kicks on.



MULKEY, JAMES R.
MURRAY, JAMES L.
NEAL, CHARLES D.
NEARY, DANIEL E.

Mercedes
Bishop
Pearsall
Corpus Christi

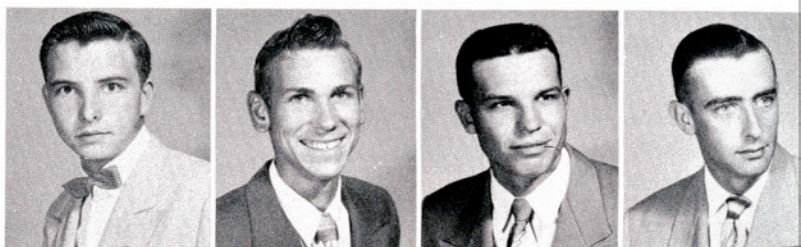

NESTER, HUBERT A.
NORTMAN, HENRY W.
O'DOCHARTY, ROBERT D.
OLSON, ELIZABETH R.

D'Hanis
Alice
Mathis
Kingsville

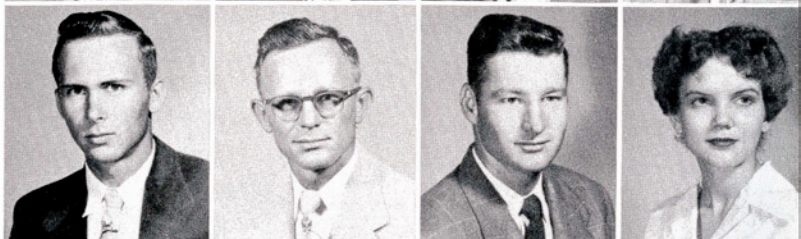

O'NEAL, BARBARA J.
OSTERGARD, EDWARD T.
QUALLINE, JACKIE J.
PALACIOS, LUCILA

Kingsville
Kingsville
Aransas Pass
Alice

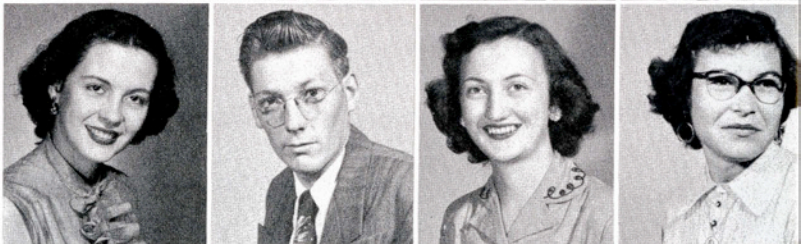

PARSONS, LOU ANN
PATTEN, JAMES H.
PAYNE, MARGARET J.
PENA, EVELIA E.

Brownsville
Falfurrias
Kingsville
Delmita



PEREZ, FIDEL
PEREZ, RODOLFO
PESEK, CHARLES L.
PIERCE, ALLEN J.

Falfurrias
Robstown
Jourdanton
Sandia

FRESHMEN

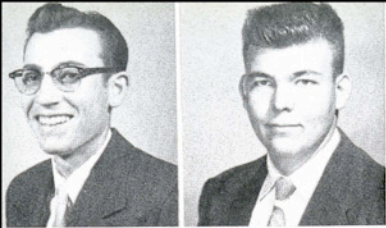

MONTGOMERY, RALPH W.
 MORENO, GILBERT O.
 PIERCE, DEAN E.
 PIERCE, JOHN W.

Weslaco
 Beeville
 Kingsville
 Bishop



MORRISON, CHARLES K.
 MUIR, DAVID B.
 PIRAYECH, TOORAN
 PIRTLE, CHARLES N.

Winnsboro
 Austin
 Shemran, Iran
 McAllen



PLUMMER, GRADIE R.
 POLGUE, HERBERT E.
 POSEY, BILL
 POWELL, THERRELL

Alvin
 Hillsboro
 McAllen
 San Antonio

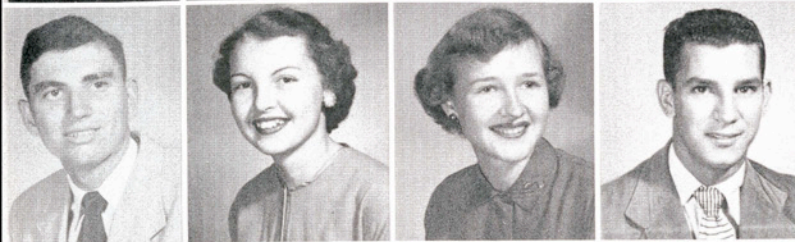

PULLIN, BILLY G.
 RABKE, NANCY A.
 RABKE, POLLY JONELL
 RAMOS, ADEMAR A.

Runge
 Tivoli
 Robstown
 Hebbronville

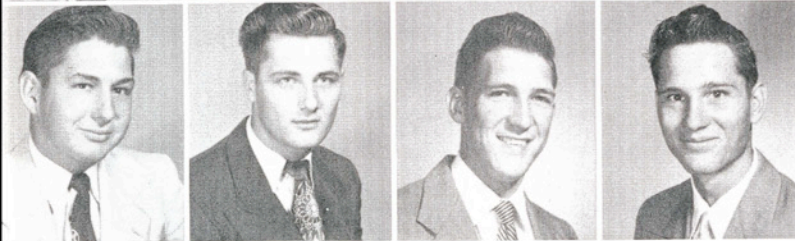

RAMOS, JOSE E.
 RAMSDALE, SAM C.
 REEVE, JERRY DON
 RICHTER, AORAIN ROY

Corpus Christi
 Kingsville
 Freer
 Freer

RICHTER, KENNETH V.
 RIEMENSCHNEIDER, J. W.
 RIEMENSCHNEIDER, RONALD L.
 RIHA, FRANK J.

Freer
 Riviera
 Riviera
 Carrizo Springs

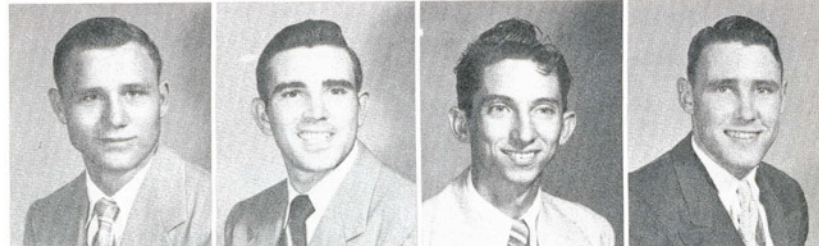

RILEY, CURTIS W.
 ROBBINS, GEORGE D.
 ROBERTS, QUINNAN COLE
 ROBISON, PATRICIA ANN

Santa Rosa
 Jourdanton
 Robstown
 Alice





Head Cheerleader Pat Graham cheers Fish on in cigar smoking contest. Marsha Stettler won contest by smoking longer, breathing deeper, and getting sicker.



SALGADO, RAFAEL
 SCHWEBEL, ROBERT Z.
 SCOGIN, MARY JO
 SEAY, PEGGY

Alice
 Santa Rosa
 Raymondville
 Floresville



SEWARD, JAYME
 SHIMEK, EVELYN T.
 SHOCK, DONNA K.
 SHOTWELL, JO ANN

McAllen
 El Campo
 Refugio
 Corpus Christi



SHULTS, PEGGY J.
 SIGLE, HAROLD DUANE
 SIMMONS, CECIL R.
 SIMPKINS, WAYNE ARLEN

Kingsville
 Freer
 Harlingen
 Devine

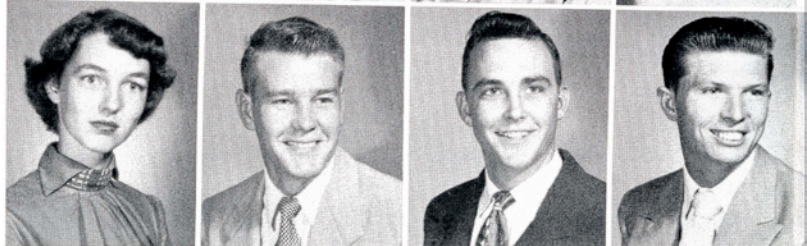

SKELLEY, ROSELYN O.
 SNIDER, PATTY
 SPENCER, CAROL LA FERN
 SPIEGELHAUER, KENNETH

Houston
 Premont
 Donna
 Bishop

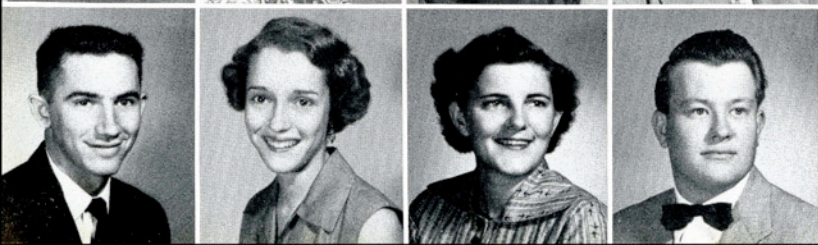

STERLING, DON E.
 STETTNER, MARSHA
 STRONG, PAULA S.
 SUMP, LADELL H.

Borger
 Mission
 Weslaco
 Bay City

FRESHMEN

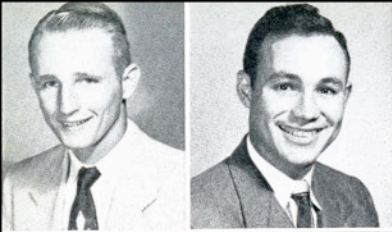

ROCHA, MARGARITA
ROSE, DAVID C.
RYALL, NOELDA DEE
SWALLOW, JAMES R.
SWAN, RICHARD L.

Kingsville
Harlingen
Los Fresnos
Alamo
Laredo

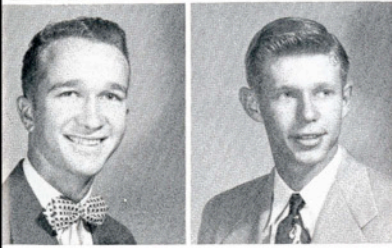

SAENZ, FIDENCIO
SALAZAR, MARY JANE
SWAIM, DALE K.
SWANSON, WAYNE ARNOLD

Falfurrias
Kingsville
Kingsville
Santa Rosa

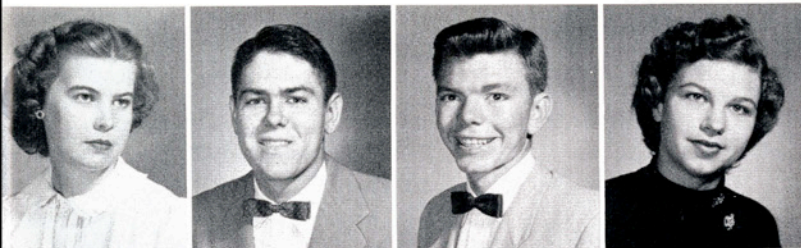

TAPEIN, HELEN LOUISE
TAYLOR, GILBERT R.
TAYLOR, JAMES LEE
TETSCH, ELIZABETH

Kingsville
McAllen
Corpus Christi
San Benito

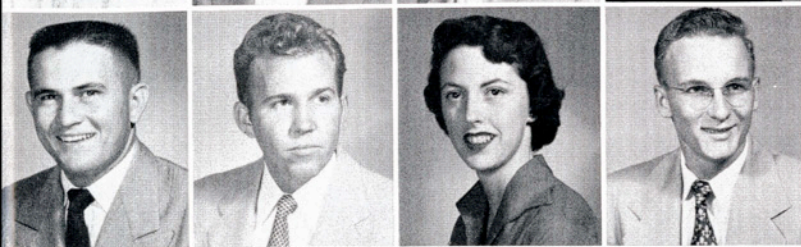

THIELE, ROBERT L.
THIELE, THERON
THOBE, JOANNE
TILLEY, LLOYD L.

Bishop
Bishop
McAllen
Alice



TOWNS, ROGER
TRAYLOR, ROBERT A.
TREVINO, ROGER L.
TRUE, JOHNNIE SUE

Bruni
Kingsville
Beeville
Dallas

TRUE, TED W.
TURNER, BOBBY J.
TURNER, HARLAN D.
VALDEZ, ROSE MARIE

Dallas
Sabinal
Kingsville

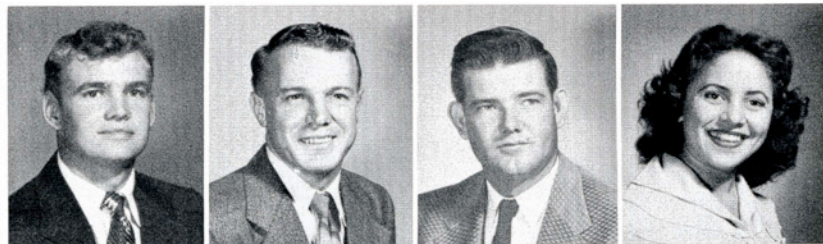

VALLE, JOE A.
VANTREESE, HAZEL L.
VANTREESE, HELLEN L.
VEACH, BOBBIE G.

Alice
Kingsville
Kingsville
Premont

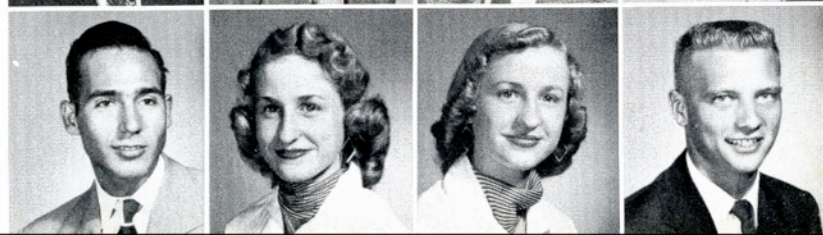

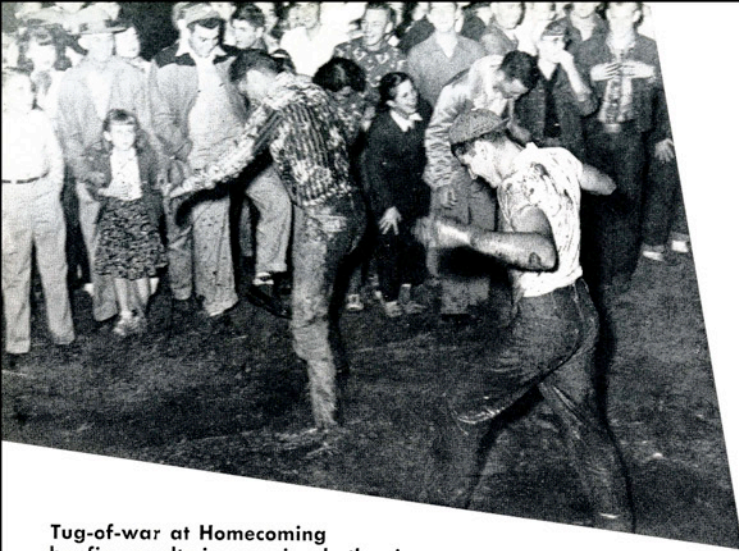

**Tug-of-war at Homecoming
bonfire results in covering both winners
and losers with thick coats of South Texas mud.**

VELA, RUDY
Edinburg

VERA, MAXIMO
Benavides



VICKERY, BARBARA
Robstown

VRANA, DONALD LEE
Jourdanton



WACHTEL, ALLEN
San Antonio
WALK, CAROL L.
San Benito
WALKER, JOHN
Corpus Christi
WARNER, WARREN ALLEN
Runge
WARREN, LOU
Alice



WATERS, RALPH
Kingsville
WATERS, WILLA
Rio Hondo
WELLMAN, EDITH
Harlingen
WETZIG, LESTER
Carrizo Springs
WHITEHEAD, LOU
Taft



WHITLOCK, JAY C.
Corpus Christi
WIED, KENNETH
Hebbronville
WILHITE, KENNETH
Donna
WILLIAMS, SHIRLEY
Lyford
WILSHER, WAYNE
Raymondville



WILSON, MICHEL A.
WIND, ELLIS
WOODS, PAT
WRIGHT, ROYLE

Alice
El Campo
Hargill
Laredo

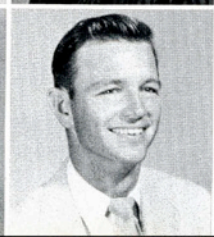

YANTA, FABIAN E.
YBARRA, RICARDO V.
YBARRA, RICARDO V.
ZWERSCHKE, ARTHUR J.

Runge
Kingsville
Kingsville
Seadrift

W. J. R.



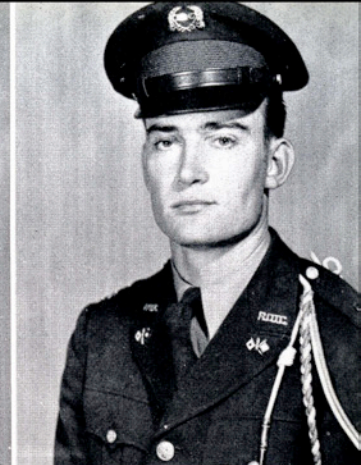
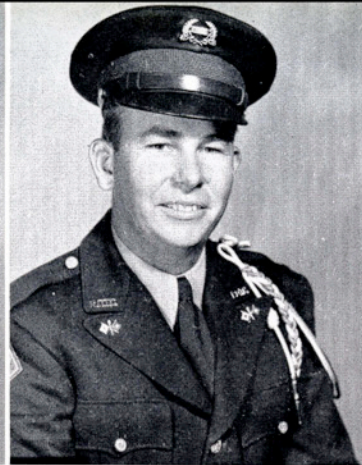

EDWARD A. RICHTER
Commander
Cadet Colonel

BILLY COWART
Executive Officer
Cadet Lt. Colonel

DON HARVEY
Adjutant
Cadet Major

OTTO HIERHOLZER
Intelligence Officer
Cadet Captain

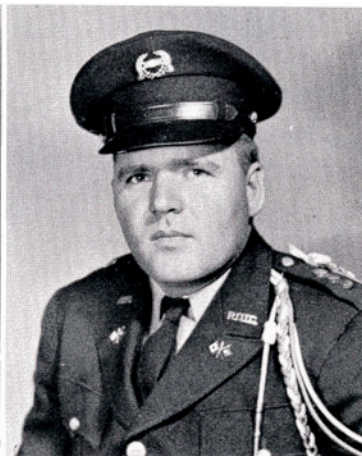

ROBERT BRANDT
Supply Officer
Cadet Captain

ROBERT CROOK
Operations Officer
Cadet Captain

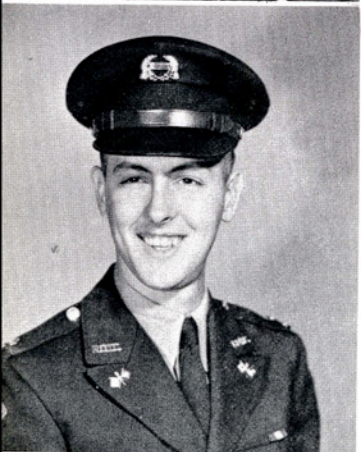

ROBERT FRANKS
Public Information Officer
Cadet First Lt.



GERALD WAGNER
Sergeant Major
Cadet Master Sergeant





THE KINGS RIFLES

A&I's crack drill team made many appearances during the year. Among them were: Half-time, Ray High School-Oklahoma City football game; Half-time, A&I's Homecoming Game; Christmas Party for Handicapped, Del Mar Auditorium; Charro Days, Brownsville; Lantana Coronation Parade; Battle of Flowers Parade, San Antonio; and Buccaneer Days, Corpus Christi.

A&I's drill team stands in formation on the drill field during a formal review.



College and local dignitaries, and guest of honor, Captain S. P. Weller, watch as the Corps marches in formal review.





HEADQUARTERS COMPANY

Colonel J. Strom Thurmond, Vice-President of the Army Reserve Officers Association, speaks to the Corps of Cadets.



COMPANY COMMANDER
Dan Evans

COMPANY EXECUTIVE OFFICER
Bob Turcotte

COMPANY FIRST SERGEANT
Guillermo Barrera

ROTC squad marches to armory "on the double."



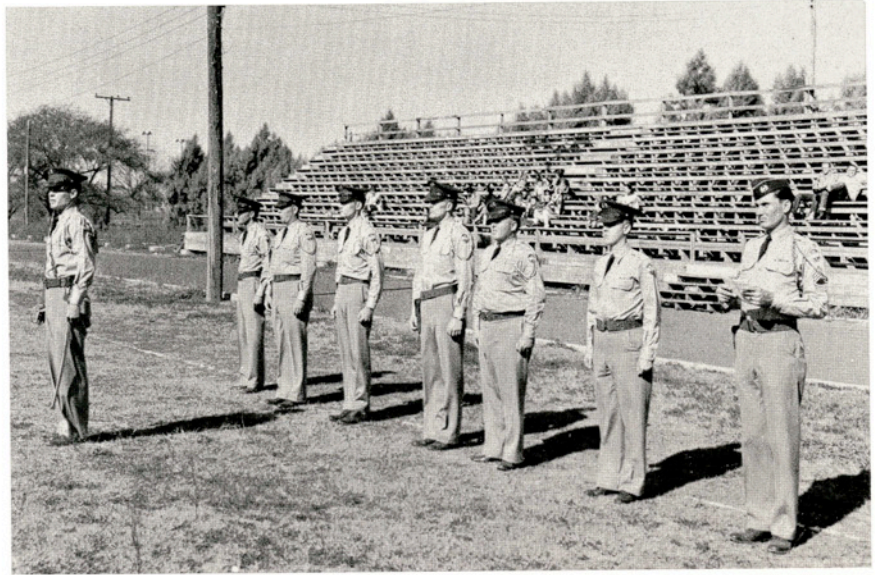

Cadet Colonel Eddie Richter and his Cadet Staff.



Cadets A. W. Green, Eddie Richter, and Gerald Bell listen to an explanation of the workings of some telegraph apparatus.

New ROTC students are shown the latest thing in fashion.





COMPANY

A

A. W. Green appreciates what is developing in the ROTC Lab darkroom.

COMPANY COMMANDER
Canuto Fuentes

COMPANY EXECUTIVE OFFICER
Arthur Wayne Hartzog

COMPANY FIRST SERGEANT
Troy Woodward



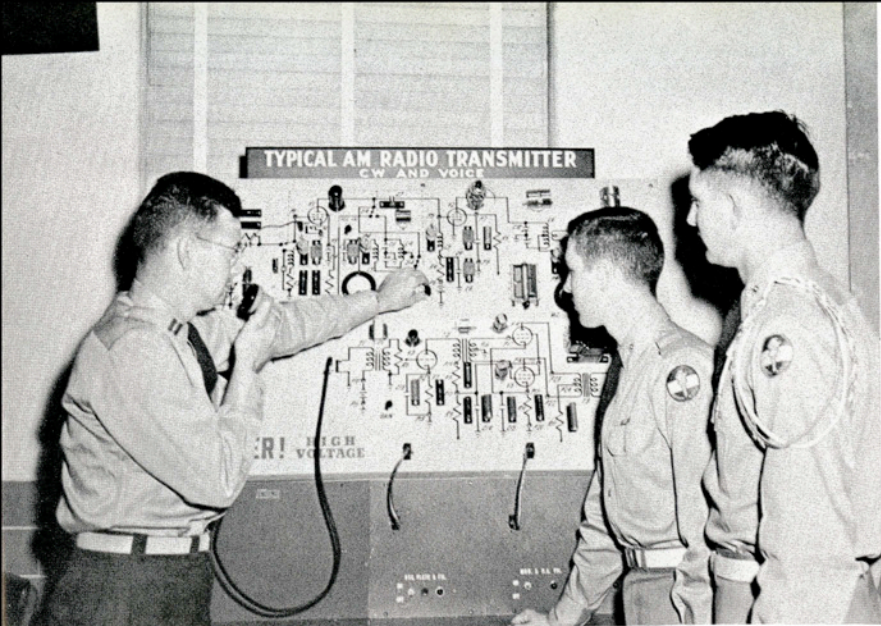

Radio to the ROTC means something more difficult than merely pushing a station button.



Dean Jernigan looks the situation over at summer camp. Everyone seems to be taking life pretty easy.



M/Sgt. Stone and Cadet Colonel Eddie Richter discuss plans for the formal review.



Testing—1-2-3! MARS Radio Club members tune in.



COMPANY

B

COMPANY COMMANDER
Arthur Knaggs

COMPANY EXECUTIVE OFFICER
Wayne Hamilton

COMPANY FIRST SERGEANT
Garnet Burgess



There's more to loading and cleaning rifles than most civilians think, as these pictures show.





Members of Company C stand stiffly for inspection.



COMPANY

C

COMPANY COMMANDER
Valentine Mora

COMPANY EXECUTIVE OFFICER
George Babcock

COMPANY FIRST SERGEANT
Wesley Taylor



COMPANY COMMANDER: Gerald Bell, COMPANY EXECUTIVE OFFICER, Francis Houts, COMPANY 1ST SERGEANT: Preston Hix.

ROTC BAND

Gerald Bell directs ROTC Band during practice session.





Lt. Colonel Leonard F. Walker

Captain Randolph G. Cooper



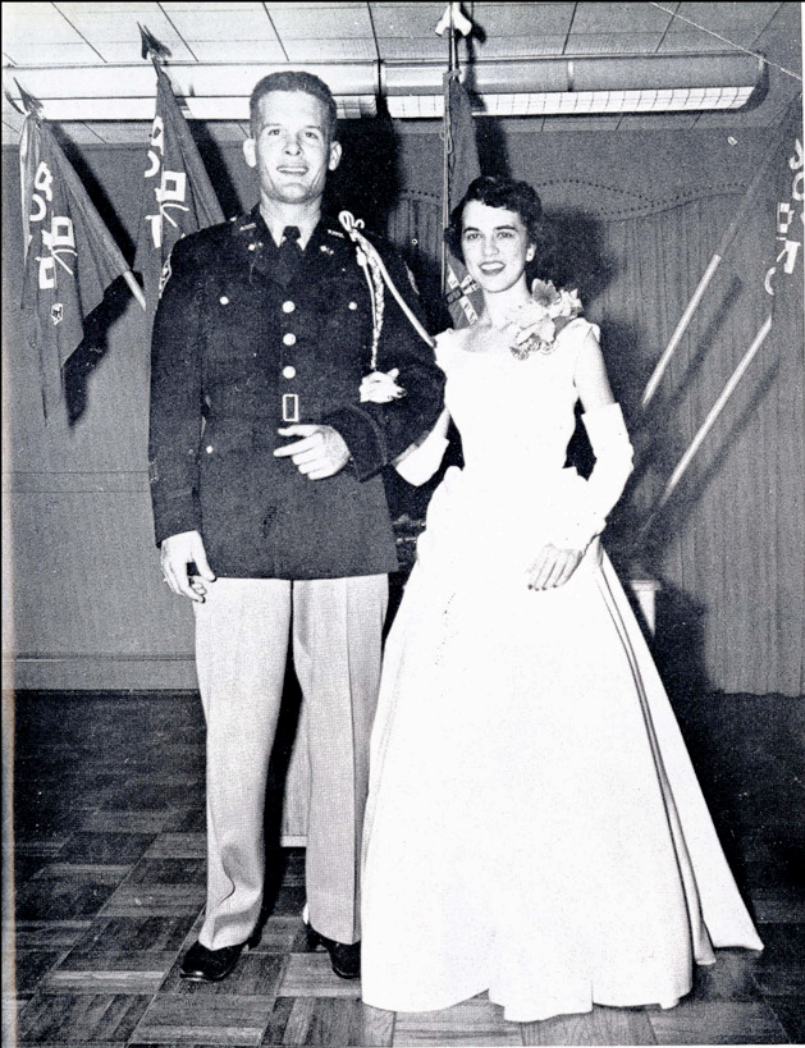

The ROTC Sweethearts were presented at the annual Military Ball held February 20, 1954, in the Student Union Ballroom. Ralph Galvan and his band played for the dance.

Battalion Sweetheart and Queen of the Corps Pat Graham with Escort Cadet Colonel Eddie Richter.

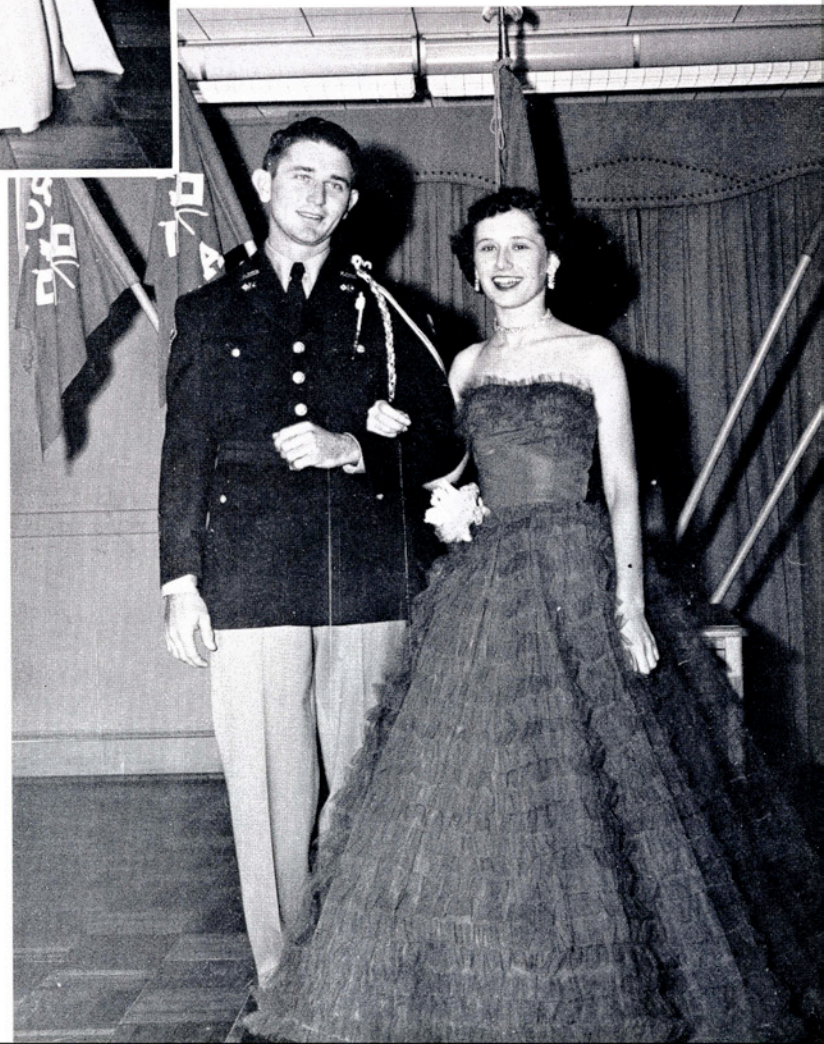

Honorary Cadet Captain of the Band Mary Sue Oliver with Escort Gerald Bell.

Honorary Cadet Captain, A
Company, Jo Ann Kirkpatrick
with Escort Charles Royal.

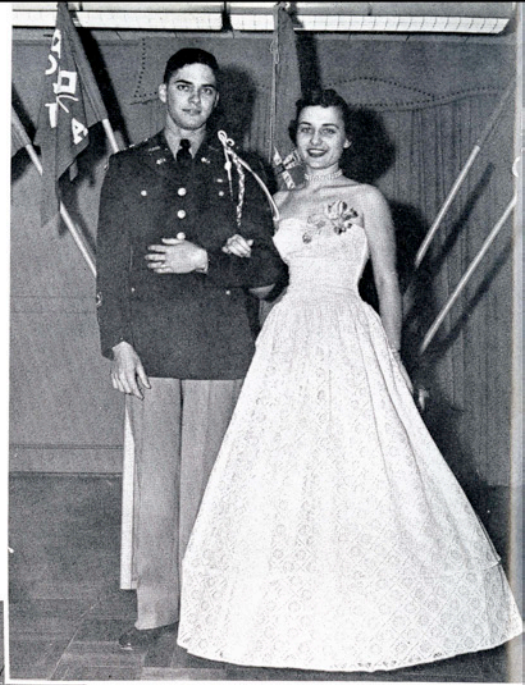

Honorary Cadet Captain,
B Company, Betty Lott with
Escort Bill Knaggs.



Honorary Cadet Captain, C
Company, Pat Hall with Escort
Dan Evans.

Sports

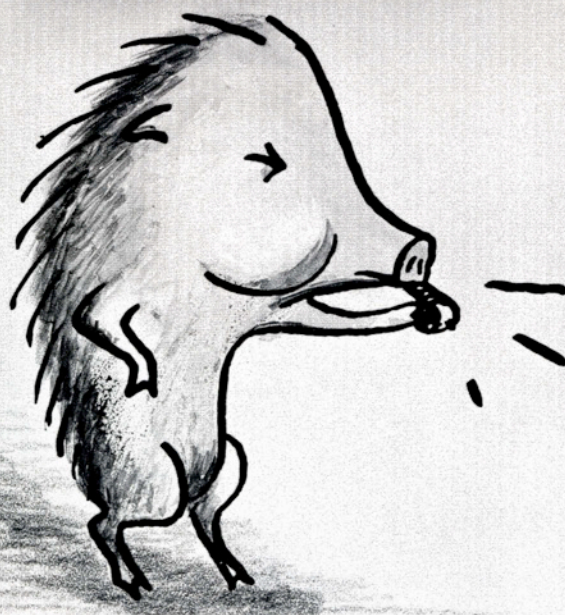



Row 1: Bob Brandt (Student Council representative), George Edwards (parliamentarian), Bob Smith (president), Joe Ann Surtees (sweetheart), Reggie West (vice-president), Norman Clinger (secretary-treasurer). **Row 2:** Marvin Leggett, Rod Beamguard, Clarence Peterson, Wesley Taylor, Joe Hollingsworth, Don Newcomb, and Jack Schneider. **Row 3:** Jerry Wilkinson, Kenneth Wilhite, Ridgell Lindsey, Sidney Douthit, Tony Thompson, Tommy Sanford, William Putnam. **Row 4:** Ronald Tibbet, Delwin Hunt, Alvin Schubert, Tommy Hudspeth, Buddy Caulk, Norman Smith, Leon Armstrong, Dub Whitley.

“T” Association



Bob Brandt breaks the monotony of posing for annual pictures by leading the T-Association (alias male choir) in an impromptu tune.

J O E A N N S U R T E E S



JOE ANN, "T" Association sweetheart, was presented as Homecoming Queen for the football game November 24. Joe Ann is a sophomore from San Antonio who served this year as a cheerleader for A&I. She reigned over Homecoming festivities and cheered the Javelinas on to a 19-18 victory over Austin College.

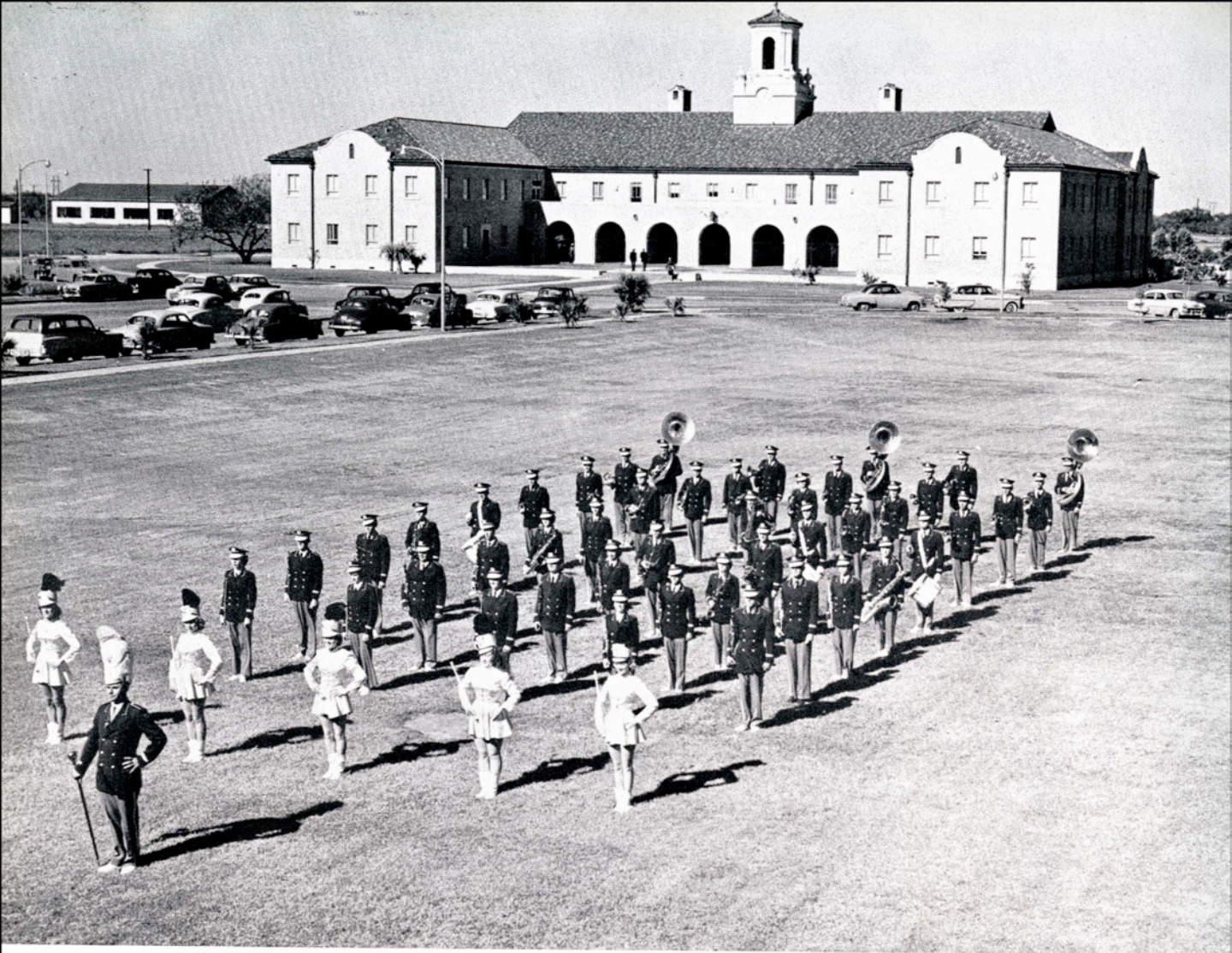

The Javelina Band



ROBERT BUSBY
Drum Major



MARGARET JOHNSON
Head Majorette



CARLEEN FRAZIER



MARIANNE STUTZ



Head back, leg up, arm out! A&I majorettes strike a pretty pose.



JENELL PINSON



MARY MILES DAUGHTERS



SHIRLEY LUCE



Head cheerleader PAT GRAHAM



JOE ANN SURTEES

CHEERLEADERS

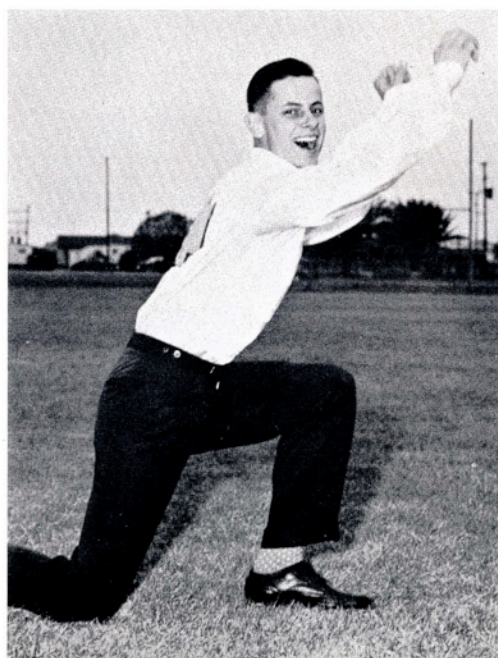

CHARLES PESEK



ROY WESSELMAN

GLENN BOOTH

BETTY LOTT



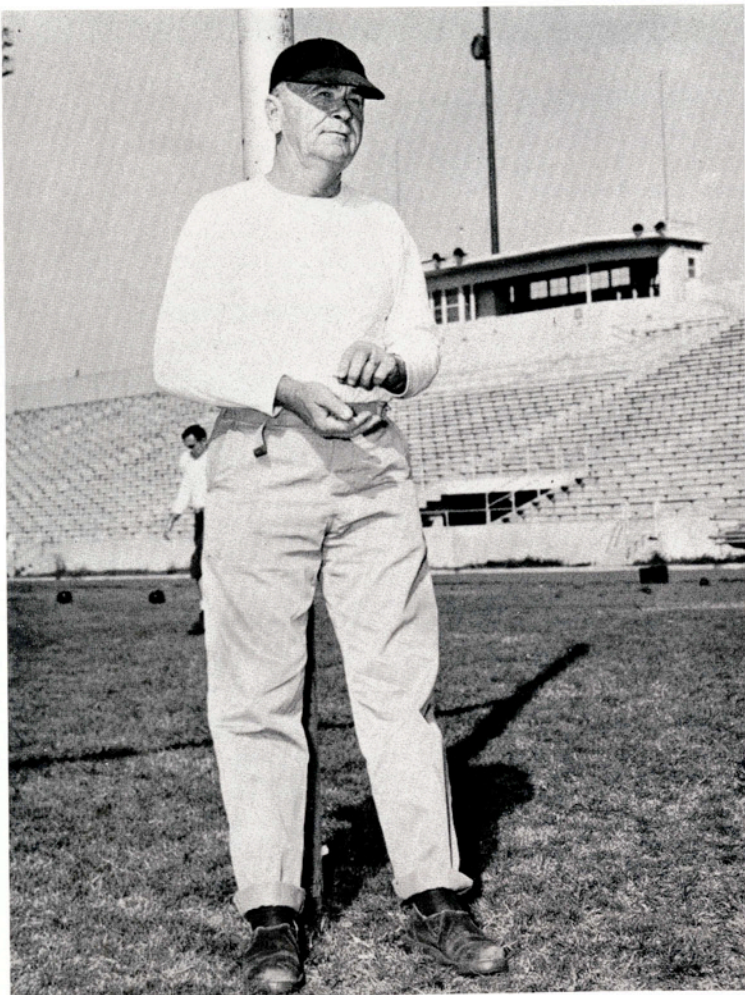

Head Coach Dewey Mayhew is shown at the Javelina Stadium. After winding up a successful season in conference play, Coach Mayhew, on advice of his physician, found it necessary to relinquish his position of head coach and take on the lighter duties of an assistant.

Keith Ranspot, assistant football coach and basketball coach.

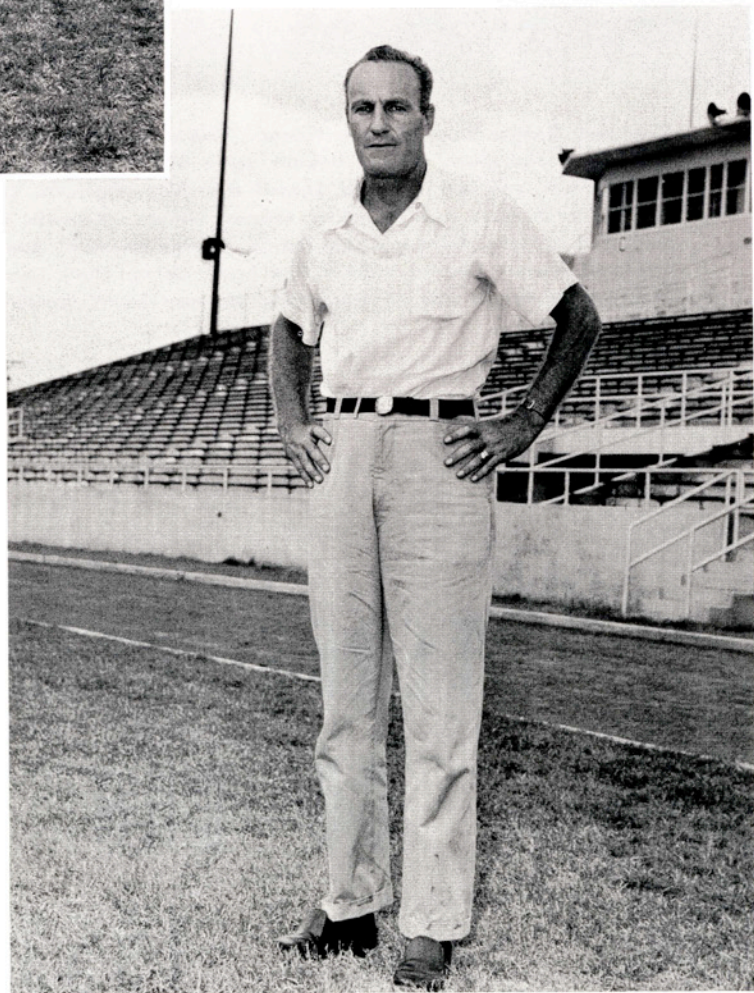

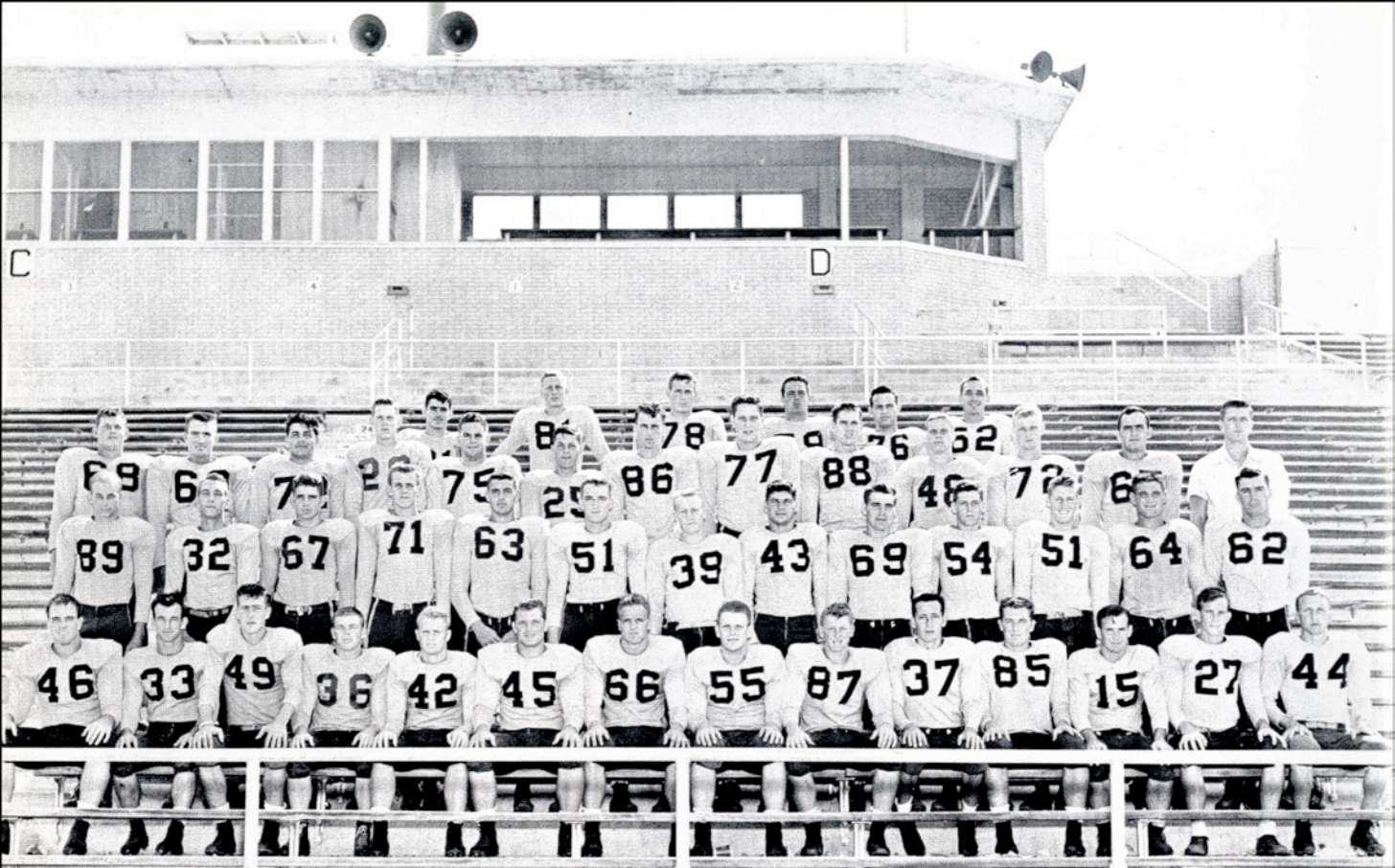

First row: Reggie West, William Putnam, Norris Haggerton, Joe Hollingsworth, Clarence Peterson, Alton Sanders, Tony Thompson, Sidney Douthit, Jerry Wilkinson, Oscar Gonzales, Norman Clinger, S. T. Bridges, Kenneth Wilhite, and John Ormand. **Second row:** Billy Skipworth, Ray Houts, Floyd Nettles, Ed Wachtel, Hall Whitely, Robert Bluntzer, Jack Schneider, Kenneth Williams, Kenneth Stewart, James Purcell, Leon Armstrong, Orvis Ray, and Al Nohe. **Third row:** Jim Martin, George Edwards, Rogerio Garcia, Tommy Hudspeth, Jodie Bassett, Reginald Dorsett, Charles Vickery, Ken Perry, Delwin Hunt, Darrell Sumner, Jerry Clanton, Flavio Canales, and Bob Brandt. **Fourth row:** Maximo Vera, Norman Smith, Ronald Tibbett, Don Newcomb, and Buddy Caulk.

TEXAS CONFERENCE
 CO - CHAMPIONS
 1953



First row: Norman Clinger, William Putnam, Don Newcomb, Alton Sanders, Joe Hollingsworth, and George Edwards. **Second row:** Reggie West, Buddy Caulk, Norman Smith, Bobby Smith, Ronald Tibbett, Ken Perry, and Jim Martin.

Returning Lettermen

"PORKY" Javelina Mascot ...

Always to be found at each football game was "Porky," the team's mascot. "Porky" was in for a bit of a surprise this year, as surely he did not expect to have so many rival mascots as his guests.



WILLIAM PUTNAM
Halfback
3 Letters
Co-captain
Edna

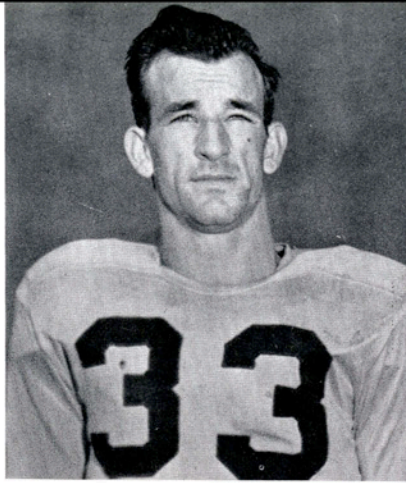

JIM MARTIN
Guard
2 Letters
Co-captain
All Texas Team
Premont



ALTON SANDERS
Fullback
2 Letters
All Texas Team
Kingsville

LETTERMEN

BOB BRANDT
End
3 Letters
Appleton, Wisconsin

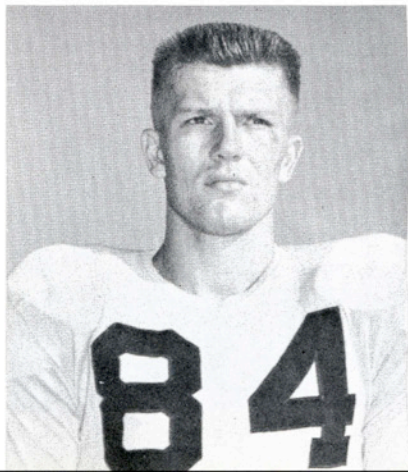

BUDDY CAULK
Center
2 Letters
Harlingen



NORMAN CLINGER
End
3 Letters
Bishop



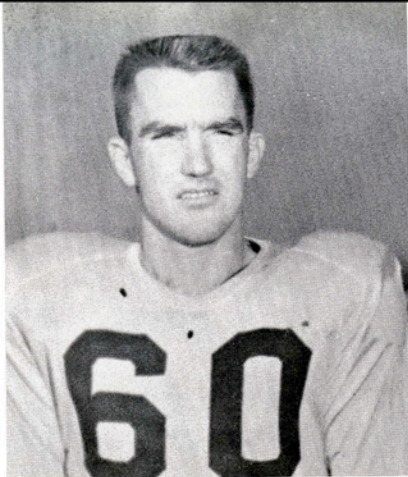

GEORGE EDWARDS
Guard
2 Letters
Sinton



OSCAR GONZALES
Halfback
1 Letter
Hebbronville



JOE HOLLINGSWORTH
Halfback
2 Letters
Del Rio

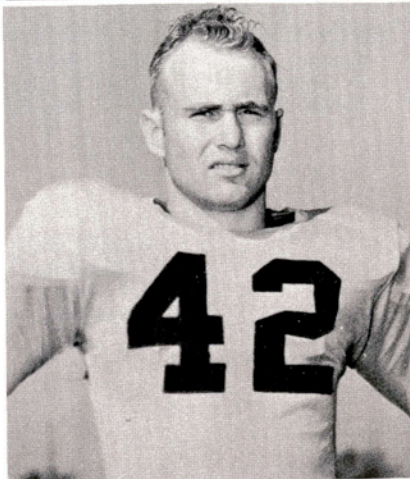

CLARENCE PETERSON
Halfback
1 Letter
Kennedy

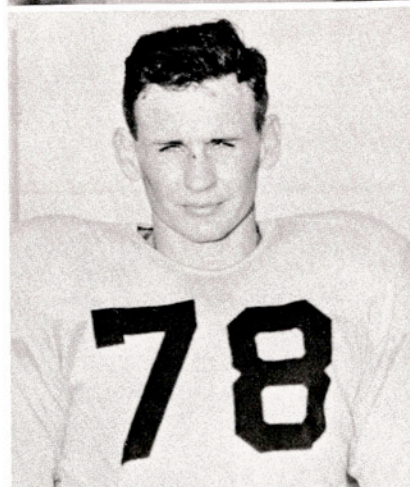

BOB SMITH
Tackle
4 Letters
Lyford

LETTERMEN

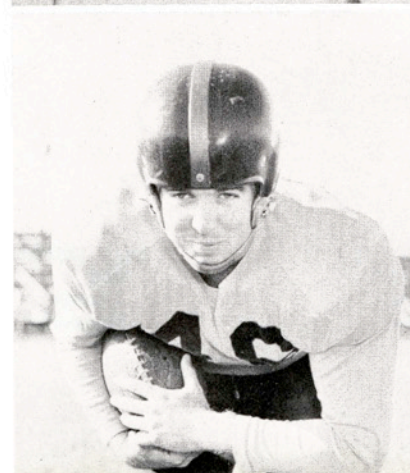

REGGIE WEST
Fullback
3 Letters
Beeville

LETTERMEN



LEON ARMSTRONG
Tackle
1 Letter
Donna



SIDNEY DOUTHIT
Center
1 Letter
San Antonio



ROGERIO GARCIA
Tackle
1 Letter
Ben Bolt

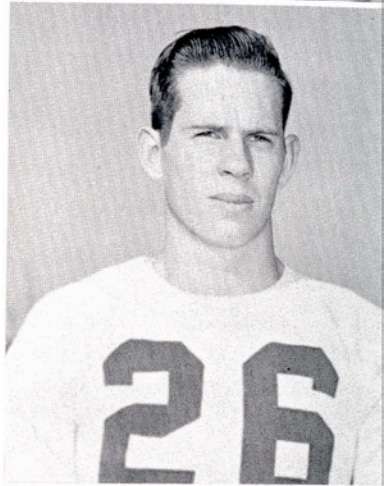

TOMMY HUDSPETH
Quarterback
1 Letter
Weatherford

LETTERMEN

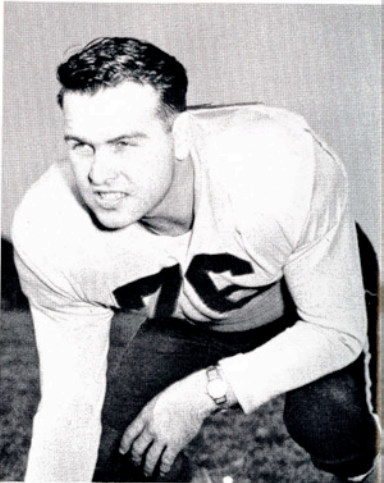

DON NEWCOMB
Tackle
2 Letters
Devine

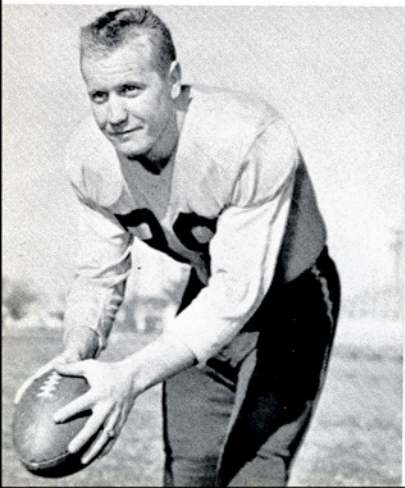

JACK SCHNEIDER
Halfback
1 Letter
Devine

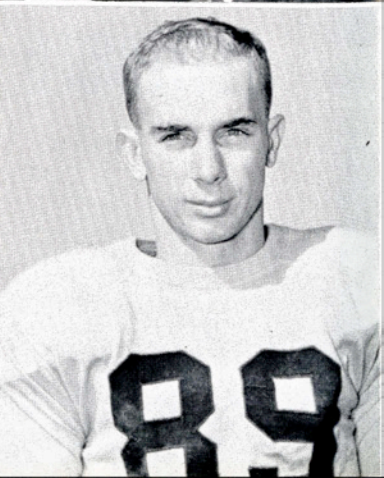

BILLY SKIPWORTH
End
1 Letter
Kingsville

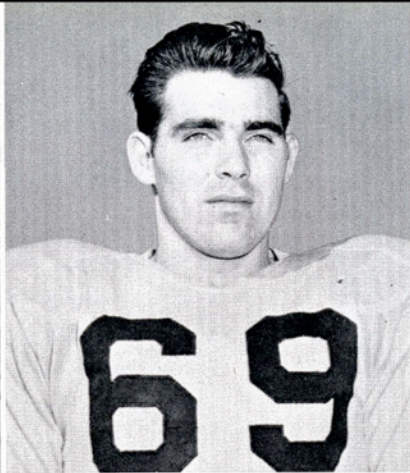

NORMAN SMITH
End
 3 Letters
 Three Rivers

KENNETH STEWART
Guard
 1 Letter
 Alice

TONY THOMPSON
Guard
 1 Letter
 Premont



RONALD TIBBETT
Tackle
 2 Letters
 Freer

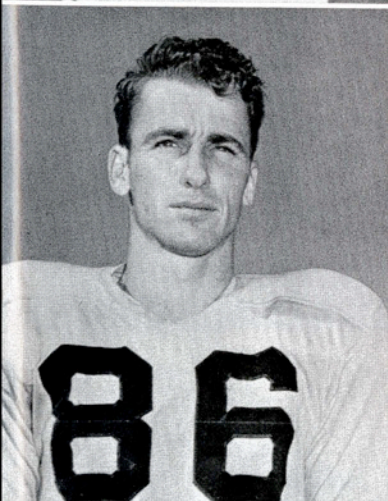

CHARLES VICKERY
End
 2 Letters
 San Antonio

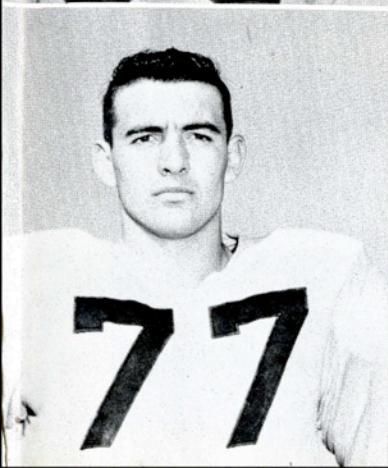

HALL WHITLEY
Guard
 1 Letter
 Kingsville

KENNETH WILHITE
Quarterback
 1 Letter
 Donna

LETTERMEN

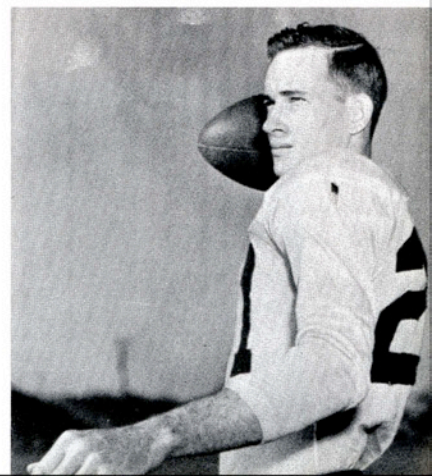



A and I 7 Stephen F. Austin 6

In the opening game of the season, the Javelinas edged out Stephen F. Austin 7 to 6 in a hard-fought game. This game was a thriller right down to the last play of the game when the Lumberjacks had a first down on the Hogs' ten yard line, but did not make a score. An unidentified Javelina is stopped by the Lumberjacks in the picture at left.

A and I 20 Southwest Texas State 34

The Hogs went on the road for their second game, but were followed to San Marcos by most of the student body. The crowd there witnessed a passing duel between Javelina Tommy Hudspeth and Bobcat Pence Dacus. In the final quarter the Bobcats took the lead by scoring twice and beat the Hoggies.



JODIE BASSETT
Tackle
Devine

ROBERT BLUNTZER
Center
Cuero

FLAVIO CANALES
Guard
Benavides

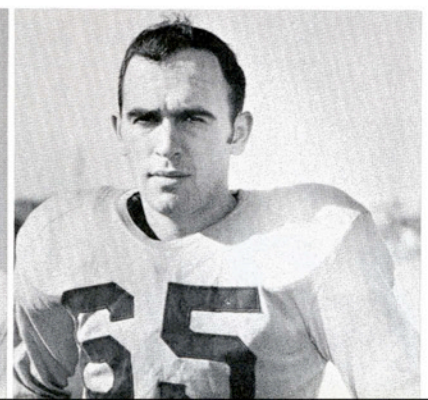
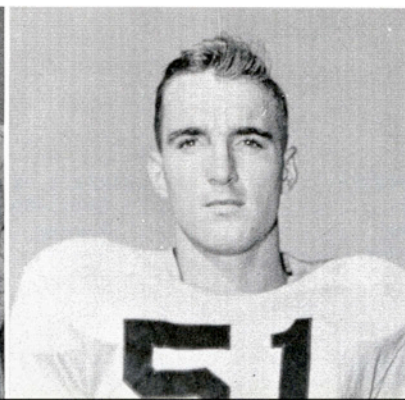
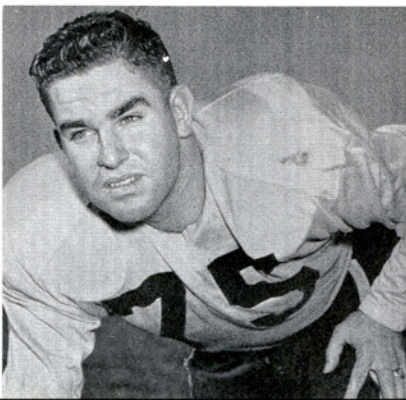

A&I had a special visitor to the campus for the third game of the season. Pictured at right we see the visitor — who was none other than "Cyrano" (as named by the A&I students) the Bearkat, mascot of Sam Houston State Teachers College.

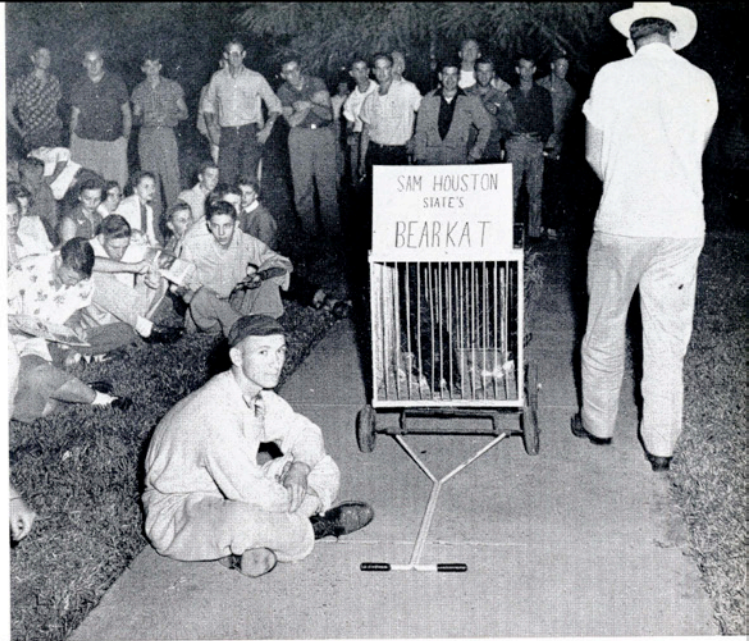

A and I 25 Sam Houston State 49

The Sam Houston State Bearkats came from behind twice in this game before defeating the Javelinas 49-25. This was one of the widest scoring games seen at A&I in quite a while. Sug Sanders carries the ball for a gain in the picture at left.

JERRY CLANTON
End
Aransas Pass

REGINALD DORSETT
Halfback
Alice

RAY HOUTS
Halfback
Kingsville

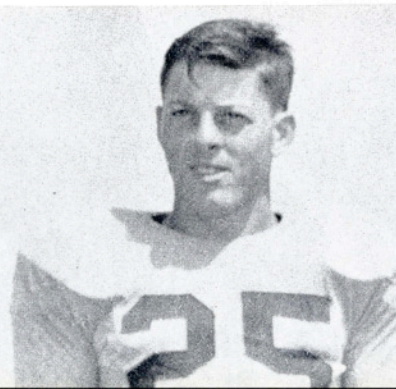
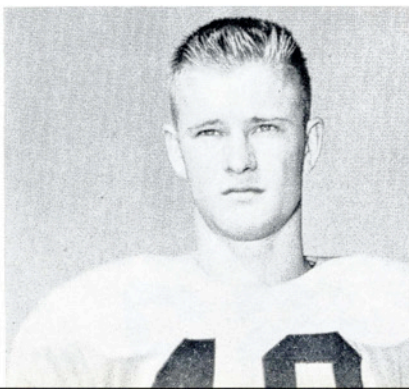

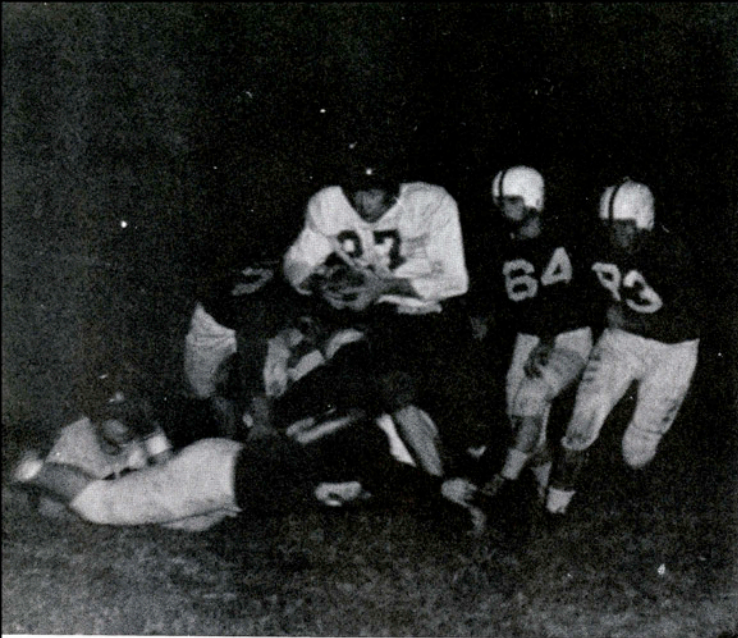

A and I 12 Trinity University 19

This game turned out to be one of the biggest surprises to many A&I fans. With the regular quarterback out with a broken back and a freshman quarterback in charge, the Hogs made the strong Trinity eleven really work for their win. Pictured at left is Kenneth Wilhite charging around end.



Many students from a university 160 miles north of Kingsville were overly amazed to hear one night that their 600 pound Bengal Tiger had been escorted to Kingsville to become the second honored mascot guest of A&I. Leroy did not seem to mind at all.

DELWIN HUNT
End
Bishop

FLOYD NETTLES
Guard
Livingston

AL NOHE
Guard
Bloomington, Indiana

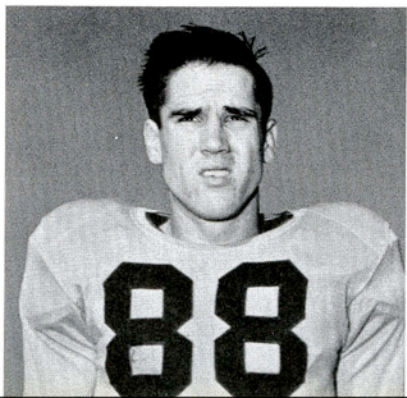

A and I 26 Abilene Christian College 13

The Javelinas went into this game a two-touchdown "underdog" but by means of an excellent rushing game lead by Sug Sanders, who ground out 105 yards, beat the favored Wildcats 26 to 13. This win put the Javelinas at the head of the Texas Conference. Oscar Gonzales has the ball in **picture at right**.



A and I 0 Sul Ross 38

Riddled with injuries, the Javelinas traveled to Alpine to take on the Sul Ross Lobos. Much to the satisfaction of the Sul Ross fans, the Lobos handed the Hogs their worst defeat since the two teams began their rivalry. In the **picture at left**, an unidentified Hoggie carries the ball as Putter leads the way.

JOHN ORMAND
Quarterback
Pleasanton

JAMES PURCELL
Center
Freer

ORVIS RAY
Guard
Riviera

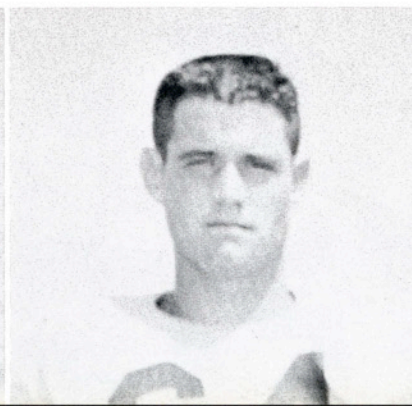

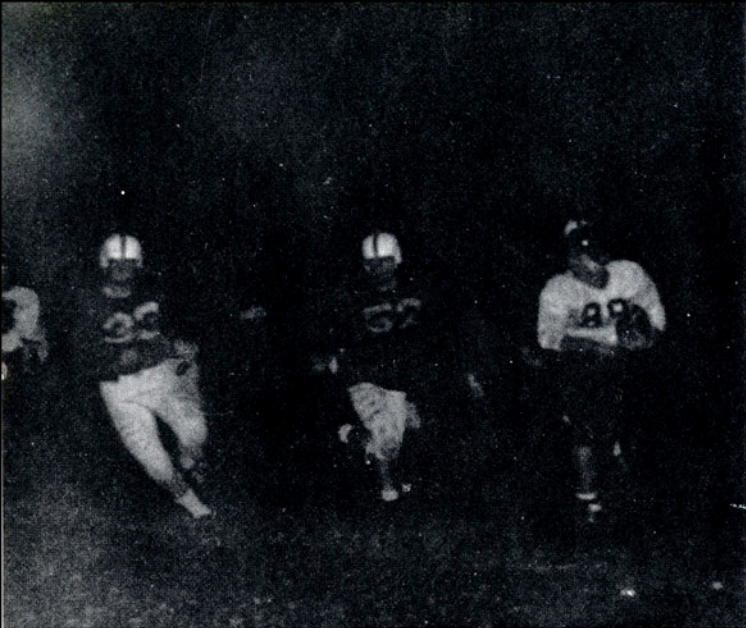

A and I 6 Howard Payne 0

It was a bitter cold night, but the Hogs played sizzling hot football against the Howard Payne Yellow Jackets. Ken Wilhite won starring honors for this game by covering a fumble on the Yellow Jackets' three-yard line which set up the only score of the game. Billy Skipworth is pictured as he carried the ball down field.

Homecoming always is the highlight of football season. The night before the big game exes, students, faculty, and friends join together at the annual bonfire to cheer the team on to victory. Pictured here is the bonfire just after the cheerleaders set fire to it.



WILBURN ROWE
Halfback
Livingston

FLOYD SHELBURNE
End
Hull-Daisetta

DARREL SUMNER
Halfback
Hull-Daisetta

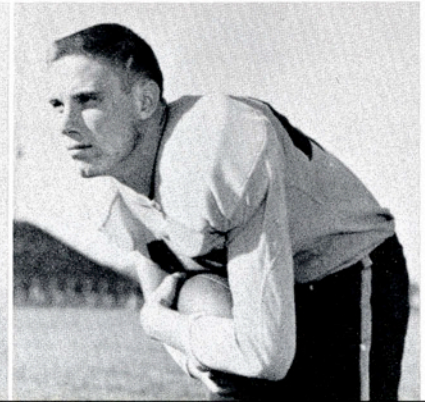
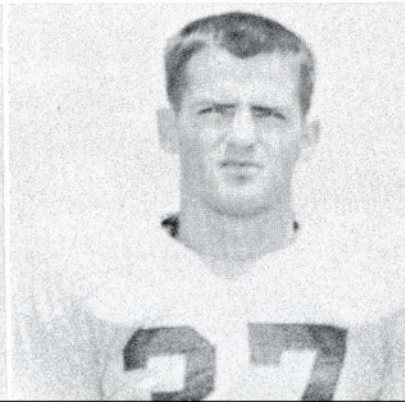
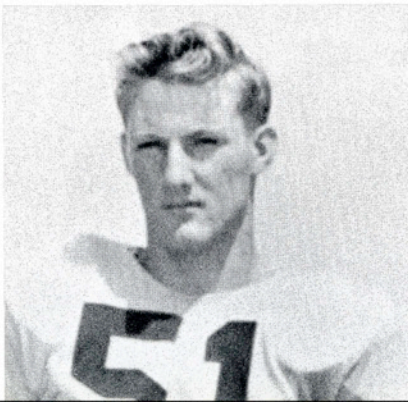

A and I 19

Austin College 18

The Homecoming crowd of 7,000 cheered wildly as Putter caught the pass and raced across the goal line in the fading minutes of the game to insure at least a tie score. Then Kenneth Wilhite, under pressure, booted the ball straight between the uprights to win the game. Not in many a year has there been so thrilling an ending to a Homecoming game. Putter is pictured as he made his way across the goal line for that needed six points.



Here an unidentified Javelina tries to gain some more yardage for A&I in the Homecoming tilt.

MAXIMO VERA
Halfback
Benavides

ED WACHTEL
Tackle
Carrizo Springs

JERRY WILKINSON
End
Premont

KENNETH WILLIAMS
Fullback
Livingston

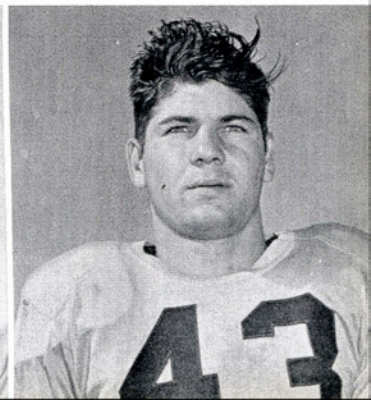
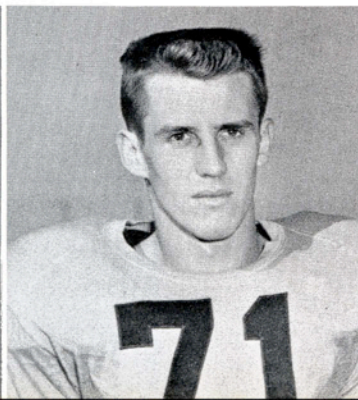
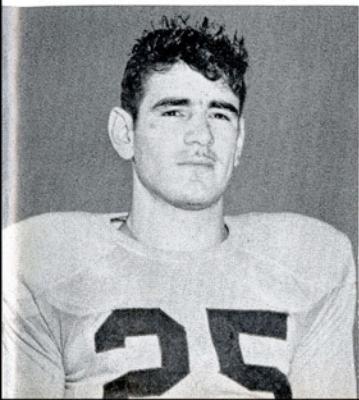



A and I 6 McMurry 52

Playing in sub-freezing weather and without the services of many of their regular mainstays, the Hogs put up a good fight, but were nevertheless beaten by the McMurry Indians in the last game of the season. Oscar Gonzales is pictured as he pulls in a pass.



Make way for "Cotton" Peterson.

It happens every year!



A&I's third mascot guest, Austin College's Kangaroo.



"Putter" goes down in arms of his tackler.

Charles Vickery hauls in that pass.



Dec. 1	— Kingsville NAAS	66	— A&I	52
Dec. 2	— Corpus Christi Navy	82	— A&I	92
Dec. 7	— UCC	69	— A&I	68
Dec. 12	— UCC	73	— A&I	60
Dec. 15	— Pan American	59	— A&I	52
Dec. 18	— Lamar	100	— A&I	56
Dec. 19	— Lamar	81	— A&I	61
Jan. 1	— Sul Ross	63	— A&I	55
Jan. 2	— Sul Ross	62	— A&I	55
Jan. 8	— Corpus Christi Navy	74	— A&I	59
Jan. 15	— McMurry	70	— A&I	72
Jan. 16	— McMurry	79	— A&I	82
Jan. 30	— Pan American	58	— A&I	65
Feb. 5	— Southwestern	63	— A&I	57
Feb. 6	— Southwestern	79	— A&I	60
Feb. 12	— ACC	90	— A&I	63
Feb. 13	— ACC	87	— A&I	77
Feb. 19	— Howard Payne	68	— A&I	65
Feb. 20	— Howard Payne	83	— A&I	87

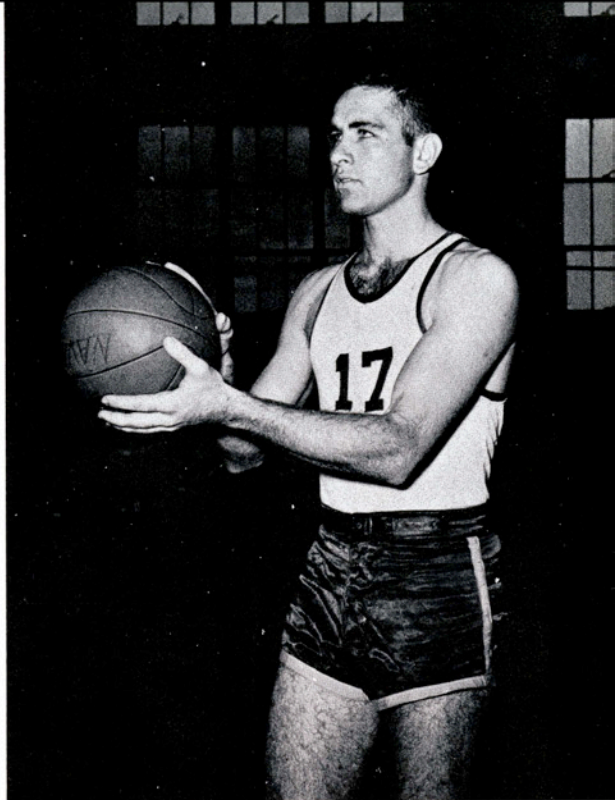

Marvin Leggett, Boise City, Okla.
 Junior, two letters
 1st Team **All-Conference**
 Captain

BASKETBALL

Alvin Schubert shoots from the corner as all the defenders are kept busy by teammates.





Marvin Leggett tips one in for two points.

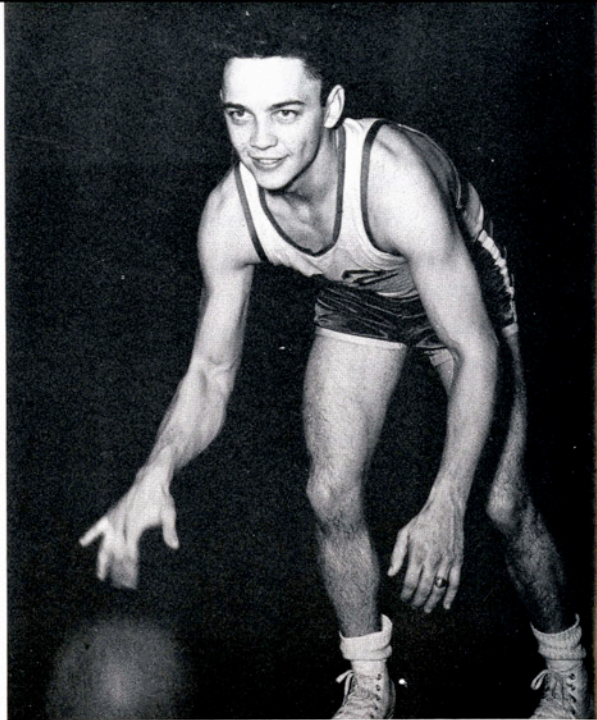

Rob Beamguard, Borger
Senior, two letters



Alvin Schubert, Kingsville
Junior, two letters
Honorable Mention for All-Conference

Thomas Miksch, Whelden
Sophomore, one letter
2nd Team All-Conference

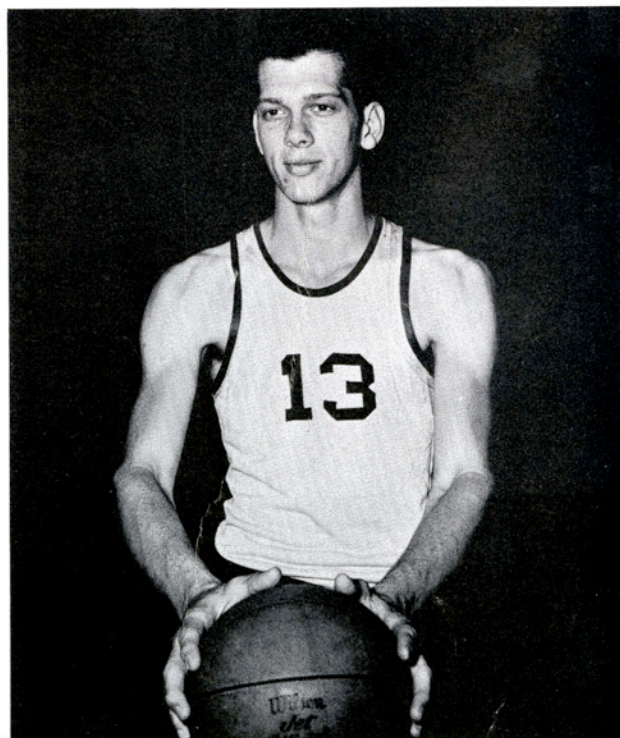



Tom Miksch goes up high for a sure shot.
Rob Beamguard (12) is in the foreground.



With A&I ahead in the waning minutes of the fourth period, there is quite a tussle for the ball.

Walter Mayer jumps high, but not quite high enough.

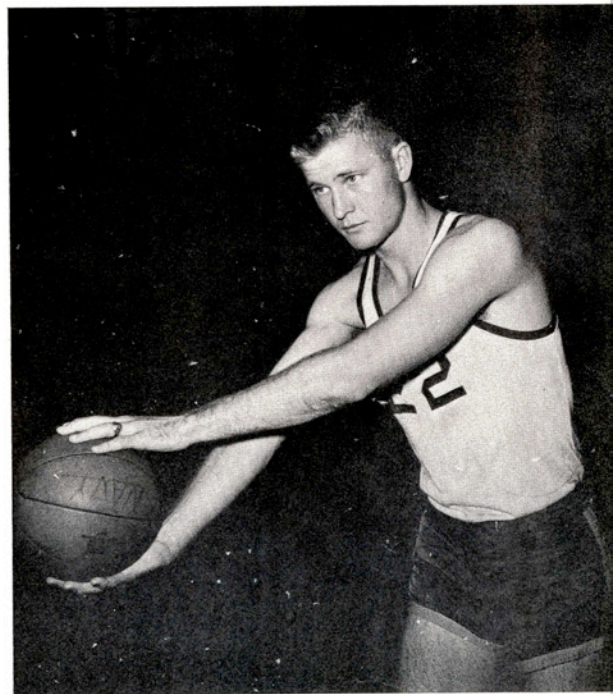

Jerry Clanton, Aransas Pass
Freshman, one letter



Marvin Leggett tosses one from way out.

Roy Stegall, San Benito
Sophomore, one letter

The Hoggies break for their own basket.

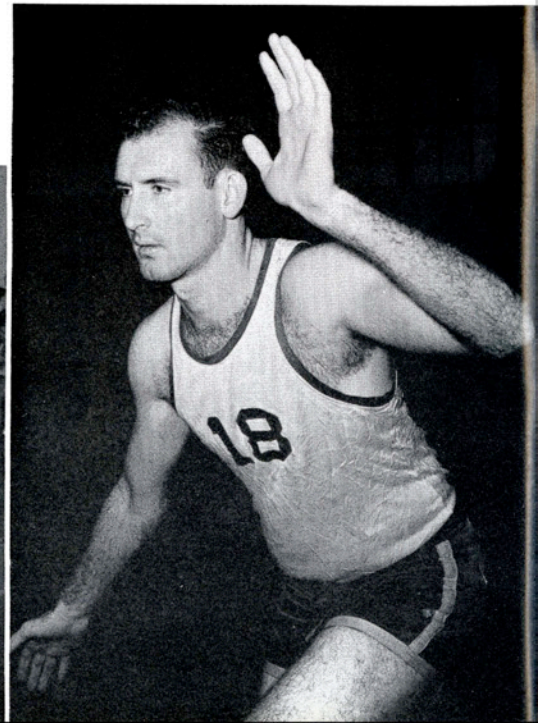



Delwin Hunt, Bishop
Junior, 2 letters

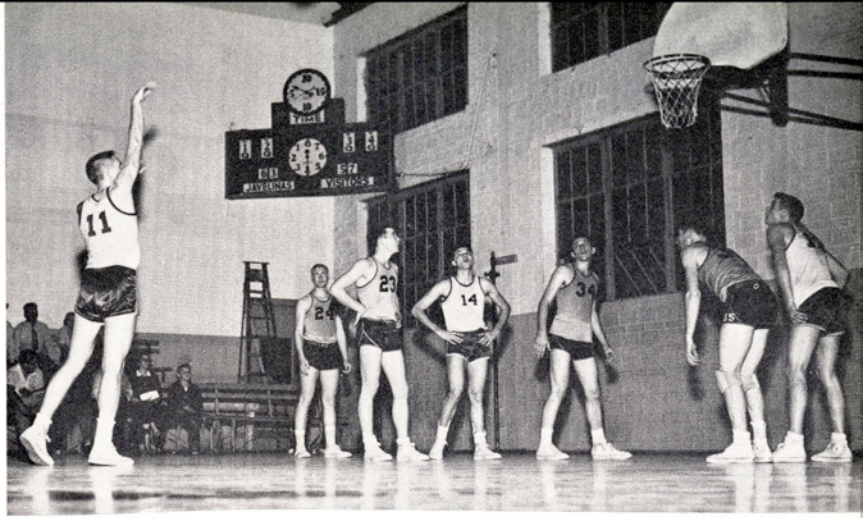

Alvin Schubert lets go with one of those important free throws.

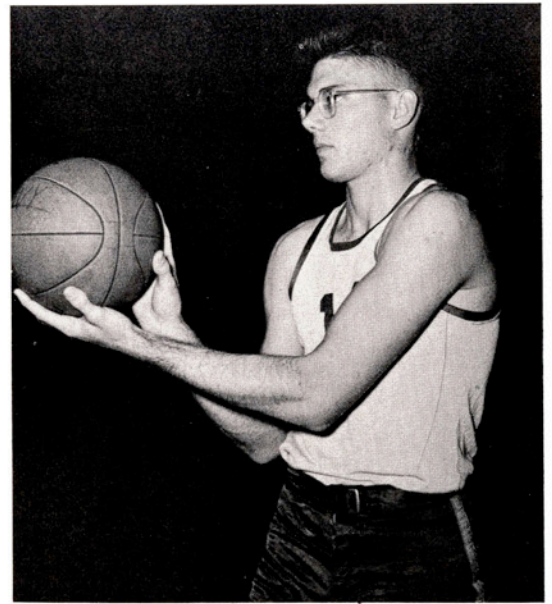

Walter Mayer, Aransas Pass
Sophomore, one letter

Marvin Leggett works the ball toward the Javelina basket.

Jerry Wilkinson, Premont
Sophomore, two letters

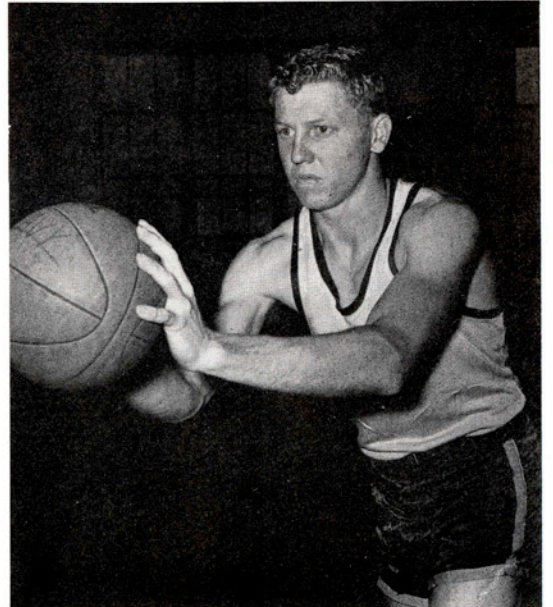
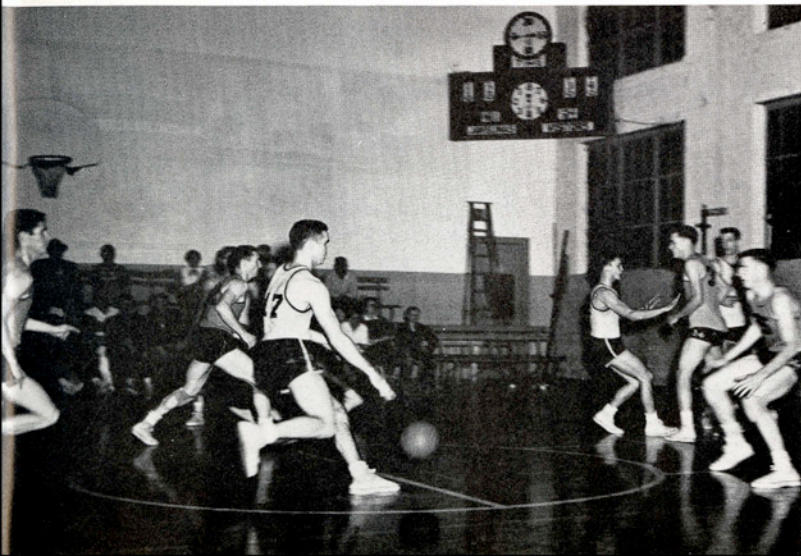

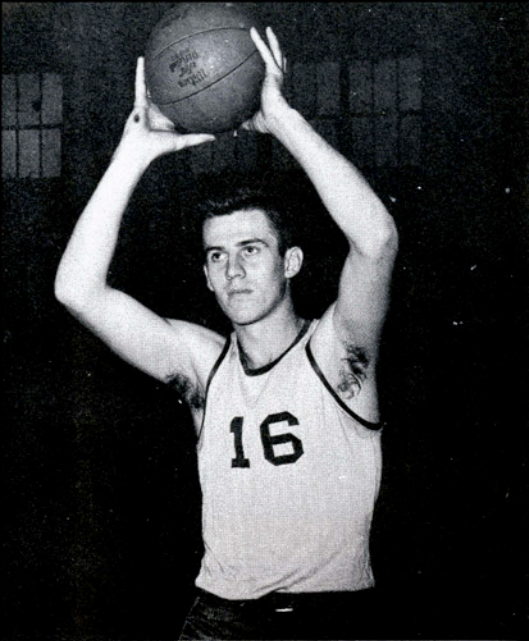

Edward Wachtel, San Antonio
Freshman, Squadman

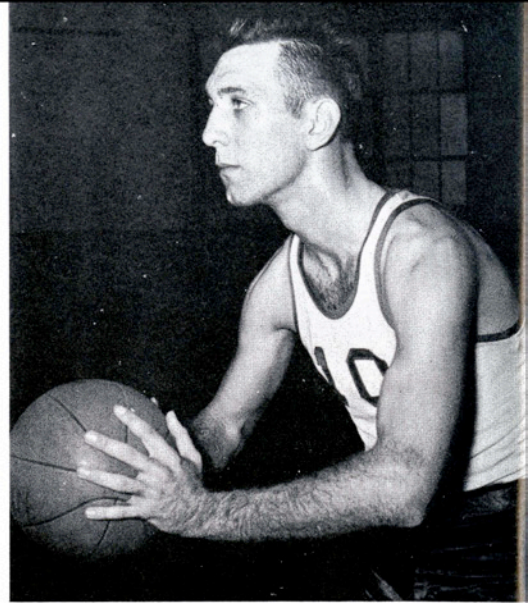

Ray Houts, Kingsville
Freshman, Squadman

Leggett, the conference's leading scorer, lets go with one of those long ones for the Hoggies.

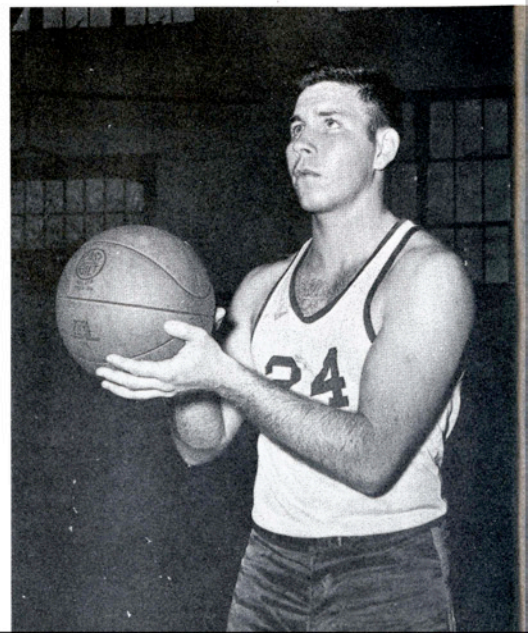

Eugene Donaho, Kingsville
Freshman, Squadman



Members of the track team pictured above are: **Row 1:** Buck Ferries, Reginald Dorsett, John Ormand, and Warren Stansberry. **Row 2:** Bob Regan, Bill Posey, Darrell Sumner, and Kenneth Wilhite.

The Javelina track team participated in the Texas Relays, SWTSTC Invitational Meet, Fort Worth Exposition Track Meet, Texas Conference Track Meet, and Border Olympics.

TRACK

John Ormand

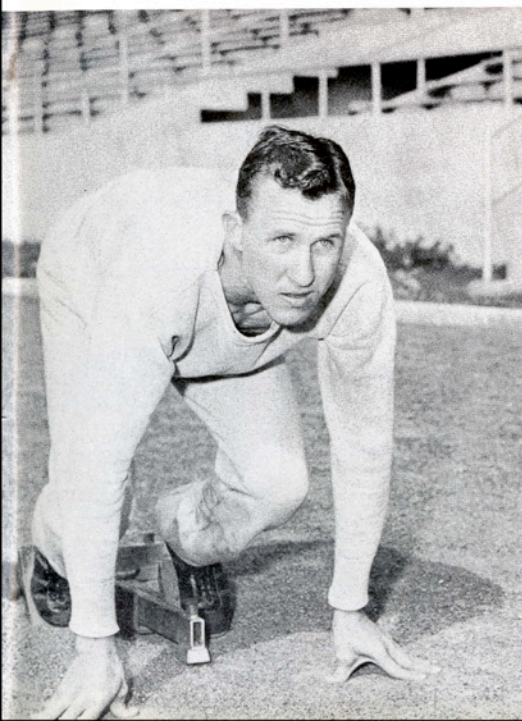

Darrell Sumner

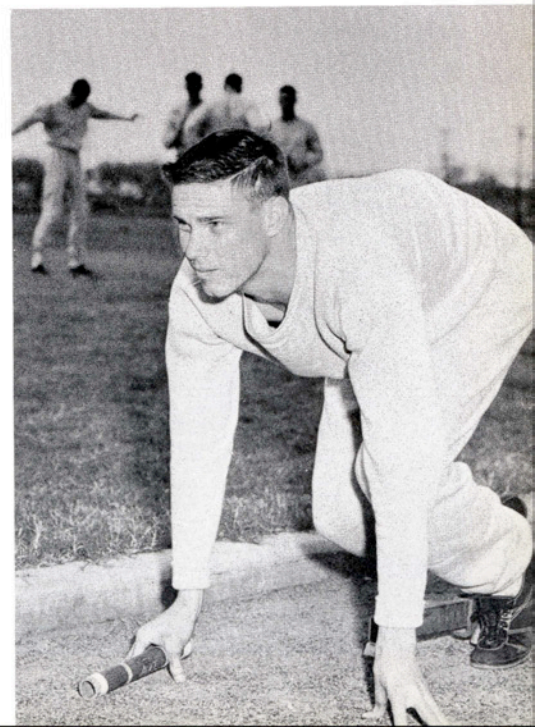



Bob Brandt



Walter Mayer

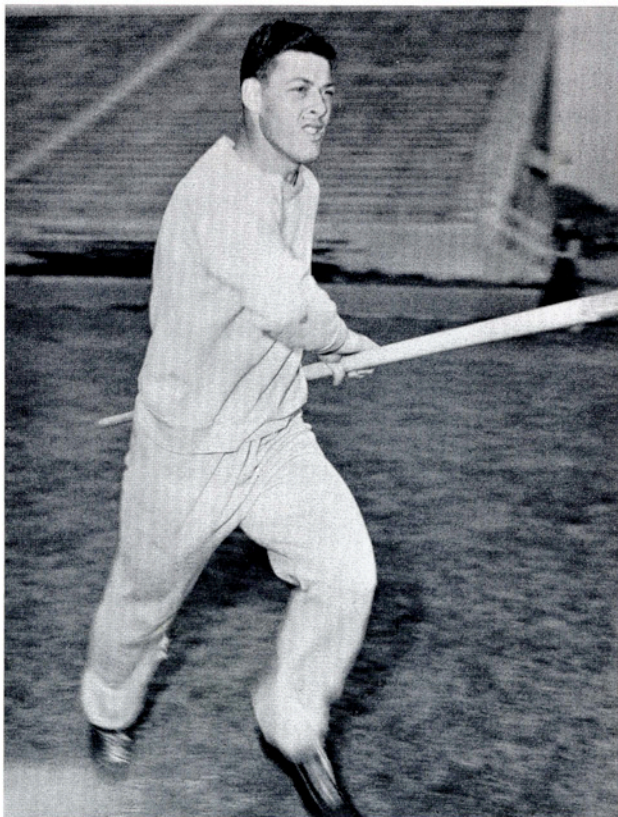

Reginold Dorsett



Warren Stansberry



Pictured above is the Flato football team which won the All-College football crown. They beat the Aggie Club in the play-off game.

INTRAMURALS

Bob Stevens, Intramural Director

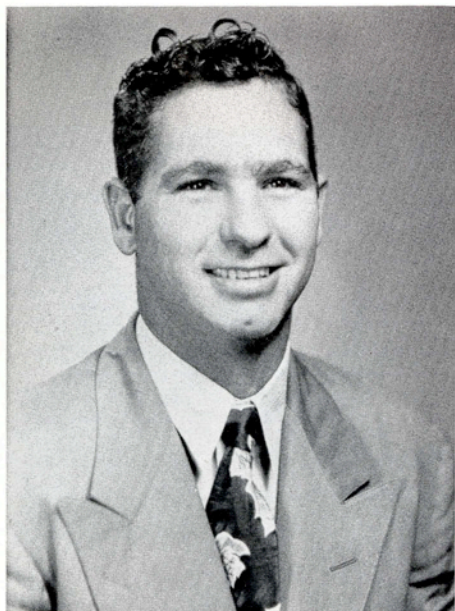

Veterans Club





Baptist Student Union



Engineers Club

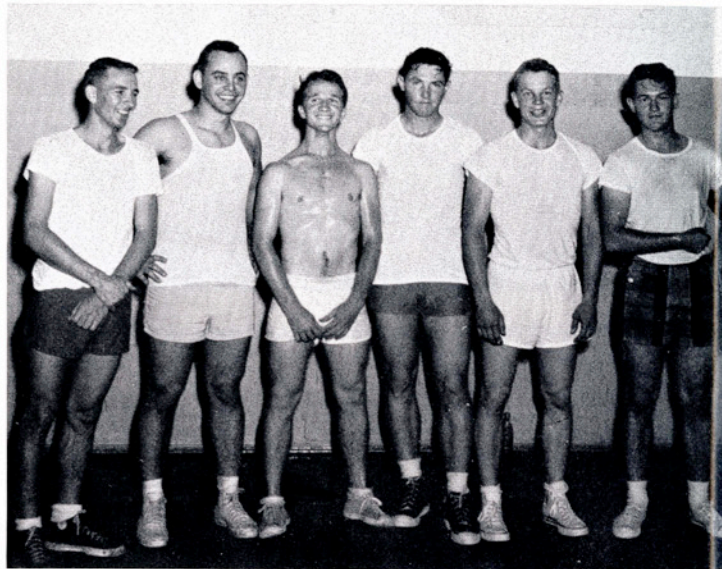

Kingsville Club

Aggie Club



Javelina Hall

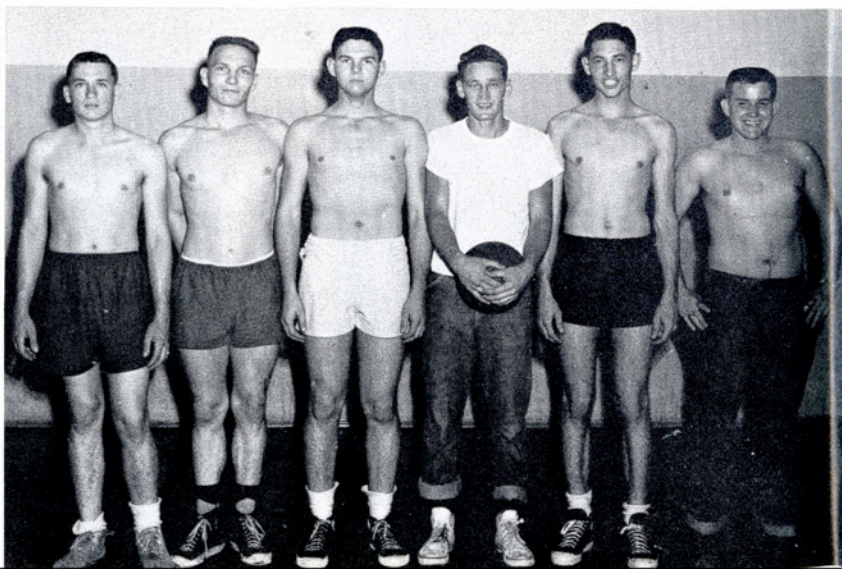



Events

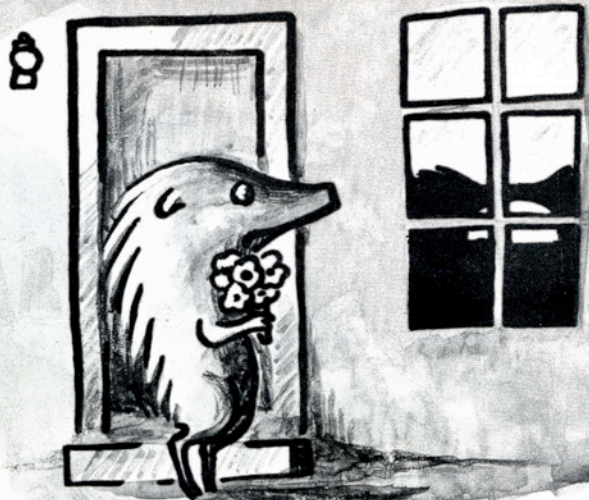



They've quit "Changing Partners!" Dorothy Lindley and Chris Isensee take the floor at the Press Club Backward Dance.



Pat Woods croons into the mike and her song's a hit at the annual Cheerleader Benefit. The crowd also liked the dress!

Lest we forget our Auld Lang Syne

The Javelina Band took part in several assemblies during the year. Bigger and better than in recent years, the band took part in several parades and went on a tour to surrounding high schools.





Loftin serves picnic supper for the upper classmen who return early and for the newly



Delta Thetas give Cupid a shove February 14 by selling singing Valentines.

Through tippling time's strong wine

No late minutes tonight! Mildred Becka makes it home to Cousins Hall before the 10:30 curfew.





Ex-Cheerleader **Sam Burris** leads a yell at homecoming Assembly.

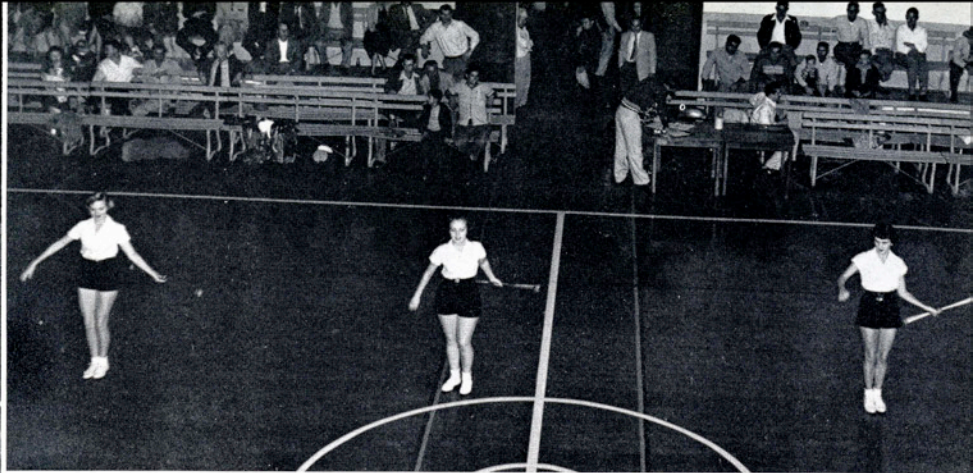

A&I majorettes **Mary Miles Daughters**, **Jenell Pinson**, and **Shirley Luce** twirl at basketball game halftime.

We dedicate our efforts here



A&I boys demonstrate the "Boarding house reach" at the **Goode House** dinner table.



"Fair as a flower"—these young ladies even waltzed like them in the Christmas assembly. **From left to right:** Nell Heard, Corene Wiederkehr, Alicia Vidaurri, Oriana Bomar, and Jerry Teague.

So that the past will be more clear

Head-majorette **Margaret Johnson** can still smile as she twirls a fire baton at the Homecoming Bonfire.



Clark Haldane gives **Jane Laney** a helping hand. Coffee hour in the Student Union Building not only gives you a chance for free coffee, but students and faculty have a chance to become better acquainted.



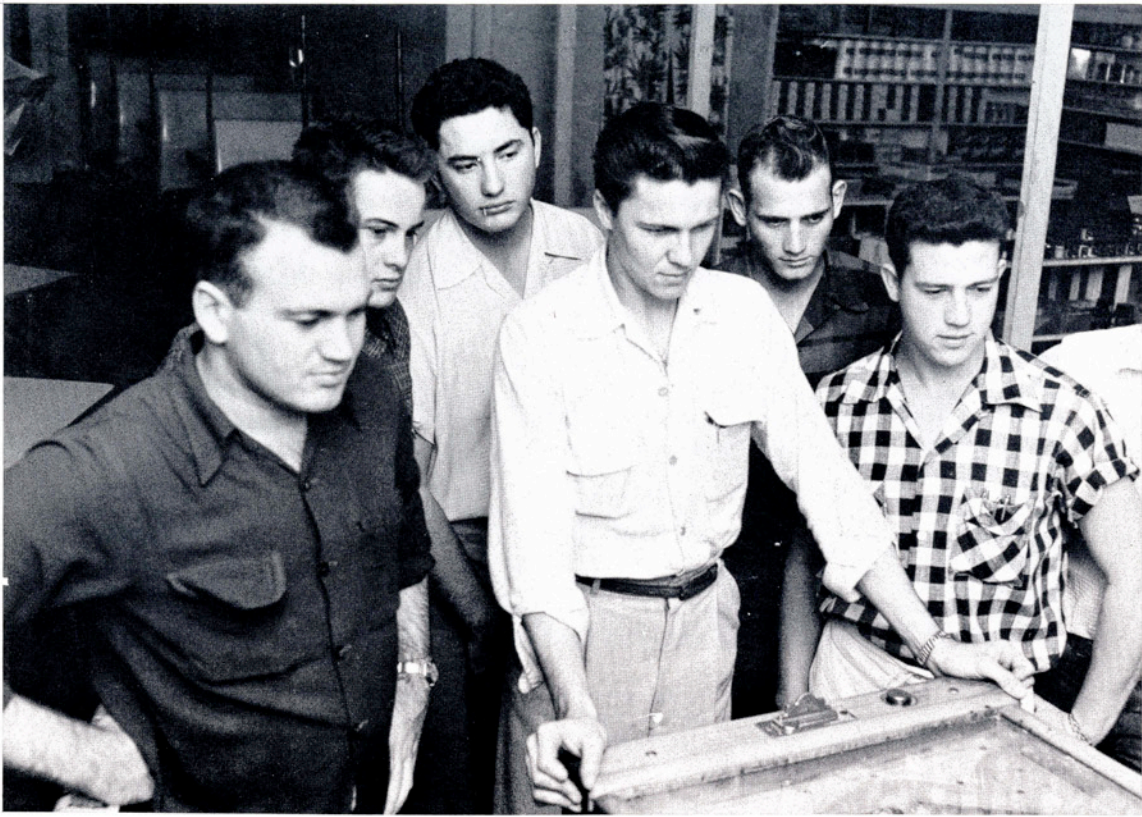

A serious matter, this. Onlookers give moral support to pinball machine enthusiast at "T"-Jac.

To lifting memory's misty shroud



Kay Russell "goes ape," is "real gone," or is just plain "cool" as she dances in the variety show at the Cheerleader Benefit.

Basketball fans stop at Gym door for a short replay of some of the more exciting moments of the game.





Change partners at the whistle! A "Paul Jones" at the Newman Club dance.



Marian Frances Callaway misplaced her bed one day, but later found it and her clothes neatly arranged in the shower. Friends can be so helpful!

And revealing the gay, convivial crowd



"I know I'd go from rags to riches . . ." a Christmas assembly **sugarplum-fairy** poses in cheese-cloth.

The clarinets get a front row seat as the band starts rehearsals for the first football game. Mr. Moyers wields the baton.





A tender look between **Sylvia Garcia** and **Raymond Bonoan** interrupts their dancing.



A scene from "A Midsummer Night's Dream." **Puck** is grinning, as usual, in anticipation of new mischief.

Of carefree college lads and lasses

"**Foot**" **Matthews** pays more attention to **Joe Ann Surtees'** tap dancing than he does his own guitar picking.

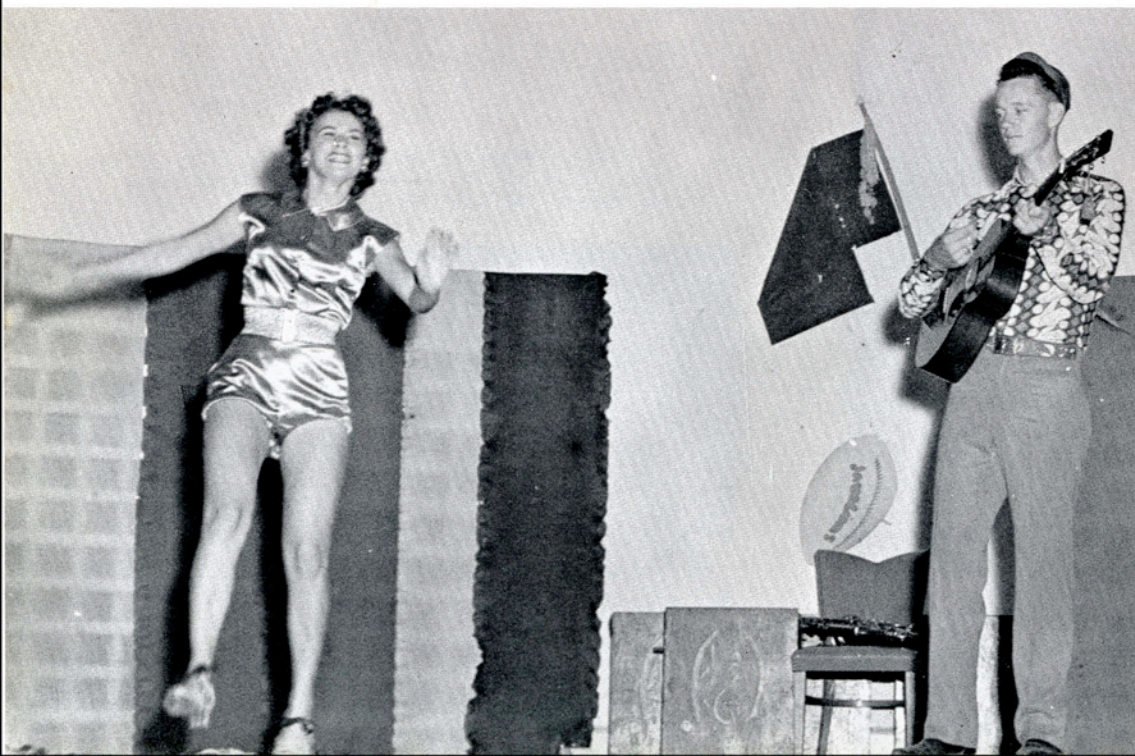



A tender look between **Sylvia Garcia** and **Raymond Bonoan** interrupts their dancing.



A scene from "A Midsummer Night's Dream." **Puck** is grinning, as usual, in anticipation of new mischief.

Of carefree college lads and lasses

"**Foot**" **Matthews** pays more attention to **Joe Ann Surtees'** tap dancing than he does his own guitar picking.





Hyungduk Yoo, A&I student from Pusan, Korea, summed up his impression of South Texas by saying, "The sky seems so wide."



Deronda Edwards, Beta Gamma pledge, and escort Bubba Roberts pose by the Christmas tree at the Intersorority Presentation Dance.

Who, in casual jeans or brilliant sashes,

Faculty member tries for a basket at the Jelly Bowl Game.





"Foot and His Five Toes," (minus two), play at the Student Council Variety show in the Tejas Room.

Spent yesterday's fleeting college hours

Just a friendly chat.

Margaret Johnson demonstrates the fine art of "trampoline flipping" at the HPE Club Play Night.





Martha Isensee gets "canned" at Methodist Student Center clean-up party.

Underneath A&I's learned, vined towers.

New coach, **Gil Steinke**, takes charge of Javelina spring training.



College Bookstore, which sells everything from physics books to socks, always has its share of customers.







