

el Rancho

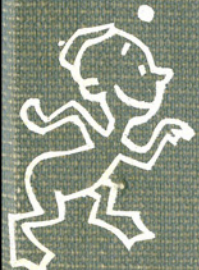

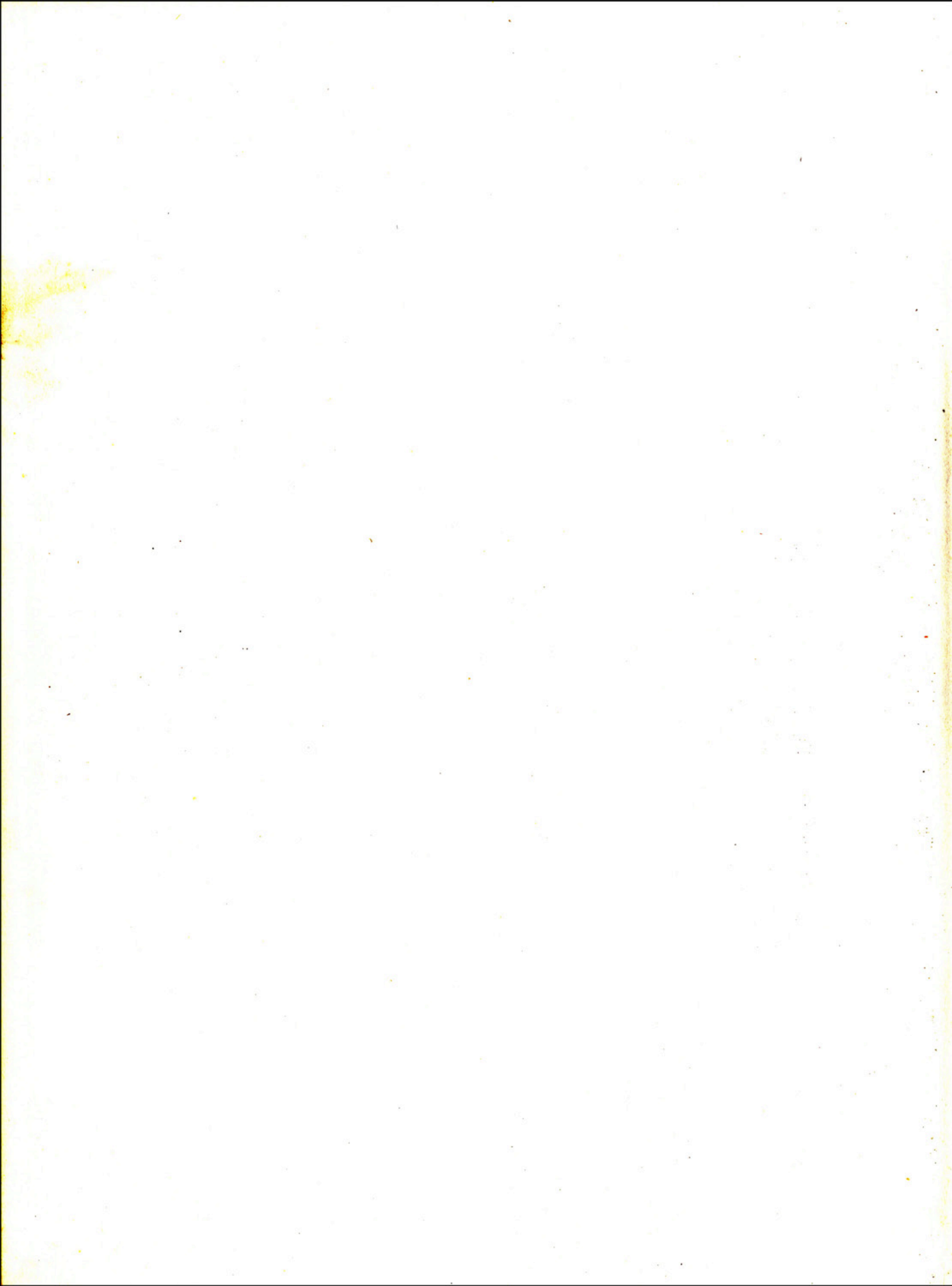

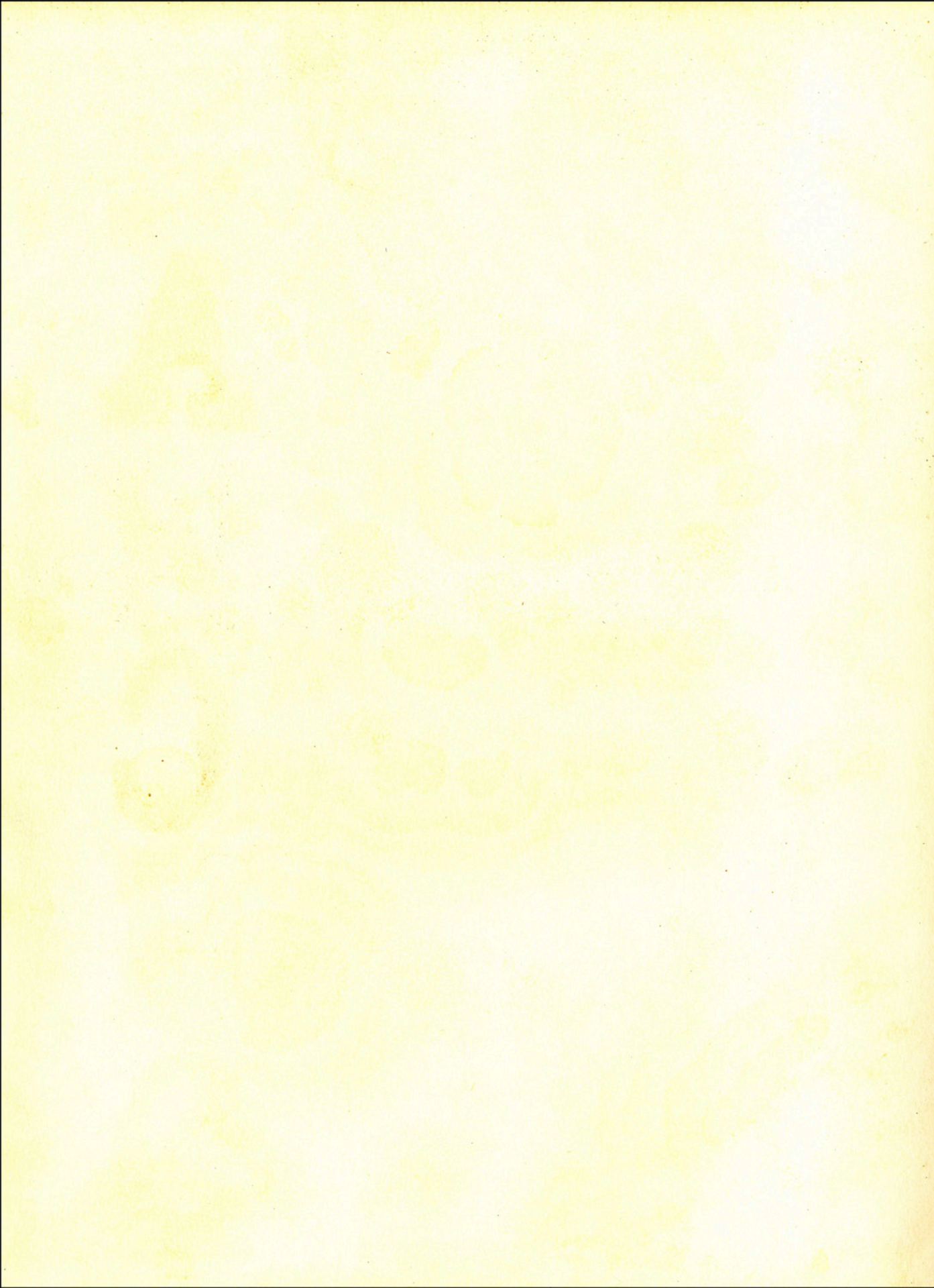

el

R

A

M

C

H

O



1955

A student
publication of the
TEXAS
COLLEGE
OF
ARTS AND INDUSTRIES
Kingsville, Texas

•
Editor
JOAN ETHEREDGE

Sponsor
DELMER ASHWORTH

•
Color Photography
J. P. CROWE

Portrait Photography
NEWSFOTO PUBLISHING CO.

Lithographed
NEWSFOTO PUBLISHING CO.



EL RANCHO



Dedicated to

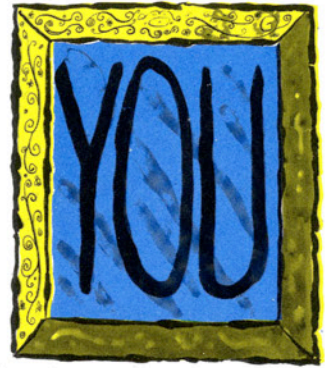

The reason for all this . . .





GOOD YEAR



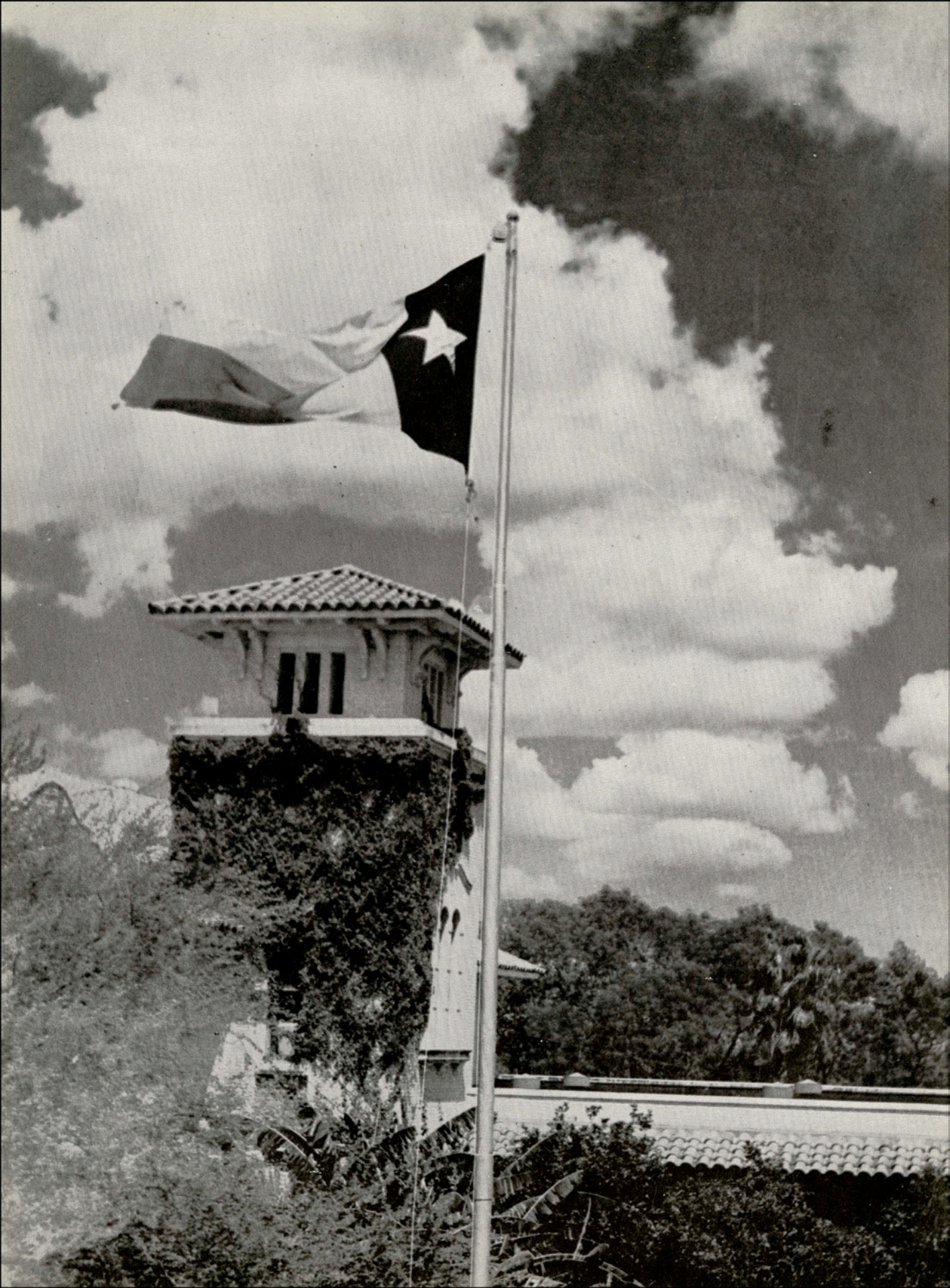



OLD ADMINISTRATION BUILDING

NIERMAN SCIENCE HALL





JONES AUDITORIUM

STUDENT UNION BUILDING

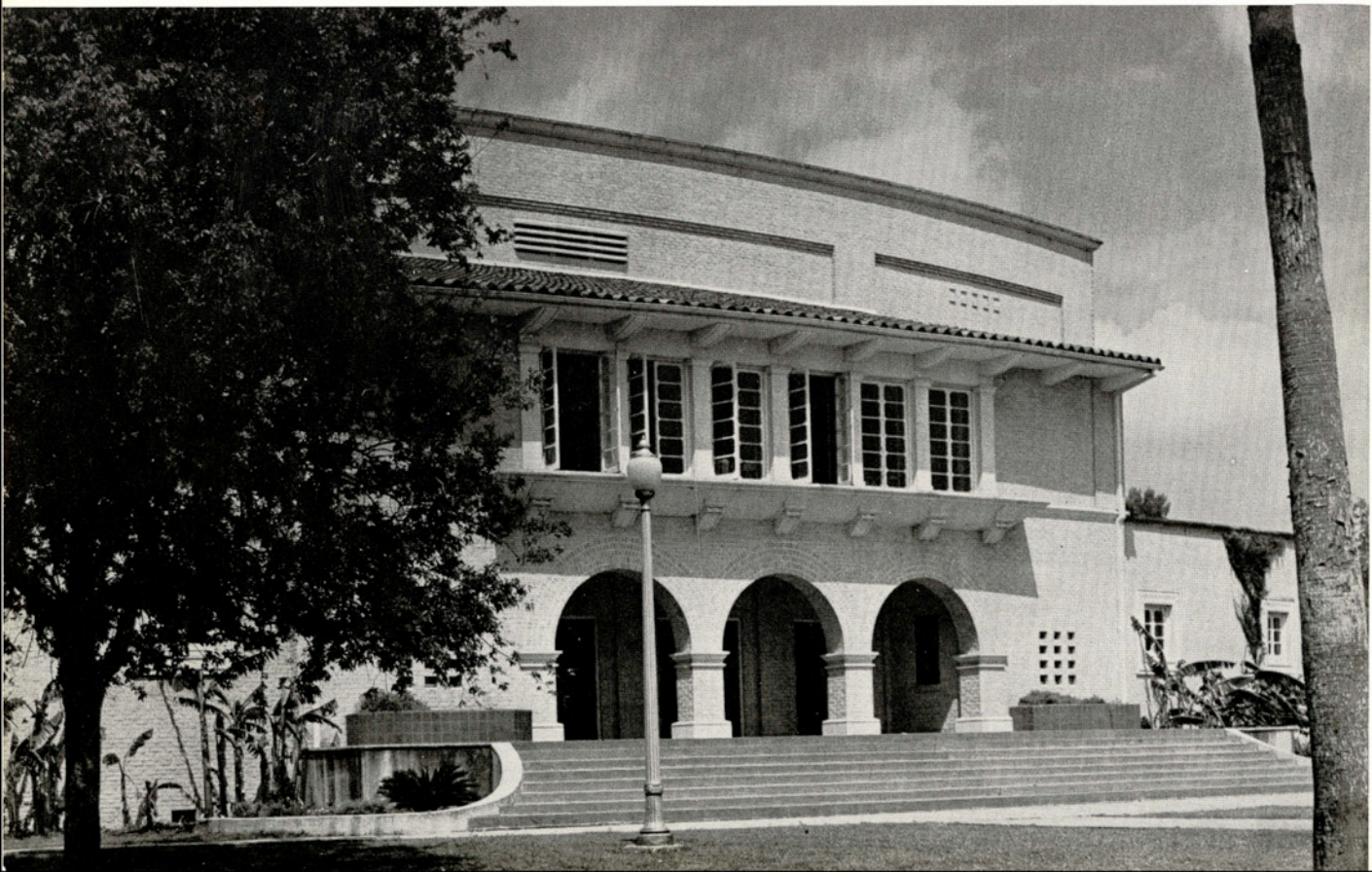



GYMNASIUM

HOME ECONOMICS COTTAGE

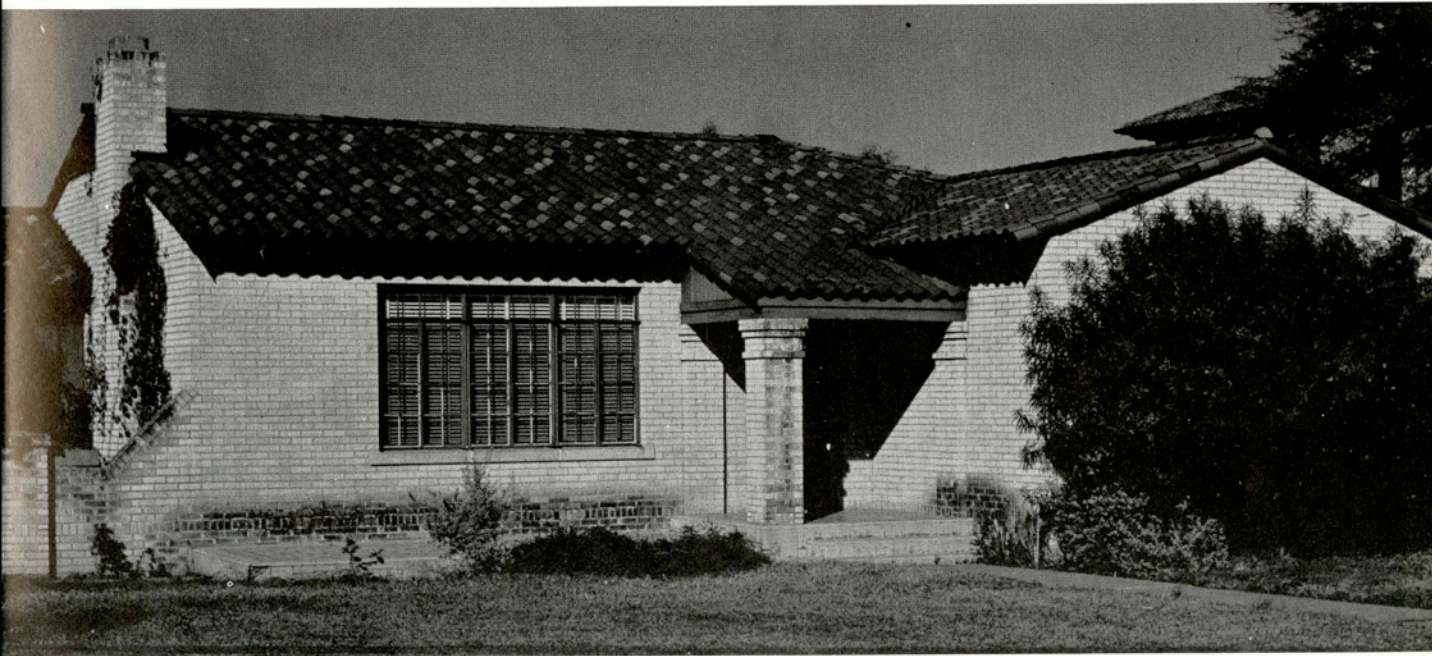



LOFTIN HALL

PRESIDENT'S HOME



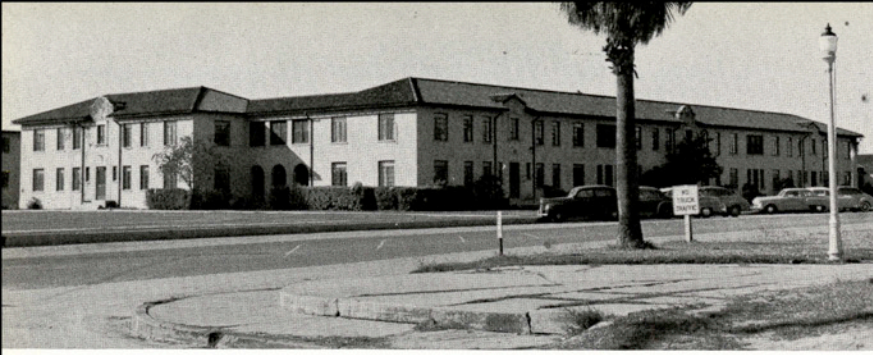

SEALE HALL



MAY HALL

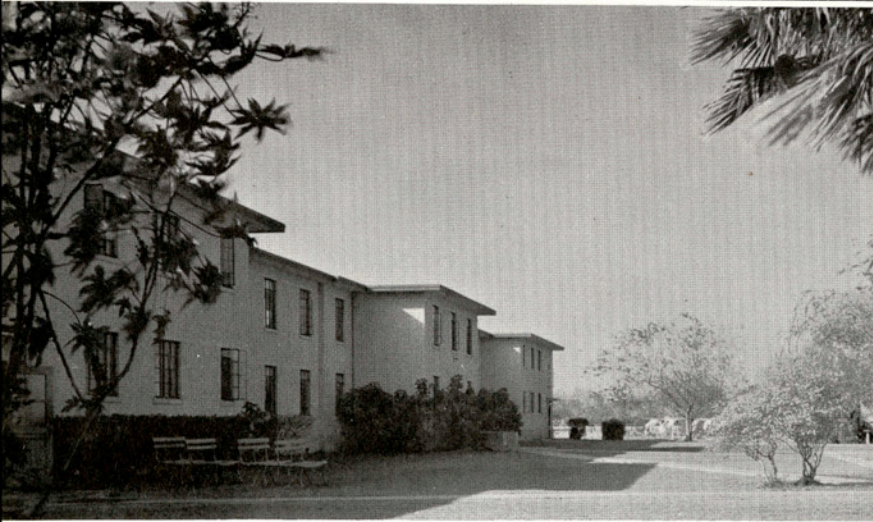

LILA BAUGH HALL

COUSINS HALL





COLLEGE HALL



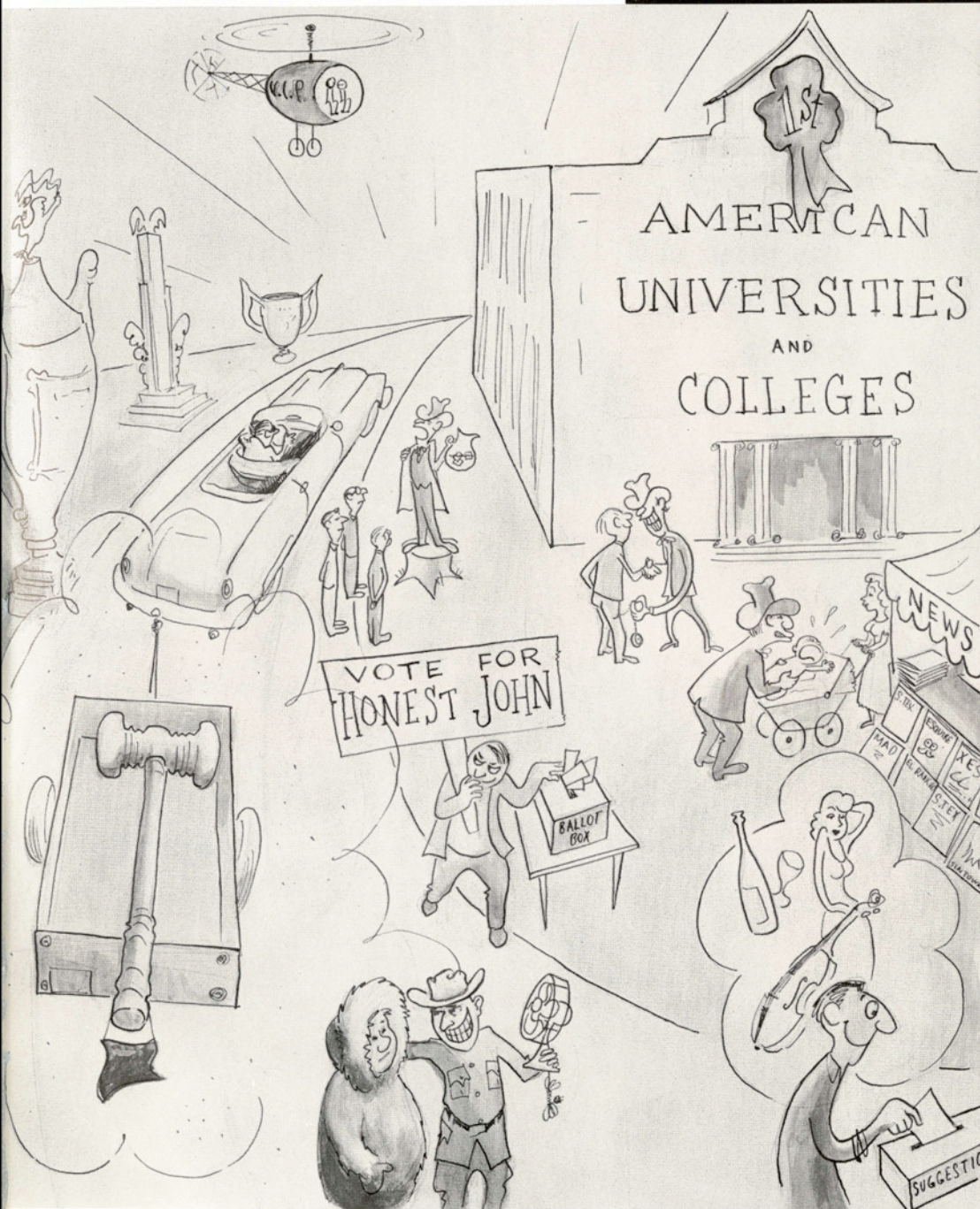

W
H
O,
S
W
h
O

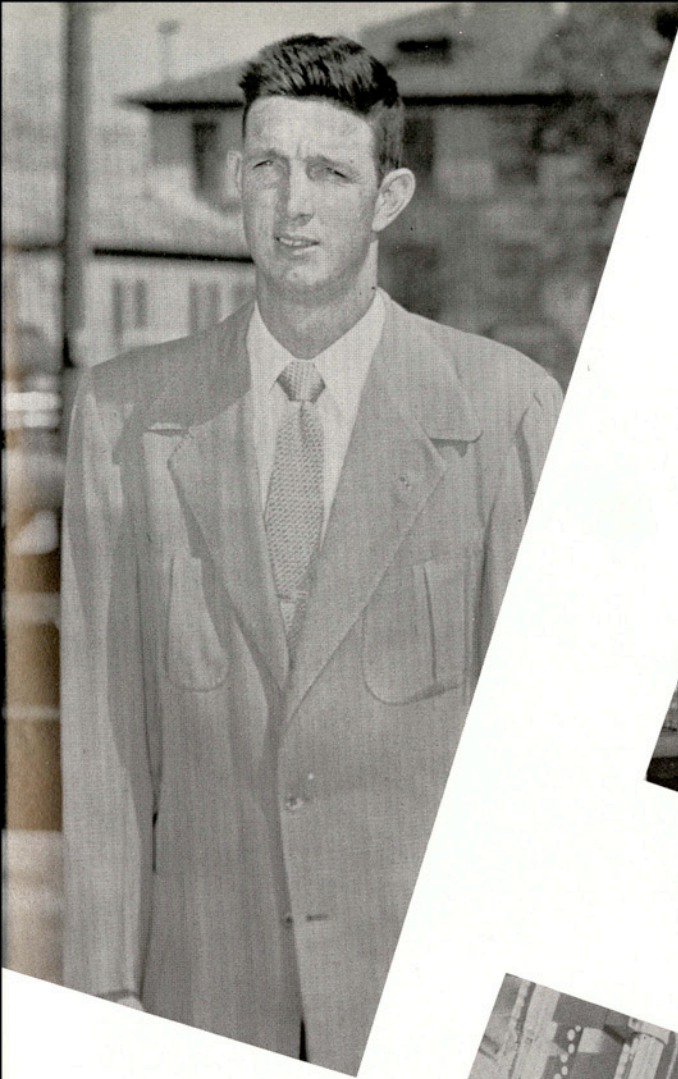

TOM SMITH

Tom always has an appropriate remark to make, no matter what the situation. His cheery outlook makes him an asset to any group. A Who's Who member for the second year, he has made a name for himself on the campus . . . a good name, well deserved.



RUTH SMITH

At A&I, Ruth is not always seen, but almost always heard. She and her piano have offered entertainment for almost every organization on the campus, and her voice is heard in the A Cappella Choir and in the Madrigal group.



BILL WISEMAN

Bill somehow manages to be everywhere at once . . . and he's not only there, he's busy . . . a born salesman and an untiring worker.

WILLIAM PUTNAM

"Putter" has long been known for his unbelievable drive on the football field, and he has proven that his drive carries over into everything, including his office of president of the Student Council.



LUCILE HODGES

A First Lady of the A&I Theatre, Lu has many other talents—from art, to music, to campus politics—right on down to being a real fine friend to everyone.



JOAN ETHEREDGE

As editor of El Rancho, Joan has shown admirable traits of patience, endurance, and originality. A hard worker, she will go far.



Who's Who



MARGARET McCLANE

Margaret has been a willing worker since the first day she arrived at A&I. It will be a real loss to the college when she graduates this year, but she will have the satisfaction of leaving behind her a stack of jobs well done.

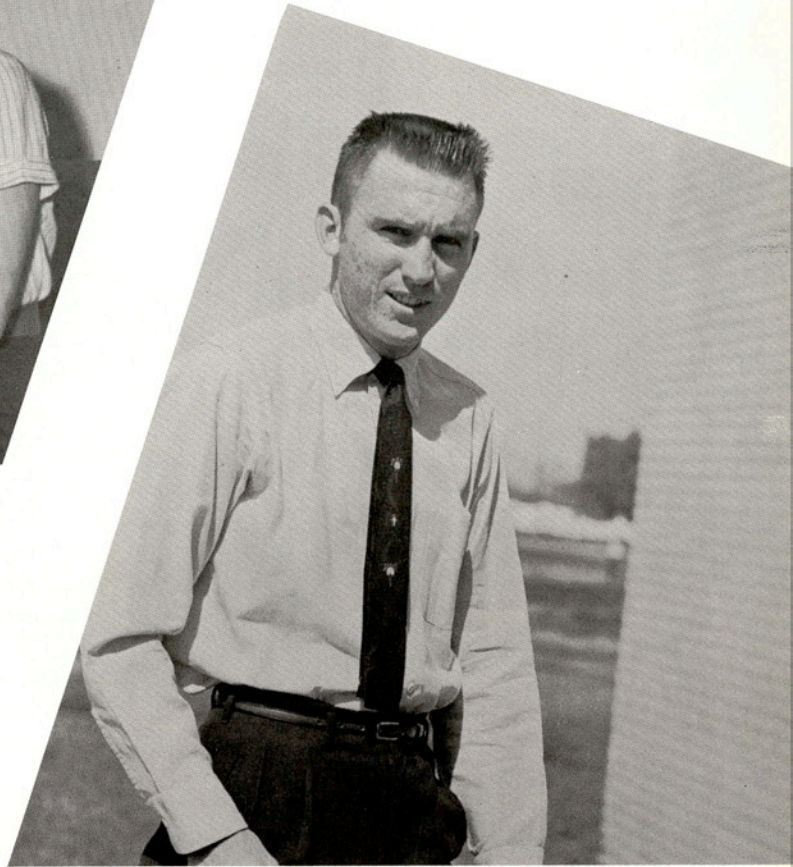

WILLIAM TREYBIG

Bill has done a lot of work around the campus without receiving any credit for it. He is the kind of person everyone likes to see emerge a winner, and there's little doubt that he is just that.

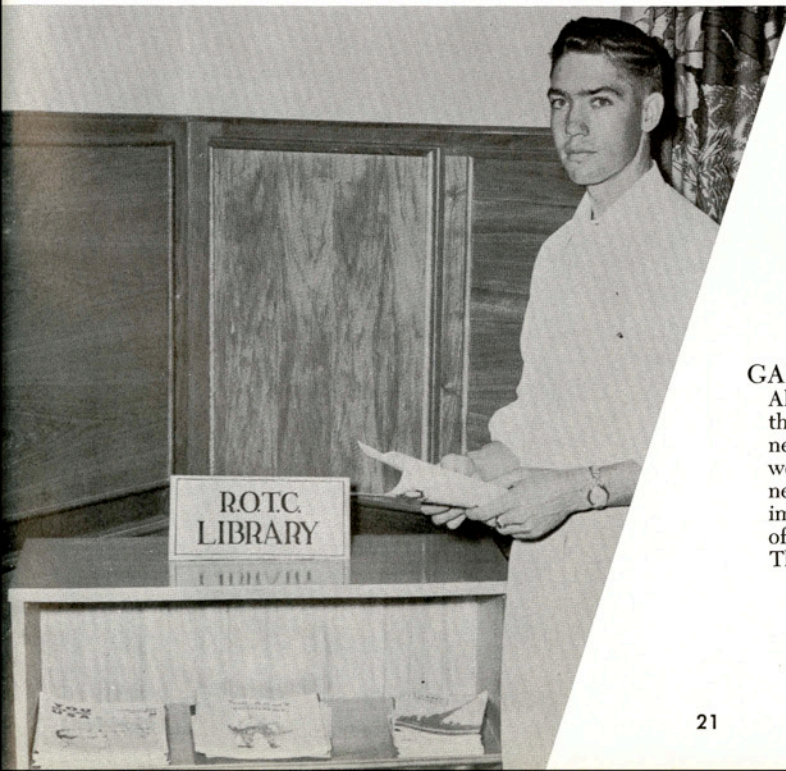

GARNET BURGESS

Always reliable and trustworthy, the praise isn't important to Garnet as long as the results are worthwhile. Unobtrusively, Garnet slipped into a position of real importance on our campus—that of Cadet Colonel of the ROTC. The position is well filled.



MARY COOK

Her smile, as sincere and friendly as A&I itself, makes Mary a true Queen of our campus. She reigned over the Lantana Court of 1955, was voted Alpha Phi Omega sweetheart, and was president of her sorority.

BOBBIE McDOWELL

A little bit of a girl with a whole lot of everything, Bobbie is a four-year Lantana Lady, sweetheart of the Aggie Club, and a campus favorite.



**Who's
Who**

CAROLE ALSUP

Those quiet, big, brown eyes give the impression of honesty and constant dependability . . . the impression is right.

E. T. ARVIN

"Red" Arvin has become something of a landmark around our campus. Everybody knows "Red" and has felt the warmth of that wide grin.





FRED ADLAM

"Junior" displayed a willingness to work and accept responsibility that soon gave him all the work he could handle and then some.

GERALD WAGNER

He doesn't say much, but what he does say is worth listening to. Small jobs, well done, have paved the way for Gerald to tackle bigger jobs with the same commendable results.



MORRIS KREIDEL

The presidency of the Senior Class is a hard position to fill and it's seldom a fellow like Morris can be found to fill it. He's interested in everything concerning A&I.

ROBERT REGAN

His college career was interrupted by Uncle Sam, but the interruption failed to quench the spark of energy that makes Bob one of the greatest cheerleaders A&I has had.

Who's Who





MILTON RUSSELL

When something happens, Milt knows about it first with all the details. He can see both sides of any situation. His understanding makes him a wonderful person to know and has served him well in his position as editor of The South Texan.



SYLVIA GARCIA

She doesn't toot her own horn, but there are always plenty of people to do the honors for her. This is because Sylvia is a hard worker and a fine person.



DON KARR

Don is always ready with a listening ear and an encouraging word. Straight and to the point, he gets things done with a minimum of talk and a maximum of work.

Who's
Who

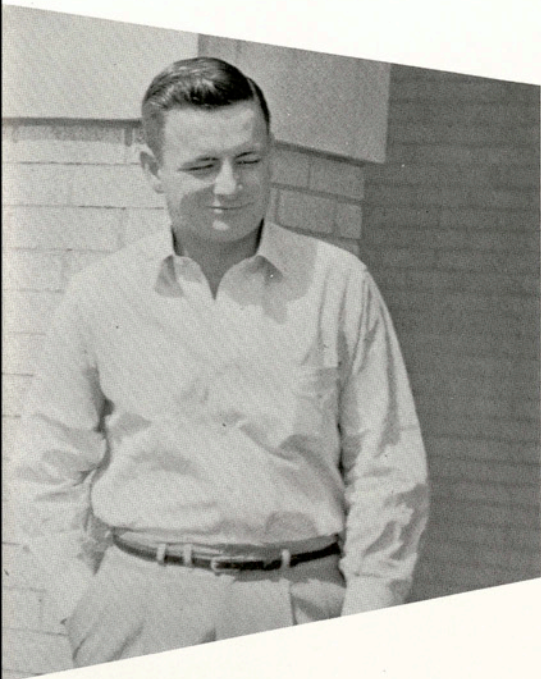

GEORGE BABCOCK

It's good to see a deserving guy receive recognition for long and devoted service. George has helped make the Student Union Governing Board an organization of which A&I can be very proud.

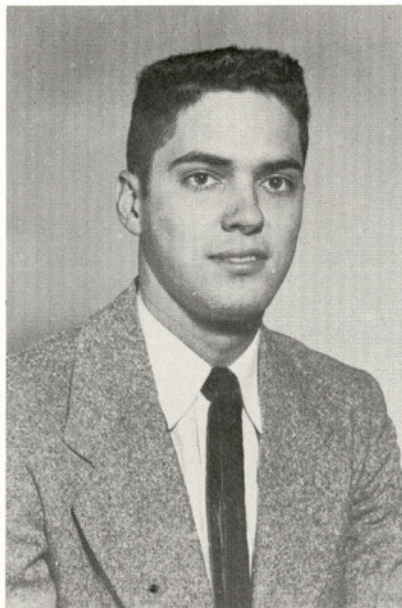

CHARLES ROYAL

No matter what the job, Charlie was usually about somewhere, working or offering helpful suggestions.

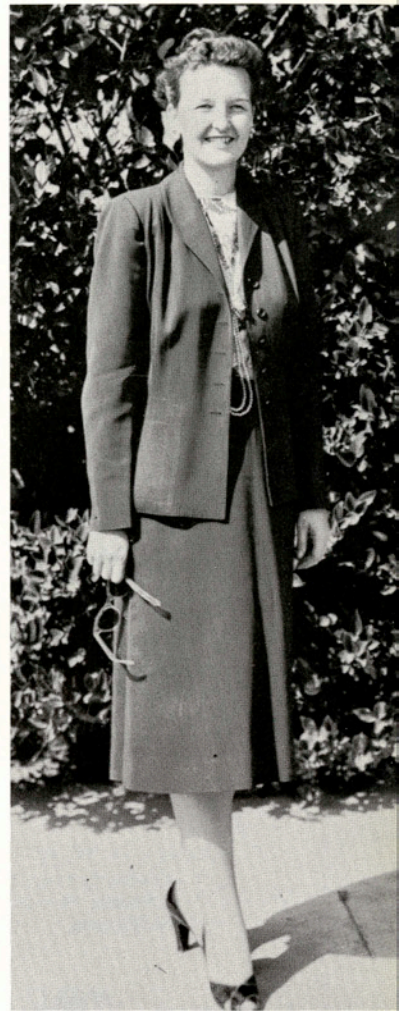

LOUISE MOHN

A really conscientious student, Louise Mohn could serve as a lesson to everyone as to the rewards of hard work.

Who's Who

NORMAN CLINGER

Here's one wheel who doesn't think he's the whole machine. Clinger always manages to have plenty of work to do . . . and it's always done well.



BETTY LOTT

Betty has been an integral part of life at A&I since her freshman days. She has managed to do more in three years than some co-eds accomplish in five.





From left: W. H. LECKIE, sponsor, William Putnam, Alan A. Johnston, Jean Claire Garner, Margaret McClane, Margaret Goerner, Lucile Hodges, John Chisum, Norman Clinger, JOE E. BROWN, sponsor, Fred M. Adlam, Jim Wilkinson.

THE STUDENT COUNCIL

is the core of student government at A&I. Headed this year by William Putnam, the organization strives, as always, to handle problems arising among students and to keep the governmental machine well-oiled.

OFFICERS

President	WILLIAM PUTNAM
Vice-President	JIM WILKINSON
Secretary-Treasurer	LUCILE HODGES
Representative-At-Large	MARGARET GOERNER
Representative-At-Large	NORMAN CLINGER
Reporter	MARGARET McCLANE



Bottom Row: ANN ANDERSON, Union Building director, LILLYAN EWERT, vice-chairman, DON E. KARR, chairman, MARY COOK, secretary, WILLIAM WISEMAN, reporter.

Second Row: Pat Saunders, Carlene Frazier, Nancy Atteberry, Marlene Bluntzer, Pat Levens, Joyce Chandler, Roselyn Skelley, Nancy Rabke, June Bunch, Mrs. Bernice Minyard, Gwyn Scheel, Nell Winston.

Third Row: George Babcock, Richard Viguerie, Mike Austin, Lewis Jernigan, Randall Odom, H. B. Ireland, Gary Fenner, Jodie B. Hardage.

The Student Council **ADVISORY BOARD**

is made up of all the presidents of the various clubs and organizations on the campus. The Board's chief function is to hear the suggestions of various groups and to report any plan or suggestion to the Student Council which they feel should be acted upon by that group.



Seated: Carol Lee Burgess, KAYE ANNE LLOYD, secretary, Mrs. Carrie L. Bishop, CAROLE ALSUP, vice-president, Ann Anderson.
Standing: GEORGE BABCOCK, chairman, JACK MOORE, reporter, William C. Lewis, Arnold C. Anderson

GOVERNING BOARD

The duty of the Student Union is to provide recreational activities of both cultural and social interest for the students of A&I. It is a joint student-faculty committee which operates under a student-adopted constitution.

The Student-Faculty Coffee Hour is held in the Student Union Building lounge every week.



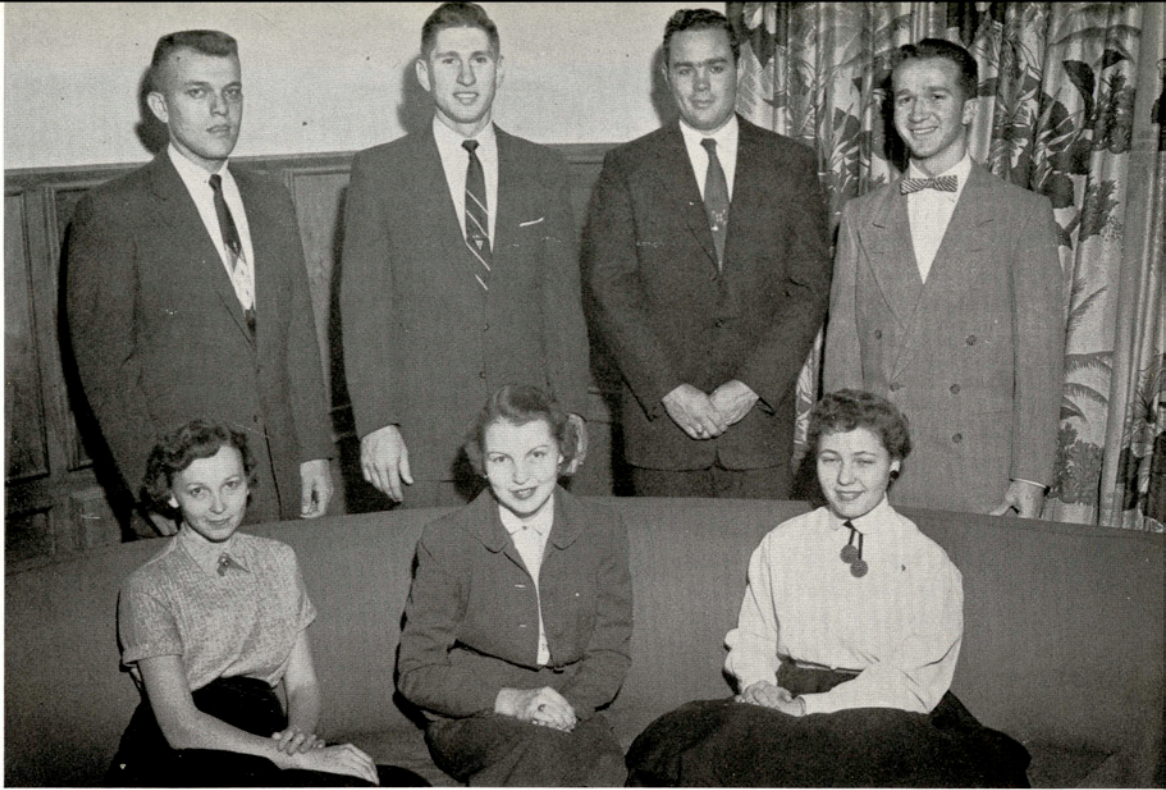

Seated: Nancy Atteberry, NANCY RABKE, president, ROSELYN SKELLEY, secretary-treasurer.
Standing: IKE GALYEAN, vice-president, Don McNeely, William C. Lewis, Dale Swaim.
Not pictured: CHARLES PESEK, reporter.

To promote better understanding between different denominations on the A&I campus, two representatives are chosen from each church group to form the

RELIGIOUS COUNCIL



Song-fest at the Baptist Student Union Building.

SOUTH TEXAN STAFF

The South Texan succeeds again this year in living up to its masthead. "The voice of the Texas A&I student body" is heard in every issue of A&I's weekly paper. Staff members put in hours that would horrify a good union . . . their job is one of blood, sweat, and not a few mental tears. Always under the pressure of looking for that news that's fit to print, finding the best way to print it, and meeting the doom of deadlines, they keep in mind the question that is top-most . . . will it please? It does.



MILTON RUSSELL
Editor



MARY HOLROYD
Associate Editor

BILL WISEMAN
Business Manager



JERRY CAMPBELL
Sports Editor

DEL DYRESON
Circulation Manager





GLENN OWENS
Reporter



J. C. BARCLAY
Photographer



JAMES LEE
Reporter

JIMMIE DALE ALBRECHT
Reporter



MARY HELEN EGAN
Reporter



JOAN ETHEREDGE . . . Editor-in-chief

EL RANCHO

Created in an atmosphere of picture schedules . . . deadlines . . . after-hours typing . . . laboring minds and bodies . . . El Rancho of 1955 is a product with a dedicated purpose. We hope to recall vividly to your mind the faces and activities of a year at A&I. So be it!

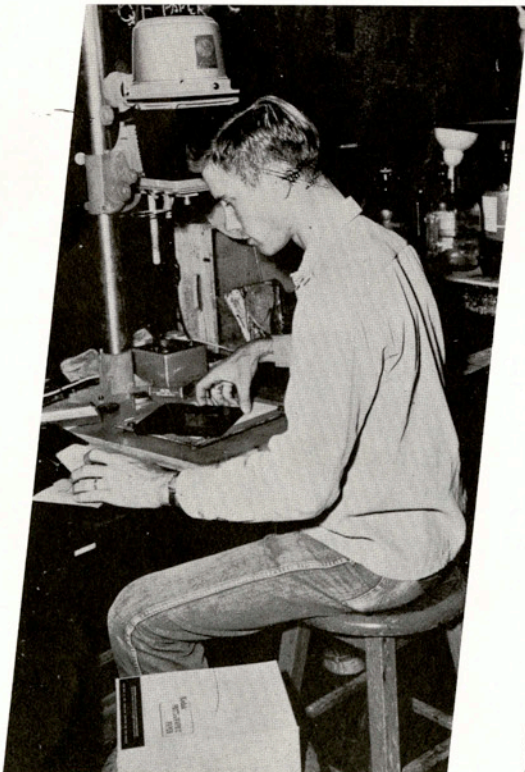

J. C. BARCLAY . . . Photographer

JERRY CAMPBELL . . . Sports Editor

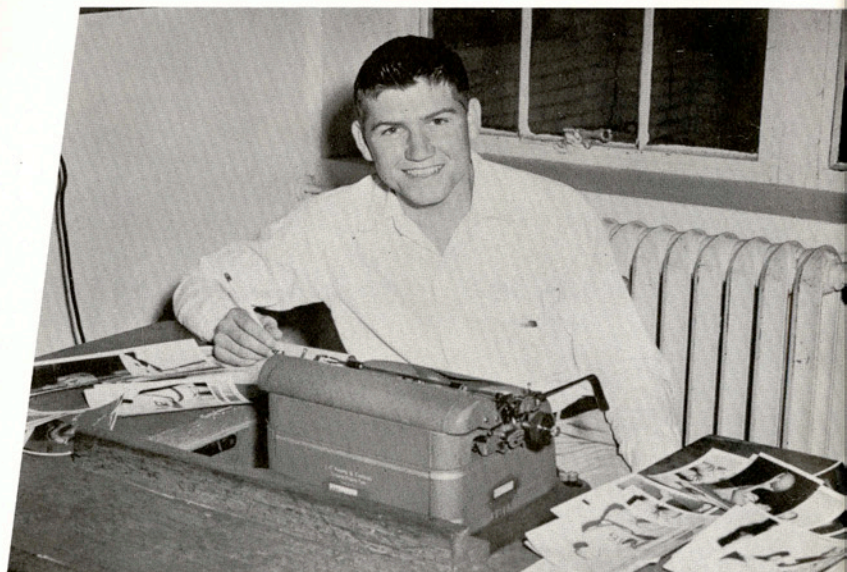

STAFF



EDITH CAMPBELL, Assistant Editor



MARY HELEN EGAN, Picture Schedules



DICK POND, Photographer



MALCOLM JOHNSON, Picture Schedules



Sitting: CARRIE LEE BISHOP, sponsor, LILLYAN EWERT, president, FAYE BIBLE, sponsor.

Standing: FLORENCE MEYER, secretary-treasurer, Carole Alsup, Noelda Ryall, June Bunch, MARY SUE MARTIN, vice-president, Martha Isensee, Mary Cook.

Not pictured: Jane Laney.

The purpose of the **INTERSORORITY COUNCIL**

is to promote a greater unity among the three sororities on our campus. It is composed of the president, two representatives, and one faculty sponsor from each group. Each year the council coordinates rush-week activities and conducts an inter-sorority presentation dance for the pledges.

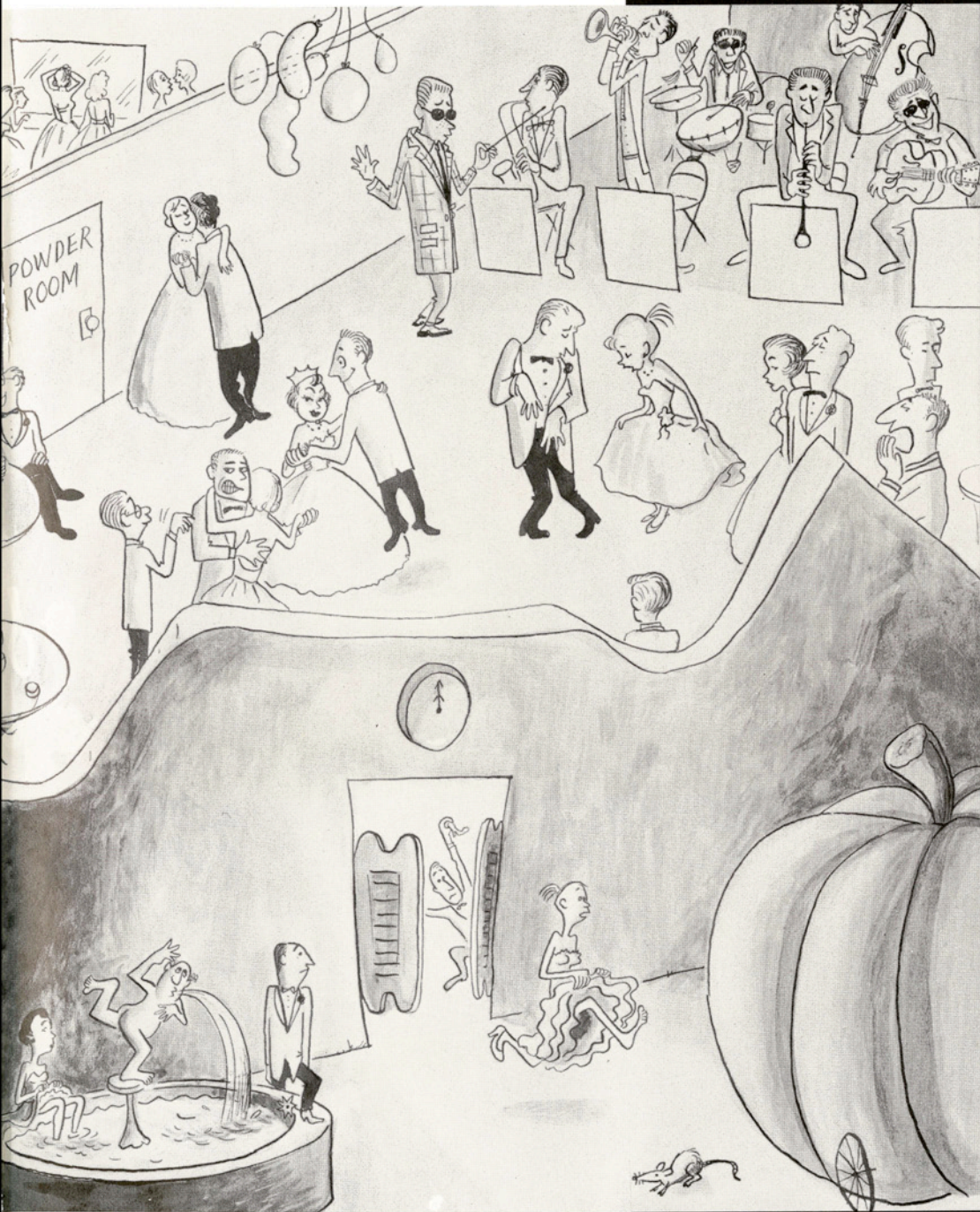

L
a
n
t
a
n
a





THE RACE for Lantana Queen and Ladies of the 1955 court was held in November. Posters, banners, signs, flags, lapel pins and pictures surrounded A&I voters. An all-college campaign assembly was held with skits and stunts glorifying the candidates.

A presentation dance formally introducing the candidates was given by the A Cappella Choir. Candidates for Lady were Lillyan Ewert, Betty Lott, Pete Black, Pat Hall, Carol Lee Burgess, and Bobbie Lou McDowell. Kay Ann Lloyd, Dorothy Lindley, and Mary Cook were Lantana Queen candidates.

The dance was held in the Student Union Ballroom with music furnished by the "White Hats." Decorations carried out the Lantana flower theme. The Choir, as sponsors of this year's dance, hopes to make it an annual affair.

Ballots were cast, counted, and through the settling campaign dust came the results of the election.







LANTANA QUEEN

Mary Cook

Senior . . .

FREER, TEXAS





LANTANA LADY

Phyllis Black

Freshman . . .







LANTANA LADY

Dorothy Lindley

Junior . . .





LANTANA LADY

Kaye Anne Lloyd

Junior . . .





LANTANA LADY

Betty Lott

Junior . . .





LANTANA LADY

Bobbie Lou McDowell

Senior . . .

EDNA, TEXAS





Jane Laney

Carole Alsop

Ladies-In-Waiting
To

LANTANA QUEEN Mary Cook



MILTON RUSSELL, Publicity and Programs Chairman

LUCILE HODGES, Chairman of Costumes and Art

CORONATION COMMITTEE

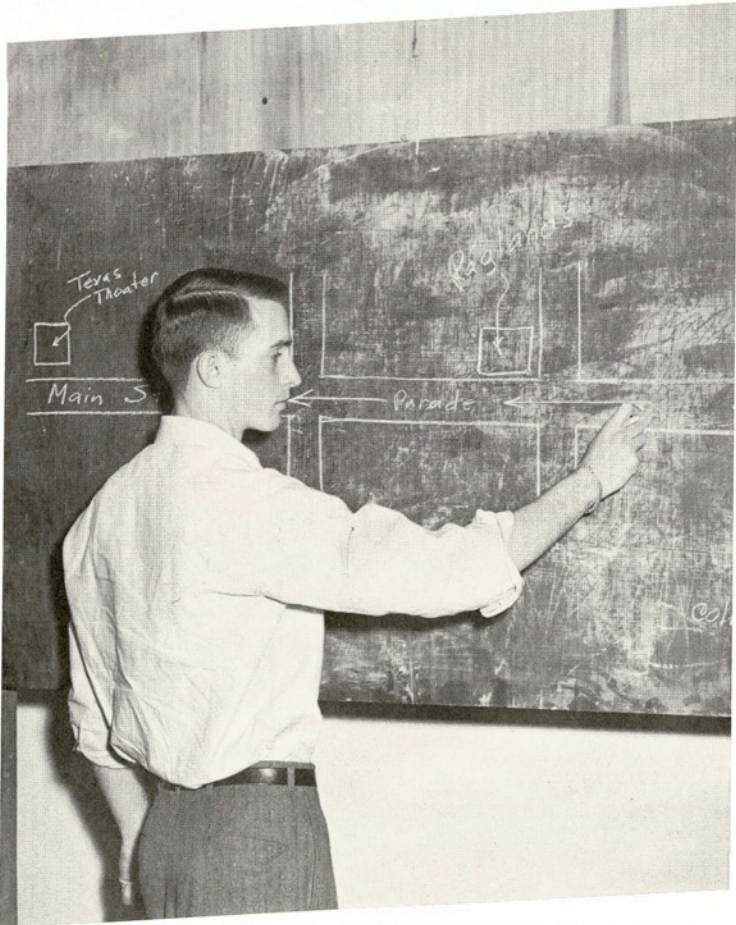

ALAN JOHNSTON, Parade Chairman

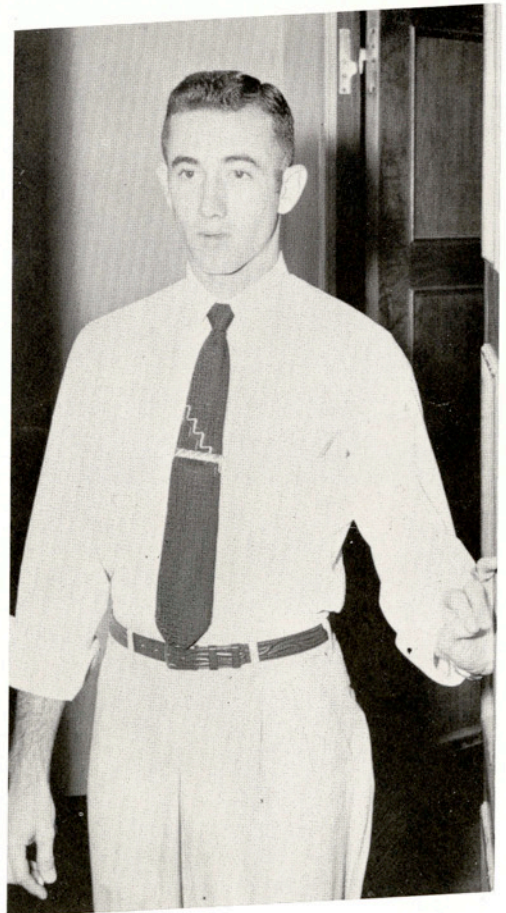

MORRIS KREIDEL, Director of Coronation Ball



Jim Wilkinson, Court program director, and Assistant Director Sally Higgins sit behind their desk and hold discussion of scenes and properties for the Coronation program. Lu Hodges, Genevieve Porter, and Malcolm Johnson offer suggestions.

MALCOLM JOHNSON, Stage Manager

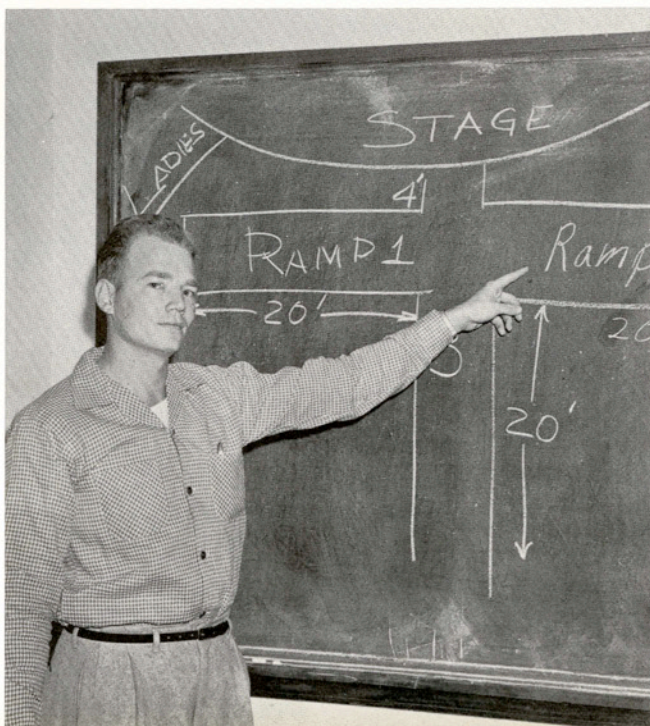

MARGARET McCLANE, Chairman of Arrangements



Gwyn Scheel and Ed Compere hard at work getting in shape for their "Harlem Nocturne" number. The pomp and glory of the Lantana Coronation is a result of hours of such practice.



A critical audience watches the practice session for the Coronation program.



Yvonne McCarty, featured dancer in the April 1-2 program, does some practicing on a turn.

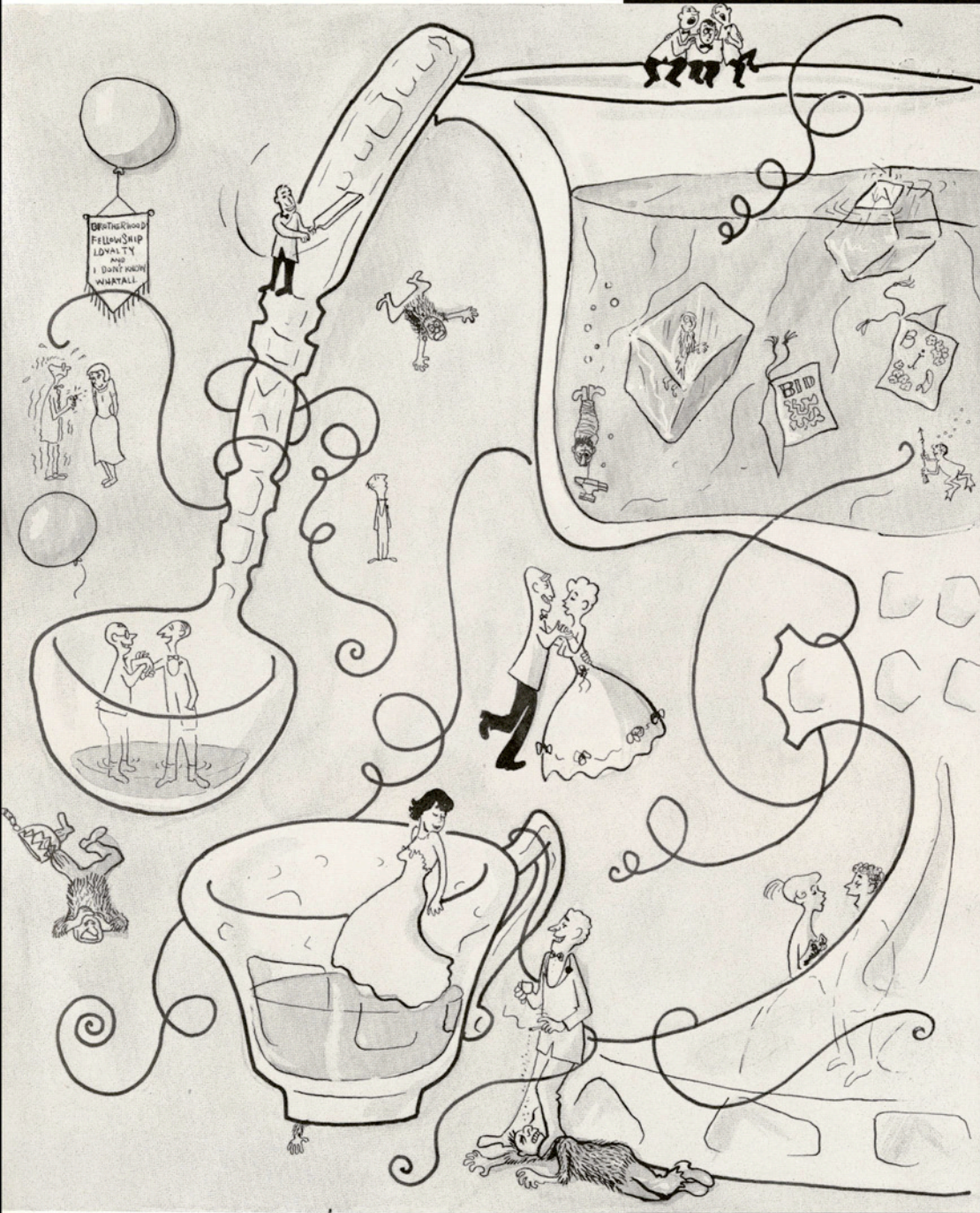

S O C I A L



Sorority life on the campus officially began with RUSH WEEK, held in October.

Beta Gamma launched the round of parties with a mythical cruise on the USS Beta Gamma. Fish nets, life-savers, and buoys decked the halls.

Delta Theta took it from there with ruffles, bows, and little girl clothes. Members and rushees reverted to childhood for a kid party, complete with balloons, water pistols, lollipops, and baby bottles.

It was a Western shindig for the Alpha Sigmas with hay on the floor and Bull Durham on the tables. Barbecued chicken with all the trimmings made up the chuck-wagon supper.



Dancing in bare feet was permitted at the Alpha Phi Omega presentation dance. Introduction of Mary Cook as sweetheart of the organization was the high point of the dance.



Spring semester Kappa Sigma Nu pledges are forbidden to smile or speak unless spoken to at Monday night fraternity meetings. Sweetheart Kaye Anne Lloyd holds the paddle.





Bottom Row: MARGARET BROWN, corresponding secretary, Betty Lou Hawks, Mary Ann Harwood, JUNE BUNCH, president, JOYCE CHANDLER, chaplain, Shirley Crisp, JOAN ETHEREDGE, recording secretary, NANCY MAY, song leader.

Second Row: Carol Ann Kuester, Shirley Luce, Nancy Rabke, Joy McKim, Barbara O'Neal, BETTY LOTT, treasurer, Yvonne McCarty.

Third Row: Peggy Shults, Mary Miles Daughters, Ruth Dietz, Judy Garrett, JOAN BUNCH, vice-president, Arlene Bridgers, Mary Mills, LILLYAN EWERT, Intersorority council representative, Juanita Wentz, Janice Gardner, Evelyn Gottschling, Roselyn Skelley.

DELTA THETA promotes friendship, loyalty and high social standards among its members. Membership is by invitation only during rush week at the beginning of the fall term. The members participate in college activities and must possess good scholarship, leadership and personality.



Delta Thetas enjoy box suppers at informal pledge initiation.



Bottom Row: Beverly Murray, Kate Clarkson, Jimmie Schwarz, Kaye Anne Lloyd, Ibbby Murphy.
Second Row: Carole Alsup, Ann Copeland, Bettye Ramey, Wadie Westover, Sally Beard, Carolyn Hester, Rosemary Foeh, Barbara Jacob.
Third Row: Nadine Gilmore, Janie Mayer, Joy Dorsey, Sandra Moss, Betsy Hill, Jolyn Durham, Molly Noble.
Fourth Row: Barbara True, Betty Sue Danmier, Carolyn Casburn, Lolita McCaughan, Mickey Baldauf, Bobbie White, Peggy Postert, Lynn Mayo.

DELTA THETA PLEDGES

OFFICERS

President	JIMMIE SCHWARZ
Vice-President	KATE CLARKSON
Secretary	BEVERLY MURRAY
Treasurer	IBBY MURPHY
Song Leader	KAYE ANNE LLOYD



Bottom Row: Shirley Cooper, MARY SUE MARTIN, Inter-Sorority Council representative, MARY COOK, president, PAT RUBY, treasurer, JODY SHOTWELL, vice-president, JONELL RABKE, historian.

Second Row: ELIZABETH OLIPHANT, sponsor, BOBBIE McDOWELL, secretary, Carol Lee Burgess, Evelyn Shimek, Irene Kimbro, Margaret Goerner.

BETA GAMMA SORORITY

Members of the

carry out a program which emphasizes character building, creative living, and social development. Membership is by invitation extended during rush week.



Beta Gamma rushees donned sea garb for the sorority's nautical fall rush party.



Bottom Row: Shirley Knibbe, Elaine Hausen, Mary Helen Egan, Frances Downey, Donna Shock, Gloria McDonald, Nona Moore, Betty Stephens.
Second Row: Carol Sparks, Emily Romine, Carolyn Cunningham, Leah Keil, Melba Atzenhoffer, Barbara Bourland, Carlene Heldenfels, Jackie Oualline, Virginia Davidson, Patsy Brannen.
Third Row: Jimmie Albrecht, Betty Russell, Mary Katherine Roach, Shirley Pharis, Mildred Jones, Antoinette Weiss, Jean Claire Garner, Barbara Rasco, Eleanor Friesen, Carolyn Holzapfel, Kathleen Carnes.

BETA GAMMA SORORITY PLEDGES

OFFICERS

President	DONNA SHOCK
Vice-President	GLORIA MacDONALD
Secretary	NONA MOORE
Treasurer	FRANCES DOWNEY
Reporter	MARY HELEN EGAN
Parliamentarian	BETTY BRUCE STEPHENS



Bottom Row: Loleta Ryan, Luticia Cass, ANN NIMMO, treasurer, Dorothy Koerber, MARTHA ISENSEE, president, FLORENCE MEYER, vice-president, Kathleen Heaton, Jon Anne Poenisch.

Second Row: CAROLINE JOHNSTON, sponsor, Joan Sughru, Gwyn Scheel, Pat Saunders, Noelda Ryall, HAZEL VANTREESE, historian, HELLEN VANTREESE, co-historian, Betty McKeand, FAYE BIBLE, sponsor.

ALPHA SIGMA

, the oldest of the three sororities on the A&I campus, was organized in 1927. Members are selected by invitation during rush week each fall. The girls are active in campus activities, both social and scholastic.



Gwyn Scheel leads the singing at the Alpha Sigma rush party.



Bottom Row: RANDALL ODOM, treasurer, GILBERT TAYLOR, pledge captain, GARY FENNER, president, MARY COOK, sweetheart, DAN EVANS, vice-president, WILLIAM TREYBIG, secretary, Joe Martinez.

Second Row: MAJOR RANDOLPH G. COOPER, sponsor, Morris Kreidel, James Butler, Edmund Beck, Jack Carnal, Gene Bodwell, Lacy Pogue, George Coffin, Richard Jones, Stanley Stroud, J. E. TURNER, sponsor.

Third Row: Gordon Brown, George Babcock, John Newberry, Louie Weiss, Wayne Frerking, John R. Nee, James Doughty, Richard Henderson, Francis Johns.

Fourth Row: Kenneth Rampmeier, Harry Zenner, Eddie Krivacka, John L. Snyder, Alan Bixler, Alan Johnston, Tom Smith, Cledus Hollas, K. Arvid Johanson, Leonard Holner.



ALPHA PHI OMEGA

is a nation-

al service fraternity for college men who are or have been affiliated with the Boy Scouts. The organization sponsors numerous worthwhile activities on the campus.

Mary Cook, A.P.O. sweetheart, is honored at a semi-formal dance in February.



Bottom Row: J. H. McCROCKLIN, sponsor, ROBERT SNYDER, athletic director, WILLIAM C. LEWIS, treasurer, KAYE ANN LLOYD, sweetheart, RICHARD VIGUERIE, president, LAURIE McDONALD, secretary, CHARLES A. KIRKSEY, parliamentarian.

Second Row: Ronny Norris, Jay Nixon, Hutch Bryan, Aubrey Mathis, Joe Wayne Slayter, Jack Leon, Herbert E. Polgue, Pat M. Chancellor.

Third Row: Jimmy Hackney, T. Gilbert Burrell, Clark Spikes, Tom Benedict, Sidney Melton, Bob Thompson.

Fourth Row: Mickey Walker, Billy White, Roland Gordon, Claude Dewees, Bill Fowler.

KAPPA SIGMA NU

organized in 1936, is the

only active social fraternity at A&I. Membership in the organization is by invitation only. The fraternity takes part in both social and service activities on the campus.

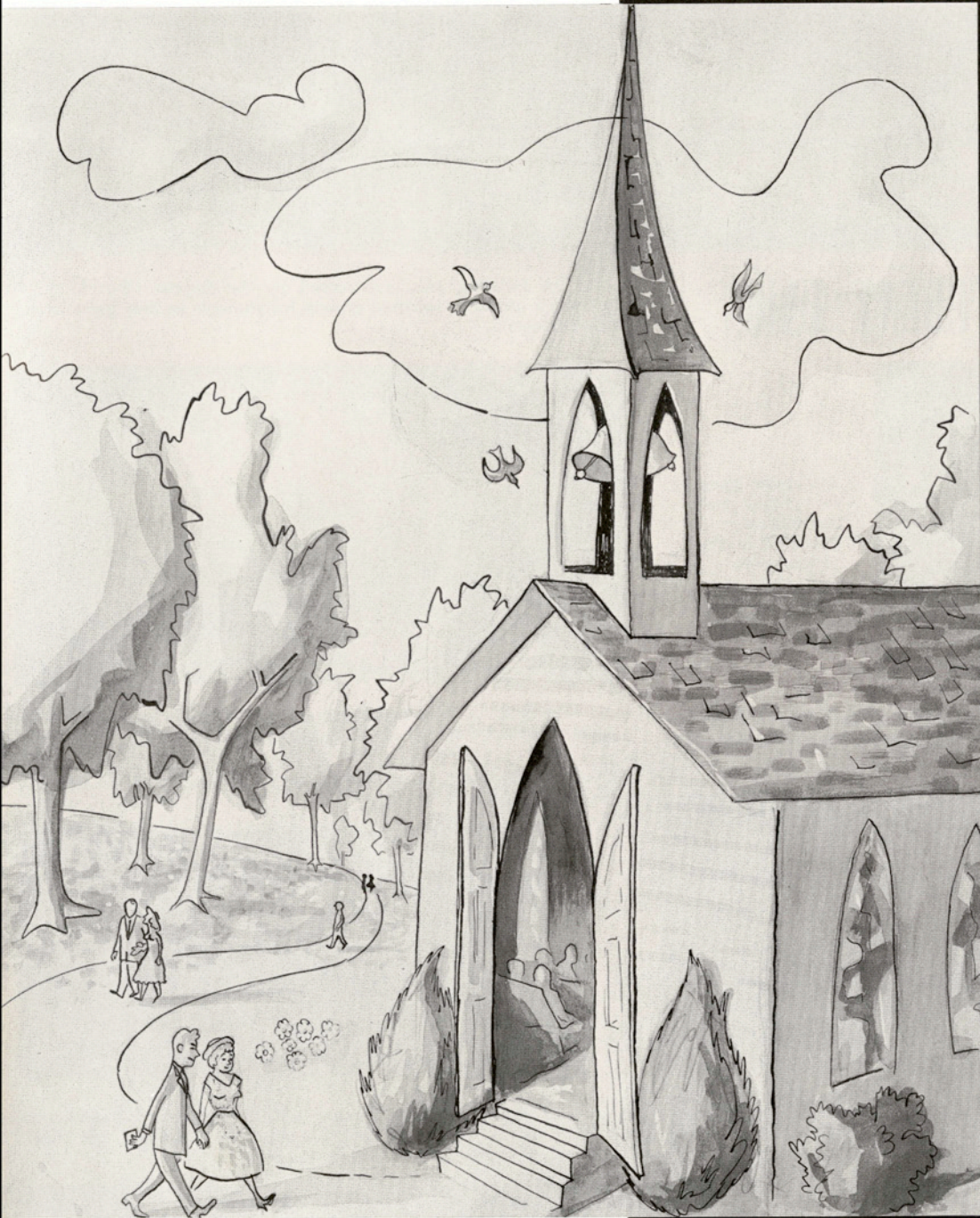

R
E
L
I
G
I
O
U
S



BAPTIST STUDENT UNION

This building was constructed by the Baptist Church to provide a means of spiritual growth for students as they grow in other phases.



A quiet place for prayer and meditation is provided in the prayer room. Individual and prayer mates use the room daily.



The B. S. U. operates several missions. Dorothy Lindley and Leroy Harris are shown working at the Negro mission.

Credit Bible courses are offered with the religious denomination bearing all expenses. Donnal Timmons is shown here with a class.

Every Friday night, Bible discussions are conducted at the Baptist Student Center.



After each home football game, after church each Sunday night, and throughout the year the B. S. U. provides social activities.

A varied program of music, talks by students, faculty members, and other guest speakers provide inspiration for daily spiritual growth and fellowship.





Bottom Row: JAY NIXON, vice-president, ROSELYN SKELLEY, president, EDITH COUSINS, sponsor, MOLLY NOBLE, secretary-treasurer.
Second Row: HAROLD NICKLE, sponsor, Steve Herbst, William C. Lewis, R. Angus Ragsdale, Darrell Vaughter.

CANTERBURY CLUB membership is open to any Episcopalian student on the campus. Its purpose is to promote, through the culture and friendship of the Episcopalians in Kingsville, spiritual, intellectual and social interests of all Episcopalian students who come to A&I.



Bottom Row: ESTELLA REYES, parliamentarian, FABIAN YANTA, reporter, BETTYE WILKINSON, secretary, JOHNNY NEWBERRY, historian, MARLENE BLUNTZER, president, LOWELL W. LIEDICKE, vice-president, FLORENCE MEYER, treasurer, LT. COL. ROBERT C. MASENGA, sponsor.

Second Row: Joe R. Martinez, RICHARD VIGUERI, alumni secretary, Aurelio Corra, Aurora Cardenas, Kate Clarkson, Sandra Moss, Cleo Garcia, Enrique R. Mendiola, Pete Niesckwietz.

Third Row: Jimmy Murphey, Paul Matocha, Mike Romano, Laurie McDonald, Kenneth Richter, Reymundo Laurel, Henry L. Talmantez.

NEWMAN CLUB was founded with the purpose of uniting Catholic students on the campus and bringing to them a better understanding of their faith. The club is affiliated with the Catholic Welfare Society.



Bottom Row: MARY HOLROYD, vice-president, NANCY ATTEBERRY, president, GENE GRABBS, treasurer, DONNA SHOCK, president-elect, JOY McKIM, secretary.
Second Row: Charles R. Sovereign, Carolyn Holzapfel, Hellen Vantreesse, Margaret McClane, Margaret Goerner, Hazel Vantreesse, Emilene Jesse, Eddie-mae Phares, Ralph L. Waters.
Third Row: L. H. Morgan, G. L. Barr, Del Dyreson, Milton Russell, Emmett Arnold, John Snyder, Elmer Outlaw, JOHN GIBBS, sponsor.



WESLEY FOUNDATION

encourages all Methodist students and other students interested in the work of the Methodist Church to become members. Its purposes are to show the value of the church in education and the meaning and place of the home; to discover the Will of God and to promote its program in personal living.



Seated: RICHARD WIER, program chairman, EMILY ROMINE, secretary, NANCY RABKE, president, JO CARTER, program chairman, BARBARA JACOB, vice-president, DALE SWAIM, treasurer.

Standing: Bob McCurdy, Donald Swaim, Sandra Gart, Dean Pierce, Larry Biddison, Frank Davis.

WESTMINSTER YOUTH FELLOWSHIP

is composed of Presbyterian students whose purpose is to promote Christian ideals on the campus and in the community by working through the church and bringing young people together in Christian love and fellowship.

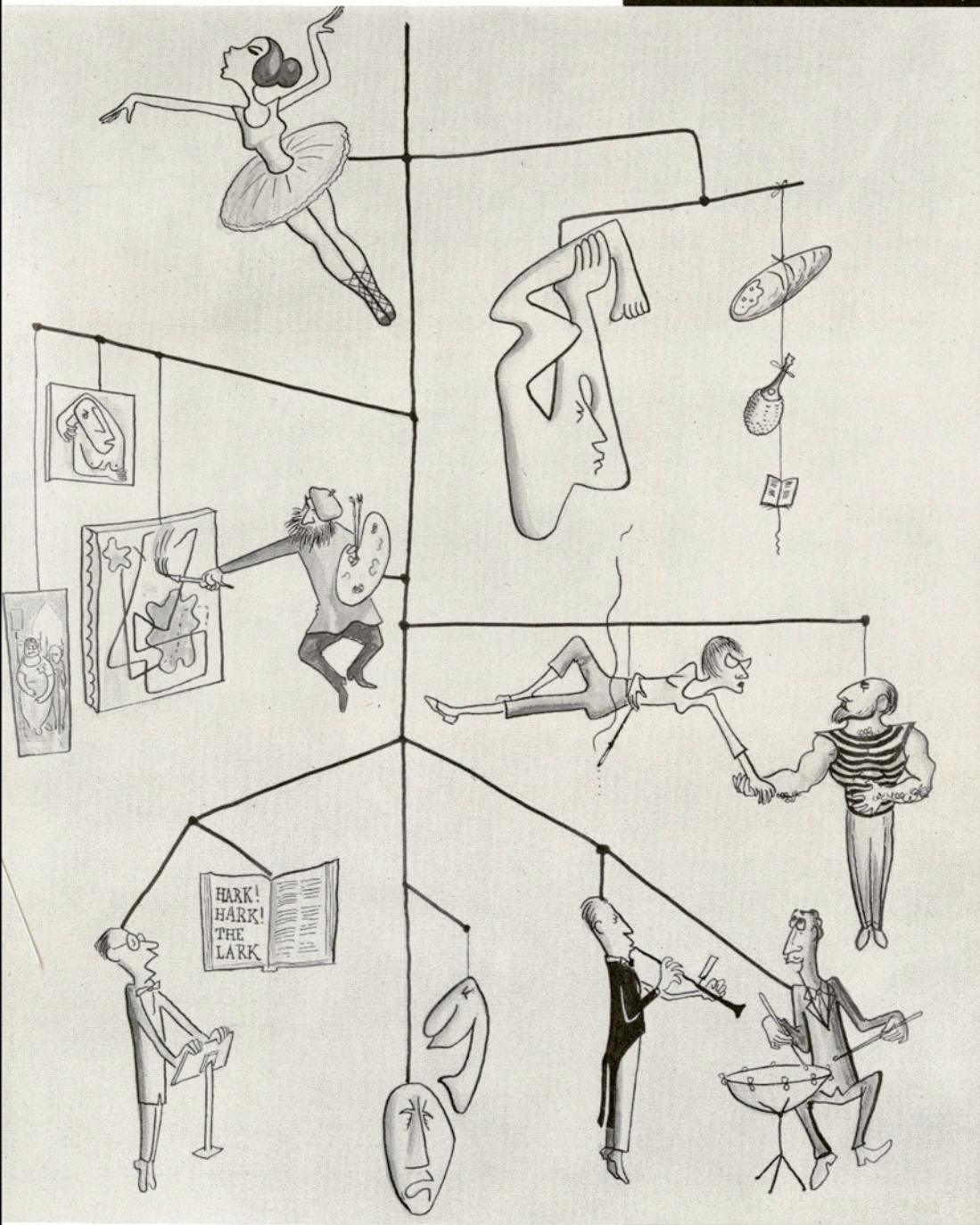

f
i
N
e
A
R
T
S



A&I's A Cappella Choir sang at the Homecoming dedication of the Alfred L. Kleberg Engineering Building.



Kirk Dahlberg, Betsy Ann Boyd, and Miss Arlene F. Du Mond are shown working on the set for the production of Shakespeare's "Macbeth."



Bettye Wilkinson, Lloyd K. Herren, Pat Carter, and Monty Montgomery were members of the December "Messiah" performance. Mr. Herren directed the Handel production.



The A Cappella Choir and the Mixed Chorus at one of their many "Messiah" practice sessions.



The Madrigal Singers, directed by Lloyd K. Herren, also know what it means to put in hours of practice.

Violinists give earnest attention to their instruments in a practice session. E. Edwin Moyers, assistant professor of music, teaches the bow wielders.



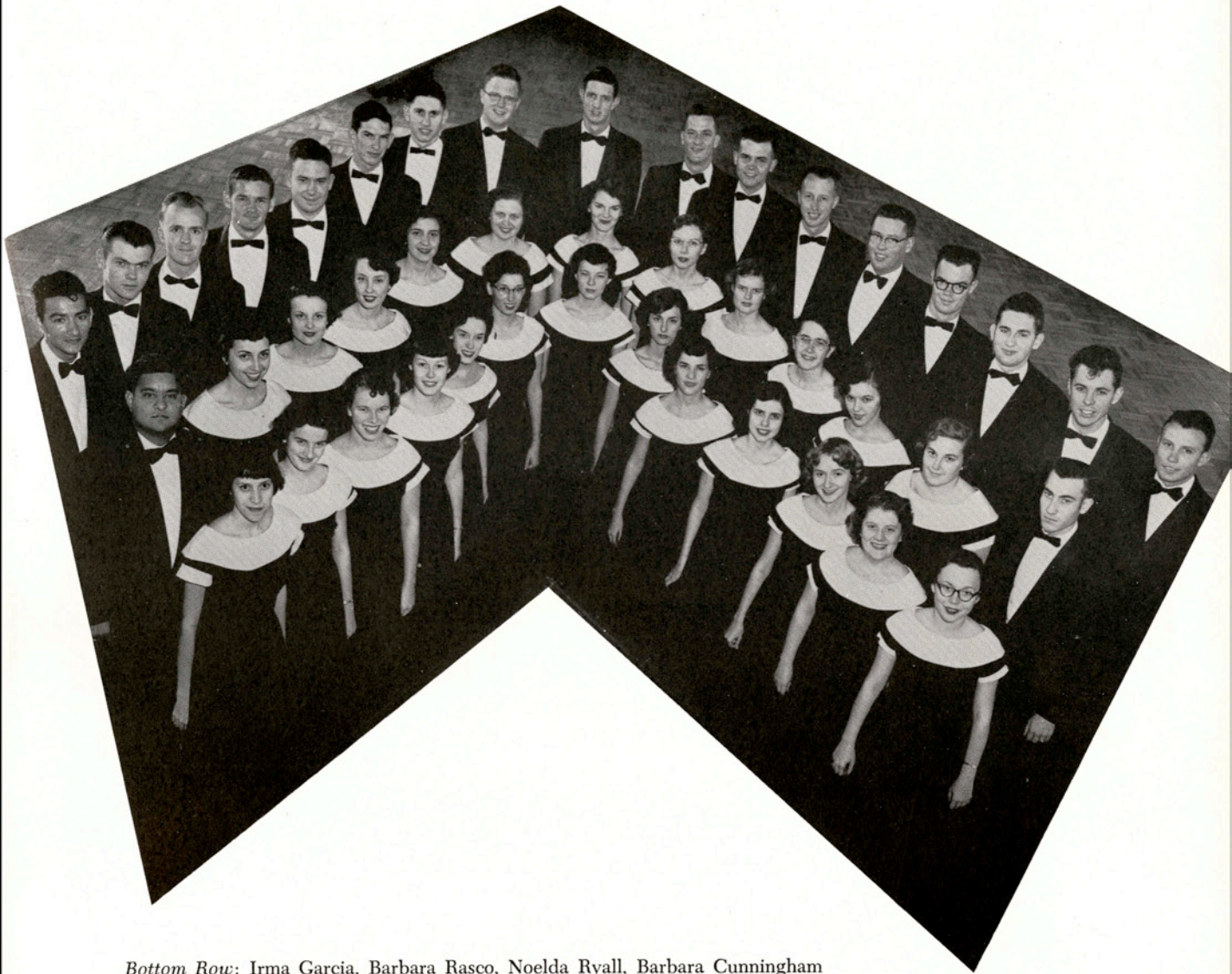

Bottom Row: Irma Garcia, Barbara Rasco, Noelda Ryall, Barbara Cunningham Woolsey, Pat Carter, Margaret McClane, Lucile Hodges, Virginia Vollmering, Bettye Wilkinson, Molly Noble, Mary Lou Grona, Sandra Gantt Wier, Betty Daughtrey.

Second Row: Nicholas Valdez, Nancy May, Kaye Anne Lloyd, Sue Bishop, Billy Gatliff, Jo Carter, Ann Menke, Ruth Smith, Jean Garner, Mary Holroyd, Jo Lynn Durham, Martha Wilson, Dean Pierce.

Third Row: Amado Ayala, Richard Jones, Donald Swaim, Ralph Waters, Karl McKinney, William Weir, Don McNeely, Ralph Montgomery, Tom Smith, Ed Compere, Bill Wiseman, Del Dyreson, Emmett Arnold, Robert McCurdy, Richard Wier, Frank Montgomery, Charles Bull.

A CAPPELLA CHOIR

Much in demand for performances at various programs on the campus, the A Cappella Choir each year appears before groups in a number of cities while on tour. Director of the group is Lloyd K. Herren.



Bottom Row: TED SKINNER, sponsor, RUTH CARLISLE, parliamentarian, LUCILE HODGES, treasurer, RICKY WIER, secretary, FRANK TALLEY, president, JANE LANEY, Board of Governors, Milton Russell, ARLENE DuMOND, sponsor.

Second Row: Ronny Norris, Betsy Ann Boyd, Carol Sparks, Sandra Borg, Ruth Olson, Dorothy Lindley, Marilyn Gomillion, Edith Campbell, Malcolm Johnson.

Third Row: Frank Davis, Mary Orme, Beverly Murray, Jean Claire Garner, Sally Higgins, Jo Carter, Jimmy Hackney, G. Gilbert Russell.

Fourth Row: Bob Thompson, John McFarland, Kirk Dahlberg, Larry Biddison, Bill Putty, Robert Snyder, social chairman, Bill Fowler.

FOOTLIGHTS CLUB

sponsors all major dramatic productions on the campus. Membership in this organization is earned through participation in plays, either on stage or back stage. It is open to all A&I students.

Work for Footlight's productions is not all grease-paint and glory, as Lu Hodges proves here. Curtain mending is menial but necessary.





Seated: Milton Russell, Carole Alsup, Arnold C. Anderson.
Second Row: Helen Schulze, Jack Leon, Betty Jarratt, Sandy Borg, Leatrice Koch, Jackie Albrecht.
Third Row: Jane Laney, Emily Romine, Ann McLeod, Jean C. Garner, Dana Frances Gibson, Jo Carter.
Fourth Row: Richard A. Viguerie, Larry Biddison, Lytle Blaisdell, Allan Bobys, John Robert Walker, Darrell Vaughter.

FORENSIC SOCIETY

Membership in the Forensic Society includes all those who are interested in discussion and debate of significant current problems, extemporaneous speaking, oratory, radio speaking, interpretation, and poetry reading. Trips are made to several invitational meets. Sufficient participation in the activities of this group leads to invitation to membership in Pi Kappa Delta, national honorary forensic society.

OFFICERS

President	MILTON RUSSELL
Vice-President	FRED TASTO
Secretary-Treasurer	CAROLE ALSUP
Sponsor	ARNOLD C. ANDERSON

H O N O R A R Y

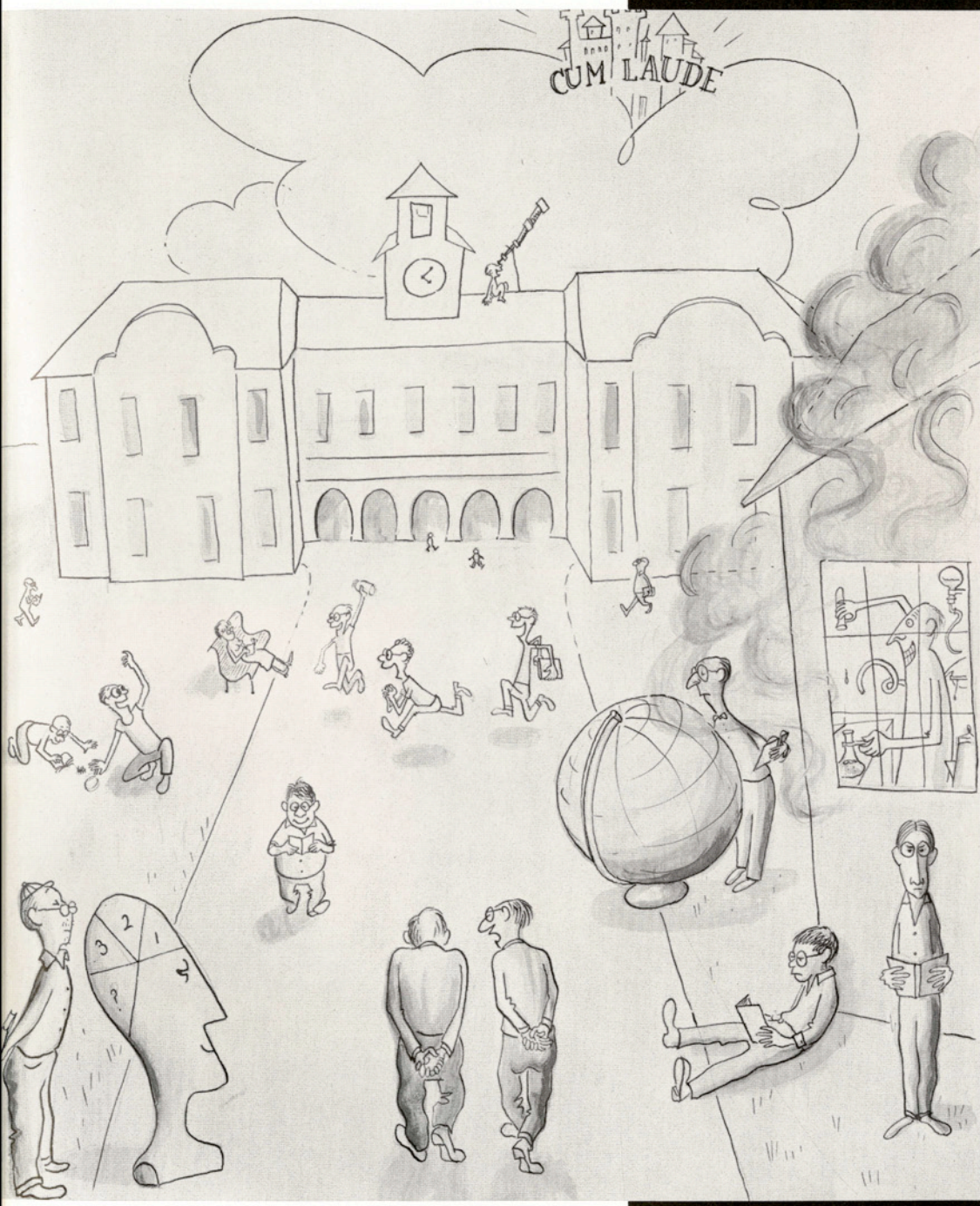

Chemistry lab is a place where the litmus paper turns pink when it's supposed to turn blue. Here, students are seeing that the formula comes out the usual way.



The library, through the co-operation of helpful professors, becomes familiar to all A&I students.

Biology lab is the beginning of the road over which future scientists must travel. Lots of friendly encouragement spurs one on to greater things.



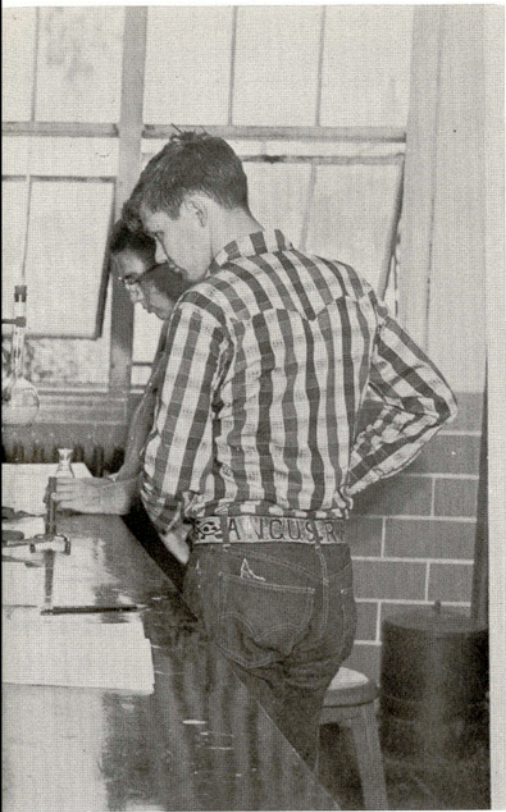

Home Economics cottage resident Kathleen Heaton begins work on what may well be a blue-ribbon dish.

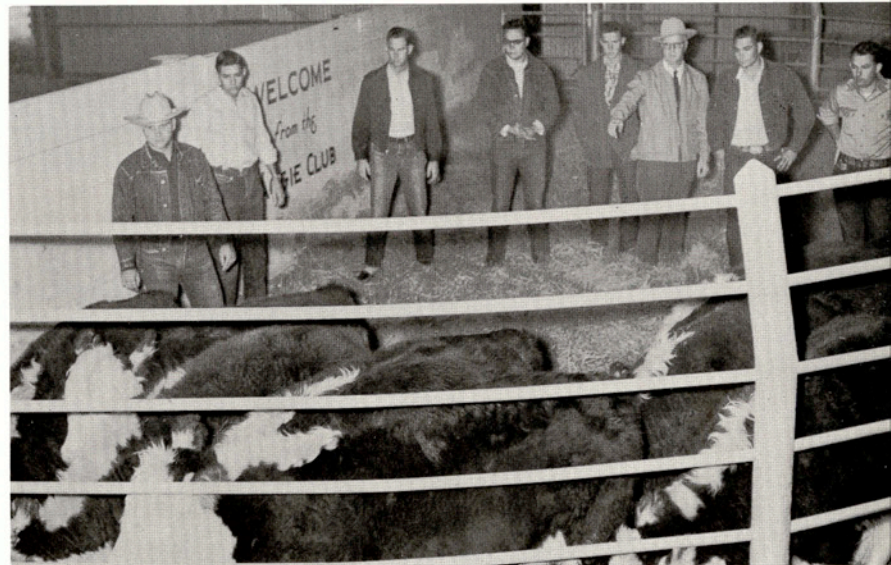

Agriculture students and their objects of study.

Elementary education majors look after their charges at A&I's Nursery School.





Bottom Row: Ruth Smith, Margaret McClane, Margaret Goerner, Lucile Hodges, Joyce Swink, Lottie Cooper, June Bunch, Joan Bunch, Bettye Wilkinson.
Second Row: Milton Russell, E. T. Arvin, Al Anthony, Fred Tasto, George Jeffers, R. R. Smith, Freddy Wilson, Coleman P. Schweikhardt.

The Robert Bartow Cousins Chapter of **ALPHA CHI** was organized on the A&I campus in 1926. It is a national honorary society, choosing its members from the upper ten per cent of the junior and senior classes. An average grade of B or above is required for membership.

ALPHA CHI

OFFICERS

President	H. B. IRELAND
Secretary	ANDREA GONZALEZ
Reporter	MARY HOLROYD
Sponsor	DOROTHY GASTON
Sponsor	J. R. MANNING

Seated: Dorothy Gaston, Mary Holroyd, H. B. Ireland, Andrea Gonzales, J. R. Manning.

Second Row: Bernice Minyard, Margaret Brown, Myrtle Castleman, Barbara Brown, Nell Winston, Betty Jarratt, Ruth Carlisle.

Third Row: Robert E. Brown, Clarence Johnson, Thomas Harwood, Richard C. Robbins, Donald A. Swaim, Fred Regan.



The Mu Chapter of **ALPHA TAU ALPHA**
 national Agricultural Education Fraternity, was installed at A&I in
 1934. Its purpose is to promote high scholastic standards and build
 leadership in agriculture.

OFFICERS

President DON KARR
 Vice-President CLARENCE JOHNSON
 Secretary WILLIS COLEMAN
 Treasurer ROGER ANDERSEN
 Reporter EDDIE KRIVACKA
 Sweetheart NELL HEARD
 Sponsor F. B. WINES

Seated: F. B. Wines, Roger L. Anderson, Clarence A. Johnson, Nell Heard,
 sweetheart, Don Karr, Willis Coleman, Leo Bailey, sponsor.
Second Row: Bobby J. Turner, Garnet Burgess, Troy Woodward, Palmer
 Thonsgaard.
Third Row: Eddie Krivacka, Joe Ray Matzke, A. G. Shudde, Al Anthony.





Bottom Row: Josephine Garland, Betty Jarratt, Nell Winston, Joyce Swink, Sally Higgins, Emogene Davis, Mrs. Lydia S. Earles.
Second Row: J. C. RAYBURN, sponsor, J. A. RICKARD, sponsor, Lowell J. Ewing, Bonni R. Lane, H. B. Ireland, Marcelle McKenzie, Donald E. Mcneely, Noah T. Smith, W. H. LECKIE, sponsor, J. E. CONNER, sponsor.

PHI ALPHA THETA is a national honorary history fraternity. Membership is open to those students interested in history who have a high scholastic standard. National recognition is given members for their scholastic attainments. The Gamma Omega Chapter was officially installed at A&I in 1950.



Seated: ANN NIMMO, treasurer, AURORA B. CARDENAS, secretary, PAT SAUNDERS, president, SHIRLEY COOPER, vice-president, JOHN W. PLUNKETT, sponsor.

Second Row: Agnes Orth, Myrtle Castleman, Angelita Lerma, Marilyn Gomillion, Dorothy Lindley, Hayde Gonzalez.

Third Row: Nora Meyison Hays, Joan Sughru, Barbara Brown, Isabel Tyerina, Leatrice Koch.

Fourth Row: Don Galen, Margaret Brown, Odean Rowe Johnson, Wilma Puckett.



Nursery School instruction is an important course of study open to education majors.

PI KAPPA EPSILON

is sponsored by the Education and Psychology Departments. Its purpose is to foster active interest in teaching as a profession, and it is open to all students with a professed interest in education. It is an active unit of the Future Teachers of America.

KAPPA OMICRON PHI

is an honorary professional home economics fraternity. Membership is by invitation only and is based on scholarship in the field of home economics.

OFFICERS

President	MARTHA ISENSEE
First Vice-President	LILLYAN EWERT
Second Vice-President	BOBBIE McDOWELL
Secretary	ELAINE HANSEN
Treasurer	MARY MILLS
Reporter	MARY JANE PYBURN
Keeper of Archives	LOUISE MOHN
Sponsor	MISS ALINE McKENZIE
Sponsor	MRS. E. H. HAUN

Left to right: Mary Jane Pyburn, Mary Mills, Bobbie McDowell, Martha Isensee, Lillyan Ewert, Aline McKenzie.





Bottom Row: R. F. McEOWEN, sponsor, Ronnie Sinks, GWYN SCHEEL, president, Clarence Osborne.
Second Row: James Tolson, Robert Tucker, A. F. GROSS, sponsor, Roy Dale Awbrey, Tom Benedict, Melvin Capeheart.

EPSILON PI TAU

Alpha Nu Chapter, an international honorary society in industrial arts and industrial-vocational education, was established at A&I in 1950. Students with industrial arts majors or minors and standing in the upper ten percent of their classes in industrial arts are eligible for membership. The local chapter is one of the two such groups in Texas.

Departmental

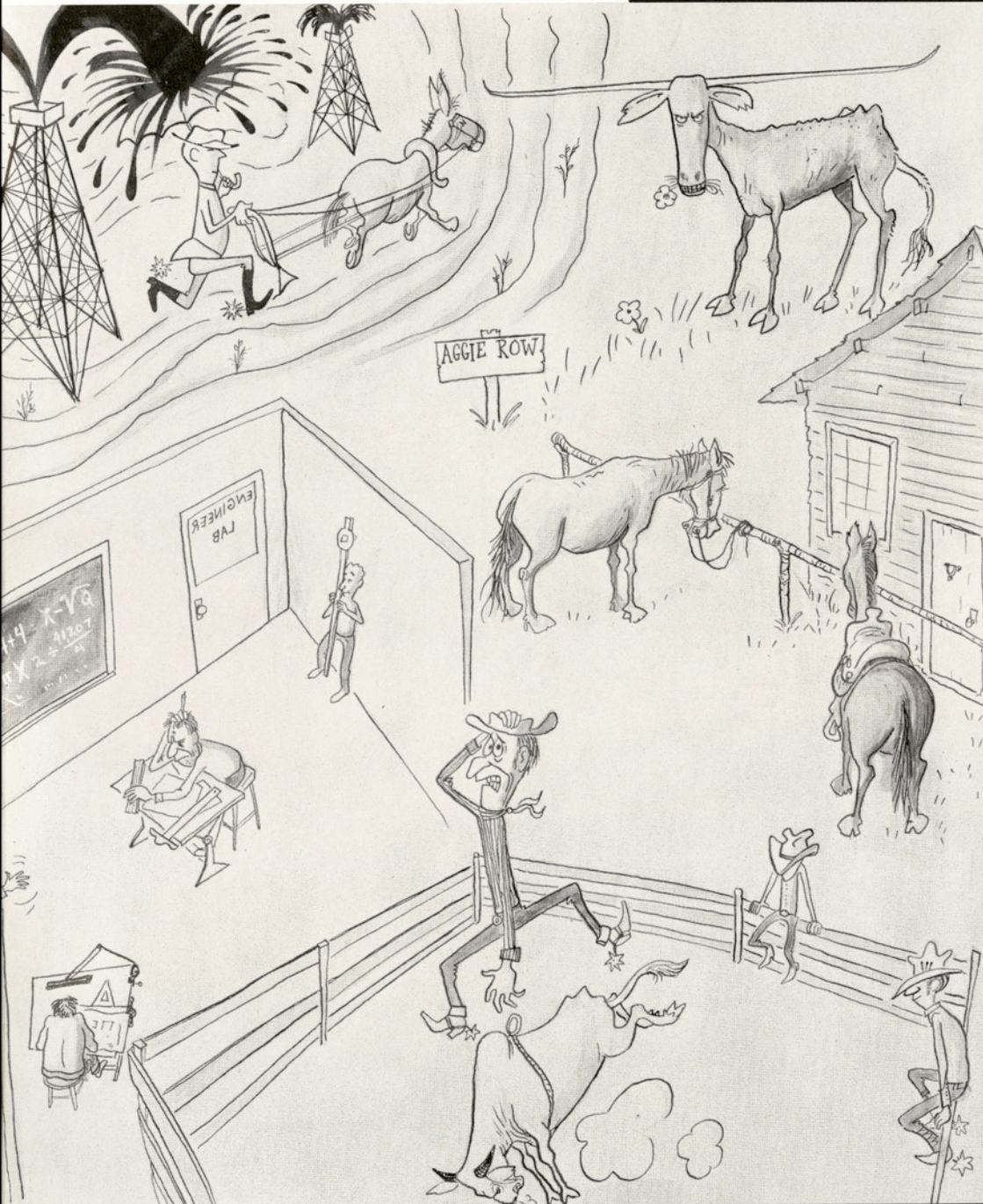



Here agriculture majors work on welding projects. Joel Decker combines bangs and lipstick with her boots and jeans.

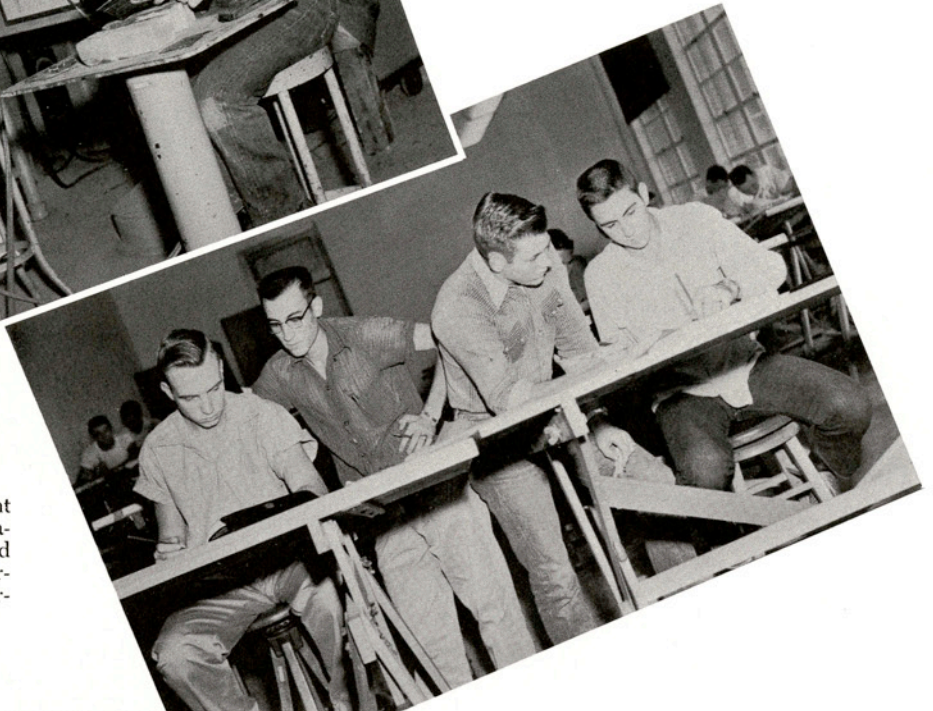

Drawing 101 is the starting point for many a future engineer. Preparation for engineering careers is eased by classes held in the modern, air-conditioned A. L. Kleberg Engineering Building.



Home economics students learn how to fill a cookie jar. Miss Aline McKenzie seems pleased with Mary Cook's cookie-pressing skill.

A Rodeo Club member does his calf-roping home work.

Engineers working hard—or is it hardly working?





Bottom Row: J. W. HOWE, sponsor, BOBBIE McDOWELL, sweetheart, R. J. COOK, sponsor, LEO L. BAILEY, sponsor.

Second Row: Garnet Burgess, Gene H. Fee, Kenneth Witten, Joel Decker, Lou Parsons, Lewis Dillon, Cecil Stedman, Bubba Madden, Joe Blevins, James Mulkey.

Third Row: George Lehnert, E. J. Wendel, Joe Ray Matzke, Eddie Krivacka, Joe Sternadel, Howard Hotcaveg, Clyde Lytle, Chuck Warden, Ralph Caton, Henry L. Talamantez, Bob Wilcox, Smokey Bomar.

Fourth Row: David Van Lah, James Garrison, Franklin Hlavac, John L. Snyder, Thomas Hurst, Herb Morgan, Fred Pybus, Glen Crossland, Charles Neal, David Ross, Max Stiers.

AGGIE CLUB

is open to all students enrolled in agriculture courses.

Its purpose is to promote good citizenship and friendship among its members. The group participates in activities related to agriculture and seeks a full social life.

Motorology

An Aggie, too!

Joiners

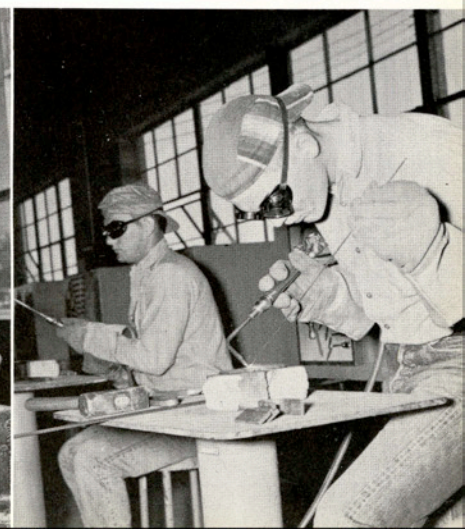
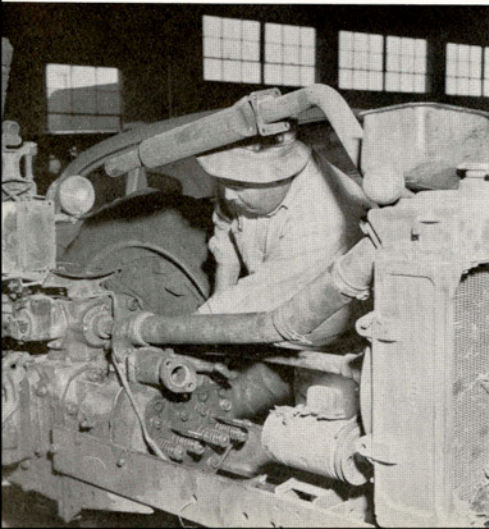



Seated: TOBY LANGLEY, vice-president, T. E. TAYLOR, secretary, LESLIE WHITLOCK, president, BOBBIE McDOWELL, sweetheart, VIRGIL ELLIS, parliamentarian, BILL LAKEY, yell leader, CLARENCE JOHNSON, treasurer, KENNETH RAMPMEIER, reporter.

Second Row: P. E. GRISSOM, sponsor, Ray Henry, Willis Coleman, Lacy Pogue, Matt Davis, Bobby Jones, Sam May, Jim Warren, Kenneth Malone, Bobby J. Turner.

Third Row: ROBERT M. DAVIS, sponsor, Gene Bodwell, Cecil Armin, Albert Fuller, Troy Woodward, Palmer Thonsgaard, H. N. Leonard, D. E. Karr, Frank Neely.

Fourth Row: E. T. Arvin, J. A. Johnson, Gerald Shudde, R. L. Anderson, Sonny Brown, Robert Lansford, William C. Lewis, Travis J. Harrell.

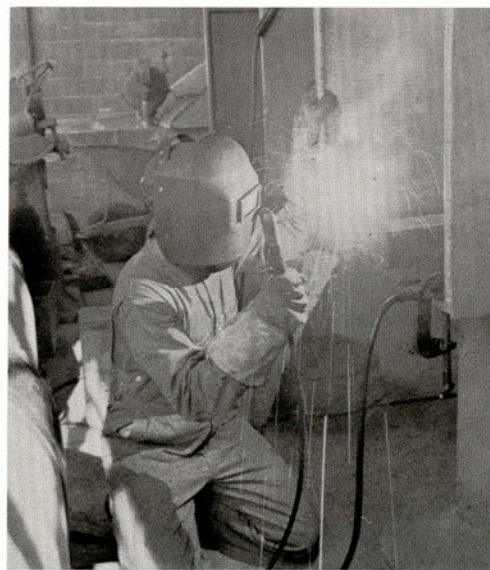

AGGIE CLUB

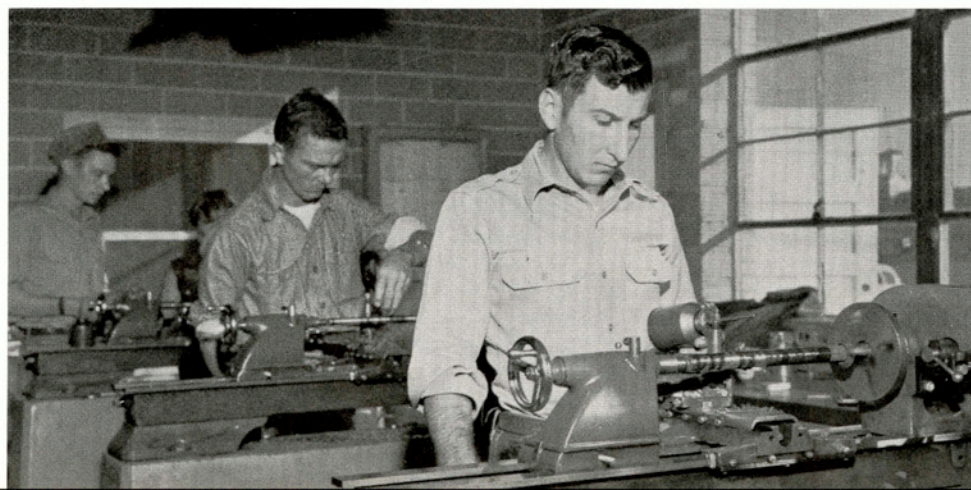

Not a Spaceman—just an Agricultural Engineering student at work.

More Agricultural Engineering students, keeping watch over their machines.



Seated: James A. Kepley, RICHARD J. CUSTER, secretary, WILLIAM TREY-BIG, vice-president, W. F. COVERT, treasurer, C. V. MOONEY, sponsor.
Second Row: Jim Wilkinson, Pat Suggs, Curtis Dowden, Ralph Brimm, Wayne Meyer, Charles Byrne, Lloyd Reed, Freddy Wilson.
Third Row: Larry Flower, Peyton Randolph, Max M. Martin, William Wiseman, George Jeffers, Coleman P. Schweikhardt, C. G. Jones, Harry E. Zenner.

AIME

AMERICAN INSTITUTE OF MINING AND METALLURGICAL ENGINEERS

is a national professional organization for engineering students. The A&I Chapter was established on the campus in 1950.

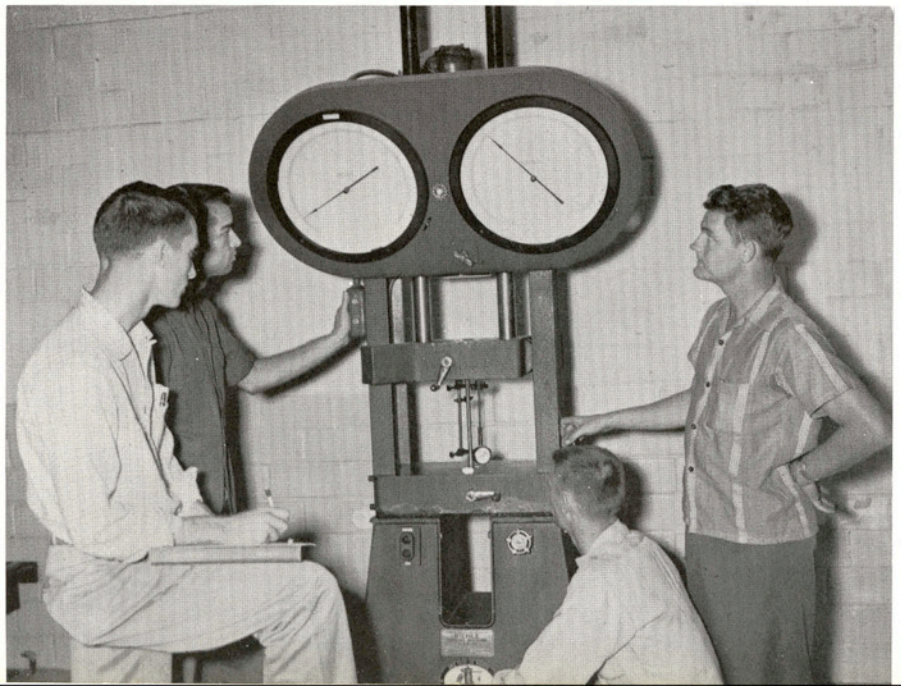

Students pose by the Universal Tester in the Engineering Lab.



Seated: Evelyn Gottschling, Barbara O'Neal, Ruth Carlisle, Ann Downey, Dorothy Gaston.
Second Row: J. R. Manning, Gary Fenner, Jack Leon, Jack Moore, B. T. Jones.
Third Row: Alvin J. Veselka, Alvin Schubert, Laurie McDonald.

BUSINESS ADMINISTRATION CLUB

is an organization designed for the specific interests of those students who intend to enter the field of business upon graduation. The club provides important business contacts that may later be utilized by the students participating.

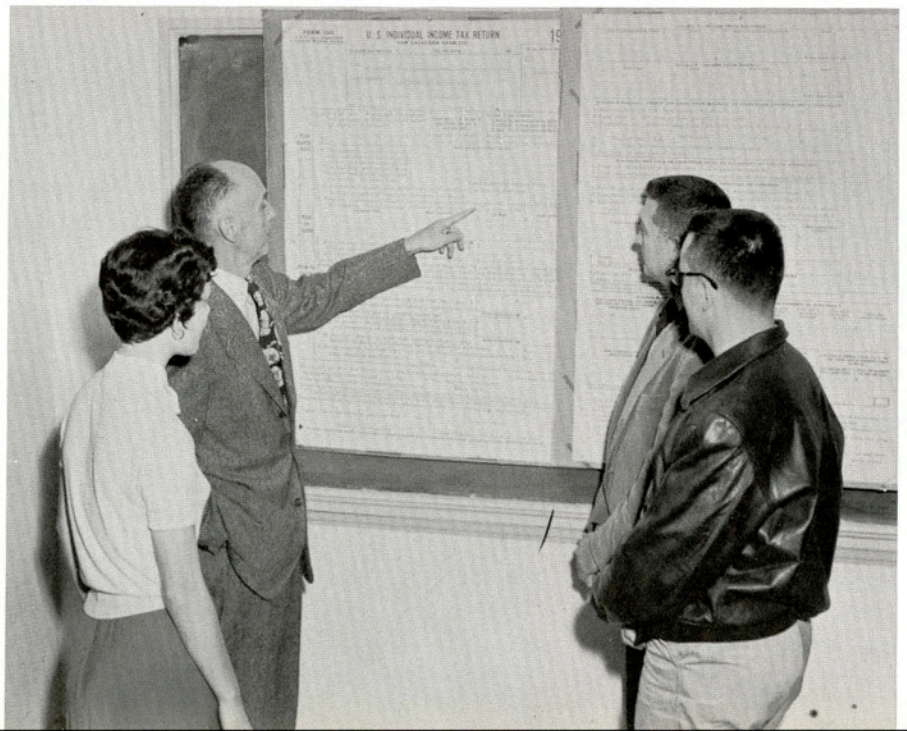

Students learn what to do at tax time.



Seated: EMERSON KORGES, sponsor, TOM SMITH, treasurer, JODIE HARDAGE, president, LAMAR WINEBRENNER, vice-president, KEITH BOLDS, secretary.

Second Row: James R. Dickey, Weldon Clark, Joe L. Tackitt, John Chisum, James Lee Taylor, Miguel Romano.

Third Row: Britton T. Vincent, G. A. Klingelman, Calvin C. Poer, Randall A. Odom, Robert Schwebel, Russell D. Edgerton, Richard J. Bohl.

INSTITUTE OF RADIO ENGINEERS

became nationally affiliated this year. Electrical engineering students on the campus may join this organization, which specializes in the interests of this field. Members are required to have at least sophomore standing and be majoring in electrical engineering.

Engineers calibrating an audio oscillator by the use of Lessajons figures. Whew. . . .





Seated: PAUL TREPTOW, sponsor, WAYNE MEYER, reporter, MAX M. MARTIN, vice-president, PAT SUGGS, secretary-treasurer, LILLYAN EWERT, sweetheart, WILLIAM WISEMAN, president, C. V. MOONEY, sponsor, F. H. DÖTTERWEICH, sponsor, James A. Kepley.

Second Row: Joe O. Miller, Rex Clementson, W. F. Covert, George Coffin, Richard J. Custer, Jack Carnal, Mike Austin, Jerry Callison, Jodie B. Hardage, Sonny Gayle, Miguel Romano, Earl Hessong, Robert Morgan, Wesley Ellis, Eddie Trapp, Bob Cude.

Third Row: Peyton Randolph, Ralph Brim, Freddy Wilson, Weldon Clark, Lloyd Read, Gilbert Taylor, Jim Wilkinson, Steve Herbst, Keith Bolds, Robert Z. Schwebel, Frank Riha, James Taylor, Wayne Frerking, John Chisum, Bill Fowler.

Fourth Row: Owen B. Whitenburg, Gordon Brown, Larry Flower, Curtis Dowden, C. G. Jones, William Treybig, Vincent Fromen, Randall Odom, Harry E. Zenner, Ellis Wind, Fabian Yanta, Robert Fawcett, Lester Wetzig, John Ehlers, Jerry Campbell, Gene McMullen.

ENGINEERS' CLUB

is an organization open to all engineering students. The club program includes films, speakers, and presentation of materials bearing on the general field of engineering.

Engineering students in Gas Lab determine oil content with the Saxhlet Extractor, only one of many intricate pieces of machinery in the engineering department.





Bottom Row: Clara Jean Thomas, Murrell B. Keefer, Myrtle Castleman, BETTY JARRATT, vice-president, NELL WINSTON, president, MARY HOLROYD, secretary-treasurer, Nora Hays, Agnes Orth.
Second Row: Lucile Hodges, Edith Head, R. J. GALLAWAY, sponsor, H. B. Ireland, S. BOYD STEWART, sponsor, Joan Etheredge, Joan Sughru.

The Dora K. Cousins **ENGLISH CLUB** was organized for the purpose of sharing and increasing interest in literature of the past and present. It is composed of students especially interested in literary pursuits. Membership is based on a high scholarship record and is selected largely from those majoring in English.



Bottom Row: F. B. WINES, sponsor, S. V. BURKS, sponsor, SAM MAY, president, BETTY DOSSEY, sweetheart, GEORGE LEHNERT, secretary, TRAVIS HARRELL, treasurer, AL ANTHONY, vice-president.

Second Row: Albert Fuller, Garnet Burgess, T. E. Taylor, G. F. Toalson, D. L. Vrana, Gene H. Fee, N. F. Hamady, Bobby J. Turner, J. C. Eastman, Morris Klare.

Third Row: Billy Spannagel, Mit Shearer, Bill Lakey, George Babcock, Arthur Bluntzer, Bobby Jones, Lacy Pogue, Clarence Johnson, Palmer Thonsgaard, Don E. Karr.

Fourth Row: C. E. Vickery, John L. Snyder, Sonny Brown, Joe Johnson, Charles Neal, Eddie Krivacka, A. G. Shudde, E. T. Arvin, Max Stiers, David Ross, Troy Woodward.

FUTURE FARMERS OF AMERICA

The A&I Collegiate Chapter of **FUTURE FARMERS OF AMERICA** is an organization designed for students in agricultural education. The group's purpose is to train future agriculture teachers, to organize FFA chapters, and to become efficient advisors of chapters of FFA in the high schools in which they will teach.

Future Farmers inspect stock at the A&I College Farm.





Seated: NORMAN SMITH, reporter, ESTELLA REYES, vice-president, ANITA HERRERA, secretary, RALPH PYLE, president.

Second Row: NAN ROBERTS, sponsor, Frank Miller, Jim Martin, Rogerio Garcia, Benny Goodman, ELDON D. BRINLEY, sponsor.

Third Row: Wynonah Roe, Mary Jo Scogin, Betty Sue Danmier, Bertha Center, Joe Dorsey.

Fourth Row: Sara Duenas, Bonnie Gonzalez, Jo Ann Pattillo, Theresie Krnavek, Shirley Luce, Noelda Ryall.

HEALTH AND PHYSICAL EDUCATION

Club is an organization designed for the specific interests of health and physical education majors and minors.

Where'd it go? That seems to be the idea as these boys scramble for the ball in an intramural contest.

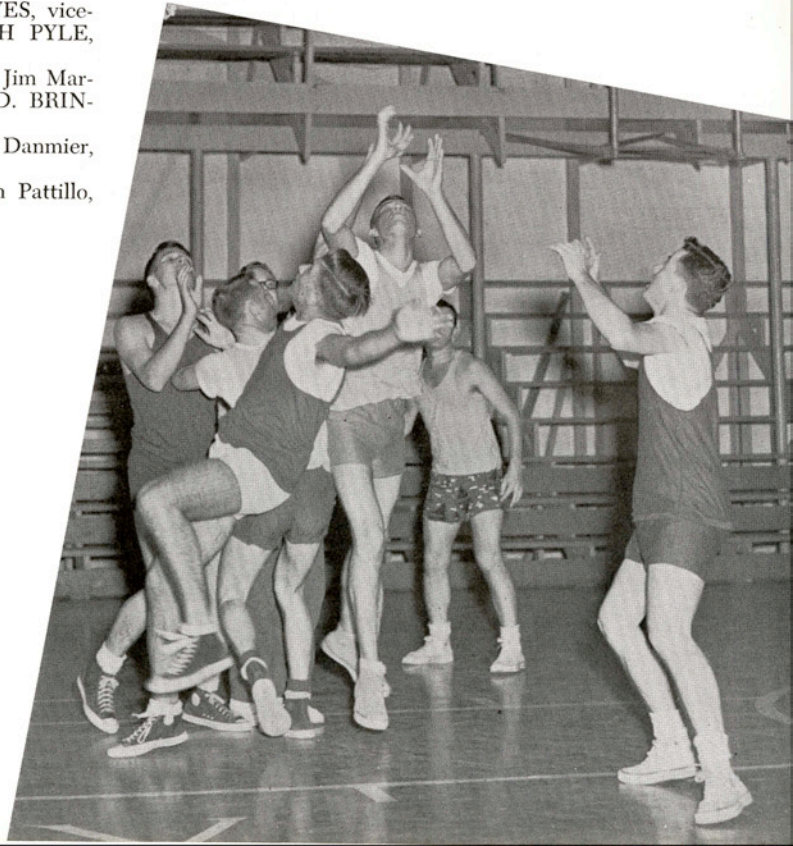

HISTORY CLUB

The Robert J. Kleberg

is open to all students interested in history and world affairs. Study of local, state, and national history is carried on at the club meetings, and a field trip is made each year.

Seated: J. A. RICKARD, sponsor, JOYCE SWINK, vice-president, H. B. IRELAND, president, JOAN SUGHRU, secretary-treasurer, LAURIE B. McDONALD, reporter.

Second Row: Lowell Ewing, Ronny Norris, Alice Mercer, Mary Holroyd, Shirley Harrell, Betty Jarratt, Ernest Sanchez.

Third Row: Ronald Dodillet, Richard Viguerie, Reymundo Laurel, Robert O'Docharty, James T. Lee, Don Galen, James Butler.





HOME ECONOMICS CLUB is affiliated with the Texas Home Economics Association and the College Clubs Department of the American Home Economics Association. It is open to all women interested in homemaking.

Roast and potatoes are on the luncheon menu at the Home Economics Cottage.

Seated: FAYE BIBLE, sponsor, PHYLLIS BLACK, reporter, BILLIE GATLIFF, secretary, JOYCE CHANDLER, president, JOY McKIM, treasurer, LILLYAN EWERT, vice-president, NANCY RABKE, historian, ALINE McKENZIE, sponsor.

Standing: Carol Kreidel, Shirley Pharis, Della Miller, Kathleen Heaton, Beverly Murray, Shirley Clarke, Florence Meyer, Carol Lee Burgess, Bobbie McDowell, Betty Lou Hawks.



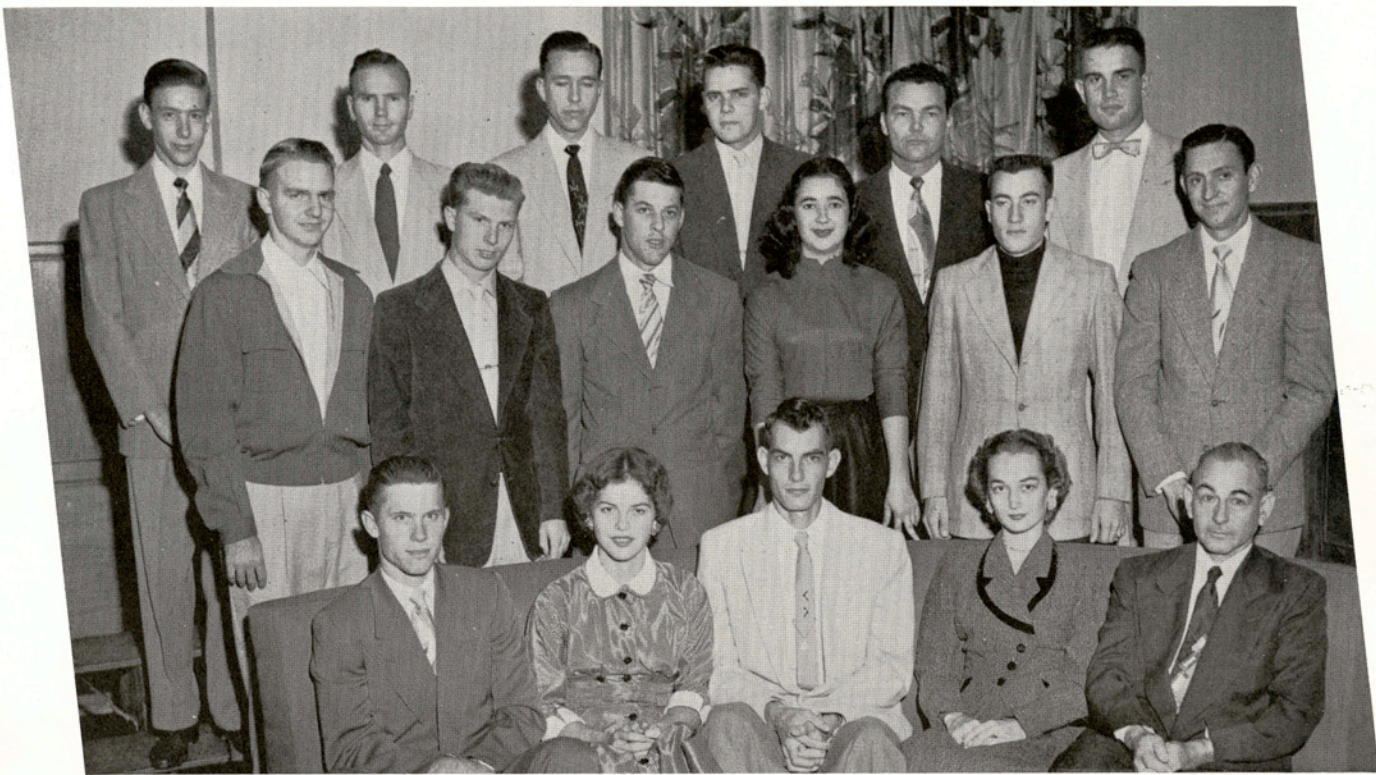

Seated: J. C. BARCLAY, reporter, SARA DUENAS, secretary-treasurer, ROY D. Awbrey, president, GWYN SCHEEL, vice-president, R. F. McEOWEN, sponsor.

Second Row: Bobby Phillips, Wayne Simpkins, James Dorsett, Bonnie Gonzalez, Dean Pierce, James Tolson.

Third Row: Robert L. Tucker, C. B. Osborne, Ronny Sinks, Tom Benedict, Melvin Capehart, Jimmy Bixler.

INDUSTRIAL ARTS CLUB

is the departmental organization for all industrial arts majors and minors. Its purpose is to foster aims and objectives of industrial arts and to provide social activity for students who are interested in this field.





Seated: Arleene Bridgers, Yvonne McCarty, Bernice Minyard, Andrea Gonzalez, JOHN F. SANTOS, sponsor.

Second Row: Bob Thompson, Gay Lewis, Margaret Brown, Mary Lou Niforopulos, Barbara Browne, Robert E. Brown.

Third Row: Don Galen, Eugene Lopez, Bob Reid, James May, Andrew Blaschke.

PSYCHOLOGY CLUB

is a growing new organization which was founded with the purpose of acquainting students interested in psychology with its many branches. The club has a great variety of speakers at its meetings throughout the year.

OFFICERS

President	BERNICE MINYARD
Vice-President	ANDREA GONZALES
Secretary-Treasurer	ARLEEN BRIDGERS
Reporter	YVONNE McCARTY
Sponsor	JOHN F. SANTOS, JR.

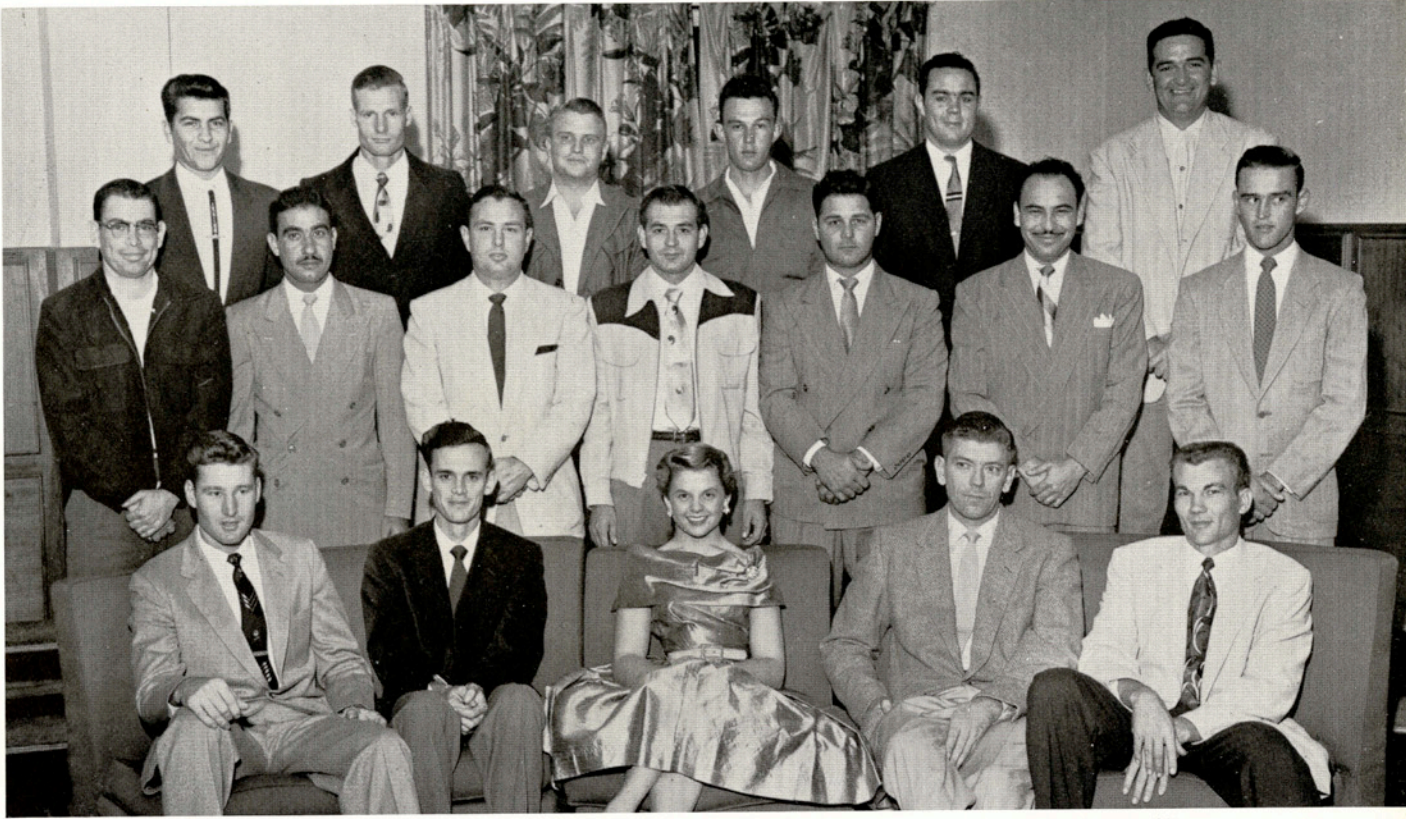

Seated: Robert D. O'Docharty, Bill Ross, JIMMY SCHWARZ, sweetheart, M. M. TRUITT, sponsor, BUD OWEN, secretary.

Second Row: Romulo Garcia, Daniel Arriaga, Jack M. McWhorter, Adolfo M. Munoz, Jr., Nick T. Portacci, Frank Ornelas, H. V. Bryan, Jr.

Third Row: Leonel Garcia, Bill Spannayel, Matt Davis, Arthur Waller, William C. Lewis, Jerry E. Prestidge.

VETERANS' ASSOCIATION

provides social coordination for A&I's increasing number of veterans on the campus.

Jimmie Schwarz is this year's Veterans' Club sweetheart.





Seated: FRED REGAN, parliamentarian, GEORGE R. PRICE, treasurer, JIMMIE SCHWARZ, sweetheart, C. E. McCARTHY, vice-president, J. A. BADDILLO, sponsor.

Second Row: Joe E. McCrabb, Bud Archer, Bob Friedel, Frank Talley, Sonny Lawrence, A. E. Rector, Herbert E. Polgue, Gene H. Fee.

Third Row: J. W. Bryan, Eugene Lopez, R. Angus Ragsdale, Al Anthony, Jim Howard, Malcolm Burnette, Albert Blanton, Jr.

VETERANS' ASSOCIATION

is open to service men and women who have served in some branch of the Armed Services during wartime.



Seated: Ann Haynes, Estella Reyes, Pat Levens, Andrea Gonzalez, Paula Strong, Jackie Oualline, Jeanette Wieser, sponsor.
Second Row: Helen Schulze, Alice Mercer, Shirley Luce, Jo Ann Pattillo, Anita Herrera, Cleo Garcia, Odean Rowe Johnson, Roselyn Skelley.
Third Row: Wynonah Roe, Susan McBean, Shirley Harrell, Grace Butler, Margaret Dickens, Judy Kimbro, Joyce Chandler, Joyce Arthur.
Fourth Row: Bertha Center, Joy Dorsey, Shirley Crisp, Virginia Sooter, Therese Krnavek, Nelly Garza, Sara Duenas.

A&I's girls' badminton team, composed of Helen Schulze, Wynonah Roe, Jo Ann Pattillo, and Andrea Gonzalez, played in a series of matches and tournaments this spring.

WOMEN'S RECREATIONAL ASSOCIATION

is an organization bringing together girls who are physical education majors and others who are interested in sports and physical betterment of women students. These girls participate in intramural sports throughout the school year.

OFFICERS

- President PAT LEVENS
- Vice-President ESTELLA REYES
- Secretary ANDREA GONZALEZ
- Treasurer PAULA STRONG
- Parliamentarian ANN HAYNES
- A.W.S. Rep. JACKIE OUALLINE
- Sponsor JEANETTE WIESER

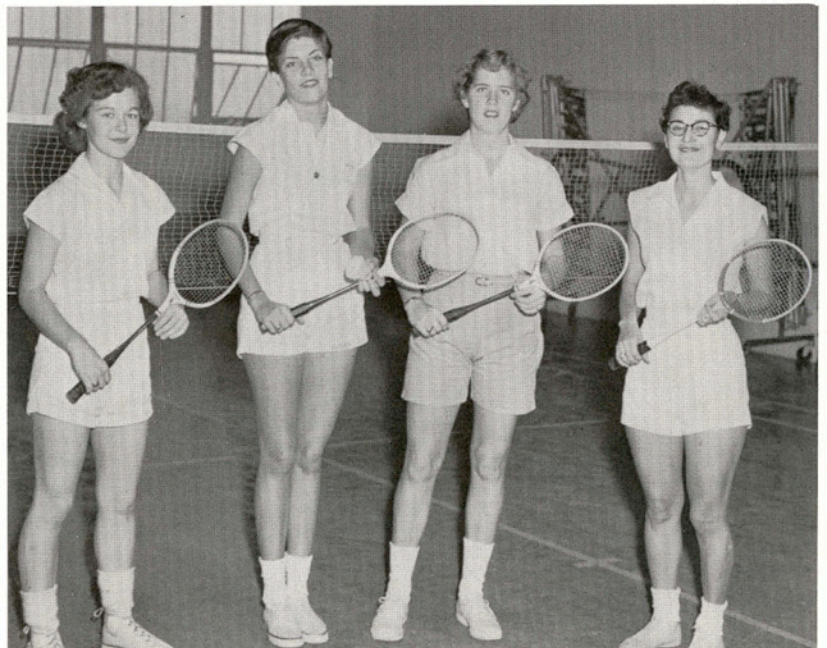



Jackie Oualline, JOYCE CHANDLER, secretary, GWYN SCHEEL, president, Lillyan Ewert, Martha Isensee. *Not pictured:* NELL HEARD, treasurer.

ASSOCIATION OF WOMEN STUDENTS,

a branch of the Intercollegiate Association of Women Students, was founded at A&I in 1941. All girls enrolled at A&I automatically become members.



In February the A. W. S. gave a Lasagna supper, open to all women students and their guests. After-dinner opinions were enthusiastic.

COUSINS HALL

Each year the residents of Cousins Hall elect a house council charged with the duty of fostering good will and harmonious living among the dormitory residents. Two representatives are elected from each wing in the dormitory to form this council.

OFFICERS

President	PAT LEVENS
Vice-President	MARGIE STEEN
Secretary	MARGIE LABAUVE
Treasurer	RUTH CARLISLE
Reporter	MARY HOLROYD
Sports Manager	ALICE MERCER
Parliamentarian	JUDY BRADBURN

Seated: Mary Holroyd, Nancy Rabke, Pat Levens, Ibby Murphy
Second Row: Ruth Carlisle, Alice Mercer, Kathleen Carnes.





Seated: Ann Haynes, Lillyan Ewert, Nell Heard, Bobbie McDowell, Paula Strong, Mary Helen Egan.
Standing: Kaye Anne Lloyd, Melba Atzenhoffer, Joyce McBride, Charleen Lewis, Estella Reyes, Ann Copeland, Shirley Pharis, Carlene Heldenfels, Ann Dayton, Andrea Gonzalez.

LILA BAUGH HOUSE COUNCIL

is an organization formed by the residents of Lila Baugh Hall to help encourage harmonious living in the dormitory.

OFFICERS

President	NELL HEARD
Vice-President	LILLYAN EWERT
Secretary	BOBBIE McDOWELL
Treasurer	PAULA STRONG
Reporter	MARY HELEN EGAN



Lila Baugh girls sing and snack at their annual Christmas party.





Seated: WAYNE WILSHER, business manager, RICHARD BOHL, president, MRS. LOU BOLTON, dormitory director, Henry Hassler.
Second Row: Arvis Powell, N. F. Hamady, Henry Robbins, David Schott, Donald Vrana, Charles Williams, Charles Pesek, Raymond Bonoan.
Third Row: William C. Blalock, Raul Flores, Ronnie Moore, James Bennett, Sonny Brown, Jay Barron, Billy Cogburn, Melrose M. Nitsche, Bobby Alsobrook.

WESTERVELT - FLATO COOPERATIVE DORMITORY

Flato residents in their more leisurely moments.



"MACBETH"



The three witches (Ann Hutchins, Mary Orme, Jean Garner) present one of the most effective scenes of the play.

Macduff (Bill Fowler) battles Macbeth (Frank Tally) in the final act to add a fine thrill to the show.

Lady Macbeth (Sue Bishop) persuades Macbeth to kill Duncan and fulfill the witches' prophecy.

Lady Macbeth goes through the sleepwalking scene while the doctor (Larry Biddison) and gentlewoman discuss the situation.

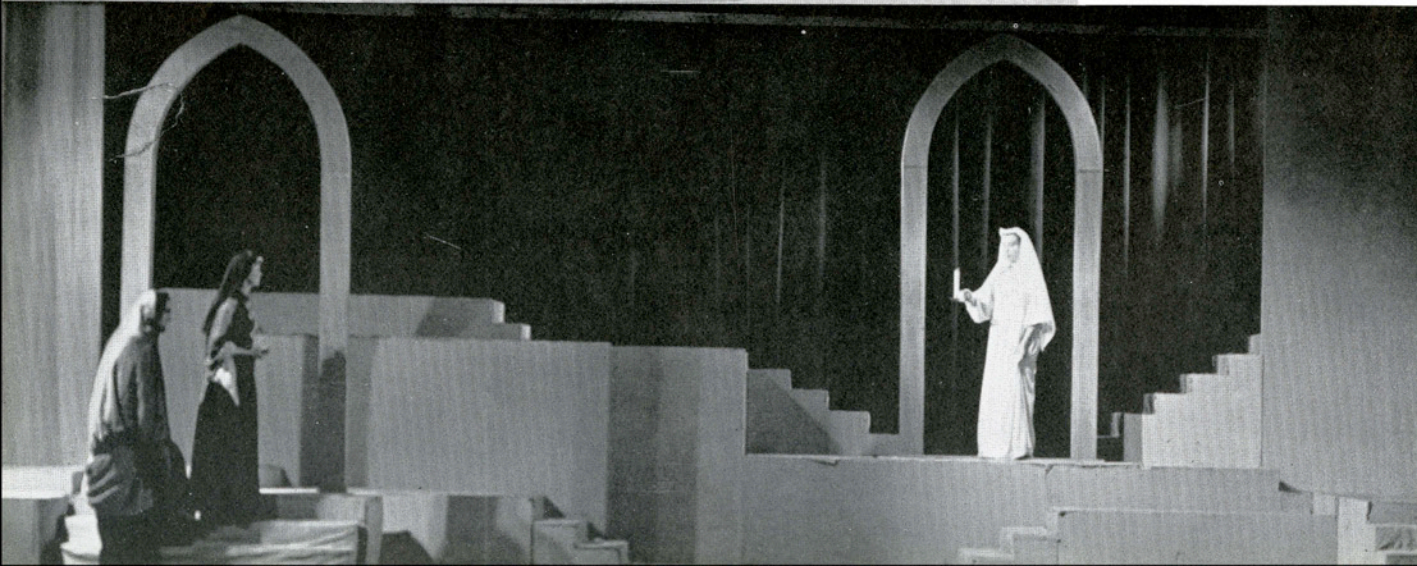
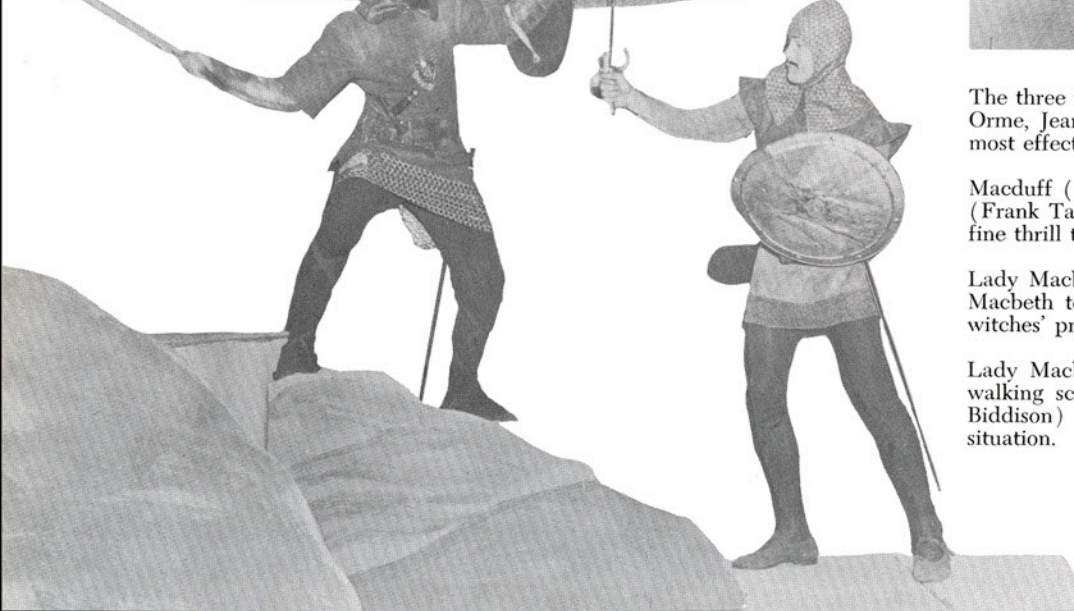



The Lieutenant (Malcolm Johnson) admires the charming Marie Louise (Sandy Borg)

Uncle Joseph (Kirk Dahlberg) reads the codicil to Uncle Henri's will, while Alfred and Jules (A. D. Mabray and Bill Posey) look on.



Felix (Larry Biddison) is severely reprimanded for his terrible bookkeeping by Uncle Henri (Rodnev Skidmore)

Alfred is questioned by Emilie (Edith Campbell) after he saves Marie Louise from drowning herself



Paul (Larry Bogle) convinces Marie Louise that he still loves her



"MY THREE ANGELS"



Dodo. . .The Clown That Ran Away. . .tells the children the story of how. . .

"THE CLOWN THAT RAN AWAY"

was the annual Children's Production of the A&I players. "Dodo" was played by Lucile Hodges. The play was directed by Arlene DuMond.



. . .Gladys the horse helped capture. . .



. . .Bernard Boo and Ugly who stole . . .



. . . the "dolls" from Mr. Frumpkins and Hannah. . .

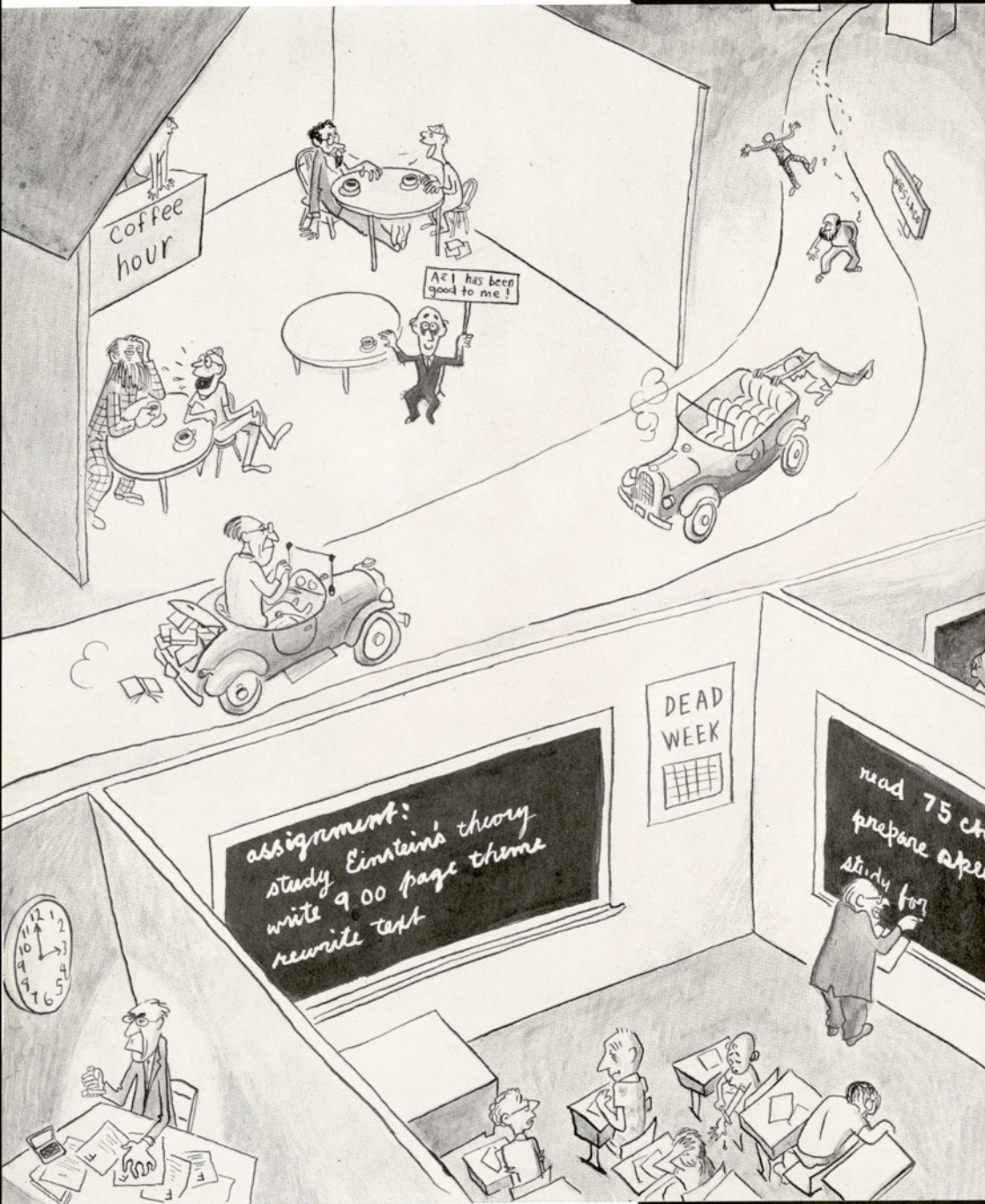

F A C U L T Y



JOHN F. LYNCH
President
Corpus Christi



J. C. MARTIN, JR.
Laredo

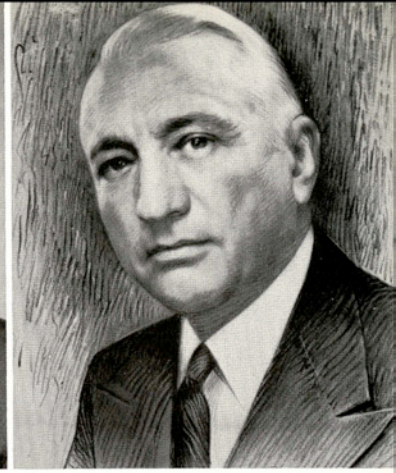

FRANK C. SMITH
Houston



MRS. FRANK MORTON LEWIS
Vice-President
San Antonio

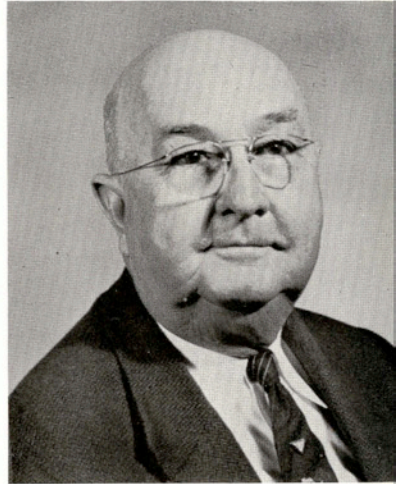

ROBERT C. ECKHARDT
Secretary-Treasurer
Kingsville



GARLAND M. LASATER
Falfurrias

BOARD OF DIRECTORS

J. LEWIS BOGGUS, SR.
Harlingen

O. E. VAN BERG
Mercedes

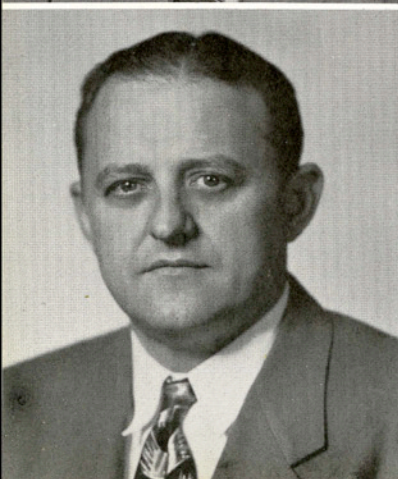

HARVEY RENGER,
M.D.
Hallettsville

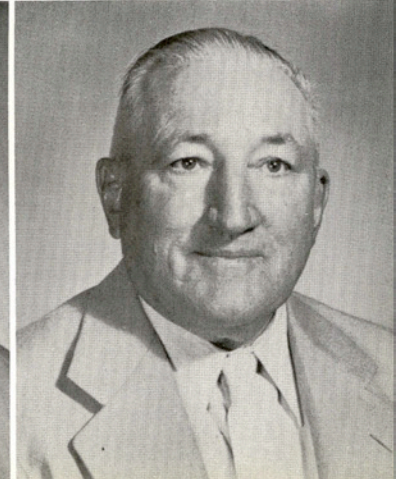



ERNEST H. POTEET
B.A., M.A., LL.D.
President of the College



J. C. JERNIGAN
B.S., M.S., Ph.D.
Dean of the College

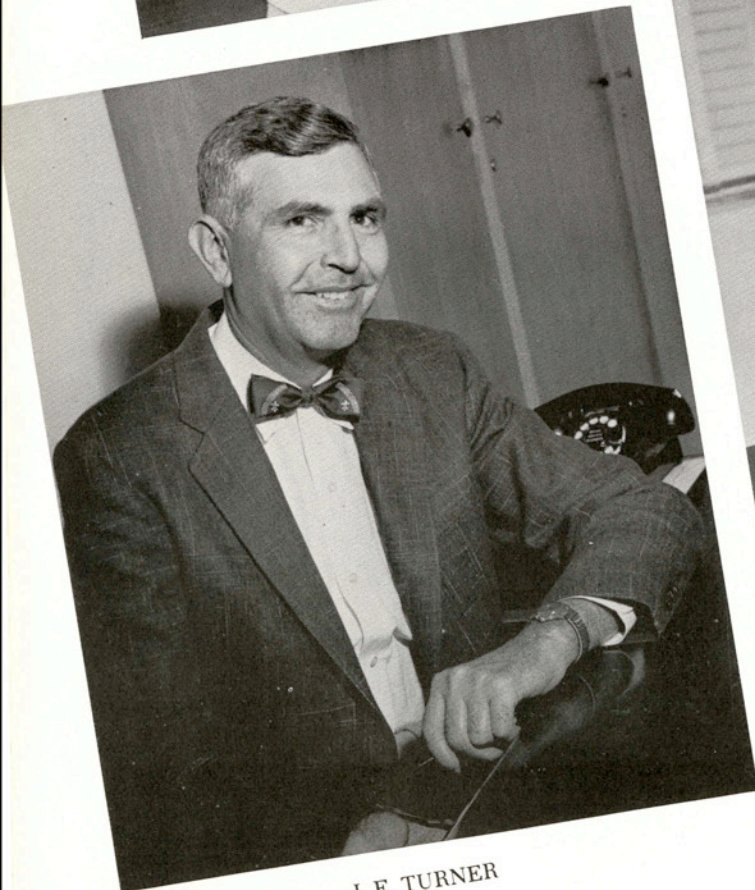

J. E. TURNER
B.S.
Dean of Men



MRS. CARRIE LEE BISHOP
B.S., M.S.
Dean of Women

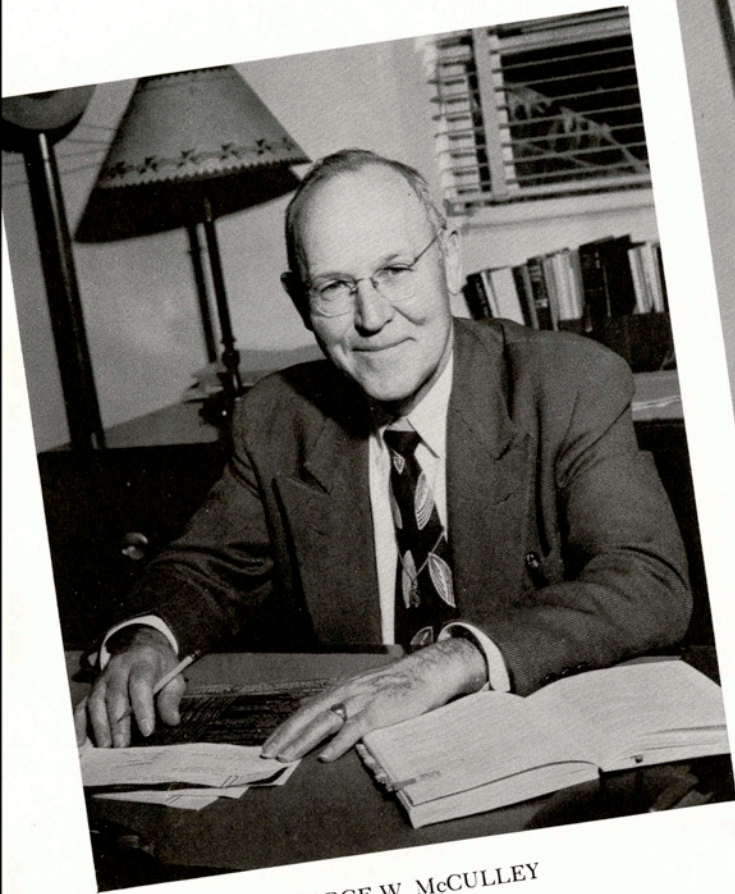

GEORGE W. McCULLEY
B.A., M.B.A., Ph.D.
Registrar



ROGER E. RICHARDS
B.A., M.A., Ed.D.
Director of Student Personnel Service



JAMES H. COLVIN
B.A., M.S.
Business Manager



Agriculture students get a lecture on cattle judging.

And music majors are instructed in the fine art of violin playing.

Art is the subject here with Melvin Wood doing the criticizing.

A&I's Nursery School provides many situations worthy of the study of elementary education majors.

Miss Aline McKenzie instructs Mary Ann Harwood and Betty Lou Hawks in table setting procedures.

Lloyd K. Herren directs music students practicing for the "Messiah" production.



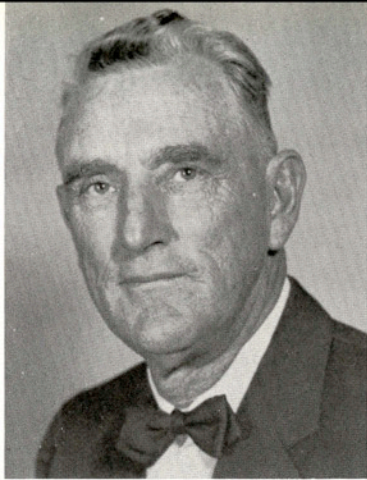

R. J. COOK
 B.S., M.S.
 Professor of Agriculture
 and Associate Director,
 Division of Agriculture



FRANK H. DOTTERWEICH
 B.E., Ph.D.
 Professor of Engineering
 and Director, Division of
 Engineering

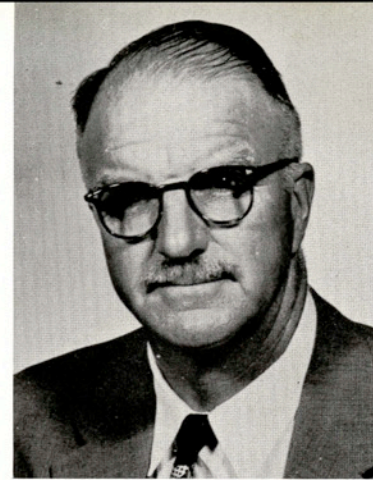

J. W. HOWE
 B.S., M.S., Ph.D.
 Professor of Agriculture
 and Director, Division
 of Agriculture



J. R. MANNING
 B.B.A., M.A., Ph.D.
 Professor of Business
 Administration and
 Director, Division of
 Business Administration

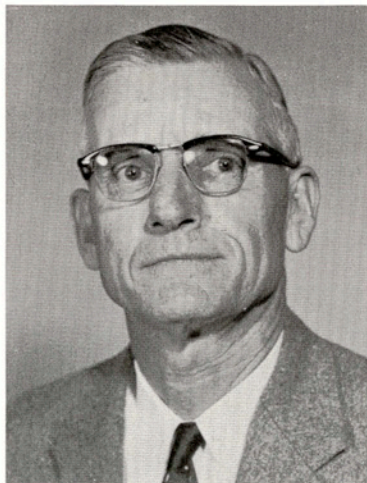

W. A. RASCO
 B.A., M.A., M.S.
 Professor of Education,
 Chairman of Department of
 Extension and Director,
 Division of Teacher Education

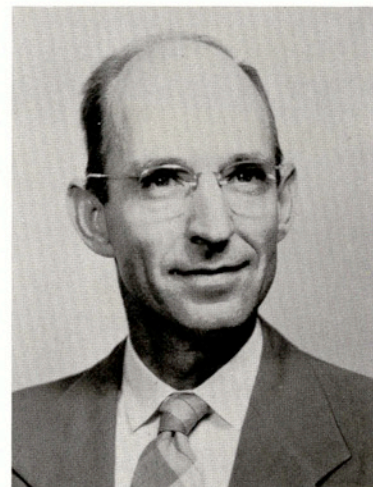

ROBERT D. RHODE
 B.A., M.A., Ph.D.
 Professor of English and
 Director, Division of
 Graduate Studies



S. BOYD STEWART
 B.A., M.A., Ph.D.
 Professor of English,
 Chairman of Department of
 English and Director,
 Division of Arts and Sciences

DIVISION DIRECTORS

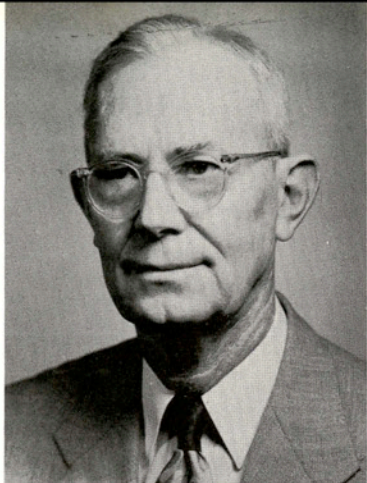

S. W. BASS
B.A., M.A.
Professor of Physics and
Acting Chairman, Department
of Physics



ELDON D. BRINLEY
B.S., B.A., M.A., Ed.D.
Professor of Health and
Physical Education and
Chairman, Department of
Health and Physical Education



EDWIN R. BOGUSCH
B.A., M.A., Ph.D.
Professor of Biology and
Chairman, Department of
Biology

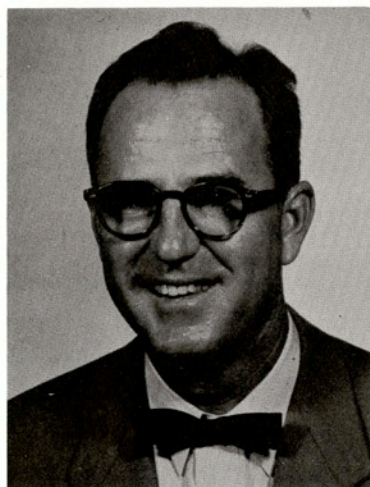

JOE E. BROWN
B.S., M.S., Ph.D.
Professor of Economics and
Chairman, Department
of Economics, Geography,
Sociology, and Psychology

DEPARTMENT CHAIRMEN

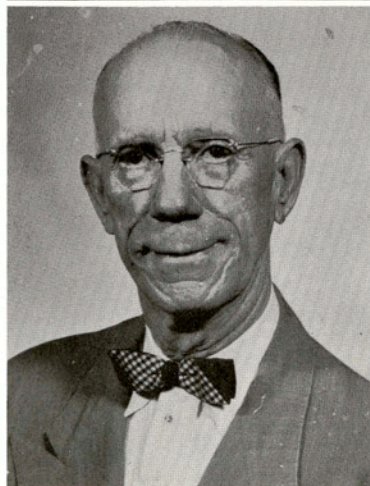

S. V. BURKS
B.S., M.S.
Professor of Agricultural
Education and Chairman,
Department of Agricultural
Education



L. W. CHIDESTER
B.S., M.A., M.Ed., Ph.D.
Professor of Music and
Chairman, Department of
Fine Arts



J. DeWITT DAVIS
B.A., M.S., Ph.D.
Professor of Education and
Chairman, Department of
Education



J. L. DORROH
 B.A., M.A., Ph.D.
 Professor of Mathematics
 and Chairman, Department
 of Mathematics



FRED M. GARLAND
 B.S., M.S., Ph.D.
 Professor of Chemistry
 and Chairman, Department
 of Chemistry



A. F. GROSS
 B.S., B.S. in Ed., M.A.
 Professor of Industrial
 Arts and Chairman, Depart-
 ment of Industrial Arts



W. D. JOHNSON
 B.A., M.A., Ph.D.
 Professor of Foreign
 Languages and Acting
 Chairman, Department
 of Foreign Languages



ALINE MCKENZIE
 B.S., M.A.
 Professor of Home Economics
 and Chairman, Department of
 Home Economics



ROBERT C. MASENGA
 B.S.
 Lieutenant Colonel, U.S. Army
 Signal Corps, Professor of
 Military Science and Tactics,
 and Chairman, Department of
 Military Science and Tactics

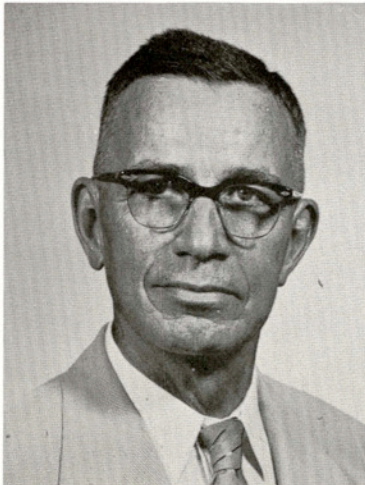

J. A. RICKARD
 B.A., M.A., Ph.D.
 Professor of History and
 Government and Chairman,
 Department of History and
 Government



TED SKINNER
 B.S., M.A., Ph.D.
 Professor of Speech and
 Chairman, Department of
 Speech

FACULTY

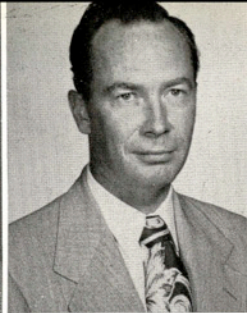
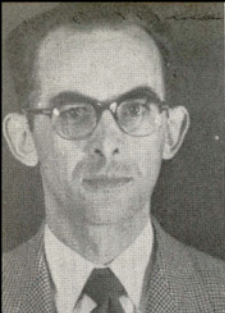

ROBERT M. ADAMS, B.A., B.S., M.S.
Assistant Professor of Engineering

ARNOLD C. ANDERSON, B.S., M.A.
Assistant Professor of Speech

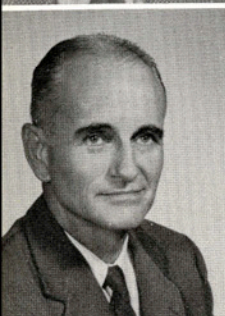

J. DELMER ASHWORTH, B.A., B.J., M.A.
Assistant Professor of Journalism
and Director, College News Service

J. A. BADILLO, B.S., M.S.
Assistant Professor of Biology

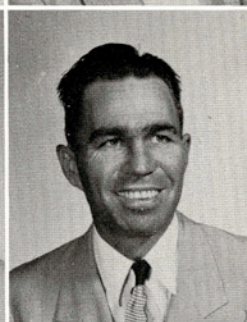
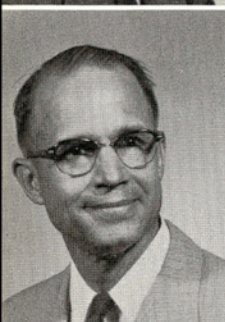

BEN P. BAILEY, B.S., M.S., M.F.A.
Associate Professor of Art

LEO L. BAILEY, B.S., M.A., Ph.D.
Associate Professor of Agriculture



CHARLES C. BAJZA, B.A., M.A., Ph.D.
Associate Professor of Geography

RUTH E. BELL, B.A., M.A.
Associate Professor of Economics

FAYE BIBLE, B.S., M.A.
Associate Professor of Home Economics

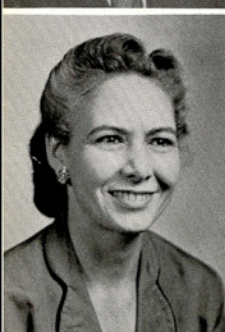

MAURINE BIGGS, B.S., M.Ed.
Assistant Professor of Home Economics

MAY E. CAMPBELL, B.A., M.A.
Assistant Professor of English

WILLIAM T. CARLEY, B.S., M.S.
Instructor in Health and Physical Education
and Head Basketball Coach

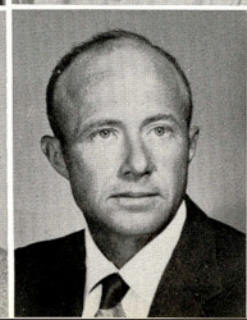

PAUL R. CHILEN, B.A., M.A.
Assistant Professor of Agriculture

H. N. CLARKSON, B.A., M.A., Ph.D.
Professor of Physics

RANDOLPH G. COOPER, B.C.E.
Major, U. S. Army Signal Corps and
Assistant Professor of Military Science
and Tactics

F A C U L T Y

STEWART E. COOPER, B.A., M.A.
Assistant Professor of Health and
Physical Education

EDITH COUSINS, B.A., M.A.
Associate Professor of Sociology

ROBERT M. DAVIS, B.S., M.S.
Instructor in Agriculture

ARLENE FAYE DuMOND, R.N., B.F.A., M.F.A.
Instructor in Speech

LEWIS R. FISHER, B.A., M.Ed., Ed.D.
Associate Professor of Education

ROBERT G. FLANNERY, B.A., M.A.
Instructor in Foreign Languages

R. J. GALLAWAY, B.A., M.A., Ph.D.
Professor of English

JOHN GIBBS, B.A., B.D.
Instructor in Charge of Methodist
Bible Chair

DOROTHY GASTON, B.A., M.A.
Assistant Professor of Business
Administration

P. E. GRISSOM, B.S., M.S.
Instructor in Agriculture

ROGER A. HAUENSTEIN, B.S.M., B.M., M.A.
Instructor in Music

JOHNNIE MAE HAUN, B.S., M.S.
Instructor in Home Economics

J. NORMAN HEARD, B.J., M.J., M.S. in L.S.
Assistant Librarian

LLOYD K. HERREN, B.S., M.M.
Assistant Professor of Music

E. BRUCE HOLMES, B.S., M.S.
Instructor in Biology

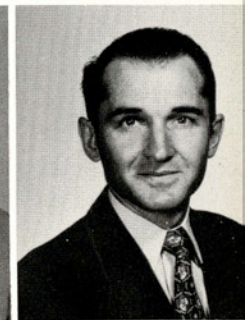
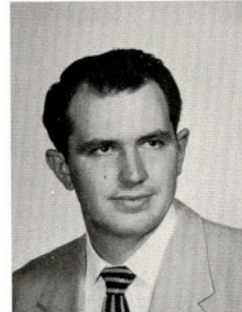

F A C U L T Y



ONEIDA G. ILLINGWORTH
Master Sergeant, U. S. Army Signal Corps and
Instructor in Military Science and Tactics

CAROLINE JOHNSTON, B.M., M.M.
Instructor in Music



B. T. JONES, B.S., M.Ed.
Associate Professor of Business Administration

KATHERINE SMITH KANTZ, B.A.
Assistant Instructor in English

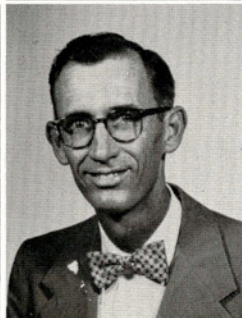
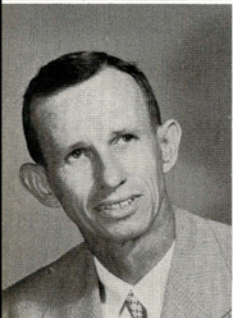

EMERSON KORGES, B.S., M.S.
Associate Professor of Engineering

W. H. LECKIE, B.A., M.A., Ph.D.
Associate Professor of History and Government



JAMES H. McCROCKLIN, B.A., M.A., Ph.D.
Associate Professor of History and
Government

R. F. McEOWEN, B.S., M.S.
Instructor in Industrial Arts

ALBERT R. MACHEL, B.S., M.A.
Assistant Professor of Chemistry

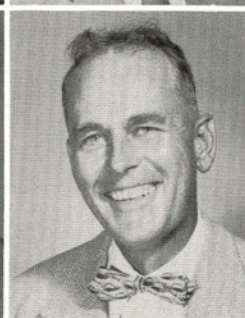

LOUIS C. MALONEY, B.S., B.S. in L.S.
Assistant Librarian

D. A. MAYHEW, B.A.
Professor of History and Government
and Assistant Coach

LESLIE MELBERN, B.B.A., M.A.
Associate Professor of Business Administration



F. F. MIKUS, B.S., M.S., Ph.D.
Professor of Chemistry

LAURYN MIZELL, B.A., M.A.
Instructor in English

NORMAN C. MOHN, B.S., M.A., Ph.D.
Associate Professor of Education

F A C U L T Y

C. V. MOONEY, B.S., M.E.
Associate Professor of Engineering

NED C. MORRIS, B.A.
Acting Librarian

E. EDWIN MOYERS, B.M., M.M.
Assistant Professor of Music and Director
of College Band

J. K. NORTHWAY, D.V.M.
Adjunct Professor and Consultant in
Animal Husbandry

ELIZABETH ANN OLIPHANT, B.A., M.A.
Assistant Professor of Mathematics

ROBERT T. PARTAIN, B.B.A., M.B.A.
Instructor in Business Administration



REX PATTERSON, B.A., M.A., Ph.D.
Assistant Professor of Education

R. D. PERRY, B.S., M.A., Ph.D.
Professor of Mathematics

JOHN W. PLUNKETT, B.S., M.E., Ed.D.
Assistant Professor of Education

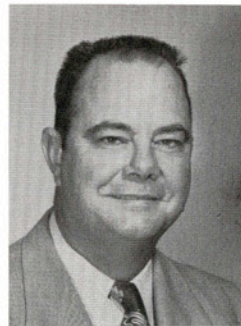

JOHN C. RAYBURN, B.A., M.A., Ph.D.
Assistant Professor of History and
Government

NAN ROBERTS, B.A., M.S.
Assistant Professor of Health and
Physical Education

RALPH C. RUSSELL, B.B.A., M.B.A.
Professor of Business Administration

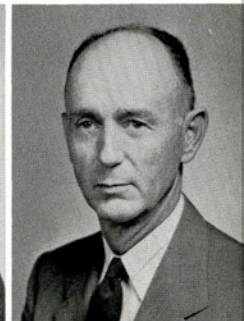
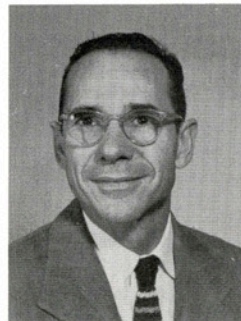

HARRY B. SANDERS, B.S., M.A.
Assistant Professor of English

JOHN F. SANTOS, JR., B.S., M.S.
Assistant Professor of Psychology

ORLAN L. SAWEY, B.A., M.A., Ph.D.
Assistant Professor of English

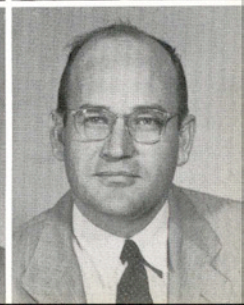
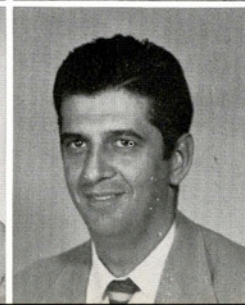

F A C U L T Y



HILDEGARD SCHMALENBECK, B.A., M.A.
Assistant Professor of English

LOIS SHORT, B.A., B.S. in L.S.
Assistant Librarian

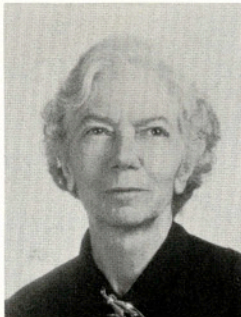
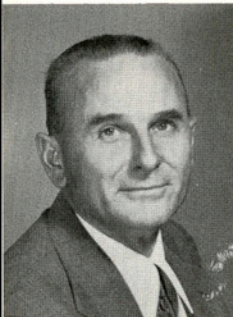

BEN J. SOUTH, B.S., M.S.
Associate Professor of Mathematics

JENNIE L. SPLAWN, B.A., Ph.B., M.A.
Professor of English

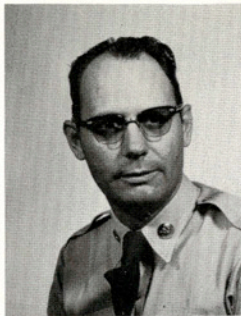

GILBERT E. STEINKE, B.S.
Instructor in Health and Physical Education,
Director of Athletics and Head Coach

OSCAR D. STONE
Master Sergeant, U. S. Army Signal Corps and
Instructor in Military Science and Tactics

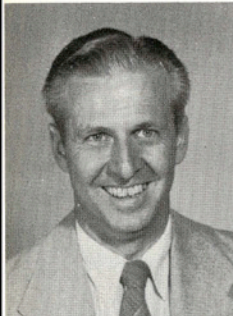

MARK A. STUPP, B.M., M.M.
Associate Professor of Music

DONNAL TIMMONS, B.A., B.D.
Instructor in Charge of Baptist
Bible Chair

PAUL W. TREPTOW, JR., B.S., M.S.
Instructor in Engineering



MARCUS M. TRUITT, B.S., M.S.
Assistant Professor of Engineering

KATHRYNE B. WHITELOW, B.B.A., M.B.A.
Assistant Professor of Business
Administration

JEANETTE WIESER, B.S., M.A.
Instructor in Health and Physical Education



CHARLES S. WILLIAMS, B.A., M.A.
Assistant Professor of Physics

F. B. WINES, B.S., M.S.
Instructor in Agricultural Education

MELVIN R. WOOD, B.A., M.F.A.
Instructor in Art



DR. P. W. ROHRBAUGH, Director, A&I Citrus and Vegetable Training Center.

ETHEL R. JONES, Secretary to the Director.

W. L. SIMS, B.S., M.S., Ph.D., Associate Professor of Agriculture



Located near Weslaco in the Lower Rio Grande Valley is the A&I Citrus and Vegetable Training Center. There, A&I provides advanced training for students majoring in horticulture, and special courses for persons interested in citrus and vegetable growing.

F. E. DENMAN
Farm Manager

CARROLL L. YOUNGBLOOD
Maintenance

HUMBERTO GARZA
Nurseryman

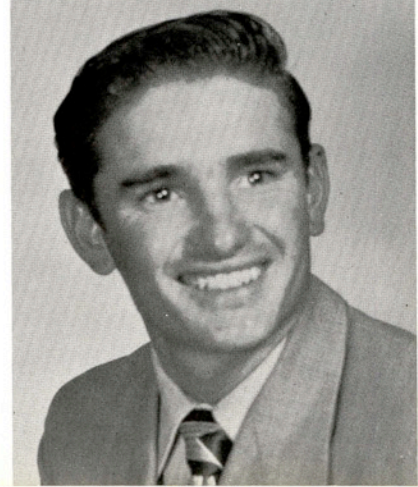
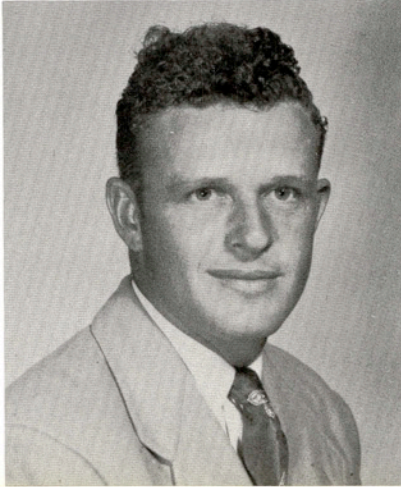



ANN ANDERSON, *Director, Student Union Building*

ESTELLE ANDERSON, *Director, May Hall*

STAFF

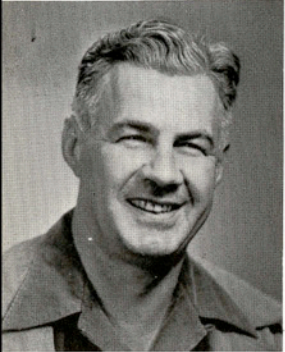

C. W. BRODNAX, *Farm Manager*

BARBARA H. BROWN, *Nursery School Director*

BETH BROWN, *Secretary to the Dean*

VIRGINIA C. CARLEY, *Director, Javelina Hall*



A. F. DOERFLER, *Superintendent of Buildings and Grounds*

WILLIAM C. ENGLISH, *Assistant Auditor*

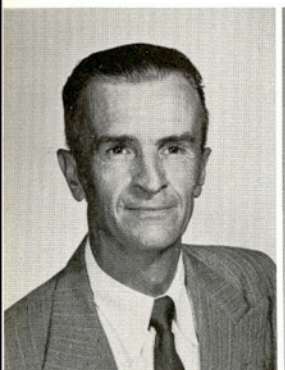

ANTHONY A. GARDT, *Property Custodian, ROTC*

PATRICIA B. GRAY, *Admissions Assistant, Registrar's Office*



CHRISTINE WOLFF HARRIS, *Director of Loftin Hall*

C. A. HARWOOD, *Manager of Bookstore*

VIRGINIA HOLM, *Secretary to the President*
FAYE HARTNESS, *College Switchboard Operator*



STAFF

SAM T. JACKSON, *Master Sergeant, Signal Corps, U. S. Army, Armorer, ROTC*
J. L. JENSON, *Auditor*

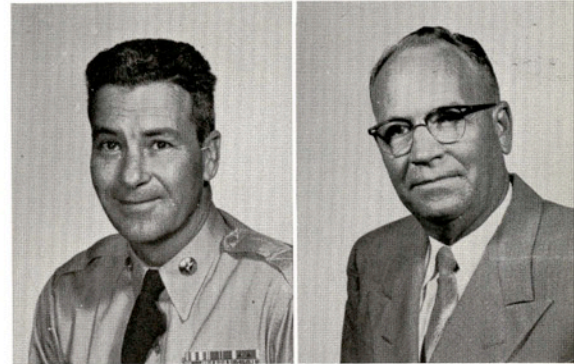

LOLA KEENEY, *Director, Cousins Hall*
MARGARET A. McCORD, *Clerk, Registrar's Office*



HARRIETT OWENS, *Assistant Registrar*
ORA PARKER, *Director, Lila Baugh Hall*

GEORGE M. SIMONS, *Purchasing Agent*
WANDA SMITH, *Secretary to Business Manager*



E. M. STEELE, *Sergeant First Class, Signal Corps, U. S. Army, Sergeant Major, ROTC*
HENRY WALLNER, *Property Accountant*
BESS T. WHITE, *Director, Seale Hall*

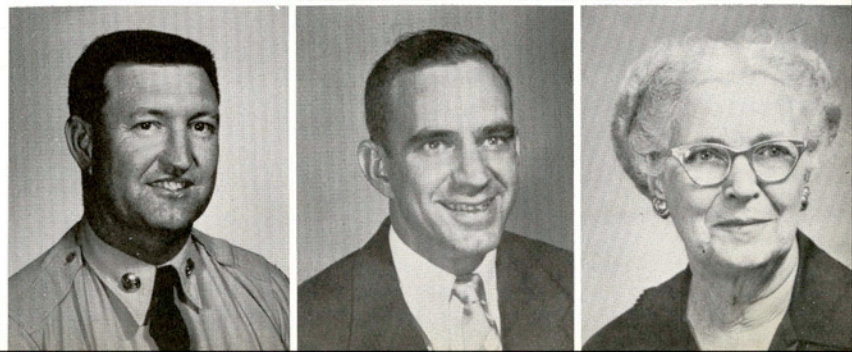



ALIDA ALANIZ
Kingsville

LAWRENCE ARAGON
Ashfork, Arizona

E. T. ARVIN, JR.
Kingsville

MARLENE BLUNTZER
Goliad

G
R
A
D
U
A
T
E
S



JACK B. BUCK
Pasadena

WILFORD F. COVERT
Bishop

ERNESTINA G. LEAL
Kingsville

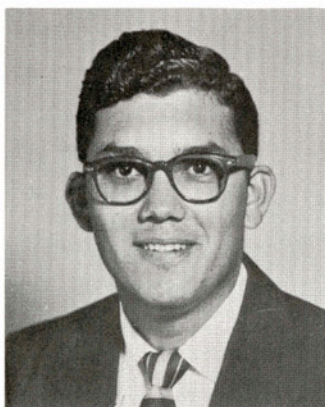
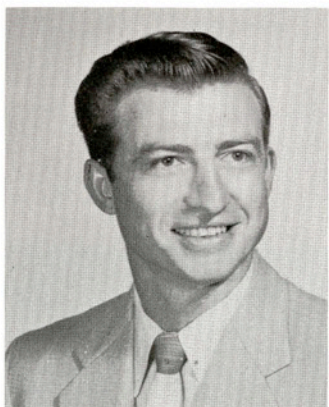

KENNETH D. McCLESKEY
Seven Sisters

JOE G. MEDINA
Corpus Christi

BARBARA MILLER
Bishop

ANN NIMMO
Banquete

JOHN L. SNYDER, JR.
Bay City

JOAN M. SUGHRU
Kingsville

HOWARD SWANSON
Corry, Pa.

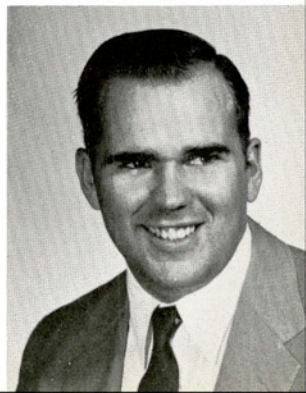

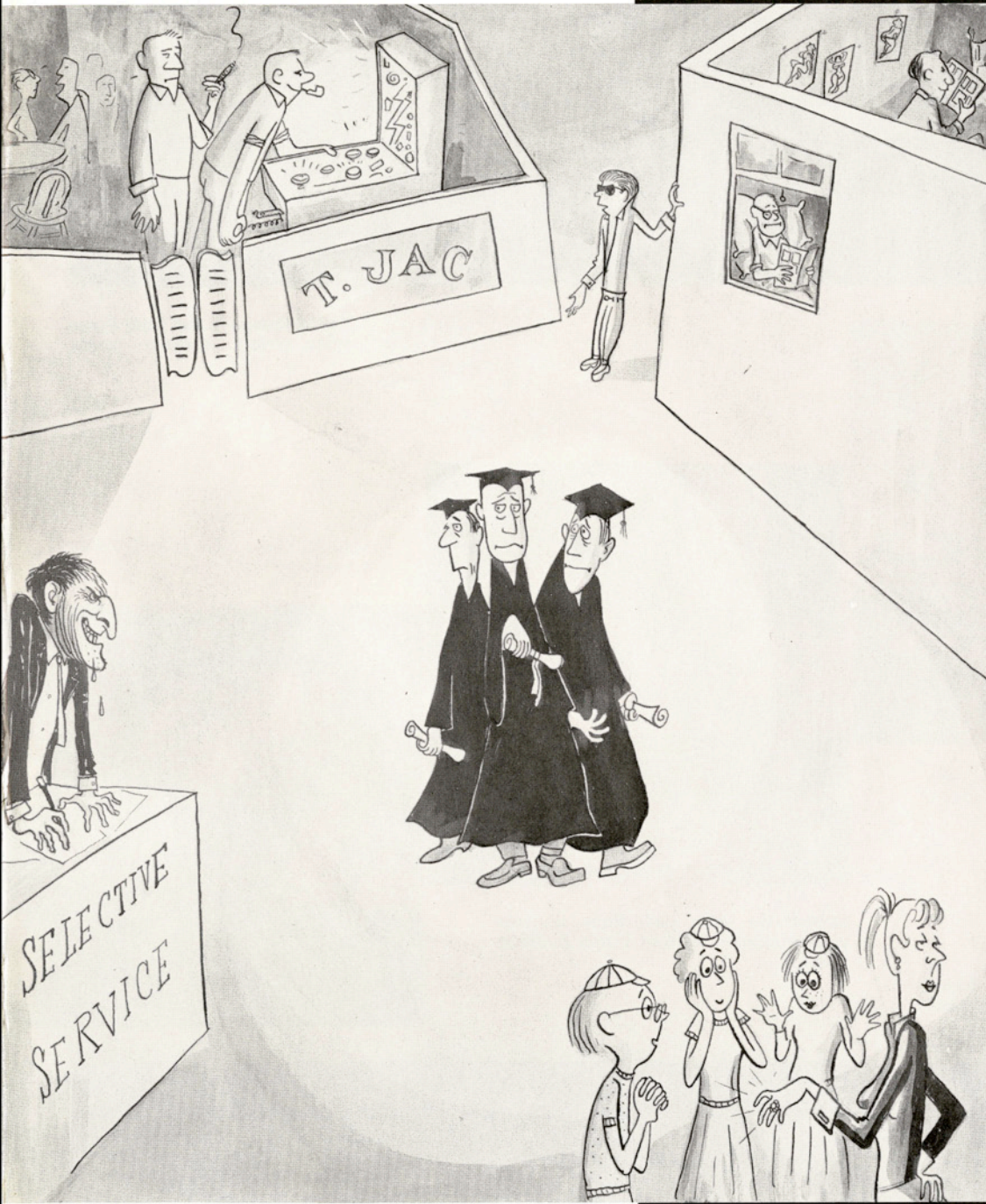

S E N I O R S



Coffee breaks in the Tejas Room relax weary, scholarly brains.



Ping-pong attracts many students to the Student Union Building.

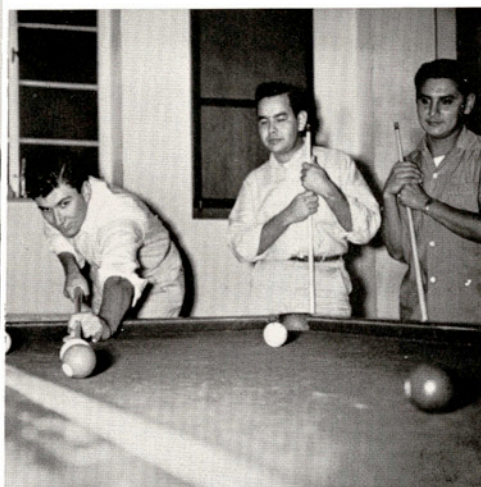

Behind the eight ball, these students present another Student Union Building scene.

Moral support is needed during tense moments at the pin-ball machine.



May Hall boys relax at bridge after a hard day.

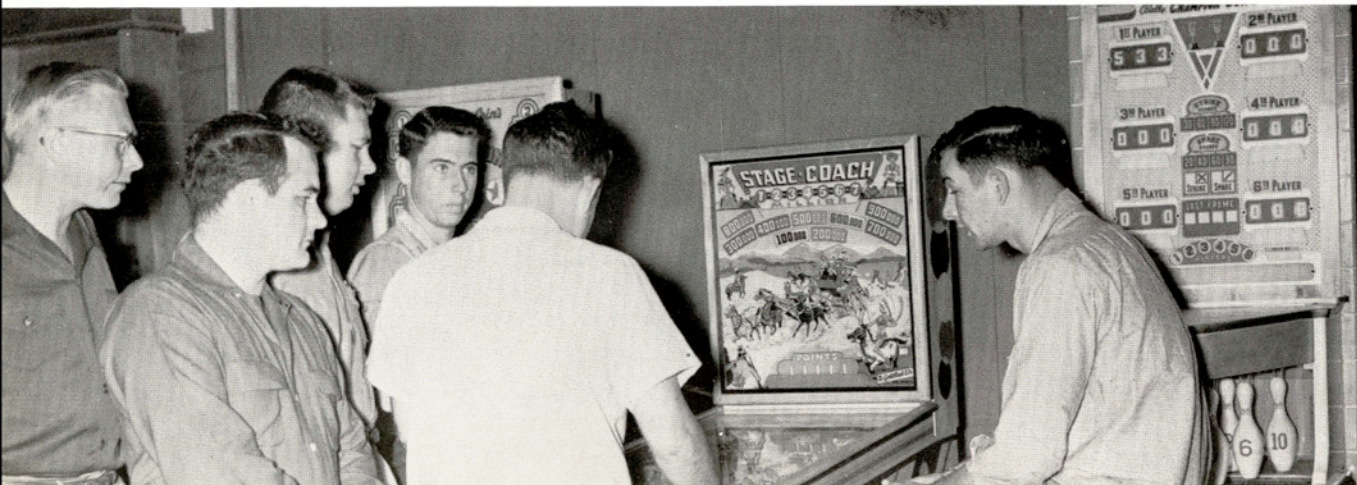

SENIOR CLASS OFFICERS

MORRIS KRIEDEL
President

KENNETH RAMPMEIER
Vice-President



NELL HEARD
Secretary



MARY COOK
Treasurer



GARY FENNER
Parliamentarian



FRED ADLAM
Student Council Representative

BILL WISEMAN
Reporter

ALBERT FULLER
Student Council Representative

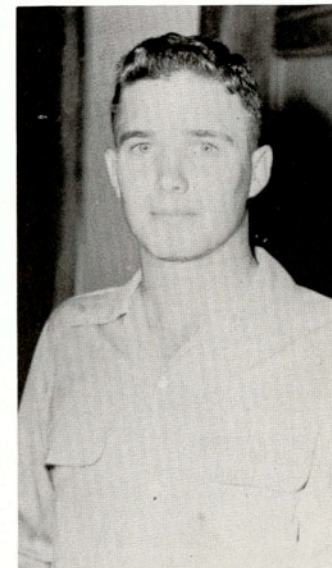
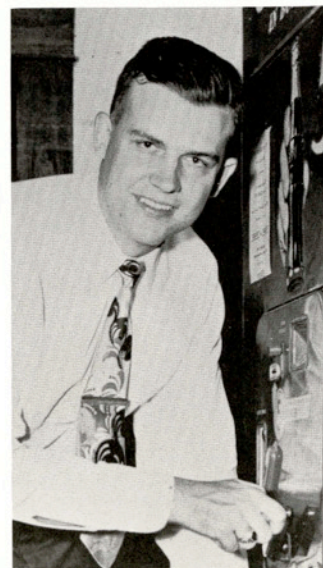

S E N I O R S

LAYTON E. ADAMS, *Beeville*
Agricultural Education; Freshman class
president, F.F.A. (sentinel), Rodeo Club,
Aggie Club.

LUCILLE CORENE ADAMS, *Taft*
Business Administration; Beta Gamma.

FRED ADLAM, *Lockhart*
Petroleum and Natural Gas Engineering; A.P.O.,
Engineer's Club, Student Council, Who's Who.

CAROLE ALSUP, *Panama City, Florida*
English; Delta Theta (pledge captain), Student
Union Governing Board (vice-president), Alpha
Chi, Who's Who, A.W.S. (treasurer), Lila Baugh
Council (treasurer), Pi Kappa Delta (secretary).

ROGER L. ANDERSEN, *Danevang*
Agricultural Engineering; Aggie Club
(treasurer, parliamentarian), Alpha Tau Alpha
(treasurer).

ROBERT ANLAUF, *Jourdanton*
Animal Husbandry; Aggie Club, Alpha Tau Alpha.

AL E. ANTHONY, *Lamesa*
Agricultural Education; Alpha Chi, Alpha Tau
Alpha, F.F.A. (vice-president), Veterans' Club.

JOYCE ANTHONY, *Hillsboro*
Business Administration

NANCY JAYNE ATTEBERRY, *Mercedes*
Secondary Education; Wesley Foundation (secretary,
president), English Club (secretary), Footlights
Club, Alpha Sigma (secretary), Religious
Council (vice-president), Student Council
Advisory Board, Alpha Psi Omega.

ROY DALE AWBREY, *Kingsville*
Industrial Arts; Industrial Arts Club (president), Epsilon Pi
Tau.

GEORGE BOUNDS BABCOCK, *Harlingen*
Agricultural Education; Student Union Governing Board (chairman),
A.P.O., F.F.A., Advisory Board, R.O.T.C. Officers' Club, Who's
Who.



BILL BAKER, *Alice*
Chemistry

GUSTAVO D. BARRERA, *Falfurrias*
Business Administration

ROMAN BARRERA, *Robstown*
Business Administration; Business Administration
Club.

ROD BEAMGUARD, *Borger*
Business Administration; B.B.A. Club,
"T" Association.

BILL BENHAM, *Bangs*
Agricultural Engineering; Veterans' Club.

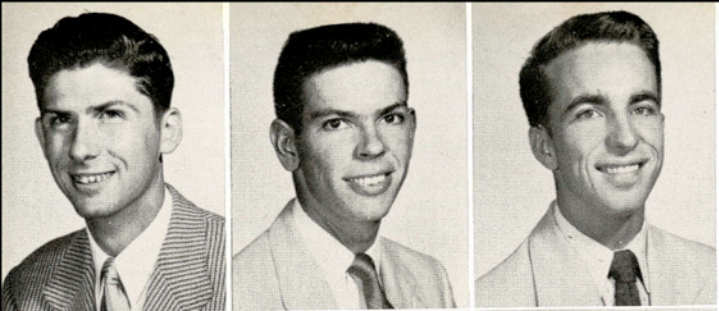

RICHARD MARVIN BIRKENHOLZ, *McAllen*
Animal Husbandry; A.P.O. (parliamentarian)
A.T.A., King's Rifles, R.O.T.C. Photo Club.

RICHARD BITTER, *Corpus Christi*
Business Administration

LARRY BOGLE, *Harlingen*
Elementary Education; B.S.U., Javelina
Hall Council (vice-president).



MARVIN KEITH BOLDS, *San Juan*
Electrical Engineering; Institute of
Radio Engineers (secretary), Engineers' Club

ORIANA BOMAR, *Three Rivers*
Elementary Education

RAYMOND BONOAN, *San Antonio*
Business Administration

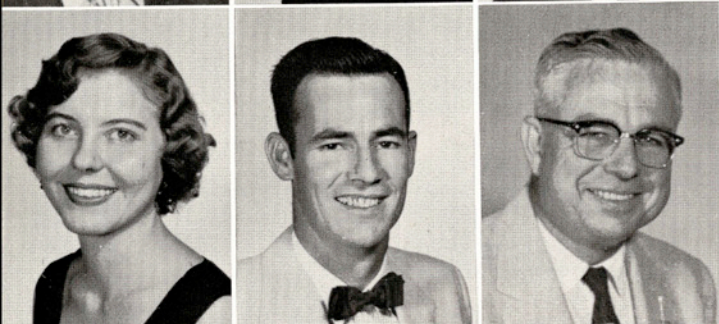

SANDRA BORG, *Encino*
Secondary Education; Alpha Sigma (secretary),
Footlights Club (treasurer), Alpha Psi Omega,
Forensics.

WILLIAM O. BOX, *Kingsville*
Business Administration

C. T. BROWN, *Corpus Christi*
Engineering



MARGARET E. BROWN, *San Benito*
Elementary Education; Delta Theta (corresponding secretary),
Pi Kappa Epsilon, Psychology Club, Alpha Chi.

ROBERT EDWARD BROWN, *Kingsville*
Economics; Psychology Club, Alpha Chi, Club Hispano.

JAMES HUTCHISON BRYAN, *Woodsboro*
Business Administration; R.O.T.C., B.B.A. Club,
Kappa Sigma Nu.

CAROL LEE BURGESS, *San Benito*
Home Economics; Student Union Governing Board
(vice president), Cousins Hall Council
(secretary-treasurer), Beta Gamma Sorority
(rush captain), H.E. Club, Inter-Sorority
Council, Freshman representative to Miss A&I,
Sweetheart of R.O.T.C. Headquarters Co., Lantana
Lady-in-Waiting.

GARNET BURGESS, *San Benito*
Agricultural Education; Cadet Colonel, R.O.T.C.,
F.F.A., Alpha Tau Alpha.

CHARLES E. BYRNE, JR., *Tilden*
Petroleum and Natural Gas Engineering

AURORA BERTHA CARDENAS, *Corpus Christi*
Elementary Education; F.T.A.

JAMES P. CARNES, *Baytown*
Engineering



S
E
N
I
O
R
S

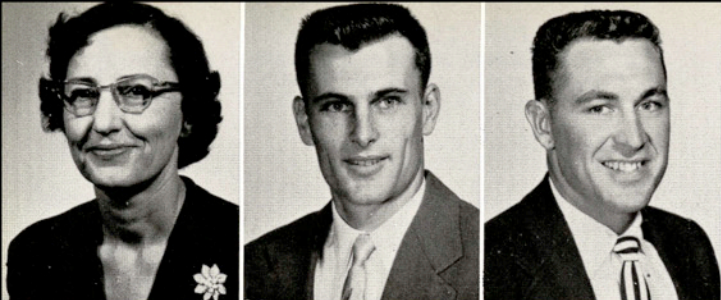

MYRTLE E. CASTLEMAN, *Kingsville*
Elementary Education; English Club, F.T.A.

REX CLEMENTSON, *San Antonio*
Petroleum and Natural Gas Engineering

NORMAN CLINGER, *Bishop*
Business Administration; "T" Association
(secretary-treasurer), Business Club, Student
Council.



MARY E. COOK, *Freer*
Business Administration; Beta Gamma (president),
Advisory Board (secretary), Junior Class
reporter, Senior Class treasurer, Lila Baugh
Council (president), R.O.T.C. Sweetheart of
Co. "C", A.P.O. Sweetheart, Lantana Lady,
Lantana Queen, Who's Who.

LOTTIE M. COOPER, *Corpus Christi*
Elementary Education; Psychology Club, Alpha
Chi, F.T.A.

ROBERT E. K. CROOK, *San Antonio*
Secondary Education



THOMAS F. CROSSMAN, *Rockport*
Electrical Engineering; Institute of Radio
Engineers.

RICHARD J. CUSTER, *Kingsville*
Petroleum and Natural Gas Engineering; A.I.M.E.,
N.G.E.A., Engineers' Club.

OSCAR KIRK DAHLBERG, *Raymondville*
Mathematics; Footlights Club.



MATT M. DAVIS, *San Antonio*
Animal Husbandry; Veterans' Club (treasurer), Aggie Club,
Alpha Tau Alpha, Kappa Sigma Nu, Sophomore Class parliamentarian.

OLGA GARCIA DIAZ, *Dilley*
Elementary Education; Newman Club; Girls' Choir.

JAMES DOUGHTY, *Hebbronville*
Agricultural Education; F.F.A., A.P.O., Rodeo
Club.

CURTIS A. DOWDEN, *Kingsville*
Petroleum and Natural Gas Engineering; A.I.M.E.,
Engineers' Club, N.G.E.A., R.O.T.C. Officers'
Club.

ANN DOWNEY, *San Antonio*
Business Administration; B.B.A. Club.

DEL DYRESON, *Karnes City*
Chemistry; Wesley Foundation, South Texan
(Circulation Manager), A Cappella Choir,
Mixed Chorus.

RUSSELL D. EDGERTON, *San Antonio*
Electrical Engineering

VIRGIL ELLIS, *Damon*
Agriculture; Aggie Club (parliamentarian),
Rodeo Club (president).

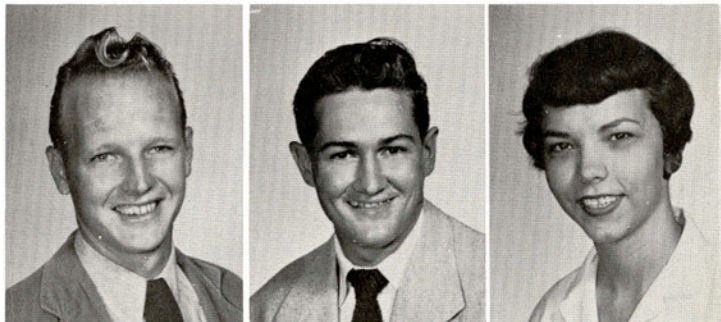

S
E
N
I
O
R
S

S E N I O R S

DAN H. EVANS, *San Benito*
Biology; King's Rifles, May Hall
Dormitory Council (president), A.P.O.,
(vice president), Texas Collegiate Academy of
Science, R.O.T.C. Officers' Club.

GARY LEE FENNER, *Karnes City*
Business Administration; Alpha Phi
Omega (president), R.O.T.C. Captain,
Senior Class parliamentarian, R.O.T.C.
Officers' Club, B.B.A. Club.

LARRY LEE FLOWER, *Kingsville*
Petroleum and Natural Engineering;
Engineers Club, A.I.M.E., N.G.E.A.

ALBERT M. FULLER, *Encinal*
Agricultural Engineering; Sophomore Class
(parliamentarian), Aggie Club (president),
F.F.A., Lantana steering committee.

DONALD F. GALEN, *Corpus Christi*
Biology; Band (vice-president), Psychology Club,
History Club, Future Teachers of America,
Science Society.

MITCHELL IKE GALYEAN, *Los Fresnos*
Petroleum and Natural Gas Engineering; B.S.U.,
Religious Council (vice-president), A.I.M.E.,
N.G.E.A., Engineers' Club.

D. MIRIAM GARCIA, *Kingsville*
Music Education; Choir (secretary-treasurer),
Madrigal, Band.

MARIA R. GARCIA, *Riviera*
Elementary Education.

ANN GARNER, *Kenedy*
Speech; Pi Kappa Delta, Delta Theta
(Intersorority representative), Lila Baugh House
Council (parliamentarian), Intersorority Council
(vice-president).

VICTOR C. GATES, *Angleton*
Engineering

DAVID GELFER, *McAllen*
Business Administration; R.O.T.C. Officers' Club (vice-president).



MARGARET GOERNER, *Kingsville*
Chemistry; Student Council, A Cappella Choir,
Madrigals, Wesley Foundation, Beta Gamma,
Natural Science Society, Alpha Chi, Who's Who.

ELMA VIRGINIA GONZALEZ, *Falfurrias*
Elementary Education; Band, A Cappella Choir,
Newman Club, Anahuac Club, Newman Club Sweet-
heart.

HAYDE GONZALEZ, *Robstown*
Elementary Education; Newman Club, F.T.A.,
Girls' Choir.

LEO GONZALEZ, *Corpus Christi*
Biology.

MARY LEE GREEN, *Sinton*
Secondary Education; Beta Gamma Sorority.

WAYNE T. HAMILTON, *Corpus Christi*
Animal Husbandry; R.O.T.C. Cadet Captain,
R.O.T.C. Officers' Club, Alpha Tau Alpha.

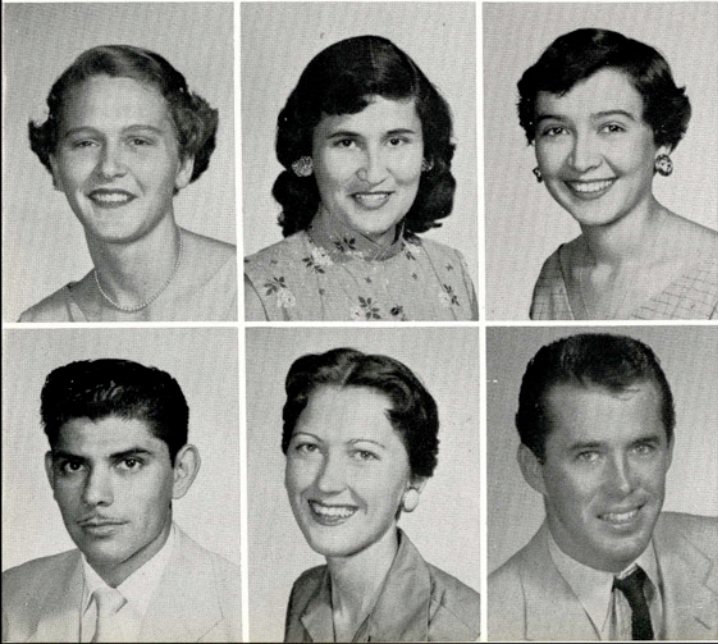



HELEN ELAINE HANSEN, *Laredo*
Home Economics; H. E. Club, Kappa Omicron
Phi (secretary), Beta Gamma.

JODIE BERNARD HARDAGE, *Mission*
Electrical Engineering; Engineers' Club, Association
of Electrical Engineers (president),
Institute of Radio Engineers (president),
Senior Class President, Who's Who.

TRAVIS J. HARRELL, *Charlotte*
Agricultural Engineering; F.F.A.
(treasurer).



JAMES R. HARRISON, *Kingsville*
Business Administration; B.B.A. Club,
Kingsville Club, Golf Team.

HENRY H. HASSLER, *Spring*
Business Administration; Junior Class
Vice-President, B.B.A. Club, Kings Rifles,
Westervelt-Flato Council (president), R.O.T.C.
Officers' Club.

NELL HEARD, *Reagan Wells*
Elementary Education; Delta Theta, Lila
Baugh House Council (president), Baptist
Student Union, A.W.S., Senior Class
Secretary, Alpha Tau Alpha Sweetheart.

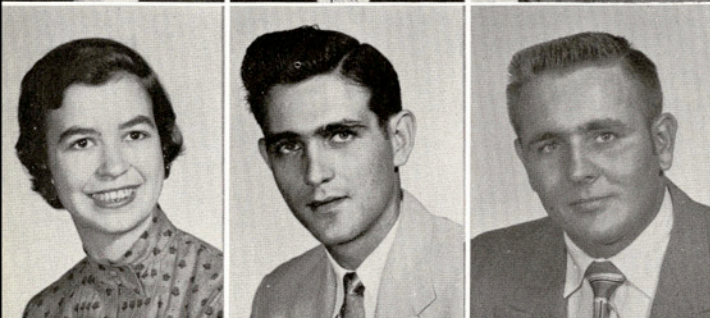

ANITA HERRERA, *Falfurrias*
Health and Physical Education; H.P.E. Club
(secretary), W.R.A. (sports manager),
Cousins Hall House Council, Twirling Corps.

ARTHUR K. HICKMAN, *Alice*
Business Administration.

DUAYNE HICKS, *Alamo*
Agricultural Education; Aggie Club, F.F.A.

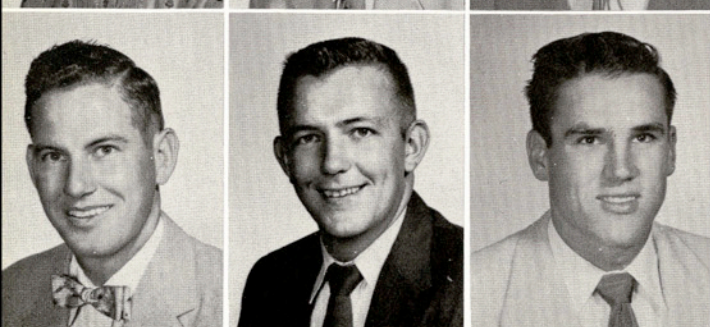

FRANKLIN JAMES HLAVAC, *Hallettsville*
Animal Husbandry; Aggie Club, Newman Club.

R. LEON HOLEMAN, *San Antonio*
Petroleum and Natural Gas Engineering.

DELWIN M. HUNT, *Bishop*
Business Administration; "T" Association,
Varsity Basketball.

S
E
N
I
O
R
S

HARRY B. IRELAND, *Brownsville*
English; R. J. Kleberg History Club (president),
Alpha Chi (president).

MARTHA ANN ISENSEE, *Karnes City*
Home Economics; Alpha Sigma (president,
secretary), Kappa Omicron Phi (president,
treasurer), Wesley Foundation, A.W.S.,
Intersorority Council, Advisory Board.

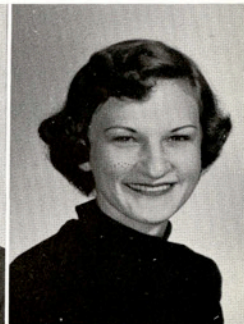

GEORGE L. JEFFERS, *Yoakum*
Petroleum and Natural Gas Engineering,
A.I.M.E.

BOBBY FRANK JONES, *Cotulla*
Agricultural Education; F.F.A. (vice-
president), Aggie Club, Alpha Tau Alpha
(secretary).

C. G. JONES, JR., *Corpus Christi*
Petroleum and Natural Gas Engineering;
Kings Rifles, Engineers' Club, N.G.E.A.,
A.I.M.E., Kappa Sigma Nu, Cheerleader.

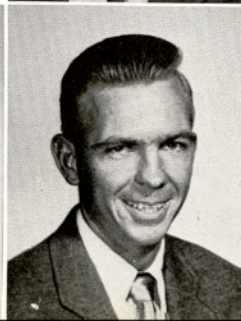

ALONZO LOPEZ, *Rio Grande City*
Agriculture.
EUGENE LOPEZ, *Kingsville*
Art.
SCRUGGS LOVE, *McAllen*
Business Administration; B.B.A. Club, Kings
Rifles, R.O.T.C. Officers' Club.

MARGARET McCLANE, *Karnes City*
Elementary Education; Wesley Foundation,
(president), Religious Council, Alpha Chi,
A.W.S. Council, Inter-Sorority Council,
Alpha Sigma (president), Student Council
Advisory Board, Student Council, A Cappella
Choir, Who's Who.

BOBBIE McDOWELL, *Edna*
Home Economics; H. E. Club, Beta Gamma,
Kappa Omicron Phi (vice-president),
Lila Baugh House Council, Lantana Court, Aggie
Club Sweetheart, Kappa Sigma Nu Sweetheart,
Who's Who.

MARGARET ELIZABETH McKEAND, *Mercedes*
Elementary Education; Band, Alpha Sigma,
Cousins House Council, F.T.A.

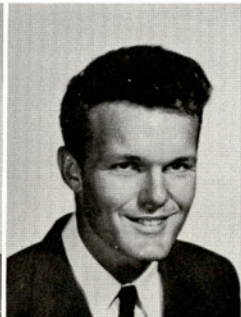
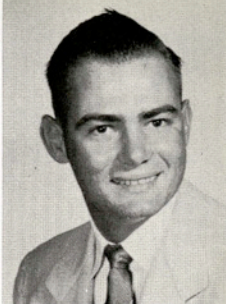

KARL RODERICK McKINNEY, *Houston*
Chemistry; Madrigals, A Cappella Choir
(Business Manager), Band, Baptist Student
Union.

GENE McMULLEN, *Weslaco*
Chemical Engineering; Engineers' Club.

DON McNEELY, *Weslaco*
Secondary Education; B.S.U. (president),
Religious Council (president), F.T.A.
(secretary), A Cappella Choir, Advisory
Board (parliamentarian), Who's Who.



JACK M. McWHORTER, *Mineral Wells*
Business Administration; Veterans' Club.

ANN MADDOX, *Danville*
Elementary Education.

MARY SUE MARTIN, *Robstown*
Health and Physical Education; Beta Gamma
(Vice-President of Pledges), Inter-Sorority
Council (Vice-President), W.R.A., H.P.E. Club.

AUBREY MATHIS, *Ingleside*
Business Administration; B.B.A. Club, Kappa
Sigma Nu.

JOSEPH RAYMOND MATZKE, *Wharton*
Agricultural Engineering; Alpha Tau Alpha, Aggie
Club, Newman Club.

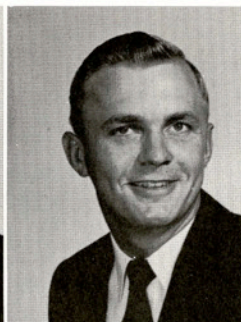

SAM A. MAY, *Kenedy*
Agricultural Education; Aggie Club; F.F.A.
(president, sentinel)

ARTURO MEDINA, *Rio Grande City*
Health and Physical Education.

PRESTON L. MEEKS, *Corpus Christi*
Petroleum and Natural Gas Engineering;
R.O.T.C. Officers' Club (president), Kappa
Sigma Nu, Engineers' Club.

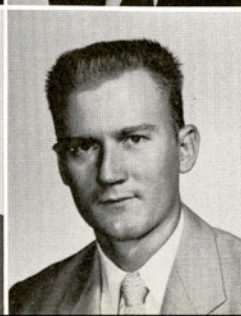

S
E
N
T
I
N
E
L
S

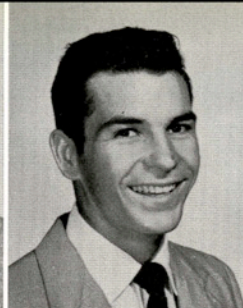

FLORENCE M. MEYER, *Kingsville*
Home Economics; H. E. Club (treasurer),
Alpha Sigma (vice-president), Newman Club
(treasurer), Inter-Sorority Council
(secretary), W.R.A.

WAYNE R. MEYER, *Weesatche*
Petroleum and Natural Gas Engineering;
A.I.M.E., N.G.E.A., Engineers' Club
(secretary-treasurer).

JAMES F. MILLER, *Kingsville*
Health and Physical Education; H.P.E. Club.

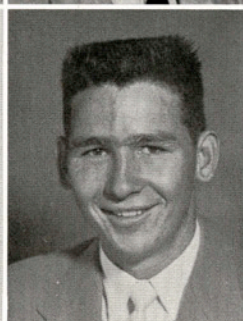

OLIVE BERNICE MINYARD, *Kingsville*
Psychology; Psychology Club (president),
Alpha Chi (vice-president), Student Council
Advisory Board.

JAMES FELTON MOORE, *Mirando City*
Business Administration; B.B.A. Club, Veterans'
Club, Student Union Governing Board,
Coronation Committee.

RONNIE MOORE, *Corpus Christi*
Engineering.

S
E
N
I
O
R
S

LEONARD HERBERT MORGAN, *Callihan*
Animal Husbandry; Aggie Club, Wesley Foundation.

WILLIAM L. MOSES, *Los Fresnos*
Business Administration; B.B.A. Club.

BELO E. NAUMANN, *Robstown*
Agricultural Education.

JOSE R. NARVAEZ, *Kingsville*
Elementary Education.

JOHN LEGER NEWBERRY, *Ingleside*
Mathematics; R.O.T.C. Band, Alpha Phi Omega,
Newman Club (historian).

AGNES M. ORTH, *Falfurrias*
Elementary Education; F.T.A., Dora K. Cousins
English Club.

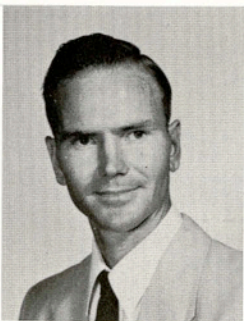
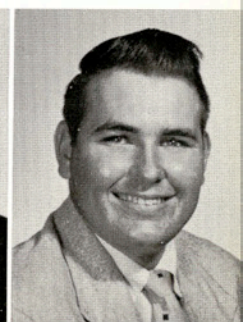

C. B. OSBORNE, *Weslaco*
Industrial Arts; Industrial Arts Club.

BETTY JEAN OWEN, *San Benito*
Business Administration; Lantana Lady, Engineers' Club Sweetheart.

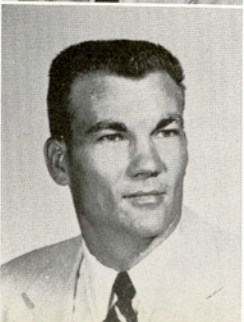

CHARLES OWEN, *Hannibal, Mo.*
Engineering.

HUGH W. PARKS, *San Antonio*
Animal Husbandry; R.O.T.C. Officers' Club.

JANE PEREZ, *Falfurrias*
Home Economics; Newman Club, A.W.S., H.E.
Club.

S E N I O R S



Trygve Lie speaks at a general assembly

RICHARD A. POTEET, *North Pleasanton*
Engineering.

JOHN E. PRESSLY, *Kingsville*
Economics; Student Religious Council
(president), Westminster Youth Fellowship
(vice-president), M.A.R.S. Club, Spanish
Club (president).

WILMA PUCKETT, *Winters*
Elementary Education; B.S.U., Pi Kappa
Epsilon.

FRED R. PYBUS III, *Victoria*
Agricultural Engineering; Aggie Club, Alpha Tau
Alpha, R.O.T.C. Officers' Club.

RALPH PYLE, *Kenedy*
Health and Physical Education; H.P.E. Club
(president).

JERRY D. RADER, *Robstown*
Business Administration.

BENNIE REX PINSON,
Falfurrias
Mathematics.



CALVIN C. POER,
Corpus Christi
Electrical Engineering;
Electrical Engineering
Association, Institute of
Radio Engineers.

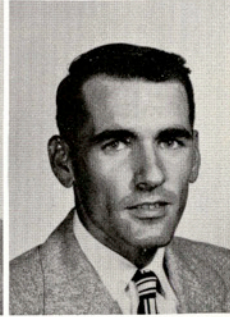
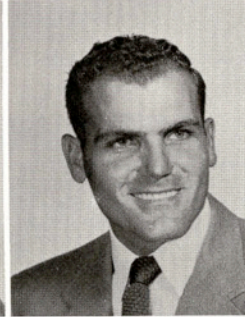
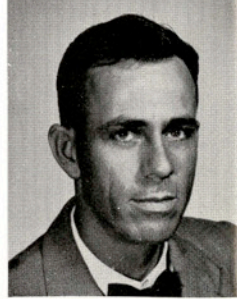

REYMUNDO RAMOS, *Benavides*
Health and Physical Education, H.P.E. Club,
Newman Club.

JOHN KENNETH RAMPMEIER, *Palacios*
Animal Husbandry; Senior Class Vice-President,
Aggie Club (president), Alpha Phi Omega,
R.O.T.C. Officers' Club (secretary-treasurer).

PEYTON RANDOLPH, *Houston*
Petroleum and Natural Gas Engineering;
N.G.E.A., A.I.M.E., Engineers' Club, Alpha
Phi Omega.

BERNIECE RAY, *Victoria*
Home Economics; H. E. Club.

LLOYD L. REED, *Alice*
Petroleum and Natural Gas Engineering;
A.I.M.E., N.G.E.A., Engineers' Club.

FRED REGAN, *Kingsville*
Business Administration; Alpha Chi (parlia-
mentarian), Veterans' Club (parliamentarian).

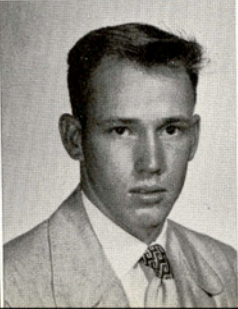
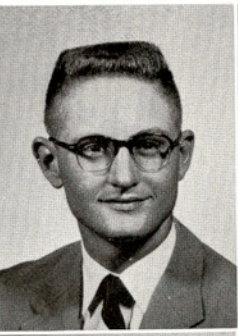
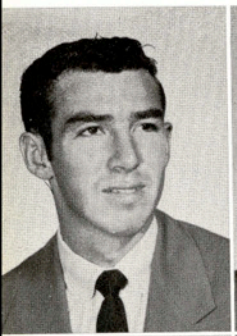

S E N I O R S



ROBERT B. REGAN, *Kingsville*
Industrial Arts; Cheerleader, Track team (co-captain),
Epsilon Pi Tau, Who's Who.

ESTELLA V. REYES, *Beeville*
Health and Physical Education; H.P.E. Club (vice-president),
W.R.A. (vice-president), Lila Baugh House Council
(president), Newman Club (secretary), Newman Club Sweetheart.



EVA SALINAS RODRIGUEZ, *Kingsville*
Home Economics; H. E. Club, W.R.A., Newman Club.

PETE Q. RODRIGUEZ, *San Diego*
Health and Physical Education.

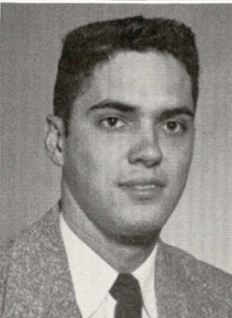
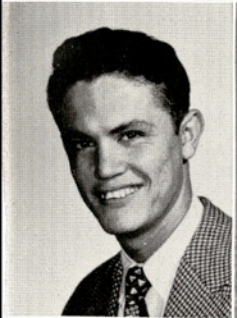

MIGUEL A. ROMANO, *Alajuela, Costa Rica, C. A.*
Electrical Engineering; Engineers' Club,
Electrical Engineers' Club, Newman Club,
Institute of Radio Engineers.

CHARLES ROYAL, *Pleasanton*
Chemistry; Student Council, Alpha Chi (vice-
president), Alpha Phi Omega, (vice-president),
Band, Who's Who.

PATSY ANN RUBY, *Kingsville*
Elementary Education; Beta Gamma (vice-
president, treasurer).



MILTON ROSS RUSSELL, *Corpus Christi*
Economics; Wesley Foundation, Footlights
Club, Alpha Psi Omega, Pi Kappa Delta
(president), Alpha Chi, Student Council
Advisory Board, Religious Council (vice-president),
Who's Who, *South Texan* Staff (Editor),
Coronation Committee, Debate Team.

DALIA SALAZAR, *Kingsville*
Music; Spanish Club, Choir.

ERNEST SANCHEZ, *Laredo*
History, Veterans' Club, Spanish Club, History
Club.

PATRICIA SAUNDERS, *Kingsville*
Elementary Education; B.S.U. (social vice-
president), F.T.A. (president), Inter-Sorority
Council.

DOROTHY GWYN SCHEEL, *Kingsville*
Industrial Arts; A Cappella Choir, Girls' Choir,
Madrigal Singers, Alpha Sigma (president,
Inter-Sorority Council representative, Epsilon
Pi Tau (president), Advisory Board, Industrial
Arts Club (vice-president), A.W.S. (president).

ALVIN HERMAN SCHUBERT, JR., *Kingsville*
Business Administration; B.B.A. Club, "T"
Association, Basketball Team.

COLEMAN PETE SCHWEIKHARDT, *Pettus*
Petroleum and Natural Gas Engineering; Kappa
Sigma Nu (secretary), A.I.M.E., N.G.E.A.,
Alpha Chi.



S E N I O R S

Melba Atzenhoffer serves Carolyn Hester at Lila Baugh Open House.



DON E. SCOTT, *Beeville*
Agricultural Education;
Alpha Chi, Alpha Tau Alpha,
Rodeo Club, Aggie Club,
F.F.A. (reporter).



WILEY SEAGO, *San Diego*
Agricultural Education;
Aggie Club, F.F.A.

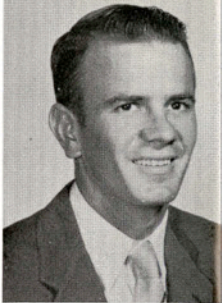

ALBERT SHAFFER, *Corpus Christi*
Business Administration.

MIT SHEARER, *Pearsall*
Agricultural Education; Rodeo Club (president).

RONALD SINKS, *Charlotte*
Industrial Arts.

NOAH T. SMITH, *Baytown*
History; Veterans' Club, Alpha Chi, Phi Alpha
Theta.

RUTH M. SMITH, *La Feria*
Elementary Education; A Cappella Choir,
Javelina Band, Alpha Chi, Pi Kappa Epsilon,
Madrigals, Cousins Hall House Council,
Who's Who.

TOM SMITH, *Devine*
Electrical Engineering; B.S.U., Electrical
Engineers Club (president), Institute of Radio
Engineers, A Cappella Choir, Alpha Phi Omega.

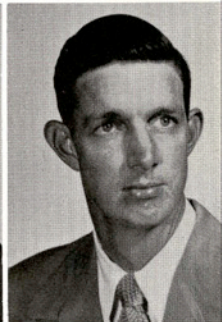
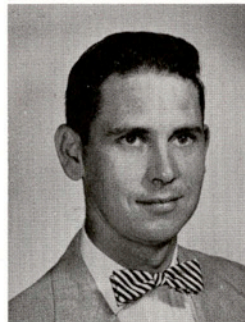
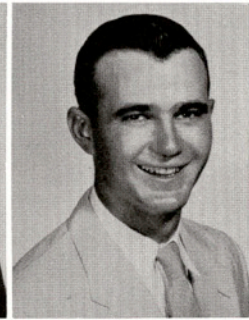

CLARENCE J. SORENSEN, *Kingsville*
Business Administration; Alpha Chi.

MARGIE STEEN, *Cuero*
Elementary Education



MAX ALFRED STIERS, *Pharr*
Agricultural Education; Aggie Club, F.F.A.,
R.O.T.C. Officers' Club.

ENRIQUE SUED, *Gogyama, Puerto Rico*

WILLIAM P. SUGGS, *Corpus Christi*
Petroleum and Natural Gas Engineering;
N.G.E.A., A.I.M.E., Engineers' Club,
Institute of Radio Engineers.

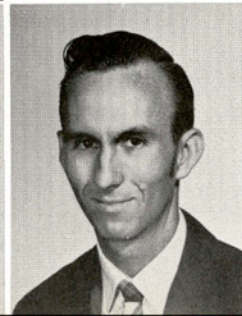
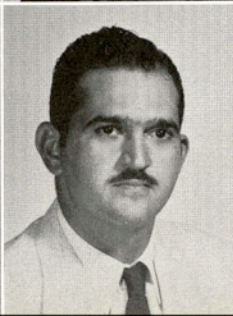
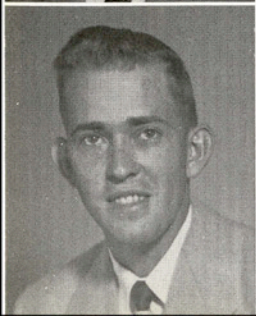



JOYCE SWINK, *Freer*
History; Alpha Chi, Phi Alpha Theta, History Club (vice-president), B.S.U.

JOE TACKITT, *Floresville*
Electrical Engineering; Institute of Radio Engineers.

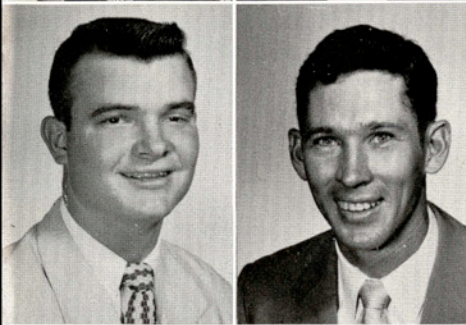

GORDON TALK, *Runge*
Petroleum and Natural Gas Engineering; Engineers Club.

T. E. TAYLOR, *Uvalde*
Agricultural Education; Aggie Club (vice-president), Rodeo Club (reporter), Junior Class President, Advisory Board, Lantana Committee.

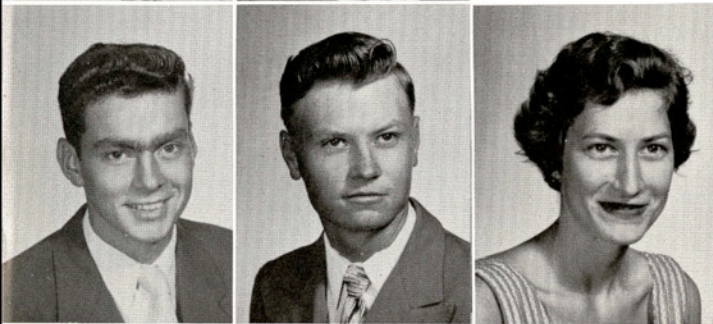

ROBERT THOMPSON, *Yorktown*
Biology; Science Society (president), Alpha Psi Omega, Footlights Club, Band, Kappa Sigma Nu, Psychology Club, Americal Chemical Society.

PALMER A. THONSGAARD, *Louise*
Agricultural Education; Aggie Club, F.F.A., Square Dance Club, Alpha Tau Alpha.

FLORENCE TIBILETTI, *Victoria*
Elementary Education.



GLADFORD E. TOALSON, *Charlotte*
Agricultural Education; F.F.A.

JAMES TOLSON, *Alice*
Industrial Arts; Industrial Arts Club.

RAFAEL TREVINO, *Escobas*
Veterans' Club, Newman Club.

S
E
N
I
O
R
S

HARRY TREYBIG, *Bay City*
Agricultural Education



WILLIAM JAMES TREYBIG, *El Campo*
Petroleum and Natural Gas Engineering; A.I.M.E. (president), Alpha Phi Omega (secretary), Engineers' Club (vice-president), N.G.E.A., Newman Club, Who's Who.

ISABEL B. TIJERINA, *Kingsville*
Elementary Education; F.T.A.



S E N I O R S



Shirley Day, assistant editor of The South Texan in the spring semester.

SIGIFREDO VERA, *Brownsville*
Business Administration;
Newman Club.



CHARLES E. VICKERY, *San Antonio*
Agricultural Education; F.F.A.,
"T" Association.



ALICIA VIDAURRI, *Corpus Christi*
Elementary Education.

BRITTON T. VINCENT, *Three Rivers*
Electrical Engineering; MARS Club, I.R.E.,
Electrical Engineers' Club.

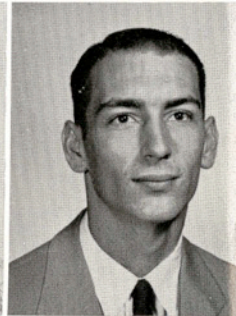

GERALD WAGNER, *Pharr*
Agricultural Engineering; Aggie Club, Kings
Rifles, ROTC Officers' Club, Who's Who.

EDMUND J. WENDEL, *El Campo*
Animal Husbandry; Aggie Club, Newman Club.

OWEN B. WHITENBURG, *Flat*
Petroleum and Natural Gas Engineering.

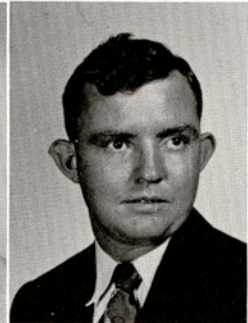

LESLIE H. WHITLOCK, *San Juan*
Agriculture; Aggie Club (president), A.P.O.

WESLEY JAMES WILKINSON, *Luling*
Petroleum and Natural Gas Engineering; Band,
Advisory Board, Engineers' Club, N.G.E.A.,
A.I.M.E. (vice-president), Student Council
(vice-president), Who's Who.

LAMAR CORNETT WINEBRENNER, *Odem*
Electrical Engineering; Electrical Engineers'
Club (vice-president), I.R.E. (vice-president),
B.S.U. (president), Religious Council, Alpha Chi.

NELL WINSTON, *Corpus Christi*
English; English Club (president), Alpha Chi,
Phi Alpha Theta, History Club, Advisory Board.

WILLIAM M. WISEMAN, *Taft*
Natural Gas Engineering; Engineers' Club
(president), N.G.E.A., A.I.M.E., Press Club,
Choir, Band, Kings Rifles, Who's Who.

TROY WOODWARD, *Pearsall*
Agricultural Education; F.F.A. (president),
Alpha Tau Alpha (president), Aggie Club.

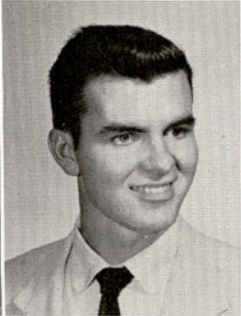
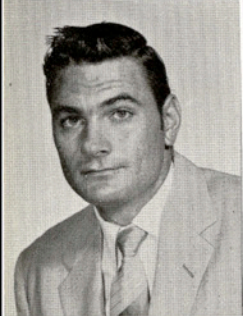

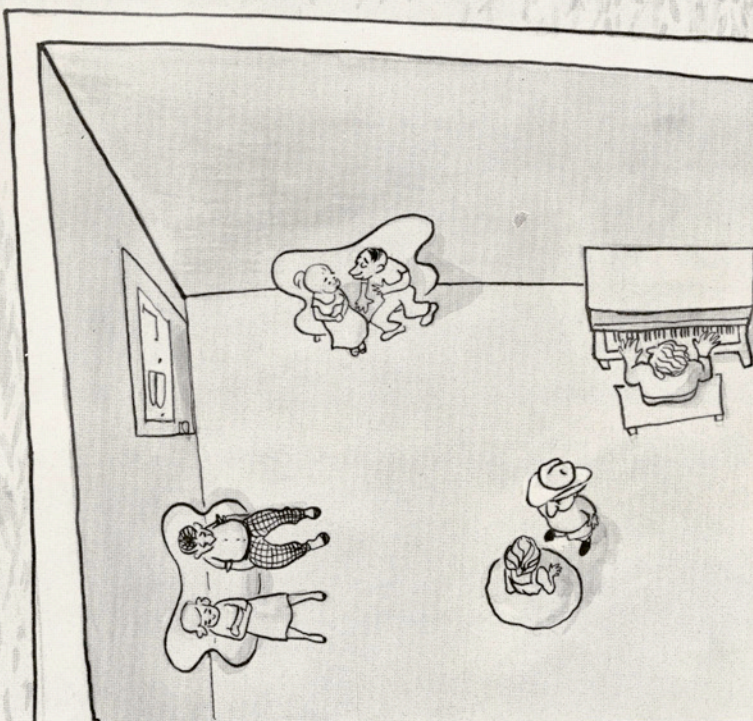
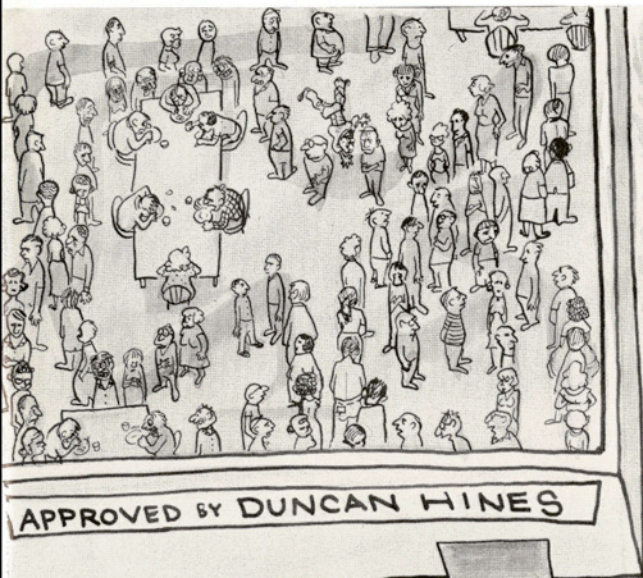

J U N I O R S



Gravy and roll coming right up in the Loftin Hall "chow line."



Harry Zenner phones his favorite girl . . .



Supper time stag liners wear down the carpet grass at their traditional Loftin lawn gathering place.

. . . . Lillyan Ewert

Ralph Pyle signs out his date as Mrs. Keeney, director of Cousins Hall, looks on.



JUNIOR CLASS OFFICERS



DOROTHY LINDLEY
Secretary

RANDALL ODOM
President

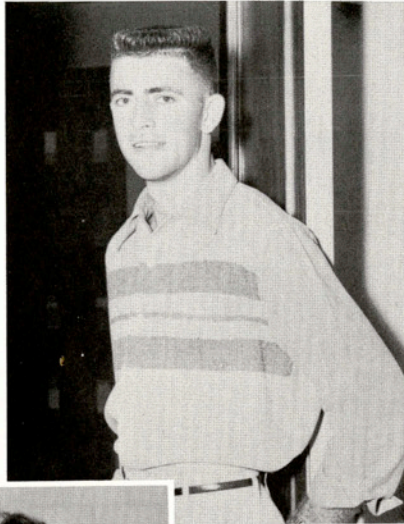

CLARENCE JOHNSON
Treasurer



RUTH CARLISLE
Parliamentarian

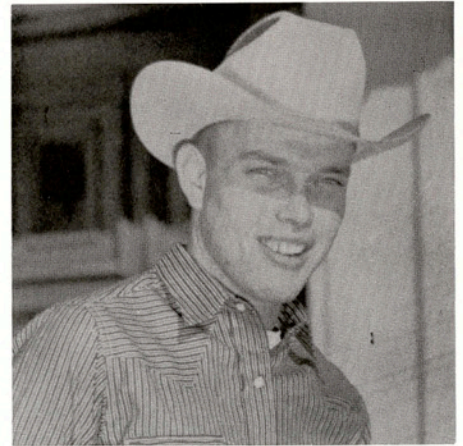

GERALD SHUDDE
Vice-President

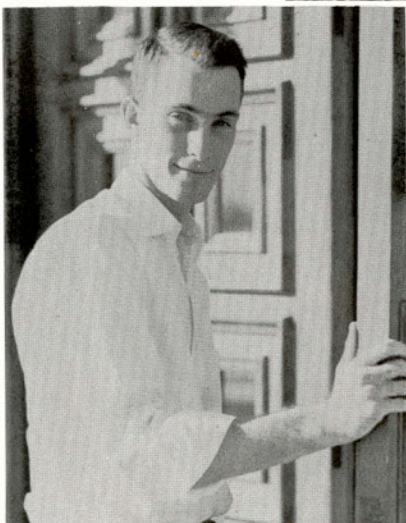

AL JOHNSON
Student Council Representative

"SALTY" ARNIM
Reporter

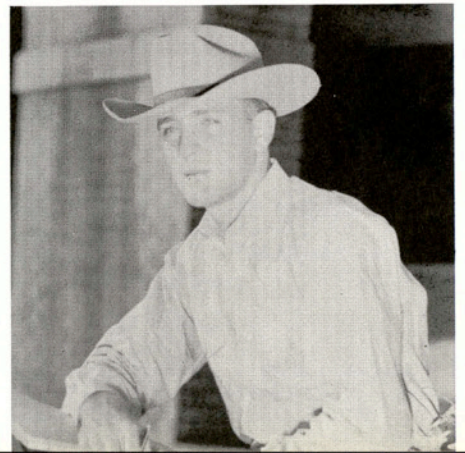

Carleen Adlam *Falfurrias*
 Benny Aouelle *Kenedy*
 Cecil H. Arnim *Sabinal*
 Emmett L. Arnold *McAllen*



John C. Barclay *Sweeney*
 Benicio Barrera *Rio Grande City*
 Tom Benedict *San Antonio*
 Howard L. Bineham *Corpus Christi*



Lytle Blaisdell *Corpus Christi*
 William C. Blalock *Utopia*
 Arthur L. Bluntzer *Goliad*
 Richard J. Bohl *Devine*

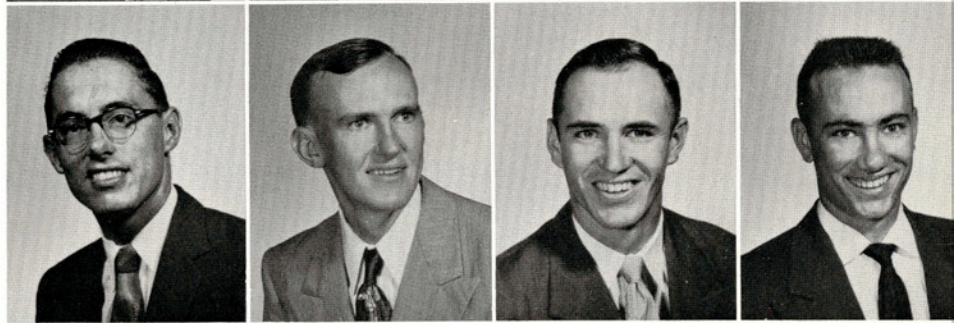

Helen L. Braly *Three Rivers*
 Belva Braswell *Falfurrias*
 Arlene Bridgers *Kingsville*
 Raymond R. Brim *Silsbee*

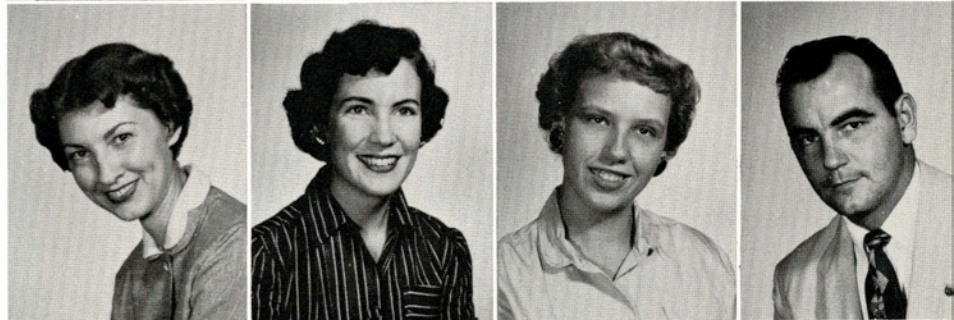

Billy R. Brock *Corpus Christi*
 Barbara Brown *Vernon*
 Gary Brown *San Antonio*
 Joan Bunch *Premont*

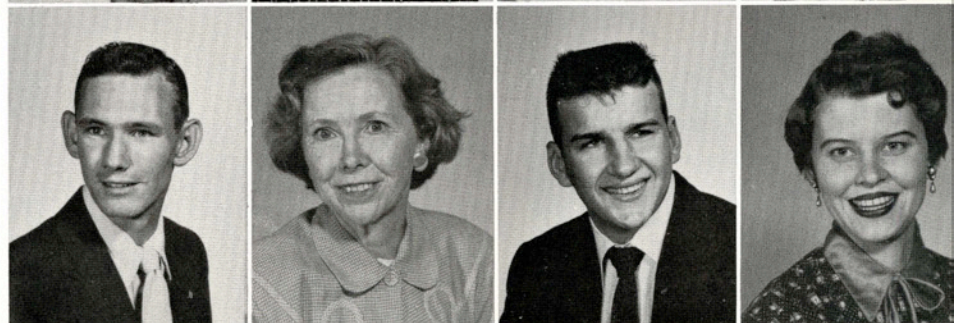

June Bunch *Premont*
 Edith Campbell *Corpus Christi*
 August E. Caron *George West*
 Virginia Carley *Kingsville*



J
U
N
I
O
R
S



Ruth Carlisle *San Diego*
 Jack E. Carnal *Corpus Christi*
 Joyce Chandler *Sarita*
 Weldon B. Clark *Kingsville*

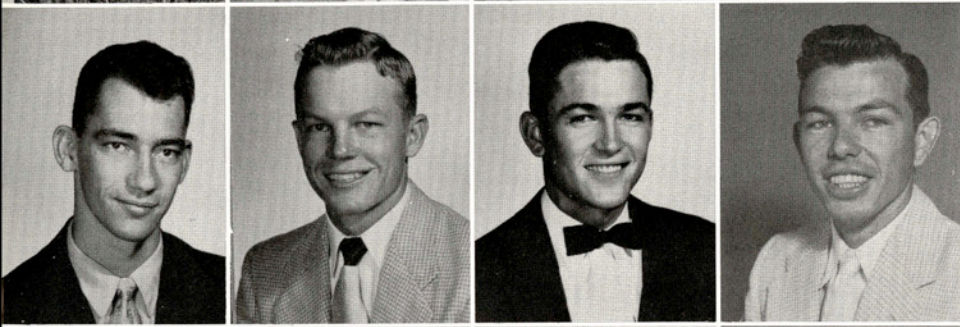

Mike E. Cline *Corpus Christi*
 Willis H. Coleman *Kingsville*
 John L. Conquest *Pharr*
 Harvey Coonts *Weslaco*

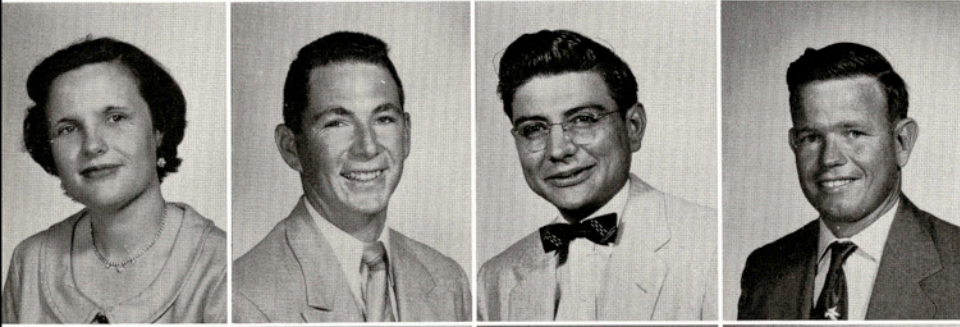

Shirley Crisp *Refugio*
 Tommy J. Curlee *Edna*
 Ronald A. Dodillet *Kingsville*
 Edward L. Davidson *Seven Sisters*



Charles Dorsey *Corpus Christi*
 Sara Duenas *Kingsville*
 John C. Eastman *Lytle*
 Bob B. Eidson *Wharton*

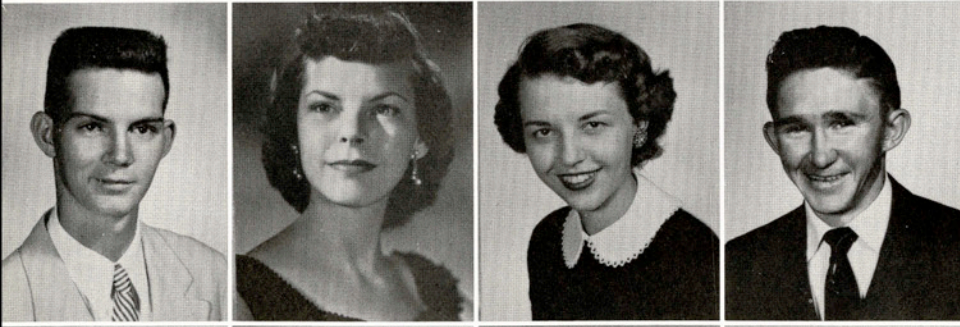

Thomas M. Eidson *McAllen*
 Joan Etheredge *San Antonio*
 Lillyan Ewert *San Antonio*
 Gene H. Fee *Bandera*

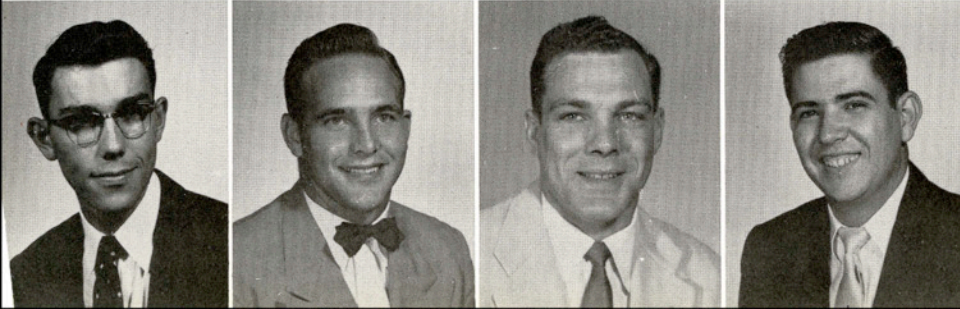

Robert D. Forbus *Corpus Christi*
 Robert H. Friedel *Kingsville*
 Jack Fryer *Harlingen*
 Luis Fuentes *Kingsville*

Belia Garcia Robstown
 Edmundo Garcia San Diego
 Joe Fiel Garcia Kingsville
 Janice Gardner San Antonio



Judy Garrett Kingsville
 Herbert Gayle Mirando City
 Andrea Gonzalea Corpus Christi
 A. W. Green Beaumont
 Mary Lou Grona Bishop

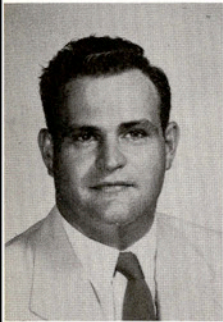

John D. Gusler Rio Hondo
 Hilda Gutierrez Laredo
 Paul Gutierrez Laredo
 Pat Hall Aransas Pass



Norman F. Hamady San Antonio
 Walter L. Harris Corpus Christi
 Janice Harrison Benavides
 Mary Ann Harwood Kingsville

J
U
N
I
O
R
S

Tommy A. Harwood Kingsville
 Vernon L. Hatch Rio Hondo
 Betty Lou Hawks Kingsville
 Nora M. Hays San Benito

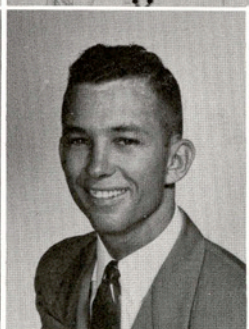

Joe B. Hicks Harlingen
 Sally Higgins McAllen
 Clara Hinojosa Raymondville
 Kathleen Heaton Edinburg





Donald Hestand *Robstown*
 Dorothy Hodges *Los Fresnos*
 Lucile Hodges *Kingsville*
 Cledus Hollus *Eagle Lake*

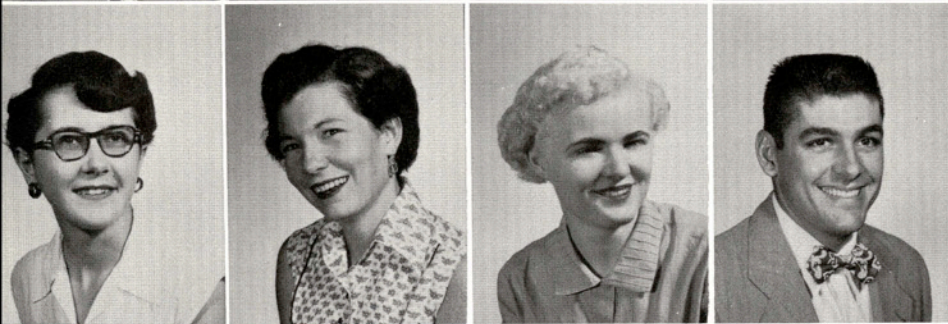

Mary C. Holroyd
San Luis Potosi, Mexico
 Barbara Jacob
Kingsville
 Betty Jarrett
San Benito
 Francis Johns
Floresville
 Clarence Johnson
Kenedy

J
U
N
I
O
R
S

Odean Johnson *Bishop*
 Alan Johnston *La Grange, Ill.*
 Roger Kier *Pueblo, Colo.*
 Eddie Krivacka *Fayetteville*

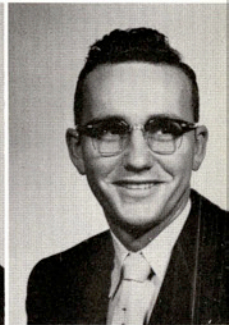
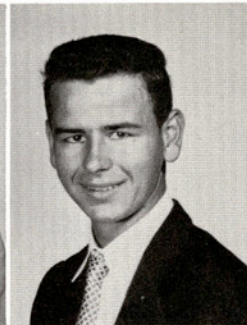
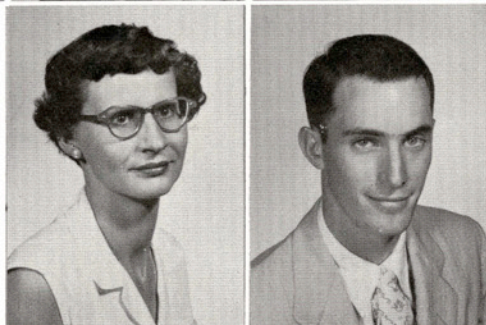

Ronald Kyle *Macomb, Okla.*
 Margie La Bauve *Beeville*
 Aleta Lemmond *Riviera*
 Lowell Liedecke *Corpus Christi*

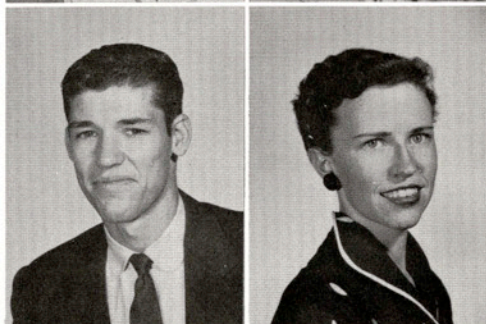

Dorothy Lindley *Beeville*
 Larry Lippincott *Corpus Christi*
 Kaye Anne Lloyd *Alice*
 Ruben Lopez *Lopena*



Betty Lott *Beeville*
 Yvonne McCarty *Dallas*
 Jerry E. McCord *Corpus Christi*
 Joy A. McKim *Edcouch*

Milton McKinley *Beeville*
 Bobbie J. McWhorter *Cisco*
 George D. Madden *Progreso*
 Kenneth B. Malone *Baytown*

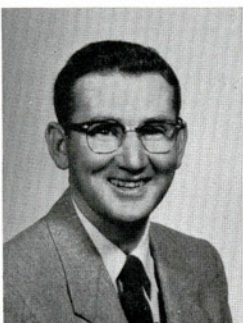
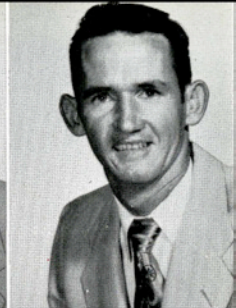
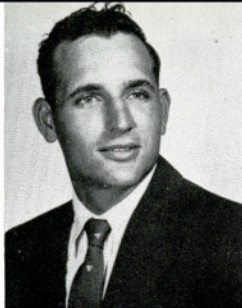

Kenneth D. Marshall *Bloomington*
 Danny R. Martin *San Antonio*
 Max M. Martin *Victoria*
 Leonor Martinez *Laredo*

Walter A. Mayer *Aransas Pass*
 Wayne E. Mengers *Tynan*
 Edward P. Meyer *Kingsville*
 Joe A. Miller *Mathis*

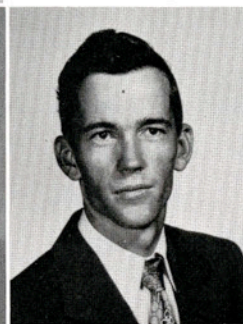

Mary L. Mills *Kingsville*
 Maria G. Molina *Laredo*
 Margarita E. Montalvo *Kingsville*
 Dora O. Moreno *Laredo*

Adulfo M. Munoz *Los Saenz*
 Thomas R. Murray *Kingsville*
 Nelson R. Nichols *Kingsville*
 Dan Noah *Big Wells*

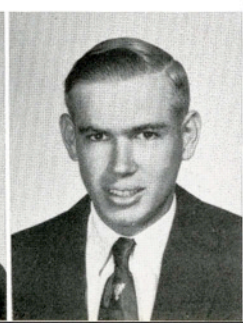
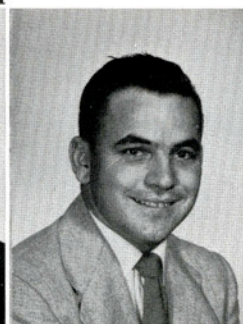
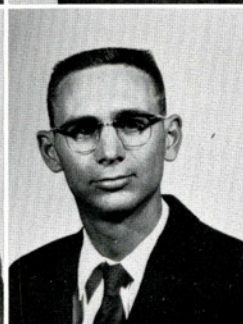

Randall A. Odom *Three Rivers*
 Elmer Outlaw *Victoria*
 Dan F. Parman *Uvalde*
 Eddiemae Phares *McAllen*

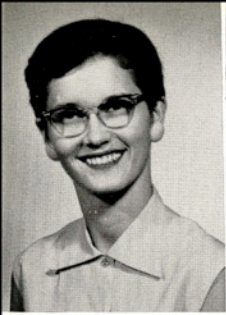

Shirley Pharis
Corpus Christi

Jim Phelps
Beaumont

George Price
Harlingen

Mary Pyburn
Alameda

Frank Quinones
Alice

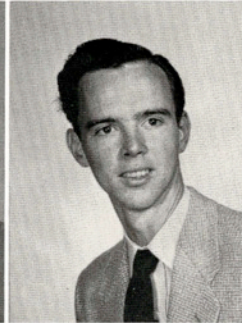
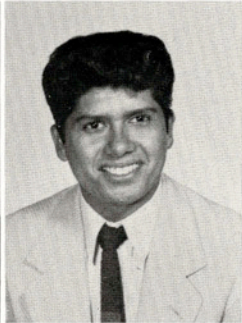

Dick Robbins
Raymondville

Juvenal Rocha
Kingsville

Maria Rodriguez
Brownsville

David Ross
Skidmore

Jack Ryan
Weslaco

Sarah Santana
Rio Hondo

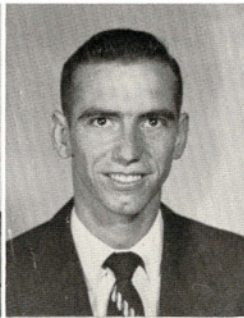

Ruby Lee Schwarz

Mercedes

Sam D. Seale

Port Lavaca

Joe J. Seiders

Austin

Frank H. Sharp

Harlingen

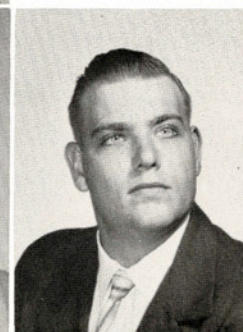
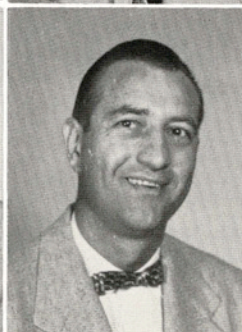
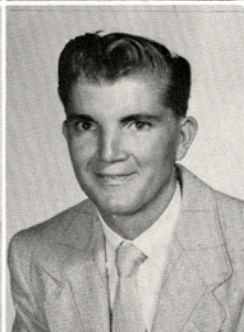

Alan G. Shudde
Sabinal

Leo Sigle
Freer

Victor Simmons
West Columbia

Raymond Smith
Corpus Christi

John Snoeberger
Brownsville

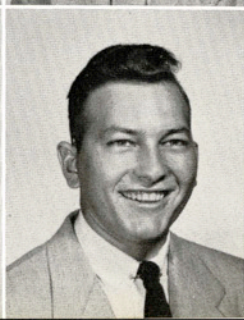
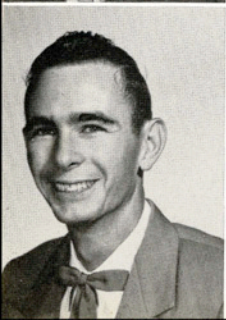

Cecil D. Stedman

Brazoria

Beverly J. Story

San Antonio

Ralph W. Studer

Robstown

Donald A. Swaim

Kingsville

Richard L. Swan *Laredo*
 L. Fred Tasto *Bishop*
 Don Tefertiller *Alice*
 Clara J. Thomas *Corpus Christi*

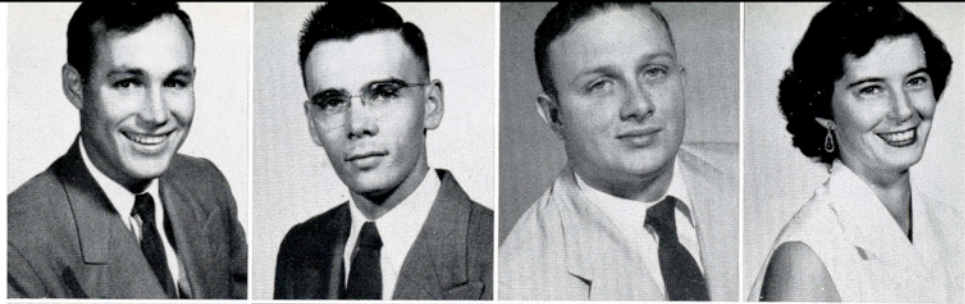

Julius C. Todd *Brownsville*
 Maria Tovar *San Diego*
 Noe R. Truan *Kingsville*
 Robert Tucker *Yoakum*



Alfredo Villareal *Sarita*
 Marvin Wagener *Robstown*
 Alma E. Ward *Raymondville*
 Milton Weikel *Los Fresnos*



Juanita Wentz *Mathis*
 Elaine Whiddon *Driscoll*
 Billy C. White *Aransas Pass*
 Charles Whittle *Rio Hondo*



Bob M. Wilcox *San Antonio*
 Bettye Wilkinson *Refugio*
 Charles Wilson *Brownsville*
 Fred S. Wilson *Refugio*



Bruce Witten *San Antonio*
 Joyce Yamaguchi *San Antonio*
 William Yeager *Aransas Pass*
 Hyongduh Yoo *Seoul, Korea*
 Harry Zenner *San Antonio*

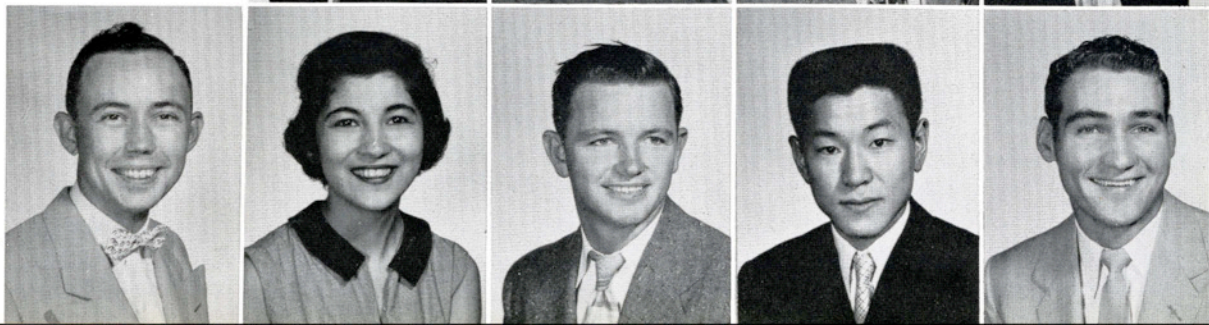



SHRIMP ROOMS



It's the holiday season and Lila Baugh girls celebrate with tinsel tree and gifts.

Homework takes a back seat when competition like this presents itself.



Pete Black, Yvonne McCarty, Ann Copeland and Gwyn Scheel have a gossip session.



Bobbie White adds that ever-important finishing touch.



SOPHOMORE CLASS OFFICERS

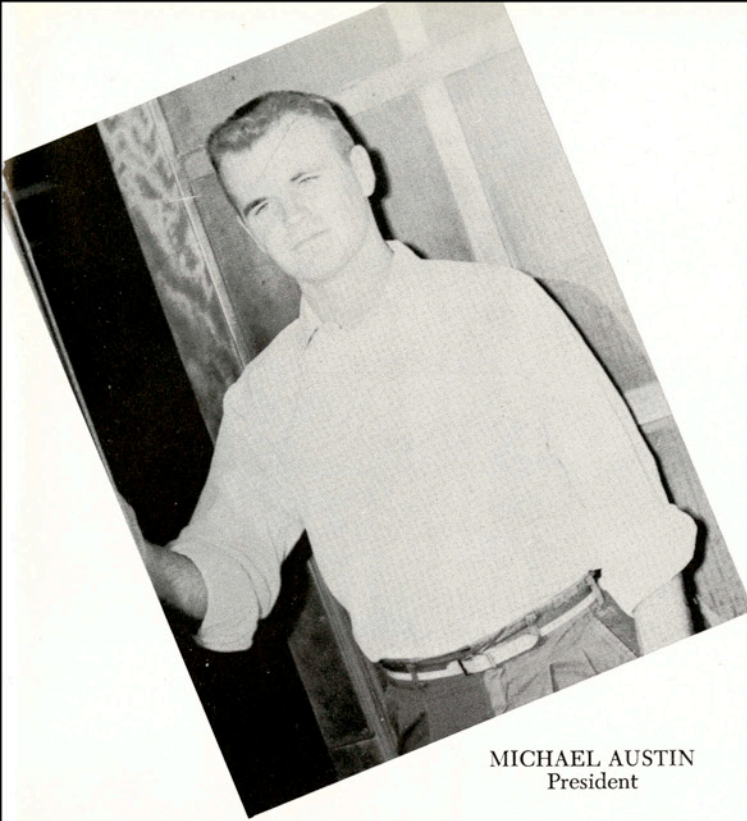

MICHAEL AUSTIN
President

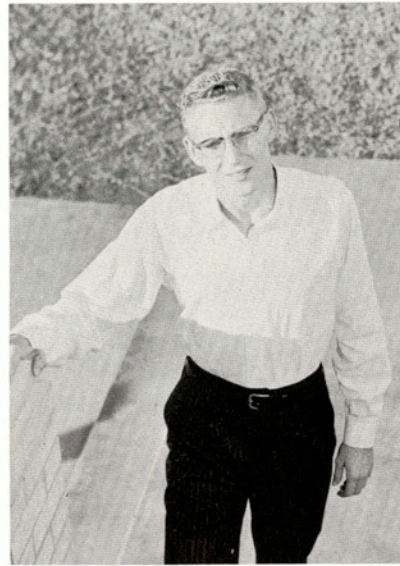

ROBERT SCHWEBEL
Vice-President



JUDY BRADBURN
Treasurer



BARBARA LEFFINGWELL
Secretary

JOHN CHISUM
Student Council Representative

GILBERT TAYLOR
Parliamentarian

JERRY CALLISON
Reporter

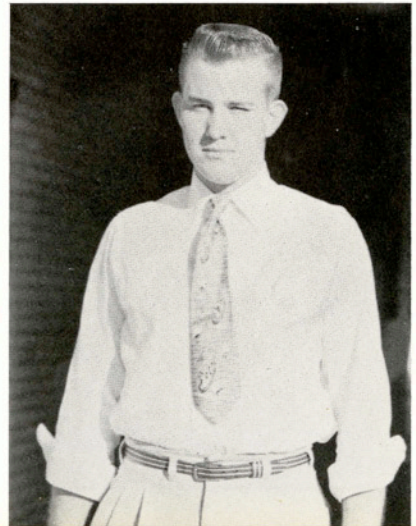

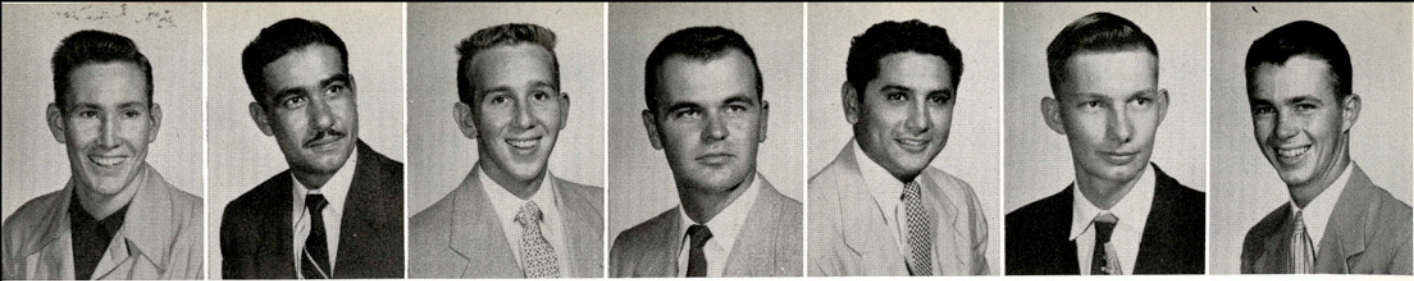

Leon G. Armstrong Donna
 Daniel Arriago Falcon
 Johnny Atwood Rockport
 Michael E. Austin Corpus Christi
 Thomas I. Baltazar Beeville
 Gary L. Barr Victoria
 J. Vance Barron Santa Rosa

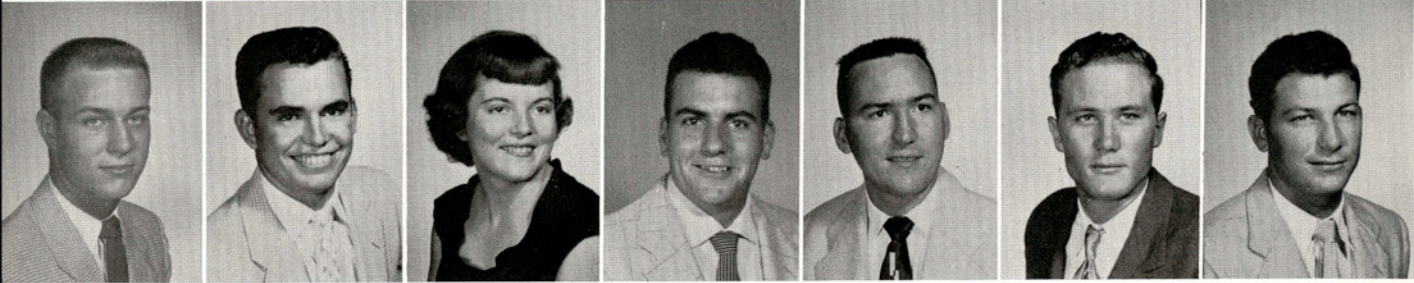

Kirk Bartley McAllen
 Don M. Bean Beaumont
 Nancy Ann Beck Kingsville
 Irvin E. Behrend Corpus Christi
 Robert D. Bellew Corpus Christi
 Clyde Bippert San Antonio
 Andrew L. Blaschke Woodsboro

S
O
P
H
O
M
O
R
E
S

Joe Blevins San Antonio
 Daniel C. Block Weslaco
 Allan K. Bobys Corpus Christi
 Judith E. Bradburn Carrizo Springs

Elbert L. Brown Beeville
 Betty Sue Bucy Alice
 Charles E. Bull Bishop
 Maria L. Bustos Kingsville

James P. Butler Carrizo Springs
 Gerald J. Callison Raymondville
 Gerald J. Campbell Dallas
 Jerry K. Campbell Corpus Christi



Kathleen A. Carnes Floresville
 Jo M. Carter San Benito
 Don Cate Mexia
 Bertha Center Alice

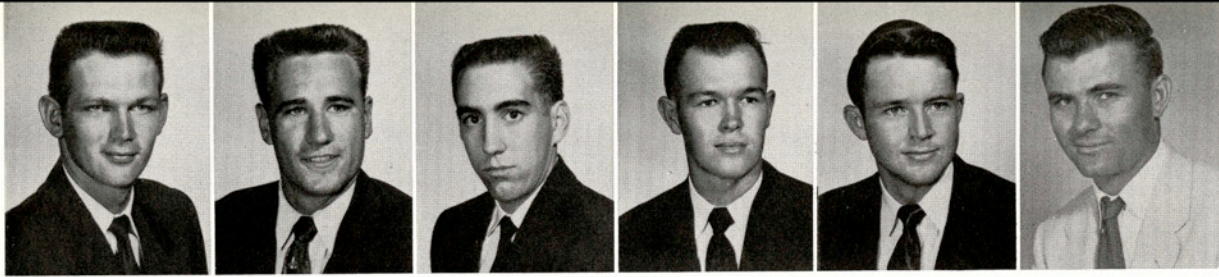

John L. Chisum, Jr. *McAllen* David L. Cliborn *San Benito* George B. Coffin *San Antonio* Billy R. Cogburn *Shreveport, La.* Will S. Cole *Bayside* Larry D. Cone *Alice*

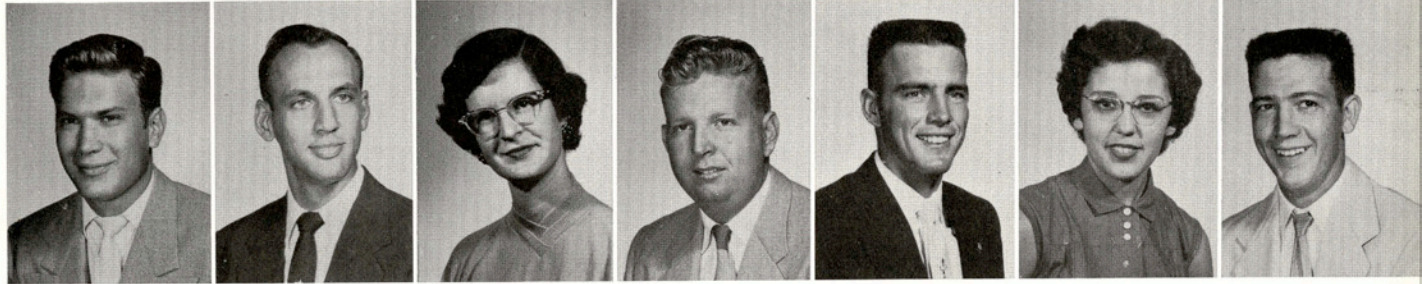

Scott T. Cook *Alice* Earl D. Cooper *Kingsville* Shirley Cooper *Robstown* Robert L. Cope *Freer* Robert M. Cude *Corpus Christi* Minerva Curiel *Corpus Christi* Thomas C. Dallas *Aransas Pass*



Betty S. Danmier *Kingsville*
 Mary Miles Daughters *Kingsville*
 Betty E. Daughtrey *San Benito*
 C. Frank Davis *Alice*



Shirley D. Day *Odem*
 Joel Decker *San Francisco, Calif.*
 Mario A. Delgado *Kingsville*
 James R. Dickey *Floresville*

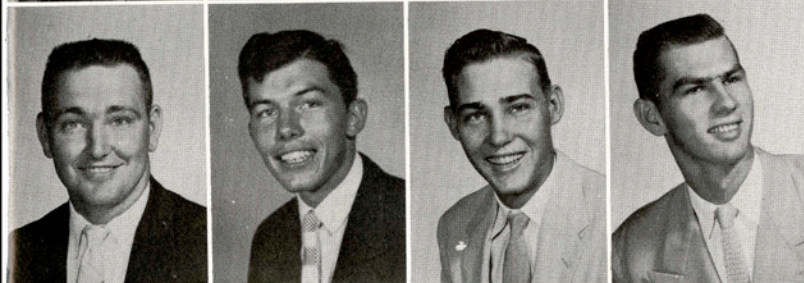

Jimmie D. Driebelbis *Pharr*
 Tom Dromgoole *Laredo*
 Thomas B. Du Bose *Uvalde*
 Larry R. Durrett *Corpus Christi*

S
O
P
H
O
M
O
R
E
S

James A. Edwards *Kingsville*
 John W. Ehlers *Odem*
 Leo L. Edwin *Charlotte*
 Kenneth Faubion *Leander*
 Thomas Flannery *Kingsville*

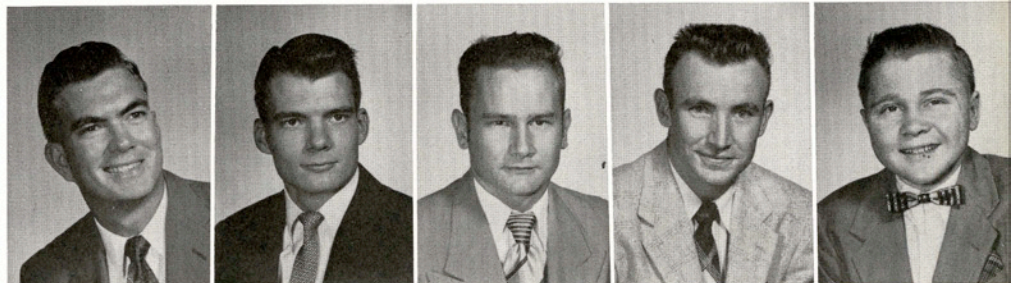

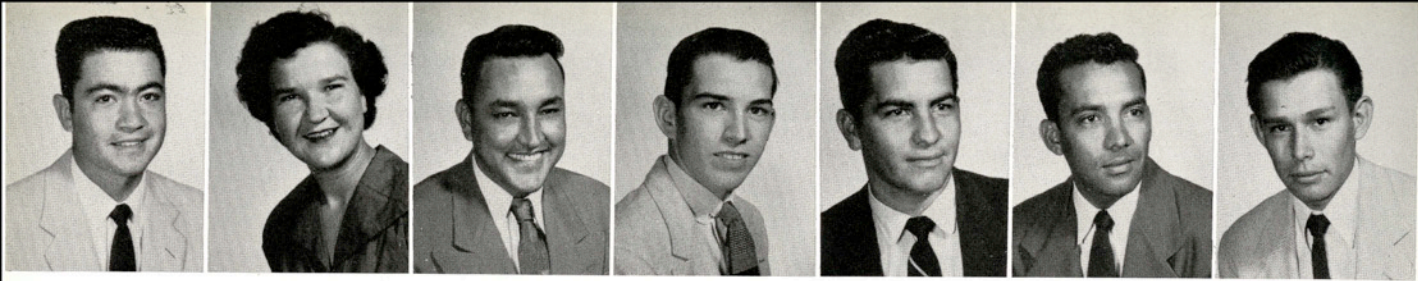

Humberto Flores
Kingsville

Wynetta Ford
Athens

Cristobal N. Garcia
Kingsville

Francisco Garcia
San Diego

Leonel Garcia
Falfurrias

Robert S. Garcia
Beeville

Arnoldo Garza
Rio Grande City

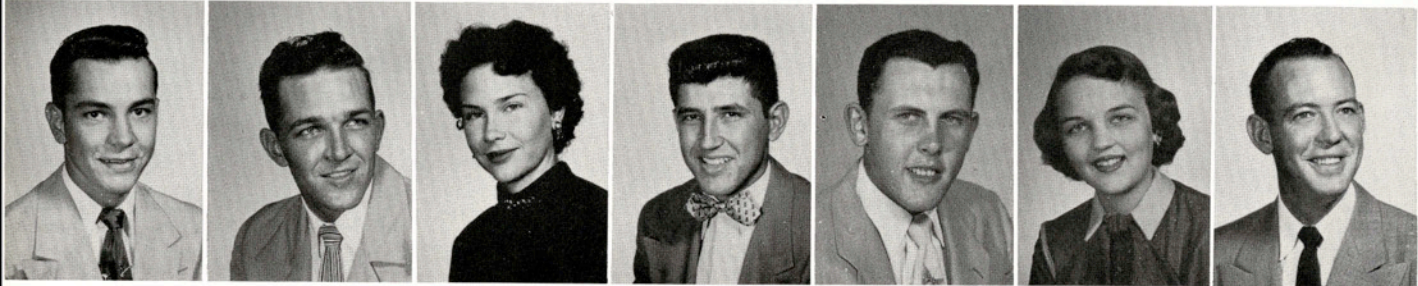

Bill G. George
Encino

Bill M. Gill
Kingsville

Marilyn Gomillion
Whitsett

C. L. Gonzalez
Los Saenz

W. C. Gosling
Bay City

Evelyn Gottschling
Kingsville

Gene F. Grabbs
Uvalde

S
O
P
H
O
M
O
R
E
S

Robert E. Green

Driscoll

James P. Hackney

Ingleside

Albert O. Haisler

Agua Dulce

Howard T. Haller

Corpus Christi

Robert E. Hamilton

Harlingen

Foaud S. Hammoud

Sidon, Lebanon

D. Frances Harden

Banquete

Grace J. Harden

Banquete

Barbara Hartzog

Rio Hondo

Fay Ann Haynes

Vanderbilt

Carlene Heldenfels

Jourdanton

Richard H. Henderson

Harlingen



Ludyvina Hinojosa

Kingsville

Joy Hogan

San Antonio

Orval L. Hortness

Kingsville

Ray A. Houts

Kingsville

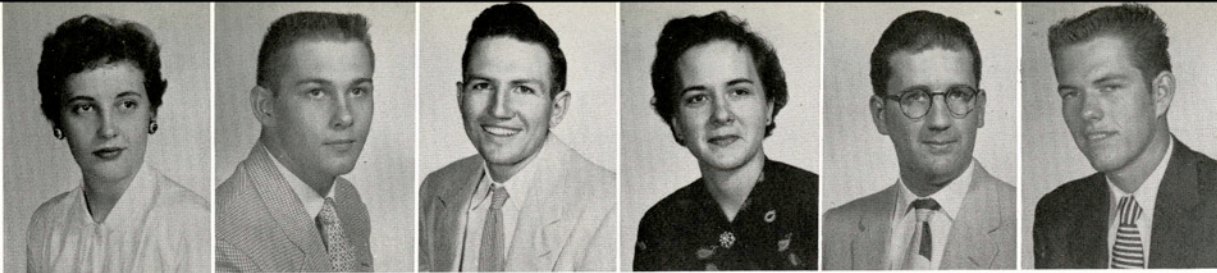

Virginia Jackson
Laredo

Charles Jasper
McAllen

Allen R. Jonas
Mathis

Elizabeth Jones
Cotulla

David C. Karr
San Antonio

Dan R. Keller
Port Isabel



Dorothy Kenyon
Kingsville

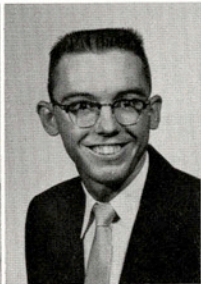

Robert W. Killough
Medina



Irene Kimbro
San Antonio



Dorothy Koerber
Casper, Wyo.



Carol Ann Kuester
Yoakum

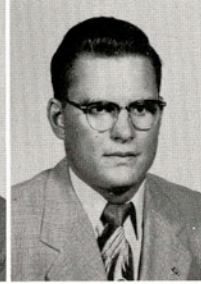

H. C. Lagrone, Jr.
Carrizo Springs

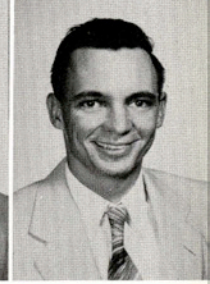

Joe D. Lawrence
Alice



Barbara Leffingwell

Harlingen



Charles E. Loop

Brownsville



Luanne Love

Kerrville



Shirley Luce

Kingsville



Kirby McAlister
Carrizo Springs



Joyce McBride *Laredo*



Gloria McDonald
El Campo

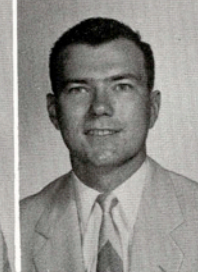

Laurie B. McDonald
Galena Park

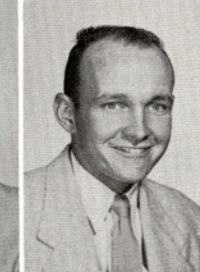

Royce V. McDonald *Taft*



David McKeand *Mercedes*



Jane Ann Magness *Genoa*

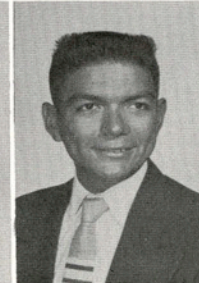

Joseph Martinez
San Antonio



Fredrick Mathews
Port Aransas



Nancy May *Riviera*

S
O
P
H
O
M
O
R
E
S

Enrique Mendiola

San Miguel

Alice Mercer

Bruni

Gilbert Meyer

Kingsville

Joe E. Meyer

Weesatche

William H. Meyer

Mathis

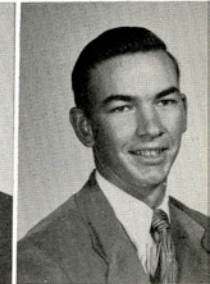

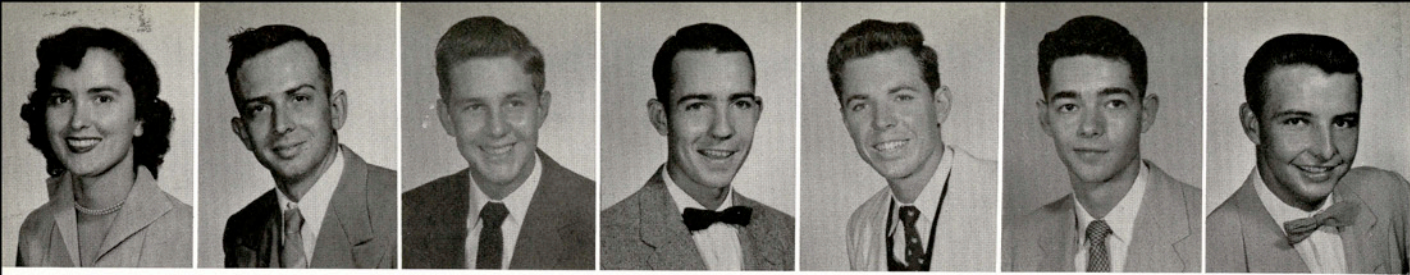

Della Miller
Bishop

Kenneth H. Miller
Kingsville

William W. Monk
Corpus Christi

Thomas W. Monroe
Benavides

F. E. Montgomery
Corpus Christi

David B. Muir
Beaumont

James R. Mulkey
Mercedes

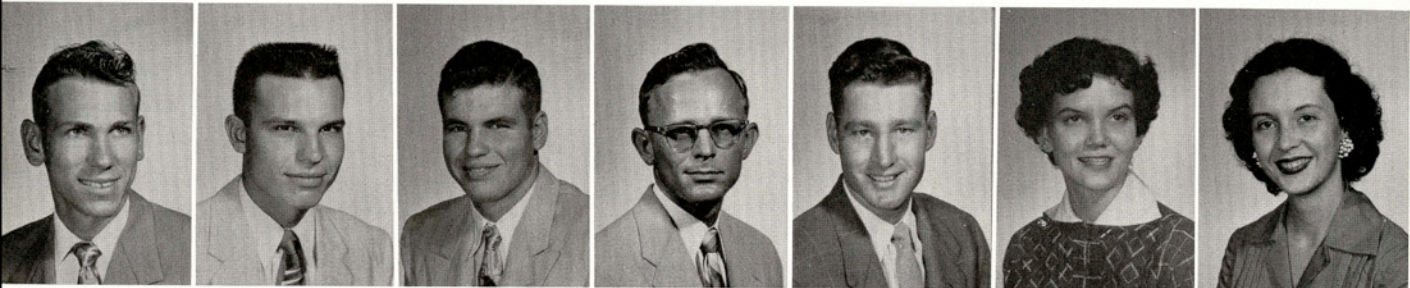

James L. Murray
Bishop

Charles D. Neal
Pearsall

Pete Nieschwietz
Falls City

Henry W. Nortman
Alice

R. D. O'Docharty
Mathis

Elizabeth Olson
Kingsville

Barbara J. O'Neal
Kingsville

S
O
P
H
O
M
O
R
E
S

Frank Ornelas

Laredo

Jackie Oualline

Aransas Pass

James H. Patten

Kingsville

Joel M. Pearson

Mission

Evelia Pena

Delmita

Fidel F. Perez

Falfurrias

Charles L. Pesek

Jourdanton

Bobby G. Phillips

Vanderbilt

Jo Anne Poenisch

Tilden

Jimmie L. Pogue

Pawnee

Herbert E. Polgue

Kingsville

Bobby Joe Pressley

Taft



Nancy A. Rabke

Port Lavaca

Polly J. Rabke

Robstown

Jose E. Ramos

Corpus Christi

Thomas S. Reed

Beaumont



Kenneth V. Richter *Freer* R. Riemenschneider *Kingsville* Frank J. Riha *Carrizo Springs* Curtis W. Riley *Santa Rosa* W. R. Ross *Skidmore* Lyman D. Rutledge *Weslaco*



Noelda D. Ryall *Los Fresnos* Dorothy H. Ryan *Tuleta* Fidencio Saenz *Falfurrias* Carmen Salazar *Laredo* Mary Jane Salazar *Kingsville* Edmond W. Sanders *Taft* Alfred E. Schneider *Alice*



Robert Z. Schwebel *Santa Rosa*
Mary Jo Scogin *Raymondville*
Jayme Seward *McAllen*
Dorothy Ann Sharp *Harlingen*



Evelyn Shimek *El Campo*
Donna Shock *Refugio*
Jo Ann Shotwell *Corpus Christi*
Peggy Shults *Kingsville*

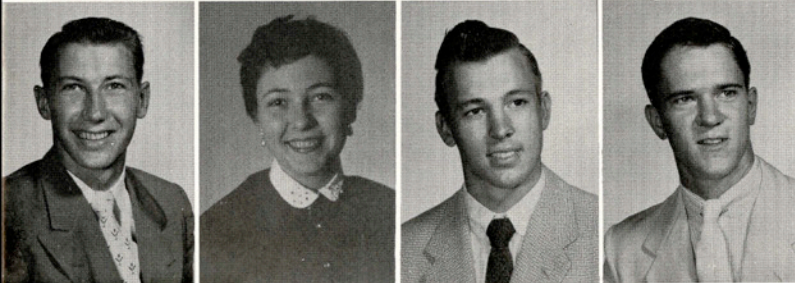

Leon E. Simank *Eagle Lake*
Roselyn Skelley *Houston*
Milford L. Smith *Bloomington*
Lewis M. Smyth, Jr. *Uvalde*

Sylvia Sosolik *Bryan*
John Y. Stephenson *San Marcos*
Marsha Stettler *Mission*
Paula Strong *Dallas*
Dale K. Swaim *Kingsville*



S
O
O
P
H
O
M
O
R
E
S



James R. Swallow
Alamo

Gilbert R. Taylor
McAllen

James L. Taylor
Corpus Christi

Tony R. Thompson
Premont

Irma G. Tijerina
Kingsville

Roger F. Towns
Bruni

Roger Trevino
Beeville

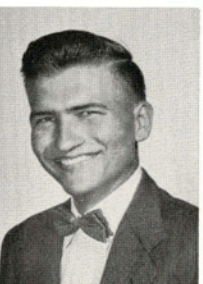
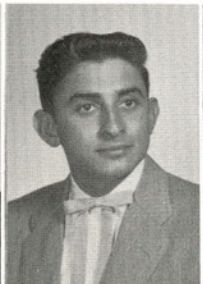

Bobby J. Turner
Sabinal

Fred O. Valdez
Kingsville

Rose Marie Valdez
Kingsville

Hazel Vantrees
Kingsville

Hellen Vantrees
Kingsville

Humberto Vela
Corpus Christi

Alvin J. Veselka
Robstown

S
O
P
H
O
M
O
R
O
S

Richard A. Viguerie *Houston*
Donald L. Vrana *Jourdanton*
Warren A. Warner *Runge*
Ralph L. Waters *Kingsville*

Willa Waters *Rio Hondo*
Lester R. Wetzig *Carrizo Springs*
Kenneth W. Wilhite *Donna*
Kenneth J. Wilkey *Posey, Ill.*

Shirley N. Williams *Lyford*
Kenneth H. Williams *Livingston*
Wayne Wilsher *San Perlita*
Ellis E. Wind *Danevang*

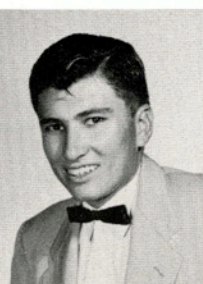
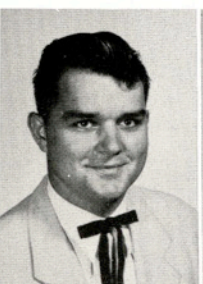
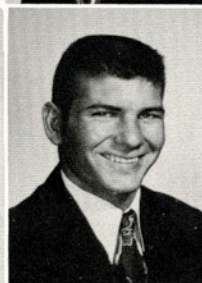
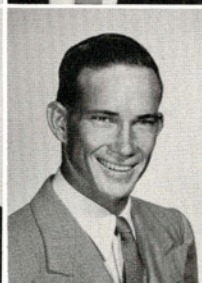
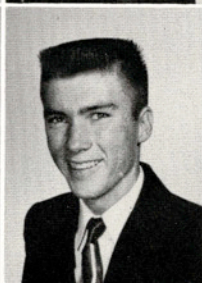
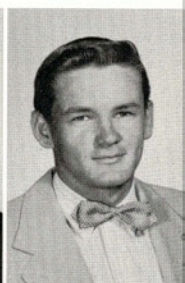
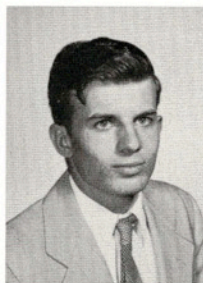

John H. Womack *McAllen*
Donald R. Woods *Corpus Christi*
George R. Wright *Laredo*
Fabian E. Yanta *Runge*
George Zerda *Beeville*



फ
र
|
क
|
म
|
क
|
अ
|
अ



The Shirt-tail Parade is a pantless highlight of the fall semester. Shirts and jeans for the girls and shirts and no jeans for the boys are the preferred apparel for this event.



Freshmen engineer hopefuls attend the orientation week departmental conference. Here, freshmen considering engineering as their major learn of the glories and trials of that field of study.

The floor of Loftin Hall is made available to freshmen for formal dining.

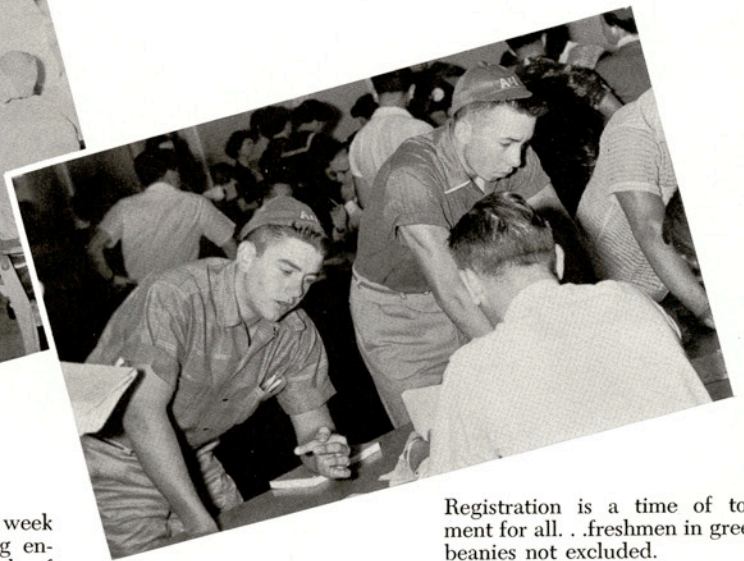

Registration is a time of torment for all. .freshmen in green beanies not excluded.

The parade included cigar-smoking cuties who puffed and coughed in the contest to discover the best-smoking girl.

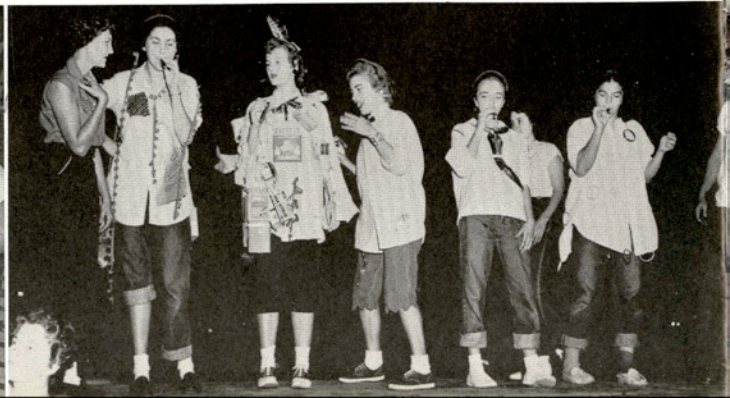

FRESHMAN CLASS OFFICERS



JOE JOHNSON
Treasurer



JEAN CLARE GARNER
Student Council Representative

"SHORTY" DILLON
Vice-President

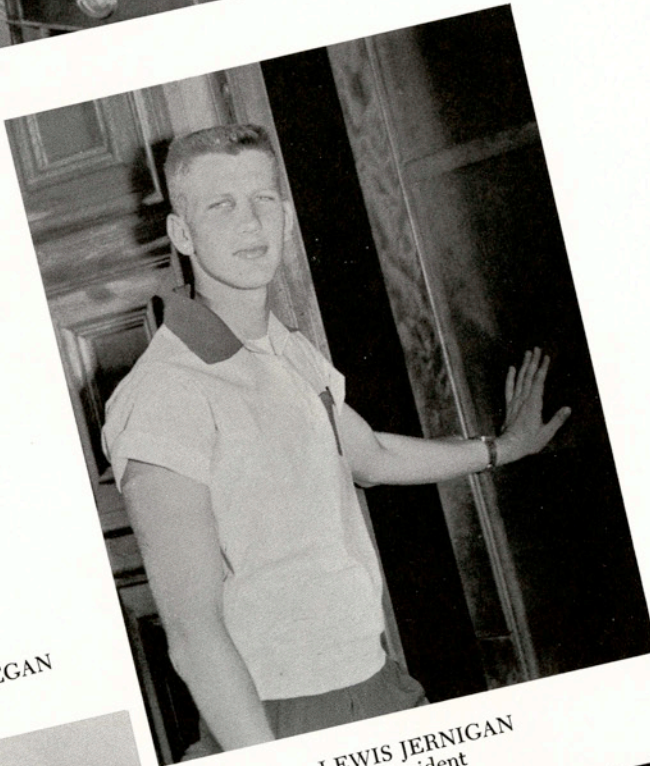

LEWIS JERNIGAN
President

MARY HELEN EGAN
Reporter



FAYE MAIVILLE
Secretary

BETTY BRUCE STEPHENS
Parliamentarian

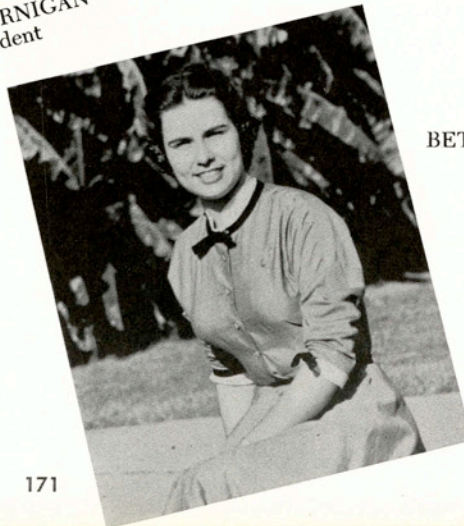

E. Harvey Adams *Kingsville*
 Geneva L. Adams *Harlingen*
 Frank D. Agee *Corpus Christi*
 Connie Jo Albrecht *Jacksonville*



Jackie June Albrecht *Jacksonville*
 Jimmie D. Albrecht *Robstown*
 Tommy J. Allen *Crystal City*
 Bobby G. Alsabrook *Angleton*

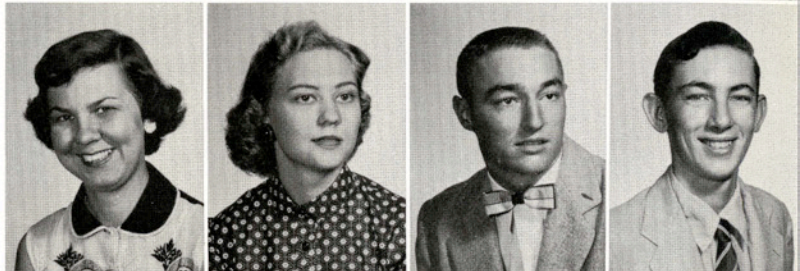

Joyce Arthur *Refugio*

Lewis Anderson *Bay City*
 Clarence Archer *Mercedes*

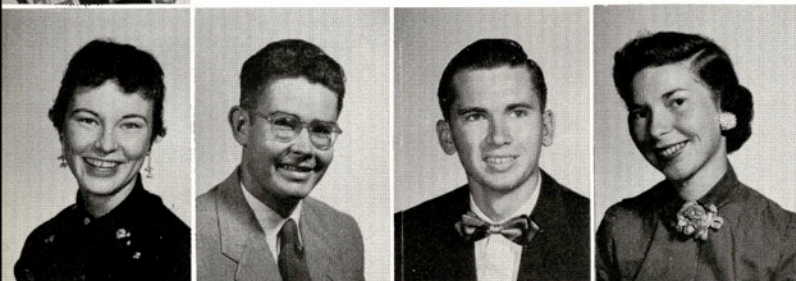
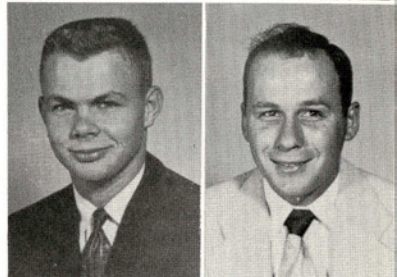

Melba R. Atzenhoffer *Edna*
 Darrell Bach *Weslaco*
 Gene Bodwell *Corpus Christi*
 Mickey Baldauf *Brownsville*

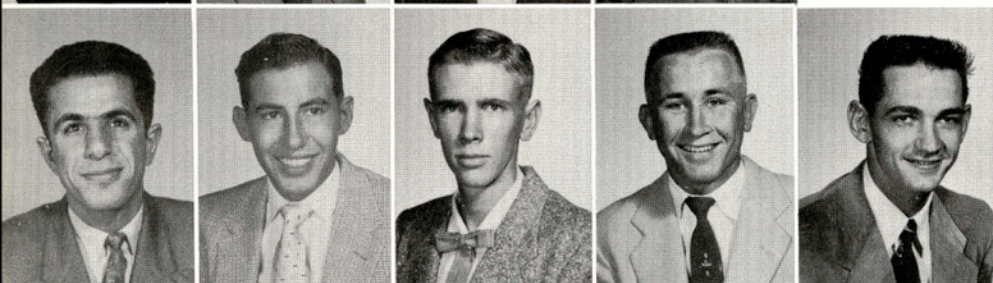

K. B. Bannura *Bethlehem, Jordan*
 Rodolfo Barrera *Falfurrias*
 Ollie Barrier *Sinton*
 Marvin Barta *Gonzales*
 James Bazar *Brownsville*

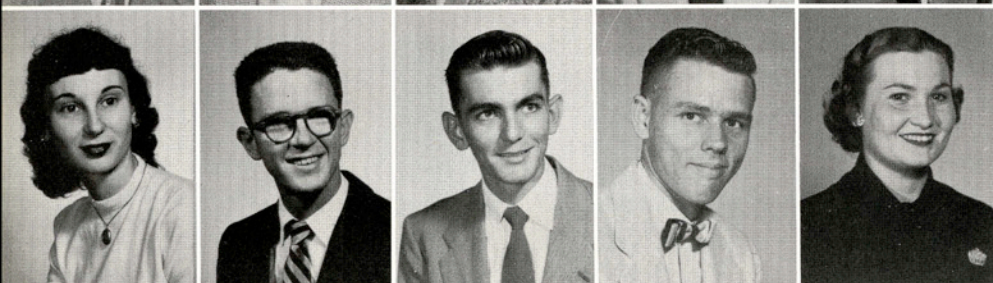

Sally Beard *Beeville*
 Robert Beckham *Jourdanton*
 Larry Biddison *Lozano*
 Jack Boggan *Falfurrias*
 Barbara Bourland *Alice*



Chuck Bowen *Kingsville*
 Hubert Bowers *Palacios*
 Betsy Ann Boyd *Azle*
 Gene Branch *Houston*
 Patsy Brannen *San Antonio*

F. R. I. E. C. H. M. A. E. A.

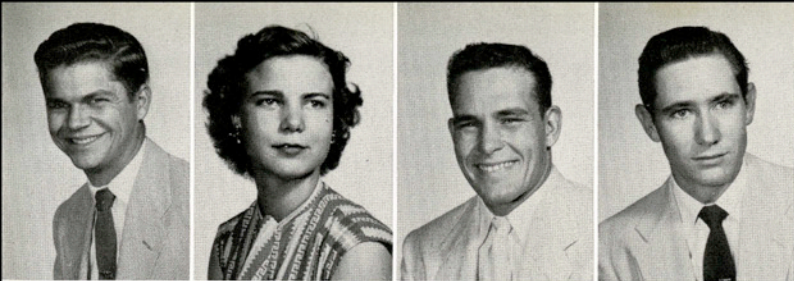

Roger D. Bickham *Calallen*
 Barbara L. Bridges *Kingsville*
 Darrell Britt *Lyford*
 Darwyn Buchanan *Beeville*

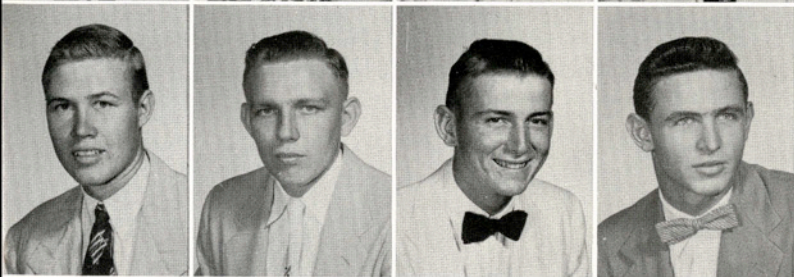

Wallace Burgeson *Raymondville*
 John R. Burkholder *Charlotte*
 Gilbert Burrell *Bishop*
 Raymond Burton *Three Rivers*



Grace Butler *Carrizo Springs*
 Mrs. Reyes Cabrera *Kingsville*

James Caddell *Goliad*



Dudley Campbell *Corpus Christi*
 Monte Campbell *Mission*
 George Carpenter *McAllen*
 Carolyn Casburn *Banquete*

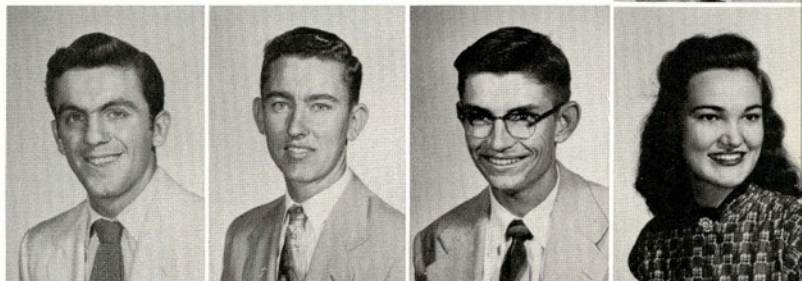

Luticia Cass *Austin*
 Casey Chrisman *Alice*
 Bill Clark *Corpus Christi*
 Mary Clarkson *Refugio*
 Johnye Clemons *Alice*

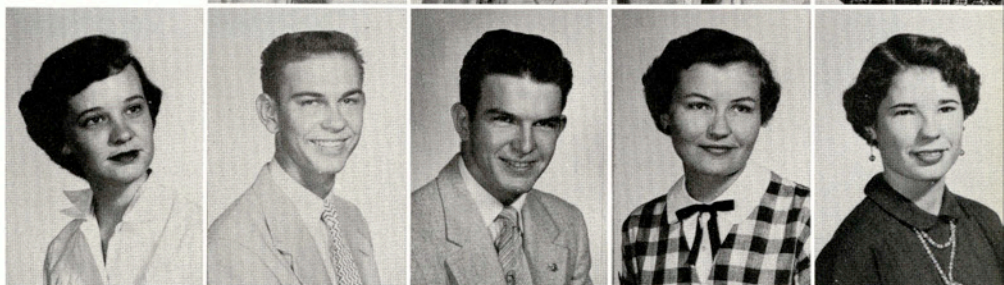

Jim Cloberdants *Rockport*
 Bob Cockrill *San Antonio*
 Edward Compere *Weslaco*
 Margaret Copeland *Corpus Christi*
 Charles Corley *Riviera*

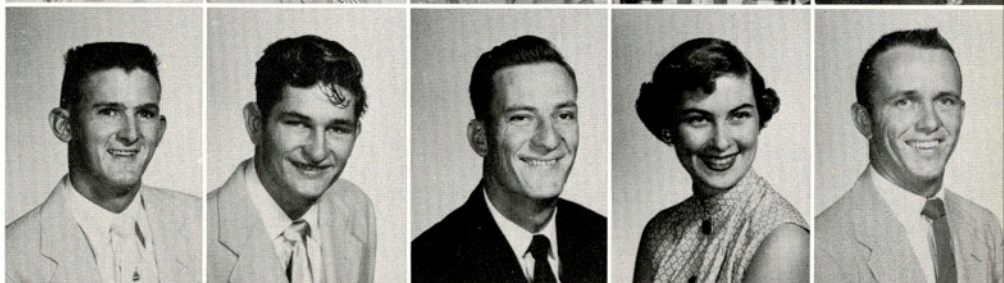

Jose Correa *Raymondville*
 Everett Crane *Lyford*
 Rodney Croson *Corpus Christi*
 Doyle Cross *Robstown*
 Glen Crossland *Harlingen*

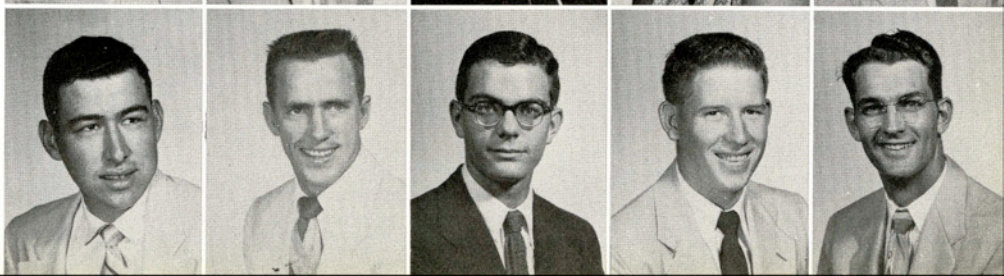

F
 R
 I
 E
 S
 C
 H
 O
 O
 L
 S
 A
 S
 S
 O
 C
 I
 A
 T
 I
 O
 N

F
R
E
E
P
R
E
S
E
N
T
A
T
I
O
N

- Agustin Cruz *Taft*
- Carolyn Cunningham *Premont*
- Ross Curbello *Skidmore*
- William Daughtrey *San Benito*
- Virginia Davidson *Crystal City*
- Ann Dayton *Lyford*
- Don Dean *Taft*
- Juanita De La Garza *Kingsville*
- Beatrice De Leon *Robstown*
- Joy Densman *Sebastian*
- Billy Denton *Marlin*
- Joe Diaz *Dilley*
- Margaret Dickens *Pleasanton*
- Joe Dorek *Kenedy*
- Anita Dorsey *Port Lavaca*



- Roy Doubrava *Beeville*
- Frances Downey *San Antonio*
- Patricia Ann Dreyer *San Perlita*
- Demetrio Duarte *Orange Grove*



Jolyn Durham *Kingsville*



Bob Dulaney *San Antonio*

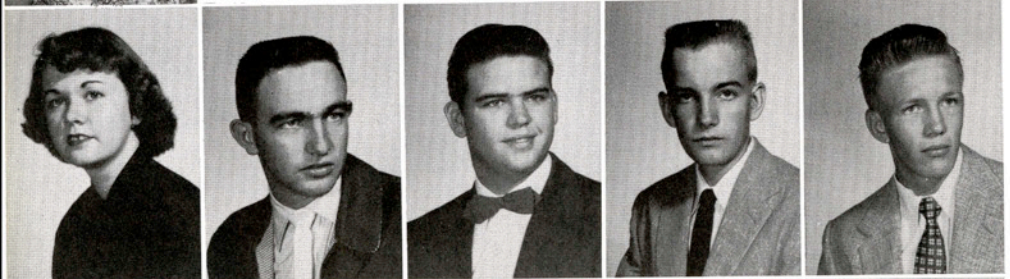

- Mary H. Egan *Sinton*
- Wesley Ellis *San Antonio*
- Arvon Ewing *Corpus Christi*
- Robert Fawcett *Yoakum*
- Doyle Fee *Bandera*

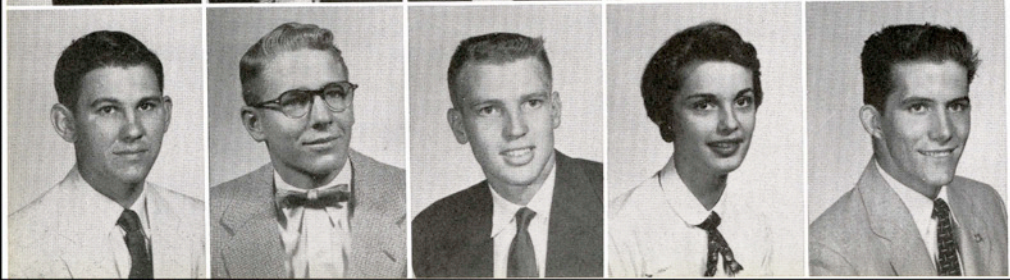

- William Felkner *Corpus Christi*
- William Felton *Hebbronville*
- Garvis Fenwick *Houston*
- Rosemary Foeh *Harlingen*
- Bill Fowler *Alice*

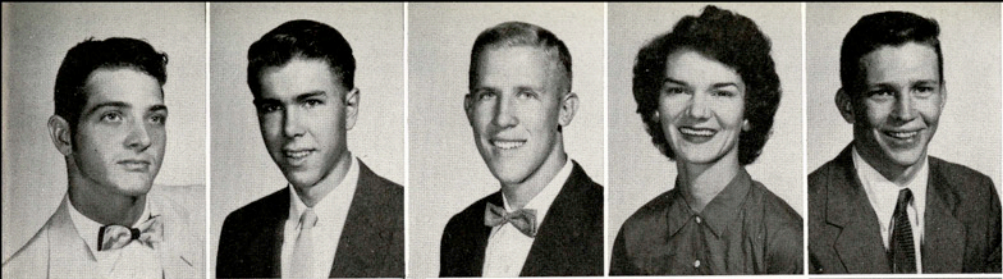

Elege G. Frazier *Kingsville*
 Paul Frenzel *Big Wells*
 Wayne Freiking *Kenedy*
 Eleanor Friesen *Premont*
 Vincent Fromen *Midfield*

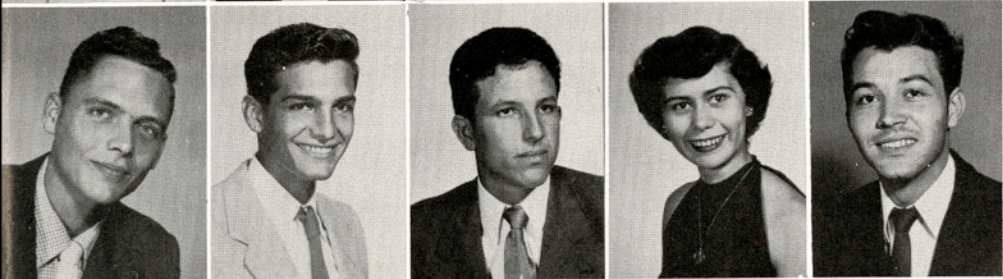

Harry Gallenkamp *Houston*
 Alberto Garcia *Sandia*
 Bernardo Garcia *Garciasville*
 Cleo Amelia Garcia *Taft*
 Edmundo B. Garcia, Jr. *San Diego*



Romulo Garcia *Benavides*
 Jean Clare Garner *Laredo*
 Claudia Garza *San Diego*
 Gilbert Garza *George West*
 Billie Gatliff *Brownsville*

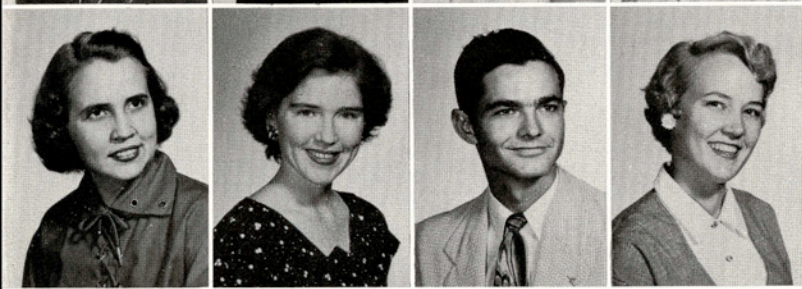

Dana Gibson *Placedo*
 Patty Jean Gibson *Bishop*
 James F. Gilbert *Sundown*
 Nadine Gilmore *McAllen*



Bonnie Gonzalez *San Diego*

Hermina Gonzalez *Rio Grande City*



Carrie Goode *Lozano*
 Jimmie Gopffarth *La Ward*
 Roland Gordon *San Antonio*
 Charletta Greene *Kingsville*
 Daniel Greene *Kingsville*
 Katy Grimm *Alice*
 Joyce Grisham *Premont*
 Peggy Groeneveld *Banquete*
 Melvin Grones *Hallettsville*
 Eloy Guerra *El Sauz*

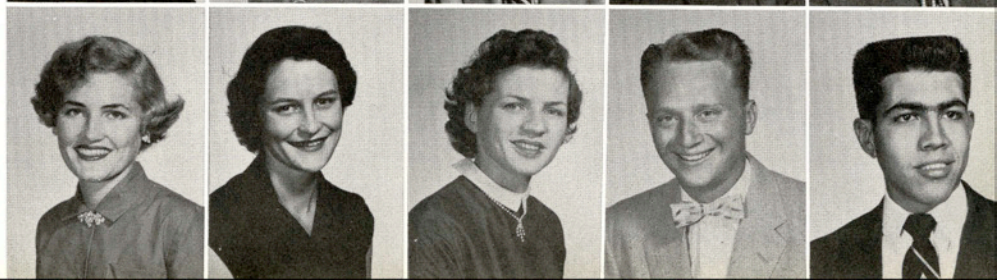

F
 i
 e
 R
 i
 o
 G
 r
 a
 n
 d
 e
 C
 i
 t
 y
 H
 i
 s
 t
 o
 r
 y
 A
 n
 n
 u
 a
 l



Guadalupe Guerra Rios Nilda Guerra Kingsville Don Hander Corpus Christi Nona Harmon Kingsville Iris Harrell Charlotte Shirley Harrell Rockport George Harris Lytle



Kenneth Harris Raymondville Glen Hatchett Bay City Dale S. Hawk Weslaco Joan Henderson Falfurrias Norma Henry Kingsville Ray Henry Sabinal John Hensley Falfurrias

F
 I
 R
 S
 T
 R
 I
 C
 H
 M
 A
 T
 H

Stevens Herbst	<i>Teaneck, N.J</i>
Lee Herrmann	<i>Banquete</i>
Ramiro Hernandez	<i>Benavides</i>
Earl Hessong	<i>Banquete</i>
Carolyn Hester	<i>Austin</i>
Charles Hickey	<i>Alice</i>
William Hickman	<i>Mathis</i>
Betsy Hill	<i>Kingsville</i>
Maria Hinojosa	<i>Alice</i>
Ramon D. Hinojosa	<i>Benavides</i>
Don Ward Hittson	<i>Kingsville</i>
Richard Hoelscher	<i>Robstown</i>



Sidney Hoermann *Seguin*
 Elaine Holcomb *Corpus Christi*
 Larry Hollon *Los Fresnos*
 Leonard Holder *Kingsville*

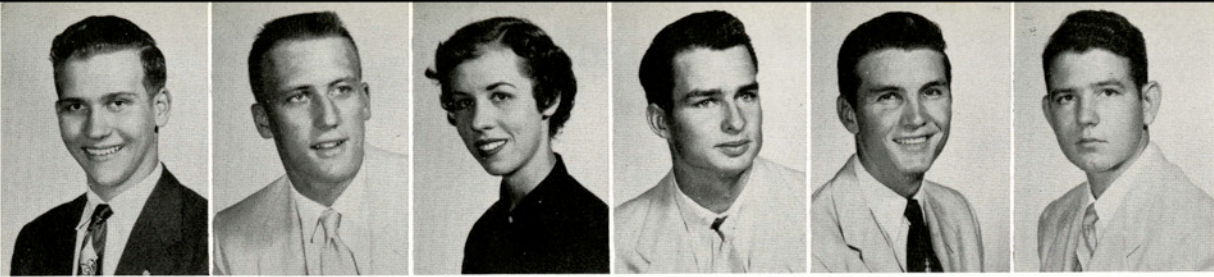

Albert Holub Alice
 Howard Hotcaveg Pharr
 Carolyn Holzapfel Weslaco
 Donald Hubbard Richmond
 Don Ray Huffor Raymondville
 Jerry Floyd Huie Rio Hondo

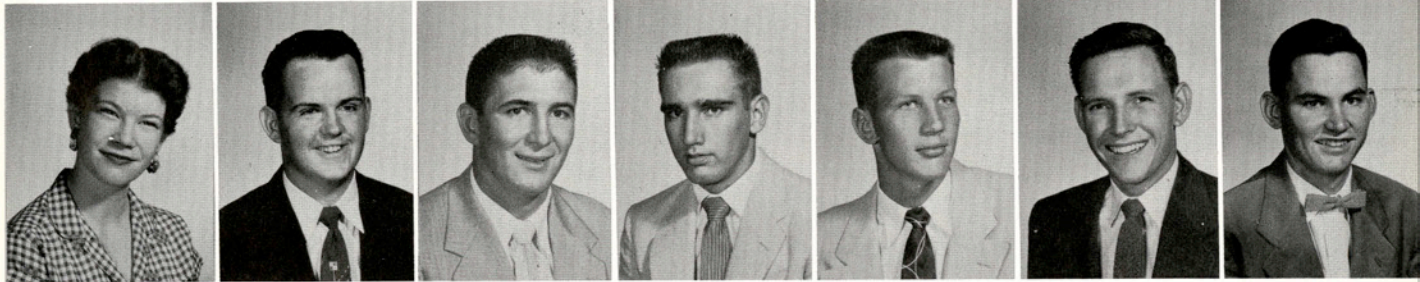

Frances Humphrey Harlingen
 Ronnie D. Hunt Corpus Christi
 Thomas Hurst Goldthwaite
 Dennis Hutchens Mathis
 Lewis Jernigan Aransas Pass
 Joe Johnson Laredo
 Knut Johanson Aransas Pass

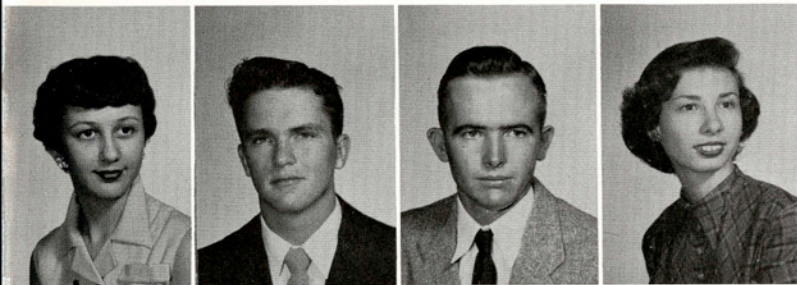

Mildred Jones Santa Rosa
 George Kain Matagorda
 Bryan Keeton Mathis
 Leah Keil Corpus Christi



David Kerr Kingsville
 Judy Kimble Carrizo Springs
 George King Big Wells
 Shirley Knibbe Austin



Leatrice Koch Woodsboro
 Carol Kreidel Austin
 Theresie Krnavek Mathis
 William Kromer San Antonio

F
 I
 R
 I
 E
 S
 H
 A
 M
 A
 S
 T
 E
 R
 S

Robert Lansford Carrizo Springs
 Charles Lawley Robstown
 Eliseo Lozano Kingsville
 James Lee Falfurrias
 Robert Lee Rusk

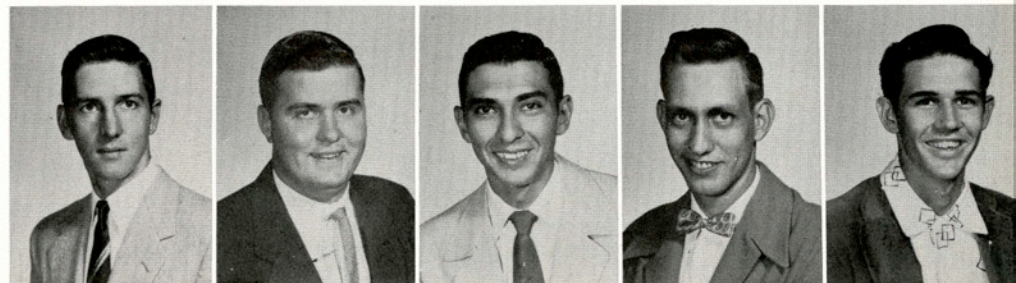

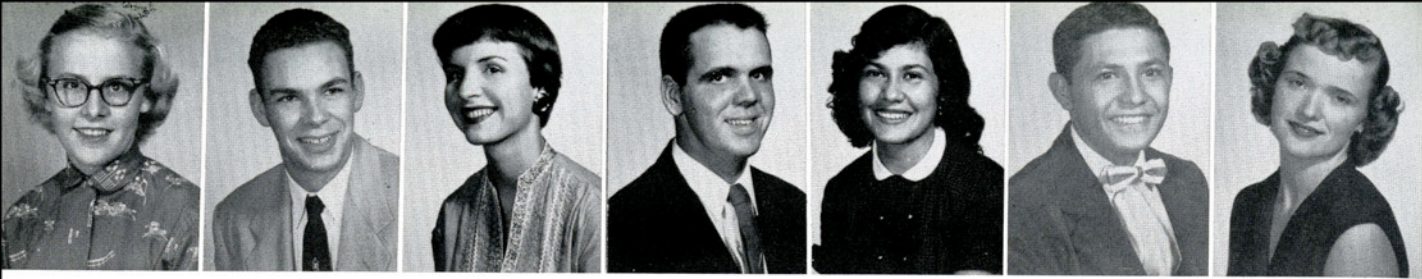

Betty S. Lemmond *Marshall* Duane Le Norman *Alice* Hallie G. Lewis *Corpus Christi* Robert Lobaugh *Taft* Dalia R. Loera *Kingsville* Florencio Lopez *Falfurrias* Susan J. McBeaty *Harlingen*

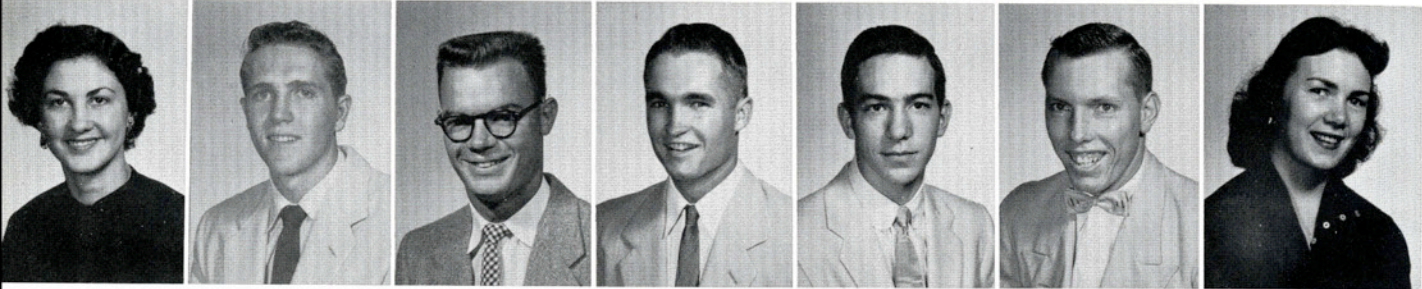

Lolita McCaughan *Poteet* Rae J. McCoslin *Premont* Robert McCurdy *Kingsville* Everard McDowell *Edna* John S. McFarland *Dallas* Gene F. McGee *Raymondville* Patricia McGough *Los Fresnos*

F
R
E
E
H
A
E
A

Albert L. McGill, Jr. *Beeville*
 Virginia McMillan *Hearne*
 Albert McWilliams *Raymondville*
 Arthur D. Mabray *Beeville*
 Fay J. Maiville *Donna*
 Marvin O. Marshall *Willis*
 Ascencio Martinez *San Diego*
 Paul B. Matocha *Beeville*
 Patricia J. Mayer *Aransas Pass*
 Jesse T. May *Campbellton*
 Rollen C. Meadows *Jourdanton*
 Roy J. Meiske *Taylor*

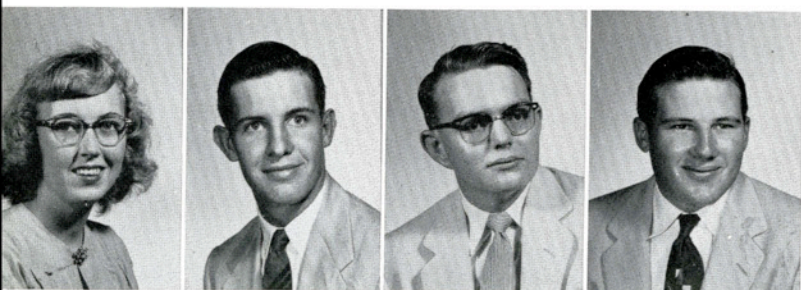

Ann Menke *Charlotte*
 Donald A. Menn *Runge*
 Charles A. Mensay *Alice*
 Lon P. Messer *Mathis*



Jo Ann Mills
Kingsville



David Mills
Big Wells



Robert Molder
Harlingen

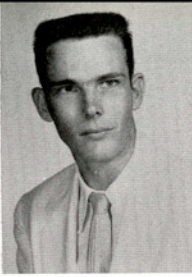

Gerald Mooney
Vidauri



Nona Moore
Port Aransas



Robert Lee Morgan
Cotulla



Ann Morris
Woodsboro



Sandra Moss
Refugio



Mary E. Murphy
Refugio

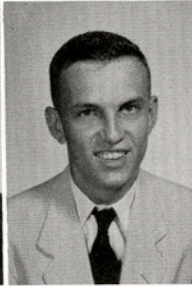

Jimmy Murphy
Freer



Beverly Murray
McAllen

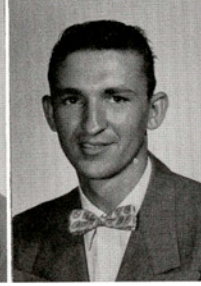

Andrew Myers
Falfurrias

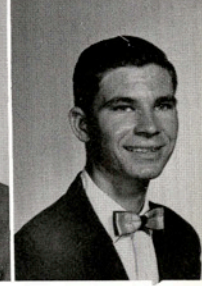

Thomas Mynar
El Campo



Kenneth K. Naumann Harlingen



John Nee Corpus Christi



Jack Nelson Alice



Warren A. Nevilles Kingsville



H. O. Nickle Del Rio



Mary L. Niforopulos Kingsville



Arthur G. Nimmo Banquete



Melrose M. Nitsche Converse



Edward Nixon Alice



Molly L. Noble Riviera



Ronny T. Norris Alice



Freeman D. Oates San Antonio



Benedict Olsovsky

Moulton

Mary I. Orme

Ingleside

Sam R. Orta

Goliad

M. Glenn Owens

Kingsville

Israel O. Palacios

Falfurrias

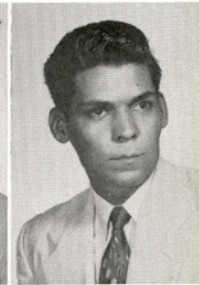
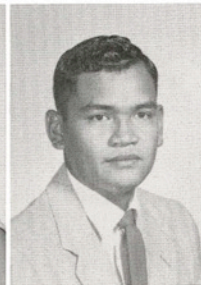

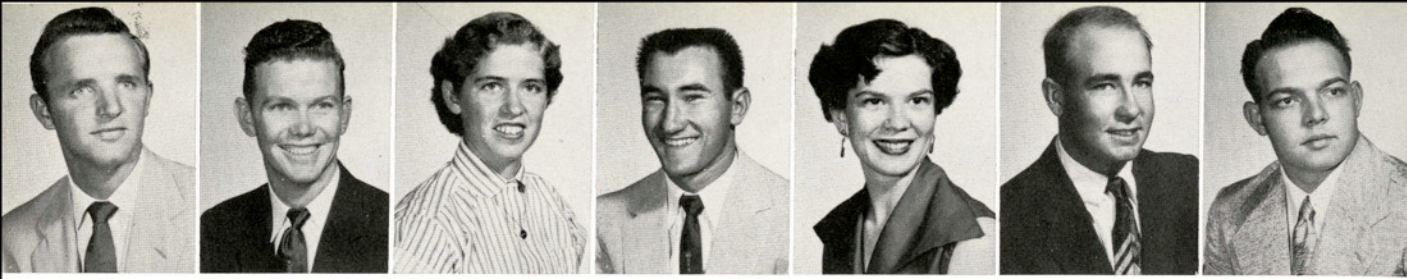

Ronnie Parker
Premont

Robert A. Partain
Palacios

Jo Ann Patillo
Robstown

Alvin T. Peebles
George West

Myra J. Petty
Bishop

Cecil Pickett
Big Wells

Robert Pipes
Benavides

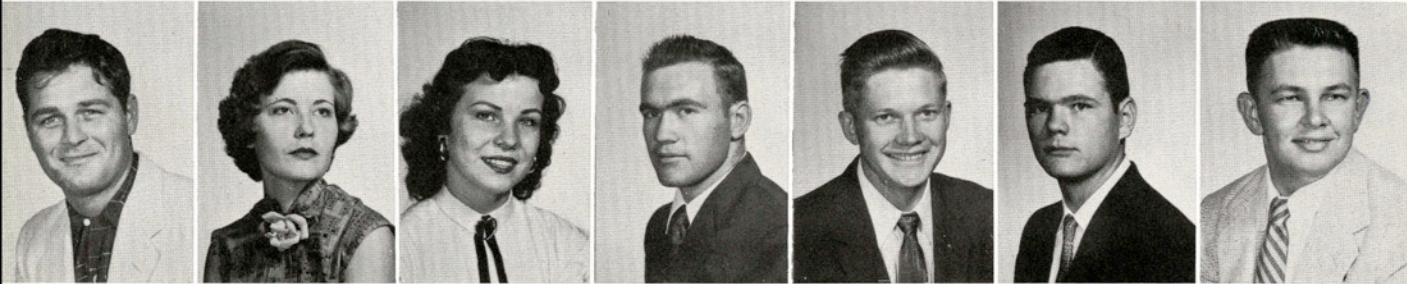

Nick Portacci
Galveston

Mary G. Porter
Ingleside

Peggy Ann Postert
Kingsville

Arvis L. Powell
Corpus Christi

James Pritchett
Refugio

William Putty
San Antonio

Charles Rachui
Odem

F
I
R
E
S
I
D
E
N
T
S

Bettye J. Ramey *Ingleside*
 Aida Ramirez *Lopena*
 Elida Ramirez *Kingsville*
 Carol Randolph *Falfurrias*

Barbara Rasco *Kingsville*
 Alma Riemenschneider *Kingsville*
 Mary Roach *Austin*
 Henry Robbins *Jourdanton*

Idolina Rodriguez *Kingsville*
 Wynonah D. Roe *Kingsville*
 Emily Romine *Bay City*
 Myrtle Rosenbrock *George West*



Betty C. Russell *Brownsville*
 Madeline Ryan *Tuleta*
 William Rydalch *Bell, Calif.*
 Frank L. Sacky *Corpus Christi*

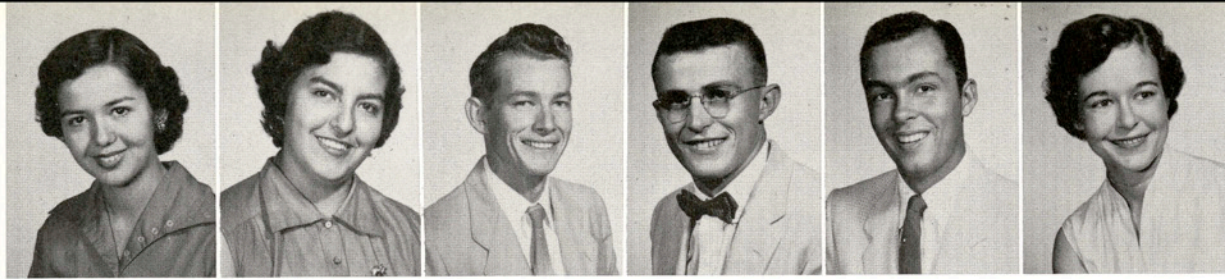

Maria E. Saenz *Kingsville*
 Nora A. Saenz *Rio Grande City*
 Jimmy Sandlin *Kosse*
 David Schott *Devine*
 Charles Schuette *Alice*
 Helen Schulze *Mission*



Bettine Scott *Pleasanton*
 Rodney Scott *Falfurrias*
 Beverly Sharp *Corpus Christi*
 Aida Silfueno *Kingsville*
 Joan Smith *Floresville*
 Robert Smith *San Benito*
 Virginia Sooter *San Antonio*

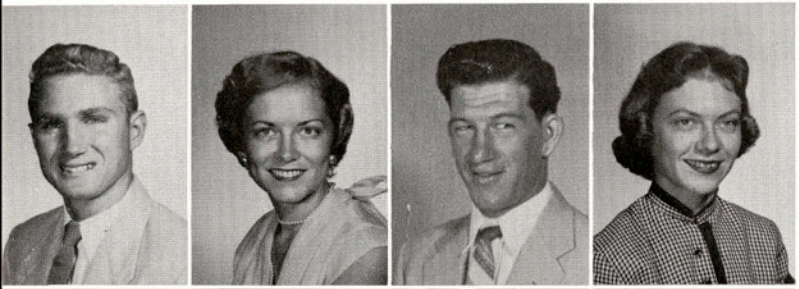

W. Wayne Spahn *Gonzales*
 Carol Sparks *Kingsville*
 Jimmy Sparks *Rockport*
 Doris Spiegelhauer *Harlingen*



Clark Spikes *Mission*
 Bobbie Stahl *Weslaco*
 Betty Stephens *Robstown*
 Jackie Stephenson *Alice*

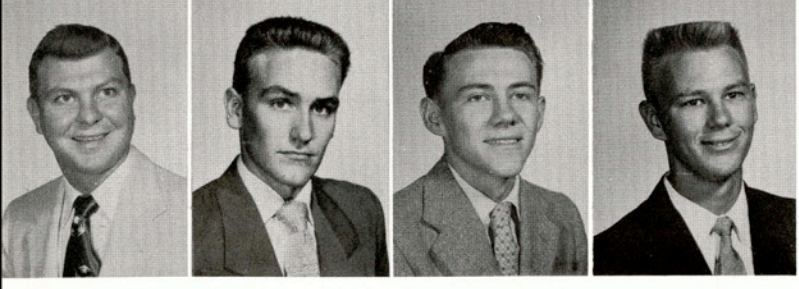

Charles Stewart *Robstown*
 Gerald Streeper *Bishop*
 Stanley Stroud *Refugio*
 Wallace Sumpter *Corpus Christi*

F. J. R. I. E. S. H. M. A.

Henry Talamantez *Floresville*
 Ann Tasto *Bishop*
 Eddie Trapp *Von Ormy*
 Barbara True *Kingsville*
 Michael Tullos *Charlotte*

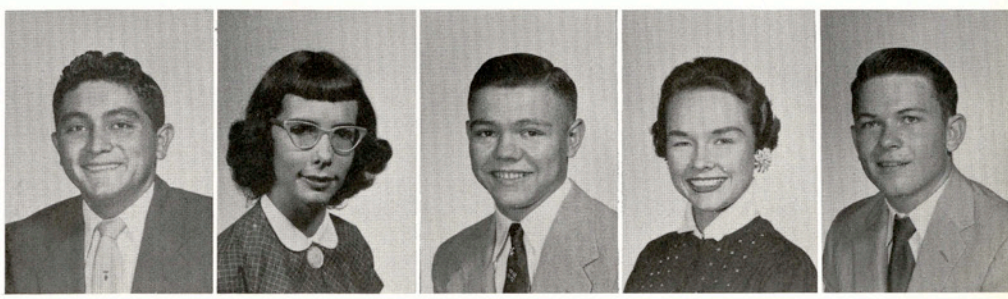

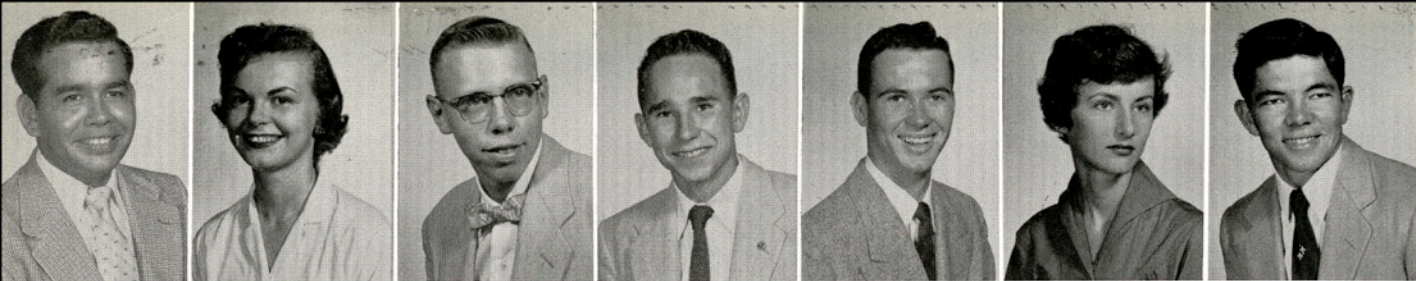

Arturo Valdemar Falfurrias Ruby Vanderpoorten San Antonio David Van Lah Robstown Darrell J. Vaughter Kingsville Davis R. Vickers Sinton Virginia Vollmering Hebbroville John Walker Poteet

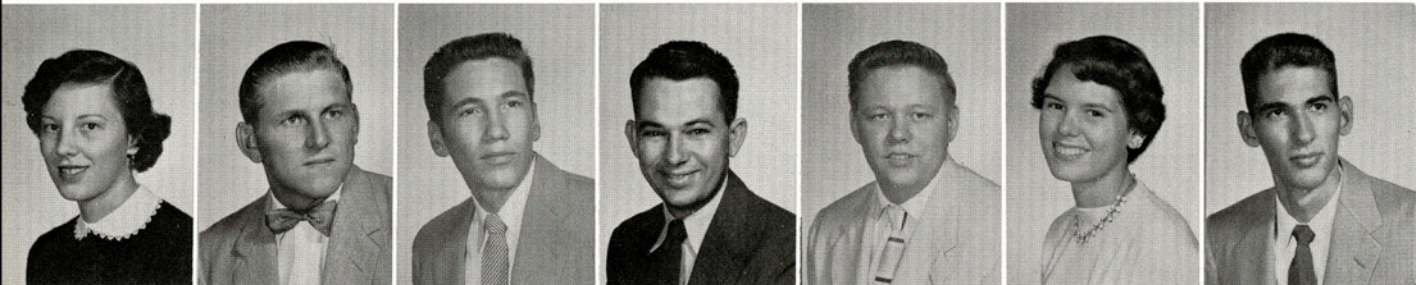

Mary J. Wallace Goliad Edwin Wallek, Jr. Skidmore Charles Warden San Antonio James Warren Corpus Christi James D. Watson Vanderbilt Mary Jo Watt Laredo Ronnie R. Webb Seguin

Antoinette Weiss San Antonio
 Louie A. Weiss Refugio
 George H. Wernette Corpus Christi
 Mary W. Westover Mathis

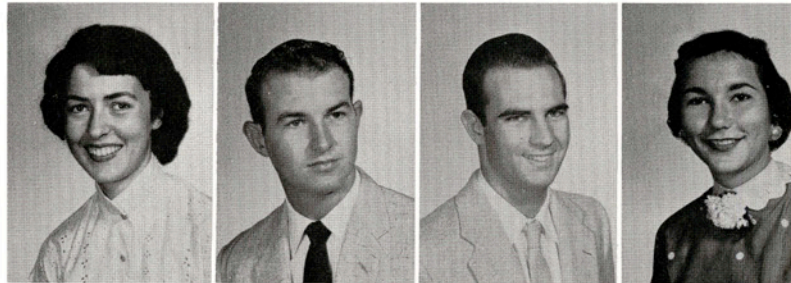

Charles B. Wheeler Refugio
 Barbara G. White San Antonio
 H. Andy White Falfurrias
 Lowell D. Willeford Mission

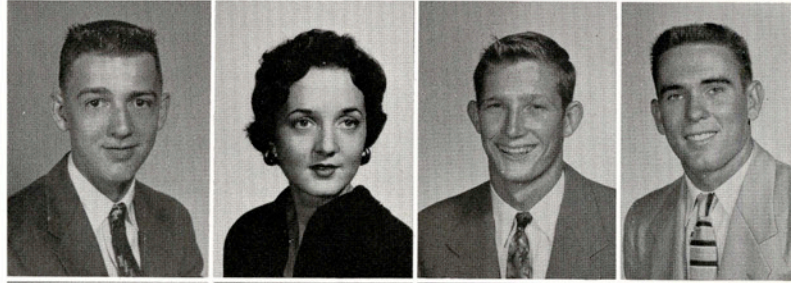

Charles R. Williams George West
 Kathlene F. Wilson Alice
 Martha O. Wilson Alice
 Velma Marie Wilson Alice



F
 R
 O
 E
 S
 I
 M
 A
 T
 I
 O
 N

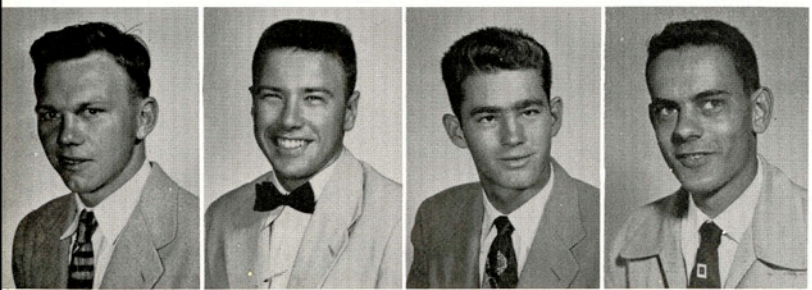

Kenneth Witten Floresville
 B. R. Wood Floresville
 Terry F. Wood Corpus Christi
 Thomas S. Yaklin Riviera

R

O

T

C

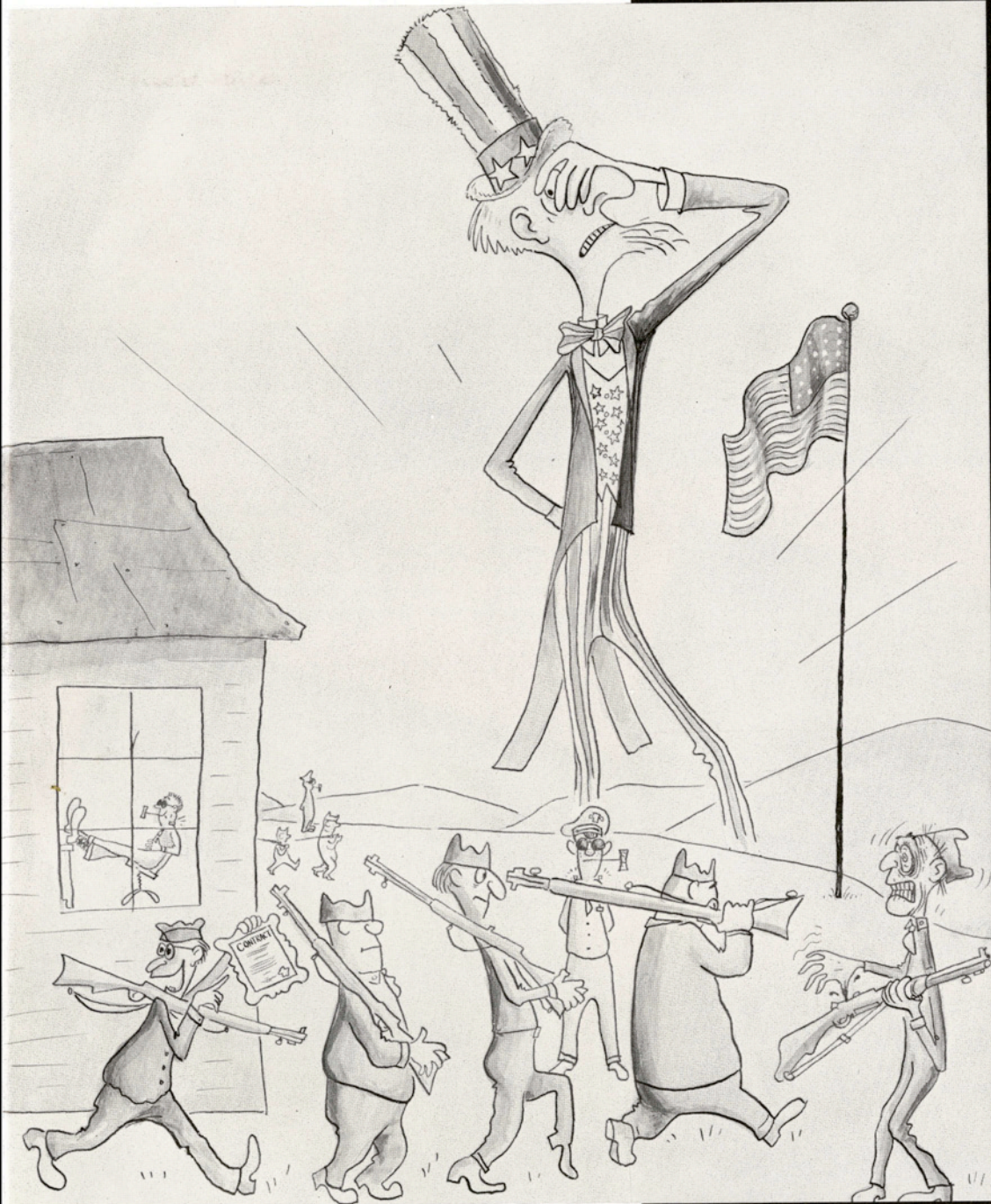



Signal Corps ROTC Cadets C. C. Johnson, D. E. Karr, Preston D. Hix, A. S. Love, Jr., F. C. Houts, and A. J. Knaggs discuss the ROTC Summer Camp program with the A&I president during Dr. Poteet's visit to Camp Gordon, Georgia.



Cadet Gary Fenner, a Signal Corps ROTC cadet at Camp Gordon, Georgia, discusses the operating of an AN/GRC-8 radio with Dr. Poteet. Cadet Fenner is a member of Company "C." Photo was taken in Phase II training area.

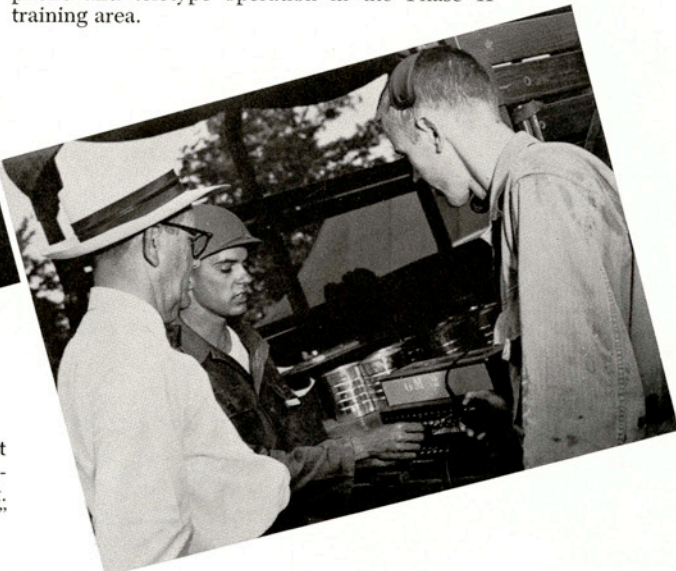

Dr. Poteet looks on while two Signal Corps ROTC Cadets place a SB-22/PT switchboard into operation. The cadets are C. M. Royal and Hugh W. Parks, from Company "C" This section of Company "C" was being instructed in telephone and teletype operation in the Phase II training area.

Cadets enjoy camp supper.





King's Rifles form Honor Guard in front of Old Administration Building.

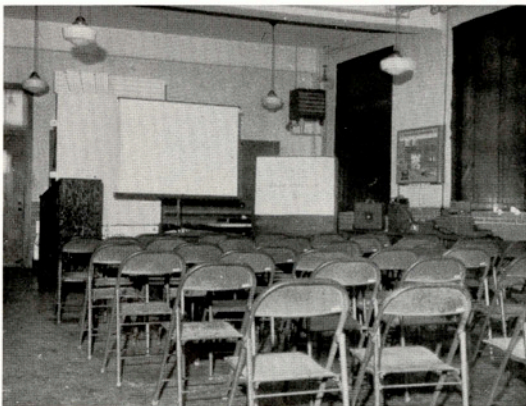

Here A&I cadets learn many of the things required of good soldiers.



Cadet Captain Johnson and Cadet Lt. Clinger shout "encouragement" to cadets.



Second lieutenants and sergeants are always around to help the new cadets learn to march.

Honorary Cadet Colonel Betty Lott presents award with help of Cadet Colonel Burgess and Lieutenant Colonel R. C. Masaenga.

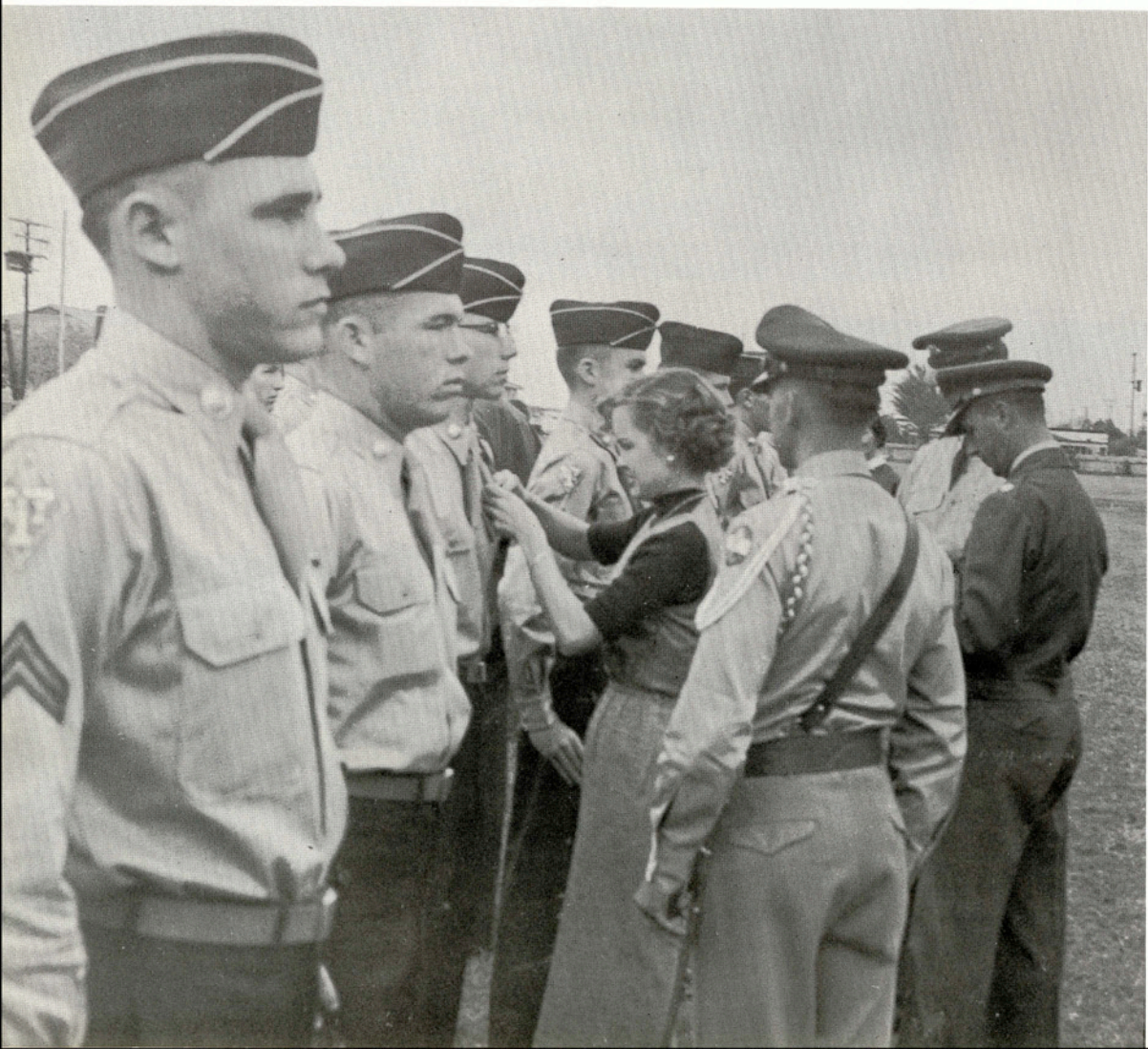

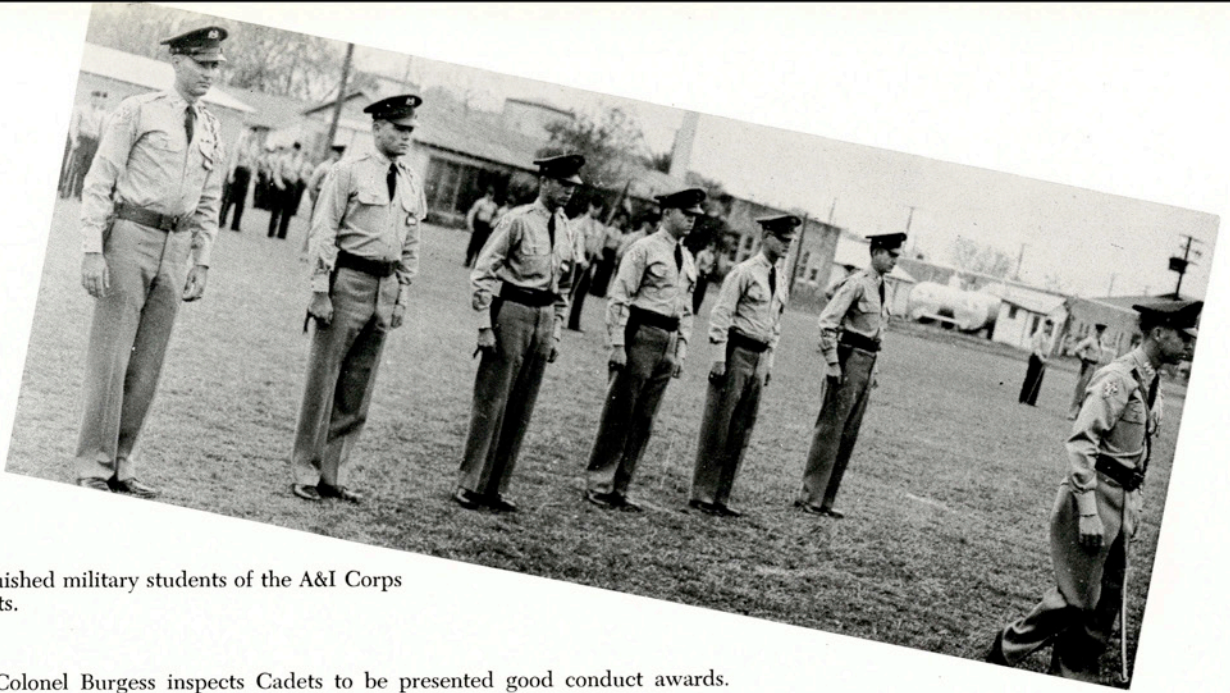

Distinguished military students of the A&I Corps of Cadets.

Cadet Colonel Burgess inspects Cadets to be presented good conduct awards.

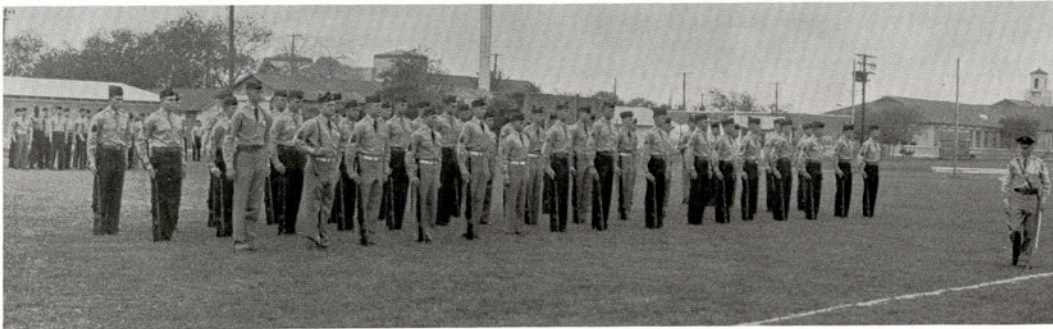

Honorary Cadet Ladies shown at presentation of Good Conduct Awards. From left: Shirley Luce, Dorothy Lindley, Betty Lott, Carol Ann Kuester, and Pat Hall.



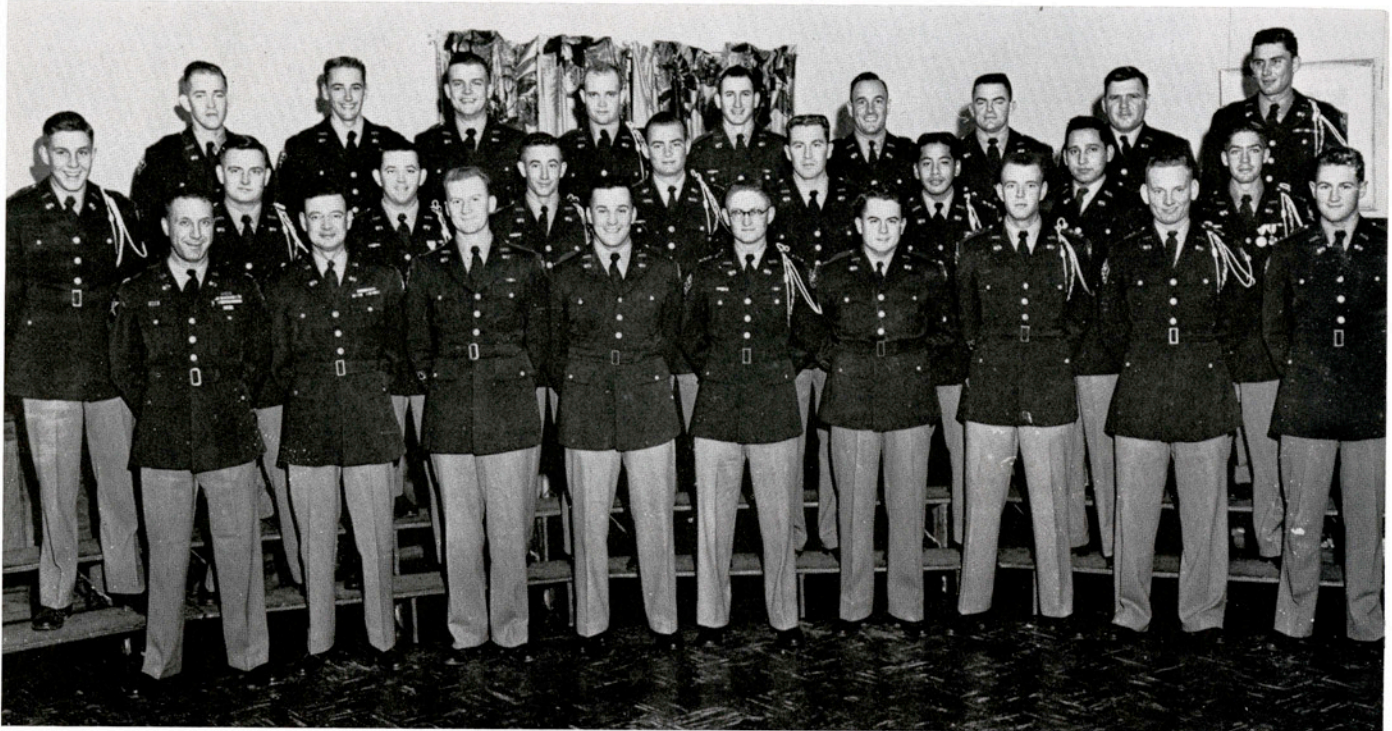

Bottom Row: Lt. Col. Robert C. Masenga, Major Randolph G. Cooper, Preston L. Meeks, David A. Gelfer, John K. Rampmier, Donald B. Crawford, Dan H. Evans, Gary Lee Fenner, Curtis A. Dowden.
Second Row: William W. Monk, George Babcock, Don E. Karr, Morris K. Kreidel, Albert Scruggs Love, Jr., Norman Clinger, Raymond Bonoan, Reymundo G. Ybarra, Garnet Burgess.
Third Row: Max A. Stiers, Hugh W. Parks, William M. Wiseman, Fred R. Pybus, Troy Woodward, Henry H. Hassler, Wesley Taylor, Robert E. K. Crook, Gerald Wagner.

R O T C

OFFICERS' CLUB

OFFICERS

- President PRESTON L. MEEKS
- Vice-President DAVID A. GELFER
- Secretary-Treasurer JOHN K. RAMPMIER



THE KING'S RIFLES

Cadet Commander RAYMOND BONOAN
Sponsor MAJOR RANDOLPH COOPER

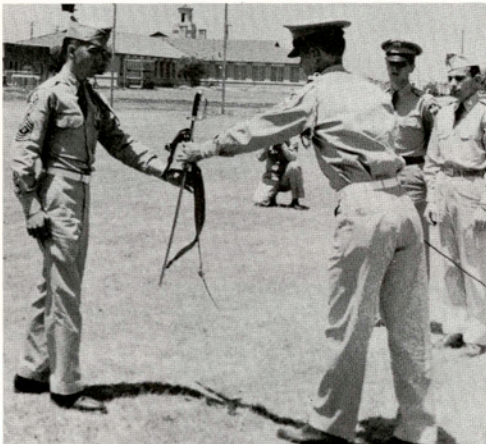

Cadet Colonel Garnet Burgess receiving saber from Eddie Richter, Cadet Colonel of 1954.

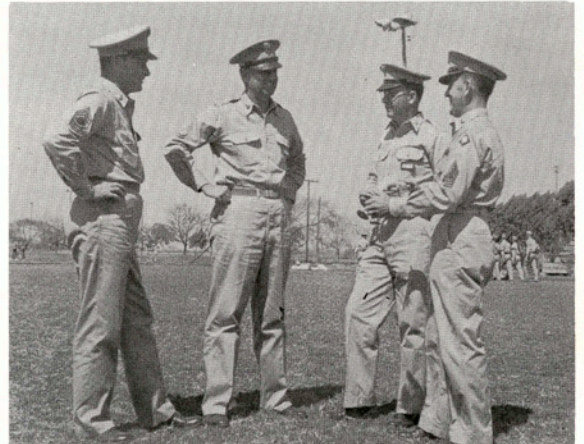

Sergeants Sam T. Jackson, E. M. Steele, Oscar D. Stone, and Oneida Illingworth.



HEADQUARTERS COMPANY

Cadet Captain
SCRUGGS LOVE

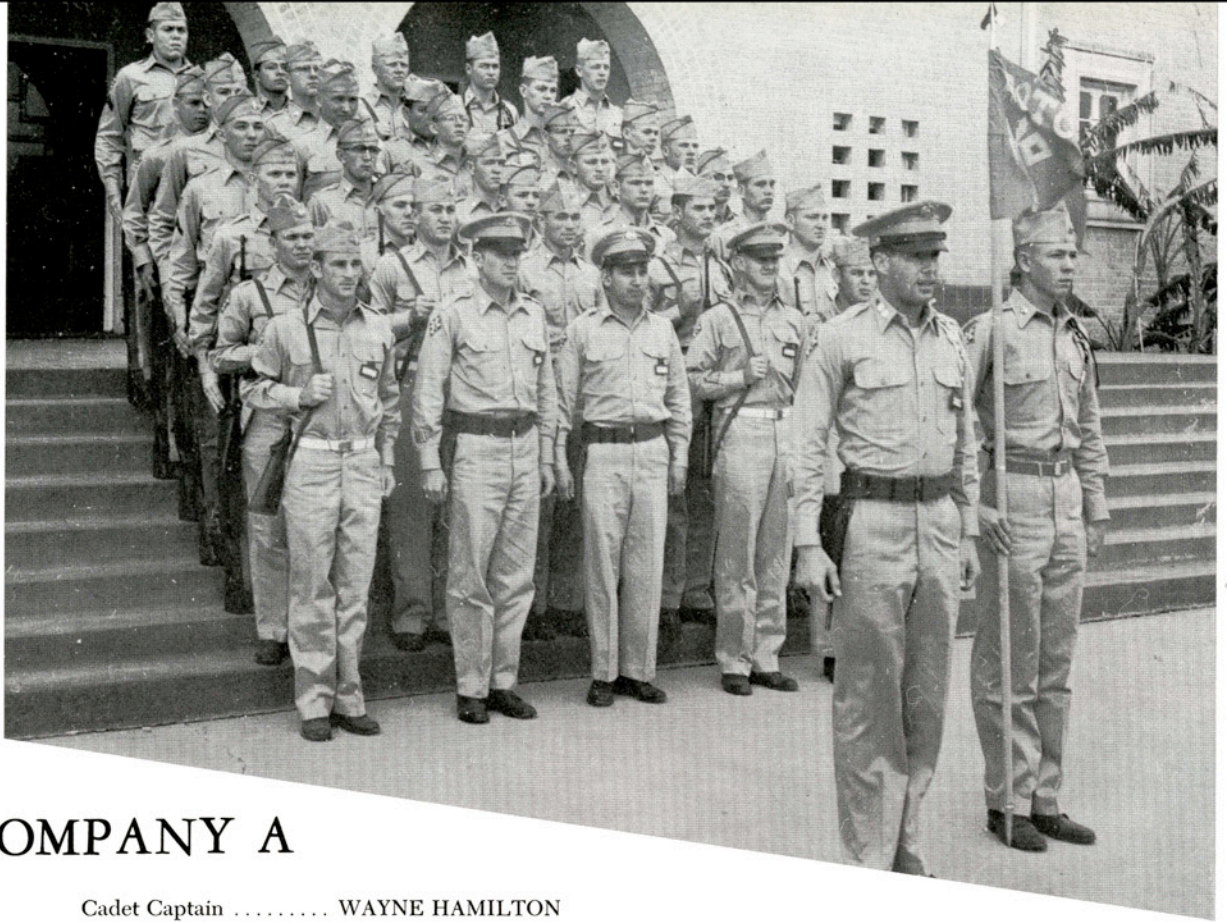

COMPANY A

Cadet Captain WAYNE HAMILTON

Sergeant C. G. Jones, Cadet Colonel Garnet Burgess, and Sergeant Major Randall Odom during Thursday drill inspection.

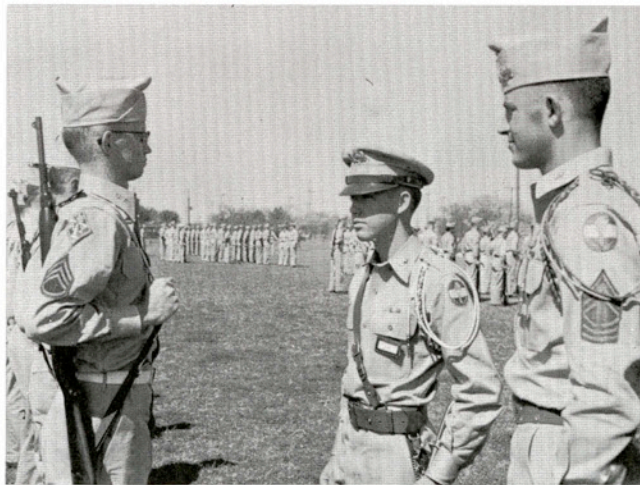

Lt. Colonel
ROBERT C. MASENGA



Guidon bearers practicing precision.

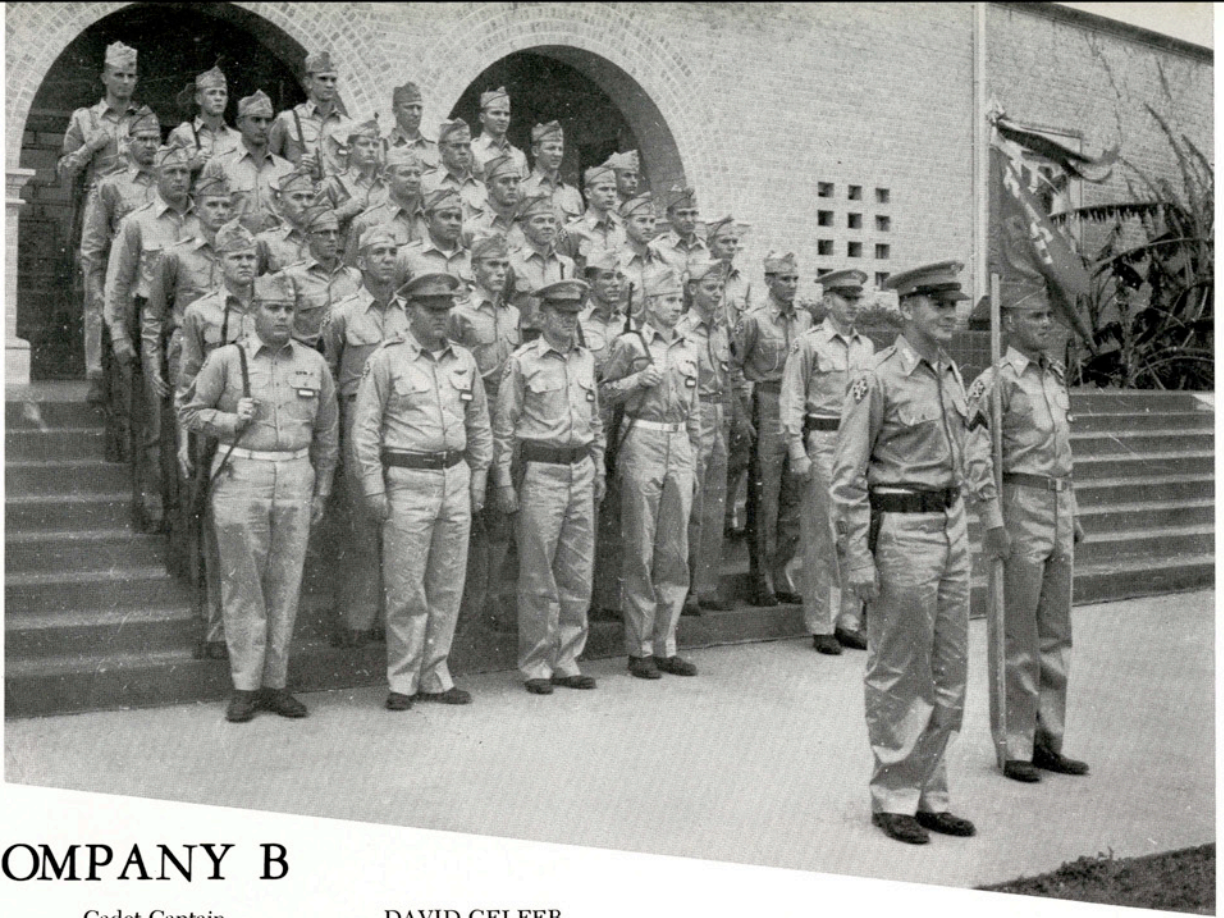

COMPANY B

Cadet Captain DAVID GELFER



Sergeants E. M. Steele and Kenneth Sawyer and Secretary Faye Maiville in R.O.T.C. front office.



Cadets work at the weekly task of cleaning weapons in the R.O.T.C. armory.



Parading cadets pass the battalion staff and the reviewing stand for inspection.

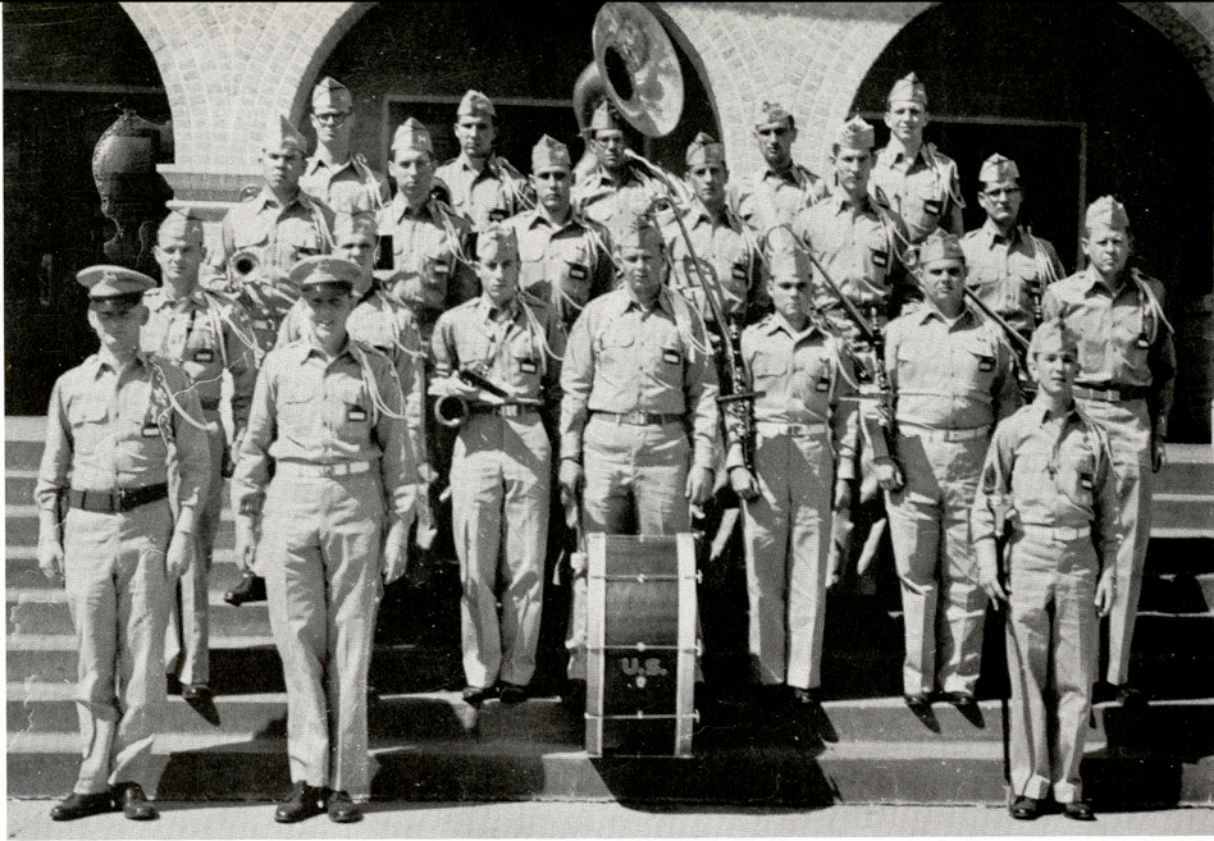

BAND COMPANY

Cadet Captain GARY FENNER

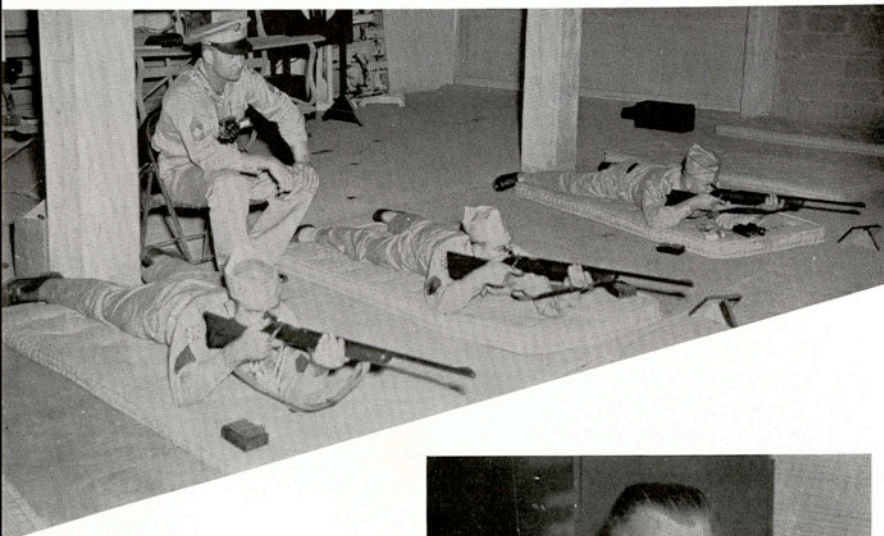

Sergeant Steele supervises members of the rifle team during live ammunition practice.



Sergeant SAM T. JACKSON

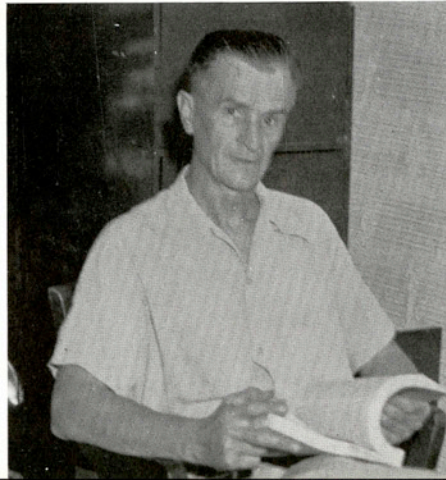

ANTHONY A. GARDT
military property custodian
at the R.O.T.C. armory

M I L I T A R Y B A L L



The Military Ball is one of the high spots in the social activities at A&I. Held in February, the dance was attended by over two hundred cadets, their dates, and invited guests. Betty Lott, honorary cadet colonel of the R.O.T.C., and the honorary cadet captains of the corps were presented at this, the fourth annual Military Ball at A&I.





Battalion Sweetheart and Queen of the Corps Betty Lott with escort Cadet Colonel Garnet Burgess.

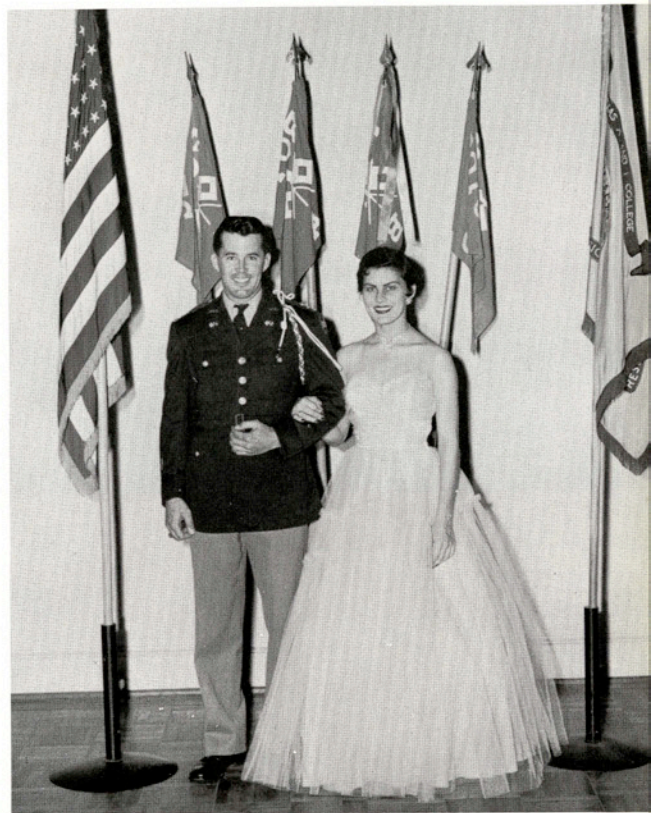

Honorary Cadet Captain, A Company, Shirley Luce with escort Cadet Captain Wayne Hamilton.



Honorary Cadet Captain, Band Company, Pat Hall with escort Cadet Captain Gary Fenner.

Honorary Cadet Captain, C Company, Dorothy Lindley with escort Cadet Captain Troy Woodward.

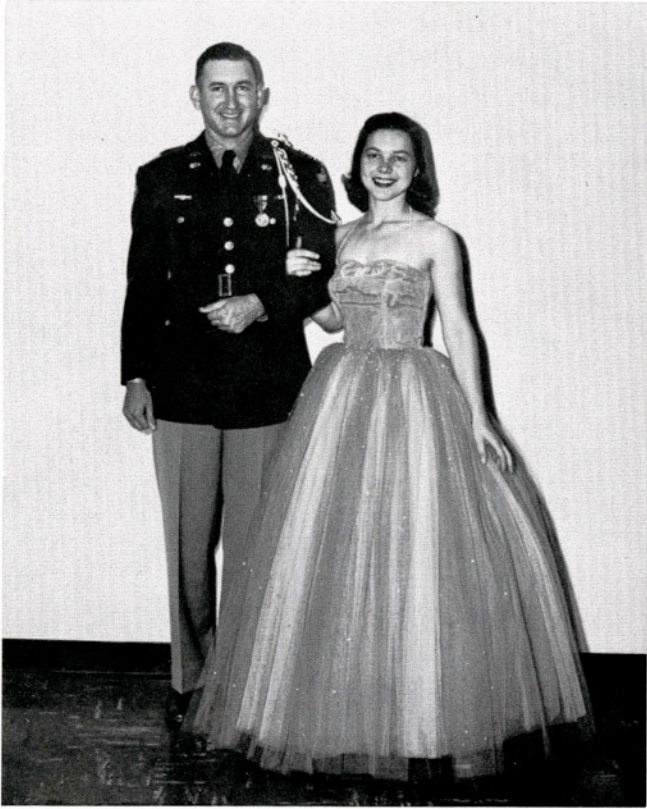

Honorary Cadet Captain, Headquarters Company, Carol Lee Burgess with escort Cadet Captain Scroggs Love.

Honorary Cadet Captain, B Company, Carol Ann Kuester with escort Cadet Captain David Gelfer.

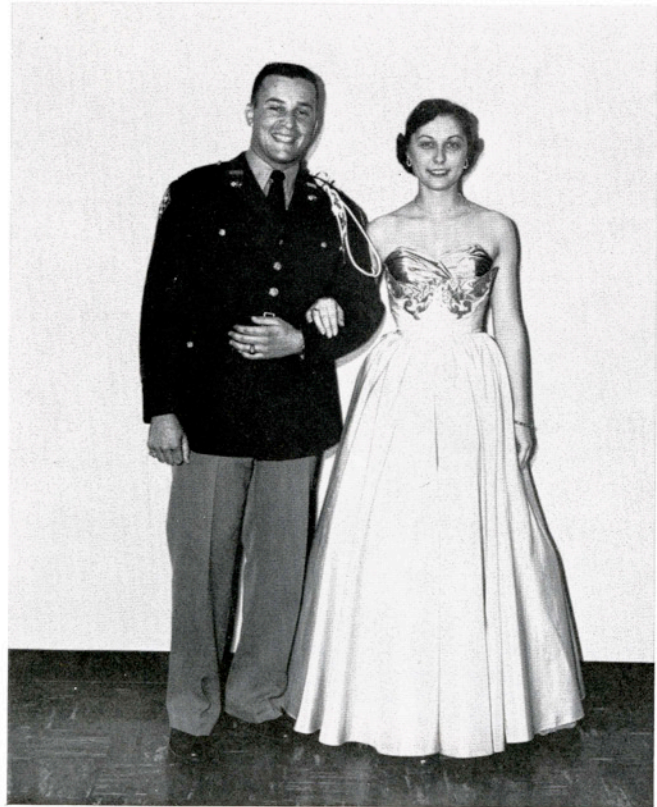



S P O R T S



Sid Douthit, co-captain, crashes through poster held by Bill Fowler and "Bones" Jones.

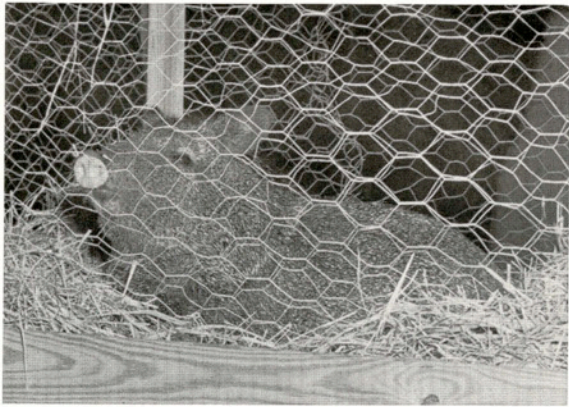

"Porky," A&I's Javelina mascot, poses for the photographer.



Javelina supporters turn out in force for the pep rally before the football game between A&I and UCC.



Football boys are introduced at an all-college assembly before the UCC game.



Bob Regan, head cheerleader, leads yells at a pep rally held before the football game with Stephen F. Austin College.



Dorothy Lindley twirls a flaming baton at the Homecoming bonfire.

Majorettes step out to lead Javelina Band in the Kingsville Anniversary parade.





Front Row: JIM MARTIN, president, SIDNEY DOUTHIT, vice-president, MARY JO SCOGIN, sweetheart, Delwin Hunt, KENNETH WILHITE, treasurer, WESLEY TAYLOR, secretary, H. N. CLARKSON, sponsor.

Second Row: Wally Mayer, Darrell Britt, John McCampbell, Ken Stewart, Corky Crane, S. T. Bridges, Rod Beamguard, Norman Clinger, William Putnam, Hall Whitley.

Top Row: Humberto Garcia, John Ormand, Ray Houts, Carl Hopkins, Norman Smith, Ed Wachtel, Thomas Miksch, Alvin Schubert, Rocky Garcia.

"T" ASSOCIATION



"T" Association Sweetheart Mary Jo Scogin shares her seat of honor at the Homecoming game with Norman Clinger.

Homecoming Queen Mary Jo Scogin, sophomore HPE major from Raymondville, rides around the football field in her "chariot."



Mary Jo is presented traditional red roses and receives the also-traditional kiss and is thus officially established as "T" Association sweetheart for 1954-55.

Leaving the field after the Homecoming ceremony, Mary Jo exhibits a "sweet-heart grin."





The Javelina Band, under the direction of Edwin Moyers, is always on hand at athletic contests and numerous other college events. The band drew high praise for its performances both on the campus and in its appearances on tour.

THE JAVELINA BAND

Flutes: Donald Swaim, Katy Grimm, Kay Treptow; *Clarinets:* Geraldine Elias, Joe Medina, JoAnn Patillo, Carolyn Casburn, George Price, Eleanor Friesen, Joe Hicks, Miriam Garcia, Dorothy Lindley, David VanLoh, Joyce Pennington, Tom Smith, Gayle McGough; *Bassoon:* Mary Roach; *Saxophones:* Dean Pierce, Leland Clary, Douglas Andrews, Manie Mayer, Wanda DeMars, Willa Waters, James May, Bettye Wilkinson, Bill Posey; *Horns:* Donna Shock, Anne Menke, Charles Schutte, Clifford Olson, Gerald Mooney; *Cornets:* Scott Cook, Stanley Aymong, Richard Jones, Nick Valdez, David Clegg, Gary Barr, Tommy Monroe, A. D. Mabry; *Baritones:* Don Foster, Vernon Hatch, Karl McKinney; *Trombones:* Richard Wier, Robert McCurdy, David Castillo, Wayne Pipes, Filiberto Carrillo; *Basses:* Emmett Arnold, Danny Gregory, Walter Morgan, Milford Smith; *Percussion:* Don Galen, Robert Thompson, Joe Meyer, Robert Beckham, Don Hittson; *Bells:* Eddiemae Phares.





Barbara True



Mary Miles Daughters



Beverly Sharp



Carleen Adlam



Carolyn Casburn
Drum Major



Shirley Luce



Dorothy Lindley

A & I MAJORETTES

CHEERLEADERS



Bob Regan
Head Cheerleader



Pat Hall



Bill Fowler

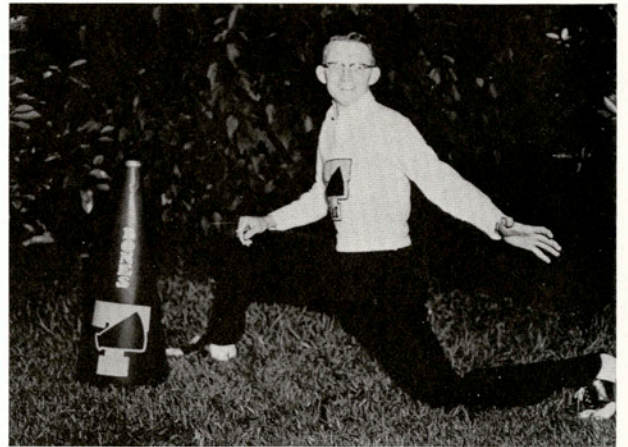

C. G. Jones



Bertha Center



Betty Lott

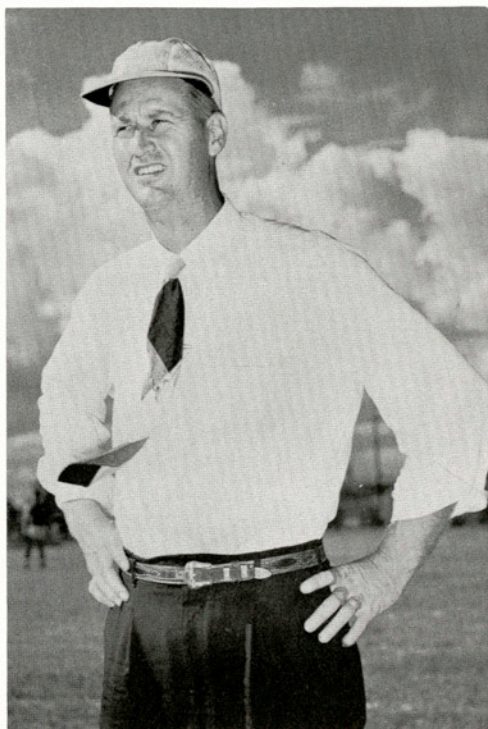

GILBERT E. STEINKE

Returning to his Alma Mater, Mr. Steinke served his first year as head football coach and director of athletics. One of the Javelinas' all-time gridiron stars, Mr. Steinke graduated in 1942, played professional football, served in the Navy, and last coached at A&M before returning to A&I. Steinke did an excellent job of moulding the Javelinas, a young, relatively inexperienced bunch of boys, into a hard-fighting crew that gave every team they played a rugged battle all the way.

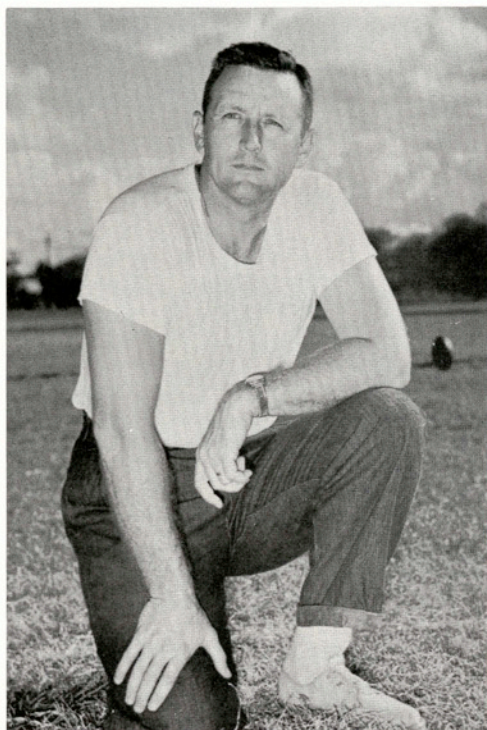

W. T. (TED) CARLEY

Head basketball coach and assistant football coach, Mr. Carley, a graduate of North Texas State, was another newcomer to A&I this year. Mr. Carley served a hitch in the Navy and coached several high school teams before becoming Schreiner Institute's director of athletics. He left his post at Schreiner last fall to join the A&I staff.

Student Assistant Coaches Davey Smith and Jim Martin.

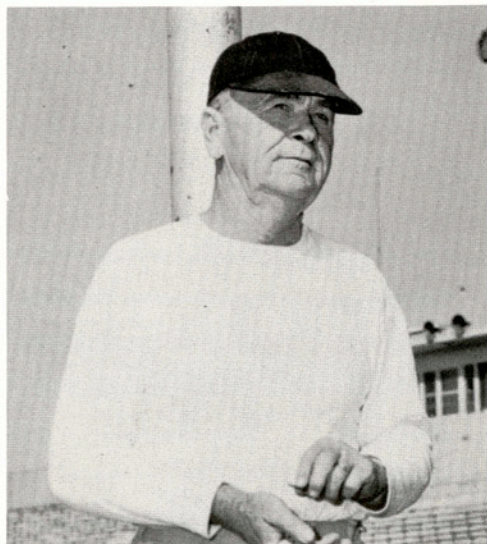

DEWEY A. MAYHEW

Mr. Mayhew relinquished chief responsibility for the Javelinas last year but helped coach the 1954-55 A&I team. Mr. Mayhew graduated from Southwestern University, played professional baseball in the West Texas League, and became widely known for his success with Abilene High School teams before turning to college coaching. In their five years in the Texas Conference Mayhew's gridiron teams finished in second place twice and twice emerged in three-way ties for the crown.



The A&I Javelinas, under the direction of Coaches Steinke, Carley, and Mayhew, went into their first season in the tough Lone Star Conference and wound up the campaign in fourth place in season standings and fifth place in conference play. Showing an unconquerable fighting spirit in every contest, the Hoggies defied the experts by coming in ahead of where, in view of their youth, they were expected to finish.

THE 1954 SEASON IN A NUTSHELL

		SCORE	
		Javelinas	Opponents
September 18	Texas Lutheran at Seguin	20	0
September 25	Northeastern Louisiana at Monroe	13	12
October 2	Univ. of Corpus Christi, Here	32	6
October 9	*Southwest Texas State, Here	16	21
October 16	*Sam Houston State at Huntsville	0	14
October 23	*Sul Ross at Alpine	9	0
October 30	*Stephen F. Austin, Here	7	14
November 6	*East Texas State, Here (H-C)	6	26
November 13	*Lamar Tech at Beaumont	18	14
November 20	Mexico City College at McAllen	20	13
November 26	Trinity Univ. at San Antonio	6	41
Totals		150	160

*Lone Star Conference Games

(H-C) Homecoming game

JAVELINA LETTERMEN



JOHN ORMAND, *Back*
1 letter
Pleasanton

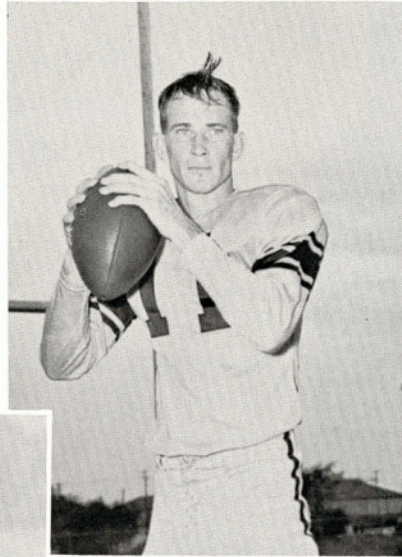

KENNETH WILHITE, *Back*
2 letters
Donna



HUMBERTO GARCIA, *Back*
1 letter
Kingsville

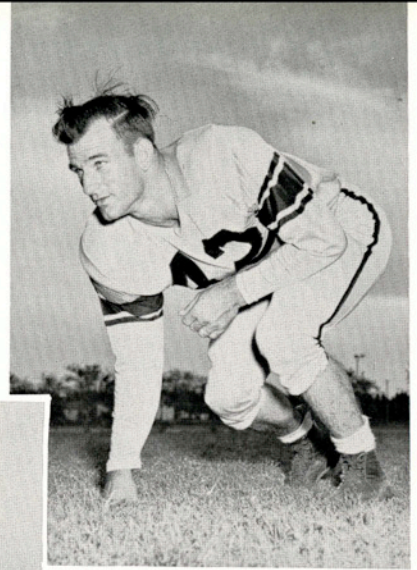

WILLIAM PUTNAM, *Back*
4 letters
Edna



CORKY CRANE, *Back*
1 letter
Lyford

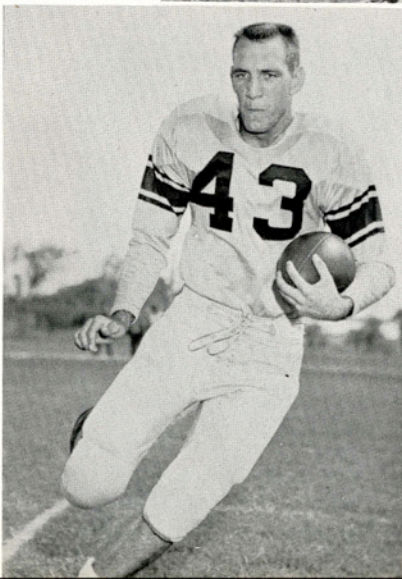

RAY HOUTS, *Back*
1 letter
Kingsville



STEVE CURRY, *Back*
1 letter
Donna



HALL WHITLEY, *Tackle*
2 letters
Anahuac

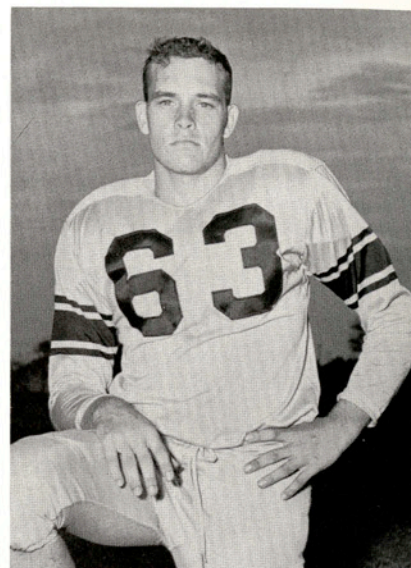

DARRELL BRITT, *Guard*
1 letter
Lyford



KENNETH STEWART, *Guard*
2 letters
Alice



S. T. BRIDGES, *Back*
1 letter
Irving



HERMAN SINGLETON, *Guard*
2 letters
Aransas Pass

ED WACHTEL, *Tackle*
1 letter
Carrizo Springs



ROGERIO GARCIA, *Tackle*
2 letters
Ben Bolt





LEO STROMAN, *Center*
1 letter
Corpus Christi

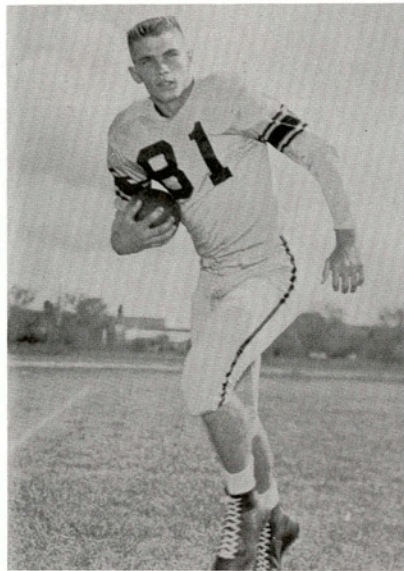

JOHN McCAMPBELL, *End*
1 letter
Corpus Christi

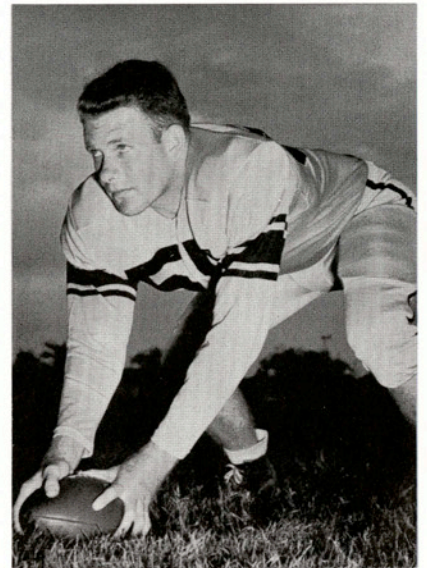

SID DOUTHIT, *Center*
2 letters
San Antonio

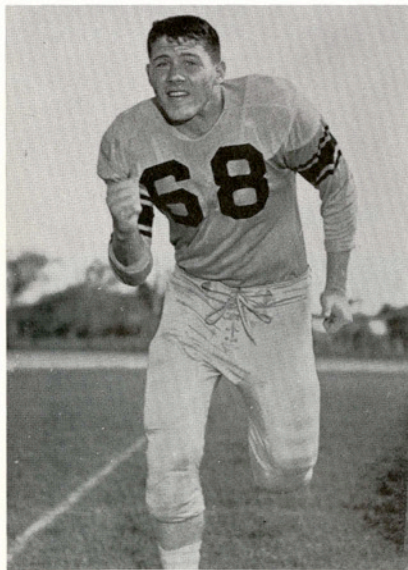

BILL PIPPEN, *Guard*
1 letter
Pampa

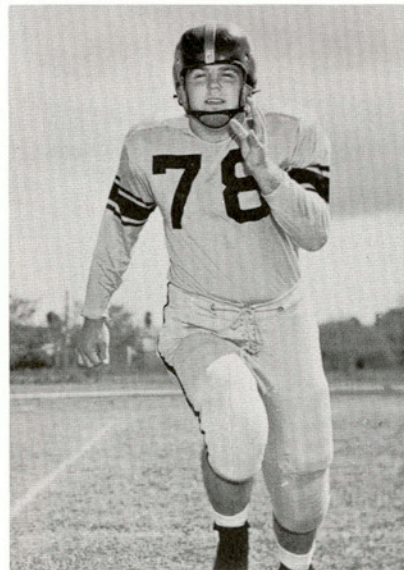

HUBERT DIXON, *Tackle*
1 letter
San Antonio

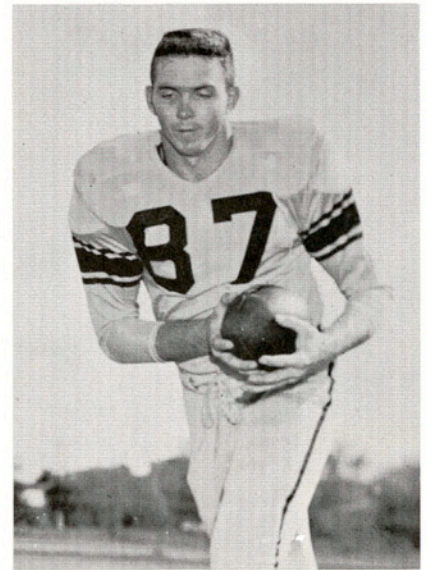

CARL HOPKINS, *End*
1 letter
Corpus Christi

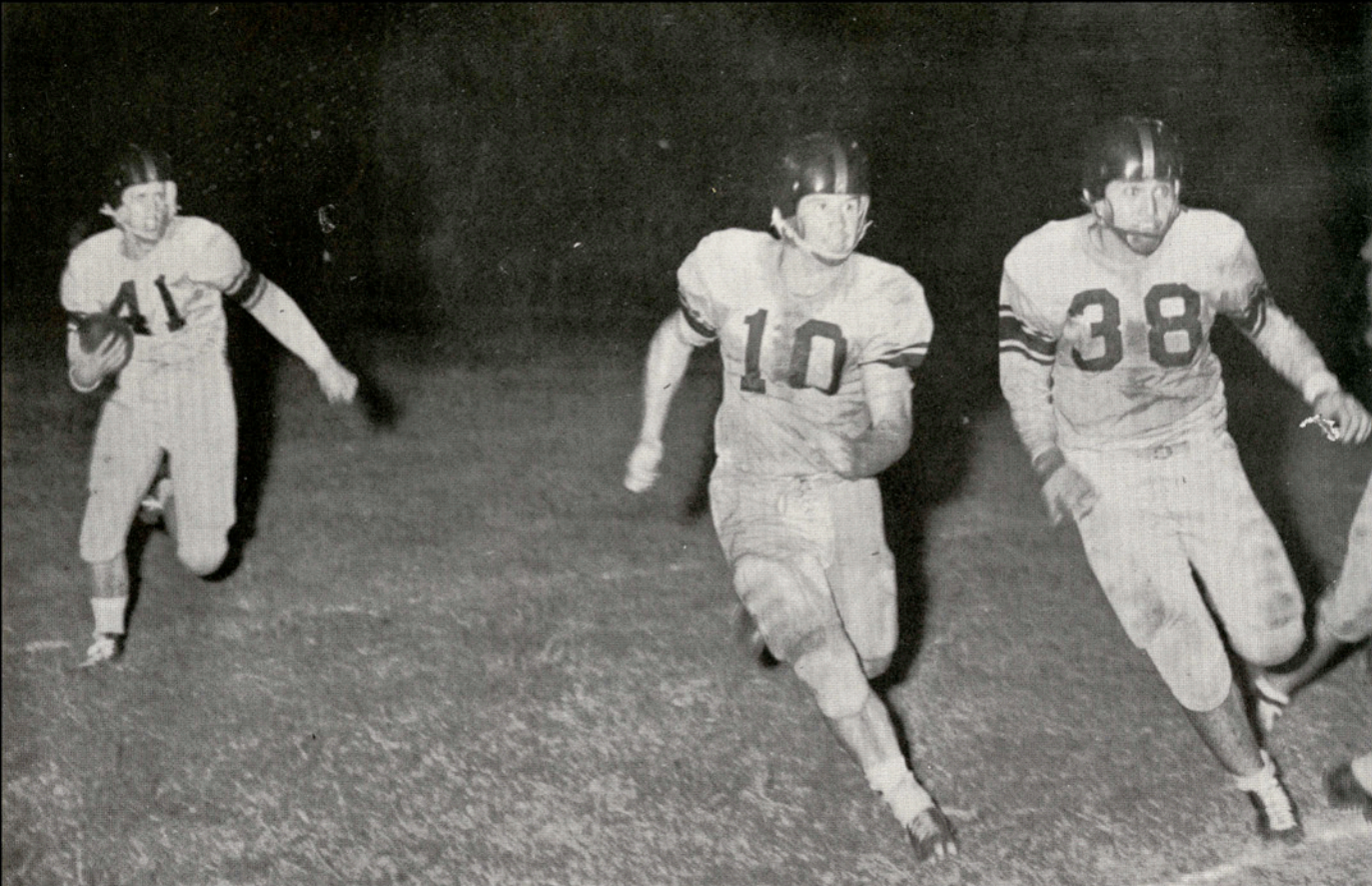

Corky is on his way!

JAVELINAS 20 BULLDOGS 0

In Seguin, Coach Steinke guided his young but spirited Javelinas into their first game of the 1954 grid season. The result was a 20-0 triumph over Texas Lutheran's Bulldogs. Halfback Kenneth Wilhite scored twice on dashes of 15 and 22 yards and William Putnam, halfback, plunged five yards for another Hoggie score. It was a comparatively easy game for the Javs—easy, at least, as compared with what they would meet in the future—and Mr. Steinke used reserves freely.



WELDON SEELIGER, *Back*



JIM MURRAY, *Tackle*

WESLEY TAYLOR, *Back*

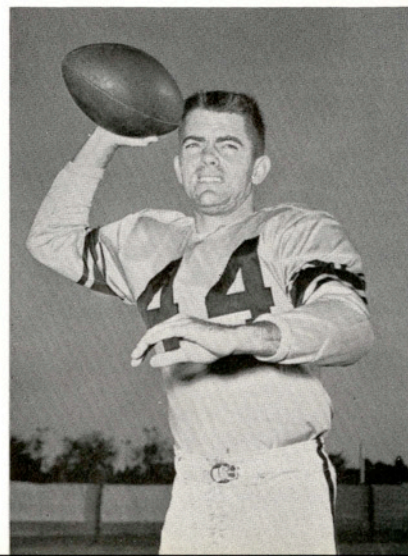

JAVELINAS 13 INDIANS 12

Halfback Ray Houts broke loose for a 48-yard scoring scamper with Northeastern Louisiana leading 12-7 in Monroe, Louisiana, to pull the Hoggies from the brink of defeat and net them their second win of the season September 25. The Javelinas piled up an imposing 313 yards rushing and made 16 first downs, but penalties, fumbles, and a pass interception kept them on their heels most of the game. Houts wound up with 80 yards rushing on five carries and Steve Curry, fullback, gained 77 yards on 10 thrusts to lead the Hoggies offensively. Herman Singleton, guard, and Dick Gravett, end, stood out defensively, Singleton recovering four Indian fumbles and Gravett blocking both of Northeastern's extra-point tries.



Houts begins long jaunt.

JAVELINAS 32 TARPONS 6

The Javelinas opened the 1954 home season October 2 in a renewal of their series with the University of Corpus Christi. The Tarpons brought to Kingsville a team picked by some experts to upset the Hoggies. Someone forgot to tell the Javelinas about this, and they romped and stomped a helpless Tarpon team into the ground, 32-6. Quarterback S. T. Bridges gained 103 yards on 11 carries, William Putnam, halfback, gathered 36 yards on three carries and Ray Houts again looked good, amassing 67 yards on six blasts. Houts, Bridges, Warren Anderson, Putnam, and Carl Hopkins all scored touchdowns for the Javelinas.



Hold that Tarpon!

JAVELINAS 16

BOBCATS 21

When Southwest Texas State came to town October 9, the Javelinas got their first taste of Lone Star Conference football. The Javs picked a tough piece of meat to bite into as a sample, but nevertheless played the Bobcats right down to the wire in one of the thrillers of the year. S. T. Bridges calmly booted a 15-yard field goal with six minutes left in the game to give the Hoggies a 16-14 lead and practically assure A&I hopefuls of an initial victory in the Lone Star Loop. However, three minutes later, Johnny Faselcer, SWTS end, blocked a Javelina punt and recovered the ball in the end zone for the winning touchdown. William Putnam and Kenneth Wilhite led the Javs offensively, Putnam gaining 56 yards on 10 carries, and Wilhite smashing for 108 yards on only four thrusts.



Putter crashes the Bobcat line.



EUGENE DONAHO, *End*

JAVELINAS 0

SAM HOUSTON 14

Unable to capitalize on several scoring chances, the Javelinas dropped a 14-0 decision to Sam Houston October 16. It was the second consecutive loss in the Lone Star Loop for the Hoggies, who forgot to put glue on their fingers before going onto the field. Several fumbles were costly, and a timely pass interception by the Bearcats kept the Javelinas from crossing their opponent's goal. Despite the loss, the Javelinas were improved as they held a powerful Bearcat rushing game down to 198 yards and played good, heads-up ball.



FRANK RUTLEDGE, *Guard*



SID HOERMANN, *Guard*

PAT FREEMAN, *Back*

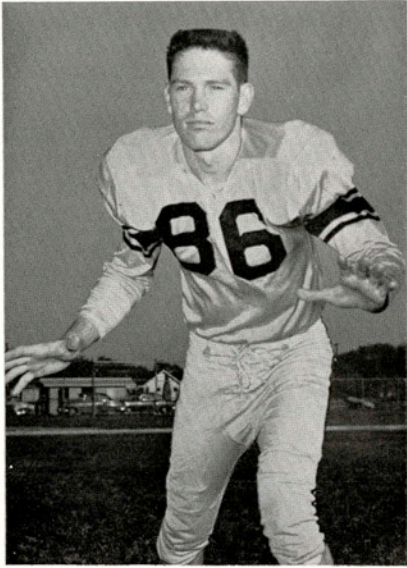

WARREN ANDERSON, *Back*



JACK SCHNEIDER, *Back*

JAVELINAS 9

LOBOS 0

The Hoggies met their third Lone Star Conference foe in Alpine October 23. It was a memorable game for the Javelinas, since the victory over the Sul Ross Lobos was their first win in the Lone Star competition. Quarterback S. T. Bridges guided the Javelinas beautifully to their victory as he scored the only touchdown of the game and booted a game-clinching 24-yard field goal early in the fourth quarter. Steve Curry, fullback, and Sul Ross' Norman Cash, the Lone Star Loop's total offense leader prior to the game, tangled in an offensive match, Curry winning by 40 yards over his opponent. Corky Crane, a 135-pound halfback who had seen little action, blossomed out in the game and gained himself a starting berth in the Jav backfield. Beautiful line play by the Hogs was instrumental in their victory.

Oops! Missed!



GEORGE ROBBINS, *End*

JAVELINAS 7

LUMBERJACKS 14

In A&I's first Dad's Day football game, the Javelinas fought bitterly in the last quarter but were unable to overcome a 14-0 lead held by Stephen F. Austin and were defeated 14-7. Corky Crane skirted end for the Hoggies' only score and S. T. Bridges booted the extra point. The loss was the third in Lone Star Conference play for the Javelinas and knocked them out of competition for a place in the upper bracket.





The scoreboard tells the story in the Javelinas' Homecoming game.

A Homecoming crowd of 5500 saw the Javelinas lose to East Texas State November 6. During the first half, the Hoggies played an inspired brand of football, spoiling everything that the Lions tried and covering East Texas pass receivers like a huge net. The Lions scored with but 1 minute and 27 seconds remaining in the second period and led at the half 6-0. Evidently appropriate words by the East Texas coach roused the Lions, and when the third quarter started they wasted no time in running over three more touchdowns to pile up a 26-0 lead. But as the gun sounded, the Hoggies were still fighting, and on the verge of adding another score to the one they had tallied early in the fourth stanza. The Hoggies were playing without the services of Fullback Steve Curry.



Stretch, Corky, stretch!

JAVELINAS 18

CARDINALS 14

Quarterback John Ormand, who had been out most of the season with injuries, started the game in Beaumont against Lamar Tech and performed brilliantly in leading the Javelinas to their second Lone Star victory. Ormand scored a touchdown, passed for 115 yards and another TD, and called a near-perfect game. It was one contest that the Hoggies can be said to have dominated practically all the way. The Cardinals' only real threats were two long runs by their 210-pound halfback, Raymond Meyers, who took a pass and rambled 74 yards for a touchdown and later returned a punt 90 yards for another score.

CAL HUTZLER, *Quarterback*

JIM PURCELL, *Center*

DICK GRAVETT, *Guard*

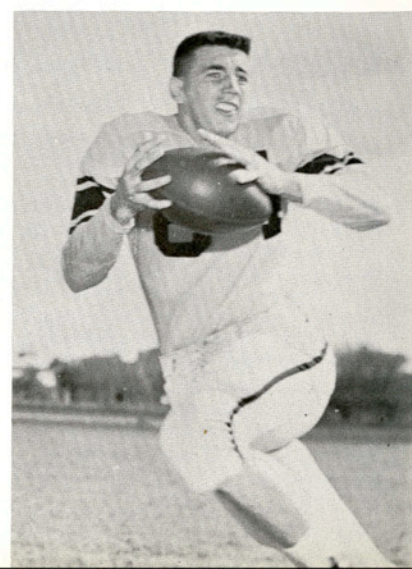
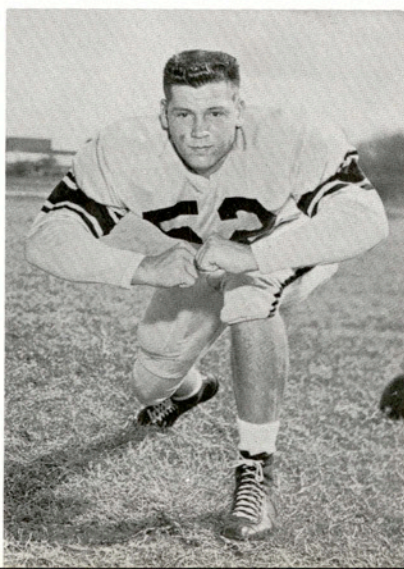
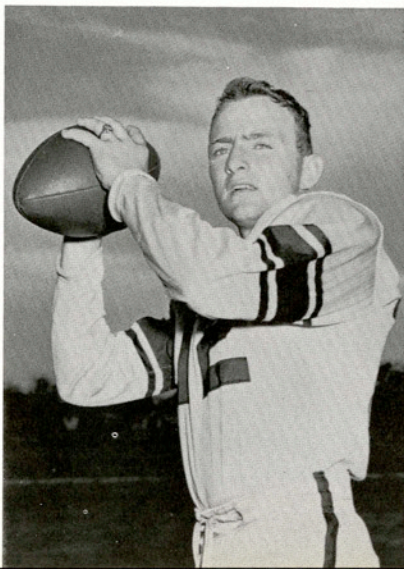

JAVELINAS 20 AZTECAS 13

November 20 the Javelinas traveled to McAllen to contest the Aztecas of Mexico City College in a game that the Hogs considered a home engagement. The Mexico City contract called for a return engagement in Mexico City for the Hoggies the following year. The Aztecas brought a well-rounded squad with them, made up mostly of players who had performed in United States colleges before going to MCC. A little scat-back by the name of Alex Esquivel kept the Javelinas alert, but several Hoggies performed well also. John Ormand turned in a good game in the man-under position and Steve Curry, playing for the first time in several games, scored one of the Hoggie touchdowns. Norman "Red" Smith, playing his first game of the season, made several beautiful pass catches.



Bridges on keeper.

JAVELINAS 6 TRINITY 41

Trinity University, unbeaten in 15 straight games before its game with the Hogs, added their sixteenth victory to the tune of 41-6 in the final game of the season for the Hogs November 26 in San Antonio. A terrific display of hard bruising ground gains proved too much for the outmanned Javs, who were playing without the services of three of their outstanding performers. Hall Whitley, Sid Douthit, and Steve Curry were all out with injuries and did not see action in the game. It was a hard pill for the Hogs to swallow—that terrific beating in the final game of the season—but we know that they played the best and hardest that they could in every game all season and we can be proud to say that we had a fightin' team and one that will cause plenty of trouble in seasons to come.



"Putter" goes for five.

NORMAN "RED" SMITH, *End*
2 letters
Three Rivers

MALCOLM JOHNSON, *Manager*

RONNIE HUNT, *Trainer*

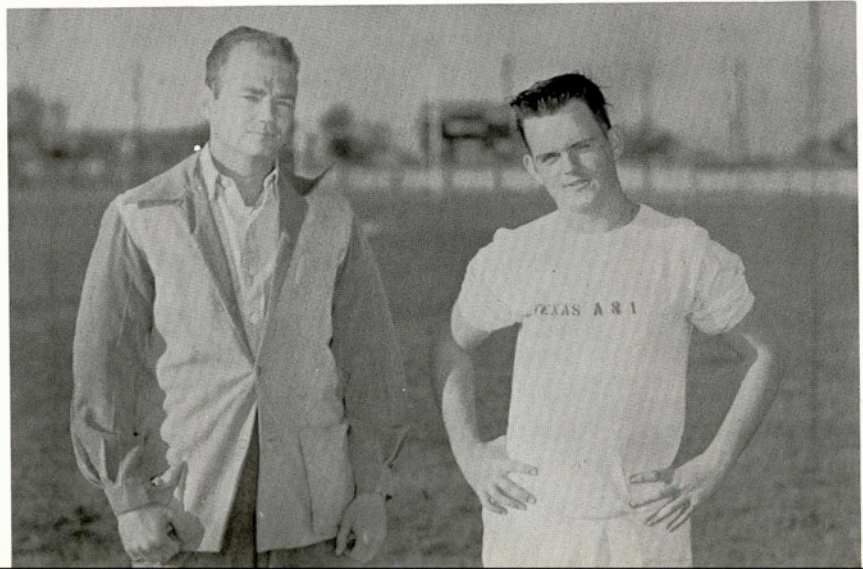



The 1954-55 edition of the Javelina cage team wound up the season with an 11-14 record. *From left to right, bottom row:* Billy Kromer, Rod Beamguard, Kermit Allen, Delwin Hunt, Bob Molder, Wally Mayer, Ramon Hinojosa. *Top row:* Walker Sanders, Roy Stegall, Tom Miksch, Ronnie Kyle, Alvin Schubert, Monroe Carter, Marvin Leggett.

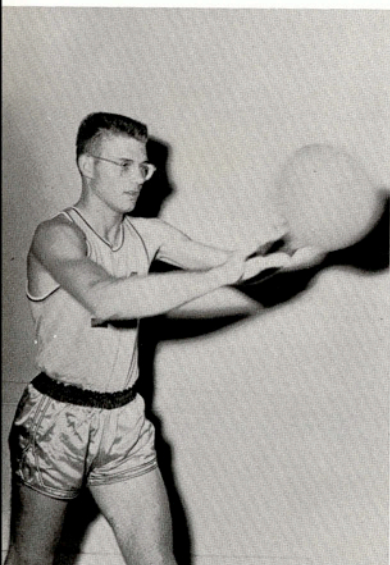

WALLY MAYER
Forward
All-Lone Star
Conference
Honorable mention
Sophomore
Aransas Pass

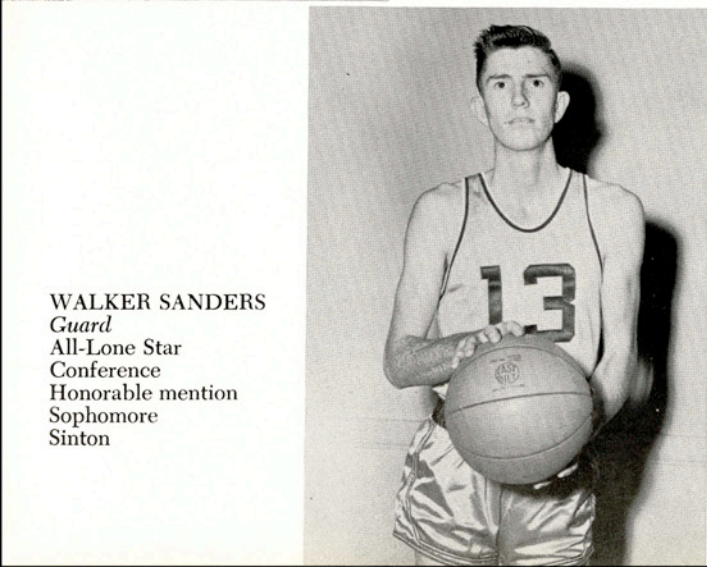

WALKER SANDERS
Guard
All-Lone Star
Conference
Honorable mention
Sophomore
Sinton

1954-55 BASKETBALL SCHEDULE

		SCORE		
		A&I	Op.	
December	2	Pan American College, Edinburg	80	58
	4	Texas Lutheran College, Seguin	71	81
	7	St. Mary's University, Kingsville	88	79
	10	U. of Corpus Christi, Corpus.	81	73
	13	U. of Houston, Houston	65	92
	17	U. of Corpus Christi, Kingsville	63	51
January	3	Southwest Texas State College, ^o San Marcos	46	67
	5	Pan American College, Kingsville	40	97
	11	Sam Houston State College, Huntsville	74	108
	15	Trinity University, Kingsville	79	57
	17	Lamar Tech College, ^o Kingsville	65	63
	18	Lamar Tech College, ^o Kingsville	75	66
	24	Sul Ross State College, ^o Kingsville	61	73
25	Sul Ross State College, ^o Kingsville	56	60	
	31	Southwestern U., Kingsville	88	64
February	1	Southwestern U., Kingsville	73	64
	4	Stephen F. Austin, ^o Nacogdoches	52	80
	5	Stephen F. Austin, ^o Nacogdoches	50	71
	7	East Texas State, ^o Commerce	51	73
	8	East Texas State, ^o Commerce	49	67
	15	Trinity U., San Antonio	75	81
	17	Southwest Texas St., ^o Kingsville	45	76
	22	St. Mary's U., San Antonio	70	72
	28	Sam Houston State, ^o Kingsville	64	78

^oLone Star Conference game.



ALVIN SCHUBERT
Forward
 Three Letters
 Senior
 Kingsville

"Skinny" outjumps 'em.



TOM MIKSCH
Center
 Two Letters
 Waelder

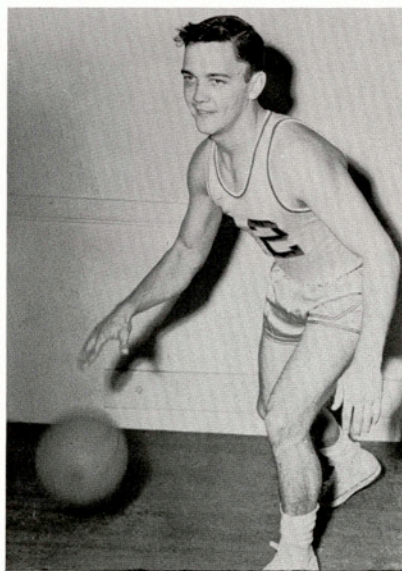

ROD BEAMGUARD
 Three Letters
 Senior
 Borger

MARVIN LEGGETT
Guard
 Three Letters
 Senior
 Hempstead

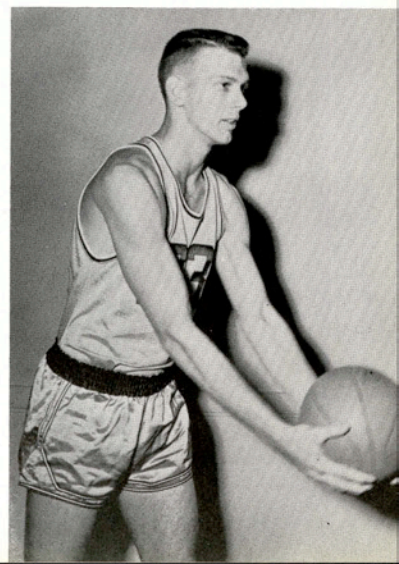
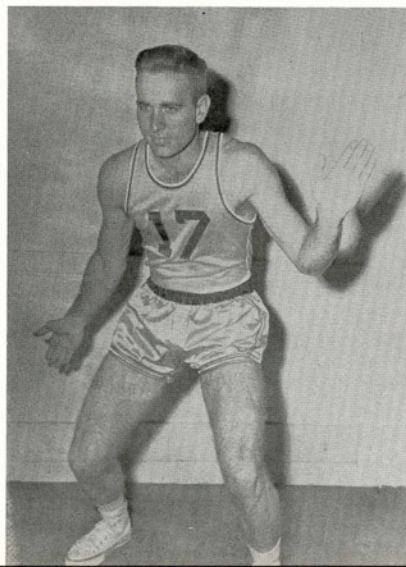



Leggett buckets two points with driving lay-up.

Lost through graduation were these four lads, Marvin Leggett, Alvin Schubert, Delwin Hunt, and Rod Beamguard.

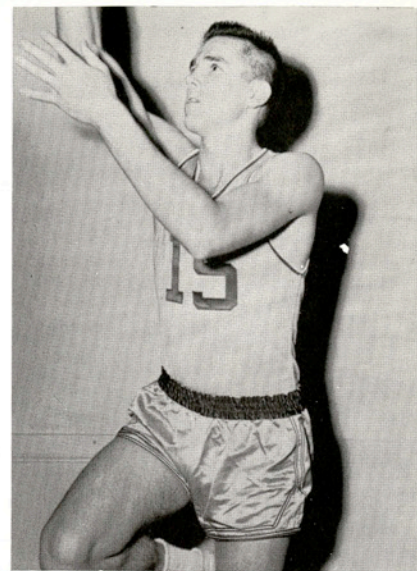

DELWIN HUNT
Forward
 Three Letters
 Senior
 Bishop

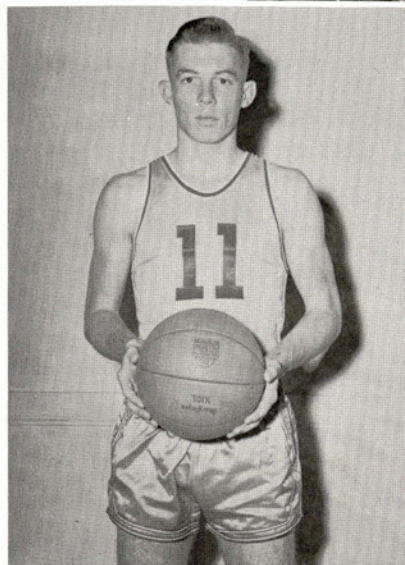

BILLY KROMER
Guard
 Freshman
 San Antonio





RAMON HINOJOSA
Guard
 Freshman
 Benavides

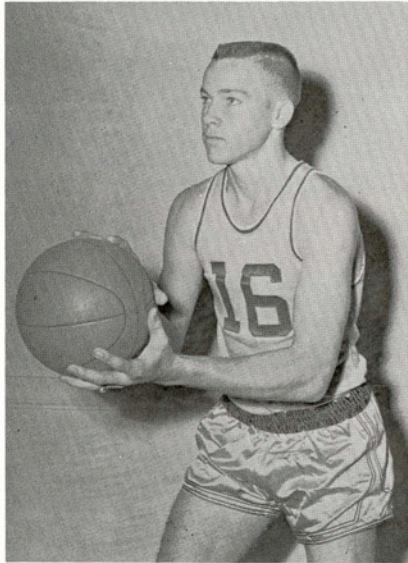

BOB MOLDER
Forward
 Freshman
 Harlingen



RONNIE KYLE
Forward
 Sophomore
 Macomb, Okla.



Wally Mayer went way up to get shot away. . . was fouled. . . made goal.



Leggett barely gets a shot away against Trinity.

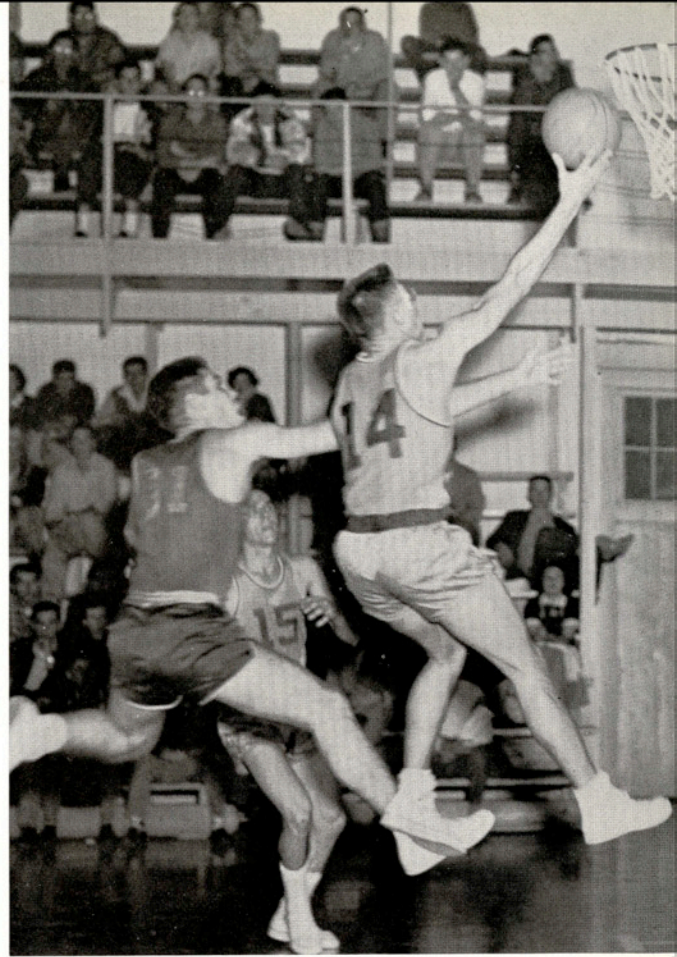

Mayer, in familiar sight, drops in two points.

"Skinny" fires long jump shot. . . makes it.

MONROE CARTER
Forward
 Freshman
 Knippa

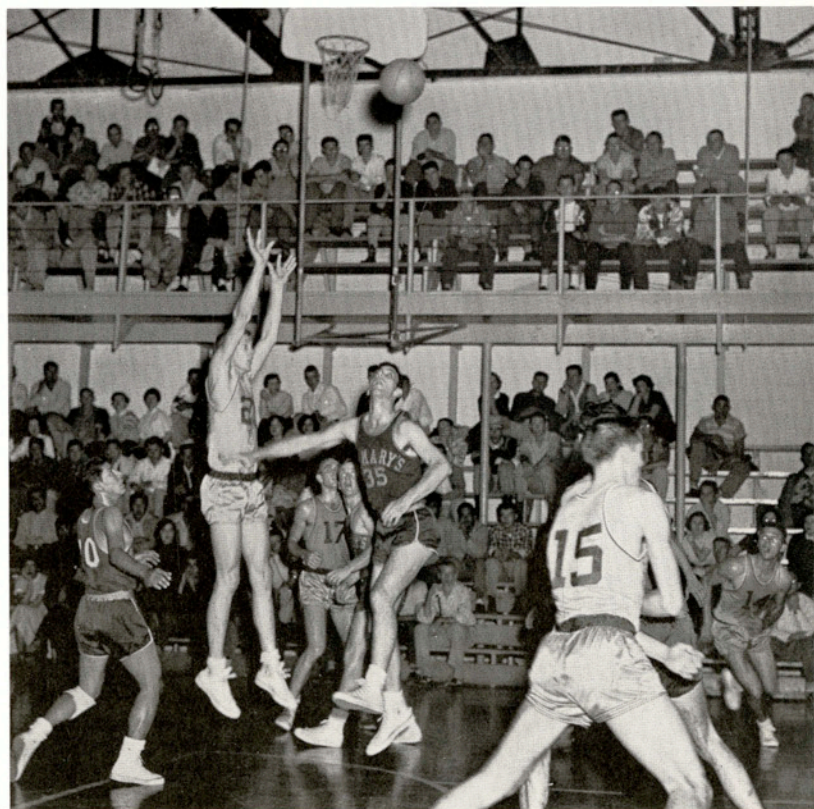
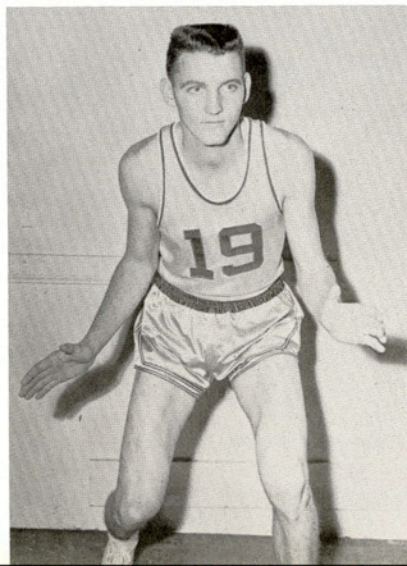

ROY STEGALL
Center
One Letter
Junior
San Benito

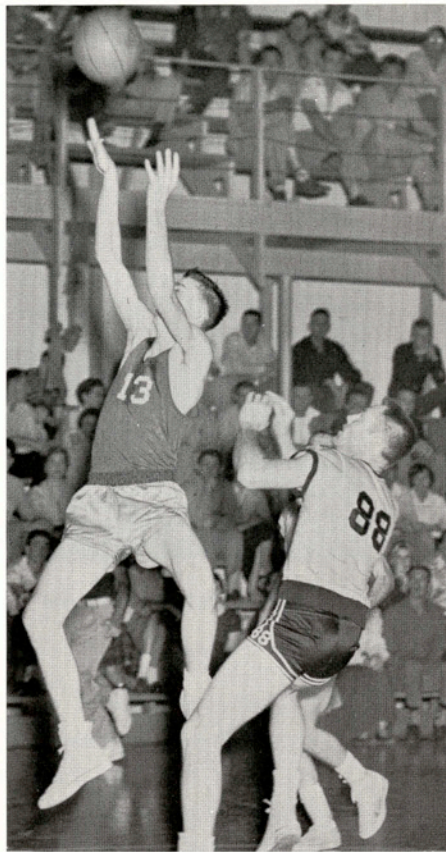

Sanders stretches for ball in UCC game.

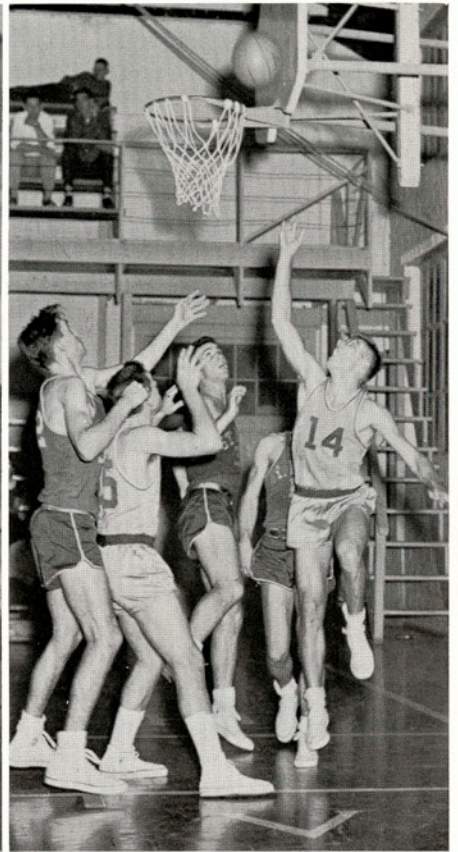

Mayer does ballet dance under basket.

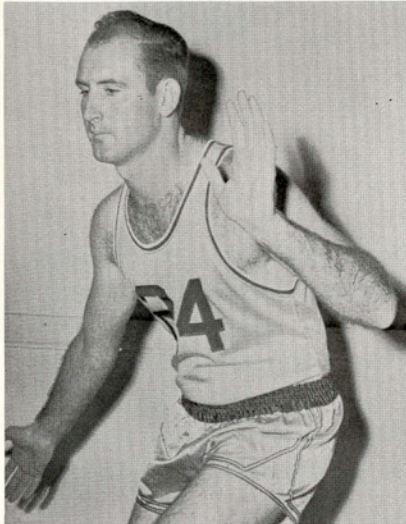

KERMIT ALLEN
Guard
Sophomore
Fort Worth

Oops. . .how did this slip in here? Student-faculty Jellybowl game outshone the Globetrotters.



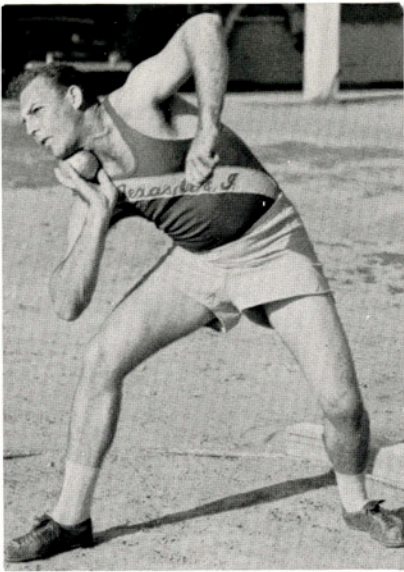

HERMAN SINGLETON, Aransas Pass



JOHN CHISUM, McAllen

TRACK



WARREN STANSBERRY, Weslaco

Since El Rancho goes to press before the track season is far advanced, no record of the Javelinas' performances can be presented here. Following a dual meet with Pan American College and participation in the Border Olympics at Laredo, the Hogs were scheduled to take part in the Texas Relays, the track meet at the Fort Worth Fat Stock Show, an All-College meet at San Marcos, and possibly a meet in Louisiana. To climax the season, the Javelinas were to be hosts at A&I to the annual Lone Star Conference meet.



NORMAN SMITH, Three Rivers

JERRY SMITH, San Benito

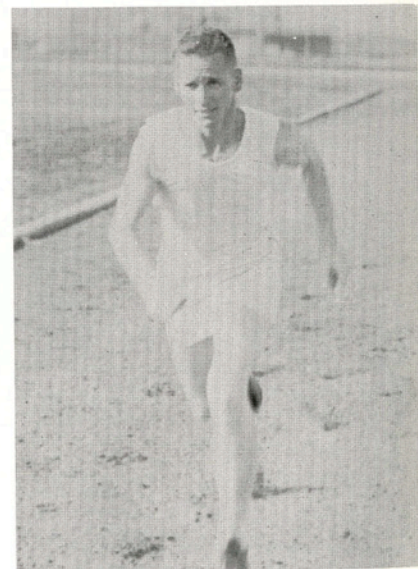

WARREN ANDERSON, San Antonio

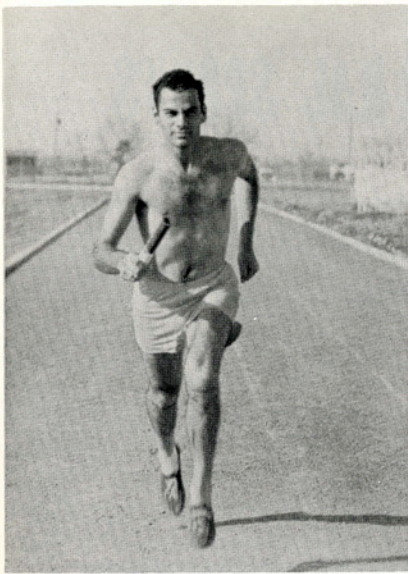

JOE HARFOUSH, San Antonio



RONNIE NORRIS, Alice

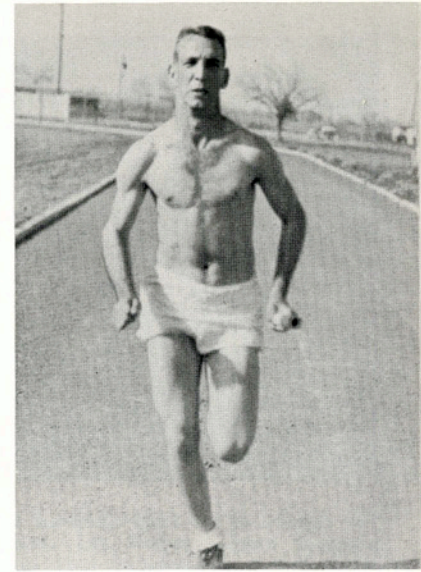

RAY HOUTS, Kingsville



ANDY WHITE, Houston

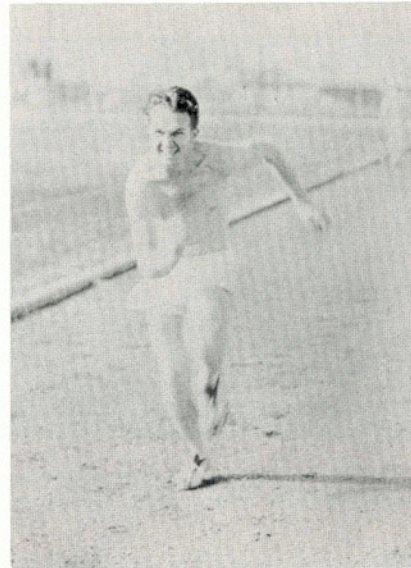

DALE SWAIM, Kingsville

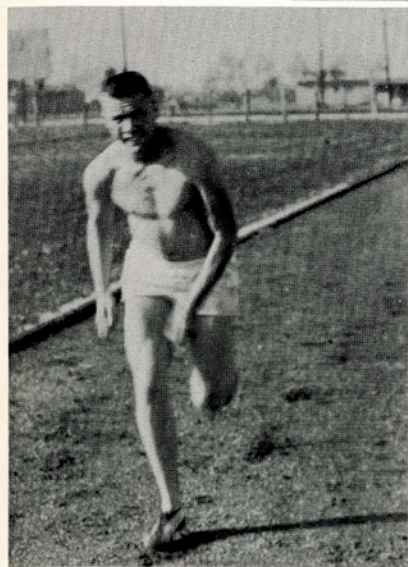

B. R. WOODS, Floresville

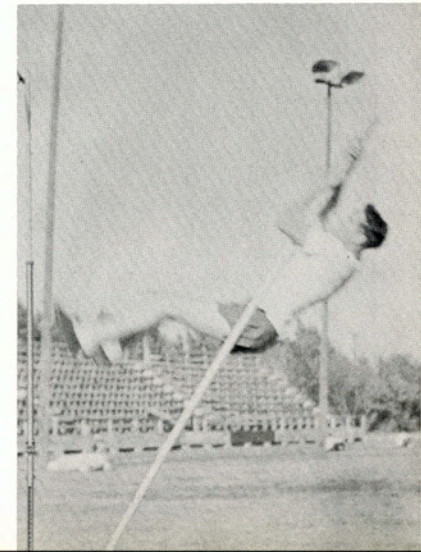
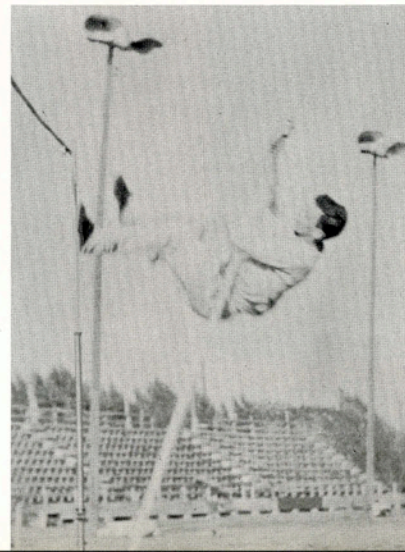

JIMMY McCOSLIN, Premont

INTRAMURAL SPORTS

By no means all physical education at A&I takes place in varsity contests or HPE classes. Hundreds of students compete throughout the year in a well-rounded program of intramural sports ranging from touch football to archery. Presented on these pages are a few of the many competitors.



The Aggies, of the Organizational League, were all-college intramural touch football champions. *From left, back row:* Hicks, Pybus, Krivacka, Madden, Flinn; *front:* Gosling, Olsovsky, Treybig. *Others:* Shudde, Arnim, Love, Hix, Leggett, Beamguard, Rampmeier, Fuller, Wills, Smith, Nauman, Williams, Kinsel, Seale, Anderson, Wagner.



All-college pool doubles winners were Pete Schweikhardt (*shooting*) and Freddie Wilson of the Kingsville Club.

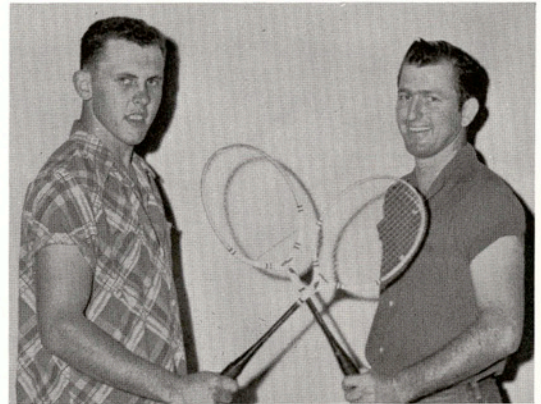

W. C. Gosling (*left*) and Harry Treybig, of the Aggies, were Organizational League winners in badminton doubles.

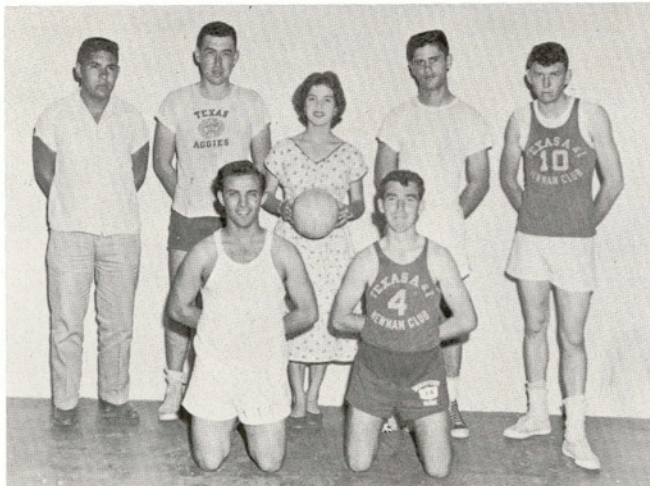

Organizational league winner in volley ball was the Newman Club. *From left, standing:* Duarte, J. Correa, Sara Duenas (*manager*), Trdla, A. Correa; *kneeling:* Garcia, Ramos.



Estella Reyes, of WRA, won second place in archery in girls' intramurals.

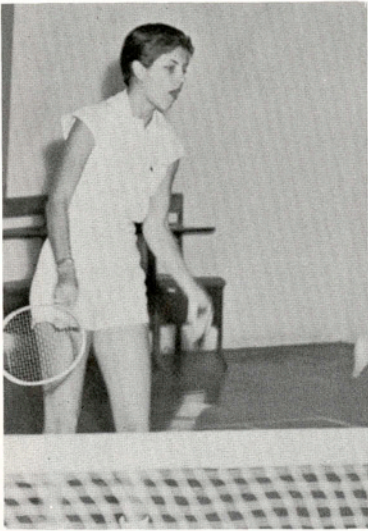

Wynonah Roe, of WRA, was first-place winner in girls' badminton singles.



Flato was all-college champion in volley ball. *From left, standing:* Brown, Bennett, Moore, Wilshear, Hassler, Pesek; *kneeling:* Goldman, Hamady, Bohl, Cogburn. *Others:* Robbins, Hopkins, Hutzler, Clinger.

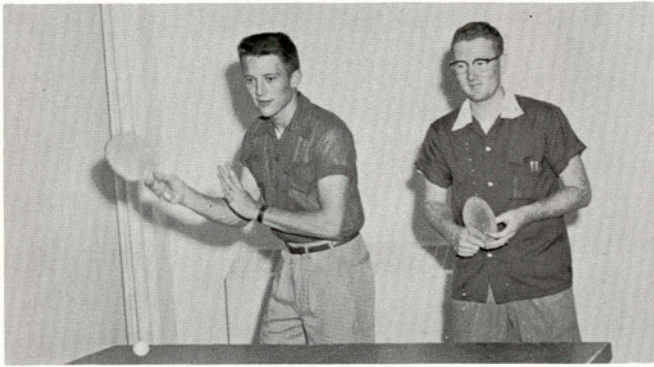

All-college champions in table tennis doubles were Tommy Harwood (*left*) and Danny Martin, of the Kingsville Club.

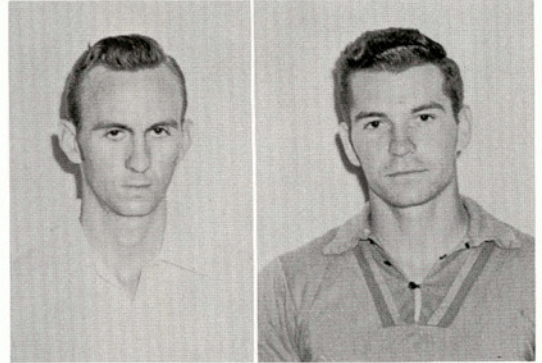

Pat Suggs (*left*) and Frank Miller of Kingsville Club: all-college badminton doubles champions.

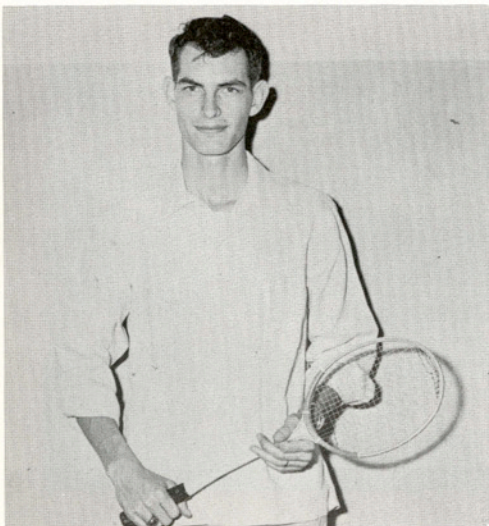

Roy Dale Awbrey of the Kingsville Club, all-college badminton singles winner.

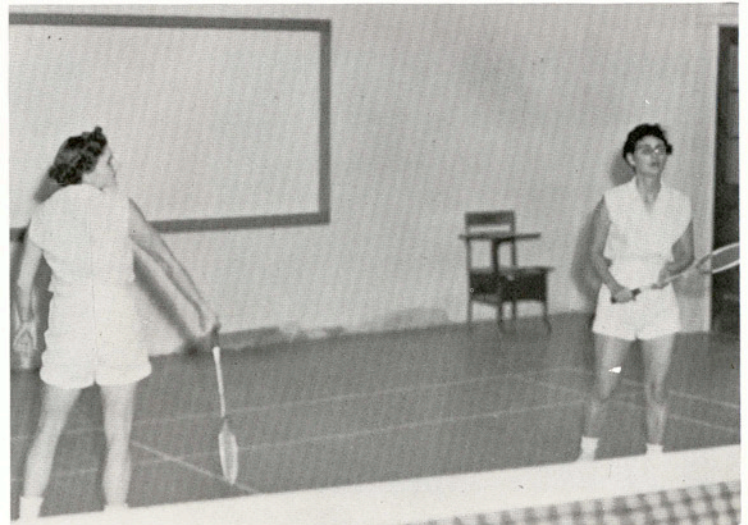

Paula Wilson and Andrea Gonzalez, of WRA, were girls' champions in badminton doubles.



This is how those WRA girls get and keep those shapely figures.



Two points for WRA—maybe.



J. Lee Conquest of the Kingsville Club, all-college table tennis singles champion.



Katy Grimm, of BSU, took first place in girls' table tennis singles.



John H. Hensley, of the Gauchos, was all-college pool singles champion.



Here we go again!

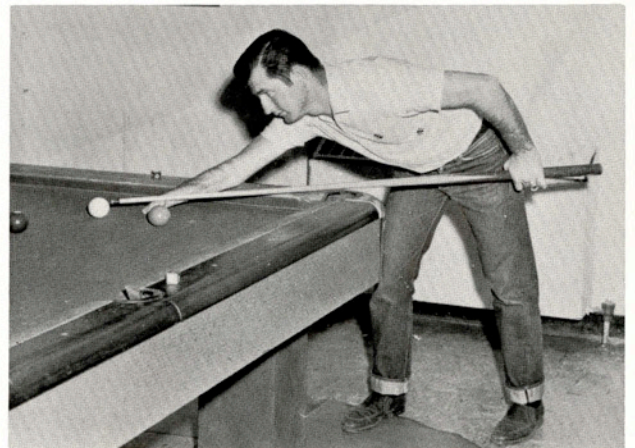

Harry Treybig was winner for the Aggies in Organizational League pool singles.

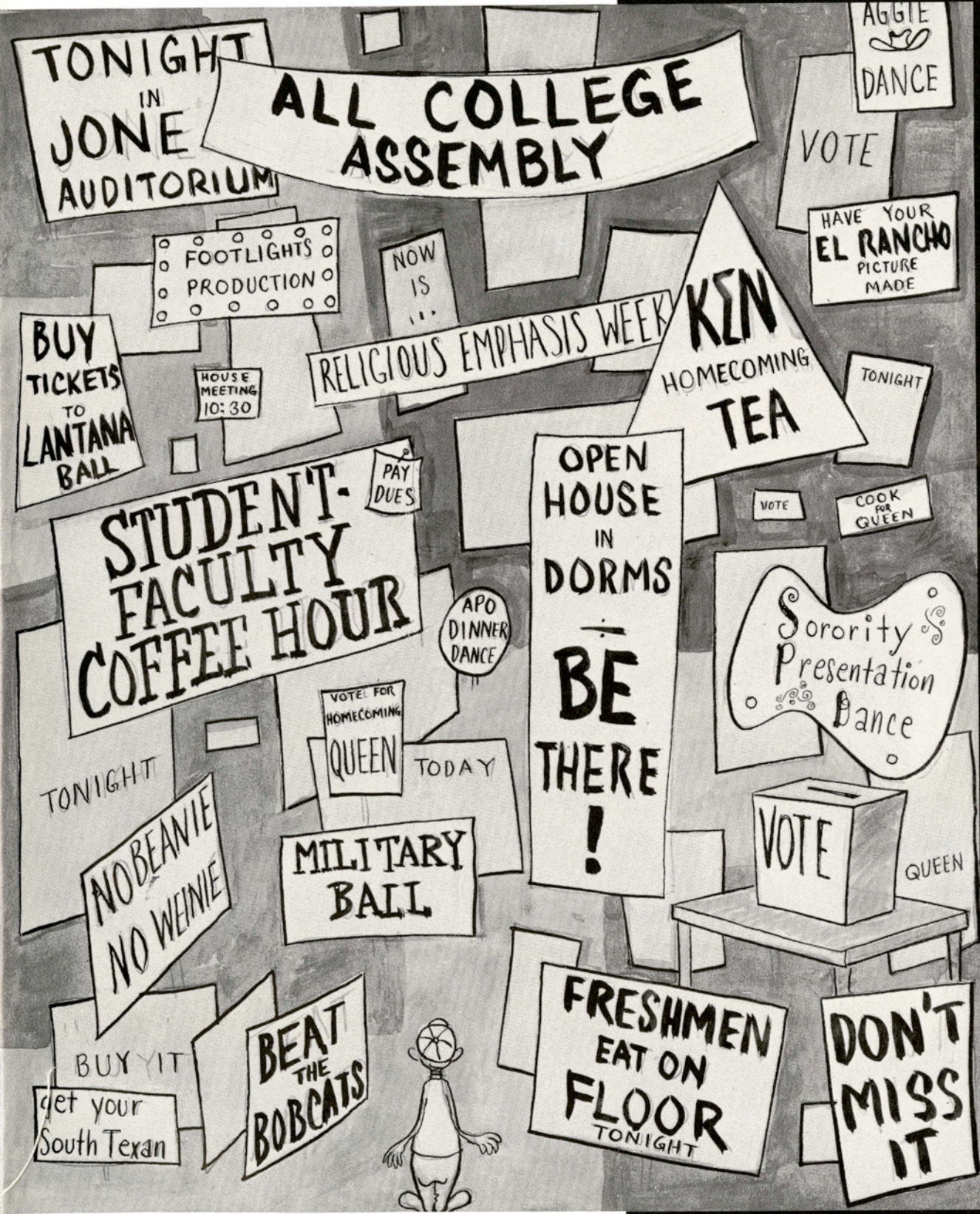

E
V
G
N
T
S



Aggies bring in the hay to provide atmosphere for their November dance.



The stage in the Student Union Ballroom is decorated in Aggie style.



"Hey! Who's that over there?"
Ring side table for Aggies and dates.



Swing your partner!
Typical A&I stagline.





Dads attend first annual Dad's Day Open House.



Faculty members serve at Dad's Day barbecue.

The Delta Theta pledge party attracted many "babes."

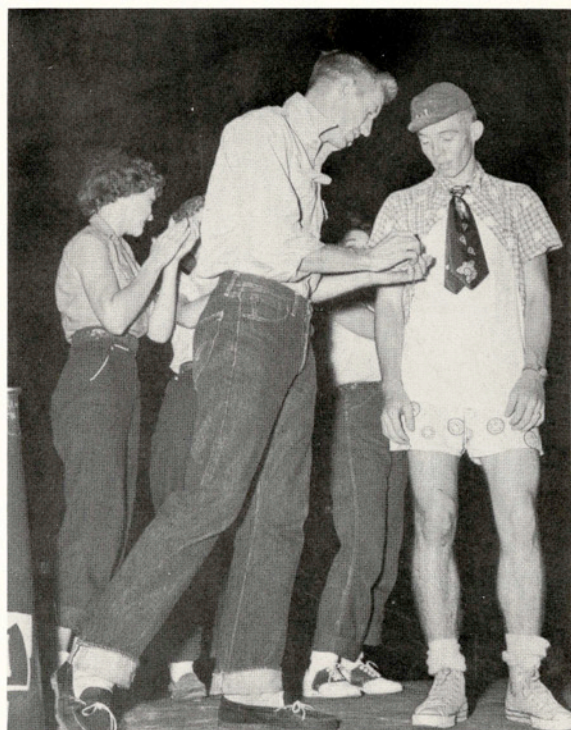

Bob Regan awards prize to winner of Freshman Shirttail Parade.

A&I students purchase tickets to "My Three Angels," Little Theatre's fall arena production.

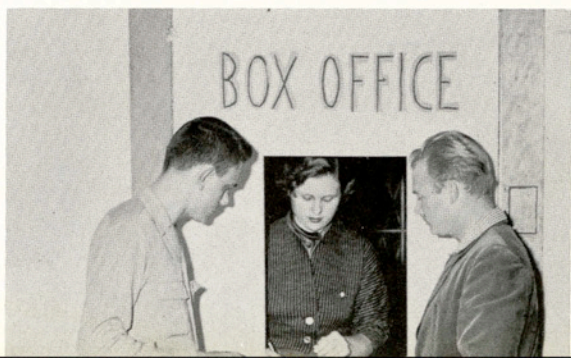



Frosh cuties make like calendar girls at Cheerleader Variety Show.



"Doc" Vollmering pantomines at Cheerleader Variety Show.

Hella Barkermeyer, visitor to U. S. from Germany, attends night class at A&I.



Lu Hodges wins "Miss Maid of Cotton" contest.

Band members make music while the sun shines.

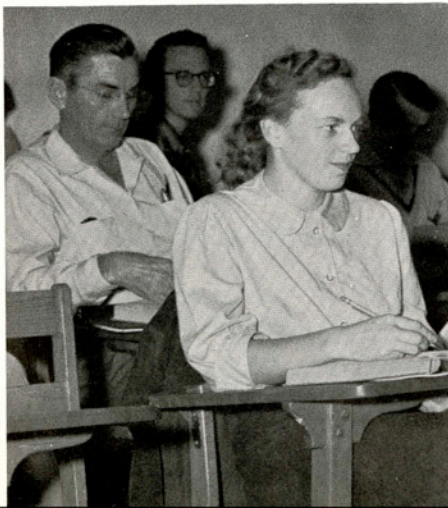



...AND THOUGH WE MAY PART
AND THOUGH THE YEARS ROLL BY,
STILL LOYAL EACH HEART TO A&I...



