

**el rancho**

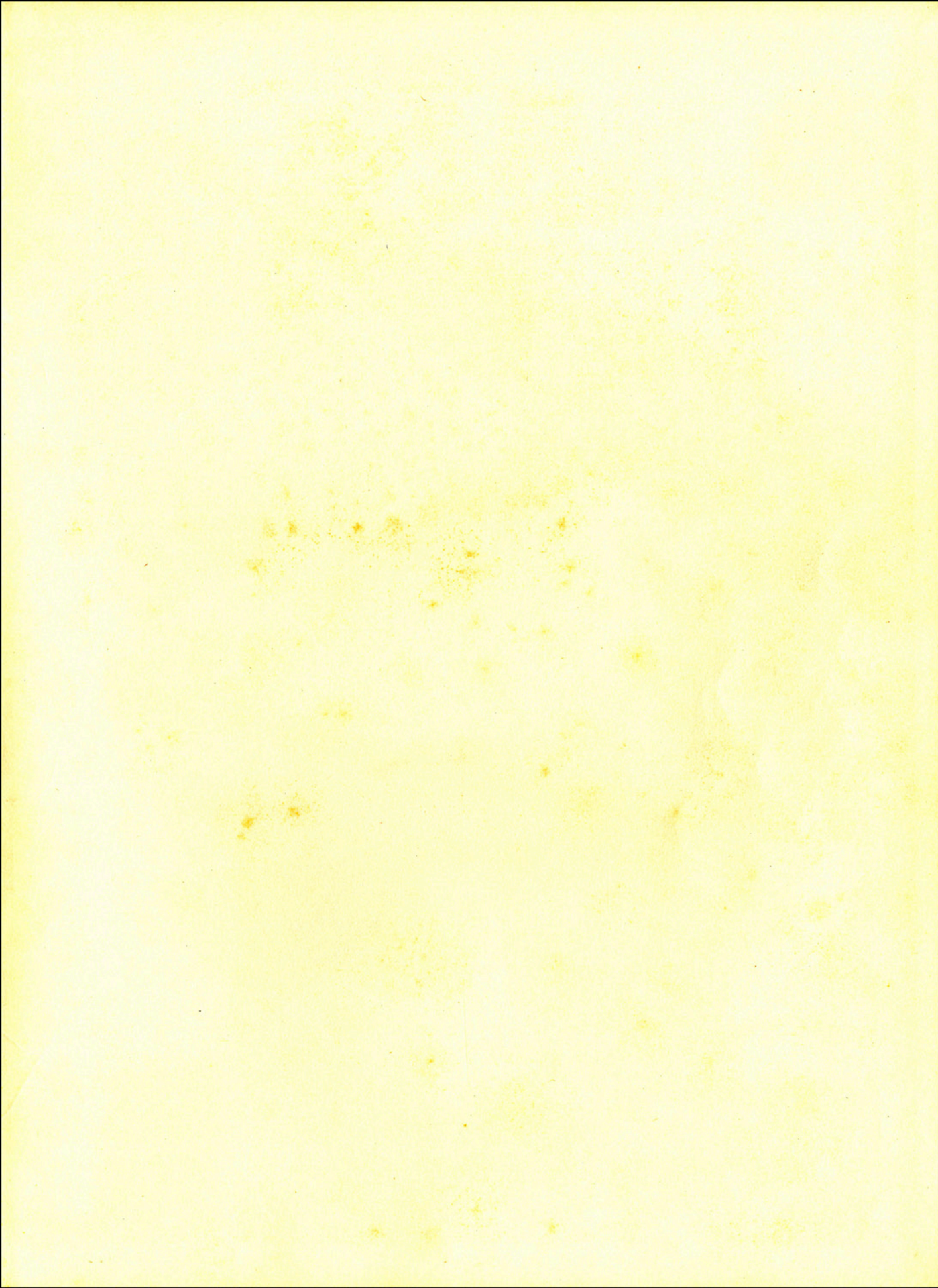

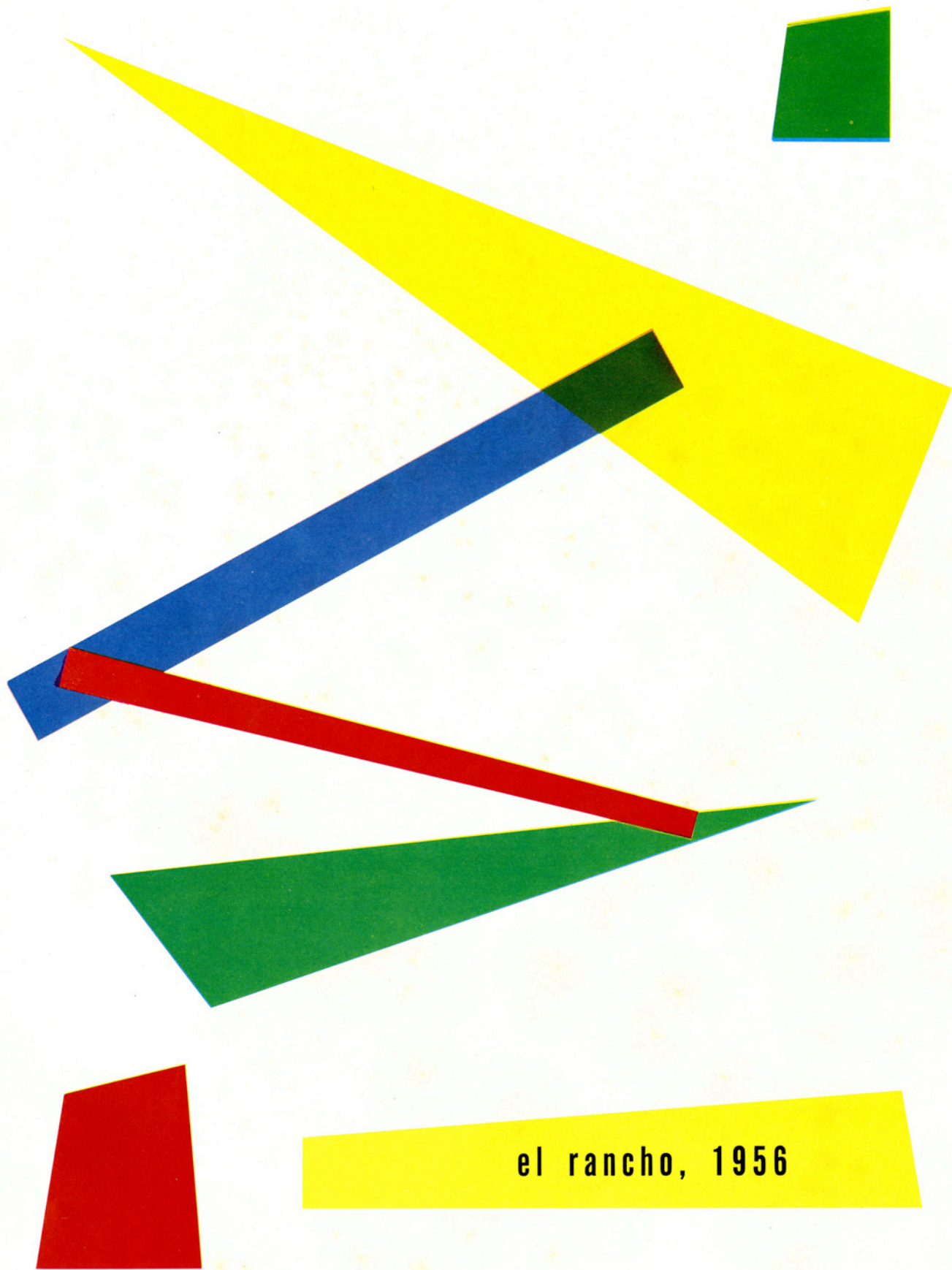





el rancho, 1956



this is



a & i . . .



**nierman  
science hall**

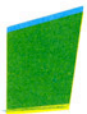

**alfred i. kleberg  
engineering hall**



**old administration  
building**



**loftin hall**







**gymnasium**



**student union  
building**



**jones**



**auditorium**

**home economics**

**cottage**





music building



president's home



lorine jones lewis  
hall... to be



lewis hall... under  
construction





may hall



seale hall



lila baugh hall



cousins hall

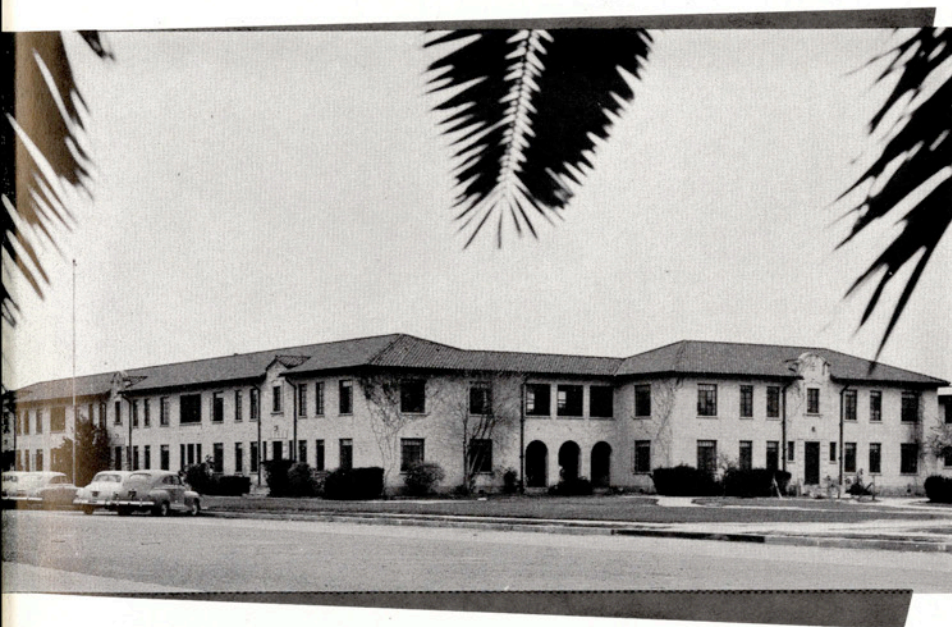



college hall





# table of contents

- who's who
- lantana
- social
- religious
- fine arts
- honorary
- departmental
- faculty
- classes
- rotc
- sports
- a last look

el rancho

a student publication of the  
TEXAS COLLEGE OF ARTS AND INDUSTRIES

JOAN ETHEREDGE, Editor  
DELMER ASHWORTH, Sponsor  
TOMMY LaNOUE, Associate Editor  
BRUCE WITTER, Student Photographer  
JOYCE YAMAGUCHI, Art Editor

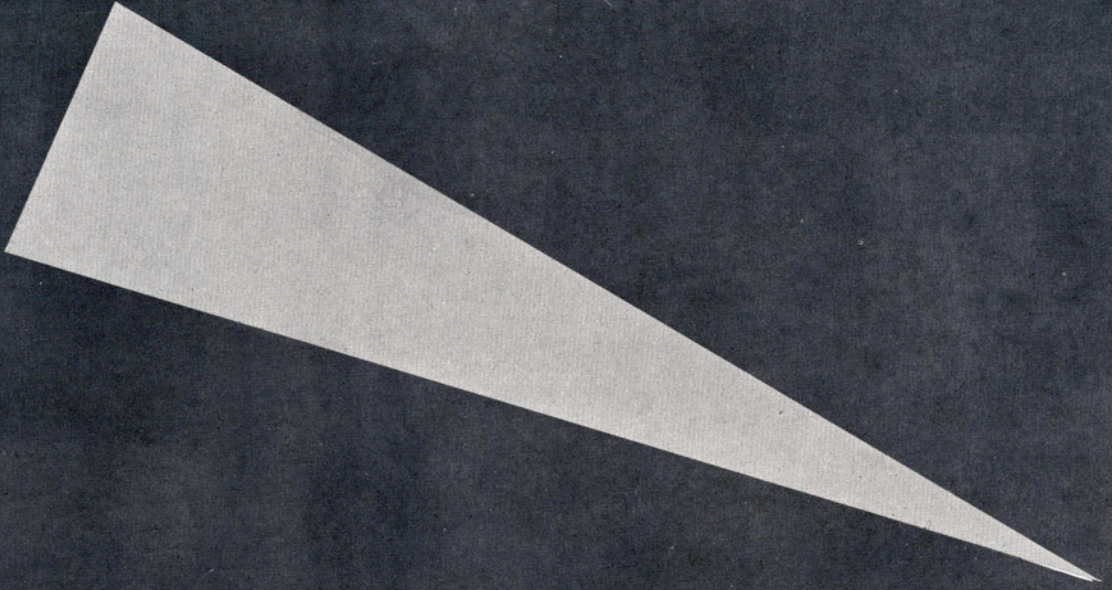

who's who







**MARY HOLROYD . . .**

An honor student, Mary is active in campus affairs. She is Student Council reporter and a member of the Choir. She served last year as associate editor of The South Texan, doing a big job in her un-failingly capable manner.

**MARY MILLS . . .**

Mary believes in doing everything well and because of this has attained many scholastic honors. On the social side, too, Mary is very capable. She served last fall as president of Delta Theta Sorority.



**RANDALL ODOM . . .**

One of the most outstanding students on the A&I campus, Randy carried his success even further by being named top cadet from forty-eight American colleges and universities last summer. He is this year's R.O.T.C. Cadet Colonel.

**who's who  
in american  
colleges and  
universities**

**MAX MARTIN . . .**

Max has a passion for getting things done. Because of this he is always asked to do those things which must be done well and on time. He is president of Sigma Tau, honorary engineering fraternity, and vice-president of the Engineers' Club.



**JOHN EHLERS . . .**

An engineering student who has been active in his fraternity, A.P.O., and his departmental club, John has become well known for his charm and humor. He is junior class representative to the Student Council.



**JOHN LEE CONQUEST . . .**

J. Lee assumed one of the hardest jobs on campus when he was elected president of the senior class by students who had faith in his leadership. He has not disappointed them.



**BERTHA CENTER . . .**

As head cheerleader, Bertha has unselfishly given of her boundless energy and vitality. To work with her is to make play out of hard jobs.

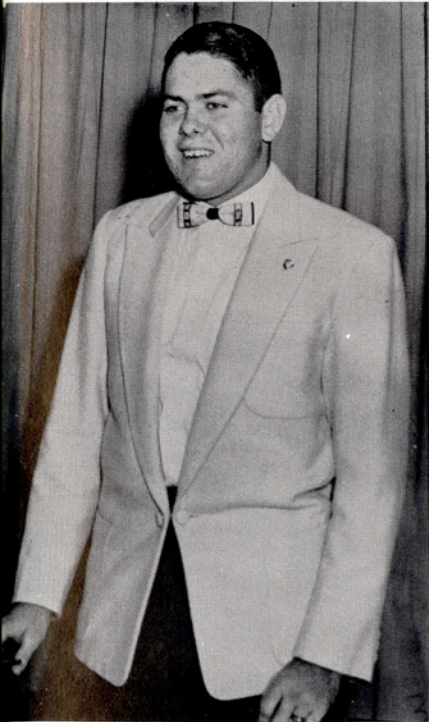

**GILBERT TAYLOR . . .**

As president of Alpha Phi Omega, Gilbert has the responsibility of directing the members of this service fraternity in their work. His work here has won him the campus recognition he deserves.

**JOYCE CHANDLER . . .**

Joyce has displayed the same conscientious willingness to help in her role as female representative-at-large to the Student Council as she has in all her other activities. Her air of quiet graciousness marks her as a true lady.

**JAMES MULKEY . . .**

James became active in campus activities as soon as he arrived at A&I and has not stopped since. He is vice-president of the Aggie Club, treasurer of Alpha Tau Alpha, and social chairman of his dormitory council.



**VERNON HATCH . . .**

We find music wherever we find Vernon, and vice-versa. As leader of the A&I Bluenotes, he has helped make successful many, many college dances.



**JOY PEARSON . . .**

Joy goes about her business as secretary-treasurer of the Student Council with calmness. Her innate graciousness has won her many friends.

who's

who



**JACKIE OUALLINE . . .**

Jackie keeps one of the highest scholastic records on the campus and yet manages to be active in extra-curricular activities also. Her cheerfulness influences all those around her.

**ALAN SHUDE . . .**

Alan greets everyone with a big smile and good-will absolutely bursts from him. One of A&I's favorite Aggies, he is president of the Aggie Club and treasurer of Alpha Tau Alpha, honorary agricultural fraternity.

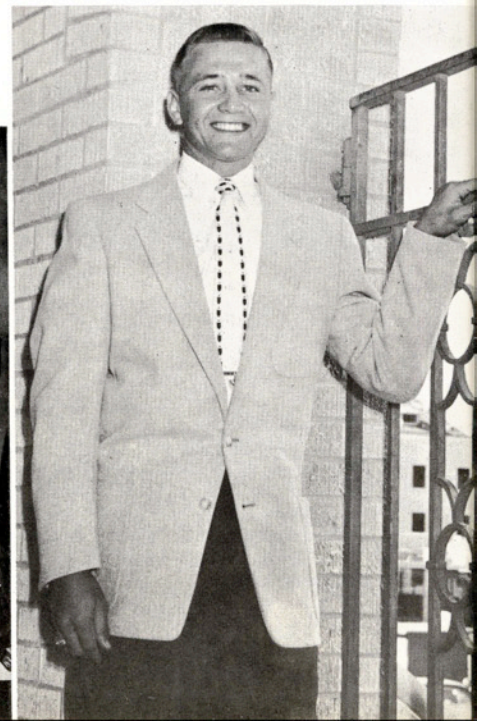

**CLARENCE JOHNSON . . .**

Quiet and reserved, Clarence spends a great deal of his time taking care of the thousand and one small details others hate to do. He is vice-president of the Student Council and an honor student.



**KAYE ANNE LLOYD . . .**

You name it, Kaye has helped with it. She has her finger in almost every A&I pie and in addition can out-work just about everyone on campus. She served this year as chairman of the Student Union Governing Board.

**JACK CHISUM . . .**

Jack is quiet, but always busy. A hard worker, he is male representative-at-large to the Student Council.



**HARRY ZENNER . . .**

Harry's ability and resourcefulness inspired his fellow students to elect him president of the Student Council. His friendliness and humor are the essence of the A&I campus itself.

**RUTH CARLISLE . . .**

Good student, good worker, good friend . . . that's Ruth. Her fun-loving personality has endeared her to everyone on campus.



**KARL McKINNEY . . .**

As a member of the A Cappella Choir and the Madrigalians, Karl has made a name for himself in musical circles. He never refuses a request for help on a program, always does a wonderful job.





**ANN HAYNES . . .**  
 Always friendly, always helpful, Ann calmly goes about her duties as president of the Association of Women Students. She is secretary of the Lila Baugh House Council and an officer of the Women's Recreational Association.



**BOBBY TURNER . . .**  
 Bobby is as familiar to A&I students as Loftin Hall, where he works in the "chow line." He is an Agricultural Education major and served this year as president of the Future Farmers of America campus chapter.



**WILLIS COLEMAN . . .**  
 Good humored and easy-going, Bill is always around to lend a helping hand. A member of Alpha Chi and Alpha Tau Alpha, he is the senior class representative to the Student Council.

## who's who



**MIRIAM GARCIA . . .**  
 Quiet and retiring, Miriam carries with her an unmistakable aura of friendliness as she moves about the campus. Her musical talent, unselfishly shared, has given much pleasure.



**GLENN OWENS . . .**  
 As sports writer and business manager for The South Texan, Glenn has contributed a great deal toward making the school paper interesting and informative.

**LUCILE HODGES . . .**

Lovely Lu has become a byword for talent and charm on the A&I campus. Her portrayals on the college stage will not soon be forgotten and as Lantana Queen she will always be remembered.



**RICHARD BIRKENHOLZ . . .**

Always one to do things quickly and efficiently, Richard has made himself practically indispensable on ROTC and APO circles . . . a good student too.

**who's who**

**JOAN ETHEREDGE . . .**

As editor of El Rancho, Joan has shown her efficiency and willingness to do lots of hard work. A cheerful attitude and a friendly smile best describe her.



**JAMES SIMPSON . . .**

Jim quietly and unobtrusively goes about being one of the busiest people on the campus. An agriculture major and an honor student, he is president of Alpha Chi, national honorary scholarship fraternity.



FROM LEFT: J. H. McCROCKLIN, sponsor, DOUG BRYANT, freshman class representative, JEAN CLAIRE GARNER, sophomore class representative, JOHN EHLERS, junior class representative, JOYCE CHANDLER, female representative-at-large, JOHN CHISUM, male representative-at-large, HARRY ZENNER, president, JOY PEARSON, secretary-treasurer, MARY HOLROYD, reporter, CLARENCE JOHNSON, vice-president, WILLIS COLEMAN, senior class representative, W. H. LECKIE, sponsor.

## student council

The Student Council is the chief governing body on the A&I campus. The most important function of the council is striving to improve the existing student government and to increase school spirit by carrying out the will of the students through their representatives.



Dr. JAMES H. McCROCKLIN plays Santa at the annual "Student-Faculty Christmas dance. The dance was co-sponsored by the Student Council and the Governing Board. Here, HARRY ZENNER, NELDA SAWYER, KENNETH STEWART, and KAYE ANNE LLOYD keep an eye on young JOHNNY McCROCKLIN.



ROW 1: Robert McCurdy, Kenneth Wilhite, Jonell Rabke, Jack Leon, Lewis Dillon, Alice Mercer, Charles Neal.  
 ROW 2: Bobby Turner, Jo Anne Poenisch, Ann Hardee, James Schulze, Jackie Oualline, Barbara Jacob, James Mulkey, Laurie McDonald.  
 ROW 3: Randall Odom, Billy Wilkins, Shirley Williams, Ruth Carlisle, Ralph Studer, Ann Haynes, Newton Lerich, James Simpson, Max Martin.  
 ROW 4: Buzzy Brown, Fabian Yanta, J. Lee Conquest, Albert Holub.

#### OFFICERS

Chairman .....	JACK LEON
Vice-Chairman .....	KENNETH WILHITE
Secretary-Treasurer .....	NANCY RABKE
Reporter .....	JONELL RABKE
Parliamentarian .....	LEWIS DILLON
Reporting Committee .....	CHARLES NEAL
	Alice Mercer
	BOB McCURDY

Any organization on the campus is entitled to a representative to the Student Council Advisory Board. The board acts as a screening body for the Student Council. It discusses problems submitted by organizations and students and sends them on to the Student Council by means of a reporting committee.

## advisory board



FROM LEFT: E. H. Poteet, Carol Ann Kuester, Peggy Seale, Tom Reed, Kaye Anne Lloyd, Sonny Gayle, Mrs. Carrie L. Bishop, Al Brieger.

The duty of the Student Union Governing Board is to provide recreational activities of both cultural and social interest for the students of A&I. It is a joint student-faculty committee which operates under a student-adopted constitution. The board is composed of six students and five faculty members.

student  
union  
governing  
board

OFFICERS

Chairman .....	KAYE ANNE LLOYD
Vice-Chairman .....	SONNY GAYLE
Reporter .....	CAROL ANN KUESTER
Secretary .....	PEGGY SEALE

MEMBERS

- ED COMPERE
- TOM REED
- ARNOLD C. ANDERSON
- FRANK B. WINES
- DR. ERNEST H. POTEET
- MRS. CARRIE LEE BISHOP
- ALTON BRIEGER (director, Student Union Building)

Bobbie White serves coffee to Dr. Fred M. Garland and D. C. Baker at a weekly student-faculty coffee hour.





GARY KLINGAMAN . . .

JAN FERGUSON . . .

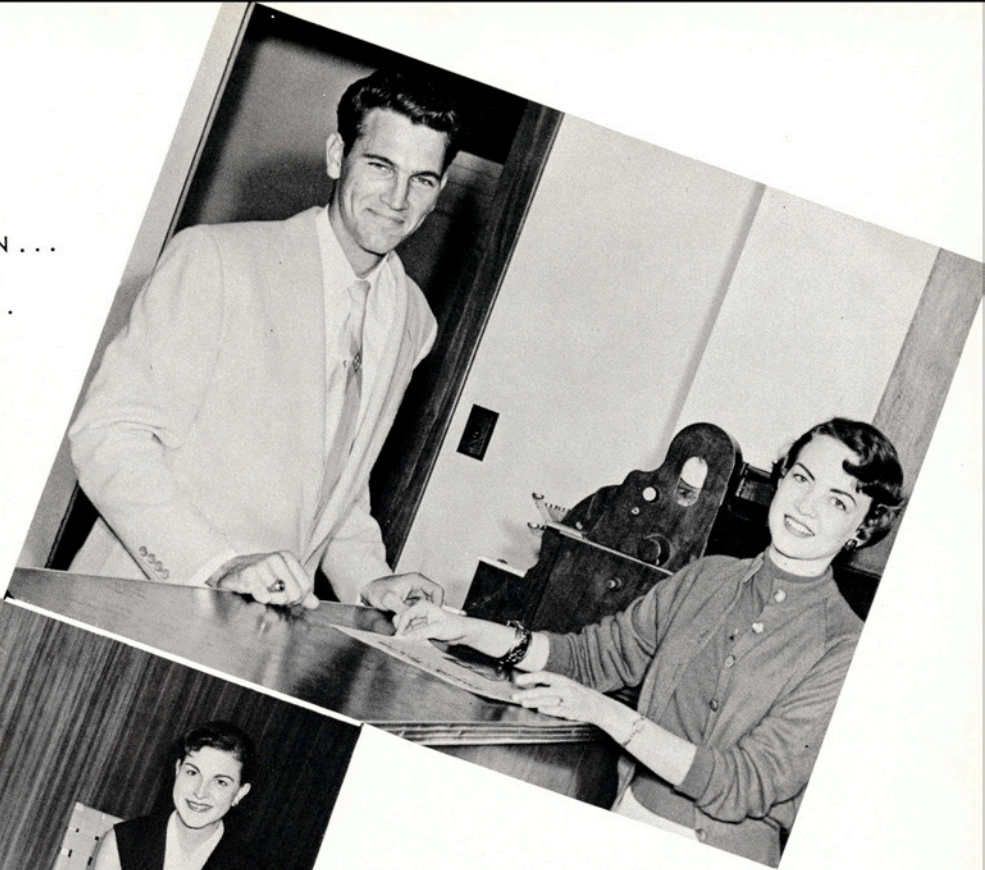

BILL AULT . . .

SALLY HIGGINS . . .

SAM BISHOP . . .

NANCY RABKE . . .

JANE CABINESS . . .

JAMES MAY . . .

# governing board committee chairmen

- BILL AULT . . . . . dance
- SALLY HIGGINS . . . . . personnel
- JAMES MAY . . . . . music and fine arts
- GARY KLINGAMAN . . . . . recreation
- NANCY RABKE . . . . . decoration
- JANE CABANISS . . . . . hospitality
- SAM BISHOP . . . . . dateless dance
- JAN FERGUSON . . . . . special events





# The South

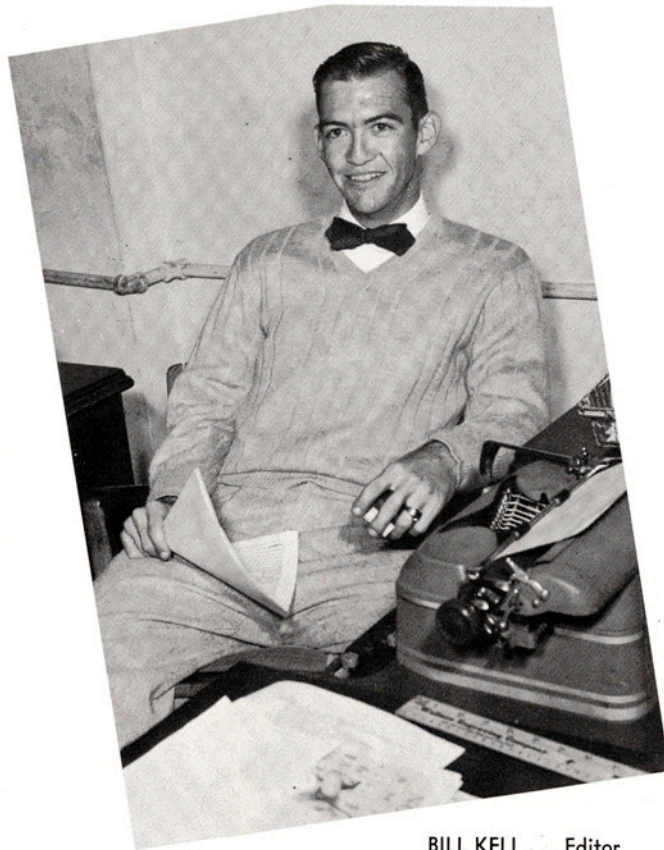

BILL KELL ... Editor

NEWSPAPER STAFF ... Fall Semester

- Editor ..... BILL KELL
  - Associate Editor ..... SHIRLEY DAY
  - Sports Editor ..... JERRY CAMPBELL
  - Business Manager ..... BOB CUDE
  - Circulation Manager ..... GLENN OWENS
  - Editorials ..... EDDIE KRIVACKA
  - Society ..... BARBARA YERICK
  - Feature Editor ..... IKE LEVIN
  - Photographer ..... BRUCE WITTER
  - Cartoonist ..... BOB LEMER
- Reporters: Betty Sue Danmier, JoAnne Wren, Ramsey Bearden, Betsy Boyd, Bobbie White, Caroline Hanke, Norman Christy, Linda Carlile, Mary Helen Vickers, Jerry Anderson.



SHIRLEY DAY  
... Associate Editor



BRUCE WITTER ... Photographer

# ★ Texan



## NEWSPAPER STAFF . . . Spring Semester

Editor . . . . . BILL KELL  
 Associate Editor . . . . . ERNEST PAGE  
 News Editor . . . . . JERRY CAMPBELL  
 Sports Editor . . . . . BER HENRY  
 Business Manager . . . . . GLENN OWENS  
 Circulation Manager . . . . . JERRY CAMPBELL  
 Editorials . . . . . EDDIE KRIVACKA  
 Society . . . . . BETSY LANGFORD  
 Feature Editor . . . . . JAY NIXON  
 Photographer . . . . . BRUCE WITTER  
 Cartoonists . . . . . BOB LEMER, LARRY HESTER



GLENN OWENS . . . Business Manager

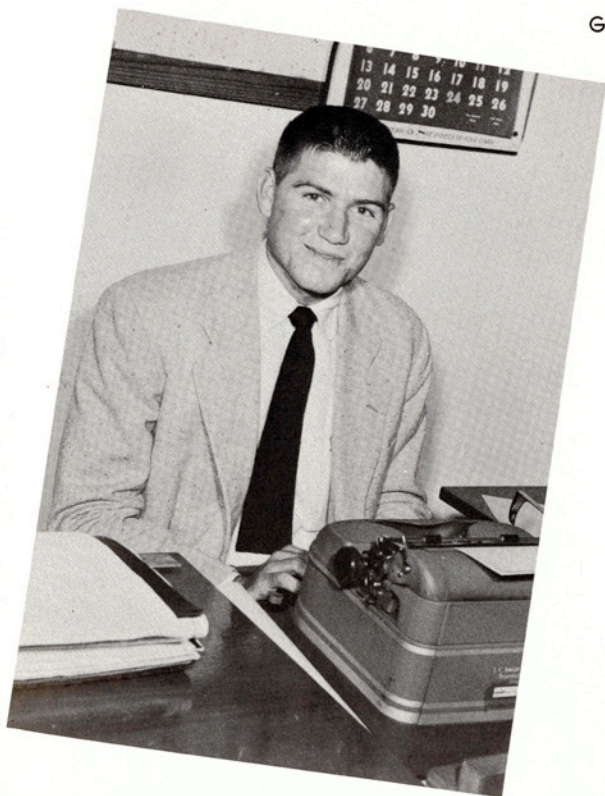

JERRY CAMPBELL . . . News Editor



BER HENRY . . . Sports Editor



A YEAR OF COLLEGE LIFE IS A  
PRECIOUS EXPERIENCE . . . AN  
EXPERIENCE WORTH REMEMBERING  
ALWAYS. MAY EL RANCHO 1956  
HELP YOU TO RECALL WITH  
PLEASURE THE DETAILS OF  
THIS YEAR'S ACTIVITIES

JOAN ETHEREDGE . . . Editor-In-Chief

## el rancho staff



JOYCE YAMAGUCHI . . . Art Editor

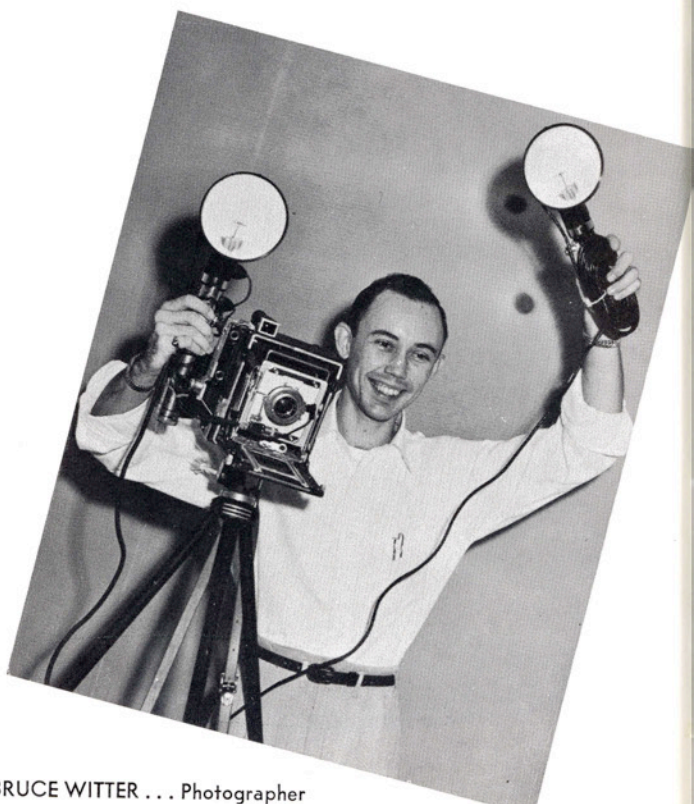

BRUCE WITTER . . . Photographer

TOMMY LaNOUE . . .  
Associate Editor



el rancho staff...



JERRY CAMPBELL . . . Sports Editor



FRANKLIN McALLISTER . . . Editorial Assistant



FIRST ROW: Hellen Vantreese, Nancy Ann Beck, Nancy Rabke.  
 SECOND ROW: Faye Bible (Alpha Sigma sponsor), Lauryn Mizell (Delta Theta sponsor), Mary Kay Roach, Lucile Hodges, Jonell Rabke, Mary Mills, Jo Anne Poenisch, Elizabeth Ann Oliphant (Beta Gamma sponsor).

The purpose of the Inter-Sorority Council is to promote a greater unity among the three sororities on our campus. It is composed of the president, two representatives, and one faculty sponsor from each group. Each year the council coordinates rush-week activities and conducts an inter-sorority presentation dance for the pledges.

OFFICERS

- President ..... NANCY BECK
- Vice President ..... HELLEN VANTREESE
- Secretary-Treasurer ..... NANCY RABKE
- Sponsor ..... MRS. CARRIE LEE BISHOP

# inter-sorority council

The inter-sorority tea, sponsored by the council, is the first of many parties during the fall rush season. Here Joan Etheredge serves Lou Ann Odom and Mrs. Ernest H. Poteet, while Bobbie White, Patsy Vannoy and Jan Ferguson stand in line.



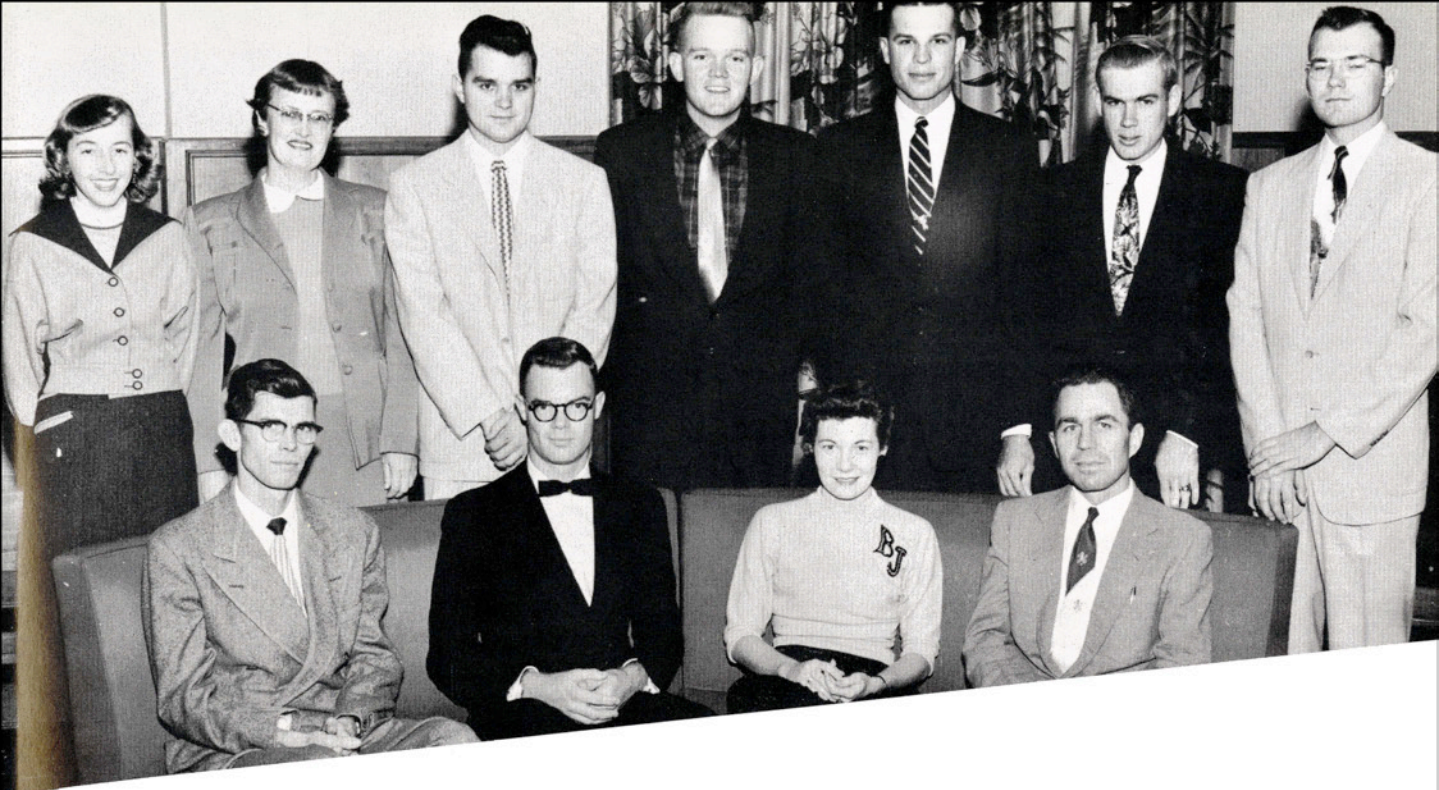

FIRST ROW: John Gibbs, Robert McCurdy, Barbara Jacob, Leo Bailey.  
 SECOND ROW: Eddiemae Phares, Margaret Brown, Fabian Yanta, E. L. Brown, Charles Neal, Elmer Outlaw, Laurie B. McDonald.

#### OFFICRS

Chairman ..... ROBERT McCURDY  
 Secretary ..... BARBARA JACOB  
 Sponsors ..... JOHN GIBBS  
 LEO BAILEY

The purpose of the Religious Council is to further cooperation among church sponsored student organizations, to encourage interdenominational activities, and in these ways promote a more Christian atmosphere on the A&I campus.

**religious council**

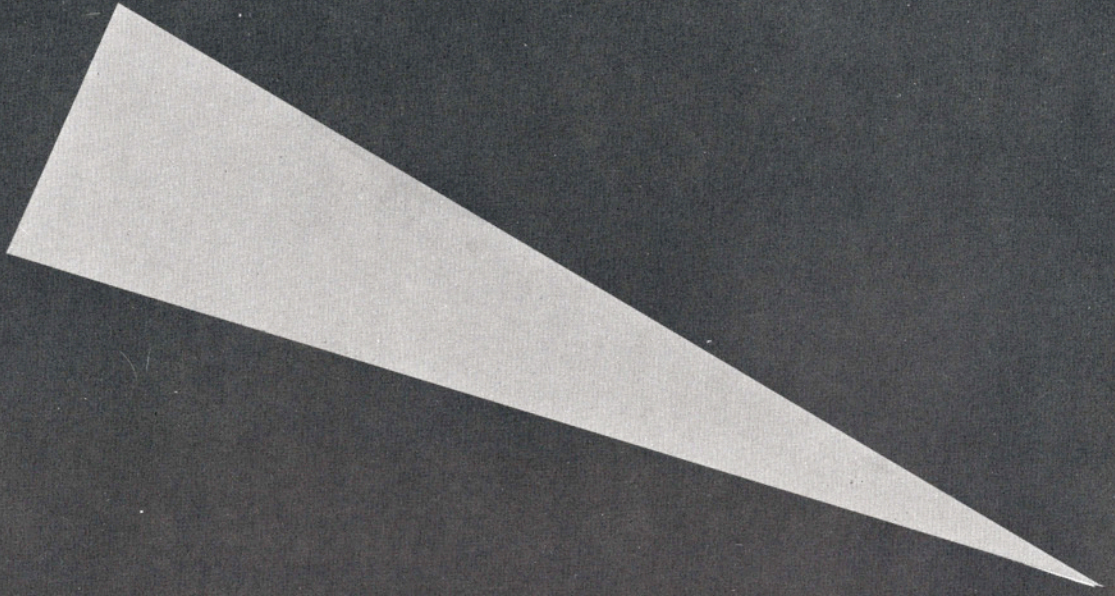

**lantana**

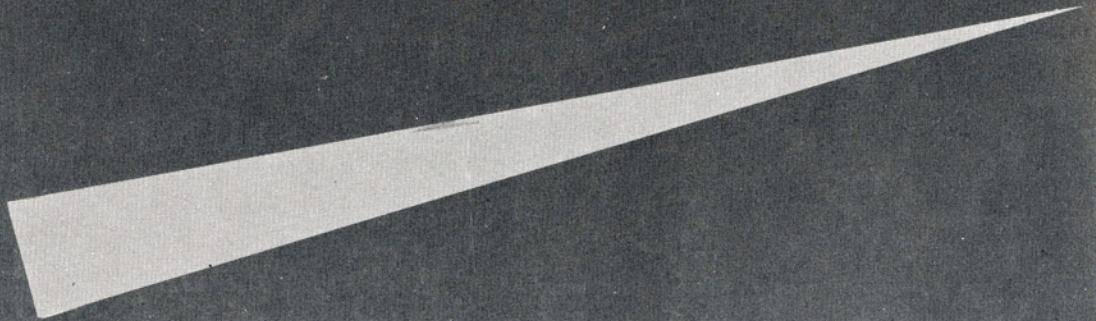





lucile hodges

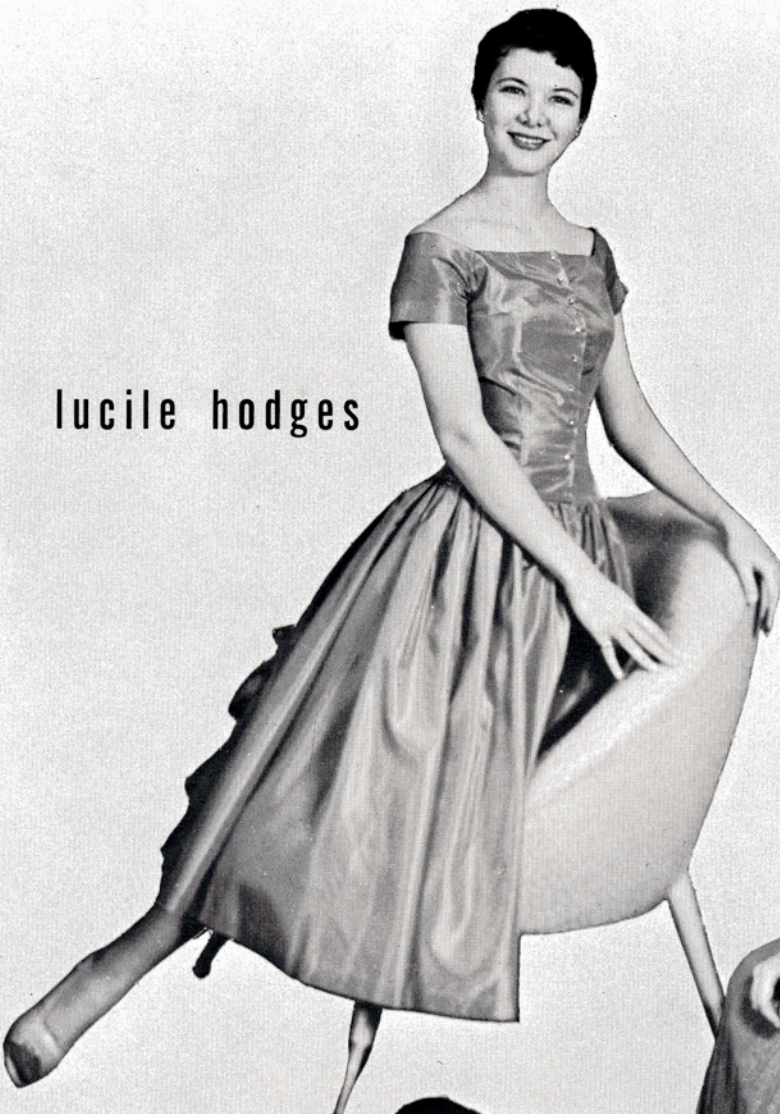

faye maiville



barbara leffingwell

ann copeland



leatrice koch



joanlee smith



bertha center



lantana queen



**LUCILE HODGES**

senior . . . kingsville, texas



lantana lady

...BERTHA CENTER

junior . . . alice, texas



lantana lady      ...ANN COPELAND  
sophomore . . . corpus christi, texas

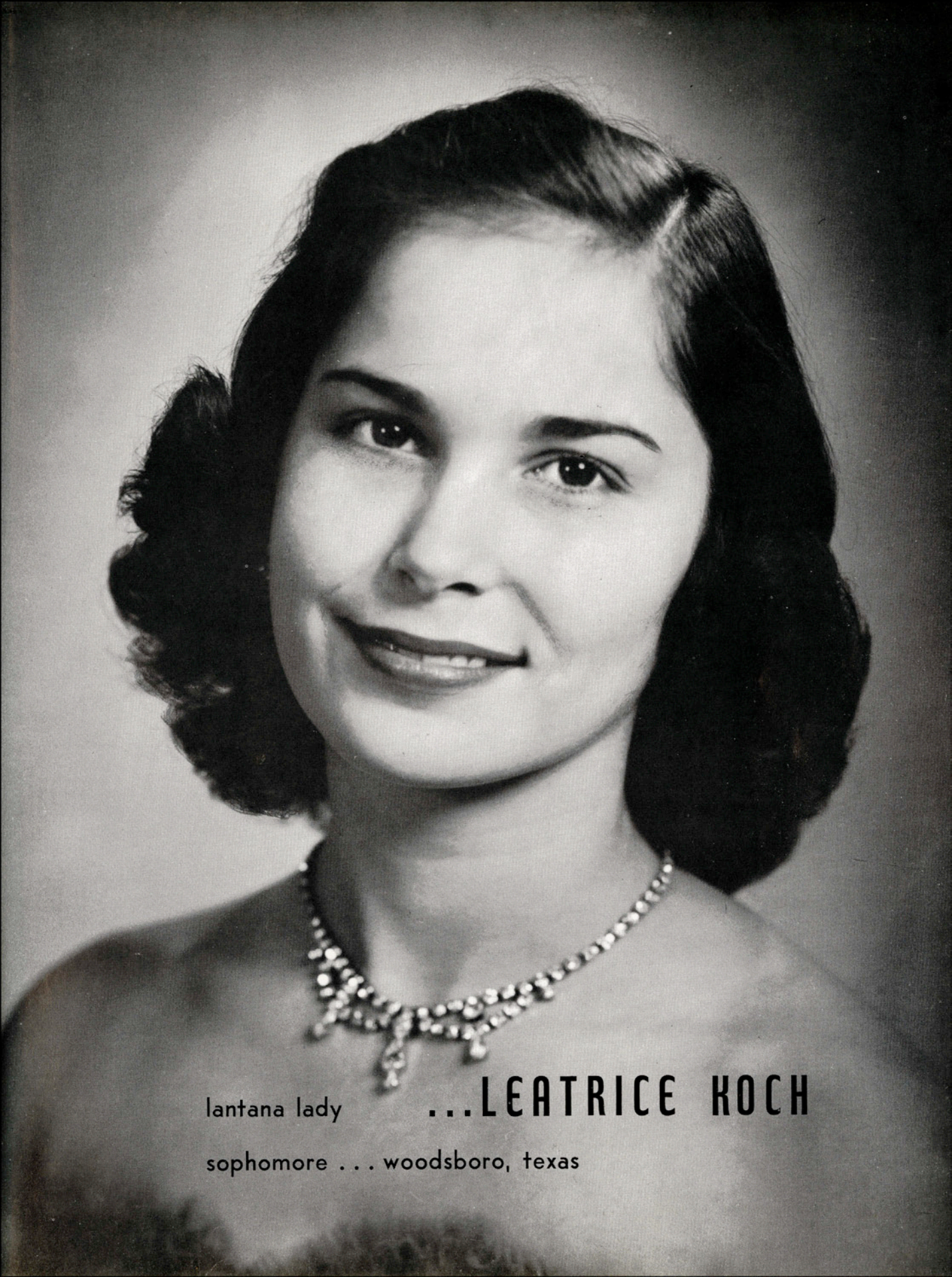

lantana lady

**...LEATRICE KOCH**

sophomore . . . woodsboro, texas



lantana lady

...BARBARA LEFFINGWELL

junior . . . . harlingen, texas





lantana lady

... FAYE MAUVILLE

sophomore . . . donna, texas



lantana lady

...**JOANLEE SMITH**

sophomore . . . floresville, texas

ladies-in-waiting  
to  
lantana queen

## LUCILE HODGES



**RUTH CARLISLE**

senior . . . san diego,  
texas

**BARBARA JACOB**

senior . . . kingsville,  
texas



John Lee Conquest . . . BALL, Alan Johnston . . . PARADE MARSHALL, Harry Zenner, Dr. James McCrocklin . . . GENERAL CHAIRMEN, Louie Weiss . . . STAGE PRODUCTION.



Ann Schimmel, Bill Ault . . . PARADE PREPARATION.

## coronation committees



Sally Higgins, Bill Putty, Sue Cline . . . STAGE PRODUCTION, Joyce Yamaguchi . . . GOWNS FOR COURT.



Joanlee Smith, Faye Maiville, Miss Faye Bible . . .  
COSTUMING



Ed Compere, Al Brieger . . . ARRANGEMENTS and ENTERTAINMENT

COMMITTEE DIRECTORS

General Chairman	DR. JAMES H. McCROCKLIN
Student Chairman	HARRY ZENNER
Arrangement and Entertainment	AL BRIEGER, KAYE ANNE LLOYD
Housing	MRS. CARRIE LEE BISHOP, MR. J. E. TURNER
Publicity	DR. BOYD STEWART, DELMER ASHWORTH, BILL KELL
Parade Preparation	PAUL TREPTOW, BILL AULT
Parade Marshal	LT. COL. ROBERT MASENGA, ALAN JOHNSTON
Stage Production	DR. ALBERT JOHNSON, BILL PUTTY
Gowns for Court	MISS FAYE BIBLE, JOYCE YAMAGUCHI
Costuming	MISS FAYE BIBLE, JOANLEE SMITH, FAYE MAIVILLE
Ball	DR. FRED GARLAND, JOHN LEE CONQUEST



Delmer Ashworth, Bill Kell, Dr. S. Boyd Stewart . . . PUBLICITY

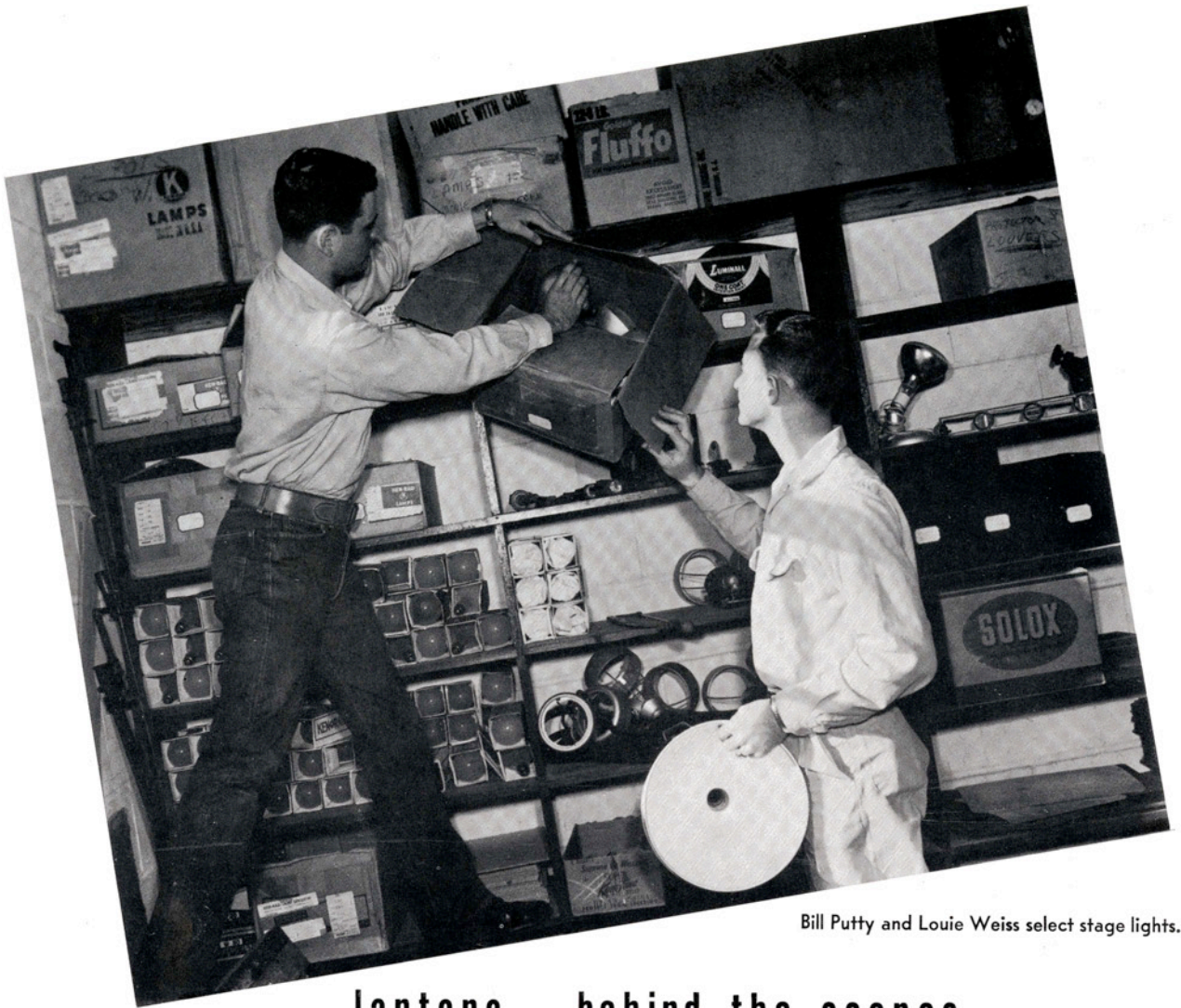

Bill Putty and Louie Weiss select stage lights.

## lantana...behind the scenes



Working on sets . . . Jack Chisum.



. . . Mrs. Josephine Moran, Tommy LaNoue and Jack Chisum.



Bill Putty and Sally Higgins demonstrate the waltz to Lantana entertainers during a rehearsal.



Barbara Leffingwell, a Lady in this year's court, discusses designs for coronation dresses with Joyce Yamaguchi.

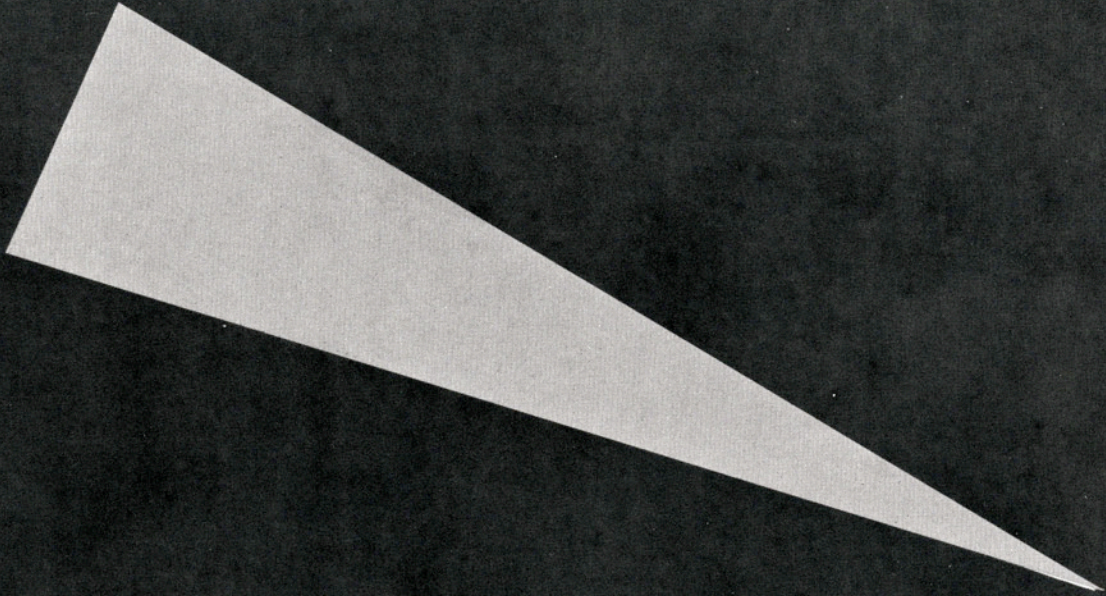

**social**

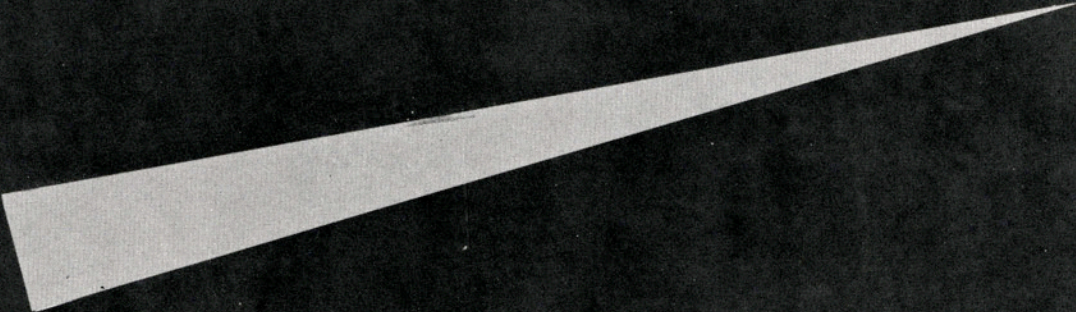







Mrs. Ernest H. Poteet is hostess for the Delta Thetas at a social after formal initiation services. Lu Hodges serves at the refreshment table.



Beta Gammas discuss ordering sorority pins at a Monday night meeting.

Members of Alpha Phi Omega, national service fraternity, vie for the floor during a meeting of the organization.





Prospective Kappa Sigma Nu pledges sign the guest book at the spring smoker.

Alpha Sigmas entertain their fall rushees with a party in the French sidewalk cafe manner.



Decorations included can-can murals and a French poodle.



FIRST ROW: Nancy Ann Beck, Jonell Rabke, Jackie Oualline, Kathleen Carnes, Eleanor Friesen, Carolyn Cunningham.  
 SECOND ROW: Elizabeth Ann Oliphant (sponsor), Mary Helen Vickers, Mary Kay Roach, Mary Orme, Emily Romine, Barbara Rasco, Donna Taylor.

The purposes of Beta Gamma Sorority are to emphasize character building, creative living, and social development. The members are active in campus activities. Membership is by invitation extended during rush week.

# beta gamma sorority

## OFFICERS

President .....	JONELL RABKE
Vice-President .....	NANCY ANN BECK
Secretary .....	CAROLYN CUNNINGHAM
Treasurer .....	KATHLEEN CARNES
Parliamentarian .....	JACKIE OUALLINE
Reporter .....	BETSY BOYD
Historian .....	ELEANOR FRIESEN

The Beta Gammass entertained their rushees with a circus party this year. Kathleen Carnes, Jan Ferguson, Lou Anne Odom, Emily Romine, and Beth Calvin take the center ring . . . Lou Anne models the newest thing in women's millinery.





FIRST ROW: Ann Morton, Jan Hotchkiss, Polly Keefer, Donna Jean Givens, Jackie Stewart.  
 SECOND ROW: Audra Ann George, Bettie Linburg, Ellie Burkhardt, Lisa Robertson, Nelda Sawyer.  
 THIRD ROW: Joy Proffitt, Vivian Barth, Marilyn Barton, Beth Calvin.  
 NOT PICTURED: Patsy Gabbert, Mary Andrus, Anna Mae Plevans, Diane Depew, Mildred Morgan.

OFFICERS

- President ..... POLLY KEEFER
- Vice-President ..... DONNA GIVENS
- Secretary ..... ANN MORTON
- Treasurer ..... JACKIE STEWART
- Reporter ..... JAN HOTCHKISS

beta  
 gamma  
 pledges



FIRST ROW: Mary Mills, Joyce Chandler, Carol Ann Kuester.

SECOND ROW: Mickey Baldauf, Joan Etheredge, Arlene Bridgers, Betty Lou Hawks, Kaye Anne Lloyd, Mary Ann Harwood, Ann Copeland, Kate Clarkson.

THIRD ROW: Carolyn Casburn, Shirley Luce, Lauryn Mizell (sponsor), Joy Dorsey, Janie Mayer, Sandra Moss, Ibbey Murphy, Margaret Brown, Lynn Mayo, Bettye Ramey, Barbara Jacob, Yvonne McCarty, Janice Gardner.

FOURTH ROW: Shirley McMurrey, Betty Lott, Betsy Hill, Ruth Dietz, Nancy Rabke, Joy Pearson, Lucile Hodges, June Bunch, Joan Bunch, Bobbie White, Barbara O'Neal, Mary Jo Scogin, Judy Garrett, Pat Hall.

#### OFFICERS

President	MARY MILLS
Vice-President	JOAN ETHEREDGE
Recording Secretary	ARLEENE BRIDGERS
Corresponding Secretary	BETTY LOU HAWKS
Treasurer	MICKEY BALDAUF
Reporter	KATE CLARKSON
Chaplain	LYNN MAYO
Parliamentarian	MARY ANN HARWOOD
Song Leader	CAROLYN CASBURN
Historian	ANN COPELAND
W. R. A. Representative	MARY JO SCOGIN
Rush Captains	KAYE ANNE LLOYD JOYCE CHANDLER
Pledge Captain	CAROL ANN KUESTER
Inter-Sorority Council Representatives	LUCILE HODGES NANCY RABKE

Delta Theta Sorority emphasizes friendship, high scholarship, and loyalty to A&I. Members are accepted by invitation during fall semester rush week.

## delta theta sorority

Delta Theta's annual Christmas social . . . ANN COPELAND serves cake to BETTYE RAMEY, BERTHA CENTER, SANDRA MOSS, and KATHLEEN CLAYTON.





FIRST ROW: Jane Cabaniss (song leader), Patsy Vannoy (secretary), Jan Ferguson (president), Carol Ann Kuester (pledge captain).  
 SECOND ROW: Barbara Palmer, Laura Underwood, Dee Ann Durham, Betty Ann Woelfel, Jean McKim, Lou Ann Odom, Kathleen Clayton, Epsie Williams.  
 THIRD ROW: Manon Ray, Kay Lynn Gregg, Mary Henderson, Bertha Center, Judy Glusing, Billie Gatliff, Marjorie Callaway.

## delta theta sorority pledges

Costumes for the Delta Theta Mardi Gras rush party were varied, colorful, wild. At lower right rushees parade before members.

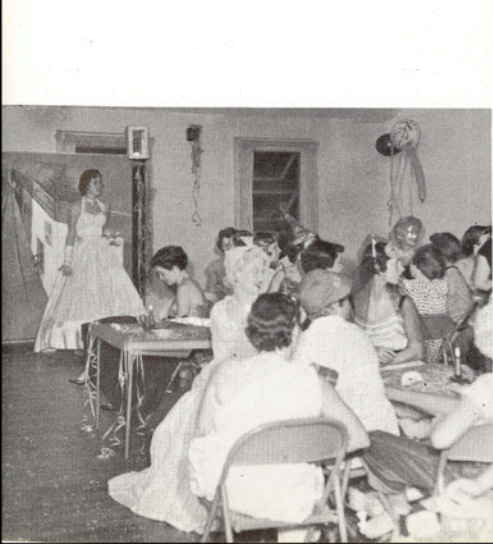



FIRST ROW: James Butler, Stanley Stroud, Richard Henderson, Gordon Brown, Bertha Center (sweetheart), Gilbert Taylor, Francis Johns, Wayne Frerking, Lacy Pogue, John Nee.  
 SECOND ROW: Charles Yoder, Charles Rachui, Robert Whatley, Davis Vickers, Jack Bond, R. C. Masenga (sponsor), J. E. Turner (sponsor), R. E. Richards (sponsor) Robert Lobaugh, John Walker, Wesley Ellis, Lester Wetzig, Ken Naumann, Jerry Sallison.  
 THIRD ROW: John Ehlers, Jim Bixler, Robert Voss, William Sherman, Charles Gilmore, Richard Birkenholz, Jerry Anderson, Stanley Hawk, Alan Johnston, Frank Riha, Allan Bobys.  
 FOURTH ROW: Ramsey Bearden, Marion Walker, Doug Bryant, Max Martin, Randall Odom, Leonard Holder, Warren Warner, Sonny Brown, John Chisum.

#### OFFICERS

President .....	GILBERT TAYLOR
Vice-President .....	GORDON BROWN
Vice-President,	
Pledge Captain .....	FRANCIS JOHNS
Recording Secretary .....	JAMES BUTLER
Corresponding Secretary .....	LACY POGUE
Treasurer .....	WAYNE FRERKING
Historian .....	STANLEY STROUD
Reporter .....	RICHARD HENDERSON
Parliamentarian .....	JOHN NEE
Sergeant-at-Arms .....	EDMUND BECK

Alpha Phi Omega is a national service fraternity for college men who are or have been affiliated with the Boy Scouts. The organization sponsors numerous worthwhile activities on the campus. The purpose of the fraternity, as set forth in the national constitution, is to "assemble college men in the fellowship of the Scout oath and law, to develop friendship, and promote service to humanity."

alpha  
phi  
omega



CECIL E. BURNEY, Corpus Christi, was the guest speaker at the annual A.P.O. Christmas dinner, held at Cheatham's Restaurant.





FIRST ROW: LAURIE McDONALD (treasurer), JACK LEON (president), KAYE ANNE LLOYD (sweetheart), TOM BENEDICT (vice-president), BOB SNYDER (secretary).  
 SECOND ROW: Garvis Fenwick, Richard Lackey, GILBERT BURRELL (historian), Joe Slayter, Sonny Ewing, JAMES H. McCROCKLIN (sponsor), Ray Monroe, Ronald Dodillet, Ronald Norris, Pat Chancellor.  
 THIRD ROW: Charles Ogden, Tommy LaNoue, Richard Allen, Joe Gray, Luther Schulze, James May, Burt Bunch, Jay Nixon, Richard Viguerie.  
 FOURTH ROW: Frank Sacky, Jerry Keathley, Joe Johnson, James Harvey, Benny Goodman, Roland Gordon, Claude Dewees, Harry Gallenkamp, William Ferguson, Harvev Adams, Darrell Vaughter.

# kappa sigma nu

Kappa Sigma Nu, organized in 1936, is the only active social fraternity at A&I. Membership in the organization is by invitation only. The fraternity takes part in both social and service activities on the campus.

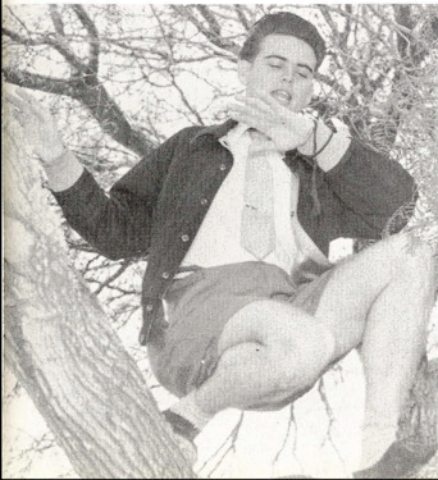

Kappa Sigma Nu pledges during initiation . . . SONNY EWING climbs a tree and calls out the time of day to all passers-by. TOMMY LANOUE is sold on the auction block by Fraternity President JACK LEON as LAURIE McDONALD looks on.



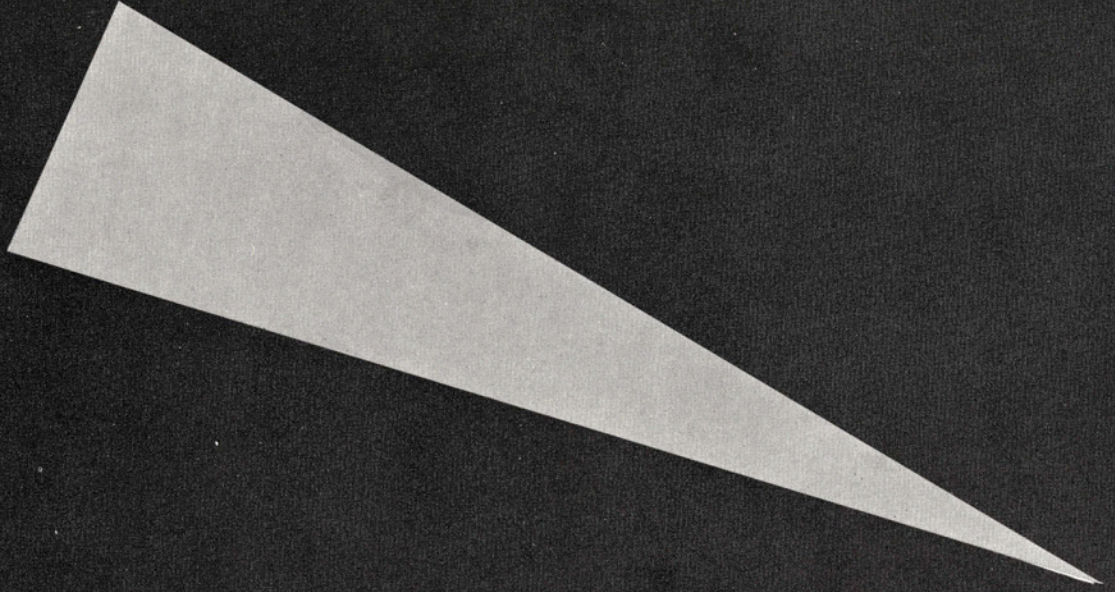

**religious**







Students meet at a nightly vesper service at the Baptist Student Union. A "Singspiration" is the program.



The Canterbury Club, an Episcopal organization, holds a meeting in the Student Union Building.



BAPTIST STUDENT UNION



METHODIST STUDENT CENTER

Students take a break for ping-pong in the Methodist Student Center.





FIRST ROW: Stanley Cole, Bobby Pressley, Shirley Clarke, Bob Killough, Charles Neal, Donnal Timmons (director).  
 SECOND ROW: Billie Gatliff, Judy Kimble, Eleanor Friesen, Mary Jane Wallace, Ann Morris, Mary Laura McWilliams.  
 THIRD ROW: Gene Fee, Bob Cude, R. E. Wackwitz, Leo Sigle, Buzzy Brown, Franklin McAllister.  
 FOURTH ROW: Robert Voss, Lytle Blaisdell, K. A. Johanson, Bill Killough, Ralph Montgomery, Jimmy Stewart, James Schulze, Wray Scarboro.

### OFFICERS

President .....	STANLEY COLE
Devotional Vice-President .....	SHIRLEY CLARKE
Enlistment Vice-President .....	BOBBY KILLOUGH
Secretary .....	BILL BLALOCK
Librarian .....	ROBERT SCHWEBEL
Mission Director .....	BOBBY PRESSLEY
Music Director .....	RONNIE RIEMENSCHNEIDER
Social Director .....	BETTY SUE DANMIER
Hospitality Director .....	JOHN WALKER
Publicity Director .....	TOM SORRELL
Athletic Director .....	CHARLES NEAL

The purpose of the Baptist Union is to provide a link between church and school and to promote the spiritual growth of students. Vesper programs are held each evening and there are various social activities.

# baptist student union

Students relax at the new, modern Baptist Student Union building.





FIRST ROW: Robert Flannery (sponsor), Fabian Yanta, Ken Richter, Sally Higgins, Sandra Moss, Elsie Duenas, Bobby Trdla.  
 SECOND ROW: Amado Ayala, Frances Herrera, George Wernette, Matthew Prazak, Bernard Wendel, Lowell Liedecke, Reymundo Laurel, Joe Meyer, Edmund Koliba, Richard Viguerie.  
 THIRD ROW: Frank Ornelas, Pete Nieschwietz, John Newberry, Buzzy Murphy, Dave Martineau, John Whelan, Laurie McDonald, Albert McGill, Dan Petrich, Paul Matocha.

#### OFFICERS

President .....	FABIAN YANTA
Vice-President .....	KENNETH RICHTER
Secretary .....	KATE CLARKSON
Treasurer .....	FRANCIS JOHNS
Reporter .....	SANDRA MOSS
Parliamentarian .....	REYMUNDO LAUREL
Province Historian .....	SALLY HIGGINS
Historian .....	ELSIE DUENAS
Athletic Manager .....	BOBBY TRDLA

The Newman Club was founded with the purpose of uniting Catholic students on the campus and bringing to them a better understanding of their faith. The club is affiliated with the Catholic Welfare Society.

**n e w m a n  
c l u b**



FIRST ROW: John Gibbs (sponsor), Elmer Outlaw, Jerry Chiles, Ann Dayton.  
 SECOND ROW: Jean McKim, Audra Ann George, Mary Holroyd, Joy Pearson, Mary Henderson, Donna Taylor, Betsy Hill, Amy Cuevas.  
 THIRD ROW: Thomas Morrison, Ann Nimmo, Ann Schimmel, Eddiemae Phares, Hazel Vantreese, Hellen Vantreese.  
 FOURTH ROW: Emmett Arnold, Joseph Atkinson, Bob Dorroh, Bill Ault, James Taylor, Ralph Waters.

The Wesley Foundation is the Methodist student movement on our campus. Its purposes are to show the value of the church in education and the meaning and place in the home; to discover the Will of God and to promote its program in personal living. Its activities are housed in the Methodist Student Center, located across the street from Jones Auditorium.

OFFICERS

President .....	ELMER OUTLAW
Vice-President .....	LYNN MAYO
Secretary .....	ANN DAYTON
Treasurer .....	DUANE POWELL

wesley  
foundation

ERLYTA ANN WILSON, A&I ex-student and now a teacher in Bolivia, discusses missions at the Methodist Student Center.







FROM LEFT: Robert McCurdy, Mary Kay Roach, Larry Biddison, Dean Pierce, Barbara Jacob, Nancy Rabke.

The Westminster Youth Fellowship is composed of Presbyterian students whose purpose is to promote Christian ideals on the campus and in the community by working through the church and bringing young people together in Christian love and fellowship.

#### OFFICERS

- President ..... ROBERT McCURDY
- Vice-President ..... EMILY ROMINE
- Secretary-Treasurer ..... MARY KAY ROACH
- Program Chairmen ..... LARRY BIDDISON  
BILL McNAY
- Supper Chairman ..... DEAN PIERCE
- Social Chairman ..... NANCY RABKE
- Projects Chairman ..... BARBARA JACOB

westminster  
youth fellowship

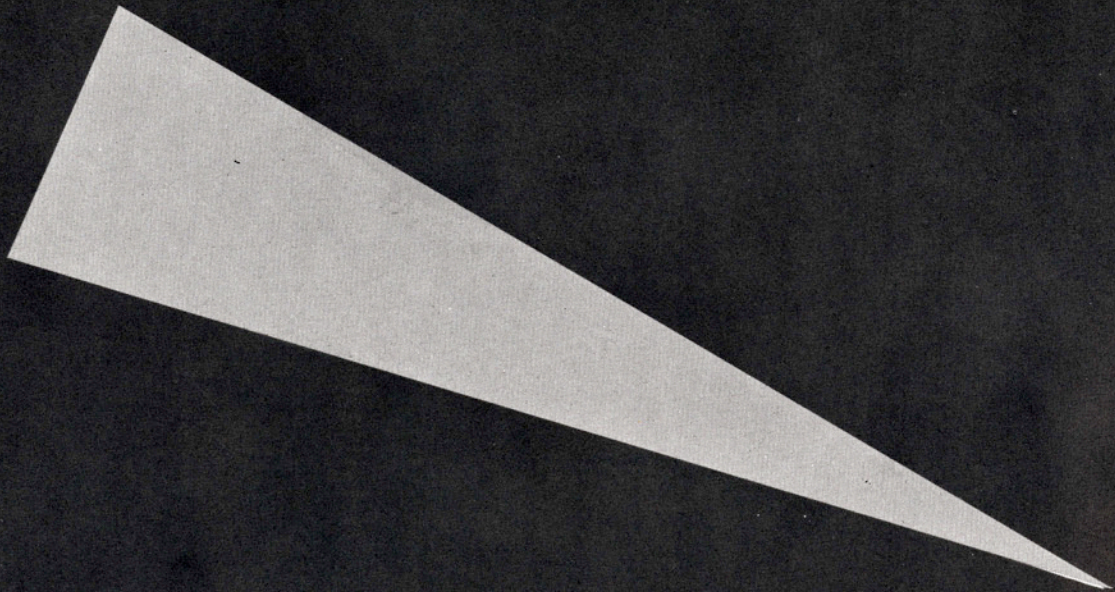

**fine arts**

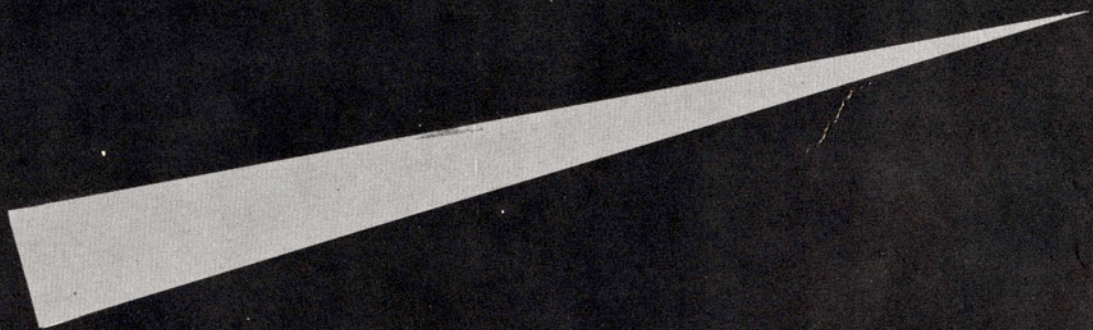





First Sopranos: Nancy Blalock, Gloria Cavazos, Carolyn Cunningham, Deanna Hellums, Lucile Hodges, Mary Holroyd, Carolyn Kelly, Barbara Kramer, Martha Wilson, Barbara Yerick.  
 Second Sopranos: Jane Cabaniss, Elaine Elliff, Jean Claire Garner, Billie Gatliff, Laura Keas, Shirley Kinsey, Aleta Lemmond, Mary Jo Scogin, Joanlee Smith, Kathleen Wilson, Velma Wilson.  
 First Altos: Carolyn Casburn, Shirley Clarke, Claudia Dunlop, Eleanor Friesen, Miriam Garcia, Audra Ann George, Ann Menke, Lisa Robertson, Barbara Woolsey.  
 Second Altos: Mickey Baldauf, Pat Carter, George Ann Hubert, Billie Beth Manning, Jackie Parkhill, Barbara Rasco, Dalia Salazar, Evelyn Shimek, Thelmarie Wood.  
 First Tenors: Edward McDowell, Charles Mensey, Nicholas Valdez, Ronald Wackwitz, Bill Weir.  
 Second Tenors: Amado Ayala, Darrell Bach, Joe Meyer, Ralph Montgomery, Herbert Morgan.  
 Baritones: Emmett Arnold, Jerry Chiles, John Dale, Vernon Hatch, Albert Holub, Karl McKinney, Ronnie Miley.  
 Basses: Ed Compere, Gerald Daughtrey, Bill Keas, Bob Killough, Bob McCurdy, Dean Pierce.

OFFICERS

Director ..... LLOYD K. HERREN  
 President ..... RALPH MONTGOMERY  
 Vice-President ..... ROBERT McCURDY  
 Secretary-Treasurer ..... BARBARA WOOLSEY  
 Reporter ..... LUCILE HODGES  
 Business Manager ..... EMMETT ARNOLD

The A Cappella Choir is one of the busiest service organizations on the campus. Besides appearing in many of the college assemblies and making numerous appearances in Kingsville, they tour each year and appear in many Texas cities. Last year the Choir traveled to Monterrey, Mexico, and appeared in several concerts there on Pan-American Day.

a cappella choir



FRONT ROW: Laura Ann Keas, Martha Wilson (first sopranos), Shirley Kinsey, Eleanor Friesen (second sopranos), Barbara Woolsey, Barbara Rasco (altos).  
BACK ROW: Emmett Arnold, Robert McCurdy, Karl McKinney (basses), Bill Weir, Lloyd K. Herren, Nicholas Valdez (tenors).

The Madrigalians, directed by Lloyd K. Herren, is a highly selected group of twelve singers. Organized in 1952, this group has held concerts throughout Texas and has gained state-wide recognition for its outstanding singing. The group sings informally without accompaniment and specializes in singing English and Italian madrigals, along with folk songs of many countries, American folk and novelty songs, and Negro spirituals.

the madrigalians



FRONT ROW: Nicholas Valdez, Amado Ayalo, Bob De Mars, Charles Mensay, Bill Keas, John Dale, Bill Killough, Jerry Daughtrey, Jerry Chiles, Dean Pierce.  
BACK ROW: Karl McKinney, Ronald Wackwitz, Edward McDowell, Bill Weir, Herbert Morgan, Ralph Montgomery, Darrell Bach, Albert Holub, Edward Compere, Emmett Arnold, Robert McCurdy.

The Male Chorus, once one of A&I's most widely known musical organizations, was revived this year with Lloyd K. Herren as director. Singing all types of music, the group emphasizes an informal quality in its performances. It appeared in campus programs, performed for civic clubs and other organizations in Kingsville, and presented programs on request in other South Texas towns.

## male chorus



FROM LEFT: PAT CARTER (first alto), MRS. CAROLINE JOHNSTON (first soprano), BARBARA WOOLSEY (second soprano), THELMARIE WOOD (second alto).

Organized this year, the Songlighters have appeared at service clubs, high schools, and in the Lantana Coronation programs. They will make a tour of high schools this spring.

## songlighters



Songlighters practice for a singing engagement.



FIRST ROW: Bob Snyder, Ronald Norris, Sue Cline, Carol Sparks, Betsy Boyd, Larry Biddison, Gilbert Burrell.  
 SECOND ROW: Josephine B. Moran, Emily Romine, Betsy Hill, Jane Cabaniss, Mary Orme, Jean C. Garner, Ruth Carlisle, Judy Kimble, Lucile Hodges, Albert E. Johnson.  
 THIRD ROW: Ernest Page, Darrell Vaughtner, Felix Gregorcyk, Bill Putty, E. L. Brown, Drew Shankle, Bill Monk, Jimmy Stewart, Dick Gray, Bill McNay.

OFFICERS

- President ..... ROBERT SNYDER
- Vice-President ..... RONNIE NORRIS
- Secretary ..... SUE CLINE
- Treasurer ..... CAROL SPARKS
- Board of Governors ..... GILBERT BURRELL  
LARRY BIDDISON
- Reporter ..... BETSY BOYD
- Sponsors ..... JOSEPHINE B. MORAN  
ALBERT E. JOHNSON

The Footlights Club sponsors all major dramatic productions on the campus. Membership in this organization is earned through participation in plays, either on stage or back stage. It is open to all A&I students.

footlights club

Sue Cline, playing the part of the mother in "Papa Is All," makes up for opening night.







FROM LEFT: Ted Davenport, Jackie Albrecht, Jack Leon, Ann Hardee, Bill Keas, Arnold Anderson (sponsor).

## forensic society

Membership in the Forensic Society includes all those who are interested in discussion and debate of significant current problems, extemporaneous speaking, oratory, radio speaking, interpretation, and poetry reading. Trips are made to various invitational meets.

### OFFICERS

President .....	JACK LEON
Vice-President .....	JACKIE ALBRECHT
Secretary .....	ANN HARDEE
Treasurer .....	BARBARA SCHMIDT
Sponsor .....	ARNOLD C. ANDERSON

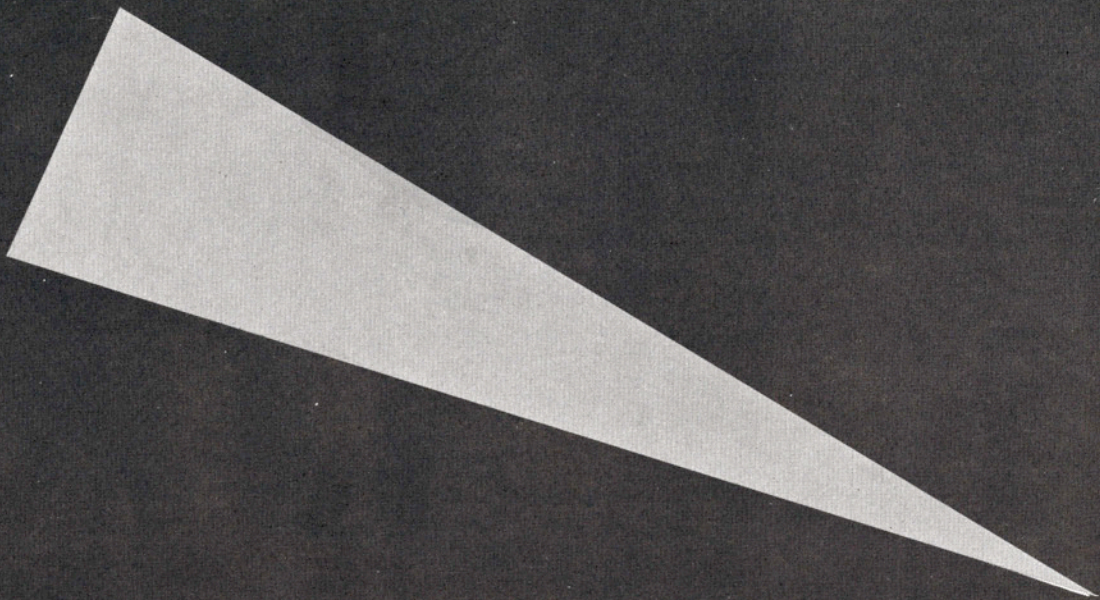

**honorary**

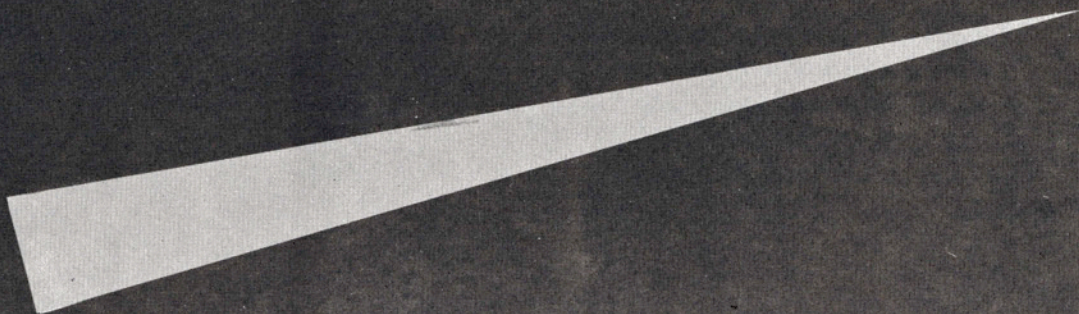



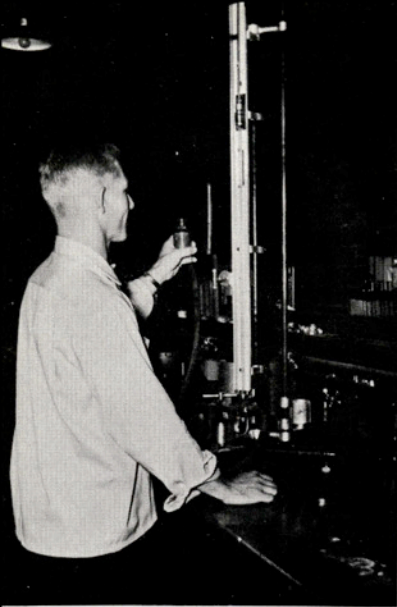

Quest for truth in the chemistry lab.



Dr. W. H. Leckie lectures to a history class. Yvonne McCarty, Bobbie White, and Emily Romine have heard the rumor that A's are earned by front row students.

## students at work...



Miss Faye Bible instructs students working at hand looms in the Home Economics lab.



The A&I faculty provides many opportunities for trips to the library. Here students welcome the chance to do some outside reading.

Students ponder a problem in chemistry lab.

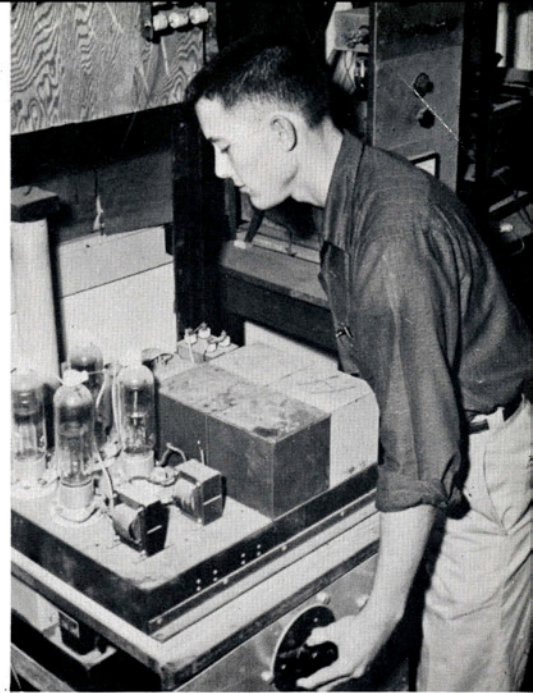

Tommy Harwood, physics major and honor student, works with physics lab equipment . . . a high voltage D.C. power supply.

Betty Ann Woelfel, freshman from Kingsville, was awarded the \$100 scholarship given each year to an outstanding woman graduate of King High School by the Kingsville Chapter of the American Association of University Women. Mrs. Carrie Lee Bishop is shown presenting the scholarship.



All is not plowing or feeding chickens for an agriculture major. Here, an Aggie learns welding.





FIRST ROW: James Simpson, Eddie Krivacka, June Bunch, Jackie Oualline, Judith Bradburn, Glenn Owens.  
 SECOND ROW: J. R. Manning (sponsor) Leo Erwin, Mary Mills, James Mulkey, Mary Holroyd, Clarence Johnson, Joan Bunch, Lowell Liedecke, Ruth Carlisle, John Stephenson, Lauryn Mizell (sponsor).  
 THIRD ROW: Kathleen Carnes, Bill Ross, Marilyn Gomillion, Bill Lakey, Alice Mercer, Willis Coleman, Carol Ann Kuester, Arthur Bluntzer, Bob Buchanan.

#### OFFICERS

President .....	JAMES SIMPSON
Vice-President .....	EDDIE KRIVACKA
Recording Secretary .....	JUNE BUNCH
Corresponding Secretary .....	JACKIE OUALLINE
Treasurer .....	JUDITH BRADBURN
Reporter .....	GLENN OWENS

alpha chi



FIRST ROW: Barbara Brown, Lucile Hodges, Nadine Bolds, Bettine McMullen, Virginia Carley, Fred Regan, Lawrence Lippincott.  
SECOND ROW: Tom Reed, Nancy Rabke, Frances Hamilton, Mabel Miller, Andrea Gonzalez, Margaret Brown, Wynetta Ford, Shirley Day, Carleen Frazier Adlam, Robert Hamilton.  
THIRD ROW: R. J. Kier, Lou Ann Parsons, J. P. Purcell, Jonell Rabke, Cecil Simmons, John Chisum, Therrell Powell, E. D. Cooper, Carl Thomas, Carlton Ford.  
FOURTH ROW: Ralph Montgomery, Gene McMullen, Dick Robbins, Leonel Durbin, Hugh Lieck, Elvis Green, Robert Martindale, Laurie McDonald, Robert Forbes, Robert Brown.

The Robert Bartow Cousins Chapter of Alpha Chi was organized on the A&I campus in 1926. It is a national honorary society, choosing its members from the upper ten per cent of the junior and senior classes. A grade average of B or above is required for membership.

alpha chi



FIRST ROW: F. B. Wines (sponsor), Leo Bailey (sponsor), David Ross, Bill Lakey, Joy Dorsey (sweetheart), Bobby Turner, James Simpson, James Mulkey, Eddie Krivacka.  
 SECOND ROW: J. W. Howe (sponsor), G. E. Toalson, Arthur Bluntzer, James Warren, Shorty Dillon, Clarence Johnson, Randall Roberts, Everard McDowell, John Womack.  
 THIRD ROW: Stanley Cole, Albert McGill, Richard Birkenholz, Allan Shudde, Charles Neal, Tom DuBose, Willis Coleman, Jodie Bassett, Cecil Arnim, J. C. Eastman.

The Mu Chapter of Alpha Tau Alpha, national agricultural education fraternity, was installed at A&I in 1934. Its purpose is to promote high scholastic standards and build leadership in agriculture.

#### OFFICERS

President .....	JAMES SIMPSON
Vice-President .....	DAVID ROSS
Secretary .....	BOBBY TURNER
Treasurer .....	JAMES MULKEY
Reporter .....	BILL LAKEY

alpha tau alpha





FROM LEFT: J. E. Conner (sponsor), Lowell Ewing, Sally Higgins, Robert Martindale, Betty Jarratt, Alice Mercer, Josephine Garland, David White, John Rayburn (sponsor).

OFFICERS

- President ..... ROBERT MARTINDALE
- Vice-President ..... BETTY JARRATT
- Secretary-Treasurer ..... ALICE MERCER

Membership in Phi Alpha Theta, national honorary history fraternity, is limited to students attaining a high scholastic standard in this field. National recognition is given for these attainments. Membership at A&I is obtained through the Gamma Omega Chapter.

phi alpha theta



FIRST ROW: Bob Snyder, Lucile Hodges, Sue Cline, Betsy Boyd.  
 SECOND ROW: Josephine B. Moran (sponsor), Mary Orme, Jean Claire Garner, Emily Romine, Bill McNay, A. E. Johnson (sponsor).  
 THIRD ROW: RONALD NORRIS (vice-president), Felix Gregorcyk, Bill Putty, GILBERT BURRELL (president), Larry Biddison

Cast Director ..... BOB SNYDER  
 Cast Business Manager ..... SUE CLINE  
 Cast Stage Manager ..... LUCILE HODGES  
 Faculty Director ..... ALBERT JOHNSON

Ronnie Norris, at the box office window, sells tickets for Footlights Club production.

Alpha Psi Omega was organized to foster dramatic interest and spirit on the A&I campus. It is an honorary organization, members being chosen by a point system. Points are earned through acting in plays or working in technical capacities. Fifty points are required for membership.



alpha psi omega



Martha Malek, Joyce Chandler, Jerry Hawkins, Ann Nimmo, Joy Pearson, Nancy Rabke, Billie Gatliff, Donna Taylor, Johnnie Mae Haun (sponsor), Gertrude Sammons (sponsor), Wreathy Aiken (sponsor).

#### OFFICERS

President .....	MARTHA MALEK
Vice-President .....	BILLIE GATLIFF
Secretary .....	NANCY RABKE
Treasurer .....	JERRY HAWKINS
Guard .....	MARY MILLS
Keeper of the Archives .....	DONNA TAYLOR

Kappa Omicron Phi is an honorary professional home economics fraternity. Membership is by invitation only and is based on scholarship in the field of home economics.

kappa omicron phi



FIRST ROW: Max Martin, Freddy Wilson, C. E. McCarthy, Richard Bohl, Joe Miller.

SECOND ROW: F. H. Dotterweich (sponsor), D. F. McDonald, Ralph Brim, Rudy Nichols, R. A. Finch, R. R. Smith, Irvin Wind, M. M. Truitt (sponsor).

THIRD ROW: R. J. Kier, D. L. Jacoby, J. V. Barron, R. Z. Schwebel, Fabian Yanta, Warren Warner, Gene McMullen, L. E. Lippincott, R. L. Buchanan, E. D. Cooper.

FOURTH ROW: Therrell Powell, Leonel Durbin, Harry Zenner, Ellis Wind, Randall Odom, James Dinn, Gary Barr, Robert Forbus, Terrell Cook, James Murray.

Sigma Tau is a national honorary engineering fraternity which was founded at the Engineering College of the University of Nebraska in 1904. Its members are those junior and senior engineers who rank scholastically in the top one-third of their classes and who have shown a high degree of technical competence, practicality, and sociability.

OFFICERS

President .....	MAX MARTIN
Vice-President .....	FRED WILSON
Recording Secretary .....	C. E. McCARTHY
Corresponding Secretary .....	RICHARD BOHL
Treasurer .....	ROBERT WRIGHT
Historian .....	JOE O. MILLER

sigma tau

Who is the master . . . Man or Machine? Here R. Z. Schwebel tries to prove that he is boss.

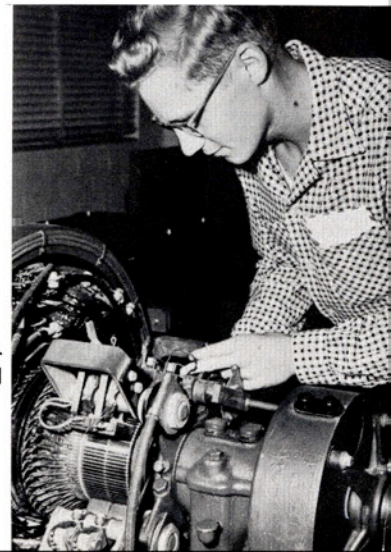

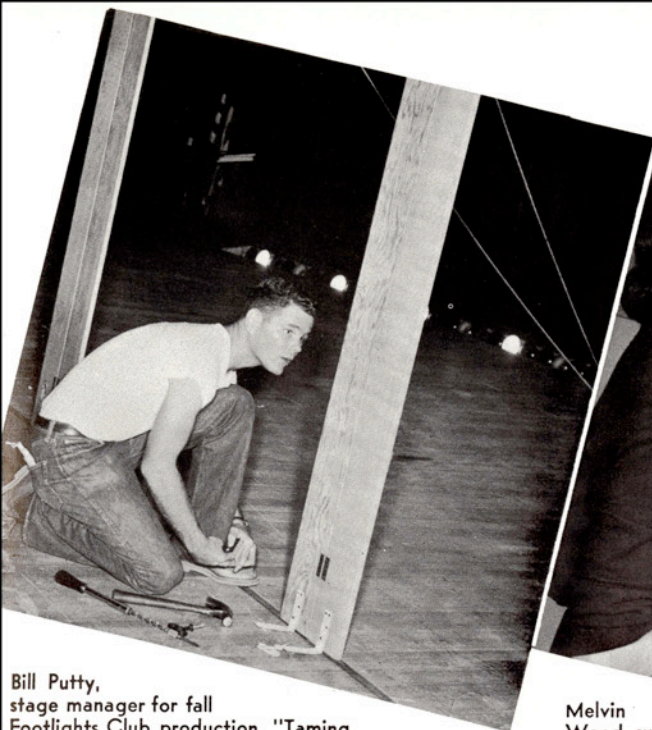

Bill Putty, stage manager for fall Footlights Club production, "Taming of the Shrew", works on sets.

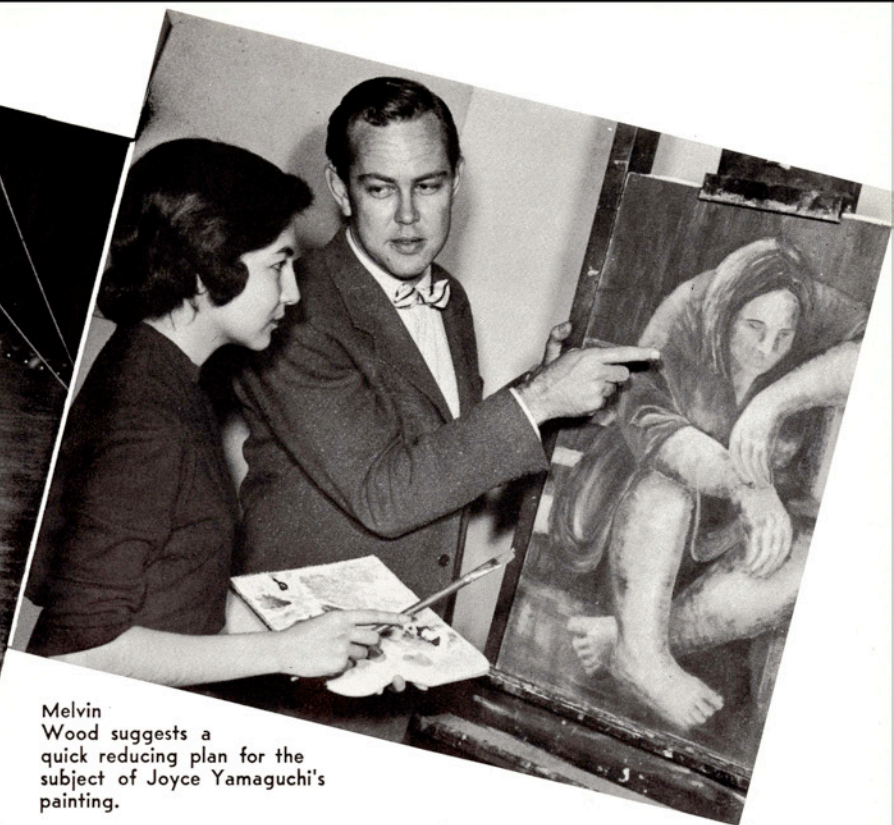

Melvin Wood suggests a quick reducing plan for the subject of Joyce Yamaguchi's painting.

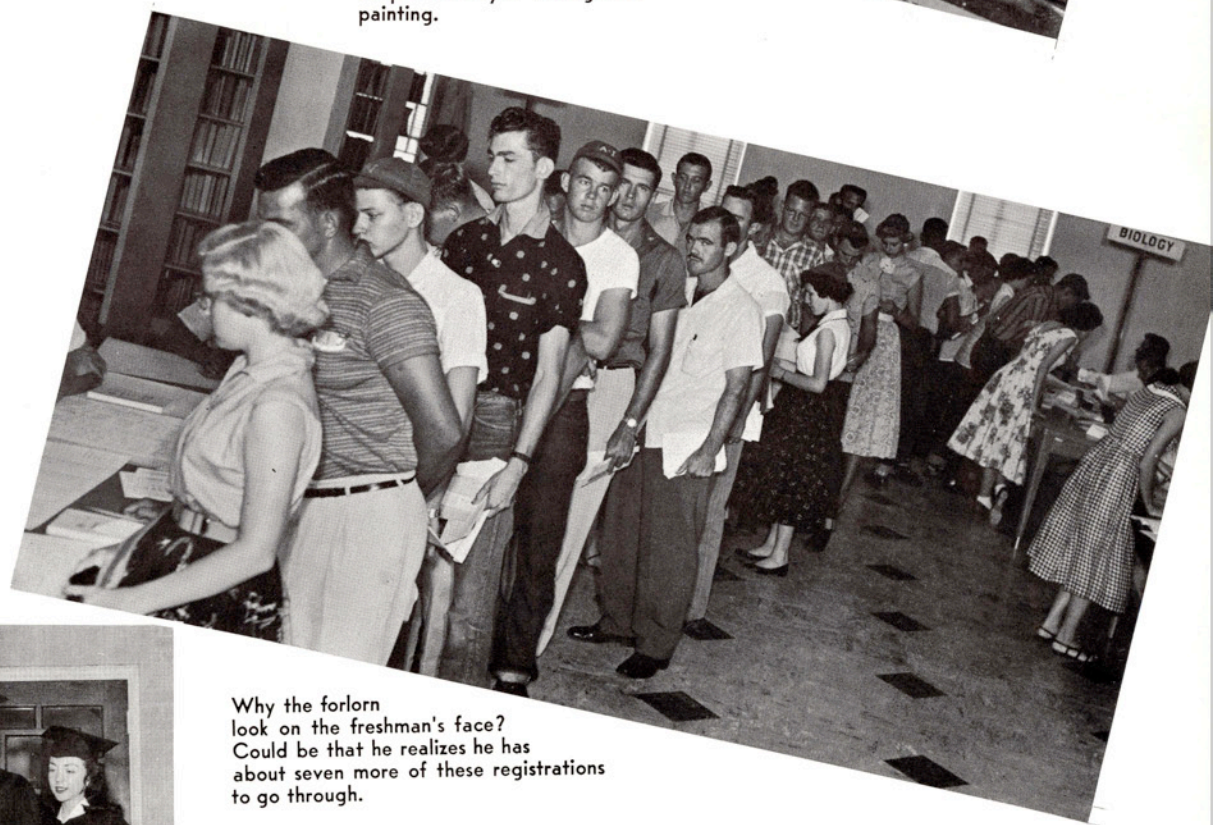

Why the forlorn look on the freshman's face? Could be that he realizes he has about seven more of these registrations to go through.



Graduates Sally Higgins, John Lee Conquest, and Yvonne McCarty gaze at a long-hoped-for, hard-earned diploma.

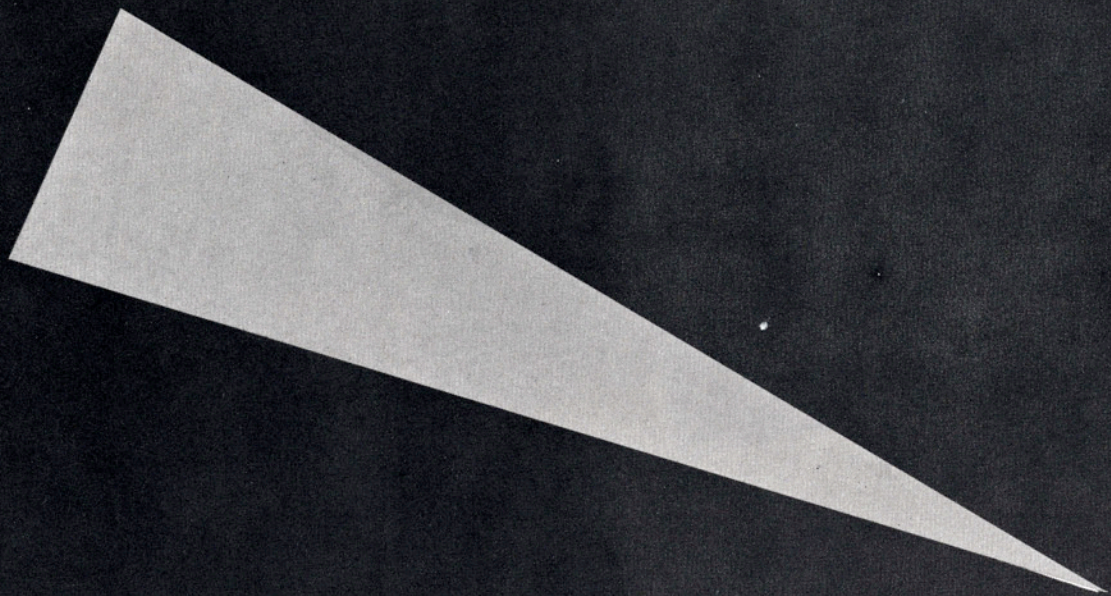

**departmental**

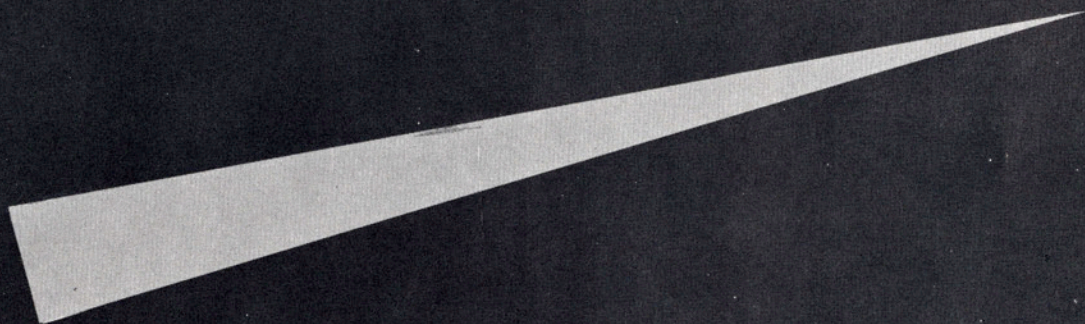

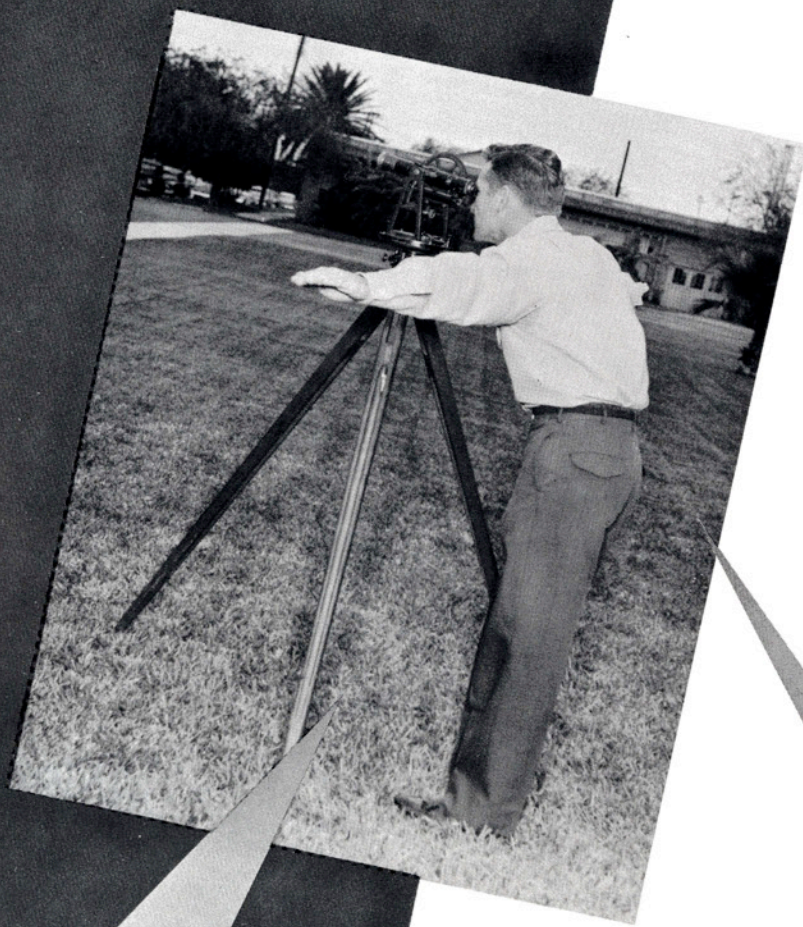



FIRST ROW: C. E. Schoettle (sponsor), Alan Shudde, James Mulkey, Faye Maiville (sweetheart), Bobby Turner, Willis Coleman, L. A. Nelson.  
 SECOND ROW: Leo Bailey (sponsor), Clarence Johnson, Terry McGuire, Douglas Grant, Sonny Brown, James Simpson, Toby Langley, J. W. Howe (sponsor).  
 THIRD ROW: Bill Lakey, Pete Emmert, Mack Miller, John Bonner, Tom DuBose, Eddie Krivacka, Lacy Pogue, Cecil Arnim.

# aggie club

## OFFICERS

President .....	ALAN SHUDDE
Vice-President .....	JAMES MULKEY
Secretary .....	BOBBY TURNER
Treasurer .....	BILL COLEMAN
Yell Leader .....	GEORGE MADDEN
Song Leader .....	ALAN BOBYS
Reporter .....	CHARLES NEAL
Pitchfork Wielder .....	CECIL ARNIM
Parliamentarian .....	LEWIS DILLON

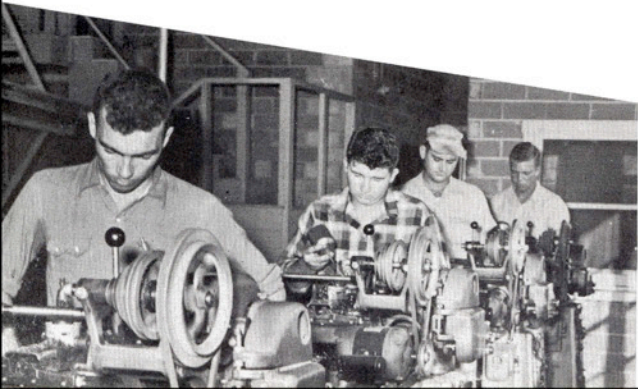

The workshop . . . a spot dear to all Aggies' hearts . . . here they while away many pleasant hours . . .





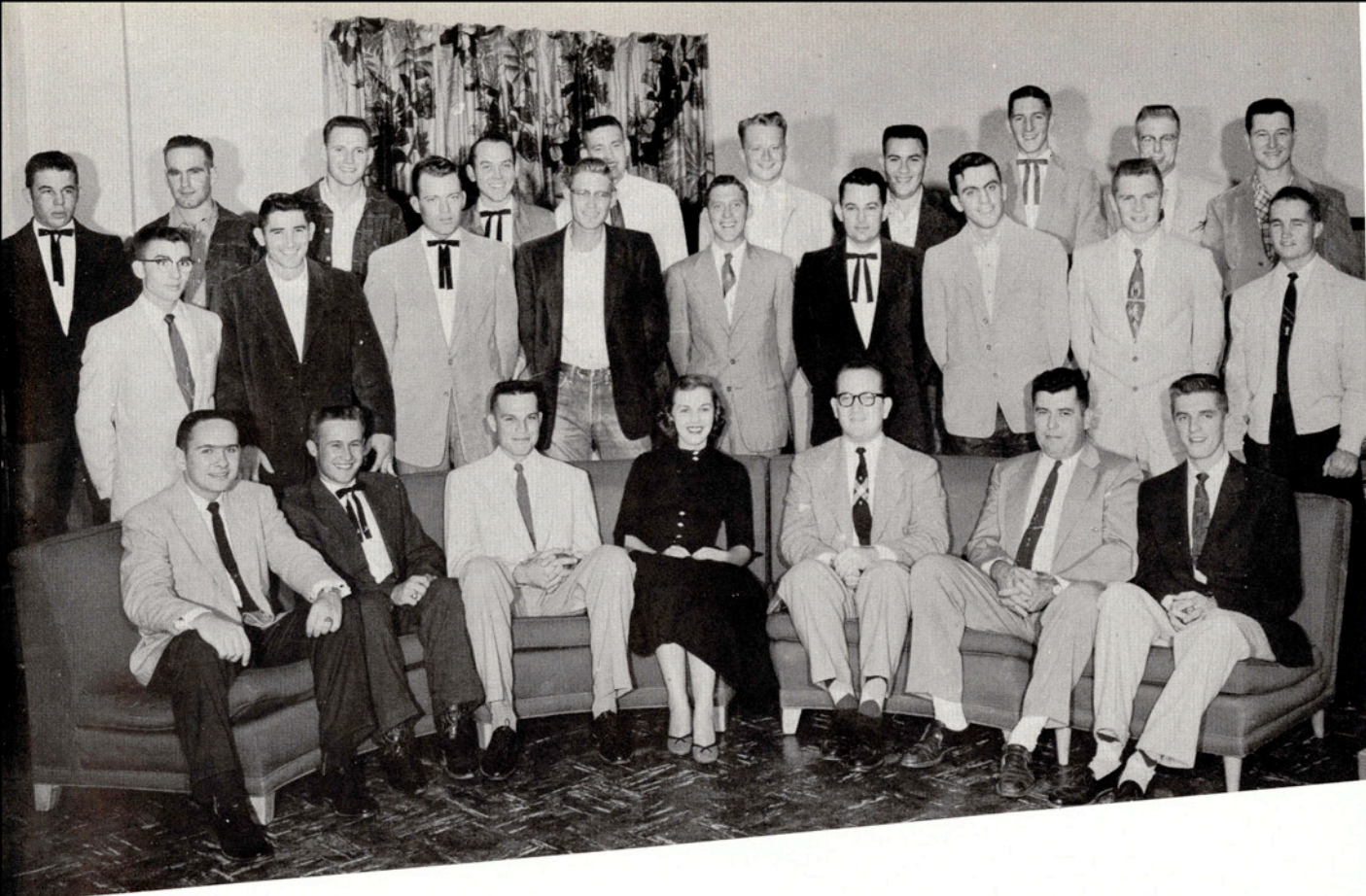

FIRST ROW: Bubba Madden, Lewis Dillon, Charles Neal, Faye Maiville (sweetheart), Allan Bobys, C. E. Schoettle (sponsor), L. A. Nelson (sponsor).  
 SECOND ROW: Randall Roberts, Gayle Thomas, Raymond Bentz, Frank Dunkle, Ray Henry, Jim Warren, Dudley Campbell, Clyde Machen, Everard McDowell.  
 THIRD ROW: Bodie Dairdson, Charles Campbell, Joe Johnson, Frank Wahl, Tom Luce, Melvin Grones, Roy Torres, Robert Lansford, James Schulze, Glen Nimmo.

The Aggie Club is open to all students enrolled in agriculture courses. Its purpose is to promote good citizenship among its members. The group participates in activities related to agriculture and seeks a full social life.

## aggie club

The Aggies' annual all-college Christmas dance was held in the Student Union Ballroom. Here, club members decorate for the dance, which was highlighted by the presentation of the club sweetheart, Faye Maiville.

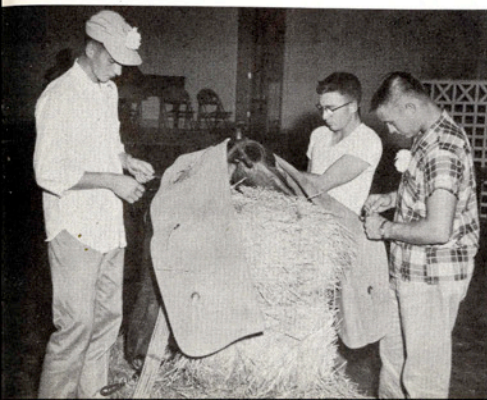



FIRST ROW: Duane Crews, James Garrison, Richard Scott, Joel Decker, Gen Davidson, Lou Ann Parsons, Mike Flinn, Frank Moffett, Gayle Thomas.  
 SECOND ROW: Gaylon Barry, Raymond Rentz, Bodie Davidson, Charles Campbell, Pete Emmert, Everard McDowell, J. W. Howe (sponsor).  
 THIRD ROW: Tom DuBose, George DeArment, Jim Vernor, Jake Eastman.

OFFICERS

- President ..... GEORGE DeARMENT
- Vice-President ..... MIT SHEARER
- Secretary ..... VIRGINIA DAVIDSON
- Treasurer ..... TOM DUBOSE
- Parliamentarian ..... MIKE FLINN
- Reporter ..... LOU ANN PARSONS
- Saddle Soaper ..... DUANE CREWS
- Camp Cook ..... JOEL DECKER

The Rodeo Club was chartered in 1947 and is open for membership to anyone enrolled at A&I. The club sponsors a team that competes with other college teams over the entire United States. The club has built a new arena on college grounds for the purpose of holding intercollegiate rodeos on our campus. In 1950 the A&I rodeo team was ranked fifth in the nation.

rodeo club

Gayle Thomas, Mike Flinn, and George DeArment discuss plans for the finishing of the new arena.





FIRST ROW: F. B. Wines (adviser), Bobby Turner, David Ross, Mary Ann Harwood (sweetheart), Cecil Arnim, Gladford Toalson, J. C. Eastman, Sonny Brown, S. V. Burks (adviser).  
 SECOND ROW: Everard McDowell, Jodie Bassett, Clarence Johnson, Arthur Bluntzer, Eddie Krivacka, Lacy Pogue, Kenneth Faubion, Donald Vrana, Albert McGill, Lewis Dillon.  
 THIRD ROW: Bernard Wendel, Pete Emmert, Bill Lakey, William Jancha, Tom DuBose, Fidel Perez, Joe Seiders.  
 FOURTH ROW: Nolan Kunkel, Charles Neal, Mack Miller, Gerry Shudde, Ruben Lopez, Gilberto Tillanes, Edmund Koliba.

OFFICERS

- President ..... BOBBY TURNER
- Vice-President ..... DAVID ROSS
- Secretary ..... J. C. EASTMAN
- Treasurer ..... SONNY BROWN
- Reporter ..... GLADFORD TOALSON
- Sentinel ..... CECIL ARNIM

The A&I Collegiate Chapter of the Future Farmers of America is an organization designed for students in agricultural education. The group's purpose is to train future agriculture teachers, to organize FFA chapters, and to become efficient advisers of FFA in the high schools in which they will teach.

future farmers of america



FIRST ROW: Benny Aouelle, Bill Ross, Betty Lott, Ann Copeland, Judy Bradburn, Lowell Liedecke, Jerry Campbell.  
 SECOND ROW: Dorothy Gaston (sponsor), Polly Keefer, Pablo Martinez, Margie La Bauve, Juanita Jo Wentz, Elmer Outlaw, Judy Garrett, George Price, Fred Regan, Ruth Carlisle, John Ellis, A. W. Sawyer, J. R. Manning (sponsor).  
 THIRD ROW: Frank Ornelas, H. C. Wehmeyer, Kathleen Carnes, Dick Robbins, Don Tefertiller, Alma Ward, Eddie Stewart, Kenneth Marshall, Barney Meredith, Joe B. Hicks, Frank Sharp, Danny Martin, Scott Cook.  
 FOURTH ROW: Dan Petrich, Robert Voss, Charles Wilson, Bill Moses, Kenneth Matthews, Jack Ryan, Howard Bineham, Mickey Eidson, Kenneth Cason, F. R. Stapp, Ernest Wehring, Horace Evans, Bruce Witter, Vera Sigifredo, Delton Cobb.

OFFICERS

- President ..... BENNY AOUEILLE
- Vice-President ..... BILL ROSS
- Secretary ..... BETTY LOTT
- Treasurer ..... JUDY BRADBURN
- Parliamentarian ..... LOWELL LIEDECKE
- Reporter ..... JERRY CAMPBELL

business administration club



FIRST ROW: B. T. Jones (sponsor), Leo Erwin, JoAnne Poenisch, Lou Anne Odom, Barbara Hartzog, Pat Chancellor, Richard Henderson.  
SECOND ROW: Leslie Melbern (sponsor), Lydia Escobedo, Shirley Day, Janie Mayer, Carrie Goode, Jan Ferguson, Jackie Oualline, Willa Waters, Royle Wright, Jim Beard, Glenn Owens, D. Clark Baker (sponsor).  
THIRD ROW: Robert Lemer, Daniel Ibarra, Ricardo Rodriguez, Garvis Fenwick, Bobby Pressley, Benney Olsovsky, Bobby Phillips, Ken Richter, Ed Mitchell, Francis Acebo, Don Cate, Thomas Harris, Bob Snyder.  
FOURTH ROW: Louie Weiss, Billy Wilkins, Roland Gordon, Bubba Steen, Pete Larson, Lewis Watson, Jerry Jordan, James Swallow, Robert Hamilton, Monte Campbell, James Edwards, Bill Gebhardt, Tommy LaNoue.

The Business Administration Club is an organization designed for the specific interests of those who intend to enter the field of business upon graduation. The club provides important business contacts that may later be utilized by the students participating.

**business administration club**



FIRST ROW: PAUL TREPTOW (sponsor), FRED ADLAM (president), ELLIS WIND (vice-president), LUCILE HODGES (sweetheart) WELDON CLARK (secretary-treasurer), GORDON TALK (reporter).  
 SECOND ROW: W. M. Sherman, Freddy Wilson, R. G. Doubrava, Jerry Callison, Jack Bond, Bob Cude, Sonny Gayle, Sam Bishop, Robert Friedel, Glenn Shults, M. K. Weikel, John Allen.  
 THIRD ROW: Lynn Mace, Arvid Johansen, Fabian Yanta, David Kerr, James Tallas, Lester Wetzig, Jerry Campbell, Gilbert Taylor, Pete Dickens, J. Lee Conquest, Preston Meeks, Paul Traeger, Byrd Minter, Bruce Easter.  
 FOURTH ROW: Joe O. Miller, Douglas North, Clyde Greenlees, Marion Walker, Charles Rachui, Harry Zenner, Max Martin, Randall Odom, John Barnett, Charles Bryan, Stevens Herbst, C. G. Jones, Frank Riha, John Chisum, Robert Schwebel.  
 FIFTH ROW: Rex Clementson, Ralph Brim, Leo Sigle, Francis Johns, Philip Hudson, Wesley Ellis, Irvin Wind, Therrell Powell, Billy Coggurn.

## engineers' club

The Engineers' Club is an organization open to all engineering students. The club program includes films, speakers, and presentation of materials bearing on the general field of engineering.

Donald Thomas, Roger Kier in engineering lab.

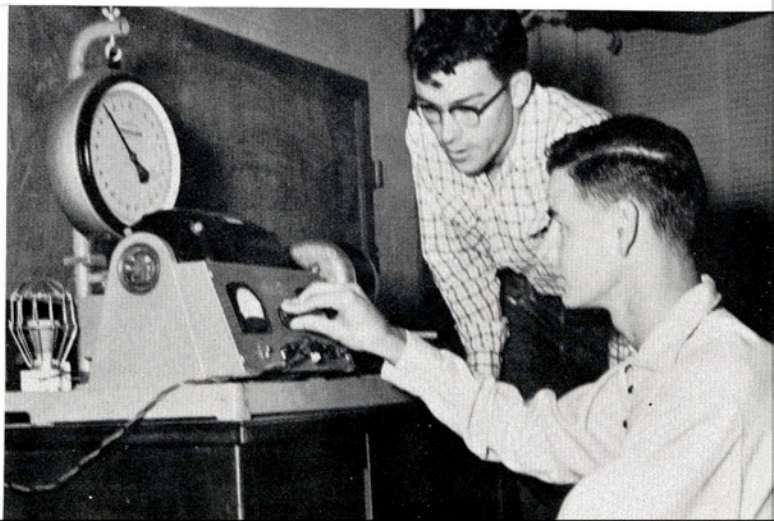



FIRST ROW: Harry B. Sanders (sponsor), May Campbell (sponsor), Margaret Miller, Faye Maiville, Bettye Jarratt, Ralph E. Varvel (sponsor).  
 SECOND ROW: Mary Hulroyd, Betty Lemmond, R. J. Gallaway (sponsor), George Cannon, Ferdy Pena.

OFFICERS

- President ..... BETTY JARRATT  
 Vice-President ..... FAYE MAIVILLE  
 Secretary-Treasurer ..... MARGARET MILLER

The Dora K. Cousins English Club was organized for the purpose of sharing and increasing interest in literature of the past and present. It is composed of students especially interested in literary pursuits. Membership is based on a high scholarship record and is selected largely from those majoring in English.



FIRST ROW: Raymond R. Smith, C. E. McCarthy, F. H. Dotterweich (sponsor), David L. Jacoby, Max Martin.  
 SECOND ROW: J. Lee Conquest, Freddy Wilson, Jerry Callison, Fred Adlam, Ralph Brim, Robert Friedel, M. K. Weikel, Bob Cude, D. F. McDonald, A. L. Maas.  
 THIRD ROW: Gilbert Taylor, Warren Warner, Fabian Yanta, Gordon Talk, Harry Zenner, R. A. Finch, Bob Eidson, E. D. Cooper, Bob Buchanan, J. L. Murray, Paul Traeger, R. B. Burwell.  
 FOURTH ROW: Jerry K. Campbell, John Ray Allen, Rex Clementson, Leon Holeman, Joe O. Miller, Robert Bellew, C. G. Jones, Preston Meeks, Ellis Wind, Stevens Herbst, Jerry Prestidge, Lester Wetzig, P. H. Kelly.

The American Institute of Mining and Metallurgical Engineers is a national professional organization for engineering students. The A&I chapter was established on the campus in 1950.

OFFICERS

- President ..... RAYMOND R. SMITH
- Vice-President ..... DAVID JACOBY
- Secretary ..... MAX MARTIN
- Treasurer ..... C. E. McCARTHY





FIRST ROW: Jeanette Wieser, Sara Duenas, Theresie Kravek, Jo Ann Pattillo, Noelda Ryall, Nan Roberts.  
 SECOND ROW: Elaine Lauderback, Marilyn Gomillion, Mary Jo Scogin, Jo Ann Dockery, Betty Priesmeyer, Peggy Phillips, Bertha Center, Helen Schulze.  
 THIRD ROW: Elsie Duenas, Katy Grimm, Wynonah Roe, Paula Wilson.

OFFICERS

- President ..... JO ANN PATTILLO
- Vice-President ..... BETTY SUE DANMIER
- Secretary ..... NOELDA RYALL
- Treasurer ..... THERESIE KRAVEK
- Sponsors ..... JEANETTE WIESER  
 NAN ROBERTS

The Health and Physical Education Club is an organization designed for the specific interests of health and physical education majors and minors.

health  
 and  
 physical education  
 club



H.P.E. clubbers open their Christmas party with a game.



FIRST ROW: George Coalson (sponsor), Laurie McDonald, Shirley McMurrey, Alice Mercer, Ronald Dodillet, John C. Rayburn (sponsor).  
 SECOND ROW: James Simpson, Reymundo Laurel, Mary Holroyd, Leland Clary, Judy Kimble, Monte Campbell, Claire Dorman, Josephine Garland.  
 THIRD ROW: Mary Lou Niforopulos, Lowell Ewing, David White, Richard Viguerie, Robert Martindale, J. E. Conner (sponsor).

The Robert J. Kleberg History Club bears the distinction of being the first student organization formed at A&I. It is open to all students interested in history and world affairs. Activities during the year include such things as organized trips to old battle fields and Indian burial grounds in order to secure relics for the college museum.

#### OFFICERS

- President ..... LAURIE McDONALD
- Vice-President ..... SHIRLEY McMURREY
- Secretary-Treasurer ..... ALICE MERCER
- Reporter ..... RONALD DODILLET

## history club



FIRST ROW: Gertrude Sammons (sponsor), Nancy Rabke, Billie Gatliff, Shirley Clarke, Louise Runnels, Dorothy McClane.  
 SECOND ROW: Johnnie Mae Haun (sponsor), Wreathy Aiken (sponsor), Jerry Hawkins, Della Ruth Miller, Martha Malek, Faye Bible (sponsor).  
 THIRD ROW: Evelia Pena, Joy Pearson, Joyce Chandler, Gloria Cavazos, Donna Taylor.

#### OFFICERS

President ..... NANCY RABKE  
 Vice-President ..... BILLIE GATLIFF  
 Recording Secretary ..... SHIRLEY CLARKE  
 Corresponding Secretary ..... LOUISE RUNNELS  
 Reporter ..... DOROTHY McCLANE

The Home Economics Club is affiliated with the Texas Home Economics Association and the College Clubs Department of the American Home Economics Association. It is open to all women interested in homemaking.

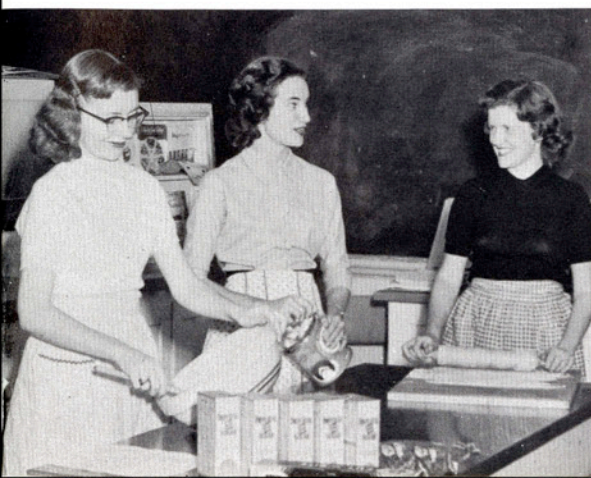

## home economics club

Pat Davina, Joy Pearson, and Jerry Hawkins make cinnamon rolls in the home economics lab.



FIRST ROW: John F. Santos (sponsor), Andrea Gonzalez, Barbara Brown, Yvonne McCarty, Mary Lou Niforopulos.  
 SECOND ROW: Robert Voss, Bill Monk, Margaret Brown, Barbara Jacob, Larry Beverley, Pat Chancellor, Robert Brown.

The Psychology Club is open to those interested in the field. Its purposes are to promote a better understanding of the uses of psychology and to learn the professional qualifications necessary for a career in any of the many areas of psychology.

#### OFFICERS

President .....	ANDREA GONZALEZ
Vice-President .....	BARBARA BROWN
Secretary .....	BERNARD JOHNSON
Treasurer .....	YVONNE McCARTY
Reporter .....	MARY LOU NIFOROPULOS

**psychology club**



FIRST ROW: J. A. Badillo, T. K. Arnst, Barbara Leffingwell (sweetheart), Eugene Ellington, Bill Kell, Rudy Nichols.  
 SECOND ROW: Frank Ornelas, Jack Fowler, Robin Hood, Robert Friedel, Jim Beard, Bob Buchanan, Glenn Owens.  
 THIRD ROW: Kenneth Matthews, Bill Ross, L. A. Fritz, R. A. Finch, Thomas Harris, Bruce Witter.  
 FOURTH ROW: Lynn H. Mace, Robert Voss, Henry Nortman, Jack Nelson, Leland Clary, Ray Childress, Ross Glazner, Al Blanton.

The Veterans' Association provides social coordination for veterans on the campus. It is open to men and women who have served in some branch of the Armed Services during wartime.

## veterans' association

### OFFICERS

- President ..... TED ARNST
- Vice-President,
- Secretary-Treasurer ..... DUANE NICHOLS
- Reporter ..... BILL KELL
- Student Council
- Representative ..... KENNETH LOWRY
- Sponsor ..... J. A. BADILLO
- Sweetheart ..... BARBARA LEFFINGWELL



Veterans sponsored an All-College Christmas dance right before the holidays. Held in the Student Union Ballroom, where decorations featured a revolving white tree, the dance put students in proper holiday spirits.



FIRST ROW: Dolores Salazar, Sara Duenas, Theresie Krnavek, Grace Butler, Jackie Oualline, Judy Kimble, Margaret Dickens, Helen Schulze.  
 SECOND ROW: Elaine Lauderback, Nancy Dickinson, Jo Ann Dockery, Bettye Priesmeyer, Peggy Phillips, Noelda Ryall, Bertha Center.  
 THIRD ROW: Jeanette Wieser (sponsor), Elsie Duenas, Andrea Gonzalez, Katy Grimm, Shirley Bryan, Wynonah Roe, Jo Ann Pattillo, Paula Wilson, Mary Andrus, Ann Haynes.

#### OFFICERS

President .....	JACKIE OUALLINE
Vice-President .....	SARA DUENAS
Secretary .....	GRACE BUTLER
Treasurer .....	THERESIE KRNAVEK
Parliamentarian and Historian .....	DOLORES SALAZAR
Sports Manager .....	HELEN SCHULZE
Publicity Manager .....	JUDY KIMBLE
A.W.S. Representative ..	MARGARET DICKENS
Sponsor .....	JEANETTE WIESER

The Women's Recreational Association is an organization bringing together girls who are interested in sports and physical betterment. W.R.A. sponsors the girls' intramural program throughout the school year. The objectives of the club are to promote cooperation, sportsmanship, friendliness, and good will among the girls on the campus, to provide intramurals, sport and game situations for recreation, and to provide awards for the W.R.A. point system.

women's  
 recreational  
 association



FIRST ROW: Faye Maiville, Geneva Adams, Ann Haynes, Margaret Dickens, Barbara Leffingwell.  
 SECOND ROW: Mrs. Carrie Lee Bishop, Carolyn Cunningham, Ruth Carlisle, Shirley Williams, Myra Petty.

# association of women students

The Association of Women Students, a branch of the Intercollegiate Association of Women Students, was founded at A&I in 1941. All girls enrolled at the college automatically become members. Its purpose is to develop cooperation, friendliness, and leadership among all women students.

### OFFICERS

- President ..... ANN HAYNES
- Vice-President ..... BARBARA LEFFINGWELL
- Secretary ..... FAYE MAIVILLE
- Treasurer ..... GENEVA ADAMS
- Reporter ..... MARGARET DICKENS
- Sponsor ..... MRS. CARRIE LEE BISHOP



Each fall A.W.S. sponsors the "Big-Little Sister" picnic honoring freshmen girls.



FIRST ROW: Ibbly Murphy, Ruth Carlisle, Willa Waters, Judy Bradburn, Kate Clarkson, Grace Harden.  
 SECOND ROW: Sandra Moss, Katy Grimm, Alice Mercer, Geneva Adams, Margie LaBauve, Margaret Dickens.

Each year the residents of Cousins Hall elect a house council charged with the duty of fostering good will and harmonious living among the dormitory residents. Two representatives are elected from each wing in the dormitory to form this council.

#### OFFICERS

President .....	RUTH CARLISLE
Vice-President .....	WILLA WATERS
Secretary .....	IBBY MURPHY
Treasurer .....	GRACE HARDEN
Parliamentarian .....	JUDY BRADBURN
Reporter .....	KATE CLARKSON

## cousins hall council

Cousins Hall girls gather at refreshment table during their annual Christmas party.







FIRST ROW: Shirley Williams, Eddiemae Phares, Mickey Baldauf, Virginia Jackson, Joy Hogan, Grace Molina.  
 SECOND ROW: Jan Ferguson, Bobbie White, Mary Jane Gilmore, Ann Haynes, Jan Hotchkiss, Jackie Stewart, Pat Hobbs, Gena Porter, Joy Proffitt, Anna Mae Plevans.

Lila Baugh House Council is an organization formed by the residents of Lila Baugh Hall to help encourage harmonious living in the dormitory.

# lila baugh house council

## OFFICERS

- President ..... SHIRLEY WILLIAMS
- Vice-President ..... SALLY HIGGINS
- Secretary ..... EDDIEMAE PHARES
- Treasurer ..... MICKEY BALDAUF
- Parliamentarian ..... VIRGINIA JACKSON
- Reporter ..... JOY HOGAN



First prize in the Christmas room decoration contest went to Jan Ferguson and Fran Carlock. Their "Twelve Days of Christmas" in paper sculpture was admired by open house guests.



FRONT ROW: Bob Cude, James Watson, Warren Stansbury, James Mulkey.  
 SECOND ROW: Gilbert Taylor, Richard Henderson, Charles Whittle, Lacy Pogue.

The May Hall Dorm Council was organized last year. The purpose of the council is to plan social events, other entertainment, and projects for the betterment of dormitory life.

## may hall

### OFFICERS

- President ..... WARREN STANSBURY
- Vice-President ..... LACY POGUE
- Secretary-Treasurer ..... RICHARD HENDERSON
- Reporter ..... BOB CUDE
- Social Council Chairman ..... JAMES MULKEY
- Social Council Members ..... JAMES WATSON  
 GILBERT TAYLOR
- Dorm Managers ..... CHARLES WHITTLE  
 ELLIS WIND  
 STANLEY COLE  
 LAURIE McDONALD

## dorm council

### SOCIAL COUNCIL

- Seated:
  - RICHARD LAKEY ..... Seale Hall
  - SONNY GAYLE ..... May Annex
- Standing:
  - GILBERT TAYLOR ..... Seale Hall
  - JAMES WATSON ..... Seale Hall
  - LELAND CLARY ..... Seale Hall
  - JAMES MULKEY ..... May Hall
  - PAUL TRAEGER ..... Seale Hall
- President ..... PAUL TRAEGER
- Secretary-  
 Treasurer ..... GILBERT TAYLOR





FIRST ROW: JERRY CAMPBELL (president), SHIRLEY DAY (secretary-treasurer), BILL KELL (vice-president, social chairman), EDDIE KRIVACKA (reporter), DELMER ASHWORTH (sponsor).  
 SECOND ROW: Betsy Langford, Linda Carlile, Barbara Yerick, Barbara Tamburin, Claudelle Tate, Alice Staggs.  
 THIRD ROW: Glenn Owens, Bruce Witter, Jo Anne Wren, Barbara Palmer, Ernest Page, Ivan R. Levin.

## press club

The Press Club attempts to stimulate interest in The South Texan and El Rancho, student publications. It also promotes all functions which are designed to benefit A&I. Press Club members look forward each year to the Texas Intercollegiate Press Association convention at which awards are given to college students for outstanding work in journalism. The convention this year was held at San Angelo Junior College.



Dr. Joe E. Brown was the guest speaker at the Press Club banquet held in December at Chandlers' Cafeteria.



FIRST ROW: J. W. Plunkett, sponsor, Jo Anne Poenisch, president, Joan Bunch, vice-president, Dorothy Treadwell, secretary-treasurer, Eddie-mae Phares, committee chairman.

SECOND ROW: Barbara Brown, Ann Nimmo, Margaret Brown, Kathleen Carnes, June Bunch, Aminta Cuevas, Betty Langford, Carol Kuester.

THIRD ROW: Nadine Bolds, Carleen Adlam, Virginia Carley, Leland Clary, Shirley Williams, Ann Haynes, Margaret Dickens.

## pi kappa epsilon

Pi Kappa Epsilon is sponsored by the Education and Psychology Departments. Its purpose is to foster active interest in teaching as a profession, and it is open to all students with a professed interest in education. It is an active unit of the Future Teachers of America.

Education majors gain valuable experience through Nursery School instruction. In the class room, in the sand-box, and in out-door play the youngsters keep future teachers busy.





FIRST ROW: Irvin Wind, Joe L. Tackitt, Gary Klingaman, Richard Bohl.  
 SECOND ROW: Randall Odom, R. J. Kier, Gene Grabbs, James Dickey, Weldon Clark, Bob Lee, James Taylor.  
 THIRD ROW: K. Arvid Johanson, David Kerr, Terrell Cook, Gary Barr, Robert Schwebel, John Chisum, Howard Haller, Billy Cogburn.

The Institute of Radio Engineers-American Institute of Electrical Engineers Joint Student Branch serves to promote the interest of all students in the profession of electrical engineering and in the activities of the two national societies. The organization stimulates broad interests in electrical engineering during the period of basic training and affords cultivation of qualities needed by engineers but not always fully developed by regular class and laboratory work.

#### OFFICERS

Chairman .....	GARY KLINGAMAN
Vice-Chairman .....	KEITH BOLDS
Secretaries .....	RICHARD BOHL JOE L. TACKITT
Treasurer .....	IRVIN WIND
Reporter .....	WELDON CLARK

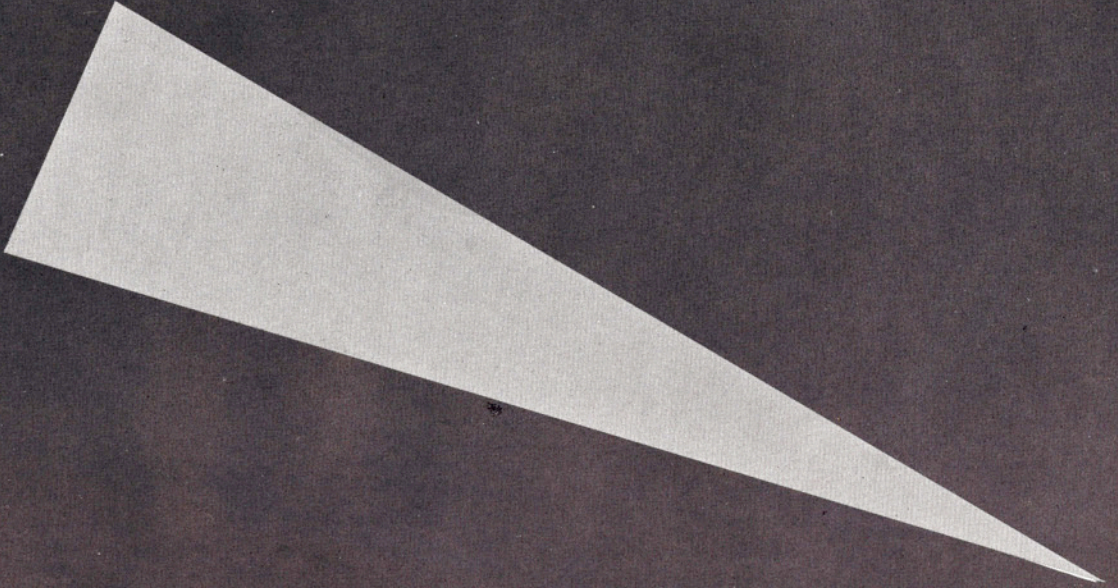

**faculty**

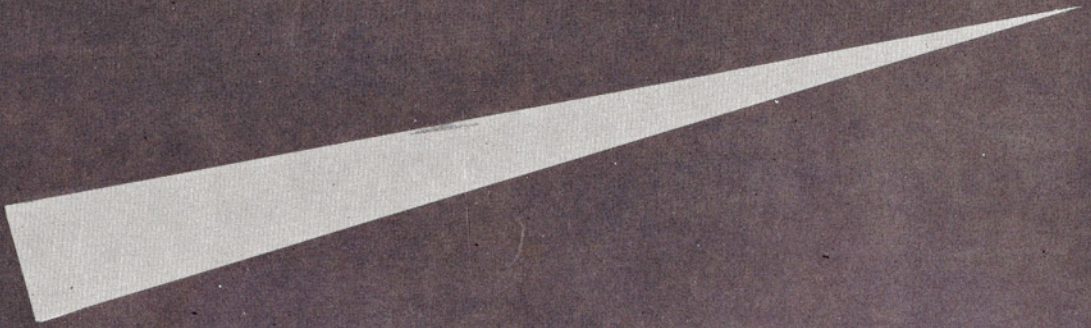





JOHN F. LYNCH  
President  
Corpus Christi



J. C. MARTIN  
Laredo

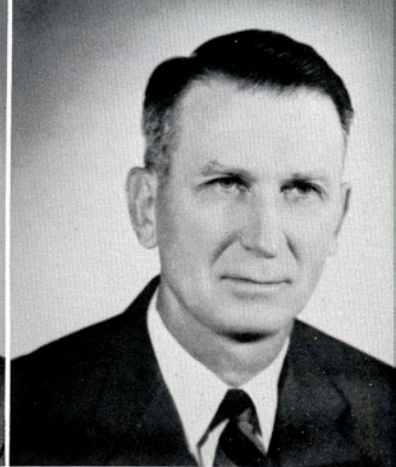

JOHN H. WIMBERLY  
Houston



MRS. FRANK MORTON LEWIS  
Vice-President  
San Antonio



ROBERT C. ECKHARDT  
Secretary-Treasurer  
Kingsville

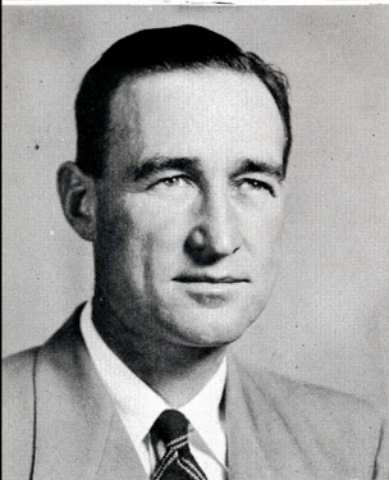

GARLAND M. LASATER  
Falfurrias

## board of directors

J. LEWIS BOGGUS, SR.  
Harlingen

O. E. VAN BERG  
Mercedes

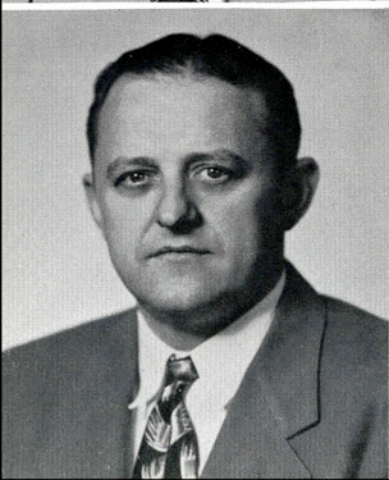

HARVEY RENGER,  
M.D.  
Hallettsville

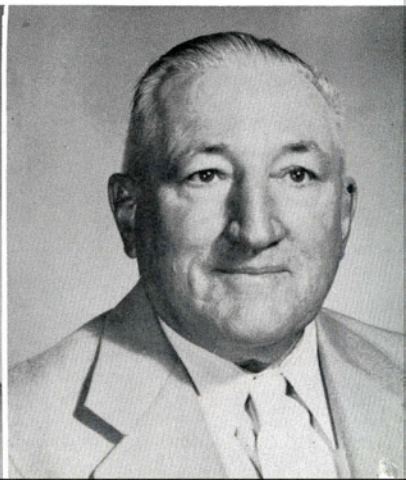



**Ernest H.  
Poteet**

B.A., M.A., LL.D.

President of the College





J. C. JERNIGAN  
B.S., M.S., Ph.D.  
Dean of the College



J. E. TURNER  
B.S.  
Dean of Men



MRS. CARRIE LEE BISHOP  
B.S., M.S.  
Dean of Women



GEORGE W. McCULLEY  
B.A., M.B.A., Ph.D.  
Registrar



ROGER E. RICHARDS  
B.A., M.A., Ed.D.  
Director of Student  
Personal Service



JAMES H. COLVIN  
B.A., M.S.  
Business Manager

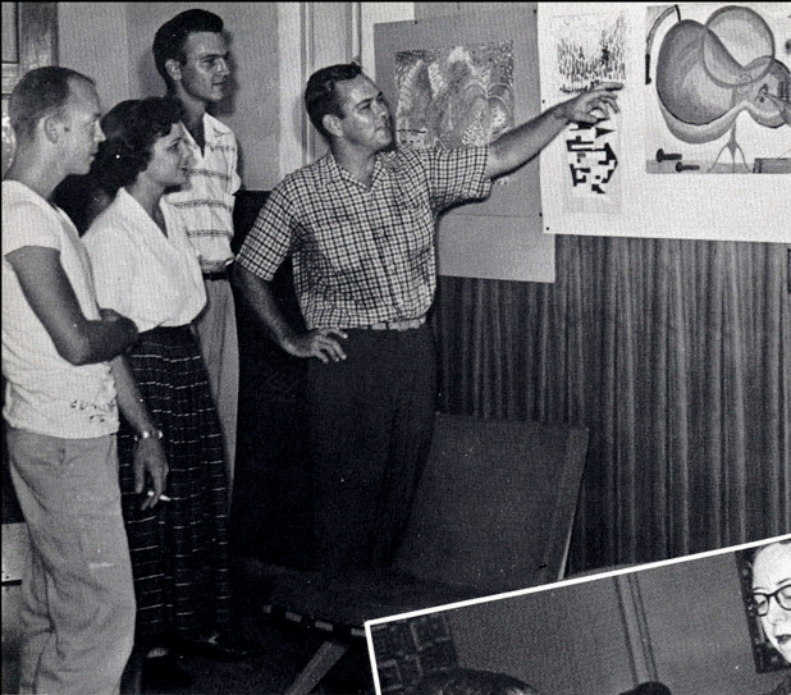

Melvin Wood discusses an art exhibit with Phil Cunningham, Kaye Anne Lloyd, and Gary Klingaman.



Dr. S. Boyd Stewart and Delmer Ashworth help themselves at the Footlights Club student-faculty Christmas party.



Miss Faye Bible shows a student how to thread the 74-year-old sewing machine presented to the Home Economics Department by Mrs. O. E. Van Berg.

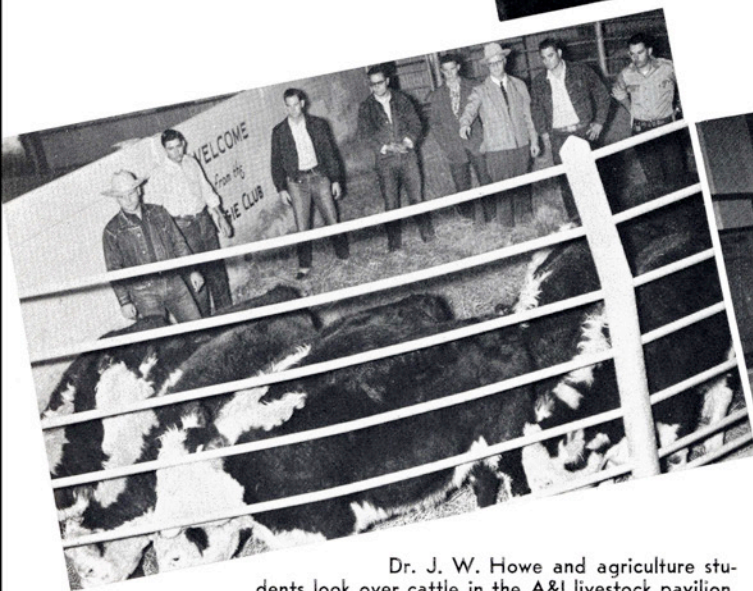

Dr. J. W. Howe and agriculture students look over cattle in the A&I livestock pavilion.



ROTC Instructor Oneida G. Illingworth lectures to his class.

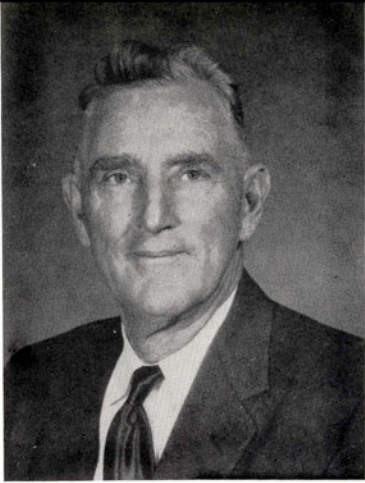

**R. J. COOK**  
 B.S., M.S.  
 Professor of Agriculture  
 and Associate Director,  
 Division of Agriculture



**FRANK H. DOTTERWEICH**  
 B.E., Ph.D.  
 Professor of Engineering  
 and Director, Division of  
 Engineering

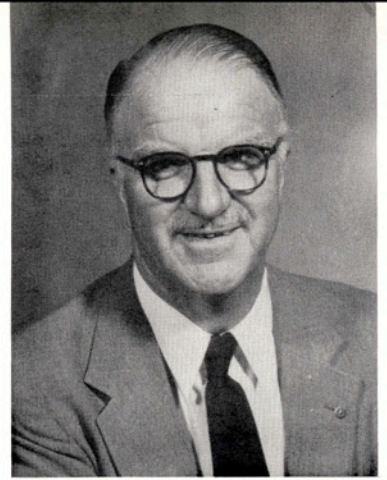

**J. W. HOWE**  
 B.S., M.S., Ph.D.  
 Professor of Agriculture  
 and Director, Division of  
 Agriculture



**J. R. MANNING**  
 B.B.A., M.A., Ph.D.  
 Professor of Business  
 Administration and  
 Director, Division of  
 Business Administration

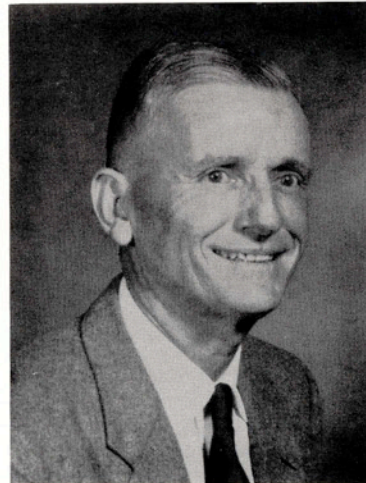

**W. A. RASCO**  
 B.A., M.A., M.S.  
 Professor of Education,  
 Chairman of Department of  
 Extension and Director,  
 Division of Teacher Education

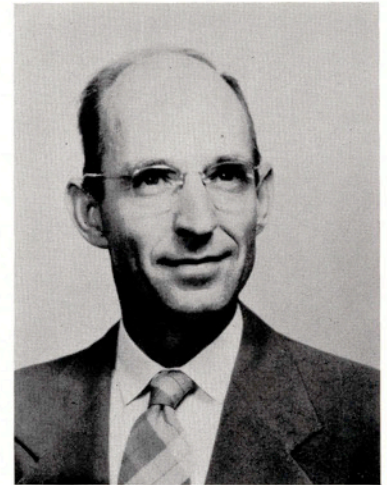

**ROBERT D. RHODE**  
 B.A., M.A., Ph.D.  
 Professor of English and  
 Director, Division of  
 Graduate Studies

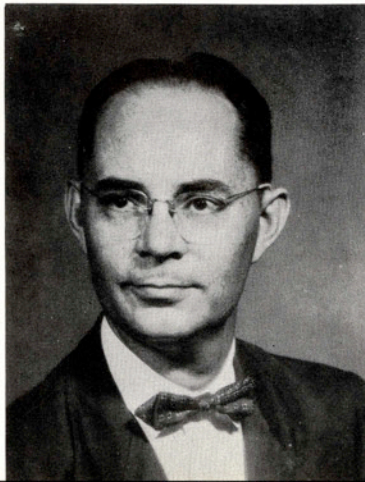

**S. BOYD STEWART**  
 B.A., M.A., Ph.D.  
 Professor of English,  
 Chairman of Department of  
 English and Director,  
 Division of Arts and Sciences

division  
 directors



**WREATHY AIKEN**  
 B.S., Ph.D.  
 Professor of Home Economics  
 and Chairman, Department of  
 Home Economics



**EDWIN R. BOGUSCH**  
 B.A., M.A., Ph.D.  
 Professor of Biology and  
 Chairman, Department of  
 Biology



**ELDON D. BRINLEY**  
 B.S., B.A., M.A., Ed.D.  
 Professor of Health and  
 Physical Education and  
 Chairman, Department of  
 Health and Physical Education



**JOE E. BROWN**  
 B.S., M.S., Ph.D.  
 Professor of Economics and  
 Chairman, Department of  
 Economics, Geography,  
 Sociology, and Psychology

**department  
 chairmen**

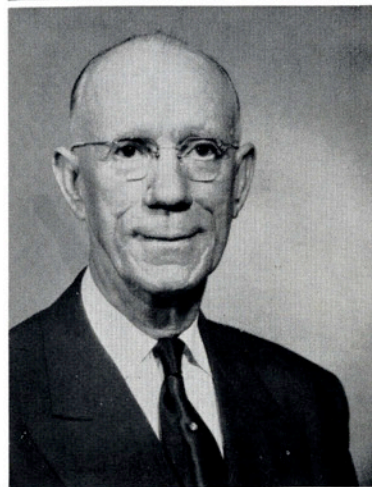

**S. V. BURKS**  
 B.S., M.S.  
 Professor of Agricultural  
 Education and Chairman,  
 Department of Agricultural  
 Education



**J. L. DORROH**  
 B.A., M.A., Ph.D.  
 Professor of Math  
 and Chairman, Department  
 of Math



**LEWIS R. FISHER**  
 B.A., M.Ed., Ed.D.  
 Associate Professor of  
 Education and Acting Chairman,  
 Department of Education



FRED M. GARLAND  
B.S., M.S., Ph.D.  
Professor of Chemistry  
and Chairman, Department  
of Chemistry



A. F. GROSS  
B.S., B.S. in Ed., M.A.  
Professor of Industrial  
Arts and Chairman,  
Department of Industrial  
Arts

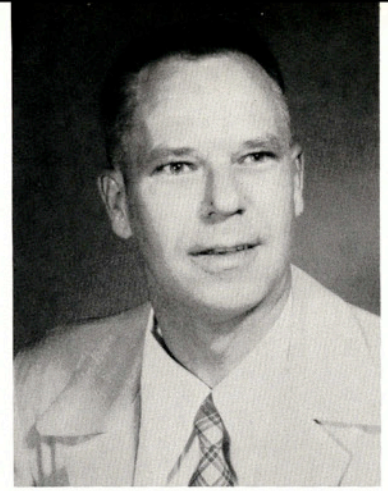

ALBERT E. JOHNSON  
B.A., M.A., Ph.D.  
Professor of Speech and  
Chairman, Department of  
Speech

## department chairmen



W. D. JOHNSON  
B.A., M.A., Ph.D.  
Professor of Foreign  
Languages and Acting  
Chairman, Department  
of Foreign Languages



ROBERT C. MASENGA  
B.S.  
Lieutenant Colonel, U.S.  
Army Signal Corps, Professor  
of Military Science and Tactics,  
and Chairman, Department of  
Military Science and Tactics

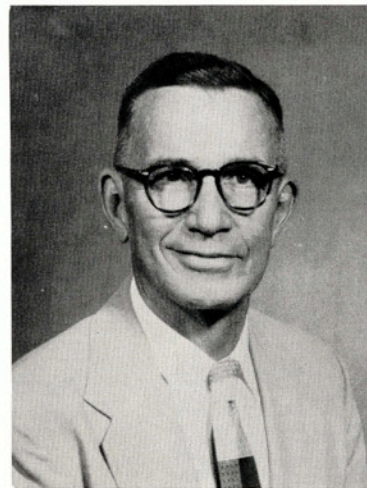

J. A. RICKARD  
B.A., M.A., Ph.D.  
Professor of History and  
Government and Chairman,  
Department of History and  
Government

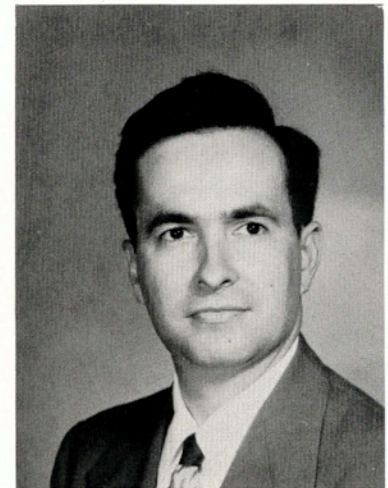

PRESTON STEDMAN  
B.A., M.S., Ph.D.  
Professor of Music and  
Chairman, Department of  
Music

ROBERT M. ADAMS, B.A., B.S., M.S.  
Assistant Professor of Engineering

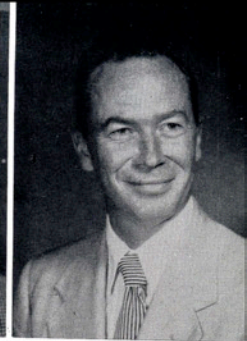
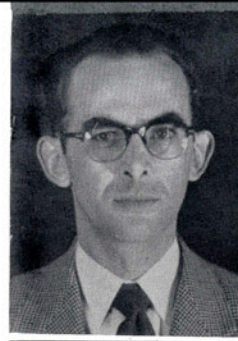

ARNOLD C. ANDERSON, B.S., M.A.  
Assistant Professor of Speech

J. DELMER ASHWORTH, B.A., B.J., M.A.  
Assistant Professor of Journalism  
and Director, College News Service

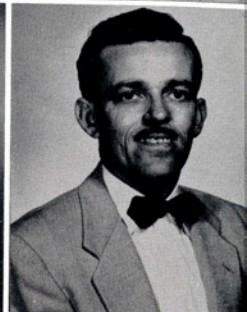
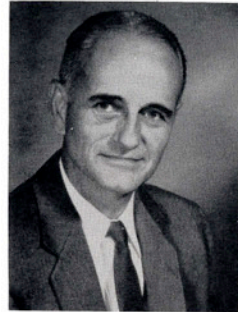

J. A. BADILLO, B.S., M.S.  
Assistant Professor of Biology

BEN P. BAILEY, B.S., M.S., M.F.A.  
Associate Professor of Art

LEO L. BAILEY, B.S., M.A., Ph.D.  
Associate Professor of Agriculture

CHARLES C. BAJZA, B.A., M.A., Ph.D.  
Associate Professor of Geography

D. C. BAKER, B.B.A., M.A.  
Assistant Professor of Business Administration

RUTH E. BELL, B.A., M.A.  
Associate Professor of Economics

FAYE BIBLE, B.S., M.A.  
Associate Professor of Home Economics

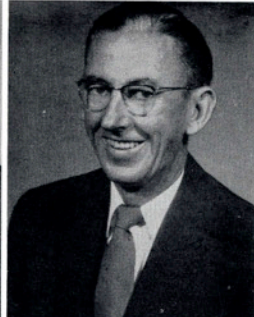
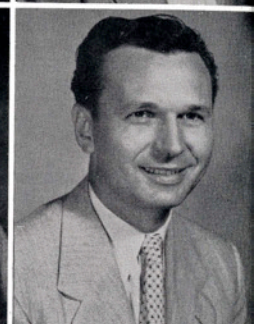
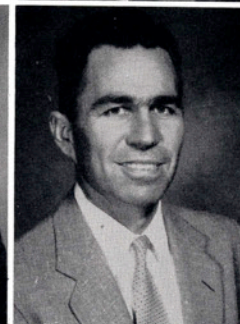

MAY E. CAMPBELL, B.A., M.A.  
Assistant Professor of English

WILLIAM T. CARLEY, B.S., M.S.  
Instructor in Health and Physical Education  
and Head Basketball Coach

PAUL R. CHILEN, B.A., M.A.  
Assistant Professor of Agriculture

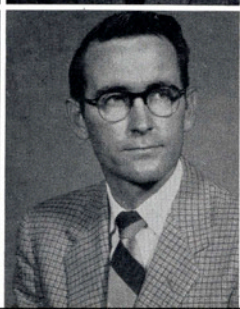
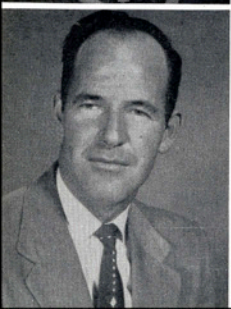

LEONARD DALE CLARK, B.A., M.S.  
Instructor in Physics

GEORGE OTIS COALSON, B.A., M.A., Ph.D.  
Instructor in History and Government

STEWART E. COOPER, B.A., M.A.  
Assistant Professor of Health and Physical Education





EDITH COUSINS, B.A., M.A.  
Associate Professor of Sociology

JOSEPH P. CRISLER, B.S., M.A.  
Assistant Professor of Chemistry



J. DeWITT DAVIS, B.A., M.S., Ph.D.  
Professor of Education

ROBERT G. FLANNERY, B.A., M.A.  
Instructor in Foreign Languages

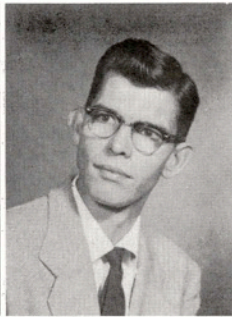

R. J. GALLAWAY, B.A., M.A., Ph.D.  
Professor of English

DOROTHY GASTON, B.A., M.A.  
Assistant Professor of Business Administration

JOHN GIBBS, B.A., B.D.  
Director of Methodist Bible Chair

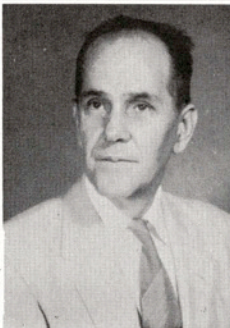
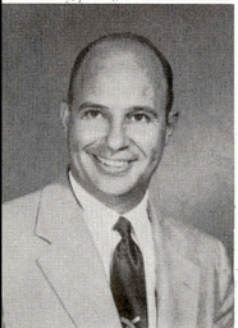

JOHN W. GLOCK, B.A., M.A., Ed.D.  
Assistant Professor of Education

CLYDE M. GRANT, B.A., M.A.  
Assistant Professor of English

ROGER A. HAUENSTEIN, B.S.M., B.M., M.A.  
Instructor in Music

JOHNNIE MAE HAUN, B.S., M.S.  
Instructor in Home Economics

LLOYD K. HERREN, B.S., M.M., Ed.D.  
Associate Professor of Music

A. BERNARD HOEFELMEYER, B.S., M.A., Ph.D.  
Assistant Professor of Chemistry

E. BRUCE HOLMES, B.S., M.S.  
Instructor in Biology

ONEIDA G. ILLINGWORTH,  
Master Sergeant, U.S. Army Signal Corps  
and Instructor in Military Science and Tactics

CAROLINE JOHNSON, B.M., M.M.  
Instructor in Music

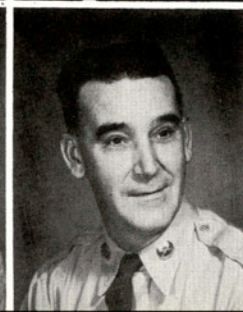
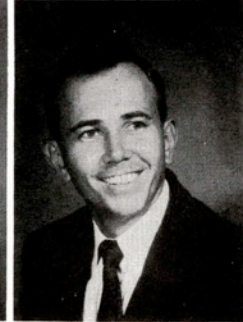

# faculty

B. T. JONES, B. S., M.Ed.  
Associate Professor of Business Administration

KATHERINE SMITH KANTZ, B.A., M.A.  
Instructor in English



JOHN WALTER KINCAID, B.A., M.M.E.  
Instructor in Music and Director of College Band

EMERSON KORGES, B.S., M.S.  
Associate Professor of Engineering

JACK HAROLD LITTLE, B.S.  
Assistant Instructor in Health and Physical  
Education and Assistant Coach

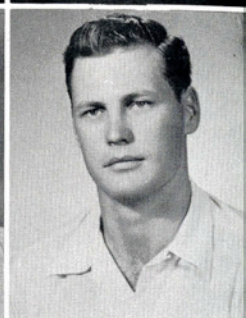

W. H. LECKIE, B.A., M.A., Ph.D.  
Associate Professor of History and Government

JAMES H. McCROCKLIN, B.A., M.A., Ph.D.  
Associate Professor of History and Government

R. F. McEOWEN, B.S., M.S.  
Instructor in Industrial Arts

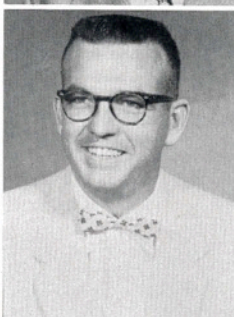

D. A. MAYHEW, B.A., M.A.  
Assistant Professor of History and Government

LESLIE MELBERN, B.B.A., M.A.  
Associate Professor of Business Administration

F. F. MIKUS, B.S., M.S., Ph.D.  
Professor of Chemistry

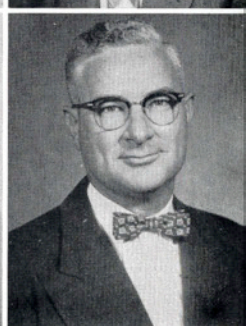
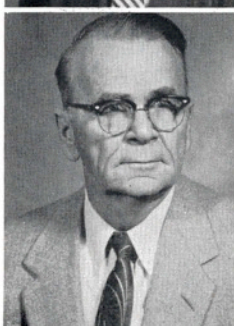

LAURYN MIZELL, B.A., M.A.  
Instructor in English

NORMAN C. MOHN, B.S., M.A., Ph.D.  
Associate Professor of Education

LOUIS C. MOLONEY, B.S., B.S. in L.S.  
Assistant Librarian



C. V. MOONEY, B.S., M.E.  
Associate Professor of Engineering

JOSEPHINE BANGS MORAN, B.S., M.A.  
Instructor in Speech

NED C. MORRIS, B.A.  
Acting Librarian

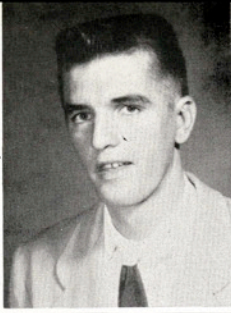

CLINTON ELLIS MURPHY, B.S.  
Instructor in Engineering

LARRY A. NELSON, B.S.  
Instructor in Agriculture

# faculty



WALTER H. NEWTON  
First Lieutenant, U.S. Army Signal Corps and  
Assistant Professor of Military Science and Tactics

J. K. NORTHWAY, D.V.M.  
Adjunct Professor of Agriculture

ELIZABETH ANN OLIPHANT, B.A., M.A.  
Assistant Professor of Mathematics

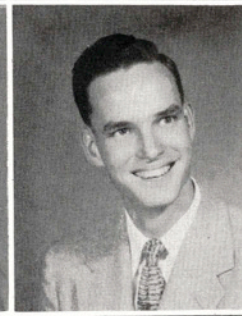
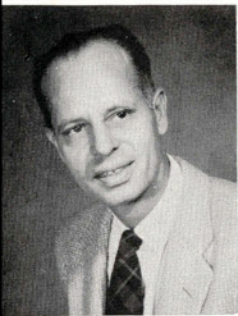

BURKE A. PARSONS, B.S., M.S.  
Assistant Professor of Business Administration

REX PATTERSON, B.A., M.A., Ph.D.  
Assistant Professor of Education

JOHN TALMER PEACOCK, B.S., M.S.  
Instructor in Biology

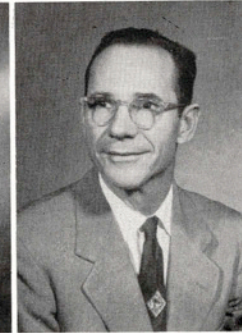
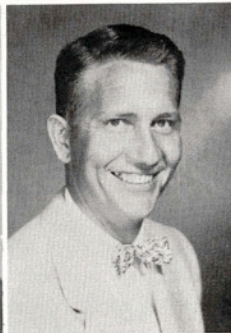

R. D. PERRY, B.S., M.A., Ph.D.  
Professor of Mathematics

JOHN W. PLUNKETT, B.S., M.E., Ed.D.  
Associate Professor of Education

JOHN C. RAYBURN, B.A., M.A., Ph.D.  
Associate Professor of History and Government

NAN ROBERTS, B.A., M.S.  
Assistant Professor of Health and Physical Education

JAMES M. ROBINSON, B.S., M.S.  
Assistant Professor of Physics

RALPH C. RUSSELL, B.B.A., M.B.A.  
Professor of Business Administration

GERTRUDE O. SAMMONS, B.S., M.S.  
Assistant Professor of Home Economics

HARRY B. SANDERS, B.S., M.A.  
Assistant Professor of English

JOHN F. SANTOS, B.S., M.S.  
Assistant Professor of Psychology

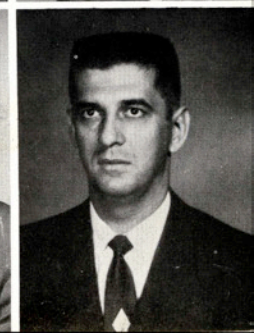

# faculty

CARLOS EDWARD SCHOETTLE, B.E., M.S., Ph.D.  
Assistant Professor of Agriculture

LOIS SHORT, B.A., B.S. in L.S., M.A.  
Assistant Librarian

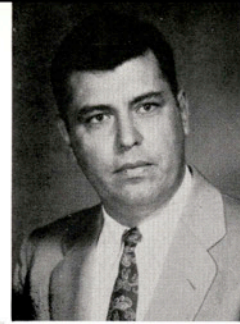

BEN J. SOUTH, B.S., M.S.  
Associate Professor of Mathematics

GILBERT E. STEINKE, B.S.  
Instructor in Health and Physical Education,  
Director of Athletics and Head Coach

OSCAR D. STONE  
Master Sergeant, U.S. Army Signal Corps and  
Instructor in Military Science and Tactics

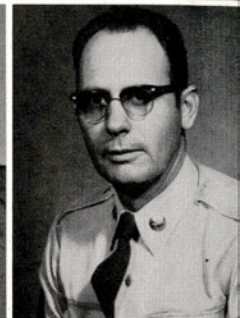

MARK A. STUPP, B.M., M.M.  
Associate Professor of Music

HOWARD FRANCIS SWANSON, B.S., M.S.  
Instructor in Mathematics

GERRY M. TAYLOR, B.A., M.A., M.L.S.  
Assistant Librarian

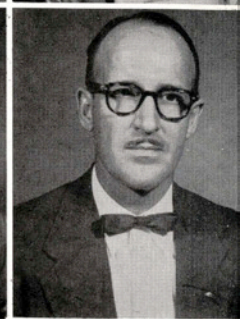
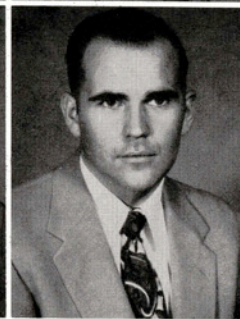
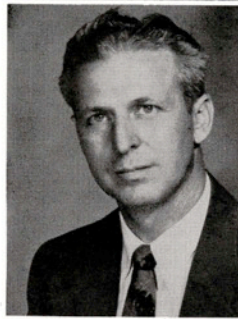

DONNAL TIMMONS, B.A., B.D.  
Director of Baptist Bible Chair

PAUL W. TREPTOW, B.S., M.S.  
Instructor in Engineering

MARCUS M. TRUITT, B.S., M.S.  
Associate Professor of Engineering

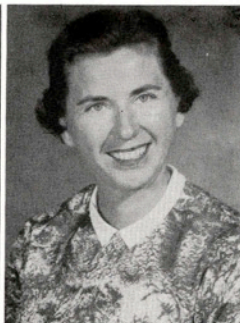
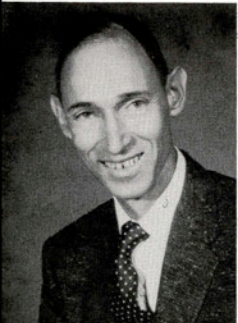
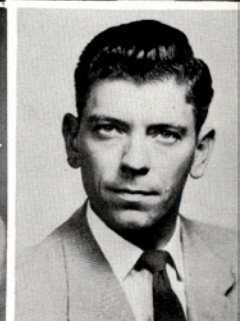

RALPH E. VARVEL, B. A., M.A.  
Instructor in English

KATHRYNE B. WHITELAW, B.B.A., M.B.A.  
Assistant Professor of Business Administration

JEANETTE WIESER, B.S., M.A.  
Instructor in Health and Physical Education

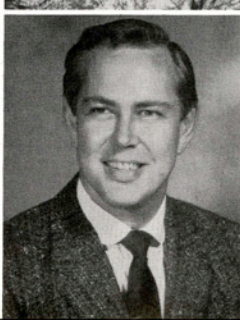
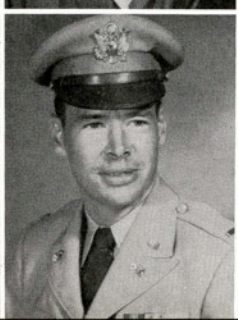
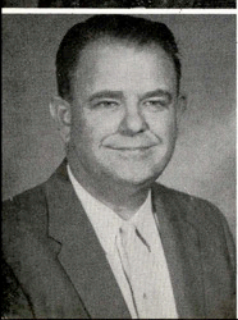

F. B. WINES, B.S., M.S.  
Instructor in Agricultural Education

HOWARD G. WOOD  
First Lieutenant, U.S. Army Signal Corps,  
Assistant Professor of Military Science  
and Tactics

MELVIN R. WOOD, B. A., M.F.A.  
Instructor in Art



**DR. P. W. ROHRBAUGH**  
Director, A&I Citrus  
and Vegetable Training Center

**ETHEL R. JONES**  
Secretary to the Director

**W. L. SIMS, B.S., M.S., Ph.D.**  
Associate Professor of Agriculture

**F. E. DENMAN**  
Farm Manager

## A&I citrus and vegetable training center



Citrus seedling trees growing  
in half-shade at Valley Training Center.

Located near Weslaco in the Lower Rio Grande Valley is the A&I Citrus and Vegetable Training Center. There, A&I provides advanced training for students majoring in horticulture, and special courses for persons interested in citrus and vegetable growing.

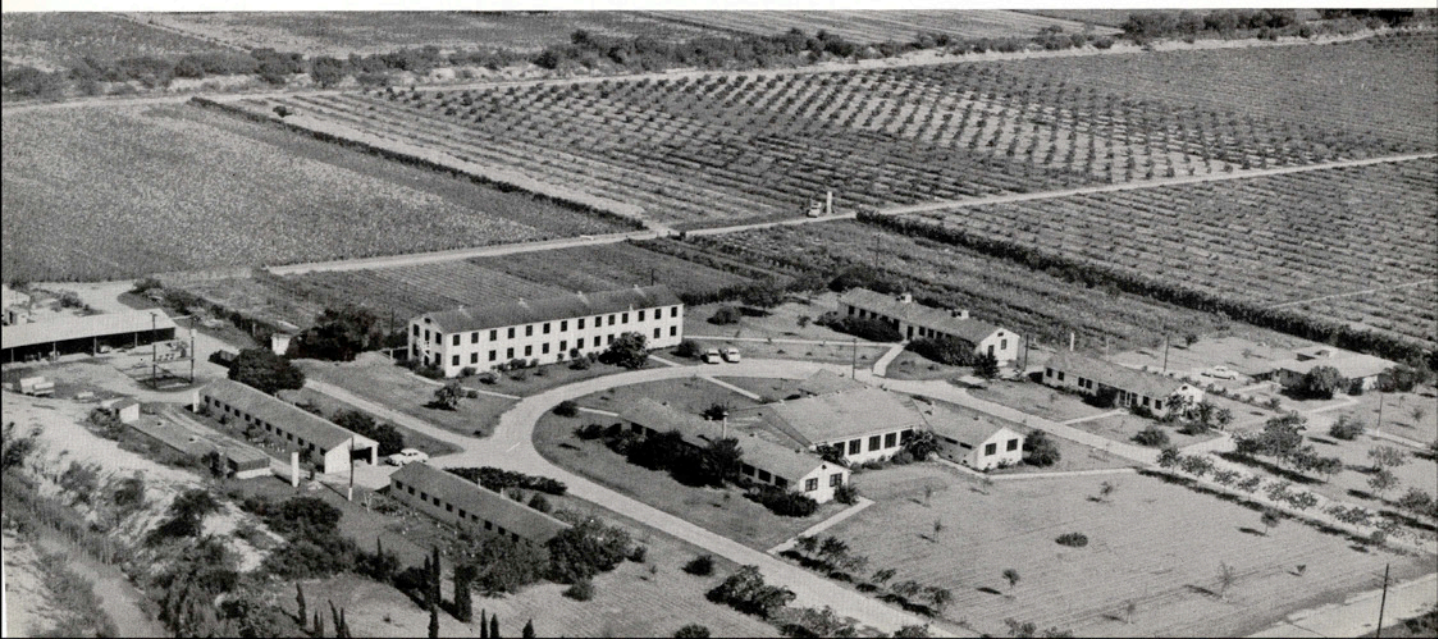



BARBARA H. BROWN  
Nursery School Assistant  
Supervisor



AL BRIEGER  
Director, Student  
Union Building



C. W. BRODNAX  
Farm Manager



ESTELLE ANDERSON  
Director, May Hall



BETH BROWN  
Secretary to the Dean



VIRGINIA C. CARLEY  
Director, Javelina Hall

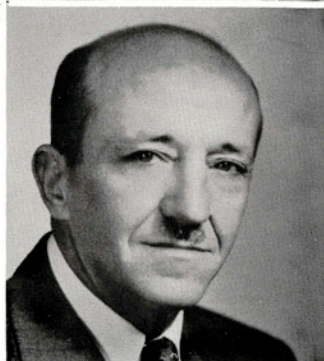

A. F. DOERFLER  
Superintendent of  
Buildings and Grounds

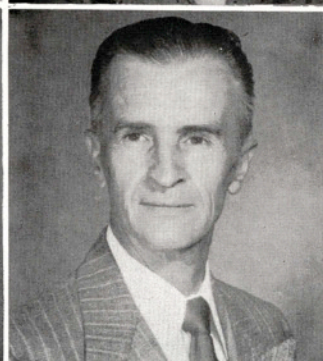

ANTHONY A. GARDT  
Property Custodian, ROTC

S  
t  
a  
f  
f

PATRICIA B. GRAY  
Admissions Assistant,  
Registrar's Office



CHRISTINE WOLFF HARRIS  
Director of Loftin Hall



C. A. HARWOOD  
Manager of Bookstore

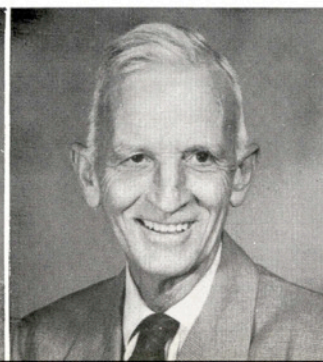

SUE McDANIEL  
Secretary to the  
President





FAYE HORTNESS  
College Switchboard  
Operator

SAM T. JACKSON  
Master Sergeant,  
Signal Corps, U.S.  
Army, Armorer, ROTC

J. L. JENSON  
Auditor

LOLA KEENEY  
Director, Cousins Hall

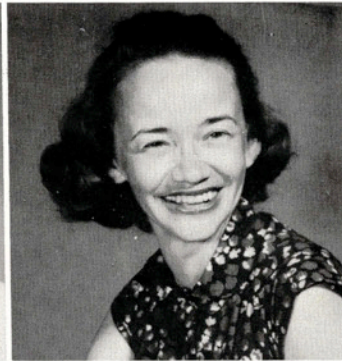

MARGARET A. McCORD  
Clerk, Registrar's Office

HARRIETT OWENS  
Assistant Registrar



ORA PARKER  
Director, Lila Baugh Hall

MRS. REYES CABRERA  
Statistical Clerk,  
Registrar's Office

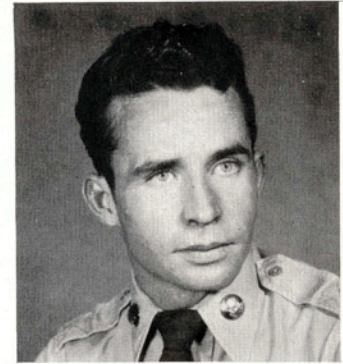

KENNETH SAWYER  
Sergeant, Signal Corps,  
U.S. Army, Assistant  
Sergeant Major, ROTC

GEORGE M. SIMONS  
Purchasing Agent

E. M. STEELE  
Sergeant First Class,  
Signal Corps, U.S.  
Army, Sergeant Major, ROTC

HENRY WALLNER  
Property Accountant

BESS T. WHITE  
Director, Seale Hall

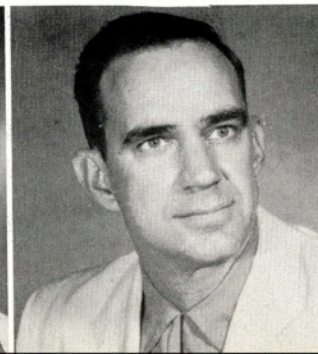



MARGARET E. BROWN  
Kingsville

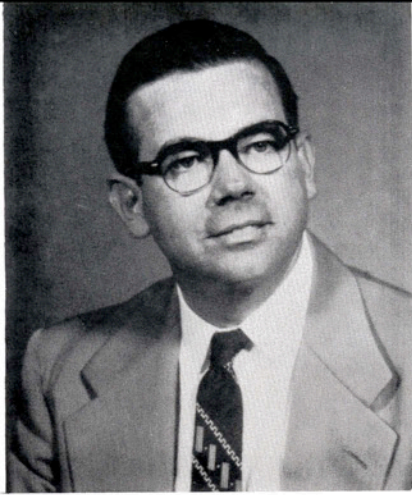

ROBERT E. BROWN  
Kingsville



JACK B. BUCK  
Kingsville

g  
r  
a  
d  
u  
a  
t  
e  
s

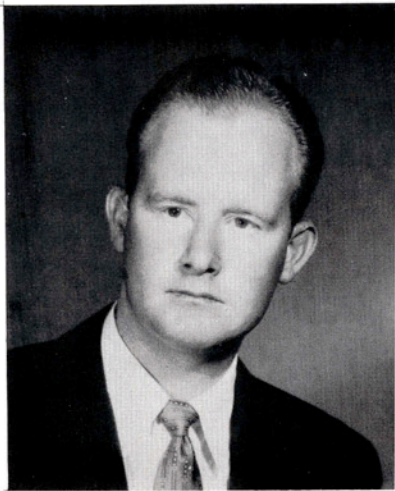

LELAND CLARY  
Freer



DONALD GALEN  
Corpus Christi



ANDREA GONZALEZ  
Corpus Christi

RICHARD IRLAND  
Kingsville



ARTURO MEDINA  
Rio Grande City

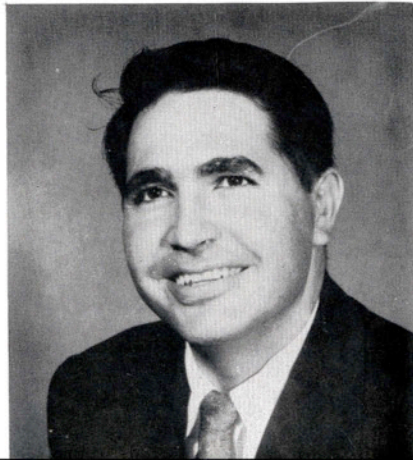

JAMES F. MILLER  
Kingsville

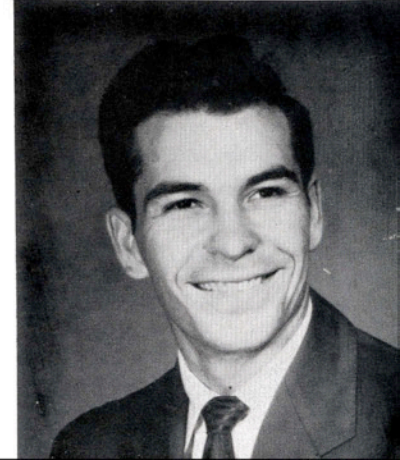





MARGARET D. MILLER  
Kingsville



ANN NIMMO  
Banquete



ALMA PENA RUIZ  
Laredo

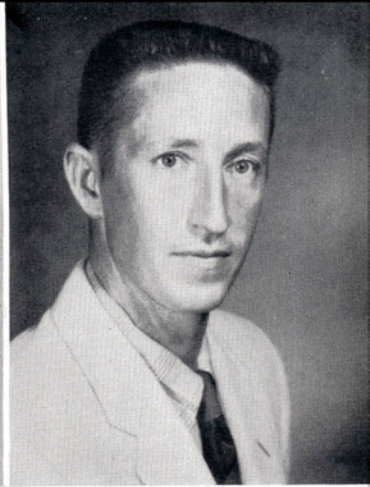

FRED REGAN  
Kingsville

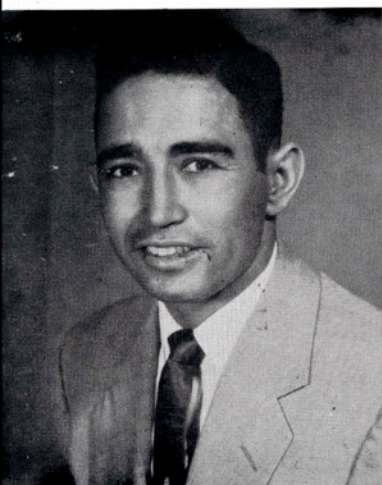

ERNESTO SANCHEZ  
Laredo

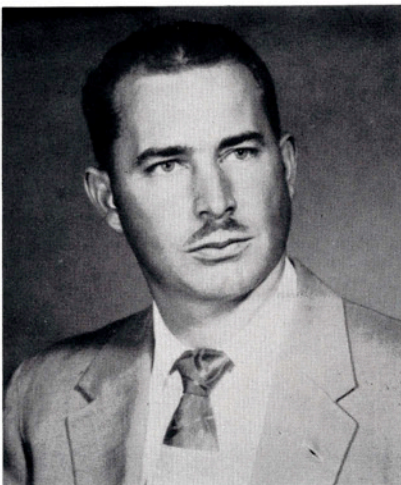

CHARLES SWEETEN  
Camp Wood



GLADFORD TOALSON  
Charlotte

g  
r  
a  
d  
u  
a  
t  
e  
s

ROBERT D. VOSS  
Brownsville

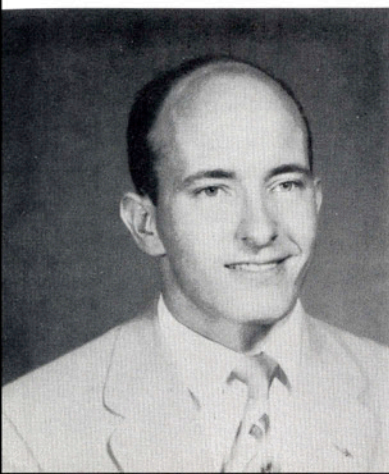

ERNEST W. WEHRING  
Refugio

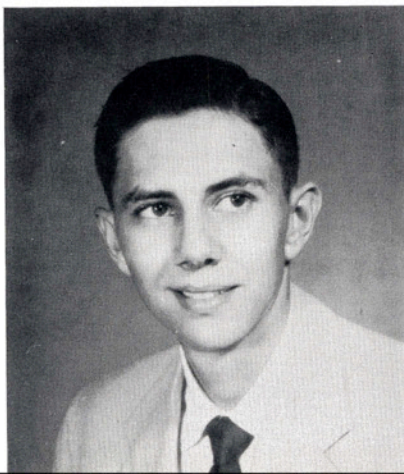

DAVID WHITE  
Harlingen

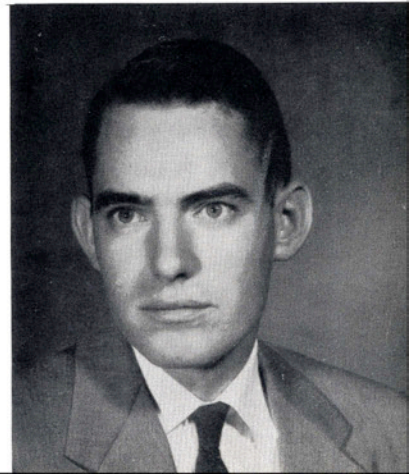

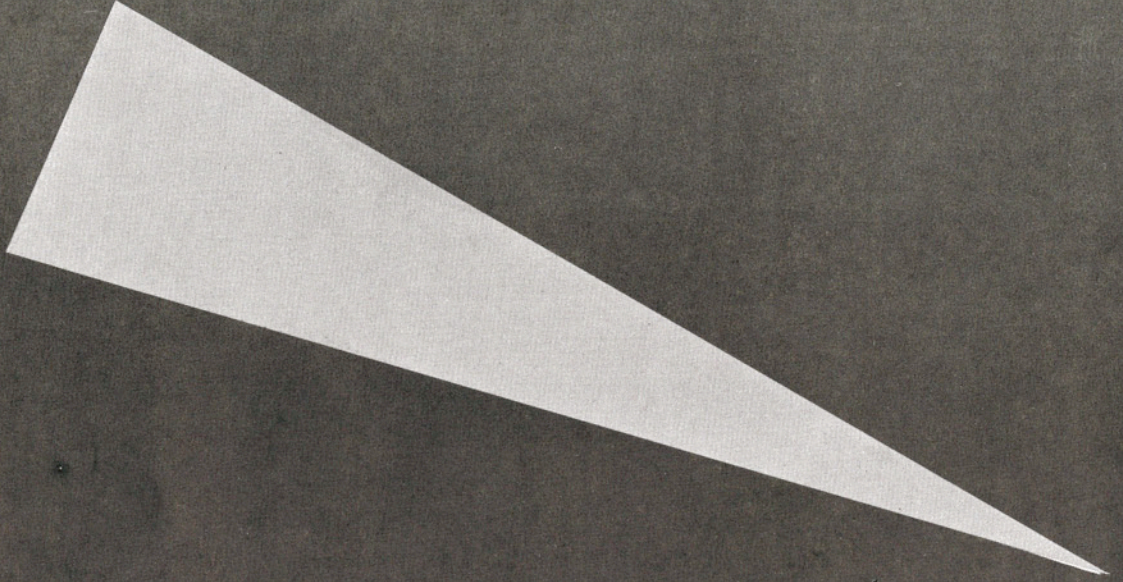

**classes**







FROM LEFT: Sonny Brown, Bill Coleman, Joan Bunch, J. Lee Conquest, June Bunch, Betty Lott Putnam, Mickey Eidson.

OFFICERS

Student Council  
 Representative ..... BILL COLEMAN  
 Ex-Student  
 Representative ..... J. LEE CONQUEST  
 Parliamentarian ..... BETTY PUTNAM  
 Reporter ..... JOAN BUNCH

President ..... J. LEE CONQUEST  
 Vice-President ..... SONNY BROWN  
 Secretary ..... JUNE BUNCH  
 Treasurer ..... MICKEY EIDSON

the senior class



CARLEEN FRAZIER ADLAM, Falfurrias  
Elementary Education; Delta Theta, A.W.S. (president), Alpha Chi, Student Council Advisory Board, Band Majorette, Lila Baugh House Council, Pi Kappa Epsilon.

FRED M. ADLAM, Lockhart  
Petroleum and Natural Gas Engineering; Engineers' Club (president), Alpha Phi Omega (vice-president), Student Council, A.I.M.E., Student Council Advisory Board.

Haidar Haseeb El-Assad, Sidon, Lebanon  
Agriculture

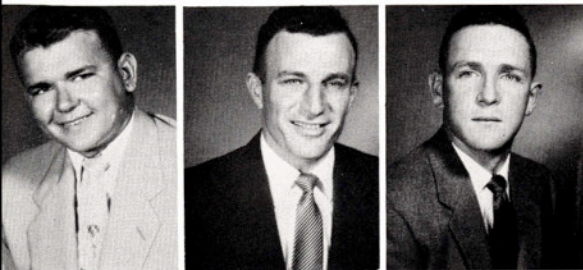

JOHN RAY ALLEN, Robstown  
Petroleum and Natural Gas Engineering; Engineers' Club, A.I.M.E.

BENNY AOUEILLE, Kenedy  
Business Administration; Kappa Sigma Nu, Business Administration Club (president), Veterans' Club.

CECIL ARNIM, Sabinal  
Agricultural Education; Aggie Club, F.H.A. (sentinel), Alpha Tau Alpha, R.O.T.C. Officers' Club.

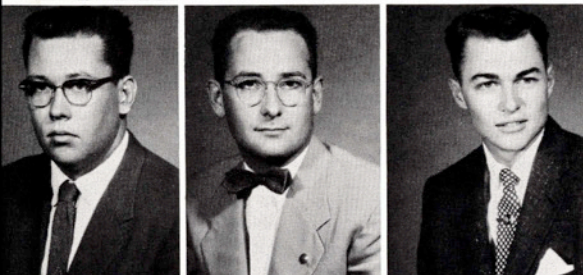

EMMETT ARNOLD, McAllen  
Music; A Cappella Choir (librarian, business manager), Band, Madrigalians, Wesley Foundation.

RICHARD A. BARTON, McAllen  
Petroleum and Natural Gas Engineering; A.I.M.E. (treasurer), Engineers' Club.

EDMUND S. BECK, San Antonio  
Animal Husbandry; A.P.O. (sergeant-at-arms), Aggie Club, R.O.T.C. Officers' Club, King's Rifles (commander).

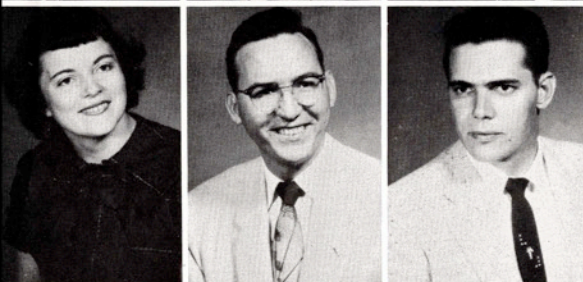

NANCY ANN BECK, Mercedes  
History; Beta Gamma (vice-president), Inter-sorority Council (president), History Club, Pi Kappa Epsilon.

ROBERT BELLEW, Corpus Christi  
Physics; A.I.M.E., Veterans' Club.

W. THOMAS BENEDICT, San Antonio  
Industrial Arts; Kappa Sigma Nu (vice-president), Epsilon Pi Tau, Blue Notes, Industrial Arts Club.

BILL BENHAM, Bangs  
Agricultural Engineering; Veterans Club.

JAMES D. BENNETT, Victoria  
Physics; Physics Club.

HOWARD L. BINEHAM, Corpus Christi  
Business Administration; Business Administration Club.

RICHARD M. BIRKENHOLZ, McAllen  
Animal Husbandry; A.P.O., Alpha Tau Alpha, R.O.T.C. Officers' Club (vice-president), King's Rifles, Who's Who.

LYTLE GAINES BLAISDELL, Corpus Christi  
Speech; Baptist Student Union (enlistment vice-president), Forensics Club.

WILLIAM CLESSEN BLALOCK, Utopia  
Physics; Baptist Student Union (secretary).

MANUEL BLANCO, Laredo  
English; Newman Club, Alpha Chi.

ARTHUR BLUNTZER, Goliad  
Agricultural Education; Alpha Tau Alpha (secretary), F.F.A., Aggie Club, Newman Club, Alpha Chi.

RICHARD J. BOHL, Devine  
Electrical Engineering

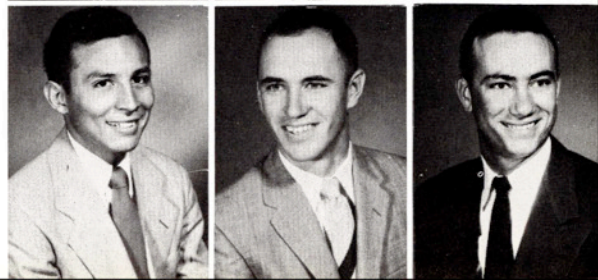
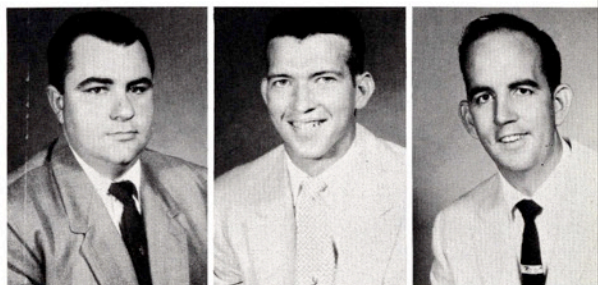

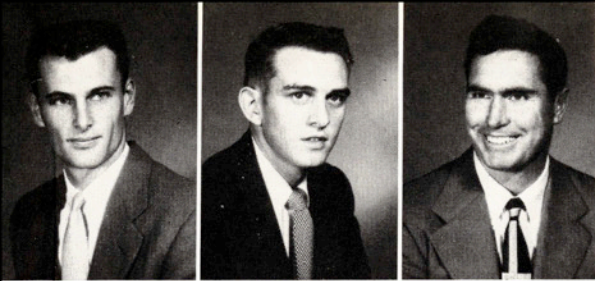

REX CLEMENTSON, San Antonio  
Petroleum and Natural Gas Engineering

DELTON COBB, Edinburg  
Business Administration; B.B.A. Club.

EUGENE COFFEY, Corpus Christi  
Business Administration

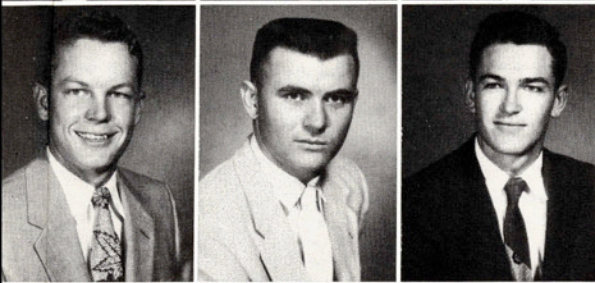

WILLIS COLEMAN, Kingsville  
Agriculture; Alpha Tau Alpha, Alpha Chi, Aggie Club, R.O.T.C. Officers' Club, Student Council, Who's Who.

LARRY COLE, Alice  
Engineering

JOHN LEE CONQUEST, Pharr  
Petroleum and Natural Gas Engineering; Engineers Club (president), president of senior class, A.I.M.E., Who's Who.



SCOTT T. COOK, Alice  
Business Administration; Band, B.B.A. Club.

DULIA CORREA, Raymondville  
Elementary Education; Newman Club (secretary-treasurer), Pi Kappa Epsilon, Band, Cousins House Council.

TOMMY J. CURLEE, Edna  
Industrial Engineering

EDWARD L. DAVIDSON, Seven Sisters  
Health and Physical Education; A.P.O., H.P.E. Club, Industrial Arts Club.

SHIRLEY DAY, Odem  
Business Administration; Press Club (secretary-treasurer), B.B.A. Club, Alpha Chi.

RAMIRO DE LA PAZ, Riviera  
Health and Physical Education

JAMES E. DINN, Alice  
Petroleum and Natural Gas Engineering; Sigma Tau, Alpha Chi, Engineers' Club.

RONALD A. DODILLET, Kingsville  
History; History Club (reporter), Kappa Sigma Nu, Pi Kappa Epsilon.

NANCY DOBSON, San Benito  
Elementary Education

BETTY DOSSEY, Cotulla  
Elementary Education

SARA DUENAS, Kingsville  
Health and Physical Education

JOHN C. EASTMAN, Lytle  
Agricultural Education; F.F.A., R.O.T.C. Officers' Club, Rodeo Club.

RUSSELL D. EDGERTON, San Antonio  
Electrical Engineering; A.I.E.E.-I.R.E.

BOB B. EIDSON, Wharton  
Petroleum and Natural Gas Engineering; Veterans' Club, A.I.M.E.

MICKEY EIDSON, McAllen  
Business Administration; B.B.A. Club, R.O.T.C. Officers' Club.

JOHN F. ELLIS, Edinburg  
Business Administration

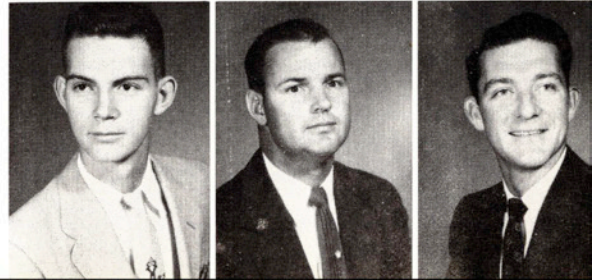
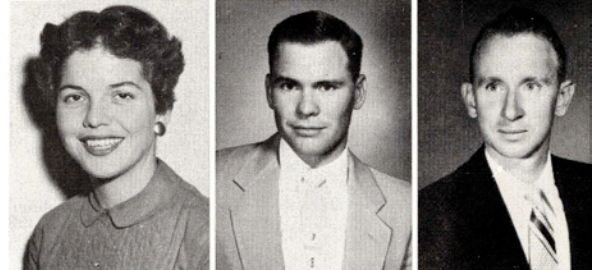

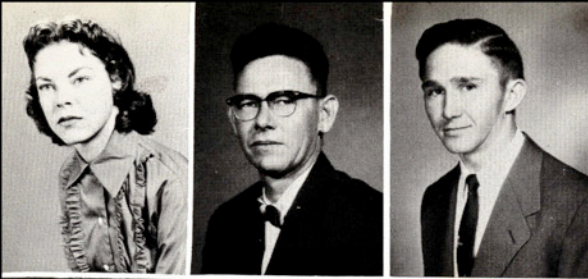

JOAN ETHEREDGE, San Antonio  
English; Delta Theta (vice-president), El Rancho Editor (1954-55, 1955-56),  
Who's Who, Press Club, Lila Baugh House Council.

LOWELL F. EWING, Corpus Christi  
History; History Club, Phi Alpha Theta, Pi Kappa Epsilon.

GENE H. FEE, Bandera  
Agricultural Education; Aggie Club, F.F.A., Veterans' Club, Baptist Student  
Union.

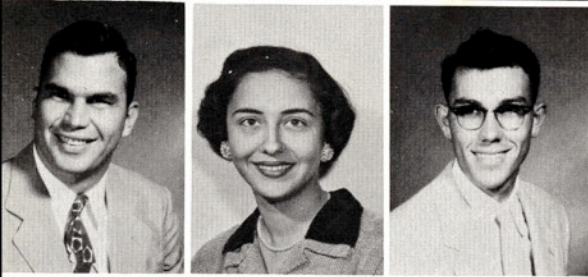

WILLIAM J. FERGUSON, Kingsville  
Business Administration; Kappa Sigma Nu, B.B.A. Club.

TINA FLANNERY, Kingsville  
English

ROBERT D. FORBUS, Corpus Christi  
Electrical Engineering; Alpha Chi, Sigma Tau.

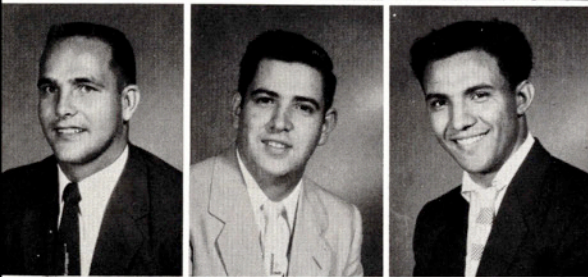

ROBERT H. FRIEDEL, Teaneck, New Jersey  
Engineering; Veterans' Club, Engineering Club, A.I.M.E.

LUIS FUENTES, Kingsville  
Business Administration; B.B.A. Club, Newman Club.

JOE FILBERT GARCIA, Kingsville  
Chemistry; Newman Club, American Chemistry Society.

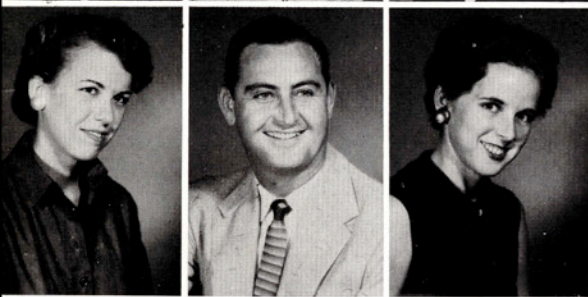

JANICE GARDNER, San Antonio  
Elementary Education; Delta Theta (reporter), Pi Kappa Epsilon.

DAVID M. GARRETT, Beaumont  
Agriculture; Alpha Tau Alpha

JUDY ANN GARRETT, Kingsville  
Business Administration; Delta Theta (parliamentarian), B.B.A. Club.

HERBERT GAYLE, Mirando City  
Petroleum and Natural Gas Engineering; Student Union  
Governing Board (chairman).

MARILYN GOMILLION, Whitsett  
Health and Physical Education

DOUGLAS GRANT, Corpus Christi  
Agricultural Engineering

A. W. GREEN, Beaumont  
Business Administration; Kings Rifles, Press Club,  
R.O.T.C. Officers' Club, South Texan Staff.

JOHN DAVID GUSLER, Rio Hondo  
Agricultural Education; F.F.A.

LEON E. HACKFELD, Orange Grove  
Agricultural Engineering; Aggie Club, Student Council Advisory Board.

PAT HALL, Aransas Pass  
Elementary Education; Delta Theta, Cheerleader, R.O.T.C. Sweetheart.

NORMAN HAMADY, San Antonio  
Agricultural Education; Aggie Club, F.F.A., R.O.T.C. Officers' Club.

FRANCES HARDEN, Banquete  
Elementary Education

GRACE HARDEN, Banquete  
Elementary Education

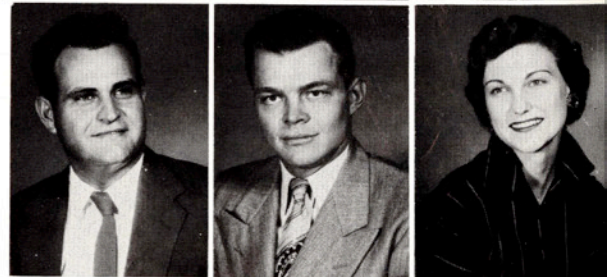

WALTER LEROY HARRIS, Corpus Christi  
Petroleum and Natural Gas Engineering

MARY ANN HARWOOD, Kingsville  
Home Economics; Delta Theta (secretary), H. E. Club, Rodeo Club Sweetheart, F.F.A. Sweetheart.

THOMAS A. HARWOOD, Kingsville  
Physics; Alpha Chi, Physics Club (reporter).



VERNON HATCH, Rio Hondo  
Music; Band (President), Choir (student director), A.P.O.

JERRY TEAGUE HAWKINS, Kingsville  
Home Economics; Beta Gamma (president), Kappa Omicron Phi (treasurer), H. E. Club, Lila Baugh House Council, Inter-Sorority Council.

BETTY LOU HAWKS, Kingsville  
Home Economics; Delta Theta (president), H. E. Club, Inter-Sorority Council.



DWAYNE HICKS, Alamo  
Agricultural Education; Aggie Club, F.F.A. (treasurer).

JOE BAILEY HICKS, Harlingen  
Business Administration; Band, B.B.A. Club, R.O.T.C. Officers' Club.

JOHN D. HICKS, Uvalde  
Physics



SALLY HIGGINS, McAllen  
Government; Phi Alpha Theta, Newman Club, History Club, Spanish Club, Lila Baugh House Council (vice-president).

ROBERT H. HILL, Sanderson  
Agricultural Education; Aggie Club, Veterans' Club, F.F.A.

LUDYVINA HINOJOSA, Kingsville  
Elementary Education



DOROTHY LEE HODGES, Los Fresnos  
Business Administration

LUCILE HODGES, Kingsville  
Speech; Footlights Club, Student Council, A Cappella Choir, Student Union Governing Board, Maid of Cotton entry from A&I, Lantana Queen, Delta Theta, Who's Who.

LEON HOLEMAN, San Antonio  
Engineering



MARY CAROLINE HOLROYD, Mexico City, Mexico  
English; A Cappella Choir, Wesley Foundation, Religious Council, English Club, Alpha Chi, Student Council, Who's Who.

ORVAL L. HORTNESS, Pharr  
Industrial Arts; Veterans' Club.

BARBARA JACOB, Kingsville  
Psychology; Delta Theta, Psychology Club (president), Westminster, Religious Council, Student Council Advisory Board, Lantana Lady-in-Waiting.

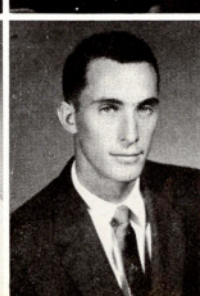
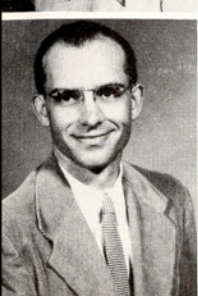

DAVID JACOBY, Premont  
Petroleum and Natural Gas Engineering; A.I.M.E., Sigma Tau, Veterans' Club.

CLARENCE JOHNSON, Kenedy  
Agricultural Education; Student Council, Alpha Tau Alpha, Alpha Chi, Who's Who.

ALAN A. JOHNSTON, LaGrange, Illinois  
Petroleum Engineering; Engineers' Club, A.P.O., Student Council.



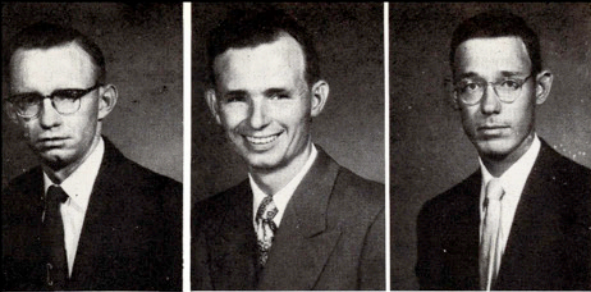

C. G. JONES, Corpus Christi  
Petroleum and Natural Gas Engineering; A.I.M.E., N.G.E.A., Engineers' Club,  
R.O.T.C. Officers' Club, Kappa Sigma Nu, King's Rifles, Cheerleader.

HERSCHEL GLENDON KELLEY, Corpus Christi  
Industrial Arts; I.A. Club, A.P.O.

PHILIP H. KELLY, Corpus Christi  
Petroleum and Natural Gas Engineering; A.I.M.E.

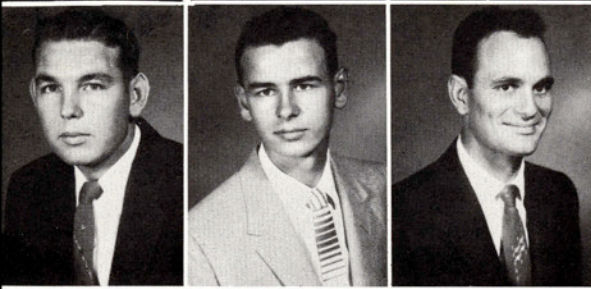

REED J. KENNEDY, San Benito  
Business Administration; B.B.A. Club, R.O.T.C. Officers' Club.

ROGER J. KIER, Greeley, Colorado  
Electrical Engineering; Alpha Chi, Sigma Tau.

DAVID H. KING, Corpus Christi  
History; Newman Club.

GARY A. KLINGAMAN, San Antonio  
Electrical Engineering; A.I.E.E.—I.R.E. (chairman).

BETTYE WILKINSON KRET, Refugio  
Music; Band, Choir, Madrigalians.

EDDIE KRIVACKA, Fayetteville  
Agricultural Education; Alpha Chi (vice-president), Alpha Tau Alpha (secretary),  
A.P.O. (treasurer), Aggie Club, F.F.A. (president), Press Club (reporter), New-  
man Club, South Texan staff.

WILLIAM A. LAKEY, Pettus  
Agricultural Education; Aggie Club (yell leader), F.F.A., Alpha Tau Alpha,  
Alpha Chi.

TOBY G. LANGLEY, Benavides  
Agricultural Engineering; Aggie Club (secretary).

REYMUNDO LAUREL, Freer  
Business Administration; Newman Club, History Club.

ALETA M. LEMMOND, Riviera  
Music; A Cappella Choir.

JACK PAUL LEON, Kingsville  
Business Administration; Kappa Sigma Nu (president), Forensics Club  
(president), Student Council Advisory Board (chairman).

LOWELL L. LIEDECKE, Corpus Christi  
Business Administration; Newman Club (vice-president), B.B.A. Club (parlia-  
mentarian), Alpha Chi.

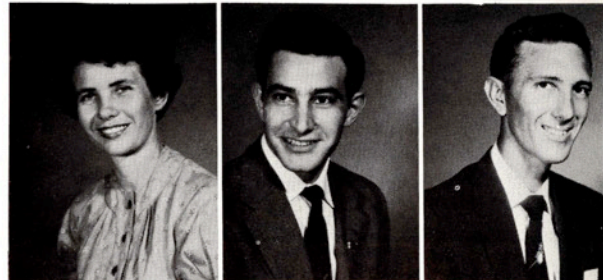
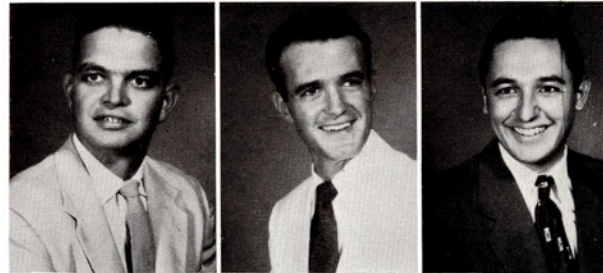
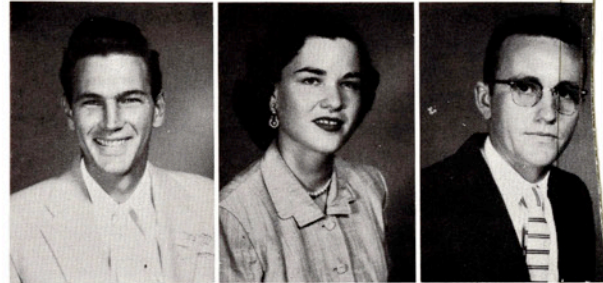

KAYE ANNE LLOYD, Alice  
Elementary Education; A Cappella Choir, Student Union Governing Board  
(chairman), Delta Theta, Kappa Sigma Nu Sweetheart, Lantana Lady, Who's  
Who, Girls' Choir.

RUBEN LOPEZ, Lopeno  
Agricultural Education; F.F.A.

BETTY LOTT, Beeville  
Business Administration; freshman class, sophomore class secretary, B.B.A. Club  
(secretary), Delta Theta, R.O.T.C. Sweetheart, Lantana Lady, Cheerleader.

SHIRLEY LUCE, Kingsville  
Health and Physical Education; Delta Theta, W.R.A.,  
H.P.E. Club, Band Majorette, R.O.T.C. Sweetheart, Miss  
A&I.

CLYDE LYTTLE, Austin  
Animal Husbandry

C. E. McCARTHY, Kingsville  
Petroleum and Natural Gas Engineering

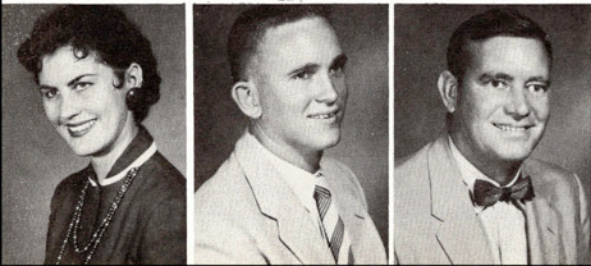
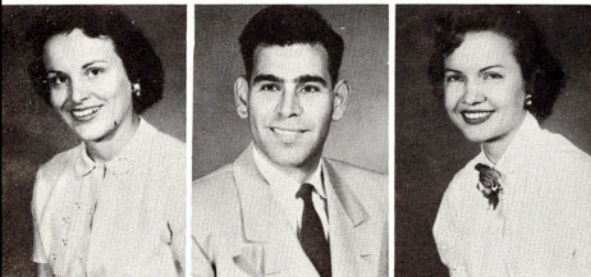

JEANINE McCARTHY, Kingsville  
English; Alpha Chi, English Club.

YVONNE McCARTY, Dallas  
Psychology; Delta Theta, Psychology Club, W.R.A.  
B.S.U., Footlights Club.

JERRY McCORD, Corpus Christi  
Business Administration

SHIRLEY CRISP McMURREY, Refugio  
Secondary Education; Delta Theta, W.R.A.,  
History Club, Cousins House Council.

BOBBY G. McNEESE, Freer  
Business Administration; B.B.A. Club.

ALBERT L. MAAS, Alice  
Engineering; A.I.M.E.

GEORGE MADDEN, Progreso  
Agriculture; Aggie Club.

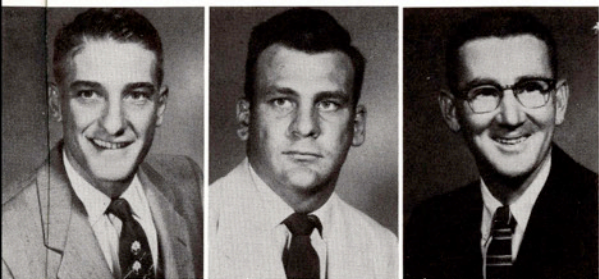
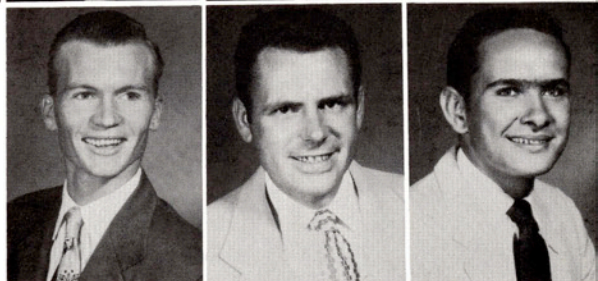

WILLIS M. MAHON, Dilley  
Agricultural Education; F.F.A., Alpha Tau Alpha, Aggie Club.

KENNETH DALE MARSHALL, Bloomington  
Business Administration; B.B.A. Club.

DANNY R. MARTIN, San Antonio  
Business Administration; B.B.A. Club.

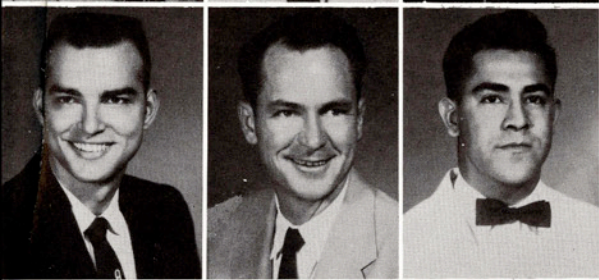

MAX M. MARTIN, Corpus Christi  
Petroleum and Natural Gas Engineering; Engineers' Club (vice-president),  
Sigma Tau (president), A.P.O., A.I.M.E. (secretary), Student Council Advisory  
Board, Who's Who.

ROBERT R. MARTINDALE, Brownsville  
History; Phi Alpha Theta, Alpha Chi, History Club.

PABLO MARTINEZ, Laredo  
Business Administration; B.B.A. Club.

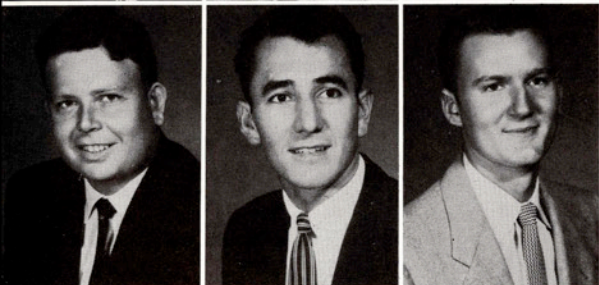

KENNETH L. MATTHEWS, Alamo  
Business Administration; B.B.A. Club, Veterans' Club.

ALFONSO MAYERS, Laredo  
History; Newman Club.

PRESTON L. MEEKS, Corpus Christi  
Petroleum and Natural Gas Engineering; R.O.T.C. Officers Club (president),  
Engineers' Club, A.I.M.E., Kappa Sigma Nu.

WAYNE MENGERS, Tynan  
Agricultural Education

GARNER MENN, Bishop  
Business Administration

ALICE MERCER, Bruni  
Secondary Education; Phi Alpha Theta (secretary-treasurer), History Club  
(secretary-treasurer), Cousins House Council, W.R.A., Alpha Chi, B.S.U.,  
H.E. Club, Student Council Advisory Board.

BARNEY W. MEREDITH, Harlingen  
Business Administration; B.B.A. Club.

EDWARD PAUL MEYER, Kingsville  
Agricultural Education; F.F.A.

GILBERT H. MEYER, Kingsville  
Business Administration

JOE O. MILLER, Mathis  
Petroleum and Natural Gas Engineering; Engineers' Club,  
Sigma Tau, A.I.M.E.

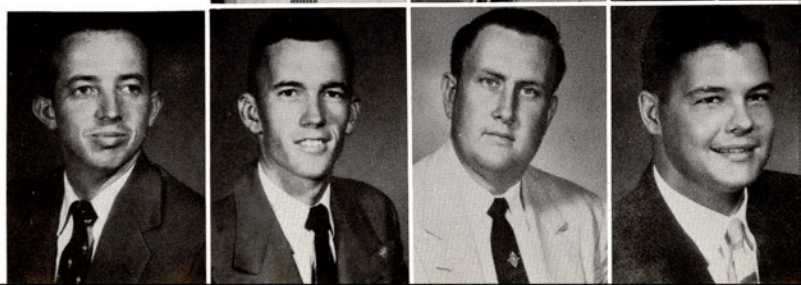
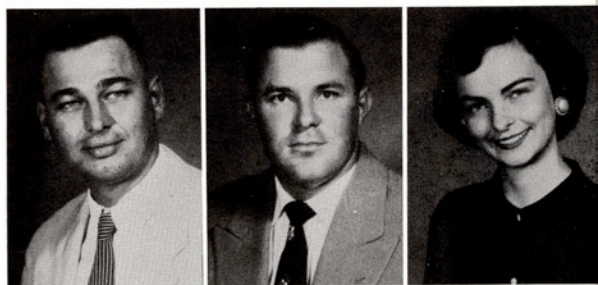



MABEL MORROW MILLER, Kingsville  
Elementary Education; Alpha Chi.

WILLIAM C. MILLER, San Antonio  
Business Administration

MARY MILLS, Kingsville  
Home Economics; Delta Theta (president), Kappa Omicron Phi (treasurer),  
Baptist Student Union (secretary), Alpha Chi, Home Economics Club, Who's  
Who.

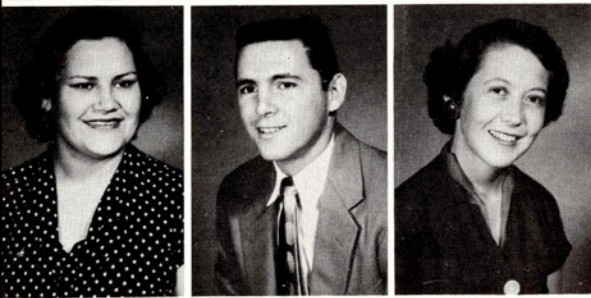

MARGARITA ELENA MONTALVO, Santa Elena  
Elementary Education; Newman Club.

RICHARD MOODY, Corpus Christi  
Agriculture

DORA OLGA MORENO, Laredo  
Elementary Education; Newman Club, Pi Kappa Epsilon.

LEONARD HERBERT MORGAN, Calliham  
Animal Husbandry; Aggie Club, Wesley Foundation.

HOWARD THOMAS MORRISON, Austin  
Psychology

WILLIAM L. MOSES, Los Fresnos  
Business Administration; B.B.A. Club, Veterans' Club.

PETE NIESCHWIETZ, Falls City  
Animal Husbandry; Newman Club.

RANDALL ODOM, Three Rivers  
Electrical Engineering; president of junior class, A.P.O. (vice-president),  
R.O.T.C. Cadet Colonel, Engineers' Club, Who's Who, A.I.E.E.-I.R.E., Sigma  
Tau, Rifle Team (captain).

FRANK ORNELAS, Laredo  
Secondary Education; B.B.A. Club, Newman Club, Pi Kappa Epsilon, Veterans'  
Club.

WILLIAM ELMER OUTLAW, Victoria  
Business Administration; Wesley Foundation, Religious Council, B.B.A. Club.

GLENN OWENS, Rockport  
Business Administration; Alpha Chi (reporter), Veterans' Club, B.B.A. Club  
South Texan staff, Press Club, Who's Who.

DONALD PARKER, Corpus Christi  
Petroleum and Natural Gas Engineering

DAN PARMAN, Uvalde  
Physics; Physics Club (secretary-treasurer).

JOEL PEARSON, Mission  
Business Administration

JO. PEARSON, Edcouch  
Home Economics; Student Council (secretary-treasurer), Delta Theta (chaplain),  
Wesley Foundation (secretary), H. E. Club (treasurer), Kappa Omicron Phi,  
Who's Who.

ALBERT D. PEEBLES, George West  
Agricultural Engineering

BOBBY D. PENICK, Brownsville  
Petroleum and Natural Gas Engineering

FIDEL F. PEREZ, Falfurrias  
Agricultural Education; Newman Club, F.F.A.

RENE PEREZ, Premont  
Business Administration

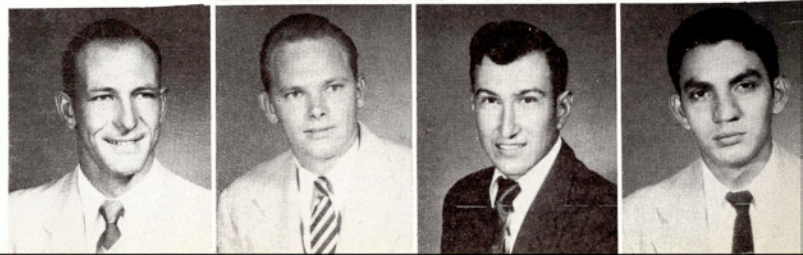
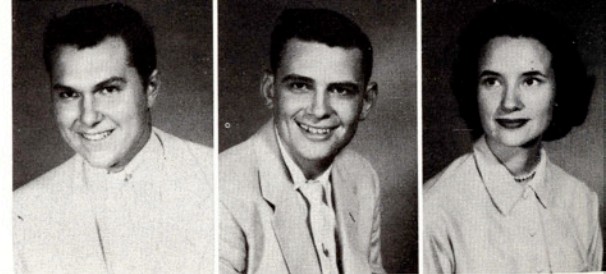
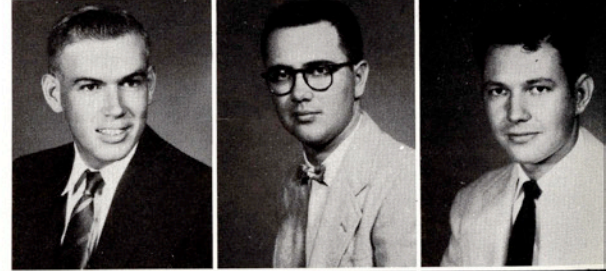
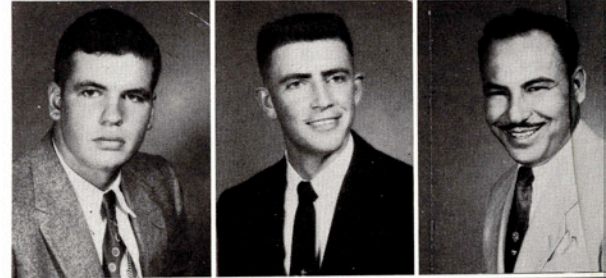
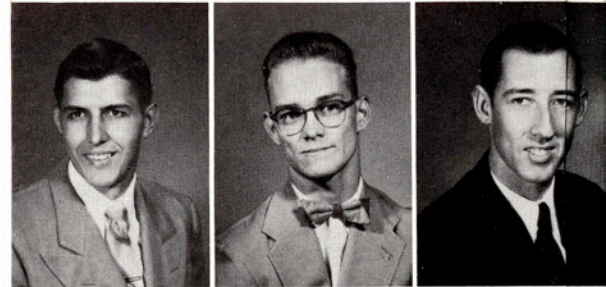

RODOLFO PEREZ, Robstown  
Business Administration

EDDIEMAE PHARES, McAllen  
Elementary Education; Band, Pi Kappa Epsilon, Lila Baugh House Council,  
Religious Council, Wesley Foundation.

JIMMY PHELPS, Beaumont  
Animal Husbandry

CHARLES PLYLER, Mission  
Biology; Alpha Chi.

JAMES E. POER, Corpus Christi  
Chemistry

JERRY E. PRESTIDGE, Galveston  
Engineering; A.I.M.E., Veterans' Club

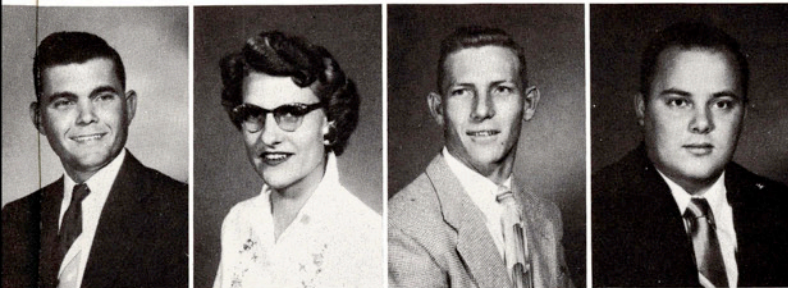
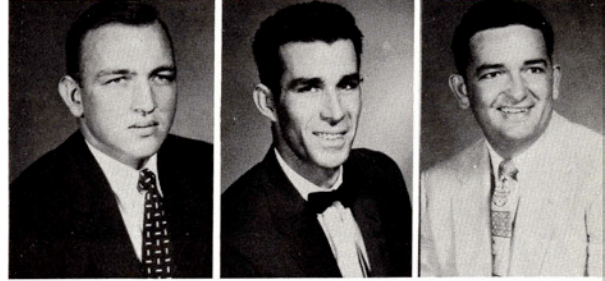

GEORGE R. PRICE, Harlingen  
Business Administration; B.B.A. Club, Band, R.O.T.C. Officers' Club.

BETTYE JOAN PRIESMEYER, El Campo  
Health and Physical Education; H.P.E. Club, W.R.A., B.S.U.,  
Alpha Sigma, A Cappella Choir.

GUY S. RENEAU, Corpus Christi  
Petroleum and Natural Gas Engineering

RICHARD C. ROBBINS, Raymondville  
Business Administration; B.B.A. Club, Alpha Chi.

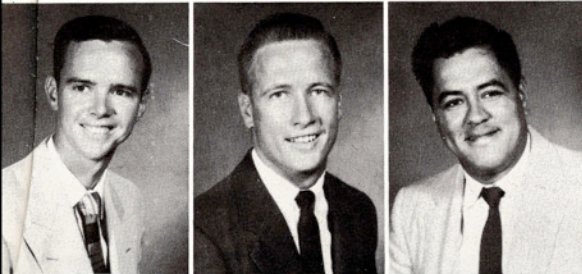

DAVID L. ROSS, Skidmore  
Agricultural Education; F.F.A. (vice-president), Alpha Tau Alpha (president).

JACK RYAN, Weslaco  
Business Administration; B.B.A. Club.

RAFAEL SALGADO, Alice  
History

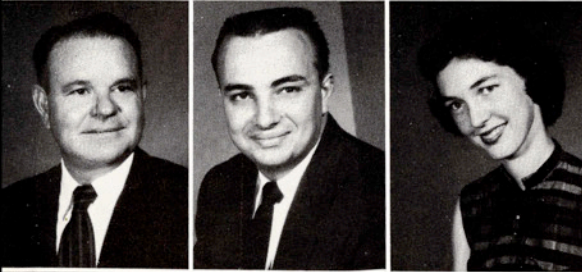

JULIO SANCHEZ, Mercedes  
Business Administration

ORVILLE WAYNE SAWYER, George West  
Business Administration

PEGGY SHULTS SEALE, Kingsville  
Business Administration; Delta Theta (treasurer), Student Union Governing  
Board (secretary).

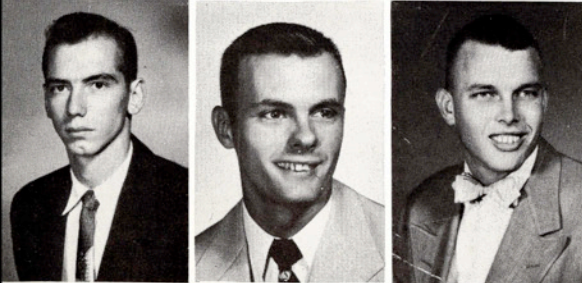

JOE J. SEIDERS, Austin  
Agricultural Education; Aggie Club, F.F.A.

FRANK H. SHARP, Harlingen  
Business Administration; B.B.A. Club, Band, South Texan staff.

ALAN G. SHUDE, Sabinal  
Agricultural Education; F.F.A., Aggie Club (president), Alpha Tau Alpha,  
R.O.T.C. Officers' Club, vice-president of Junior Class, Who's Who.

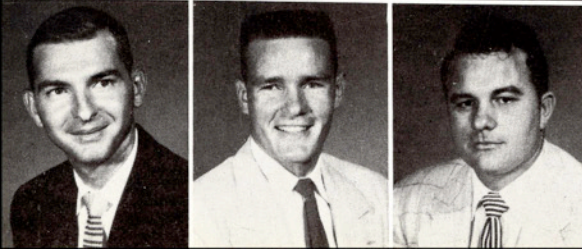

GLENN R. SHULTS, Kingsville  
Engineering; Engineers' Club.

LEO V. SIGLE, Freer  
Engineering; Engineers' Club, Baptist Student Union.

JOE WAYNE SLAYTER, Hebbronville  
Business Administration; Kappa Sigma Nu (vice-president).

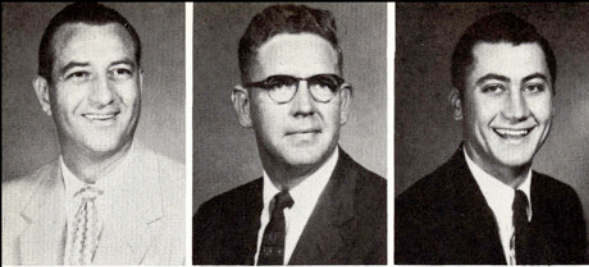

RAYMOND R. SMITH, Corpus Christi  
Petroleum and Natural Gas Engineering; Alpha Chi (vice-president), A.I.M.E. (president), Sigma Tau, Veterans Club.

FLETCHER R. STAPP, Kingsville  
Business Administration; B.B.A. Club.

NORBERT STERNADEL, Mathis  
Agricultural Education; F.F.A., Aggie Club.

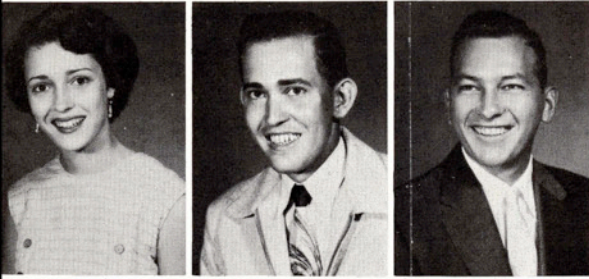

MARSHA STETTLER, Mission  
Industrial Arts; Beta Gamma (reporter), Rodeo Club, Band.

MAX A. STIERS, Pharr  
Agricultural Education; Aggie Club, F.F.A.

RALPH STUDER, Robstown  
Business Administration; R.O.T.C. Officers Club (president), Student Council Advisory Board.

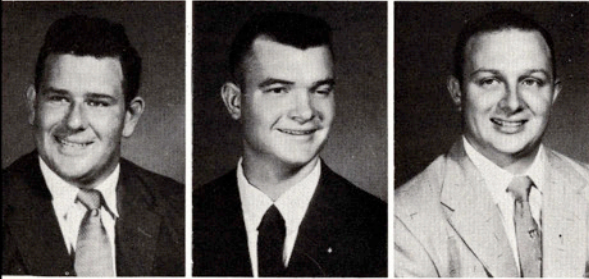

JOE L. TACKITT, Floresville  
Electrical Engineering; A.I.E.E.-I.R.E. (secretary).

GORDON TALK, Runge  
Petroleum and Natural Gas Engineering; Engineers Club (reporter), A.I.M.E.

DONALD EUGENE TEFERTILLER, Alice  
Business Administration; B.B.A. Club.

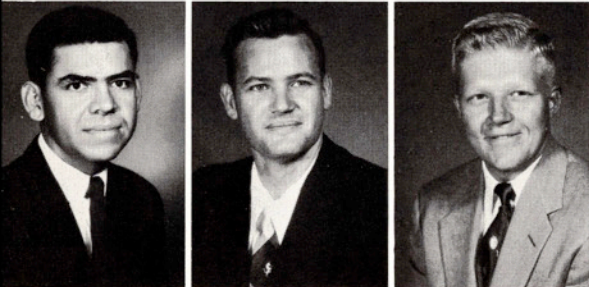

ALBERTO ALFONSO TIJERINA, Brownsville  
Secondary Education

JAMES B. TODD, Longview  
Agriculture; Aggie Club.

JULIUS TODD, Brownsville  
Animal Husbandry

DOLORES TOYAR, San Diego  
Elementary Education; Newman Club.

BOBBY TRDLA, Mission  
Industrial Arts; Newman Club, I.A. Club, King's Rifles.

DOROTHY LINDLEY TREADWELL, Beeville  
Elementary Education; secretary of junior class, Pi Kappa Epsilon (secretary), B.S.U., Majorette, R.O.T.C. Sweetheart, Lantana Lady.

ALEJANDRO TREVINO, Kingsville  
Business Administration

NOE R. TRUAN, Kingsville  
Elementary Education

ROBERT L. TUCKER, Yoakum  
Industrial Arts

BOBBY TURNER, Sabinal  
Agricultural Education; F.F.A. (president), Alpha Tau Alpha (secretary-treasurer), Aggie Club, Who's Who.

ROSE MARIE VALDEZ, Kingsville  
Home Economics; Newman Club, H.E. Club, Girls' Choir.

SIGIFREDO VERA, Brownsville  
Business Administration

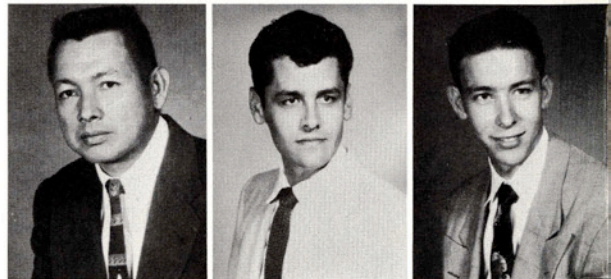
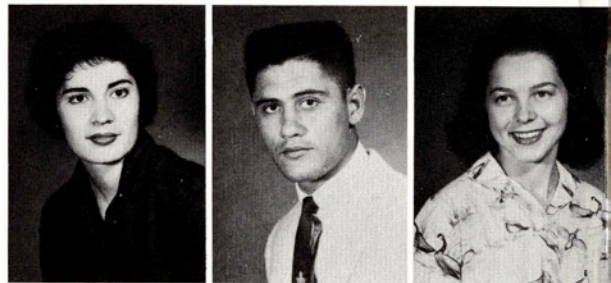

RICHARD A. VIGUERIE, Houston  
Government; Kappa Sigma Nu (president), Newman Club, Forensic Club.

GILBERTO VILLARREAL, Laredo  
Agricultural Education; F.F.A., Newman Club, Aggie Club.

ALMA WARD, Raymondville  
Business Administration; B.B.A. Club, Pi Kappa Epsilon.

HENRY C. WEHMEYER, Port Lavaca  
Business Administration

MILTON WEIKEL, Los Fresnos  
Engineering; A.P.O. (treasurer), Engineers' Club, A.I.M.E.

JUANITA JO WENTZ, Mathis  
Business Administration; B.B.A. Club, Delta Theta.

CHARLES WHITTLE, Rio Hondo  
Animal Husbandry; Aggie Club, R.O.T.C. Officers' Club (secretary-treasurer),  
A.P.O.

LEROY WIESE, Giddings  
Secondary Education; "T" Association (vice-president).

ROBERT M. WILCOX, San Antonio  
Agriculture; R.O.T.C. Officers' Club, Aggie Club.

SHIRLEY WILLIAMS, Lyford  
Elementary Education; A Cappella Choir, Pi Kappa Epsilon, Lila Baugh House  
Council (president), Student Council Advisory Board.

CHARLES H. WILSON, Brownsville  
Business Administration; B.B.A. Club.

FRED WILSON, Refugio  
Petroleum and Natural Gas Engineering; Sigma Tau (vice-president), Alpha  
Chi, Kappa Sigma Nu (secretary), A.I.M.E., Engineers' Club.

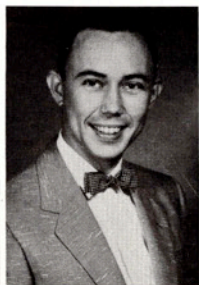
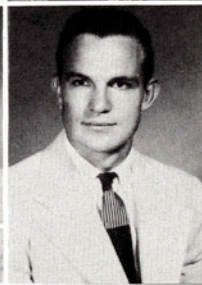
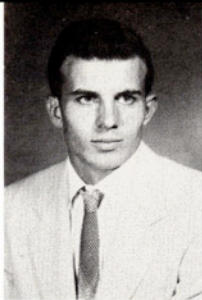

PAULA S. WILSON, Dallas  
Health and Physical Education; W.R.A. (treasurer), H.P.E. Club (treasurer),  
Lila Baugh House Council (treasurer).

BRUCE WITTER, San Antonio  
Business Administration; B.B.A. Club, Press Club, staff photographer for South  
Texan and El Rancho, Veterans' Club.

ROBERT F. WRIGHT, Robstown  
Petroleum and Natural Gas Engineering; A.I.M.E., Sigma Tau (treasurer).

JOYCE YAMAGUCHI, San Antonio  
Art; El Rancho staff (art editor), Press Club, Coronation Steering Committee.

DEWEY H. YEAGER, Corpus Christi  
Mathematics; Alpha Chi.

HARRY E. ZENNER, San Antonio  
Petroleum and Natural Gas Engineering; Student Council (president), May Hall  
Council (president), A.P.O., Sigma Tau, A.I.M.E., Engineers' Club, Lantana  
Steering Committee (chairman), Who's Who.

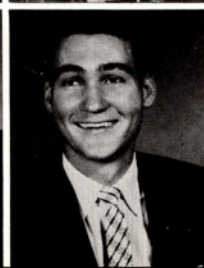
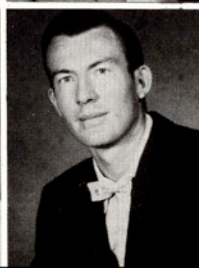



FROM LEFT: Charles Neal, Lacy Pogue, Barbara Leffingwell, John Ehlers, Gilbert Taylor, Richard Henderson.

OFFICERS

President ..... CHARLES NEAL  
 Vice-President ..... GILBERT TAYLOR  
 Secretary-Treasurer BARBARA LEFFINGWELL

Student Council Representative JOHN EHLERS  
 Reporter ..... RICHARD HENDERSON  
 Parliamentarian ..... LACY POGUE

the junior class



ARNOLDO A. ADAME  
 AMPARO AGUILAR  
 AMADO AYALA  
 GARY LEE BARR

Kingsville  
 Brownsville  
 Corpus Christi  
 Victoria

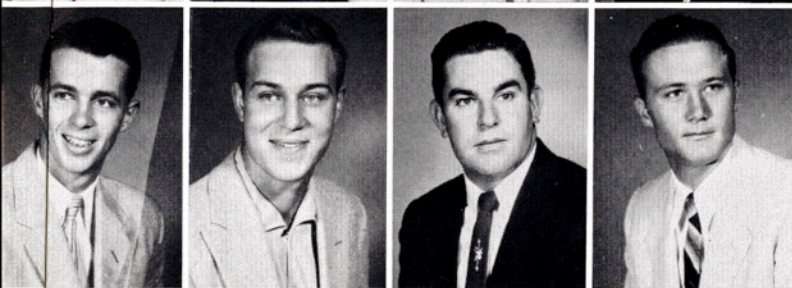

J. VANCE BARRON  
 KIRK BARTLEY  
 JODIE EARL BASSETT  
 CLYDE J. BIPPERT

Santa Rosa  
 McAllen  
 Devine  
 San Antonio

JAMES W. BIXLER  
 JOE BLEVINS  
 ALLAN K. BOBYS  
 ANTON H. BOUNDS

Mirando City  
 San Antonio  
 Corpus Christi  
 Kingsville

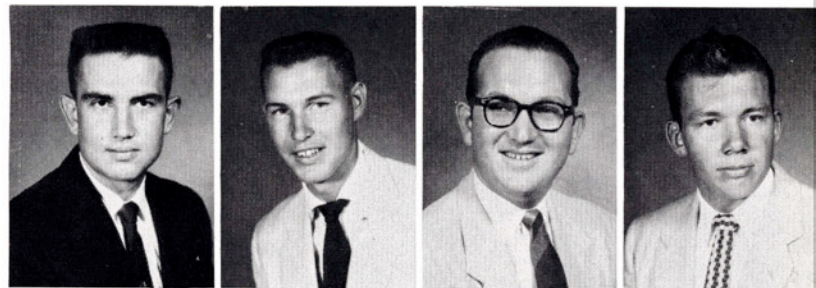

JAKE E. BRAMMER  
 E. L. BROWN  
 GORDON L. BROWN  
 BETTY BUCY

Odessa  
 Beeville  
 Sullivan  
 Alice

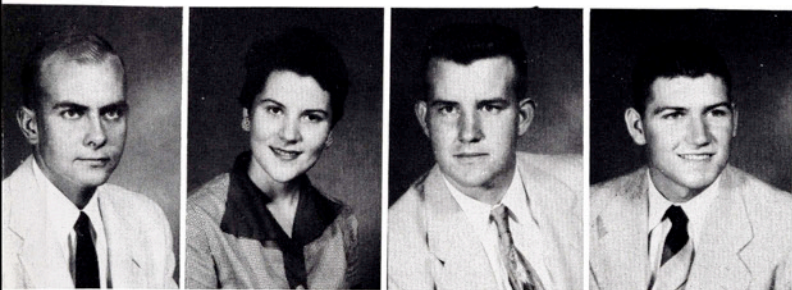
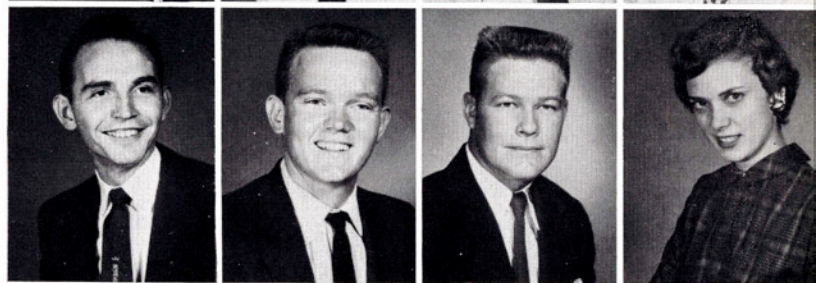

JAMES P. BUTLER  
 MAJORIE CALLAWAY  
 JERRY CALLISON  
 GERALD J. CAMPBELL

Carrizo Springs  
 Edna  
 Raymondville  
 Dallas

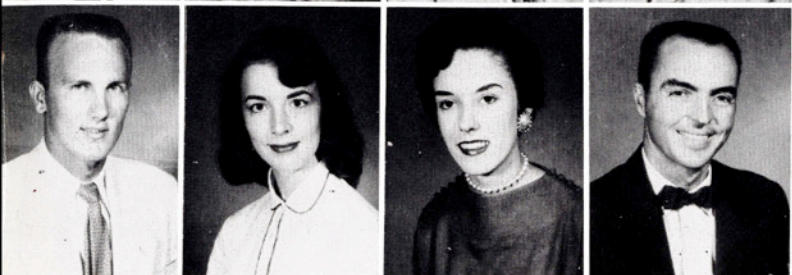

JERRY CAMPBELL  
 FRAN CARLOCK  
 PATRICIA E. CARTER  
 TERRY A. CARTER

Corpus Christi  
 Mineral Wells  
 Corpus Christi  
 Corpus Christi



ROY CASTANEDA Raymondville  
 RICARDO CASTILLO Kingsville  
 DON CATE Mexia  
 HUGH S. CAVITT Corpus Christi



BERTHA CENTER Alice  
 JOHN CHAMBERLAIN Falfurris  
 ESTELLA CHAPA Kingsville  
 JOHN CHISUM McAllen

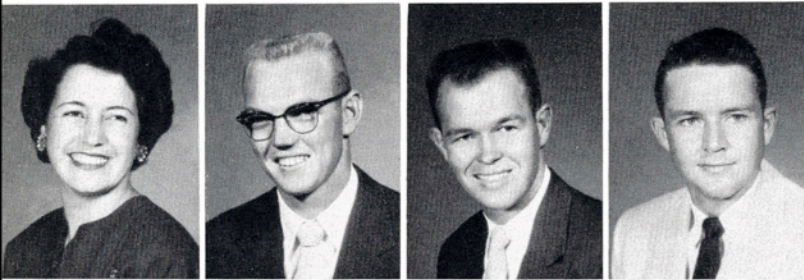
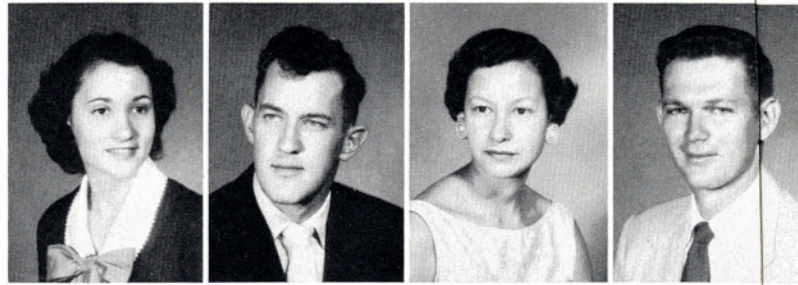

SALLY CISNEROS Harlingen  
 KENNETH CLABORN Vanderbilt  
 BILLY RAY COGBURN Bay City  
 STANLEY COLE Bayside



JOE COLLINS San Benito  
 EDWARD COMPERE Weslaco  
 E. D. COOPER Corpus Christi  
 BOB CUDE Corpus Christi

AMINTA CUEVAS Brownsville  
 CHARLES DANIEL Mt. Belview  
 JOEL DECKER San Francisco, California  
 MARGARET DICKENS Pleasanton



JAMES R. DICKEY Floresville  
 JO ANN DOCKERY Kingsville  
 JOHN N. DOUGHERTY Corpus Christi  
 MARY ARMIDA DUENAS Kingsville





DANIEL N. DUNIVAN	Piedmont
JACKIE DUNLOP	Sharyland
JAMES A. EDWARDS	Runge
JOHN A. EHLERS	Odem
ALBERT E. EMMERT	Refugio
LEO L. ERWIN	Charlotte
LYDIA ESCOBEDO	Brownsville
KENNETH F. FAUBION	Leander

j  
u  
n  
i  
o  
r  
s

FAY ANN HAYNES	Vanderbilt
JAN FERGUSON	Baytown
THOMAS W. FLANNERY	San Antonio
HUMBERTO FLORES	Kingsville
RUTH FRAZIER	Kingsville
LEONEL GARCIA	Falfurrias
MARY LOU GARCIA	Ben Bolt
BILLIE GATLIFF	Brownsville



PATTY JEAN GIBSON	Bishop
CHARLES ROY GILMORE	McAllen
ROY E. GOLDMAN	Jourdanton
NORA GOMEZ	San Diego
ROLAND L. GORDON	San Antonio
GENE F. GRABBS	Uvalde
ROBERT ELVIS GREEN	Driscoll
NILDA UBELIA GUERRA	Kingsville

WILLIAM C. GULLETT                      Victoria  
 HUMBERTO GUTIERREZ                  Benavides  
 ALBERT HAISLER                         Agua Dulce  
 HOWARD HALLER                         Corpus Christi

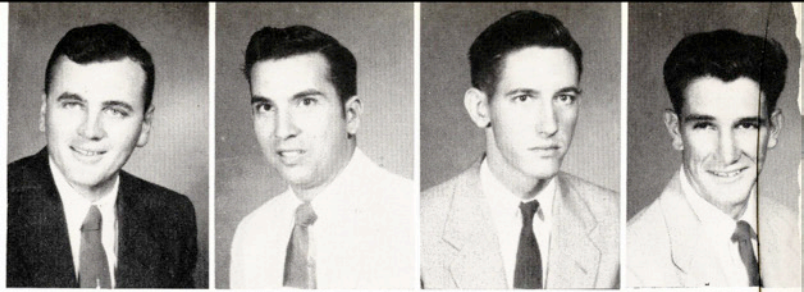

ROBERT E. HAMILTON                  Harlingen  
 FOUAD SALIM HAMMOUD              Lebanon, Sidon  
 BARBARA HARTZOG                      Rio Hondo  
 JACKYE HAYES                          Kingsville

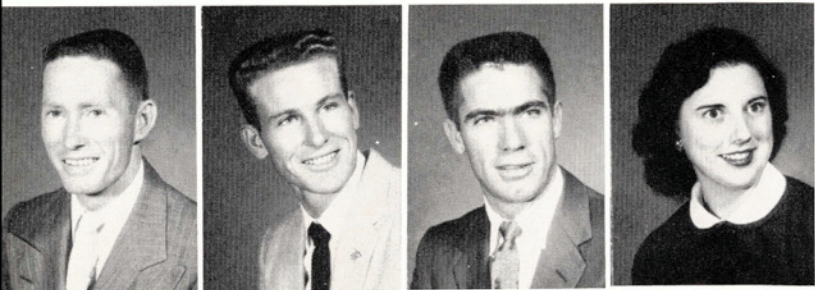
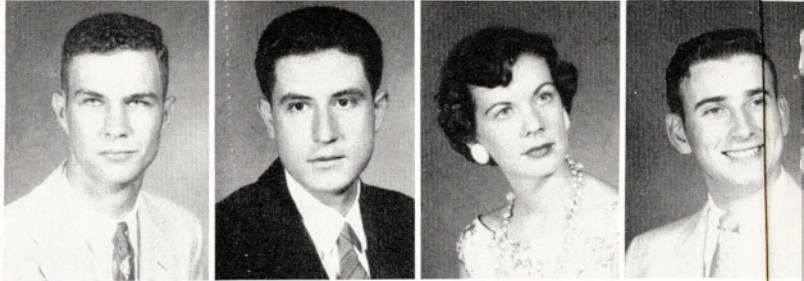

RICHARD HENDERSON                  Harlingen  
 BERNARD HENRY                         Beeville  
 JOHN H. HENSLEY                        Falfurrias  
 BETSY HILL                                Kingsville

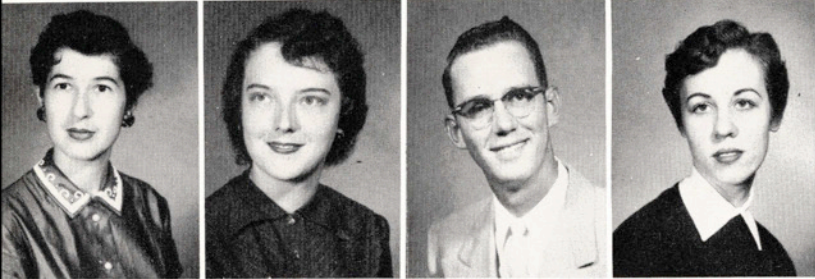

CLARA HINOJOSA                         Raymondville  
 JOY HOGAN                                San Antonio  
 LARRY DON HOLLON                      Los Fresnos  
 CAROLYN HOLZAPFEL                    Weslaco

RAY HOUTS                                 Kingsville  
 VIRGINIA JACKSON                      Laredo  
 C. RICHARD JASPER                      McAllen  
 FRANCIS P. JOHNS                        Floresville



DAVID KARR                                San Antonio  
 DAN R. KELLER                          Port Isabel  
 DOROTHY KENYON                        Kingsville

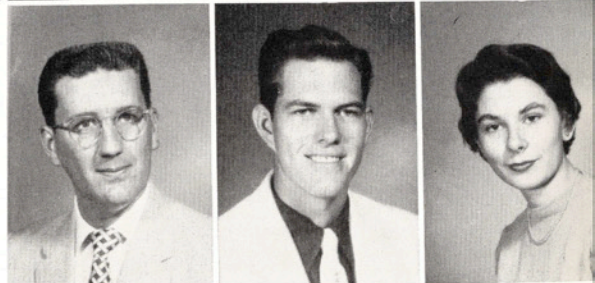



ROBERT WAYNE KILLOUGH Devine  
 SHIRLEY ANN KINSEY El Campo  
 MITCHELL R. KIRKPATRICK Mission  
 THERESIE KRNAVEK Corpus Christi

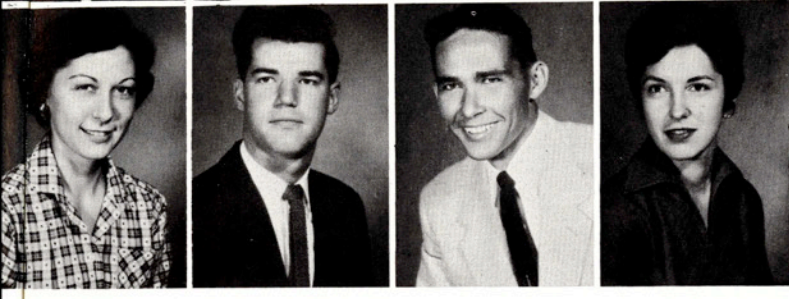

CAROL ANN KUESTER Yoakum  
 THOMAS C. LaNOUE Kingsville  
 PETE LARSON Port Lavaca  
 BARBARA LEFFINGWELL Harlingen

ROBERT LEMER Corpus Christi  
 DALIA LOERA Kingsville  
 ALFRED G. LUNA Newgulf  
 ROBERTO G. LUNA Newgulf



SUSAN McBEAN Harlingen  
 JOYCE ANN McBRIDE Laredo  
 ERNEST McCOLLUM Brownsville  
 WILLIAM McDANIEL Kingsville

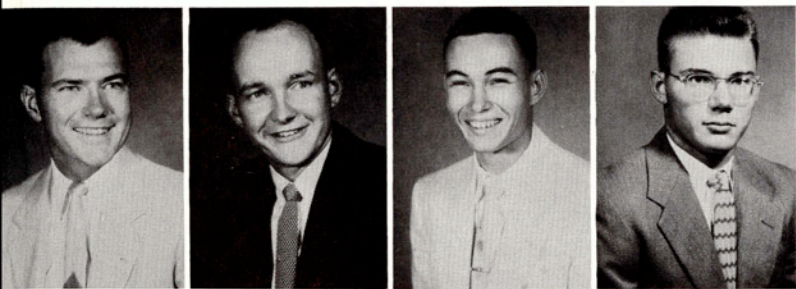
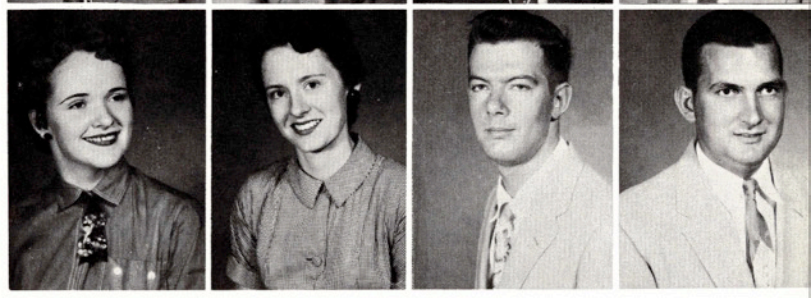

LAURIE McDONALD Galena Park  
 ROYCE McDONALD Taft  
 DAVID R. McKEAND Mercedes  
 WALTER MAYER Aransas Pass

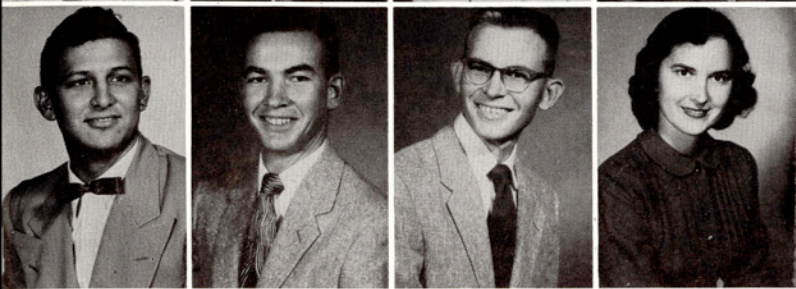

ENRIQUE MENDIOLA Sarita  
 BILL MEYER Mathis  
 JOE EDGAR MEYER Weesatche  
 DELLA MILLER Kingsville

DON MILLER Bishop  
 BILL MONK Corpus Christi  
 TOMMY MONROE Benavides  
 RALPH MONTGOMERY Weslaco



ANTONIO S. MORENO Laredo  
 JAMES MULKEY Mercedes  
 MATTHEW S. MURATTA Corpus Christi  
 CHARLES D. NEAL Pearsall

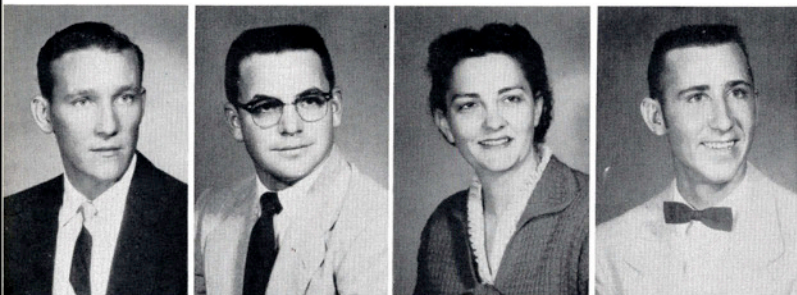
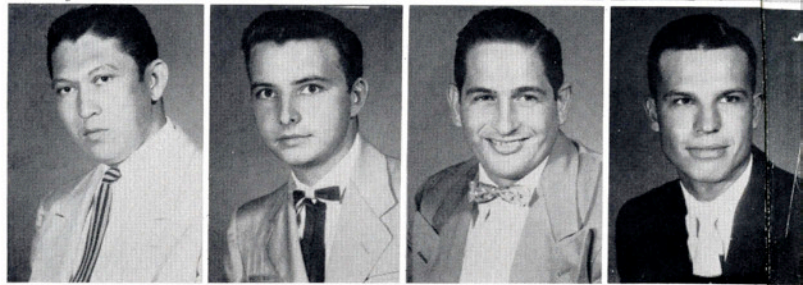

JACK L. NELSON Kingsville  
 NELSON R. NICHOLS Odessa  
 MARY LOU NIFOROPULOS Kingsville  
 TOMMY DON NOAH Big Wells



DOUGLAS NORTH Corpus Christi  
 HENRY W. NORTMAN Alice  
 BARBARA JEAN O'NEAL Kingsville  
 BUDDY OTTWELL Raymondville

JACKIE OUALLINE Aransas Pass  
 LOU ANN PARSONS Brownsville  
 EVELIA E. PENA Delmita  
 BOBBY G. PHILLIPS Vanderbilt



JO ANNE POENISCH Tilden  
 LACY POGUE Pawnee  
 BILL POSEY McAllen  
 THERRELL POWELL San Antonio

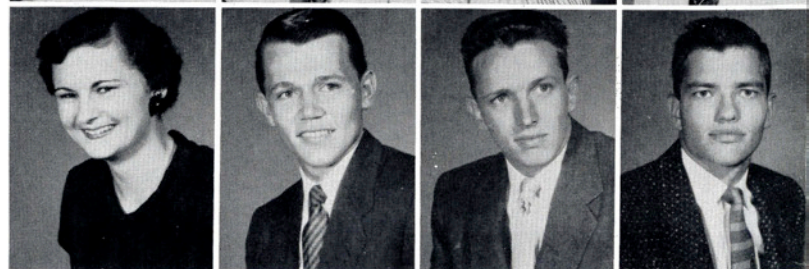

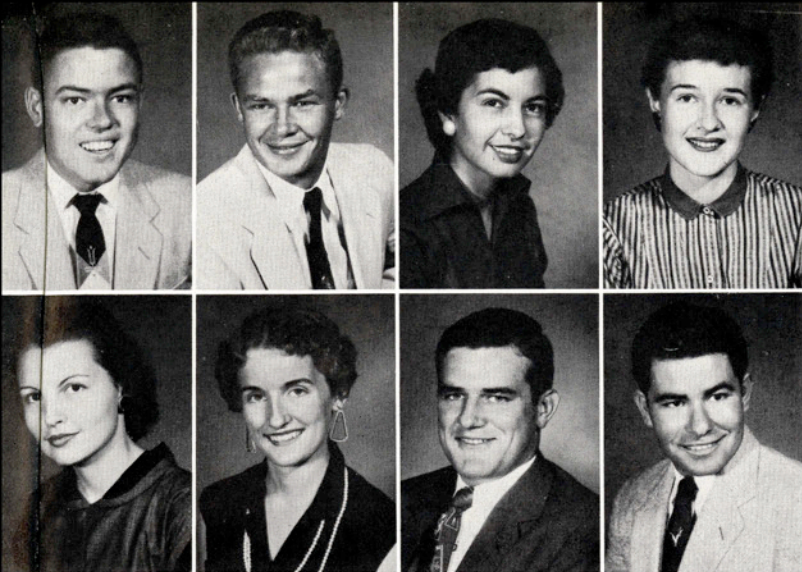

BOBBY JOE PRESSLEY	Taft
DON W. QUEEN	La Feria
VIRGIE QUINTANILLA	Corpus Christi
JONELL RABKE	Robstown
NANCY ANNE RABKE	Port Lavaca
BARBARA ANN RASCO	Kingsville
THOMAS S. REED	Beaumont
BOBBY RENAUD	Harlingen

KENNETH RICHTER	Freer
RONNIE RIEMENSCHNIEDER	Kingsville
FRANK J. RIHA	Carrizo Springs
JUVENAL ROCHA	Kingsville
IDOLINA RODRIGUEZ	Kingsville
RICARDO RODRIGUEZ	Laredo
BILL ROSS	Skidmore
NOELDA RYALL	Los Fresnos

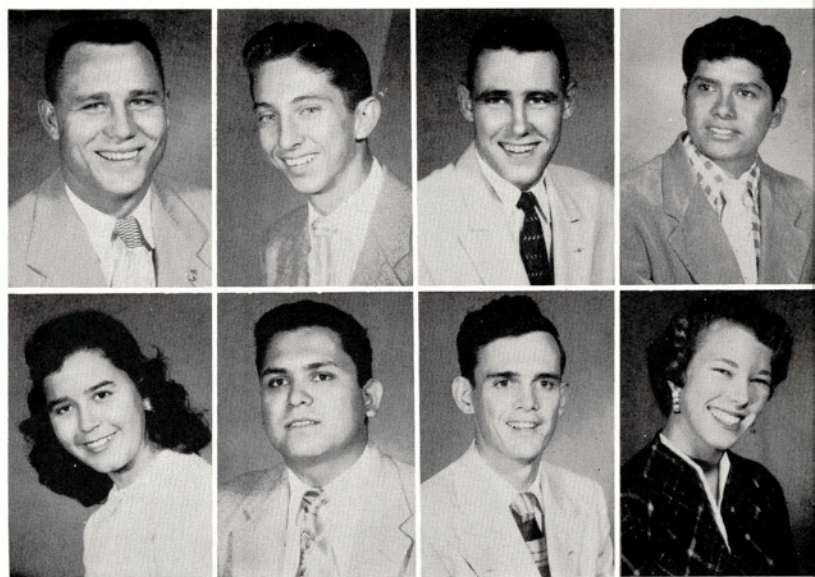

ELVA SAENZ	Kingsville
ALICIA SALAZAR	Beeville
MANUEL SALINAS	Robstown
WALKER SANDERS	Sinton
ANN SCHIMMEL	San Antonio
ROBERT Z. SCHWEBEL	Santa Rosa
MARY JO SCOGIN	Lyford
RICHARD K. SCOTT	Corpus Christi



ARTHUR C. SHARP  
 MARY BETH SHARP  
 EVELYN SHIMEK  
 AIDA N. SILQUERO

Spur  
 Spur  
 El Campo  
 Kingsville



CECIL R. SIMMONS  
 WAYNE SIMPKINS  
 L. MILLER SMYTH  
 WARREN F. STANSBURY

Harlingen  
 Sinton  
 Uvalde  
 Weslaco

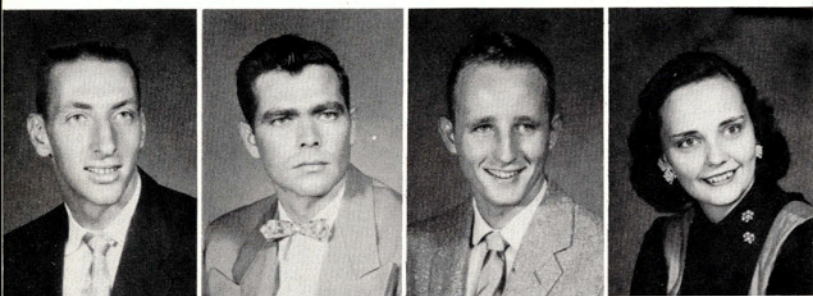
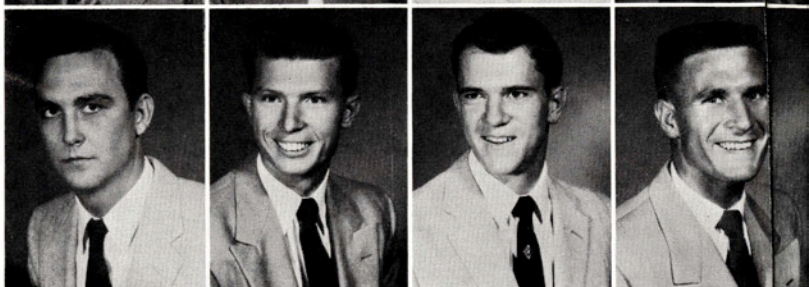

JIM STEPHENS Mineral Wells  
 EDWARD M. SULLIVAN San Antonio  
 JAMES SWALLOW Alamo  
 DONNA K. TAYLOR Refugio

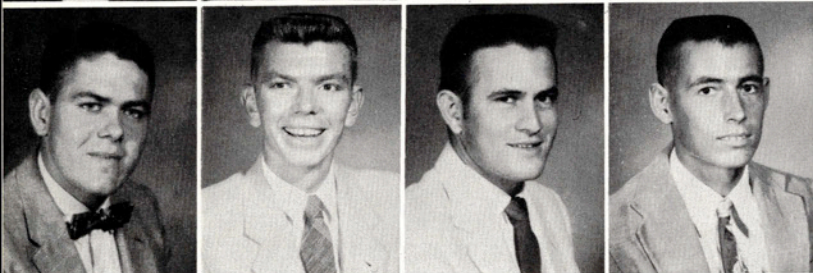

GILBERT R. TAYLOR McAllen  
 JAMES LEE TAYLOR Corpus Christi  
 ROBERT THIELE Bishop  
 CARL THOMAS Driscoll

ALBERTO TIJERINA  
 IRMA GLORIA TIJERINA  
 ROYCE W. TOPPING  
 PAUL F. TRAEGER

Brownsville  
 Kingsville  
 Alice  
 Poth

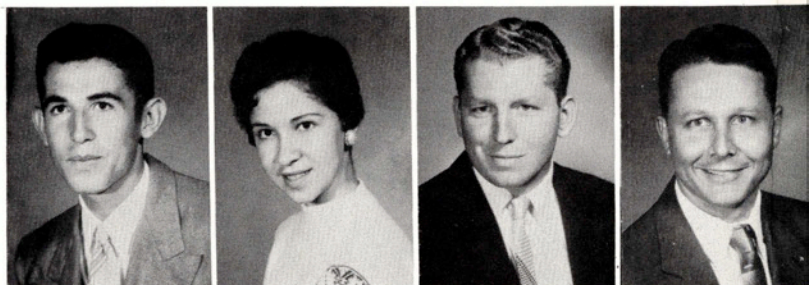

SHIRLEY A. TROJCAK  
 VERNON F. ULLMANN  
 FRED OSCAR VALDEZ  
 HAZEL VANTREESE

Robstown  
 Wharton  
 Kingsville  
 Kingsville

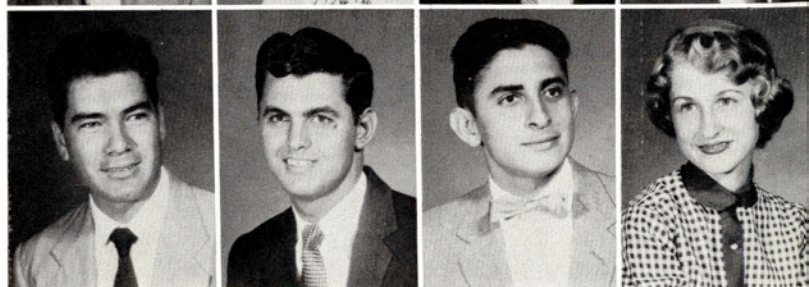

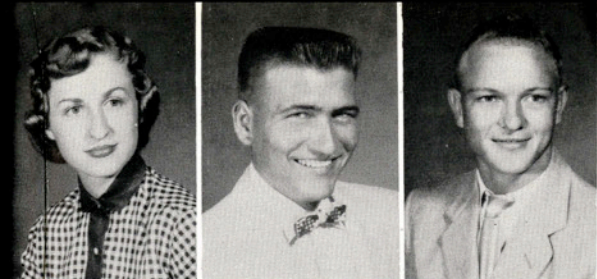

HELLEN VANTREESE Kingsville  
 ALVIN JAMES VESELKA Robstown  
 DONALD VRANA Jourdanton



LEROY WALTHER Victoria  
 WARREN A. WARNER Runge  
 WILLA WATERS Rio Hondo  
 CHARLES WEAVER San Antonio

RONNIE WEBB Houston  
 BERNARD WENDEL El Campo  
 CHARLES L. WEST Corpus Christi

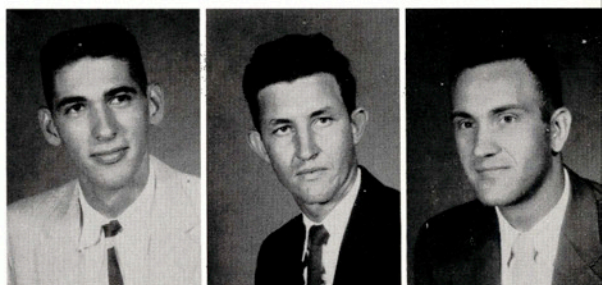

LESTER WETZIG Carrizo Springs  
 JOHN WHELAN Corpus Christi  
 KENNETH W. WILHITE Donna  
 MINA GWEN WILLIAMS Robstown

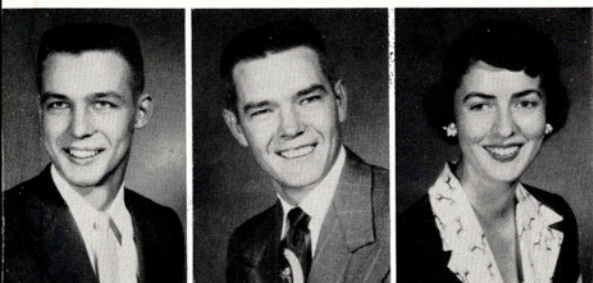
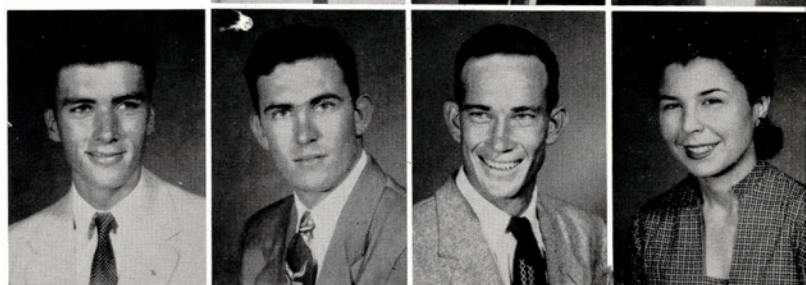

ELLIS WIND El Campo  
 IRVIN WIND Danevang  
 ANTIONETTE WITTER San Antonio



JOHN H. WOMACK McAllen  
 ROYLE WRIGHT Laredo  
 WYNETTA FORD Athens  
 FABIAN YANTA Runge





FROM LEFT: Billy Edmiston, Jean Claire Garner, Dudley Campbell, Faye Maiville, Everard McDowell, Shorty Dillon.

OFFICERS

President ..... LEWIS DILLON  
 Vice-President ..... EVERARD McDOWELL  
 Secretary-Treasurer ..... FAYE MAIVILLE

Student Council  
 Representative ..... JEAN CLAIRE GARNER  
 Reporter ..... DUDLEY CAMPBELL  
 Parliamentarian ..... BILLY EDMISTON

the sophomore class...

DON ADAIR Harlingen  
 GENEVA L. ADAMS Harlingen  
 R. C. ALBERT Poth  
 CONNIE JO ALBRECHT Jacksonville



JACKIE ALBRECHT Jacksonville  
 RICHARD ALLEN Aransas Pass  
 BOBBY G. ALSOBROOK Angleton  
 MELBA ATZENHOFFER Edna



D. E. BACH Weslaco  
 MICKEY BALDAUF Brownsville



sophomores



OLLIE O. BARRIER Sinton  
 SALLY BEARD Beeville  
 B. F. BENSON Sinton

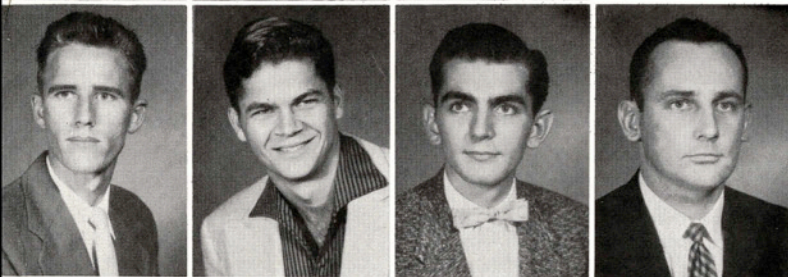

J. C. BEYER Skidmore  
 ROGER BICKHAM Calallen  
 LARRY BIDDISON Lozano  
 AL BLANTON Kingsville

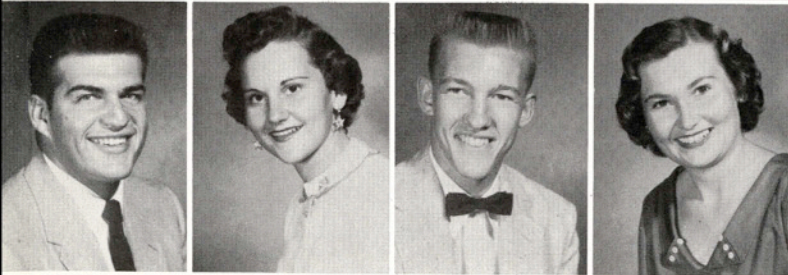

BENNY BLOOMER Belton  
 MONA LEE BOLAND Riviera  
 BILL BORGERS Ft. Worth  
 BARBARA BOURLAND Alice

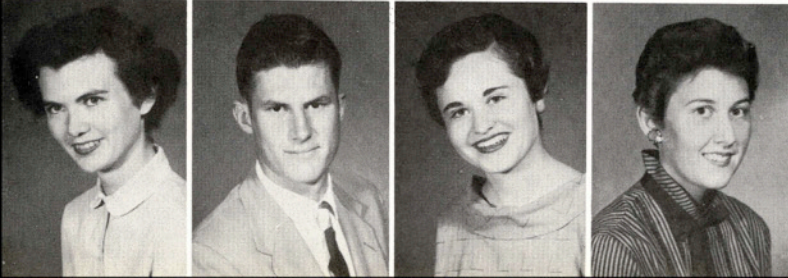

BETSY ANN BOYD Azle  
 GENE R. BRANCH Pasadena  
 PATSY BRANNEN San Antonio  
 PATRICIA BUHLER Edna

JOHN BURKHOLDER  
 GRACE H. BUTLER  
 DUDLEY T. CAMPBELL  
 MONTE C. CAMPBELL

Charlotte  
 Carrizo Springs  
 Corpus Christi  
 Mission

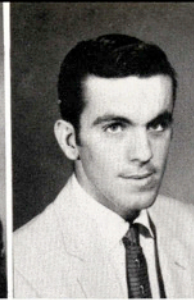

IRENE CANALES  
 GEORGE W. CARPENTER  
 TRAVIS CARTWRIGHT  
 CAROLYN CASBURN

Kingsville  
 McAllen  
 Wadsworth  
 Banquete

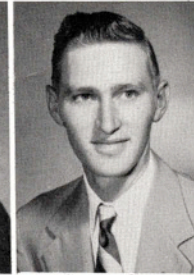

# sophomores

WALTER LEE CHESSHIR  
 RAY CHILDRESS

Beeville  
 Tuscola

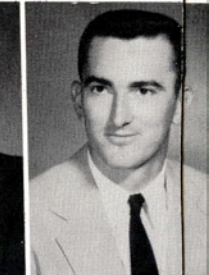

GENE C. CLARK  
 ROBERT A. CLARKE  
 SHIRLEY CLARKE

Corpus Christi  
 Mercedes  
 Beeville

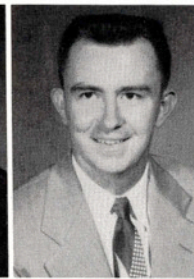
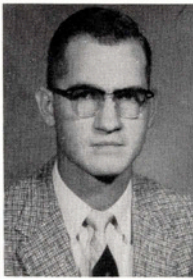

KATHLEEN CLARKSON  
 W. H. CLAY  
 JOHNYE CLEMONS  
 DONALD R. CLINE

Refugio  
 Raymondville  
 Alice  
 Corpus Christi



ARTHUR H. CLINGER  
 HUBERT S. COOPER  
 ANN COPELAND  
 CAROYLN CUNNINGHAM

Bishop  
 Wharton  
 Corpus Christi  
 Premont

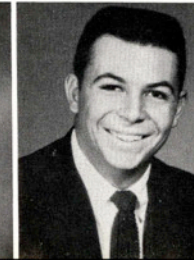
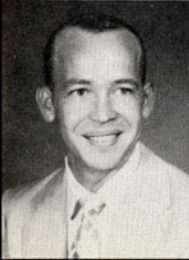

PHILLIP D. CUNNINGHAM  
 VIRGINIA DAVIDSON  
 ANN PRIOR DAYTON  
 DON DEAN

Kingsville  
 Crystal City  
 Lyford  
 Taft

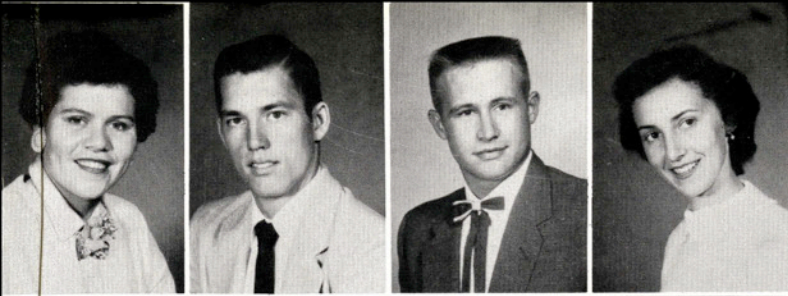

BEATRICE DIAZ DE LEON Robstown  
 PETE DICKENS Oilton  
 LEWIS DILLON Donna  
 JOY DORSEY Port Lavaca



ROY G. DOUBRAVA Beeville  
 ELSIE DUENAS Kingsville  
 RICHARD A. DUKE Houston  
 BILLY G. EDMISTON Eldorado

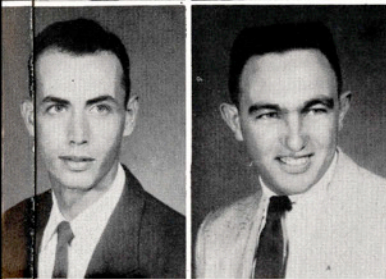

EUGENE E. ELLINGTON Corpus Christi  
 WESLEY ELLIS San Antonio

# sophomores

LAWRENCE RAY EMERSON Yoakum  
 SONNY EWING Corpus Christi  
 GARVIS FENWICK Houston

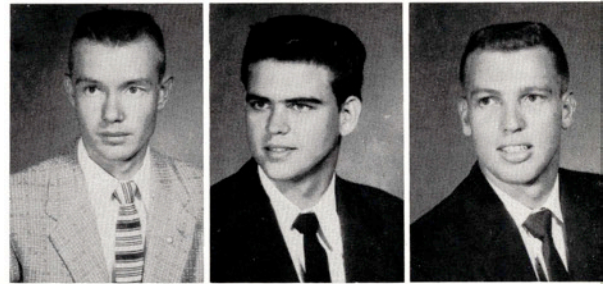

JOSE ANGEL FLORES Raymondville  
 MARY RUTH FORD Denison  
 THOMAS FORREST Corpus Christi  
 R. JACK FOWLER Borger

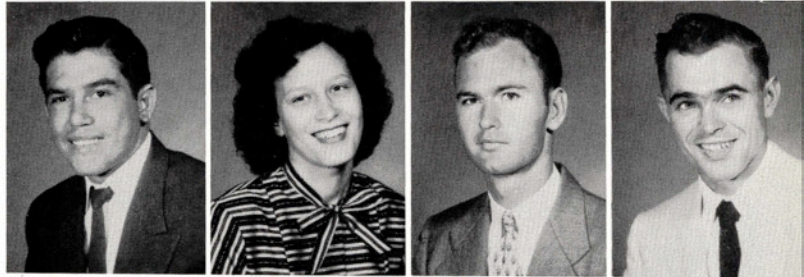

BILLY T. FRANKLIN Ingleside  
 DANIEL FRAZER Falfurrias  
 ELEGE FRAZIER Kingsville  
 PAUL FRENZEL Big Wells

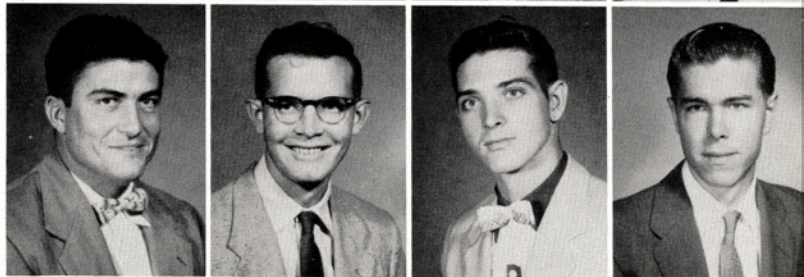

WAYNE FRERKING Kenedy  
 ELEANOR M. FRIESEN Premont  
 LOUIS A. FRITZ Kenedy  
 PATSY GABBERT Brownsville

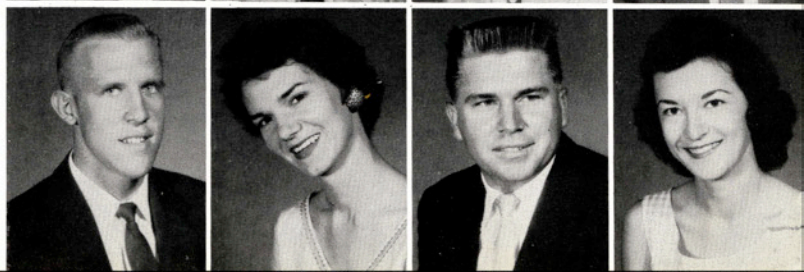

HARRIS O. GALLENKAMP

Houston

THOMAS D. GANDY

Dallas

CLEO GARCIA

Taft

J. A. GARCIA

Brownsville

JEAN CLAIRE GARNER

Laredo

JAMES ALTON GARRISON

Pharr

GILBERT GARZA

George West

MARY JANE GILMORE

Brownsville



# sophomores

LARRY A. GOMILLION

Whitsett

DIANA GONZALEZ

Palito Blanco



JAIME A. GONZALEZ

Zapata

CARRIE GOODE

Lozano

BENNY GOODMAN

Kingsville



JIMMIE GOPFFARTH

LaWard

KATY GRIMM

Alice

MELVIN GRONES

Hallettsville

JACK GUEDIN

Taft

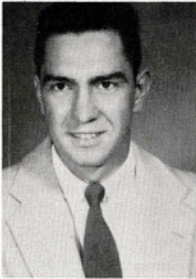

CESAR A. GUTIERREZ

Zapata

DON HANDER

Corpus Christi

THOMAS G. HARRIS

Houston

STANLEY HAWK

Harlingen

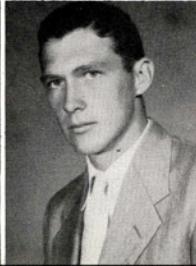
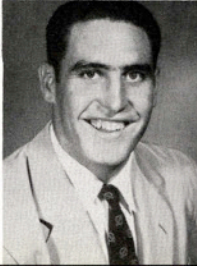
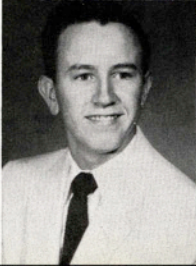
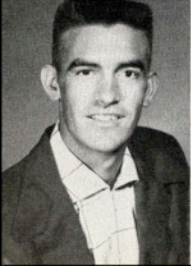

HAROLD HAYNES

Vanderbilt

JAMES R. HEAD

Alice

PHILLIP RAY HENRY

Lolita

RAY HENRY

Sabinal



STEVENS G. HERBST Teaneck, New Jersey  
 MARIA ELIA HINOJOSA Alice  
 LEONARD C. HOLDER Kingsville  
 ALBERT HOLUB Alice

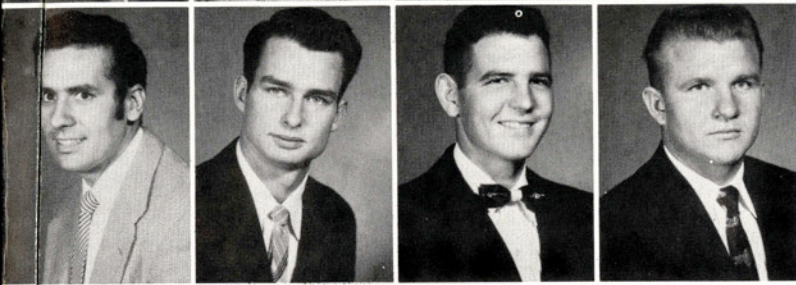

ROBIN HOOD Columbus, Ohio  
 DONALD HUBBARD Richmond  
 JERRY F. HUIE Rio Hondo  
 H. R. HUNT Dickinson

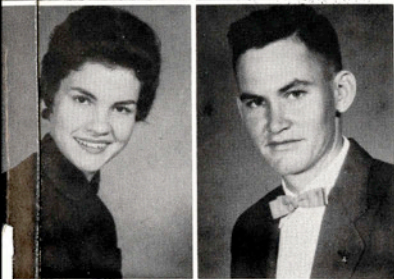

BEVERLY JASPER McAllen  
 KNUT ARVID JOHANSON Aransas Pass

# sophomores

JOE A. JOHNSON Laredo  
 ALLEN R. JONAS Mathis  
 GEORGE E. KAIN Matagorda

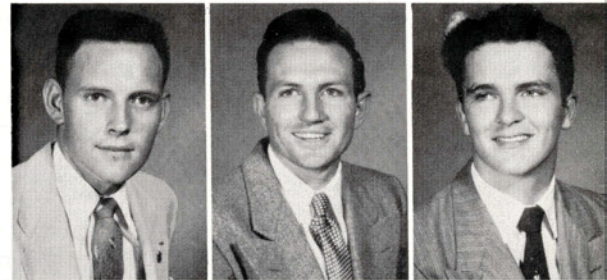

JUDY KIMBLE Carrizo Springs  
 GLENN KLOCKMANN Brownsville  
 LEATRICE J. KOCH Woodsboro  
 WILLIAM S. KROMER San Antonio

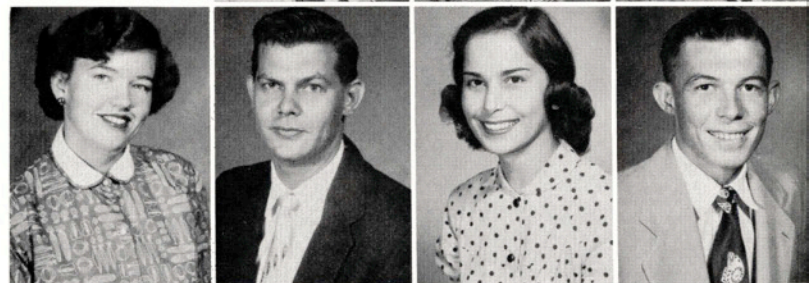

RICHARD LACKEY Sheffield  
 JOSEPH L. LADD Port Isabel  
 ROBERT LANSFORD Carrizo Springs  
 ESTELLA LEAL Raymondville

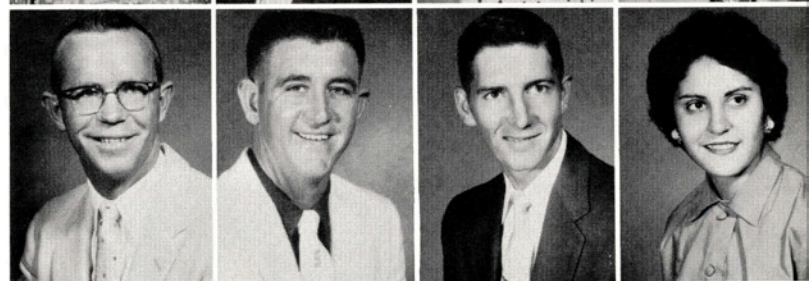

ROBERT E. LEE Rusk  
 DUANE LeNORMAN Alice  
 ROBERT LOBAUGH Taft  
 ROBERT H. McANEAR Freer

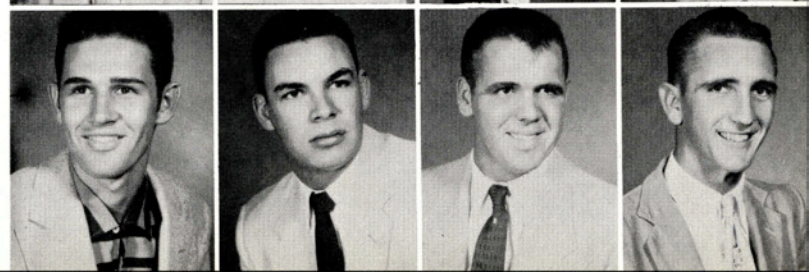

ROBERT J. McCURDY Kingsville  
 DONALD BRYAN McDONALD Canyon  
 EVERARD McDOWELL Edna  
 BETTY JEAN McGONIGLE Brownsville

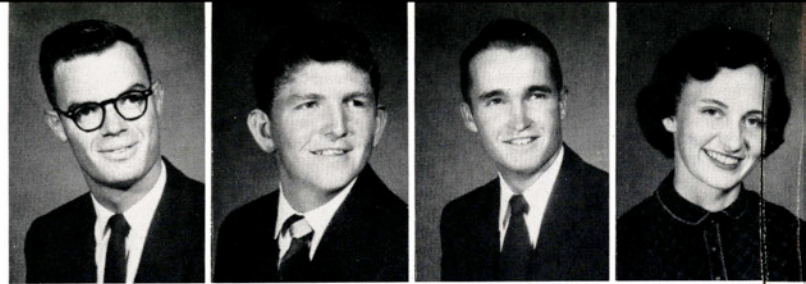

ALBERT LEO McGUILL Beeville  
 BENNIE G. MADDOX Kingsville  
 FAYE MAIVILLE Donna  
 JERRY MALIN Riviera

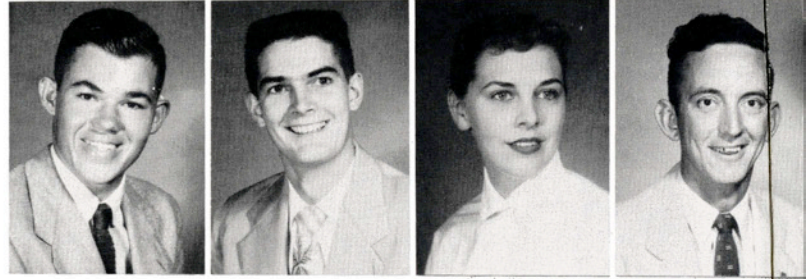

sophomores

BEATRICE MANGEL Encino  
 JESUS A. MANRIQUE Santa Marta, Col., S.A.

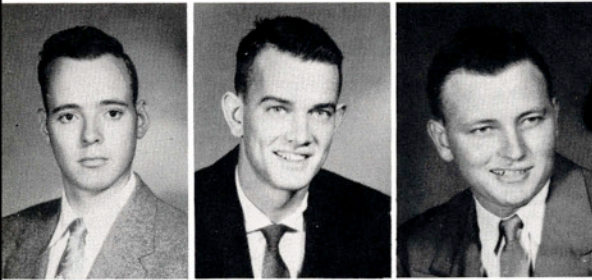

MARVIN O. MARSHALL Sabinal  
 L. H. MATHEWS Falfurrias  
 PAUL MATOCHA Beeville

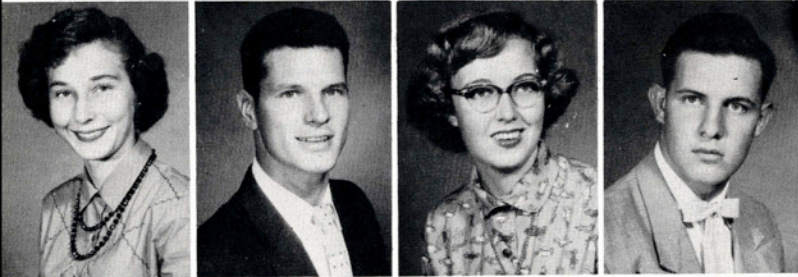

PATRICIA JANE MAYER Aransas Pass  
 JOHN A. MEHRTEN Dallas  
 ANN MENKE Charlotte  
 DONALD A. MENN Runge

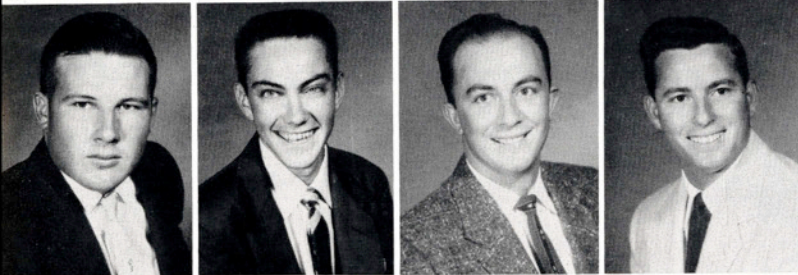

LON P. MESSER Mathis  
 RONNIE MILEY Harlingen  
 BYRD L. MINTER Aransas Pass  
 ED MITCHELL Weslaco

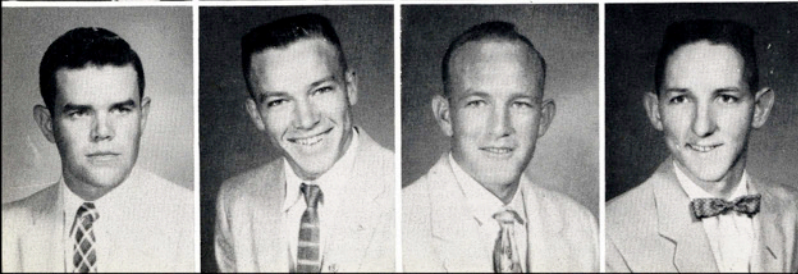

FRANK S. MOFFETT Dilley  
 ROBERT MOLDER Harlingen  
 GARNER MONROE Kingsville  
 JIMMY MONTGOMERY Freer

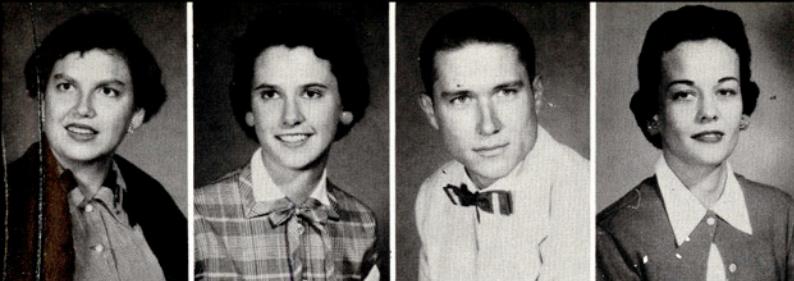

ANN MORRIS Woodsboro  
 SANDRA MOSS Refugio  
 HOWARD W. MURCHISON Kingsville  
 IBBY MURPHY Refugio

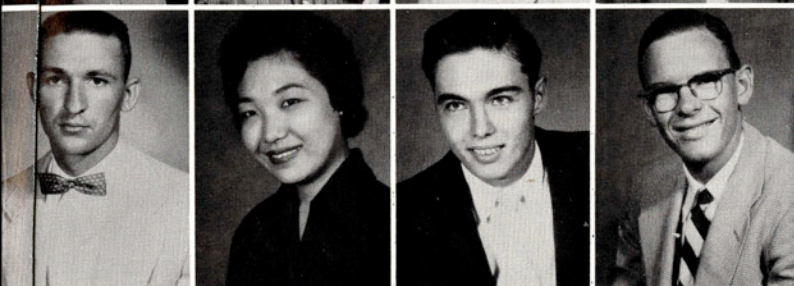

ANDY MYERS Falfurrias  
 MILDRED NAGATORI San Benito  
 KENNETH KURT NAUMANN Harlingen  
 JOHN NEE Corpus Christi

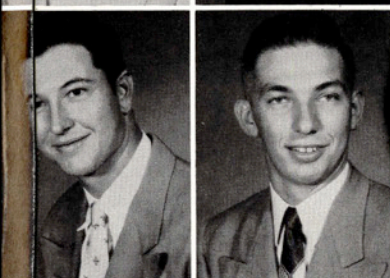

ARTHUR GLEN NIMMO  
 MELROSE M. NITSCHÉ

Banquete  
 Converse

# sophomores

EDWARD JAMES NIXON Alice  
 RONNY NORRIS Alice  
 G. CHARLES ODNEAL Premont

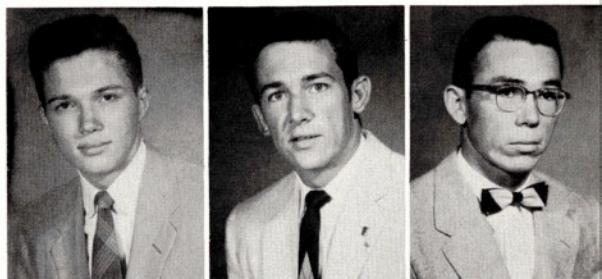

BENNIE OLISOVSKY Moulton  
 MARY ORME Ingleside  
 ROY CHARLES ORTOLON Edna  
 RONNY DEAN PARKER Premont

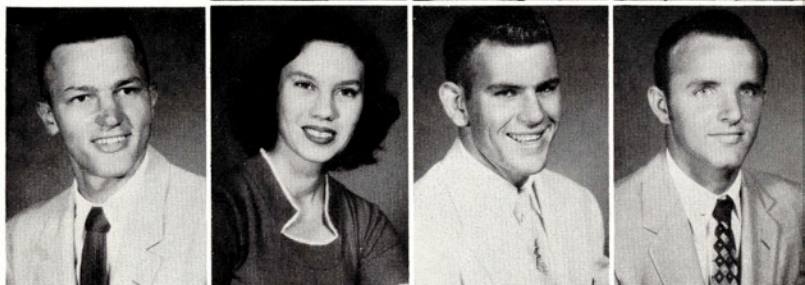

JO ANN PATTILLO Robstown  
 FERDY M. PENA Laredo  
 MYRA PETTY Robstown  
 CLAYTON E. POENISCH Corpus Christi



PEGGY POSTERT Kingsville  
 ARVIS LEWIS POWELL Kingsville  
 MATTHEW A. PRAZAK Wharton  
 JAMES P. PRITCHETT Refugio

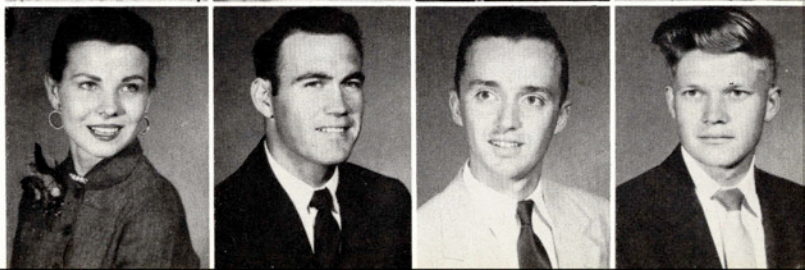



WILLIAM B. PUTTY

San Antonio

CHARLES RACHUI

Odem

AIDA RAMIREZ

Lopeno

MAURO MARIO RAMIREZ

Lopena



BETTYE RAMEY

Ingleside

MANON RAY

Brownsville

YVONNE RIEMENSCHNEIDER

Kingsville

BILL RIKER

Dilley

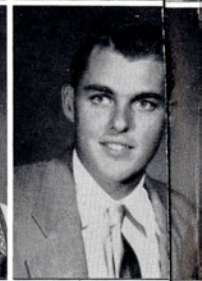

# sophomores

MARY KATHERINE ROACH

Austin

JAMES S. ROACH

Freer



RANDALL ROBERTS

Pearsall

WYNONAH DEE ROE

Kingsville

EMILY ROMINE

Bay City

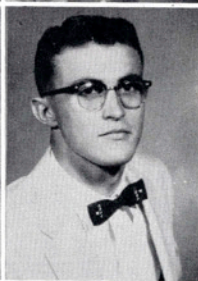
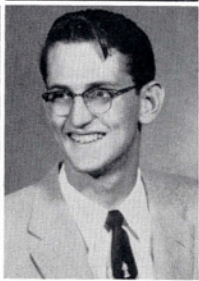

LOLEAT RYAN

Kingsville

FRANK L. SACKY

Corpus Christi

DAVID SCHOTT

Devine

HELEN SCHULZE

Mission



RODNEY H. SCOTT

Falfurrias

VERNON L. SEWELL

Benavides

JOANLEE SMITH

Floresville



TOM M. SORRELL

Corpus Christi

CAROL SPARKS

Kingsville

DORIS SPIEGELHAUER

Harlingen

JACK D. STEPHENSON

Alice

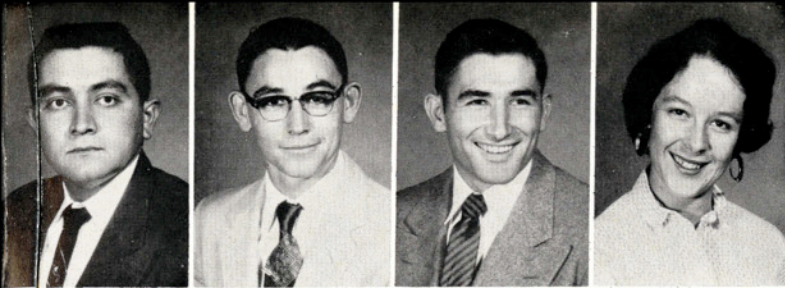

HENRY TALAMANTEZ Floresville  
 DONALD THOMAS Harlingen  
 GAYLE THOMAS Eagle Lake  
 JANE C. TODD Corpus Christi



EDDIE TRAPP Somerse'  
 KAY TREPTOW Banquete  
 BARBARA TRUE Kingsville  
 MICHAEL TULLOS Charlotte

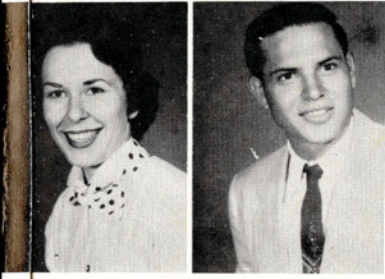

PATSY VANNOY Corpus Christi  
 FERNANDO VASQUEZ Laredo

# sophomores

DARRELL J. VAUGHTER Kingsville  
 MARY HELEN VICKERS Sinton  
 BERTA R. VILLARREAL Premont

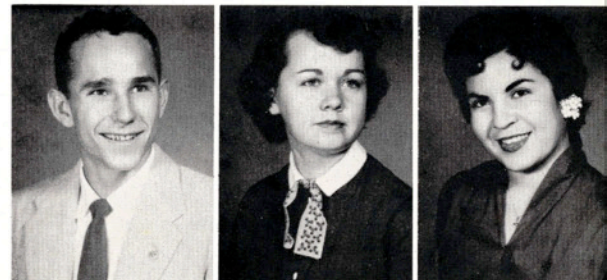

JOHN R. WALKER Pleasanton  
 MARY JANE WALLACE Goliad  
 CHUCK WARDEN San Antonio  
 JAMES E. WARREN Corpus Christi



JAMES WATSON Wharton  
 JODIE H. WEBB Carrizo Springs  
 LOUIE A. WEISS Refugio  
 H. GEORGE WERNETTE Corpus Christi

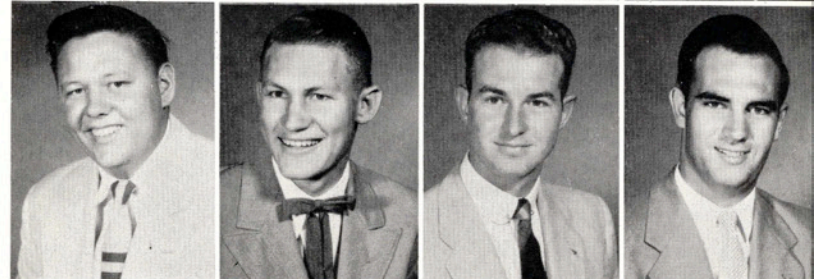

BOBBIE WHITE San Antonio  
 DEAN WILLEFORD Mission  
 CHARLES WILLIAMS George West  
 KENNETH WITTEN Floresville

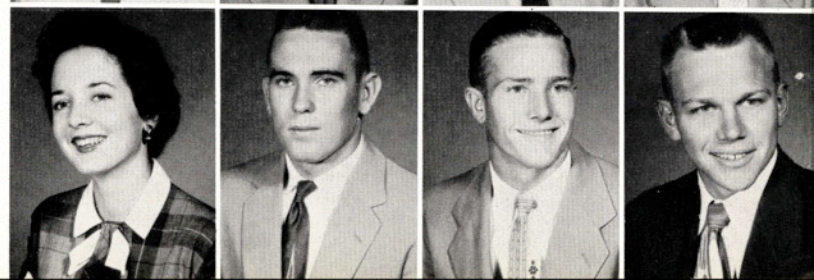



FROM LEFT: Buddy Menking, Dorothy McClane, Sammy Bishop, Mary Jo Zimmer, Johnny Rocha, Newton Ferich

OFFICERS

Student Council  
 Representative ..... SAMMY BISHOP  
 Parliamentarian ..... BUDDY MENKING  
 Reporter ..... DOROTHY McCLANE

President ..... NEWTON FERICH  
 Vice-President ..... JOHNNY ROCHA  
 Secretary-Treasurer ..... MARY JO ZIMMER

the freshman class



TERRY  
AFFOLTER  
Rio Hondo



FRANKIE  
ALBRECHT  
Jacksonville



ORALIA  
ALVARADO  
Riviera



JERRY  
ANDERSON  
Weslaco



MARY FRANCES  
ANDRUS  
Kingsville



KEITH  
ARTHUR  
Kingsville



JOSEPH  
ATKINSON  
Lyford



STUART ALAN  
AWBREY  
Kingsville



JOYCE MARIE  
BAKER  
Seguin



DUKE  
BALDWIN  
Kingsville

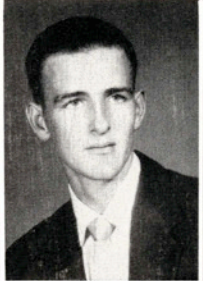

JOHN R.  
BARNETT  
Alice



DALE D.  
BARR  
Brownsville



VIVIAN L.  
BARTH  
Edinburg



MARILYN  
BARTON  
Sugar Land



ALFONSO O. BELTRAN

Taft



BARBARA ANN BENNETT

Olmito



S. LIONEL BENNETT

Pearsall



FRED S. BERNHARD

Kerrville



SAM D. BISHOP

Mirando City

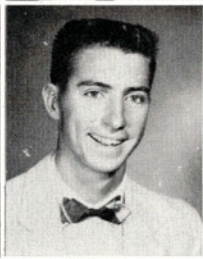

ROLAND CURTIS BLACKBURN

Kingsville



RICHARD H. BLACK

Alice



NANCY M. BLALOCK

Utopia



VIRGIL BLEVINS

Beeville

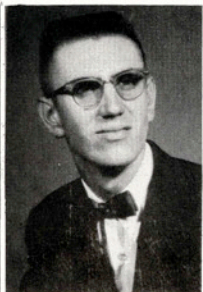

OTTO BLUNTZER

Goliad

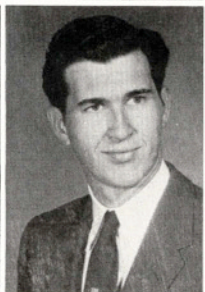

BASEL B. BOATRIGHT

Alice



WALTER G. BOEHNKE

Aransas Pass

f  
r  
e  
s  
h  
m  
e  
n

ROBERT L. BOGUSCH

Kingsville

JACK C. BOND

Beeville

BOBBY E. BOONE

Banquete

DELIA T. BOSQUEZ

Robstown

LUCILLE BRIGGS

Edinburg

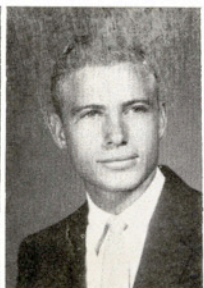
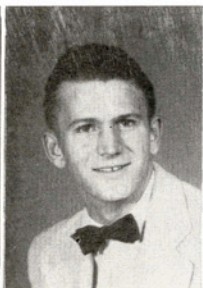

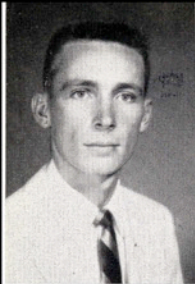

CHARLES T. BRYAN  
Benavides



SHIRLEY A. BRYAN  
Mission

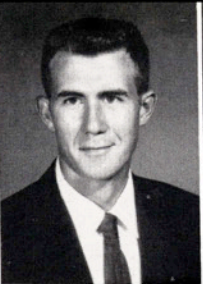

DOUGLAS BRYANT  
Robstown



ELEANOR BURKHARDT  
San Antonio



DOUGLAS BURRIS  
Floresville

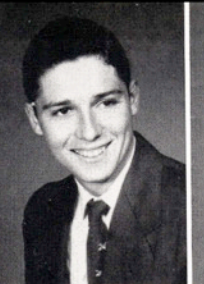

BILL BUTLER  
Harlingen



JANE CABANISS  
Mathis



AURORA CADENA  
Benavides



BETH CAVIN  
Raymondville



CHARLES M. CAMPBELL  
Corpus Christi



RENE CAMPOS  
Los Saenz



BARBARA CAREY  
San Benito

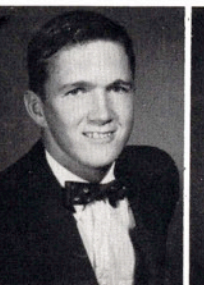

BOBBY CARLILE  
Stanton



LINDA CARLILE  
Stanton

LAMAR E. CASON Schertz  
BOYD CATCHING Premont  
GLORIA CAVAZOS Kingsville  
MERCEDES CAVAZOS Brownsville



DONALD R. CAVE Agua Dulce  
JERRY CHILES Kerrville  
THOMAS E. CHUSTZ Lockhart  
KATHLEEN CLAYTON McAllen

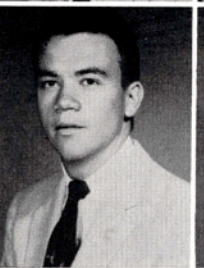

DALE COKER Aransas Pass  
PAUL R. COLEMAN Corpus Christi  
DARLINA S. COLLARD Alice  
GEORGE COPELAND Palestine

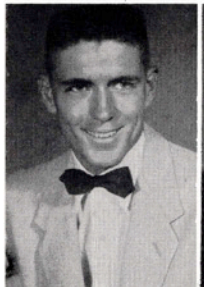

GAY CUMBERLAND Kingsville



JOHN WESLEY DALE Falfurrias



KENNETH DANIEL Corpus Christi

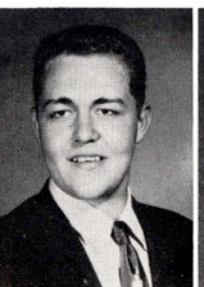

TED DAVENPORT Freer



MORGAN L. DAVIS Kerrville

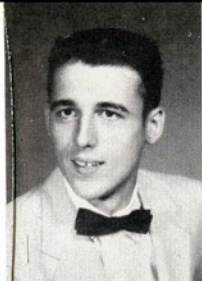

DON DAYHOFF  
Linton, Indiana

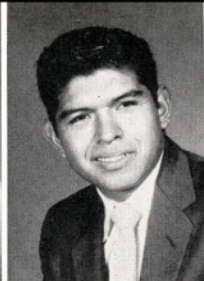

JUAN De La CRUZ  
Alice

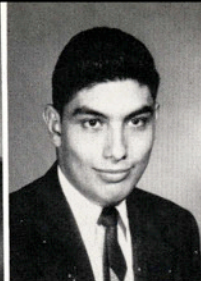

EMETERIO De LEON  
Kingsville



DIANE DEPEU  
Kingsville



NANCY DICKINSON  
Riviera

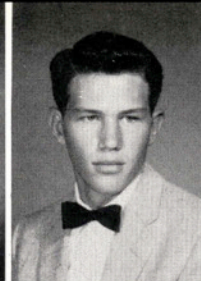

JOHNNY DISBRO  
Premont



RONNIE DISCHINGER  
Victoria



SHIRLEY DOBYNS  
San Benito



CLAIRE DORMAN  
Kingsville



H. WAYNE DORRIS  
Brunswick, Ga.



JAMES R. DORROH  
Kingsville



JERRY DAUGHTREY  
San Benito



CLAUDIA DUNLOP  
Sharyland



DEE ANN DURHAM  
Kingsville



BRUCE EASTER

Corpus Christi



KATHERYN ELIAS

Brownsville



NEIL ELKINS

Santa Rosa



ELAINE ELLIFF

Harlingen



DAVID M. ELLIOTT

Banquete



LEOPOLDO ESCOBAR

Encino

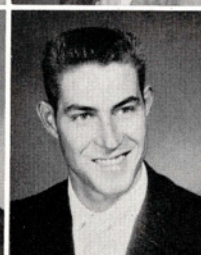

HENRY E. EVANS

Overton



HORACE C. EVANS

Refugio



WRAY NELL EVANS

Alice

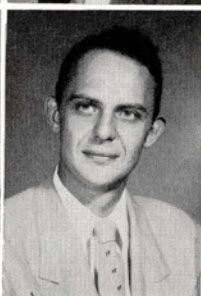

WILLIAM J. FANSLER

Harlingen



BOBBY J. FARROW

Kingsville

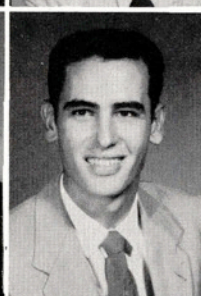

SAM FENNER

Sinton

f  
r  
e  
s  
h  
m  
e  
n

EDWARD FLOYD Robstown

ERNEST FORD Kingsville

CHARLES FOREHAND Weinert

DALE L. FOSTER Harlingen

JOSE E. FUENTES Kingsville

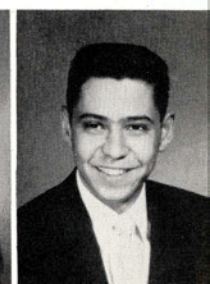
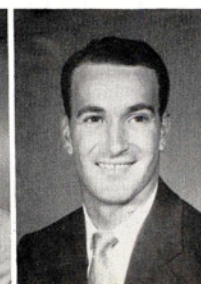



BLANCA  
GARCIA  
Raymondville

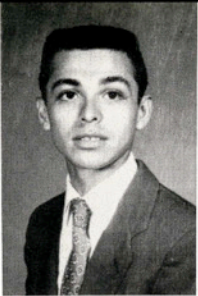

ELIAS  
GARCIA  
Kingsville



ARNOLDO  
GARZA  
Kingsville



HAZAE  
GARZA  
Tampico, Mexico



AUDRA ANN  
GEORGE  
Mercedes

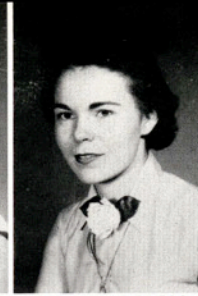

ROSE MARY  
GILLESPIE  
Premont



DONNA  
GIVENS  
Falfurrias



JUDY  
GLUSING  
Kingsville



ANNETTE  
GONTHIER  
San Luis Potosi,  
Mexico



FRED  
GONZALEZ  
Harlingen

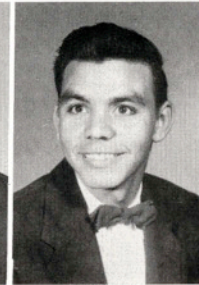

LEONEL  
GONZALEZ  
Robstown

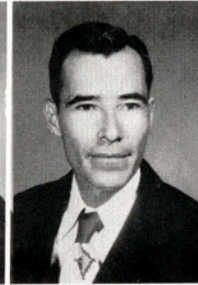

MELITON L.  
GONZALEZ  
Benavides



RICHARD  
GRAF  
Mercedes

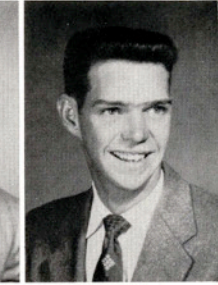

ROBERT  
GRAY  
Kingsville

CLYDE GREENLEES Premont  
KAY LYNN GREGG Kingsville  
GUSTAVO MANRIQUE Santa Marta, Colombia  
WILL HAESE Corpus Christi

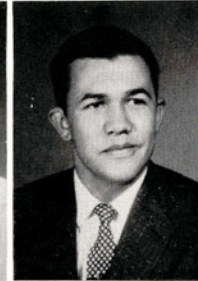

A. D. HAND Edinburg  
ANN R. HARDEE Pensacola, Fla.  
COMMIE HAUGHT Lyford  
DEANA HELLUMS Banquete

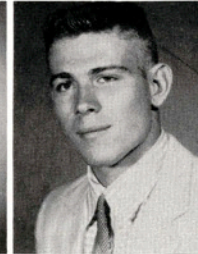
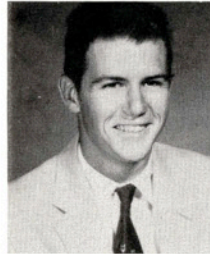

DALE M. HAYDEN Pleasanton  
MARY HENDERSON Mathis  
FRANCES ANN HERRERA Alice  
ALLEN HERRMANN Banquete

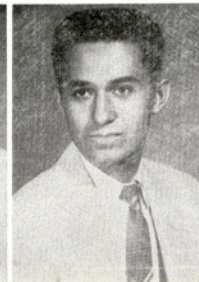
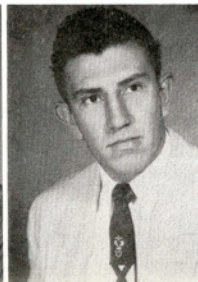
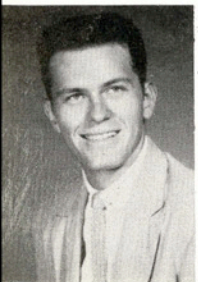
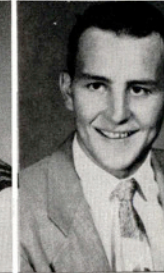
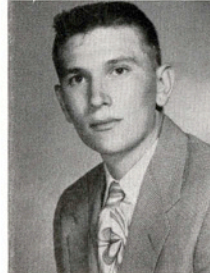

LARRY T. HESTER Kerrville  
HELEN HEYE San Antonio  
JOSE R. HINOJOSA Palito Blanco  
DAVID HINOJOSA Kingsville  
PAT HOBBS Johnson City



HOWARD  
HOFFMAN  
Freer



FLOYD  
HOLBERT  
Victoria



JAMES S.  
HOLDEN  
Mexico City

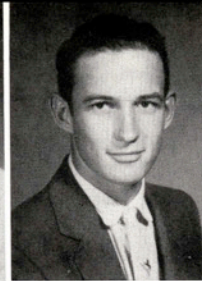

JIMMY  
HOLLON  
Los Fresnos

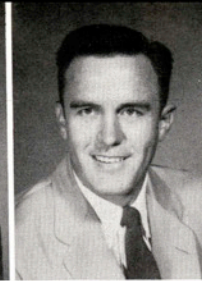

MAX  
HORNE  
Robstown

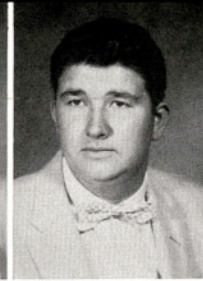

ALVIN  
HOSKINSON  
Ingleside



JAN  
HOTCHKISS  
Corpus Christi



GEORGE ANNE  
HUBERT  
Riviera

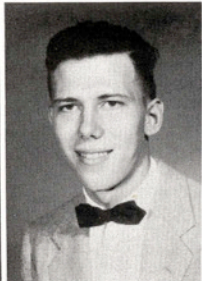

PHILIP  
HUDSON  
Three Rivers



RAYMOND  
JACOBS  
Wharton

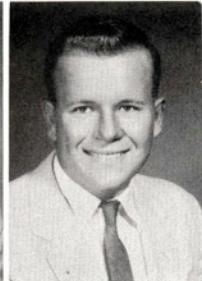

WILLIAM  
JANCHA  
Skidmore



DONNIE  
JOHNSON  
San Benito

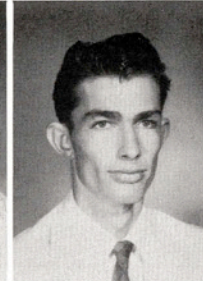

ROBERT  
JOHNSON  
Kingsville

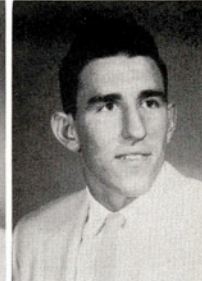

JACK  
JONES  
Austwell



MICKEY KACHINSKI

Sugarland



KENNETH KACHTIK

Rio Hondo



LAURA ANN KEAS

Elsa



POLLY KEEFER

Robstown



CAROLYN KELLEY

Harlingen

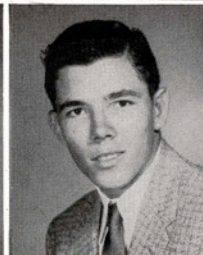

JAMES T. KENYON

Kingsville



RAYMOND G. KING

Bishop

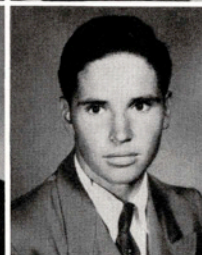

BILLY KIRK

Berclair



MYRADEL KIRK

Berclair



BILL KNOX

Canton

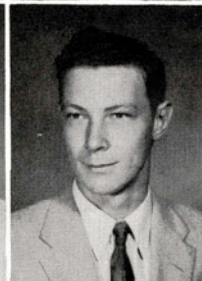

EDMUND KOLIBA

Corpus Christi

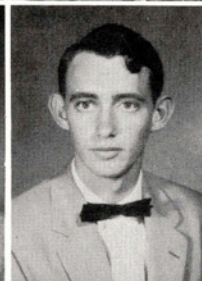

ALLEN KOONCE

Taft

f  
r  
e  
s  
h  
m  
e  
n

BARBARA KRAMER Poteet

HAROLD KRAUSE Edinburg

NOLAN KUNKEL Karnes City

KAY LAKE San Benito

BETTY ANN LANGFORD Pettus

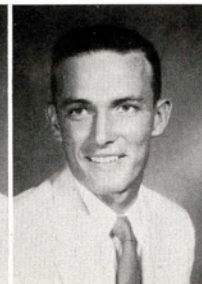
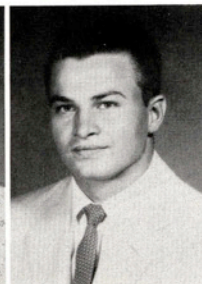





ELAINE  
LAUDERBACK  
George West



LEONARDO  
LEAL  
Kingsville



PHILIP  
LEE  
Alice

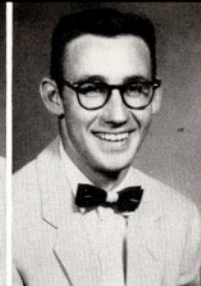

NEWTON  
LERICH  
San Antonio



PAT  
LEYENDECKER  
Laredo



BETTIE  
LINBURG  
Goliad

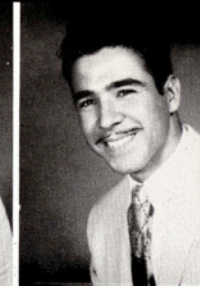

RENE  
LOPEZ  
Lopeno

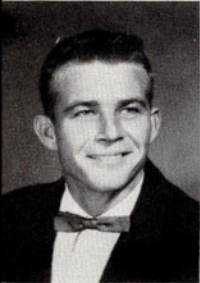

SHELBY  
LOVE  
Alba



GARLAND  
LOWRANCE  
Cotulla



MARVIN  
LUCE  
Ganado



TOM  
LUCE  
Beeville



GWEN  
LYNAM  
Bishop

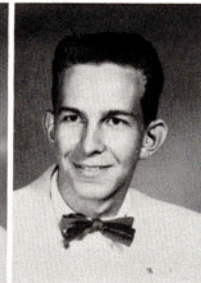

FRANKLIN  
McALLISTER  
Devine



DOROTHY  
McCLANE  
Karnes City

ELAINE McCULLOUGH                      Refugio  
EDWARD McDOWELL                      Brownsville  
HARRIET McGONAGILL                      Jackson, Miss.  
MARIDEL McINTOSH                      San Benito

JEAN McKIM                      Edcouch  
MARY LAURA McWILLIAMS                      San Perlita  
LYNN H. MACE                      Rio Hondo  
CLYDE F. MACHEN                      Donna

BILLIE BETH MANNING                      Refugio  
DAVE MARTINEAU                      Corpus Christi  
JOHN MAYERS                      Laredo  
JOHN RUSSELL MAYHEW                      Kingsville

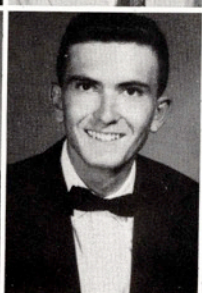
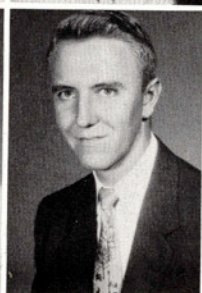
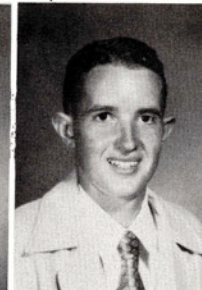

BUDDY MENKING                      Corpus Christi

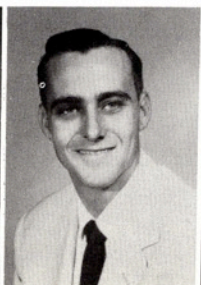

BRUCE E. MILLER                      Kingsville



ROY N. MILUM                      Los Fresnos



BUNNY MORGAN                      San Antonio

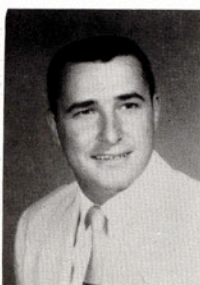

EUGENE MORIN                      George West

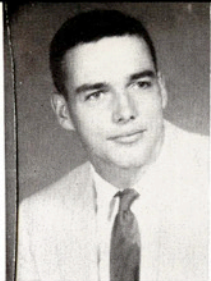

BILL MORRIS  
Woodsboro



QUENTIN MORRIS  
Harlingen



ANN MORTON  
Aransas Pass



JANE MULLINER  
Harlingen

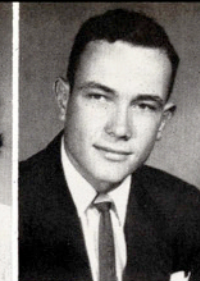

BUZZY MURPHY  
Refugio



JOHN J. NAUER  
Alice

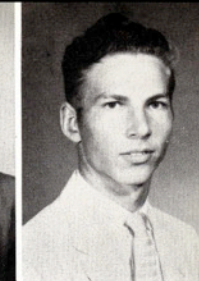

ROBERT NEEDHAM  
Kingsville

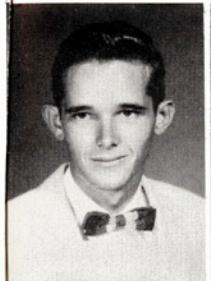

CARROLL NELSON  
Mathis

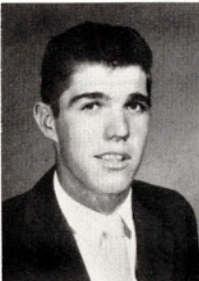

JOHNNY NETH  
Freer



B. R. NETTLE  
Fairfield



CHARLIE NIX  
Kingsville

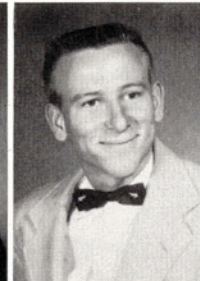

LEON NIX  
Kingsville



MARVIN NIX  
Kingsville

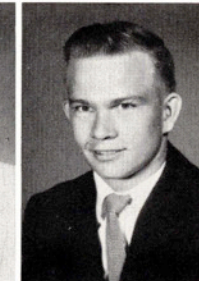

JAMES NOLEN  
Rio Hondo



LOU ANNE ODOM

Three Rivers



MARILYN ORREN

Mt. Vernon

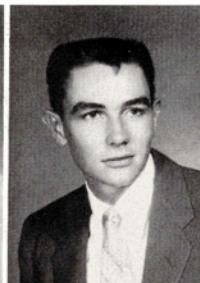

CHRIS PAGE

Lockhart



BARBARA PALMER

Freer



JOSEPH H. PARKER

Hickman, Ky.



NORMAN J. PAUL

Goliad



DELIA NELLA PENA

Laredo

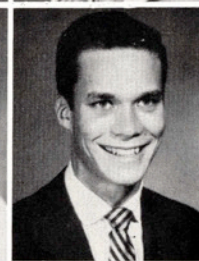

DANNY PETRICH

Laredo



PEGGY JO PHILLIPS

Poteet

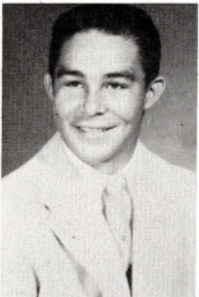

ARLIE L. PITTMAN

Donna



ANNA MAE PLEVANS

Falfurrias



JOY PROFFITT

Pettus

f  
r  
e  
s  
h  
m  
e  
n

OBEDA JEAN PYLE San Perlita

RICHARD P. RICHARDS Ingleside

JAMES E. RICHARDSON Harlingen

LISA LEE ROBERTSON Woodsboro

JUAN ROCHA Kingsville

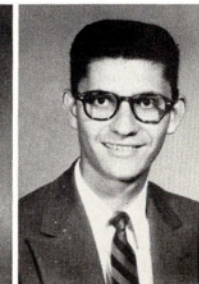
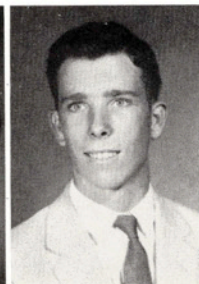



WILLIE DAN  
ROWELL  
Vanderbilt

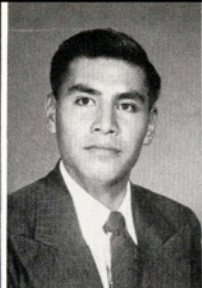

CANDELARIO  
RUIZ  
San Diego



LOUISE  
RUNNELS  
Raymondville



NELDA  
SAWYER  
Aransas Pass



H. WRAY  
SCARBORO  
Pearsall



RUTH A.  
SCARBOROUGH  
Robstown



BARBARA E.  
SCHMIDT  
Brownsville



FARRIS  
SCHMIDT  
Somerset

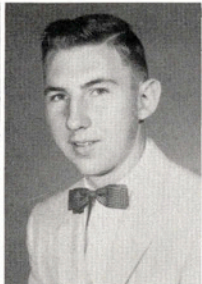

GLEN  
SCHRUTKA  
Jourdanton

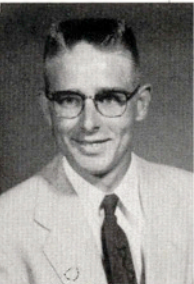

JAMES  
SCHULZE  
Mission



LUTHER  
SCHULZE  
Alice



JAMES  
SEIGMUND  
Giddings



BARBARA ANN  
SEWELL  
Benavides



DREW  
SHANKLE  
Mercedes

WILLIAM SHERMAN

Corpus Christi

ABIE SKINNER

Corpus Christi

HERBERT E. SNYDER

Kingsville

CAROLYN SRAMEK

Crystal City

ALICE ANN STAGGS

Yorktown

DEAN STEPHENS

Lockhart

JACKIE STEWART

Corpus Christi

JAMES RAY STEWART

Beeville

DOROTHY ANNE STOOPS

Kingsville

SUE STROUD

San Antonio

CHARLENE STUART

Von Ormy

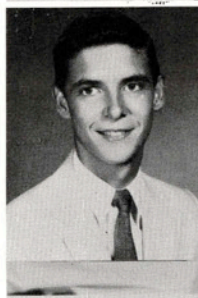
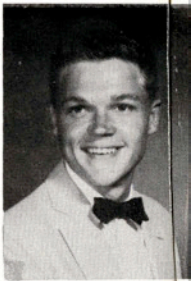

DURWARD SYLVESTER

Hondo



JIMMY TALLAS

Eagle Lake



BARBARA TAMBURIN

Ingleside



CLAUELLE TATE

Freer

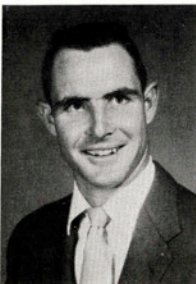

MELVIN L. THOMPSON

Rio Hondo

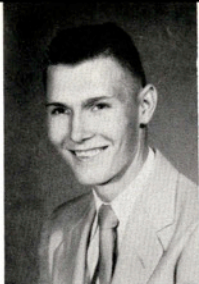

ELMOND A. THORMAEHLEN  
Johnson City

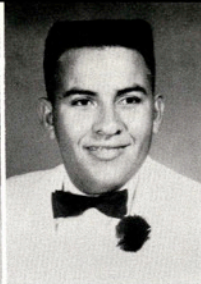

ROEL A. TORRES  
Kingsville



ELVA TREVINO  
Benavides



GRACE TREVINO  
Kingsville

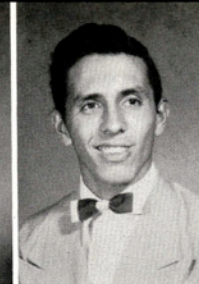

CARLOS TRUAN  
Kingsville



JAMES TYLER  
San Benito



LAURA UNDERWOOD  
Bishop

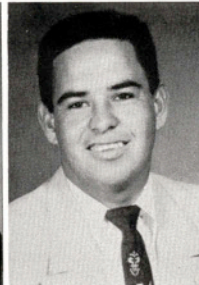

SILVERIO VALADEZ  
Palito Blanco



BENJAMIN R. VALENTA  
Corpus Christi



DAVID VENECIA  
Grulla

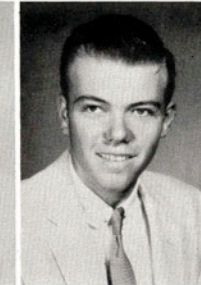

JIMMY VERNOR  
Alice

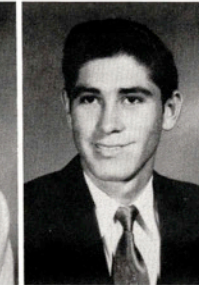

GUILLERMO VILLARREAL  
Brownsville

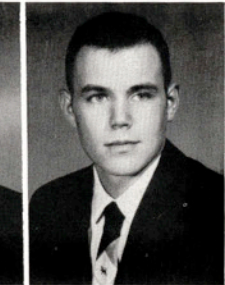

L. J. VITOPILL  
Pearsall



FRANK WAHL

Corpus Christi



CAROL WALKER

Refugio

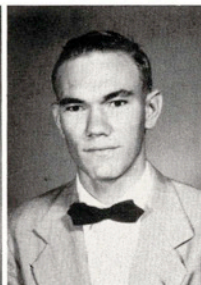

MARION WALKER

Three Rivers



MARY JO WALLEN

Orange Grove

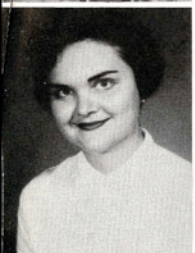

JACKIE WATSON

Harlingen



MARY B. WENDLAND

Robstown

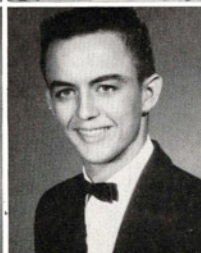

ELLIOT WHITE

Odem



ESPIS JANE WILLIAMS

Kingsville

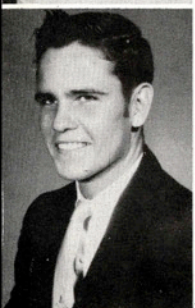

JOHN LEE WILLIAMS

Harlingen



BETTY ANN WOELFEL

Kingsville



THELMARIE WOOD

Kingsville



BARBARA YERICK

Kingsville

f  
r  
e  
s  
h  
m  
e  
n

CHARLES YODER McAllen

ROBERT YOUNG McAllen

SANTOS YZAGUIRRE Kingsville

ARCHIE ZABEL Woodsboro

MARY JO ZIMMER San Benito

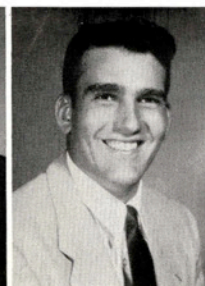
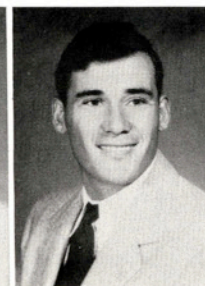
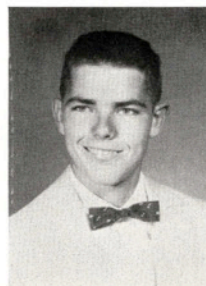

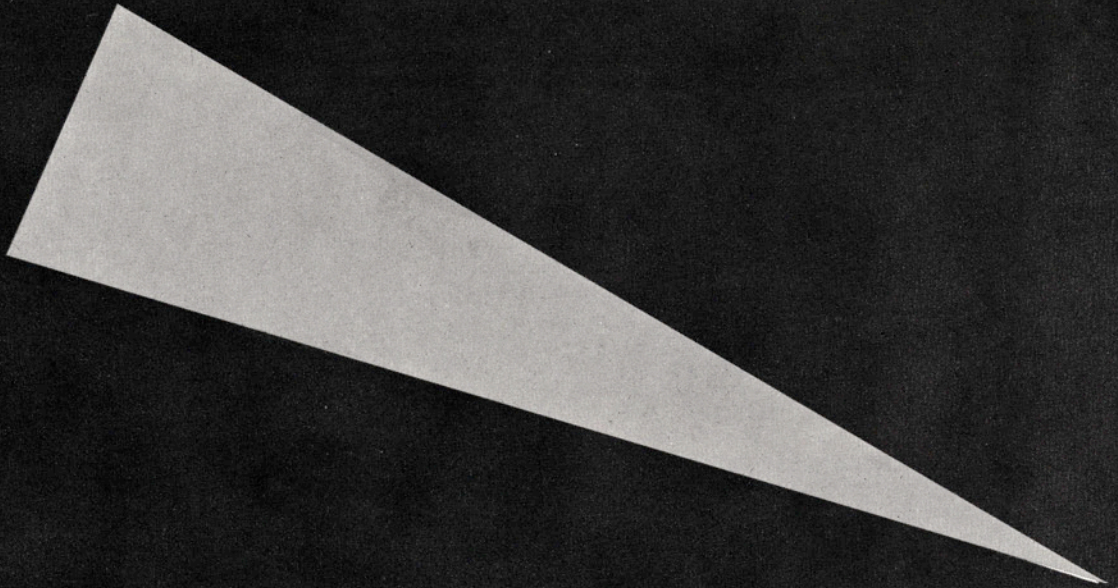

**r.o.t.c.**

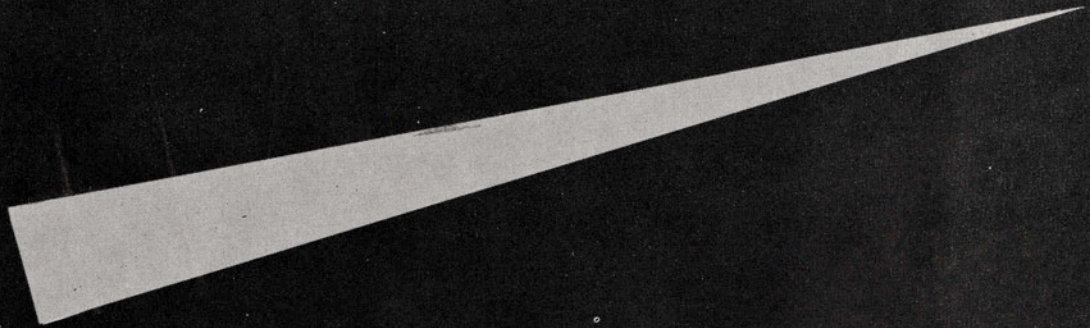





FIRST ROW: James L. Murray, Clayton Morgan, Otto Bluntzer.  
 SECOND ROW: Gene Drabek, Will Haese, E. L. Brown, P. J. Atkinson, Dale Barr, Charles Ray Gilmore.

The purposes of the Military Amateur Radio System are to create interest and further training in military radio communications, to coordinate practices and procedures of amateur radio operations with those of military radio communications, and to provide an additional source of trained radio communications personnel in the event of a local or national emergency.

**mars  
club**

OFFICERS

President ..... CLAYTON MORGAN  
 Vice-President ..... JAMES MURRAY  
 Secretary ..... OTTO BLUNTZER



FIRST ROW: James Newton, Ralph Studer, Richard Birkenholz, Charles Whittle.  
 SECOND ROW: George Price, Ambrose Boubel, Clarence Johnson, Cecil Arnim,  
 Robert Wilcox, Edmund Beck.  
 THIRD ROW: A. W. Green, Willis Coleman, R. J. Kennedy, D. E. Cliborn, Joe B.  
 Hicks, William Putnam.  
 FOURTH ROW: C. G. Jones, Alan Shudde, Randall Odom, Thomas Eidson, Gordon  
 Talk, J. C. Eastman, John Fambrough.

## rotc officers club

### OFFICERS

- President ..... RALPH STUDER
- Vice-President ..... RICHARD BIRKENHOLZ
- Secretary-Treasurer ..... CHARLES WHITTLE



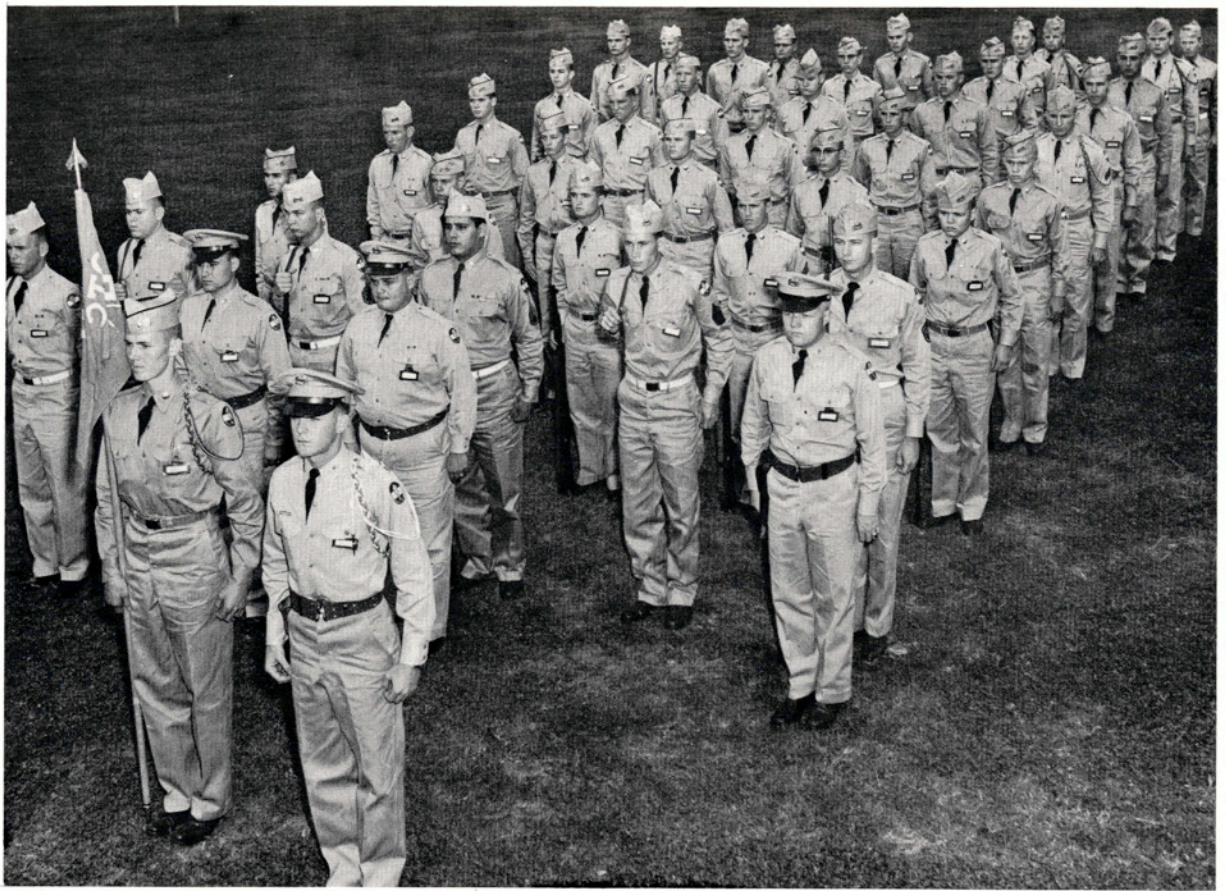

## headquarters company

Cadet Captain ..... CECIL ARNIM

Garnett Burgess, Cadet Colonel of 1954-55, turns over the command of the battalion to Randall Odom, Cadet Colonel of 1955-56.

Headquarters Company, commanded by Cadet Captain Richard Birkenholz, leads the Battalion as they pass in review before Cadet Colonel Odom, his staff, and guests.

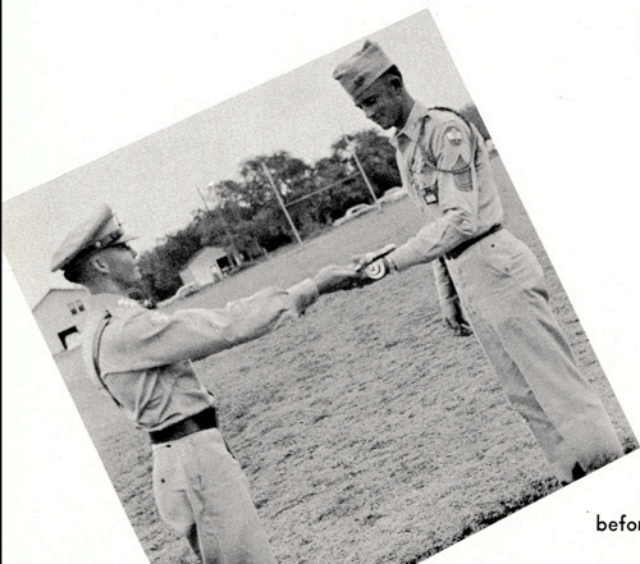



## company a

Cadet Captain ..... ALAN JOHNSTON

Cadet Colonel Randall Odom and his staff stand at parade rest for the drill team performance at a review.



Bettye Ramey, Honorary Cadet Captain of A Company, presents the good conduct awards to Sgts. Royle Wright, John Chisum, and Jerry Callison while M/Sgt. Steele and Colonel Masenga look on quite approvingly.

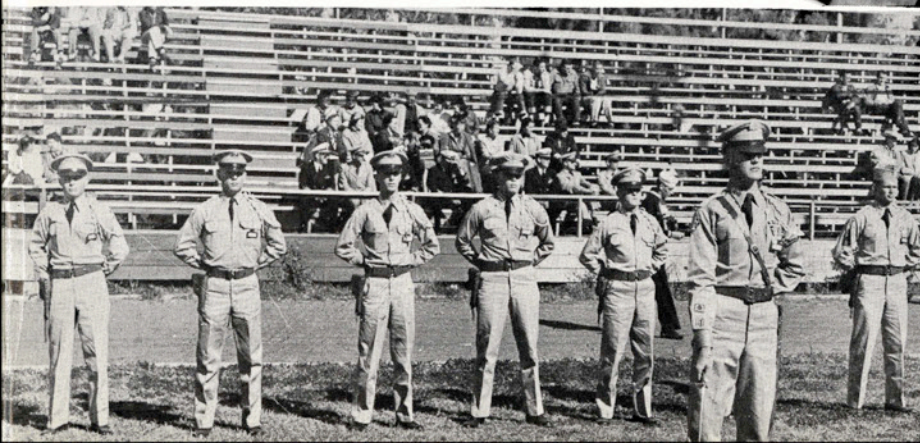

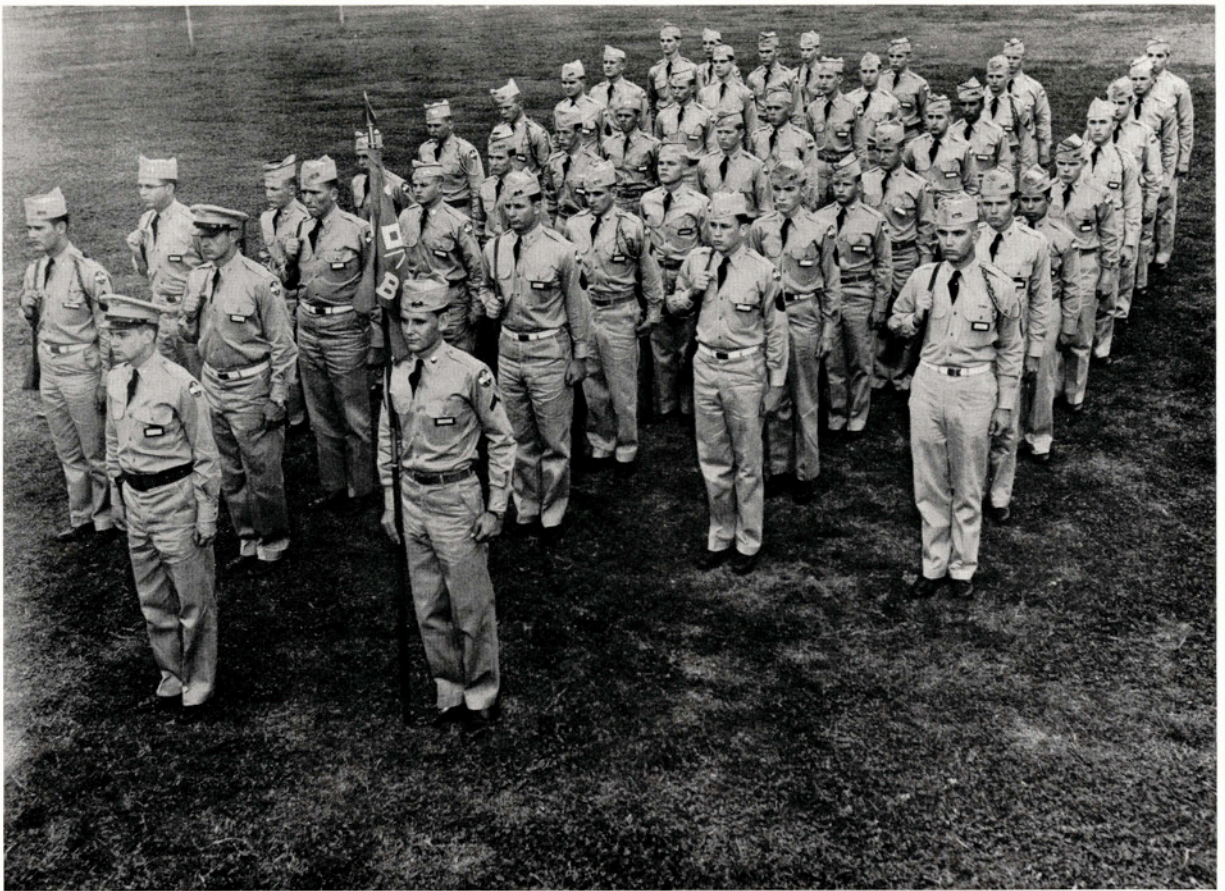

## company b

Cadet Captain ..... GERALD SHUDDE

Cadet Lieutenant ..... ROBERT WILCOX

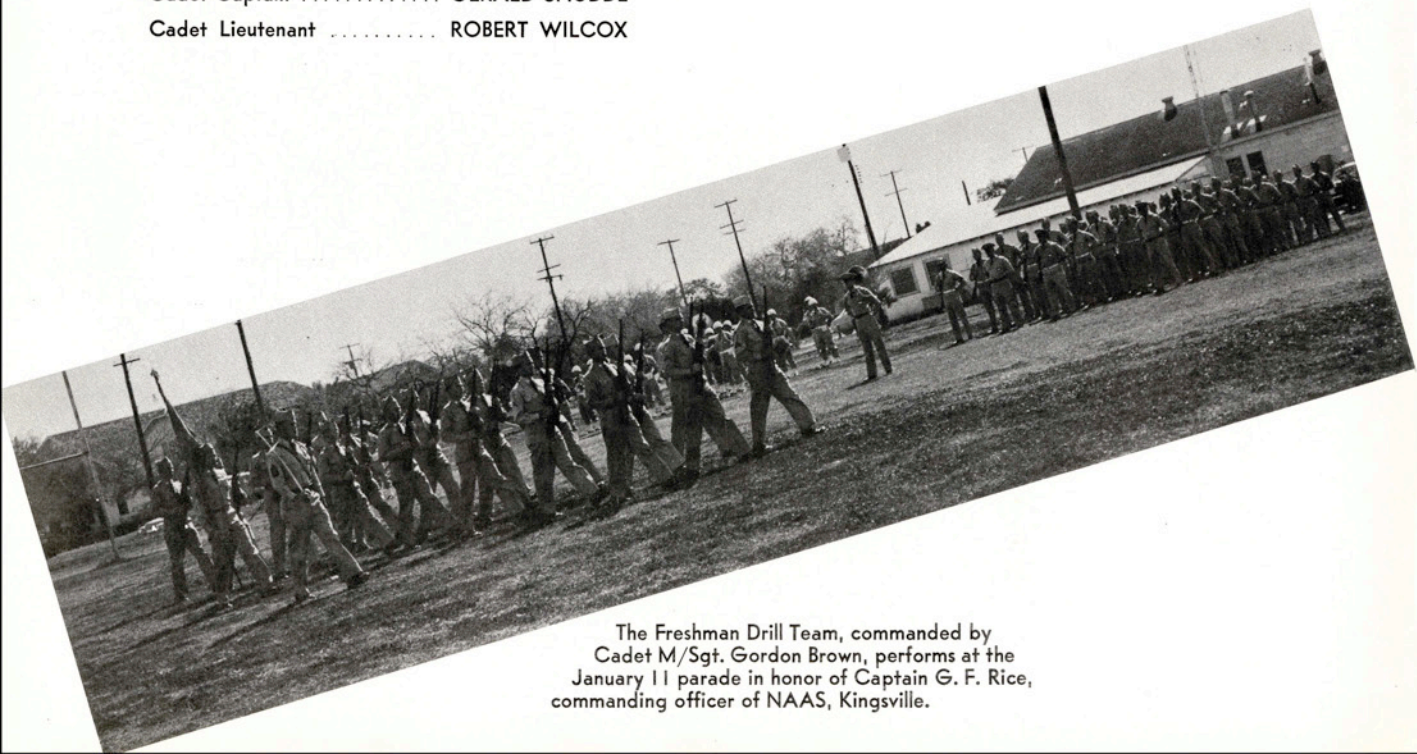

The Freshman Drill Team, commanded by Cadet M/Sgt. Gordon Brown, performs at the January 11 parade in honor of Captain G. F. Rice, commanding officer of NAAS, Kingsville.



## company c

Cadet Captain ..... A. W. GREEN

Captain Rice trooping the line . . .  
C Company eyes right.

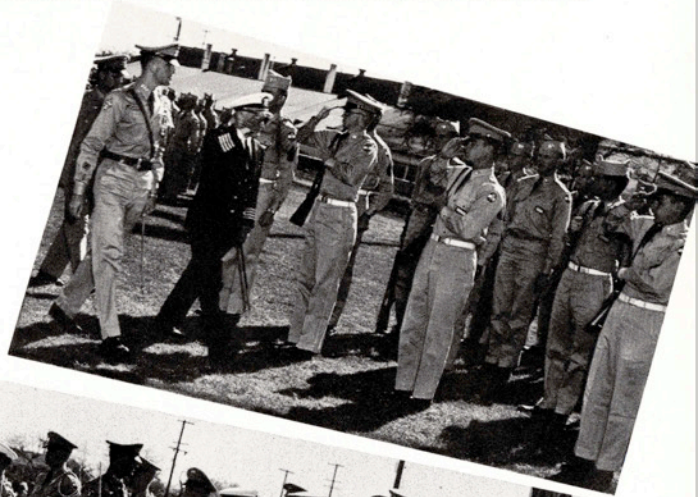

Captain G. F. Rice awards Distinguished Military Student Badges to seven seniors. Cadet Captains Vernon Hatch, Gerald Shudde; Cadet Major Willis Coleman; Cadet Captains A. W. Green, Richard Birkenholz, and Cadet Lt. Colonel Edmund Beck.



Captain Rice, Cadet Colonel Odom, and their parties troop the line while the band plays "Anchors Aweigh" in honor of the Naval officers.

Not pictured: Distinguished Military Students Captain Ralph Studer, M/Sgt. Don Rhode, Captain Alan Johnston, and Colonel Randall Odom.

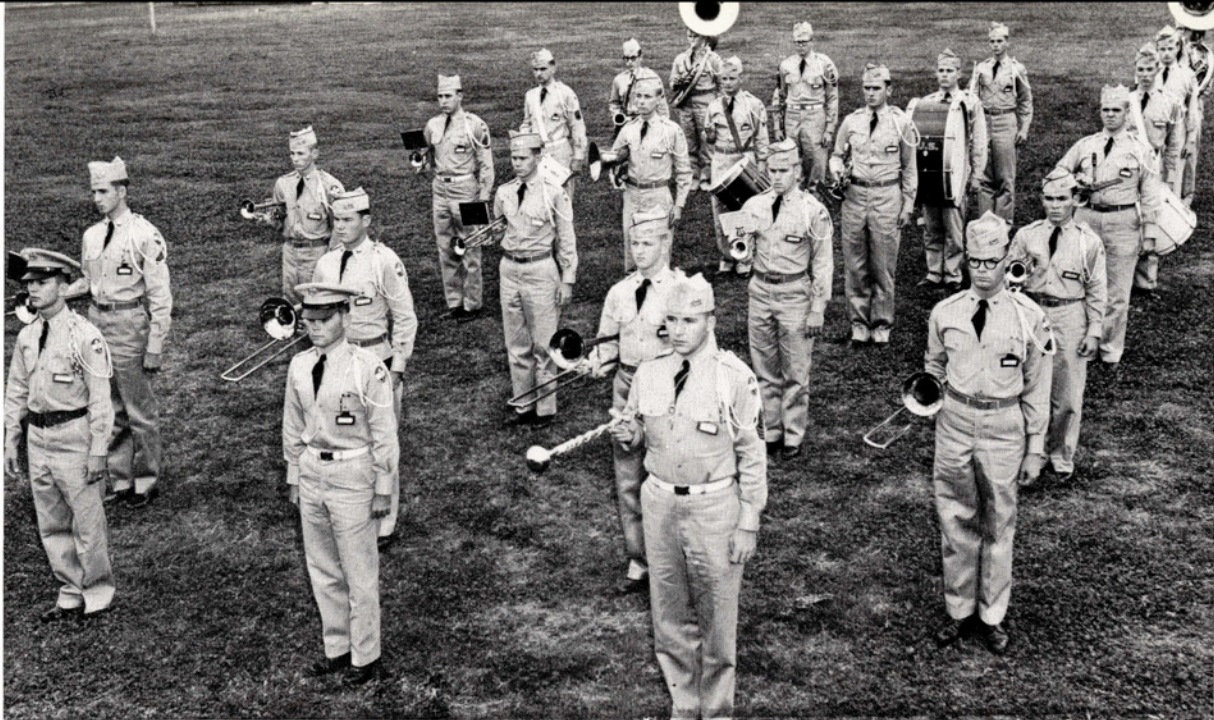

## band company

Cadet Captain ..... VERNON HATCH



## rifle team

Back Row: Lt. Colonel Robert Masenga, Randall Odom, Commander of Rifle Team, John Mayhew, Terry Affolter, Gilbert Taylor, Sgt. Ewing Steele; Front Row: Marvin Sablatura, James Richardson, Don Queen.

THE RIFLE TEAM had a full schedule of activity for the spring semester, attending their first meet in El Paso in February at the Fourth Armored Small Bore matches.

## king's rifles

Cadet Commander ..... EDMUND BECK

A&I's crack ROTC drill team, the King's Rifles, led two of the major parades in this year's New Orleans Mardi Gras celebration.





Cadet Colonel Randall Odom presents Shirley Luce and Joanlee Smith their commissions and their honorary Cadet Captains' bars.



Honorary Cadet Colonel Carol Ann Kuester takes her bow with Randall Odom as honorary Cadet Captains look on.

## the military ball



The fifth annual Military Ball was held in February. The naming of the honorary Cadet Colonel and the presentation of the honorary Cadet Captains was the highlight of the dance.

Cadet Captains and honorary Cadet Captains take the floor after the presentation of the company sweethearts.

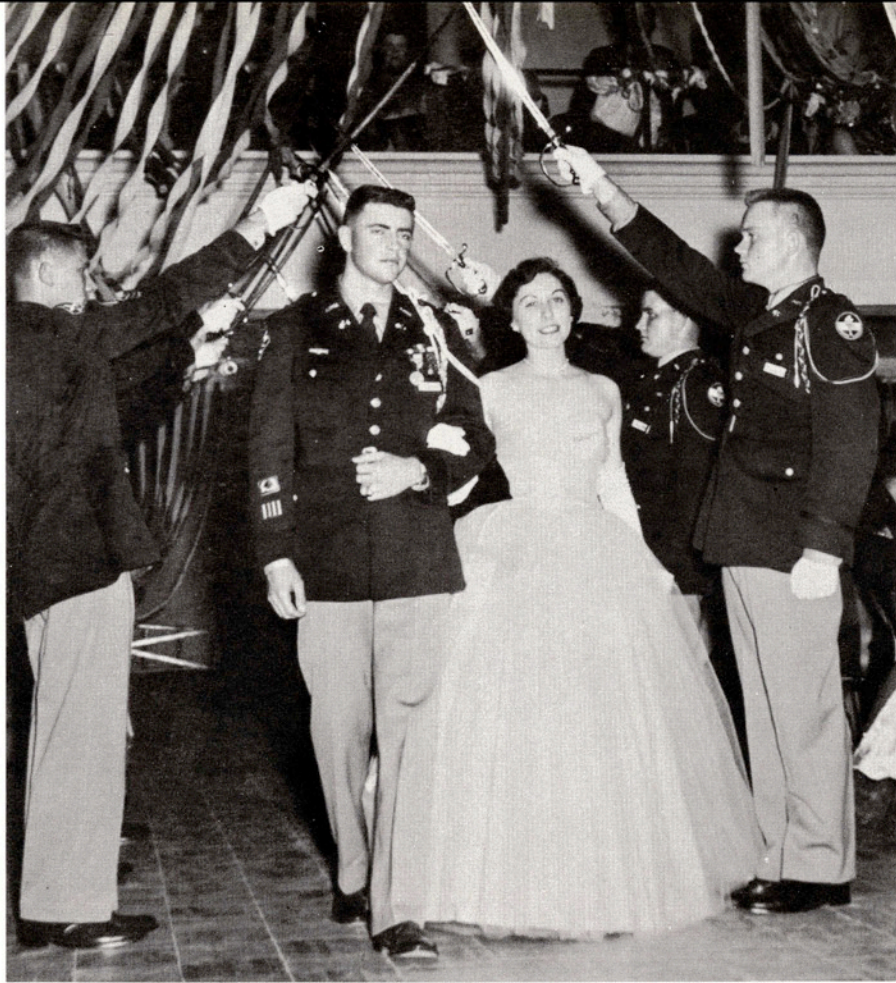

Battalion Sweetheart and Queen of the Corps CAROL ANN KUESTER with escort Cadet Colonel Randall Odom.

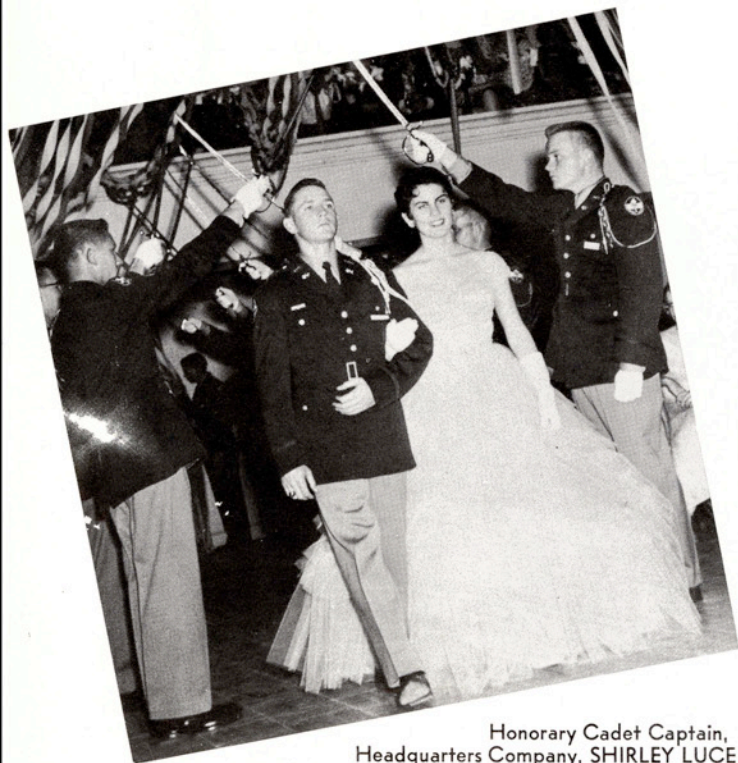

Honorary Cadet Captain,  
Headquarters Company, SHIRLEY LUCE with  
escort Cadet Captain Cecil Arnim.

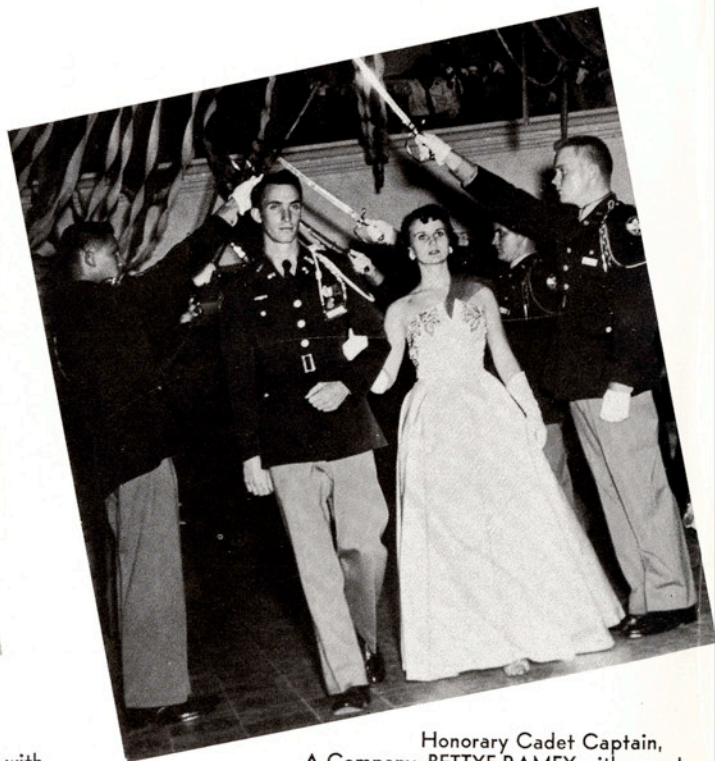

Honorary Cadet Captain,  
A Company, BETTYE RAMEY with escort  
Cadet Captain Alan Johnston.

honorary  
cadet  
captains

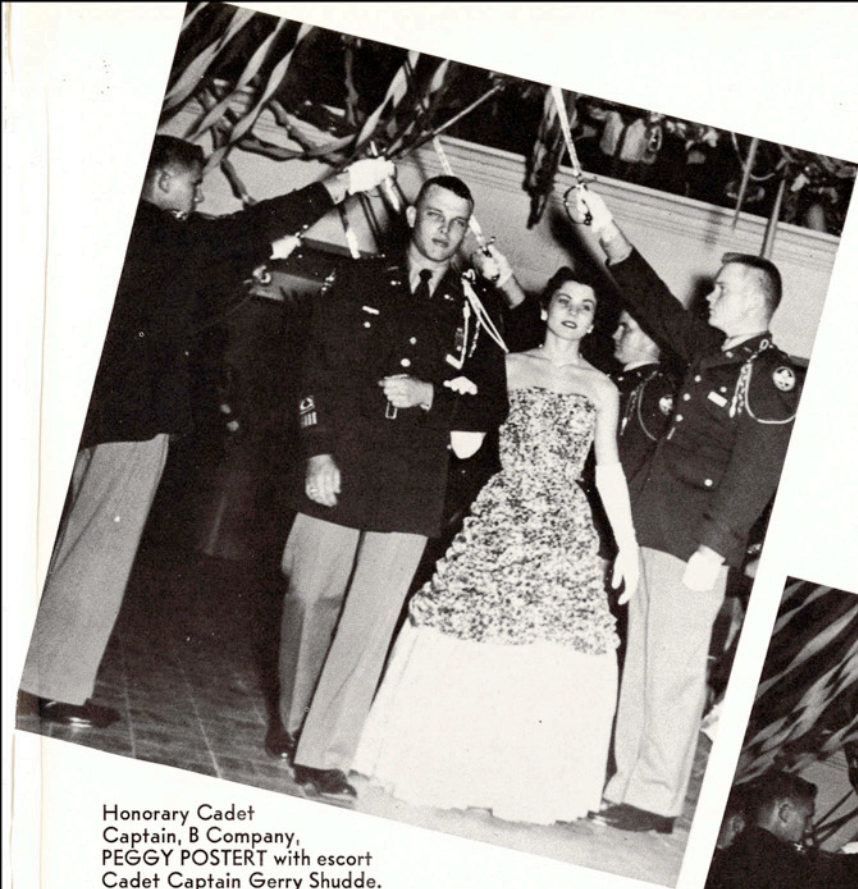

Honorary Cadet  
Captain, B Company,  
PEGGY POSTERT with escort  
Cadet Captain Gerry Shudde.

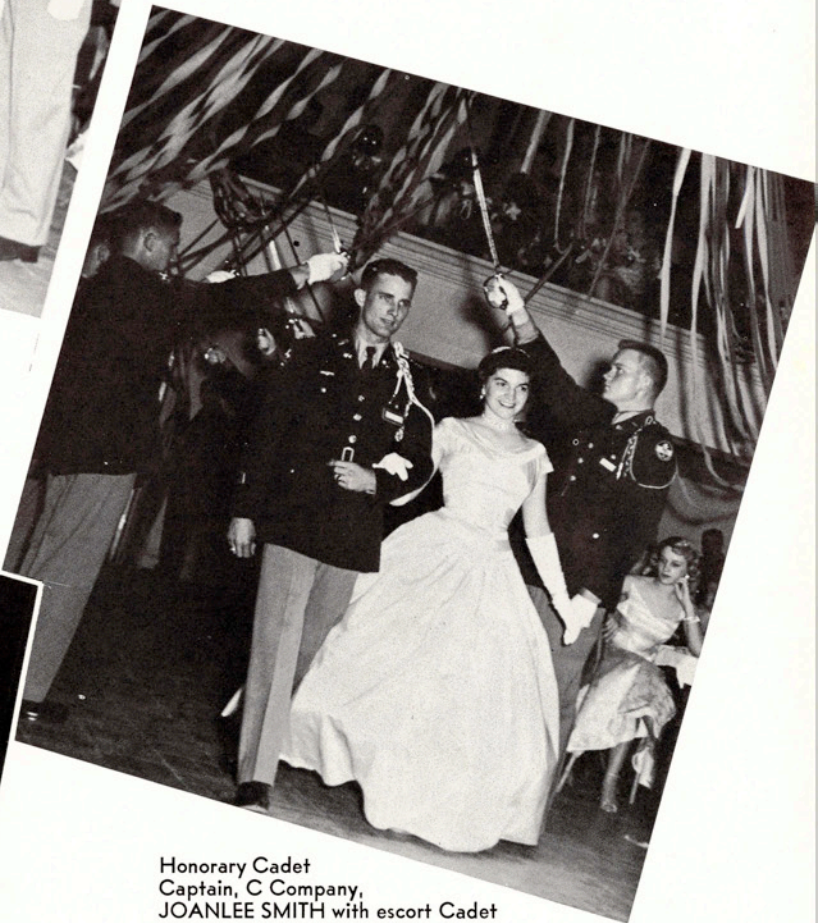

Honorary Cadet  
Captain, C Company,  
JOANLEE SMITH with escort  
Cadet Captain A. W. Green.



Honorary Cadet Captain, Band Company, PAT  
HALL with escort Cadet Captain Vernon Hatch.



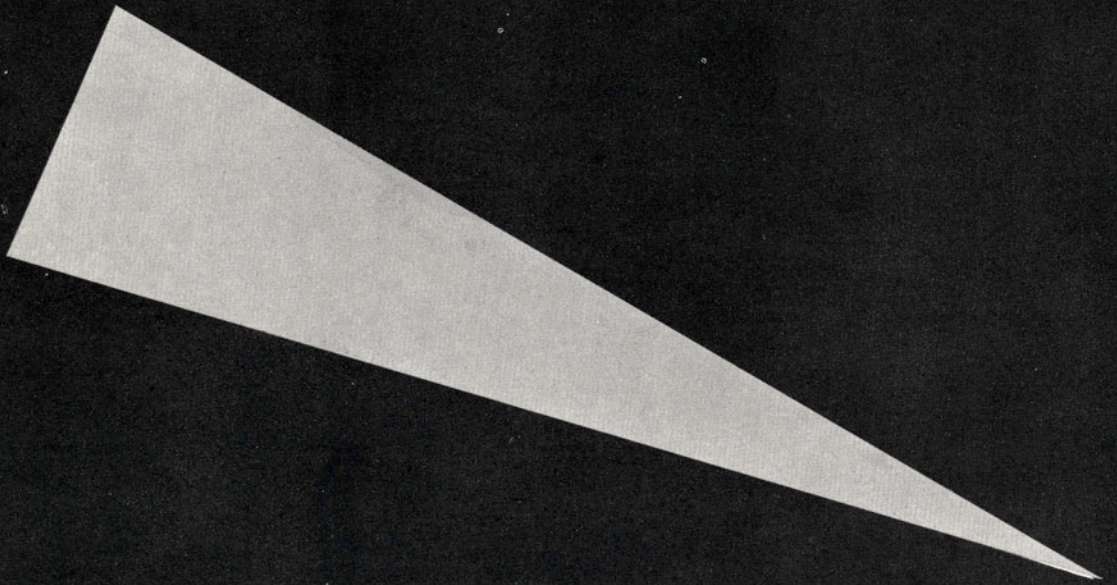

**sports**

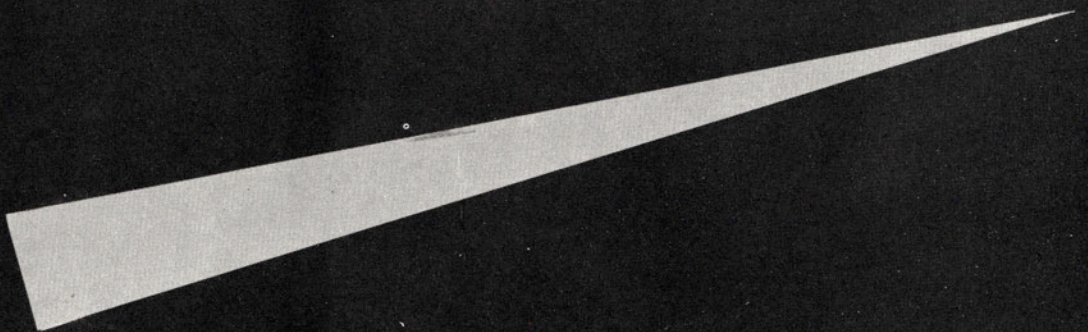





The bright side of A&I was seen by those turning out for the pep-rally prior to the Javelina-Bobcat game in San Marcos. The letters were constructed by the cheerleaders, wrapped in oil soaked rags, and set aflame.



Students pitch in to help build Homecoming bonfire.



Pre-game pep-rally in front of the Student Union Building.



Dr. E. H. Poteet and Dr. J. C. Jernigan receive trophy from Billy Kromer, captain of Javelina Basketball squad. A&I won the Texas Lutheran Tournament. Cheerleaders look on—Joy Dorsey, Joanlee Smith, and Bertha Center.

Freshman girls and "Scrappy", A&I's Javelina mascot. Girls are Kay Lake, Mary Jo Zimmer, and Jane Cabiness.



A&I boys set up the "backbone" of the Homecoming bonfire.



Harry Zenner accepts the Lone Star Conference Sportsmanship Award for A&I from Dana Ransom, East Texas student body president. Dr. E. H. Poteet looks on.



FIRST ROW: Hub Dixon, Hall Whitley, Faye Maiville (sweetheart), Leroy Wiese, Kenneth Wilhite.  
 SECOND ROW: Corky Crane, Cal Hutzler, Harold Holden, Merle Muckleroy, Bill Davis, Sid Hoermann, Bob Lee.  
 THIRD ROW: Joe Green, John Ormand, John McCampbell, Bill Morris, Jim Stephens, Jim Murray, George Robbins.

OFFICERS

- President ..... KENNETH WILHITE
- Vice-President ..... LEROY WIESE
- Secretary-Treasurer ..... WALTER MAYER
- Reporter ..... HALL WHITLEY
- Parliamentarian ..... HUBERT DIXON
- Sponsor ..... W. H. LECKIE

“t” association

Faye Maiville, "T" Association sweetheart, sits on the sidelines with Ronnie Kyle at the Homecoming football game.





## FAYE MAUVILLE

"t" association sweetheart . . .

homecoming queen . . .

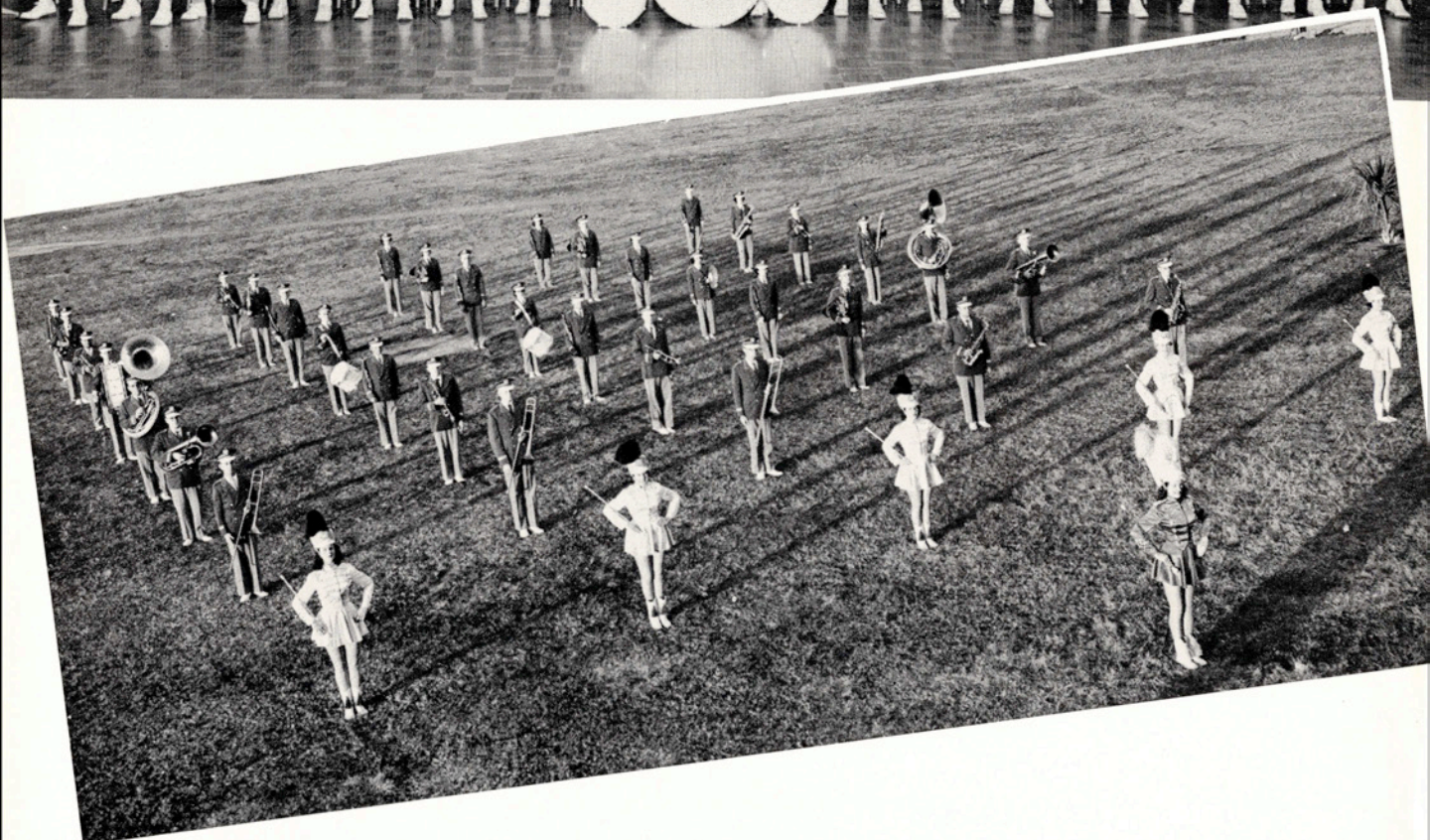

Director: John W. Kincaid

Flutes

Katy Grimm  
Joy Proffitt  
Kay Treptow

Oboes

Phillip Hudson  
Marilyn Barton

Bassoon

Mary Katherine Roach

Eb Clarinet

Geraldine Elias

Bb Clarinets

Jo Ann Pattillo  
Eleanor Friesen  
Billie Beth Manning  
Carolyn Casburn  
George Price  
Glynn Morgan  
Douglas Andrews  
James May  
Bill Monk

Alto Saxophones

Dean Pierce  
Stanley Brown  
Janie Mayer

Tenor Saxophones

Willa Waters  
Kathleen Clarkson

Cornets and Trumpets

Nick Valdez  
David Clegg  
Angel Herrera  
Edward McDowell  
Mary McWilliams

French Horns

Charles Gilmore  
Ann Menke  
James Stewart  
Frances Herrera  
Luther Schulze

Trombones

Vernon Hatch  
Bob McCurdy  
Bob Dorroh  
Wray Scarboro

Baritones

Karl McKinney  
Charles Bryan  
Lisa Robertson

Basses

Emmett Arnold  
Bill Posey

Percussion

Kathryn Elias  
Joe Meyer  
Eddiemae Phares  
Betty Langford

the javelina band



KAY TREPTOW . . . head majorette



CAROLYN CASBURN . . . drum major



KATY GRIMM

FRANCES HERRERA



JANIE MAYER

LISA ROBERTSON







SAMMY BISHOP



BOB CUDE

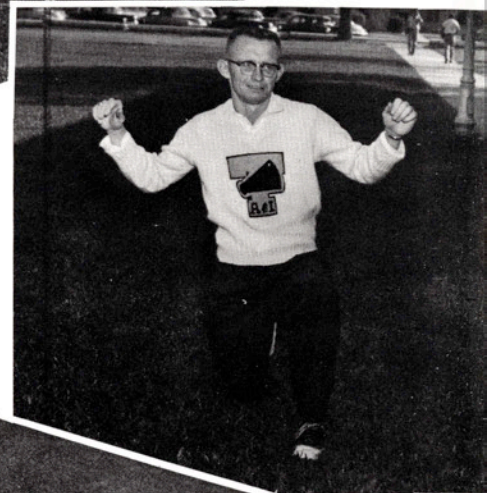

C. G. JONES

# cheerleaders

JOANLEE SMITH



BERTHA CENTER ..... Head Cheerleader

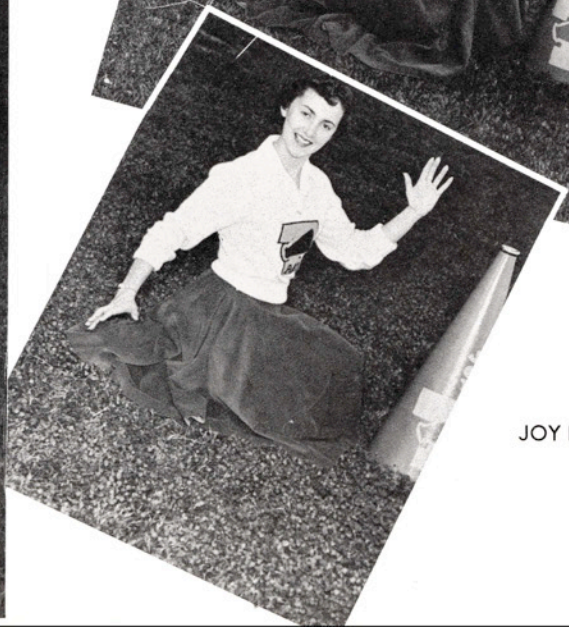

JOY DORSEY

## javelina football coaches



GIL E. STEINKE . . . Head football coach and director of athletics. Mr. Steinke was at the helm of the Javs for his second season, having come to A&I after coaching at Texas A&M, Trinity, Oklahoma A&M, and Alice High. He played 5 years of professional football with the Philadelphia Eagles after graduating from A&I in 1942. He earned Little All-American honors as a Javelina.

TED CARLEY . . . head basketball coach and assistant football coach, was in his second year with the Javs, having come to A&I when Head Coach Steinke did. Mr. Carley earned B.S. and M.S. degrees at North Texas State, where he was one of the mainstays of the Eagle basketball team that placed third in the N.A.I.A. tournament in 1943. He coached at Taylor, Paris, and Schreiner Institute before coming to A&I.

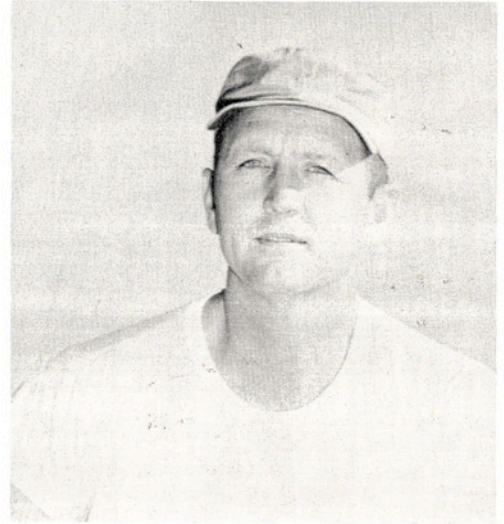

JACK LITTLE . . . line coach, joined the Javelina staff this fall after two years of professional football with the Baltimore Colts. A three-year letterman at A&M, Mr. Little made the All-Southwest Conference team two years and in his senior year won All-American honors. He earned his B.S. in 1953 after helping to coach the Aggie line in spring training.

DAVEY SMITH . . . backfield coach and "B" team basketball coach, served with the Javelinas for his second season, having performed duties as a student assistant in 1954. He was a quarterback at Texas A&M after graduating from Lockhart High School, where he was an outstanding performer. He earned his B.S. at A&I last spring.

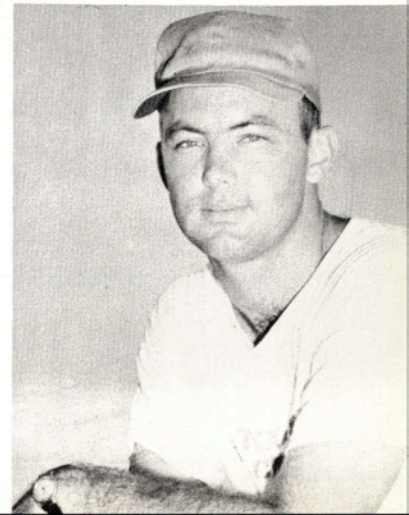



BILL PIPPEN . . . All-Conference First Team Guard,  
Dallas News All-Texas Honorable Mention



MERLE MUCKLEROY . . . Helms Foundation All-  
American Guard

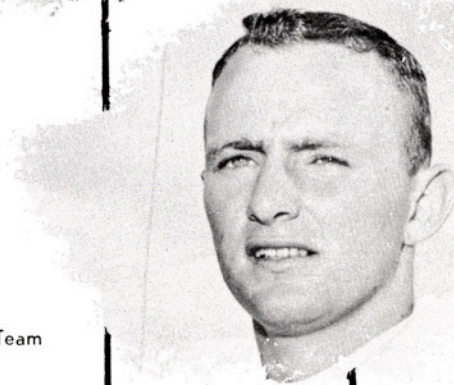

CAL HUTZLER . . . All-Conference Second Team  
Halfback





HALL WHITLEY . . .  
All-Conference  
Second Team Tackle  
Dallas News  
All-Texas First Team



STEVE CURRY . . . All-Conference Second-Team  
Fullback

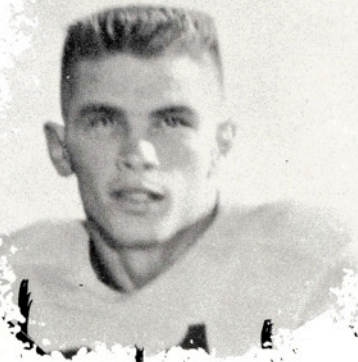

JOHNNY McCAMPBELL . . . All-Conference  
Second Team End

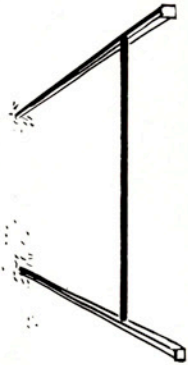

JOHNNY McCAMPBELL     STEVE CURRY

These two seniors were co-captains for the Javelinas this year. McCampbell lettered at end two years and was on the All-Conference squad both years. He was one of the Javelinas' leading pass receivers and a top-notch defensive man. Curry is a two-year letterman at fullback. He was also on the All-Conference squad for two years and on the Little All-American squad once. Curry led the Javelinas in rushing one year and was second the other.

captains,  
managers,  
publicity



Pictured below is Glenn Owens of Rockport, student sports publicity assistant.

Below, two important assistants to the Javelinas: Bobby Holder of Pampa, trainer, and Blas Martinez of Laredo, manager.

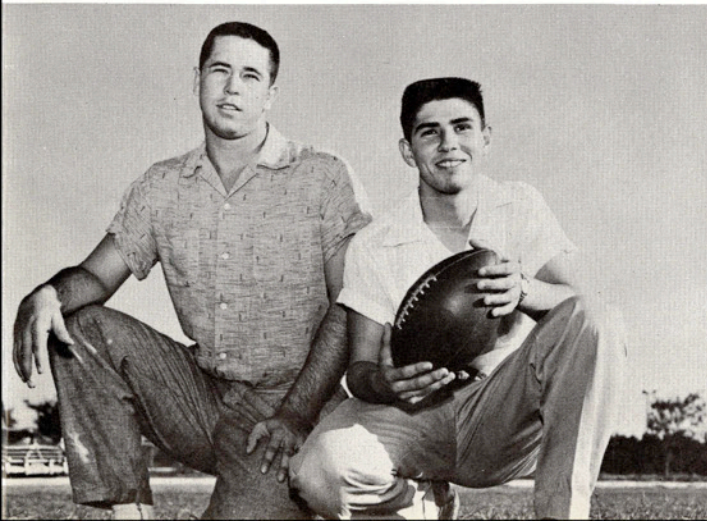

# javelina lettermen



BILL PIPPEN, Guard  
2 letters  
Pampa



C. T. KUTSCHKE, Tackle  
2 letters  
Kingsville

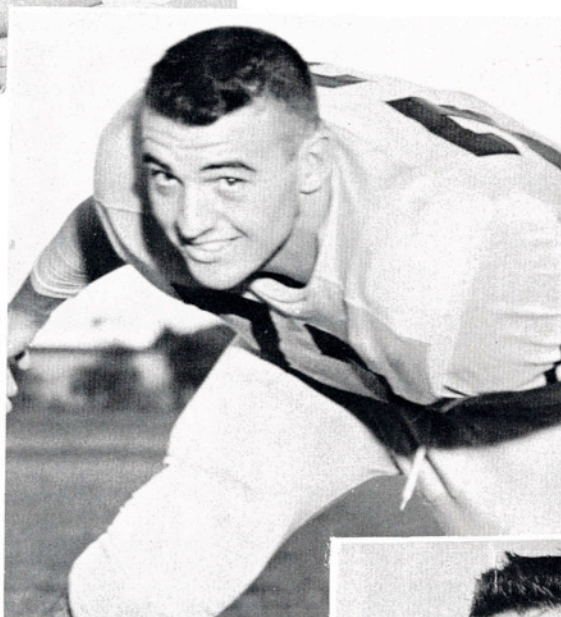

HALL WHITLEY, Tackle  
3 letters  
Anahuac

KENNETH WILHITE, Halfback  
3 letters  
Donna



KENNETH STEWART, Guard  
3 letters  
Alice



LEROY WIESE, Fullback  
2 letters  
Giddings



JOHN ORMAND, Quarterback  
2 letters  
Pleasanton



LEO STROMAN, Center  
2 letters  
Corpus Christi



JOHNNY McCAMPBELL, End  
2 letters  
Corpus Christi



CORKY CRANE, Halfback  
2 letters  
Lyford

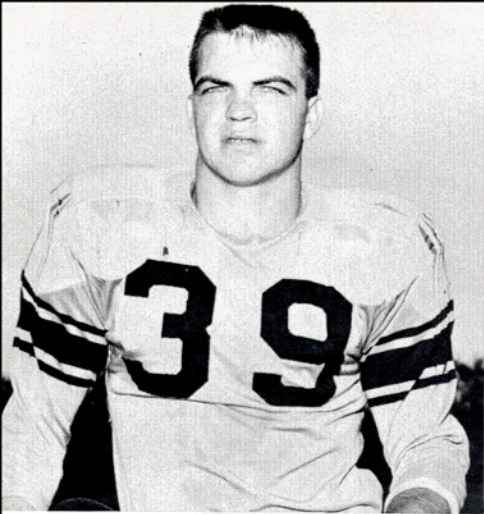

STEVE CURRY, Fullback  
2 letters  
Donna



SID HOERMANN, Guard  
1 letter  
Seguin



MERLE MUCKLEROY, Guard  
1 letter  
Corpus Christi



JIM PURCELL, Center  
1 letter  
Freer



GEORGE ROBBINS,  
End  
1 letter  
Jourdanton



CAL HUTZLER,  
Halfback  
1 letter  
Rio Medina

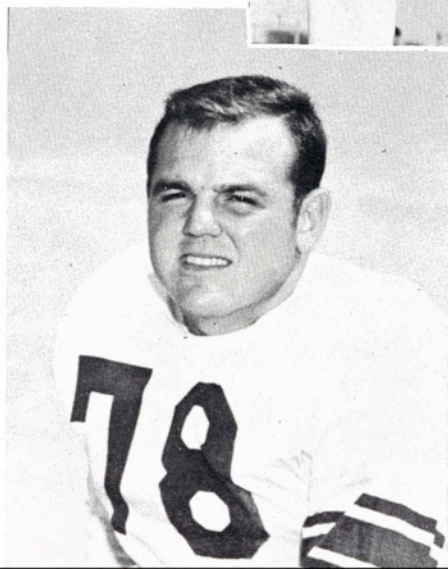

HUB DIXON, Tackle  
2 letters  
San Antonio





JIM STEPHENS, End  
1 letter  
Mineral Wells

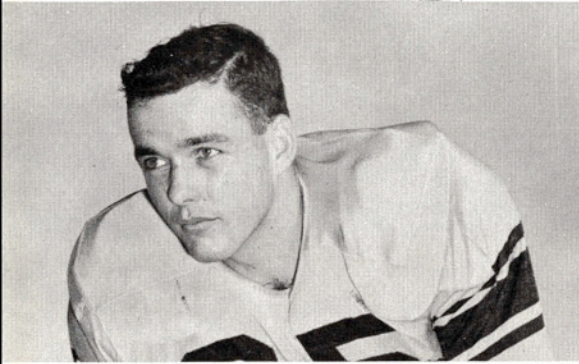

BILL MORRIS, End  
1 letter  
Woodsboro

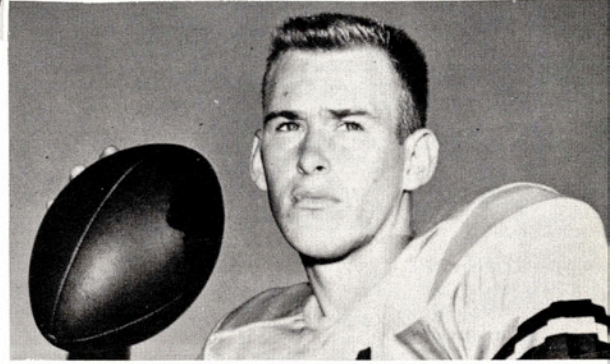

BILLY DAVIS, Quarterback  
1 letter  
Coleman



JOE GREEN, Quarterback  
1 letter  
Harlingen

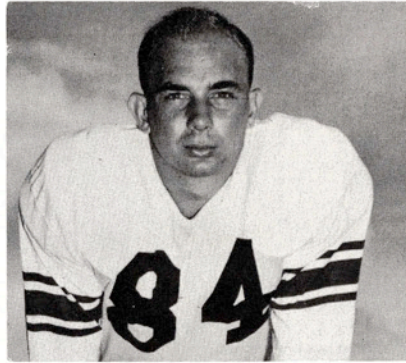

BILLY SKIPWORTH, End  
1 letter  
Kingsville



JIM MURRAY, Tackle  
1 letter  
Aransas Pass



HAROLD HOLDEN, Halfback  
1 letter  
Carrizo Springs



## Hoggies Down Bulldogs In Home Season Opener

Away and running.

The Javelinas were held in check last Saturday night during the first half, but scored three times in the second half to pull away from the Texas Lutheran Bulldogs in the home-season opener and win 33-13.

Bulldog quarterback Gene Sharp kept the Hoggies on their toes and the Bulldogs in the game with a barrage of passes during the first half. The senior passer connected on nine aerials in 14 attempts for 154 yards and the Lutherans' first touchdown during the first two periods. However, the Javelinas kicked the props from underneath the Bulldog passing attack after halftime, and rolled steadily on the ground to outclass the visitors.

## Javelinas Squeeze by Pumas On Last Quarter Pass Play

By GLENN OWENS

A long pass in the middle of the fourth quarter paid off for A&I's Javelinas as they downed the National University of Mexico 13-6 in their season opener in Brownsville last Saturday.

Mexico had scored first in the initial quarter and A&I tied it up early in the second period.

A brief shower one hour before game time made the already muddy field slippery and the ball hard to handle. Fourteen fumbles, eight by the Javelinas, marred the offensive play.

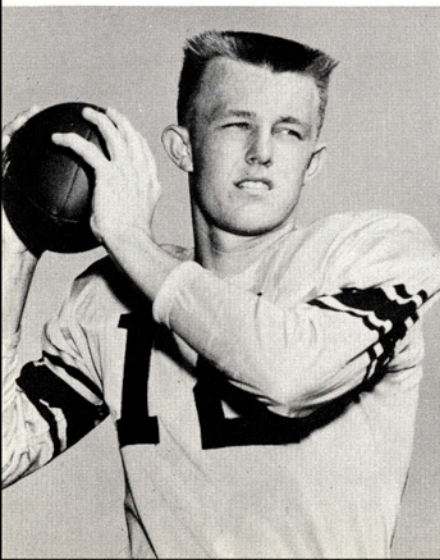

JOHNNY HARVEY  
Quarterback  
Squadman  
Mirando City



McCAMPBELL, the WALTZER.

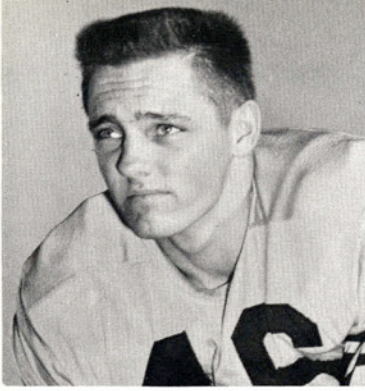

ERNEST CAMEHL, Halfback Squadman, Rockport

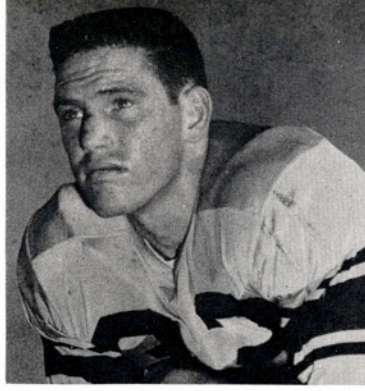

PAT FREEMAN, Fullback Squadman, Refugio



JOHNNY MACK lets the ball slip through



CLEO COOPER, Fullback Squadman, Yoakum

## Trinity Defeats Javelinas 34-0 With Offensive Show

A crippled but game Javelina eleven was handed its second loss of the season against two wins last Saturday night, when the visiting Trinity Tigers used depth, a terrific ground gain, and an effective aerial show to down the hog-

gies 34-0. It was the fifth straight time that the Tigers have proved their mastery over the Javelinas, and their 18th win in their last 19 contests.

## Javelinas Lose to Jackets On Last Play of Game

A&I lost a real thriller at Brownwood Saturday night when Howard Payne scored in the final 12 seconds of play to pull the game out of the fire 21-20.

A&I had gone ahead 20-14 with four minutes to play after trailing 14-13 at the half.

The Javelinas scored the first 13 points in the second quarter only to see the Yellow Jackets storm back with 14 in the same period.



JOE HOWELL, Guard Squadman, Elsa



ROY McBRIDE, Center Squadman, San Antonio



BENNY BLOOMER, Guard Squadman, Belton



BOBBY VANN, Tackle Squadman, Beeville

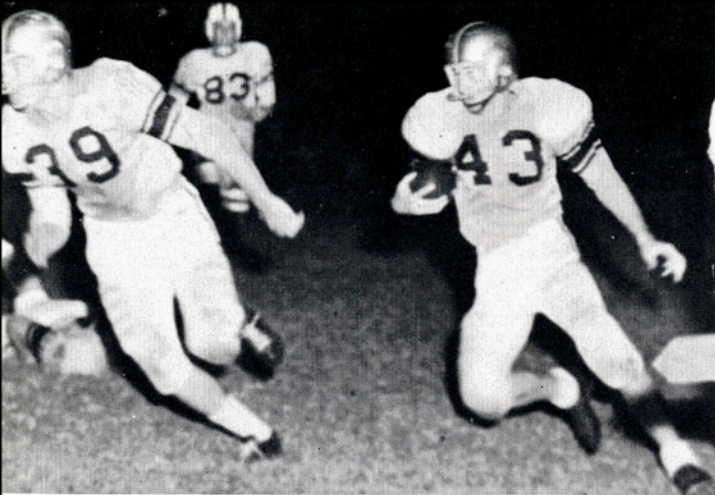

Bruising STEVE CURRY paves the way for Wilhite's touchdown scamper.

## Javelinas Down Sul Ross In Homecoming Game

The Texas A&I Javelinas celebrated Homecoming Saturday night at Javelina Stadium by taking a 26 to 7 Lone Star Conference victory off the Sul Ross Lobos before 5,000 happy Homecoming fans.



DOYLE CHRISTIAN, Tackle Squadman, Bishop

## Javelinas Lose to Bobcats; Last Period Drive Stopped

By BER HENRY

A&I's Javelinas dropped a heart-breaking 26-21 decision to the Southwest Texas Bobcats last Saturday in the team's first Lone Star Conference grid clash.

Playing in their own back yard the 'Cats took advantage of the Hogs' slow start and racked up 12 points before the end of the first quarter.

Early in the second quarter a 70-yard touchdown march was staged by the Javelinas with Quarterback Joe Green connecting with three straight passes. He flipped two in a row to End Johnny McCampbell and hit Halfback Cal Hutzler, who made a spectacular falling catch on the Bobcat 18-yard marker. Two line plunges moved the ball to the 12 where a fake field goal attempt left Fullback Steve Curry open on the six for a pass completion. A Bobcat penalty advanced the ball to the one-yard line where Hutzler boomed over guard for the touchdown. Green made the first of three perfect extra point kicks.

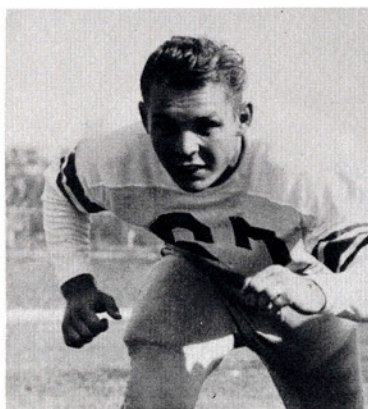

JIMMY KACHINSKI, Guard Squadman, Sugarland

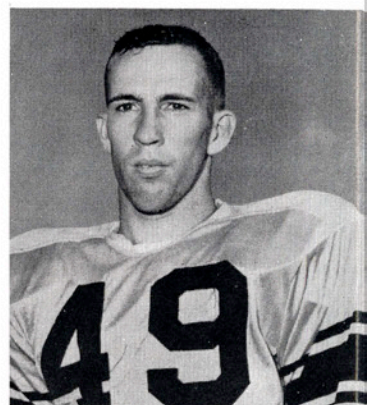

ROBERT DICKENS, Halfback, Squadman, Carrizo Springs



GARLAND LOWRANCE, Guard Squadman, Cotulla

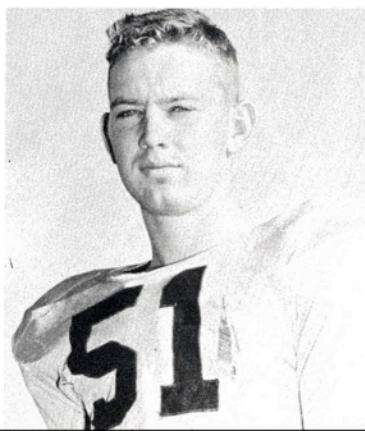

L. A. MALECHEK, End, Squadman, Barksdale

## Hogs Bow To Kats

A&I's Javelinas kept abreast of the Sam Houston Bearkats during the first half last Saturday night but faltered in the third quarter to lose their second consecutive Lone Star Conference encounter 36-25.

Sam Houston was winning their second straight Conference game, depending on a good supply of swift, deceptive backs.

Both teams pushed across first quarter scores, A&I failing to convert after theirs to give the Bearkats a 7-6 lead. In the second period each team scored again, both conversion attempts falling short to give Sam Houston a 13-12 half-time lead.

# East Texas Lions Claw Hogs 14-7 in Commerce

A&I started strong but was unable to hold East Texas State in the fourth quarter as the Lions rode a 30-mile an hour wind to two touchdowns and a 14-7 win in Commerce Saturday.

A&I scored first on the last play of the first quarter when Halfback Cal Hutzler went around right end for 11 yards. Quarterback Joe Green added the extra point.

East Texas tied it up early in the fourth quarter on a two yard smash by Halfback Harold Musgrove and Quarterback Jack Pirkey's conversion.



ROBERT VARNUM, Fullback Squadman, Port Isabel

# Hogs Overpower 'Jacks In Nacogdoches, 13-12

A&I's Javelinas were not to be denied Saturday night as they came from behind to score a 13-12 win over the Lumberjacks of Stephen F. Austin.

The Hogs played without the services of two regular starters and were outweighed in the line about 20 pounds a man, but they played inspired football all the

way, taking the ball away from SFA on the A&I 20 yard line just three minutes before the game ended.

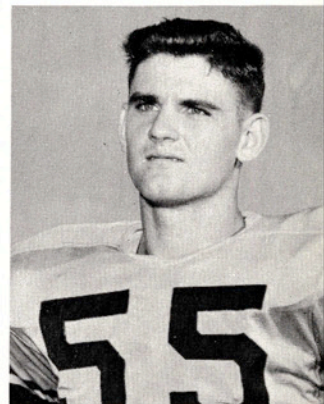

RAY ANDERSON, Tackle Squadman, Refugio

# Hoggies End Season; Lose to Lamar Tech

A&I's Javelinas were suprised by the Lamar Tech Cardinals of Beaumont in the Dad's Day game last Saturday, going down before the birds, who had never beaten them, 20-9. It was the last game of the season for the Javs and left their season record at 4-6.

Pre-game predictions showed the Hoggies one or two touchdown favorites, but the Cardinals upset the dope bucket, scoring twice in the first period to jump ahead 13-0. The Javelinas moved offensively in the second stanza to rack up a touchdown and a safety to make the halftime score 13-9. Lamar Tech added the final tally late in the third period, and had one called back in the fourth quarter because of a clipping penalty.

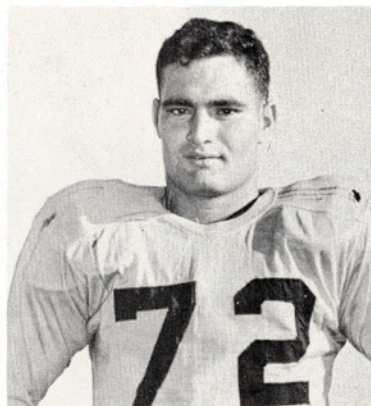

BOB MOULDER, Tackle Squadman, Freer

ROBERT TREVINO, Tackle Squadman, Falfurrias

SMOKY STARNES, End Squadman, Kingsville

CAL HUTZLER looks for a hole. This was familiar scene to Javelina fans.



# basketball

## 1955-56 SEASON RECORD

Played 25 games: won 11, lost 14  
Lone Star Conference games \*: won 1, lost 11

A&I	93	Pan American	61
A&I	86	Texas Lutheran	59
A&I	59	Univ. of Houston	86
A&I	69	St. Mary's	61
A&I	83	Pan American	52
A&I	64	Southwestern	79
A&I	67	Texas Lutheran	76
A&I	93	#St. Mary's	52
A&I	58	#Howard Payne	57
A&I	35	Southwest Texas *	60
A&I	96	UCC	45
A&I	101	St. Mary's	88
A&I	76	Southwestern	70
A&I	64	East Texas *	71
A&I	51	East Texas *	63
A&I	72	Lamar Tech *	80
A&I	52	Lamar Tech *	61
A&I	74	Sul Ross *	76
A&I	85	Sul Ross *	88
A&I	68	Sam Houston *	82
A&I	55	SFA *	62
A&I	51	SFA *	57
A&I	71	UCC	51
A&I	50	Southwest Texas *	69
A&I	70	Sam Houston *	67

# Games won in winning Texas Lutheran Tournament Trophy



SITTING: Charles Daniel, Don McDonald, Billy Kromer, Wally Mayer, Bob Molder.  
MIDDLE: Ber Henry, Jack Jones, Vernon Ullmann, Walker Sanders.  
BACK ROW: Gary Griffith, Connie Klooster, Jim Stephens, Ted Dockery, Herb Wiginton.

# lettermen



HERB WIGINTON  
One Letter  
Calallen



DON McDONALD  
All-Conference Squad  
One Letter  
Canyon



TED DOCKERY  
One Letter  
San Antonio

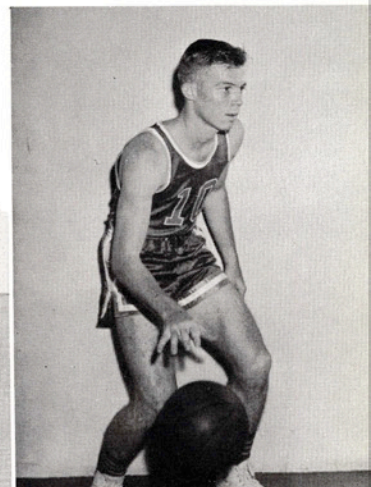

BILLY KROMER  
Two Letters  
San Antonio

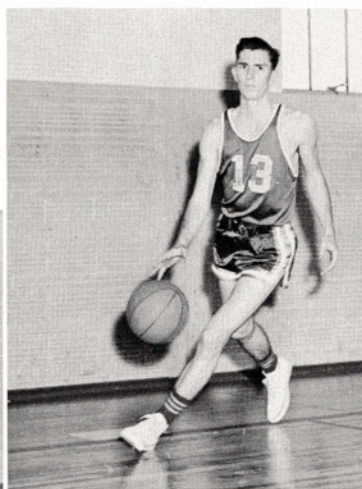

WALKER SANDERS  
All-Conference Squad  
Two Letters—Captain  
Sinton

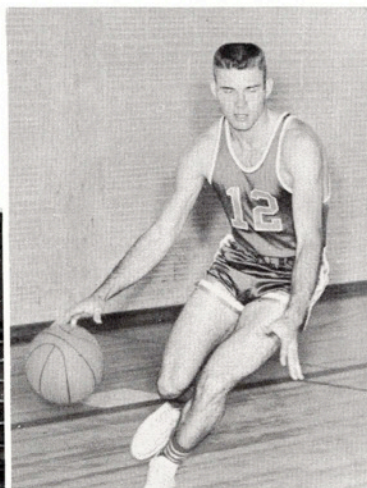

WALLY MAYER  
Three Letters  
Aransas Pass

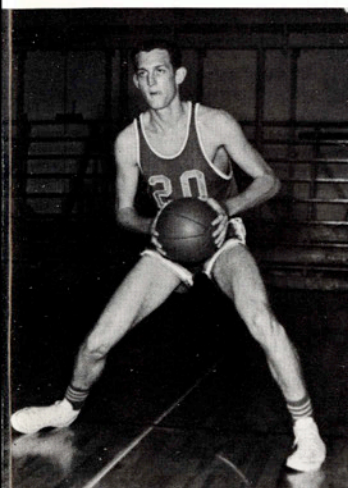

GARY GRIFFITH  
One Letter  
Brownsville



JOE MYERS  
Squadman  
Jourdanton

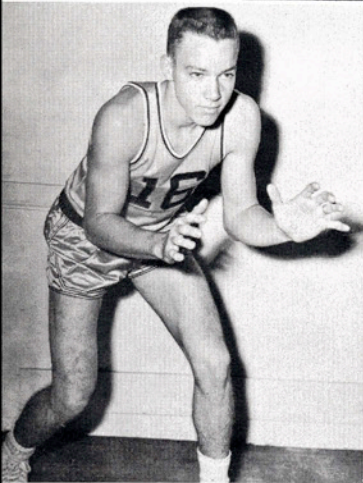

BOB MOLDER  
Squadman  
Harlingen



Dockery stretches out to lay one up

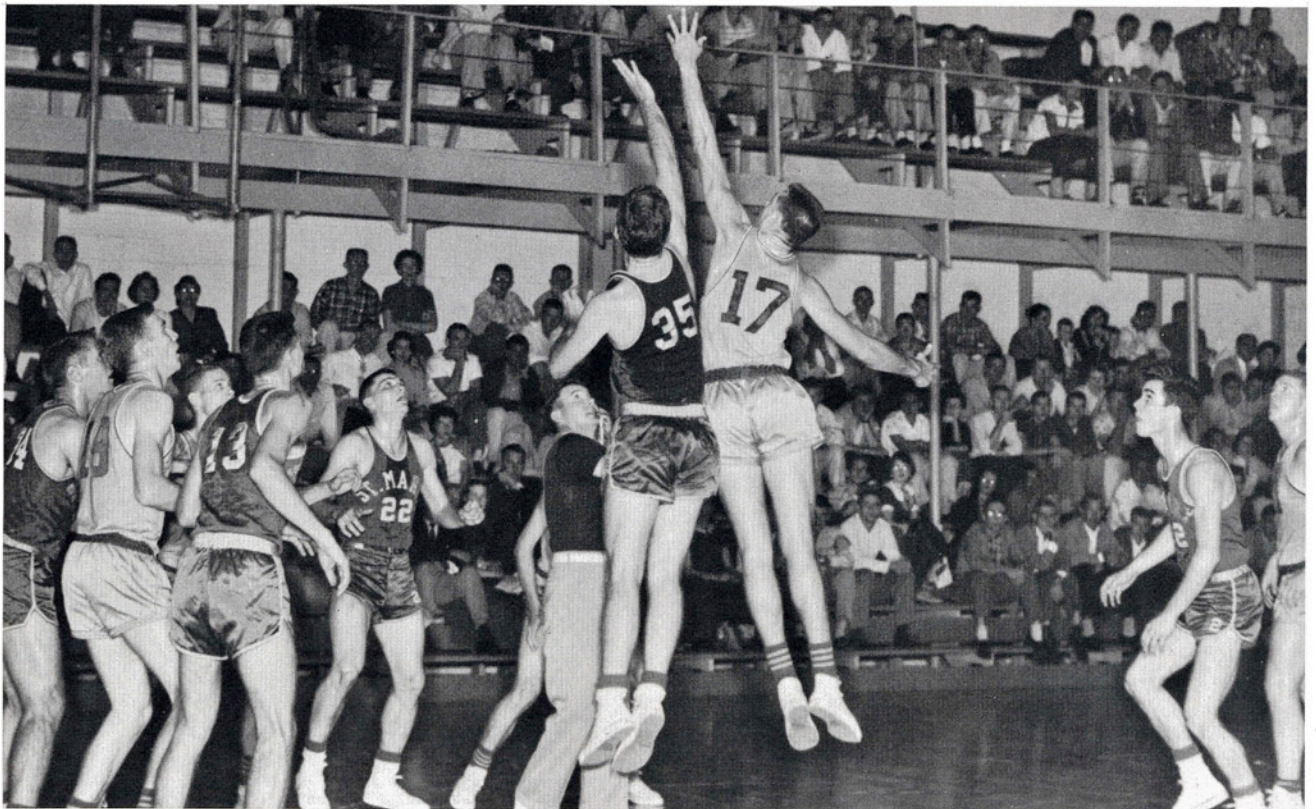

Wig outjumps opponent in St. Mary's contest





Ullmann fires long shot while Wiginton races into rebound position.



McDonald leaps high for easy basket



BER HENRY  
Squadman  
Beeville

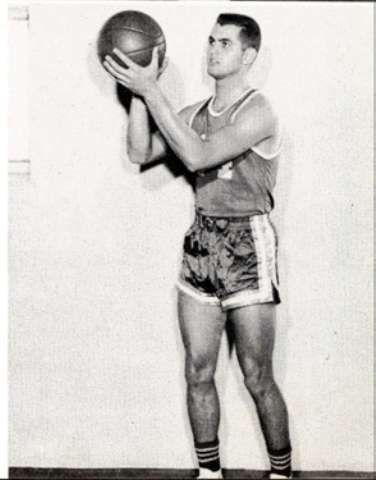

VERNON ULLMANN  
Squadman  
Wharton



Ullmann lays one up

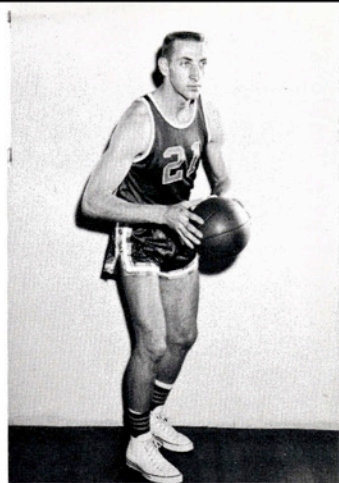

JIM STEPHENS  
Squadman  
Mineral Wells



Connie Klooster in action



Dockery dunks one



With the greatest of ease  
Sanders makes a basket



Wiginton is fouled

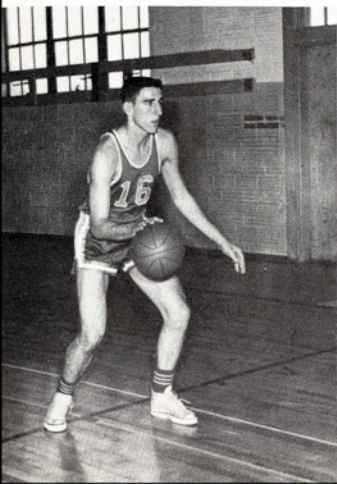

JACK JONES  
Squadman  
Woodsboro

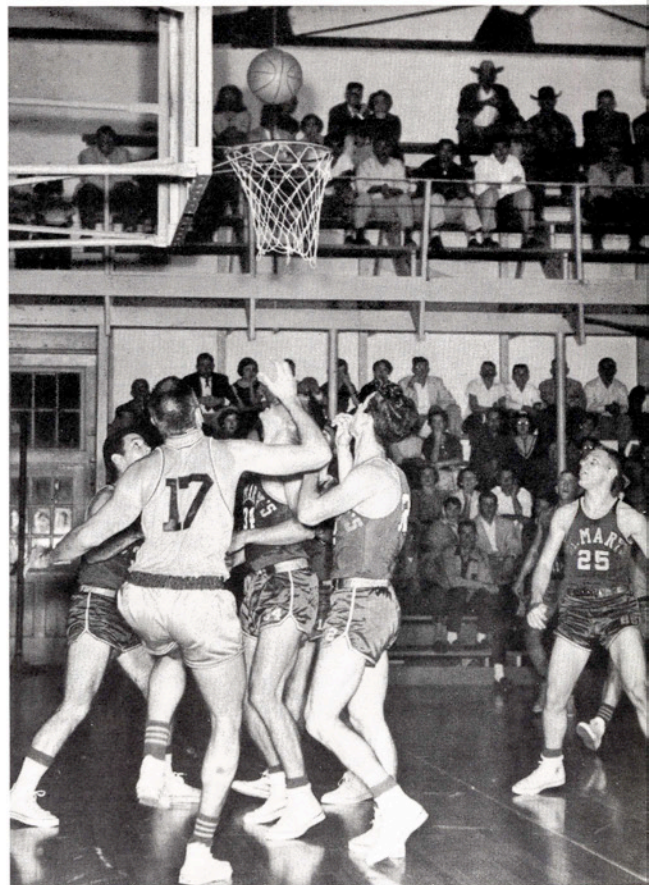

Is it gonna' come down?

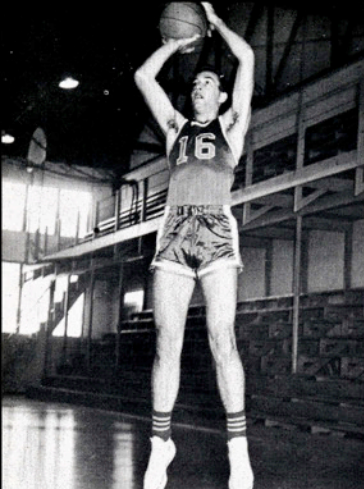

CHARLES DANIEL  
Squadman  
Mt. Belvieu

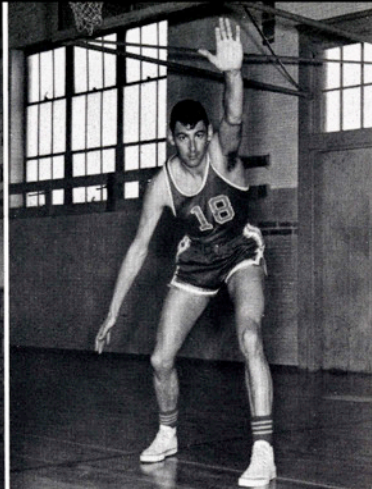

CONNIE KLOOSTER  
Squadman  
Charlevoix, Michigan



Gary Griffith sinks one against  
East Texas

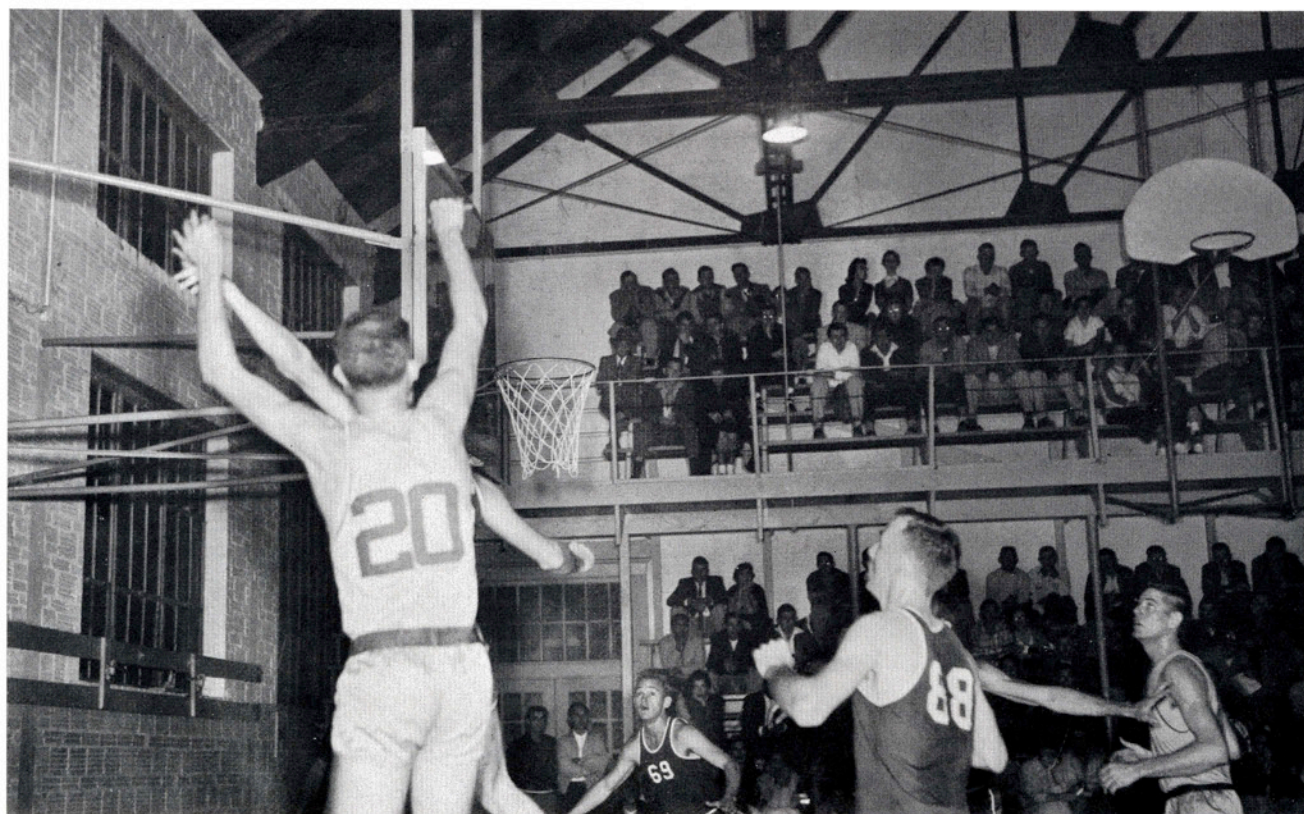

Opponents watch in awe as Griffith fires long one from corner.

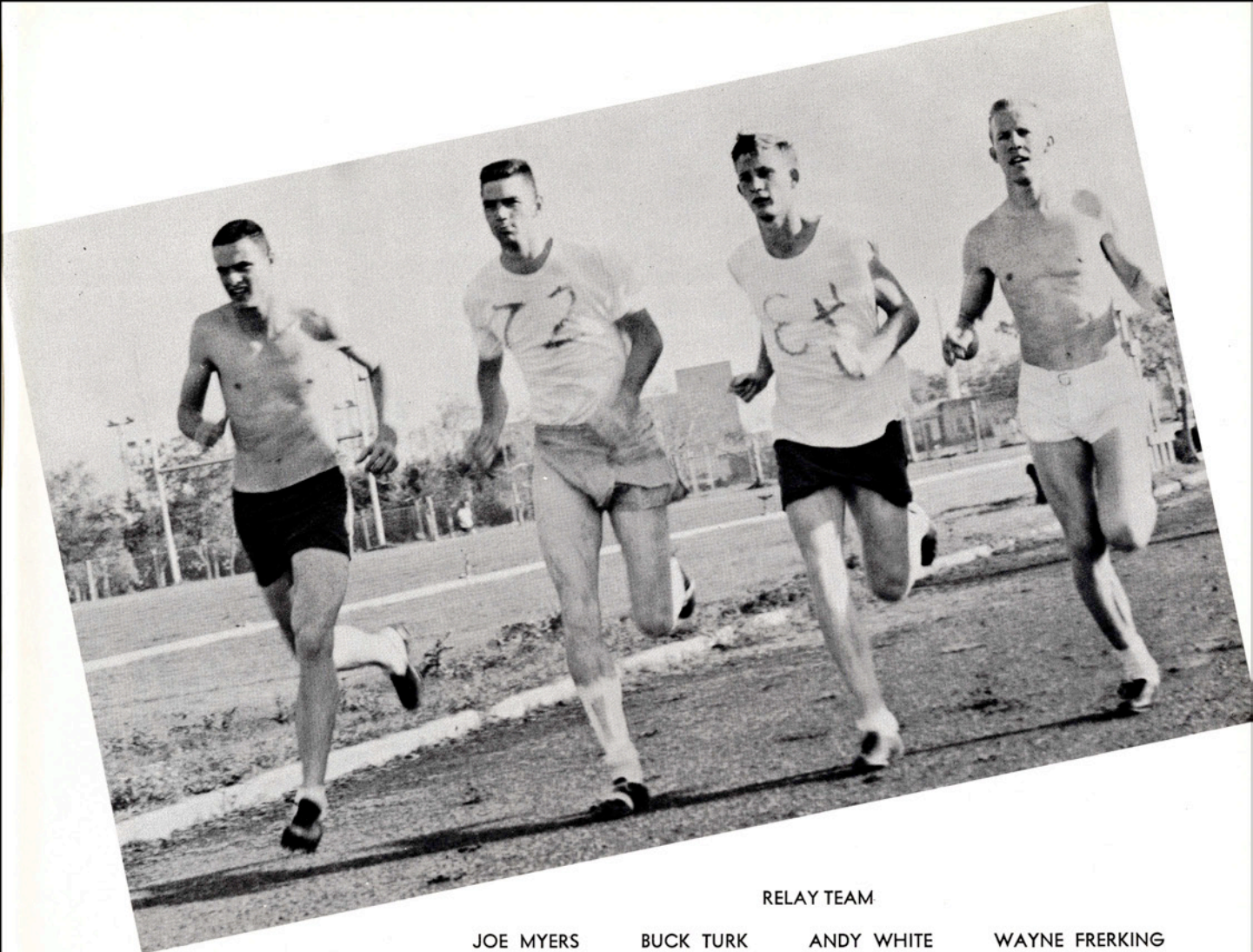

RELAY TEAM

JOE MYERS

BUCK TURK

ANDY WHITE

WAYNE FRERKING



Newton Lerich

SCHEDULE \*

- Border Olympics ..... Laredo
- Lone Star Conference ..... Commerce
- Southwest Texas Invitational ..... San Marcos
- \* Other Meets To Be Added



JOE MYERS



BUCK TURK

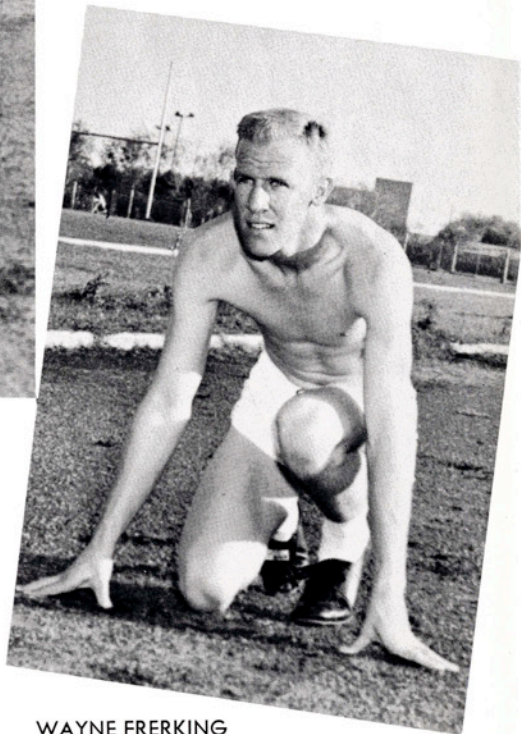

WAYNE FRERKING

## track

ANDY WHITE



DOYLE CHRISTIAN

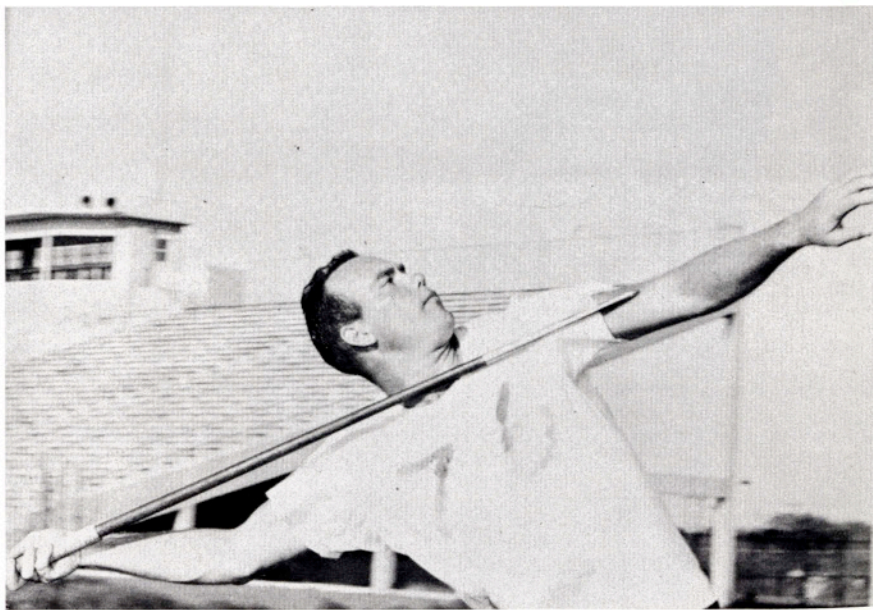

# intramurals



Donna Taylor demonstrates her winning shuffleboard form.



Dan Petrich starts long gallop in football intramural game.



Paula Wilson . . . Archery Champion



Bettye Priesmeyer, Wynonah Roe, and Katy Grimm get set for badminton practice.



COUSINS HALL . . . BASKETBALL CHAMPS

Back row: Pat Buhler, Jean Claire Garner, Grace Butler, Margaret Dickens, Katy Grimm.  
 Front row: Nancy Dickinson, Joy Dorsey, Dorothy McClane, Joyce Chandler.



Katy Grimm . . .  
 Women's Table Tennis  
 Champion

## intramurals



Players caught in a familiar scene during basketball intramurals.



Eager players watch the ball sail goalward.





Grab that rebound!



**BADMINTON TEAM**

Back row: Jo Ann Pattillo, Bettye Priesmeyer,  
Wynonah Roe, Katy Grimm.  
Front row: Helen Schulze, Paula Wilson, Andrea Gonzales.

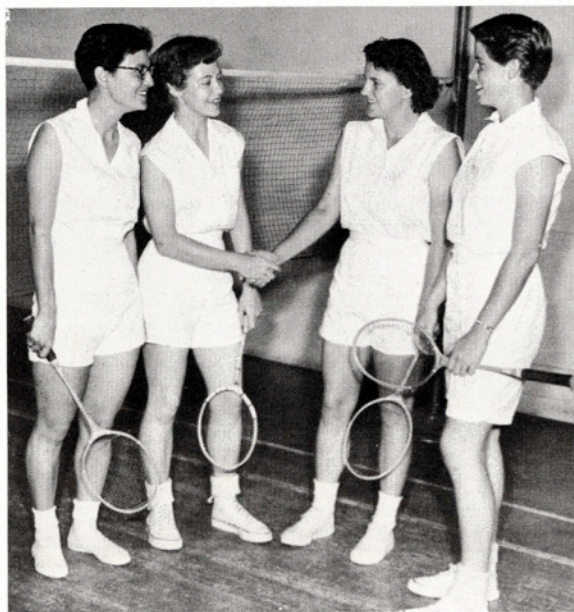

**intramurals**

Andrea Gonzales, Helen Schulze, Paula Wilson, and Jo Ann Pattillo prepare for doubles game.

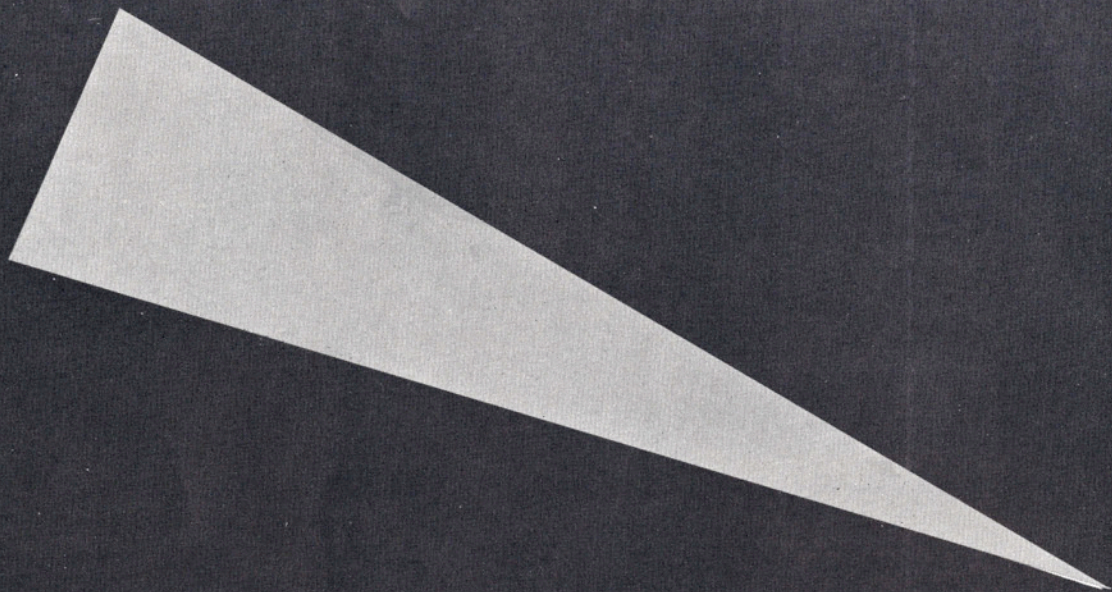

**a last look**

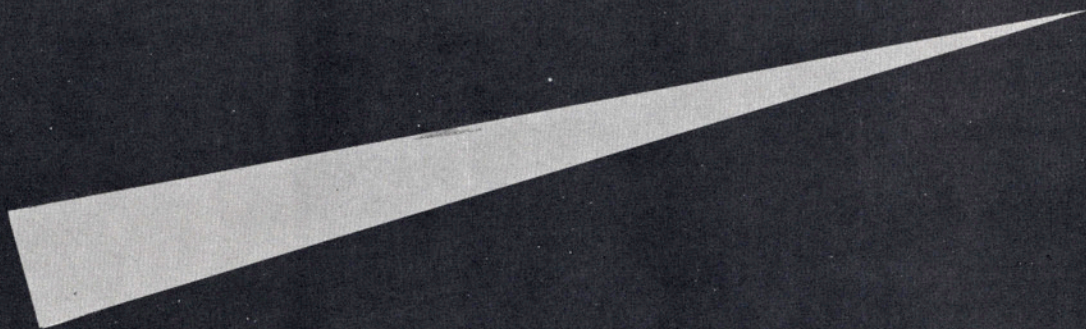



this is the year we...

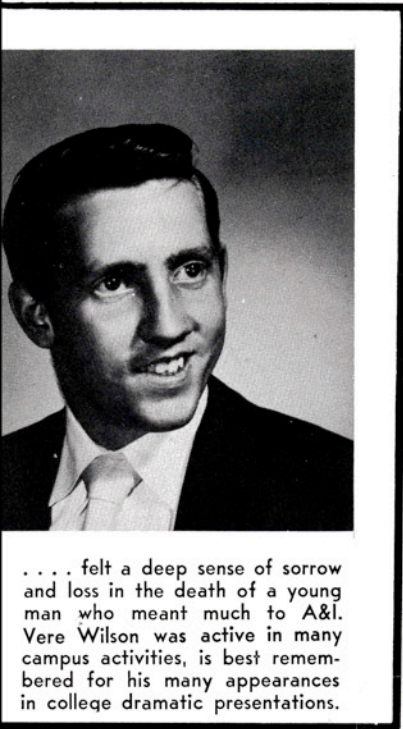

... felt a deep sense of sorrow and loss in the death of a young man who meant much to A&I. Vere Wilson was active in many campus activities, is best remembered for his many appearances in college dramatic presentations.



FROM LEFT: Buzz Brown (Baptista), Larry Biddison (Petruccio), Darrell Vaughter (Grumio), Jerry Sportsman (Tranio).

enjoyed another Footlights Club Shakespearean production, "TAMING OF THE SHREW"



Ronnie Norris (Lucentio), T. Gilbert Burrell (Hortensio).

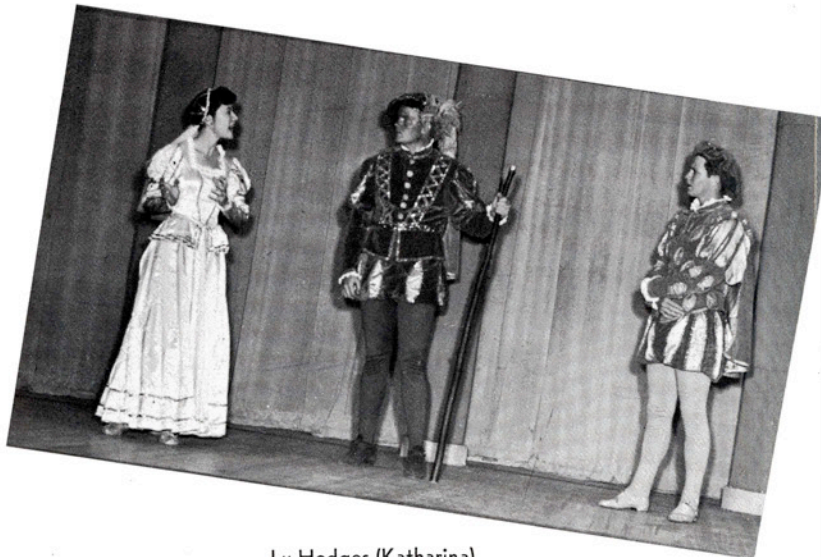

Lu Hodges (Katharina), Buzz Brown, Jerry Sportsman.

# this is the year we...

presented the children's play, THE WONDERFUL TANG



Sherry Hartsell (prop man)  
 Carol Sparks (Ssu-Tse), Barbara O'Neal  
 (Zu-Tse), Mary Andrus (Fu-Tse), Barbara Schmidt  
 (Madam Tso-Tso), Bill Monk (Emperor Tso-Tso).



Jimmy Stewart (Tang)  
 Carol Sparks



Mary Andrus, Mary Orme (Dragon),  
 Bobby Renaud (Kahn of Tartary)

Tang conquers Dragon



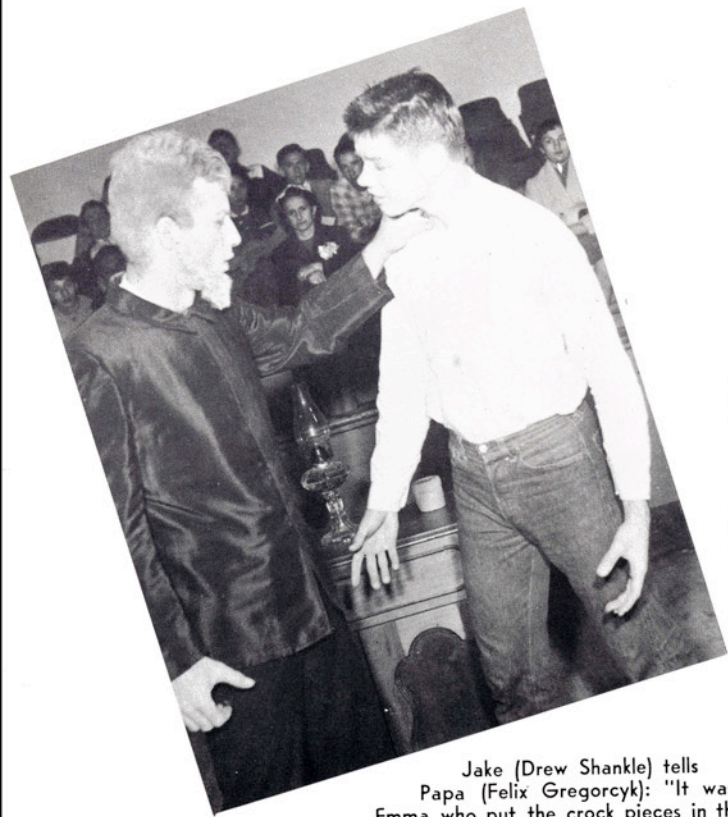

Jake (Drew Shankle) tells  
Papa (Felix Gregorcyk): "It was  
Emma who put the crock pieces in the  
Jersey's feed bin."



Emma (Emily Romine) tells  
Mama (Sue Cline) that she is  
going out with the surveyor in spite  
of Papa's strictness.

this is the year we...



Papa demands to know  
the surveyor's name.



Poor Mrs. Yoder  
(Mary Orme) is telling Mama  
and Emma how sorry she is for letting  
it slip to Papa about the surveyor.



Jake tells a very surprised Emma, Mrs. Yoder, and Mama that Papa has been killed by a train.



Mama shows Policeman Brendle (Henry Evans) her new telephone. They have "conveniences" since straight-laced Papa is gone.

... WENT TO SEE THE THEATRE-IN-ROUND PRODUCTION OF  
THE STORY OF A MENNONITE FAMILY

“papa is all”



After Papa's unexpected return, Policeman Brendle comes to take him in for murder; but he meets with some opposition from Papa.

this is the year we...



returned in the fall to Texas A&I College . . . home of palm trees and beautiful women. Two examples . . . Manon Ray and Faye Maiville.



picked Dee West winner of the Miss Summertime contest held during the summer school session. Laura Underwood and George Ann Hubert were runners-up.

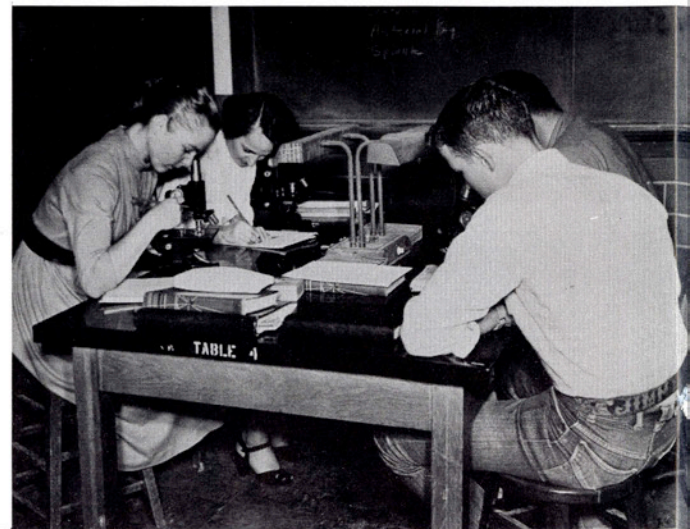

made fascinating discoveries (usually air bubbles) as we gazed into our microscopes.



this is the year we...



envied the King's Rifles as they went on special duty . . . the Mardi Gras in New Orleans. The drill team led two of the major parades during the celebration.

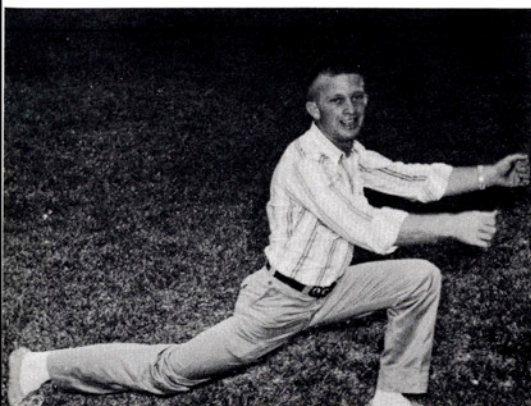

elected Sammy Bishop as freshman cheerleader.

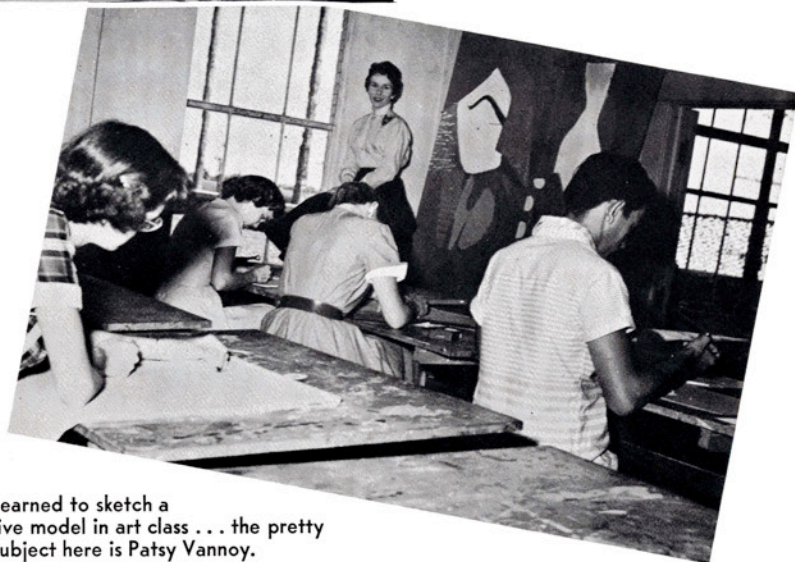

learned to sketch a live model in art class . . . the pretty subject here is Patsy Vannoy.

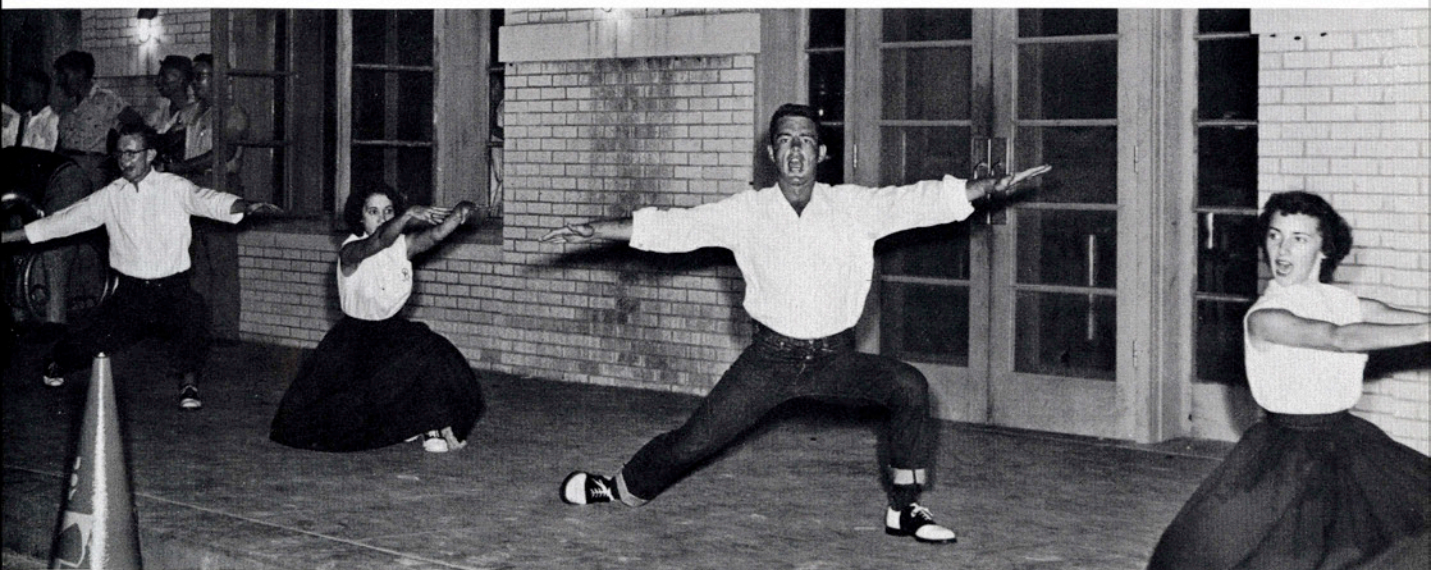

attended football pep rallies . . . echoed a long and loud "Yea, Hogs!" with the college cheerleaders.



were required, as always, to sign out of the dorm for a date . . . Roland Gordon and Janie Mayer.



spent a great deal of time loafing in the living room of Lila Baugh Hall.



## this is the year we...

chose Barbara Leffingwell as the winner of the Maid of Cotton contest. Harry Zenner presents the roses.



practiced the fine arts.

discovered the glories of the Tejas Room . . . freshmen take time out for cokes.



Mary Jo Wallen, Jackie Stewart, and Jan Hotchkiss pantomime "Lonesome Polecat."



Carol Walker, Peggy Phillips, Barbara Palmer, Nancy Dickerson, and Claudelle Tate.

this is the year we...



PRESENTED THE

freshman follies



Ann Morton

Juan Rocha, Dan Petrich

Nelda Sawyer

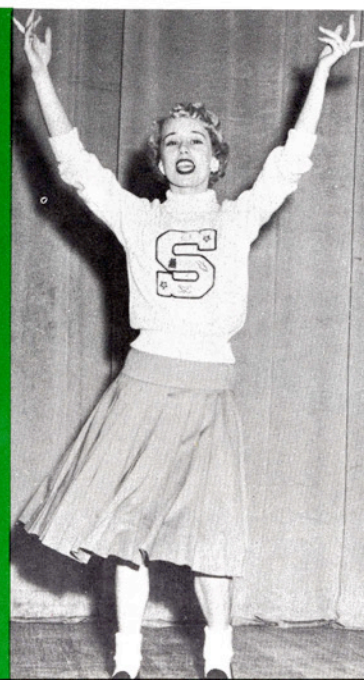

this is the year we...



fought the crowds to get the courses we wanted at registration . . . tried, as always, to avoid Saturday classes and teachers with a reputation for giving pop tests, term themes, and daily homework.

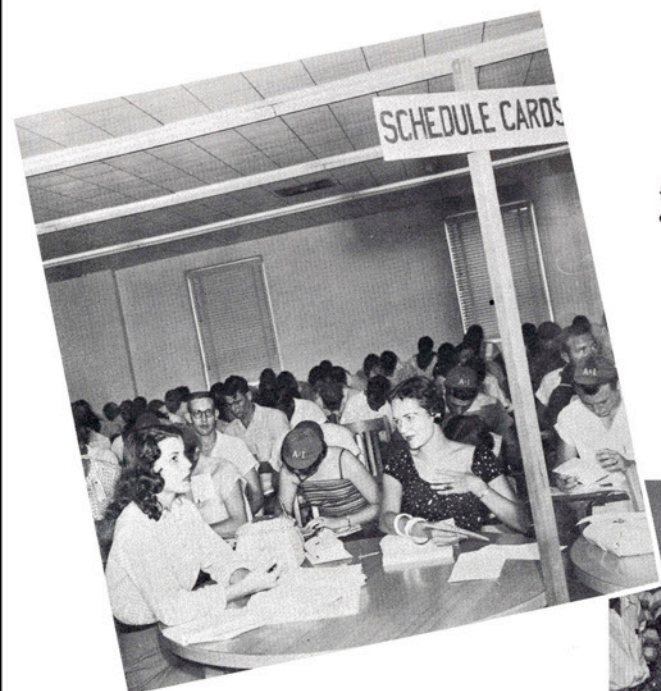

filled out mountains of schedule and information cards.



paid our tuition, room and board, miscellaneous fees . . . the most painful part of registration.

this is the year we...



went daily through the line at Loftin Hall for our "three squares".

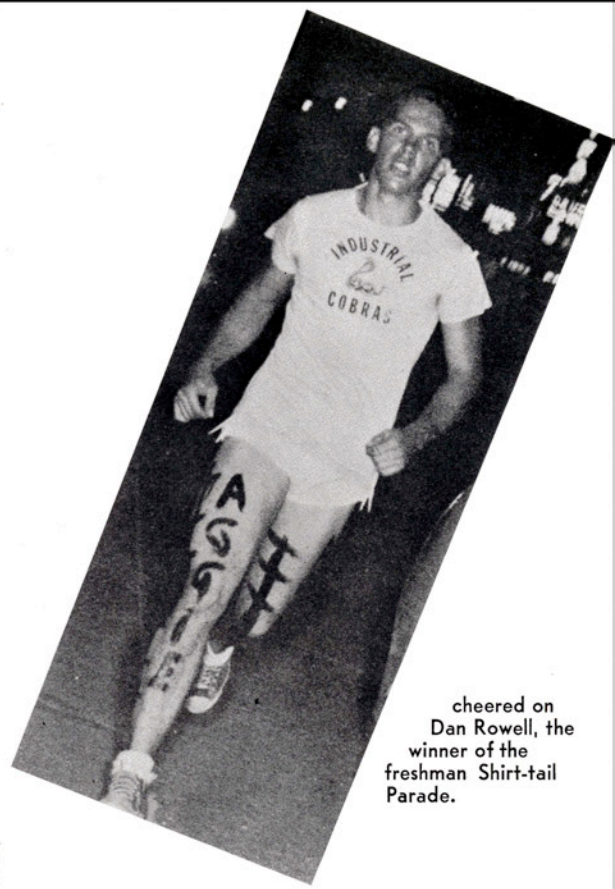

cheered on Dan Rowell, the winner of the freshman Shirt-tail Parade.



took part in contests at the shirt-tail parade . . . six freshman girls try to "roll their own".

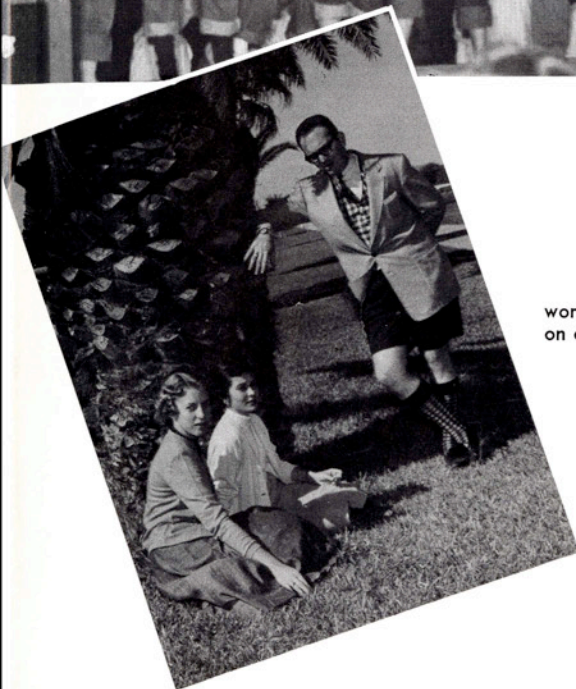

wore shorts on campus

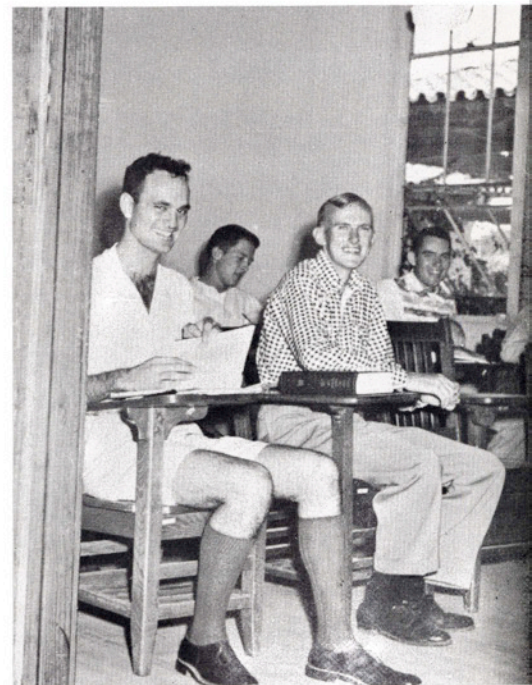

and in class.



played while we worked in HPE class.

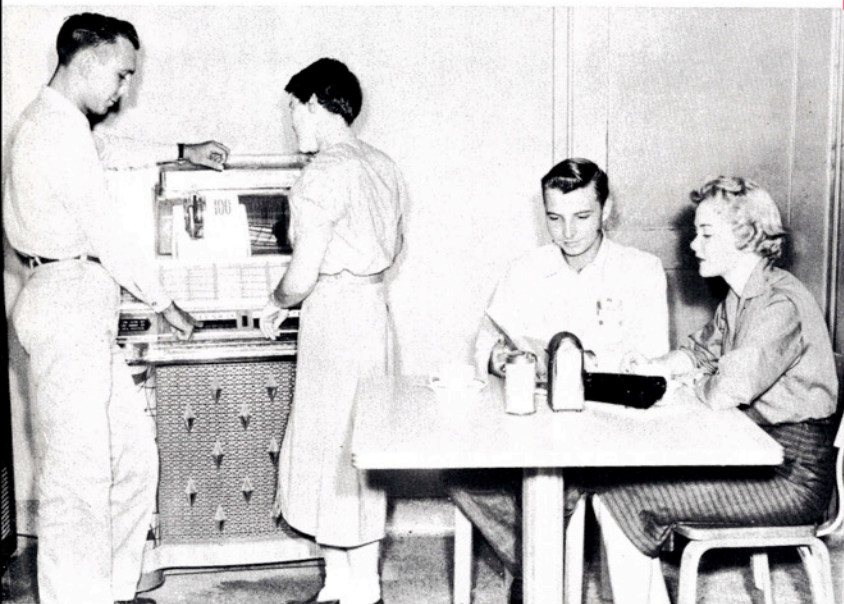

contracted a case of "Tejas Room-itis" and found it necessary to spend the greater portion of each day at a table with a coffee cup before us. Ray Houts, Marge Callaway, James Mulkey, and Mary Miles Daughters take a break between classes.

took frequent advantage of our Student Union Building . . . here students relax in the lounge.



this is the

studied the how's and why's of engineering.



knew a tense moment during the final quarter of a Javelina football game.

year we....

spent seemingly endless hours doing lab work.



became engaged . . . and displayed our diamonds at a tea given for betrothed girls by the home economics department.

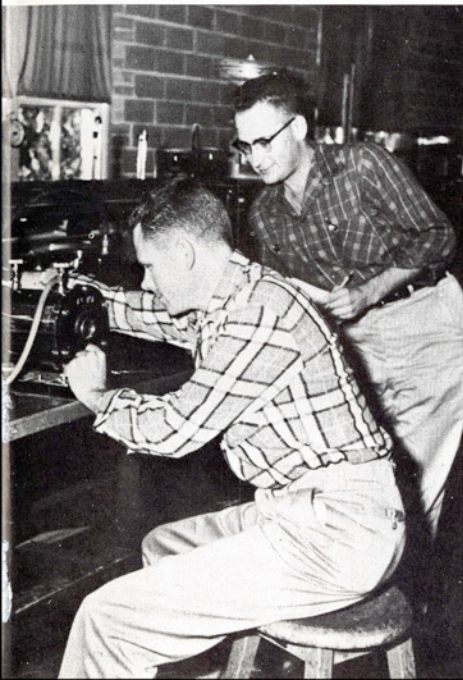

learned the "latest" dance steps in HPE class.



this is the year we...



carried on  
study in various  
fields... music



business administration... here Miss Dorothy Gaston  
instructs students working at comptometer machines.



gorged ourselves at  
the annual AWS Lasagna  
supper.



danced at the Aggie "Bunny Hop" held in  
March.



learned to teach by teaching...  
Grace Harden, an elementary edu-  
cation major, works with young-  
sters at Flato school.



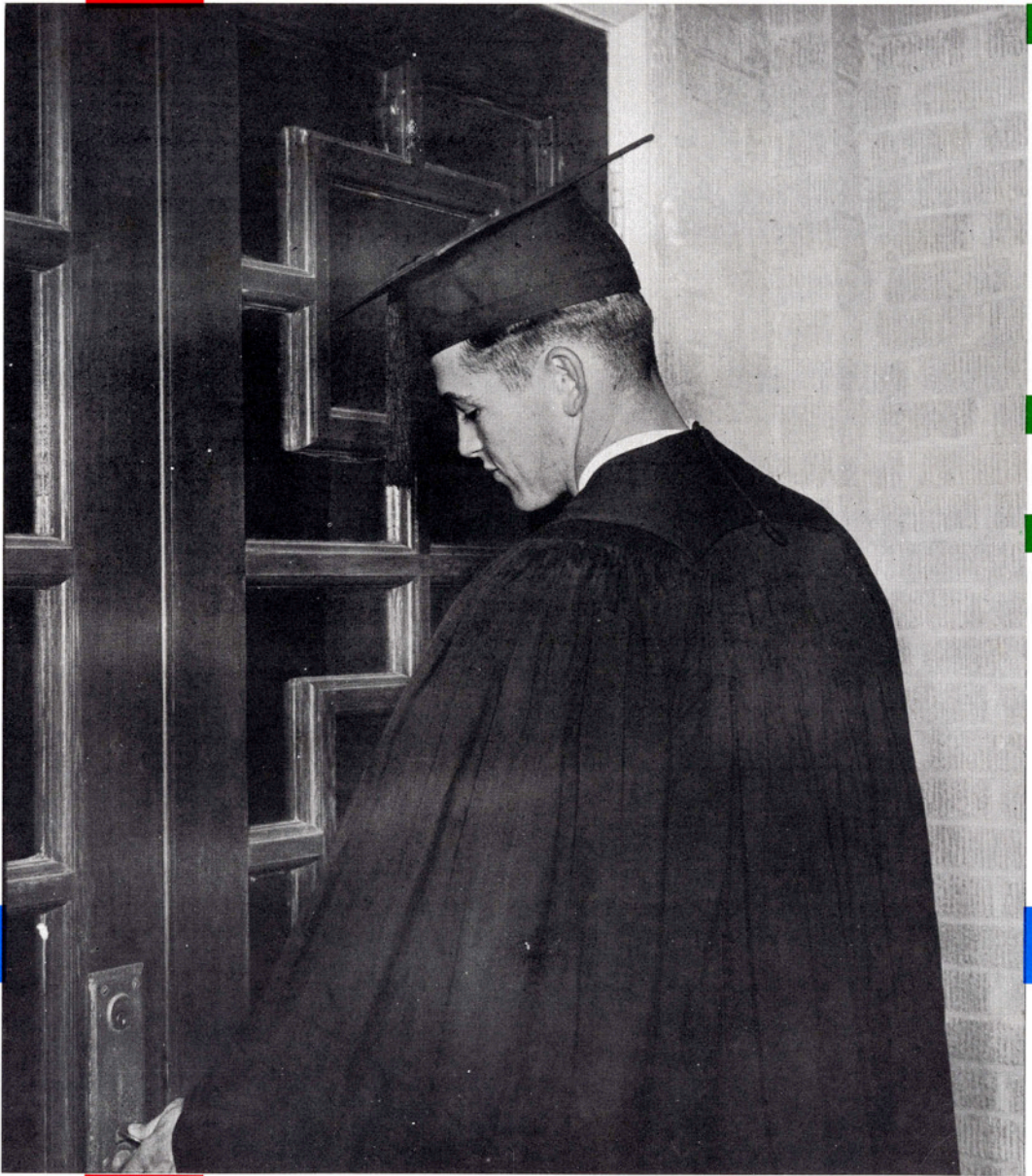

**the end** of the school year 1955-56

**the beginning** of a new year . . . a new life.

