

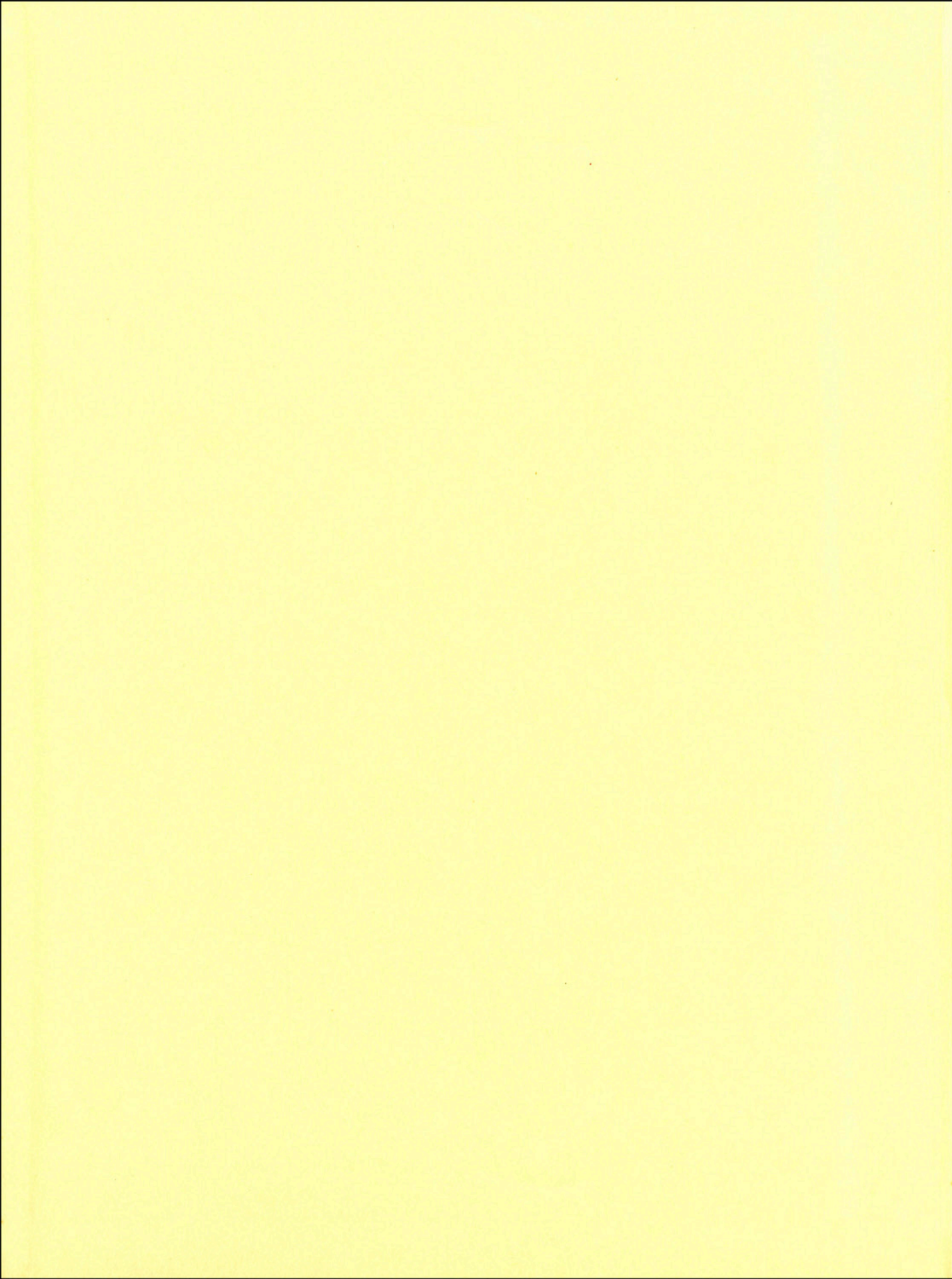

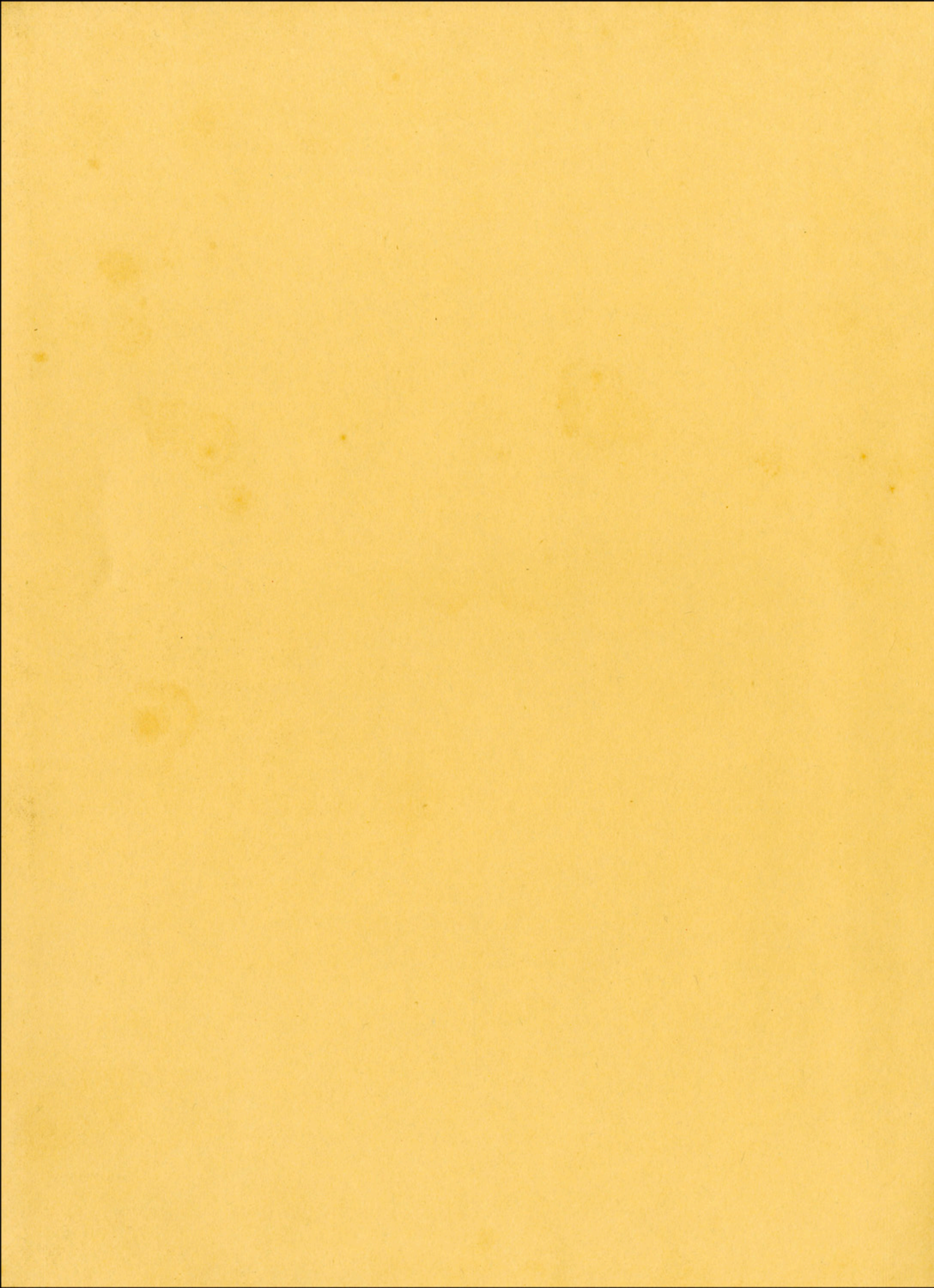

EL RANGHO







A student
publication of the
TEXAS
COLLEGE
OF
ARTS AND INDUSTRIES
Kingsville
Texas

*

Editor
TOMMY LANOUE

Associate Editor
CAROLINE HANKE

Sponsor
DELMER ASHWORTH

Photographer
FLOYD HÖLBERT

El Rancho
for 1957

FACULTY	10
CLASSES	30
WHO'S WHO	80
LANTANA	88
R. O. T. C.	108
ORGANIZATIONS	118
SPORTS	182
ACTIVITIES	218



Contents



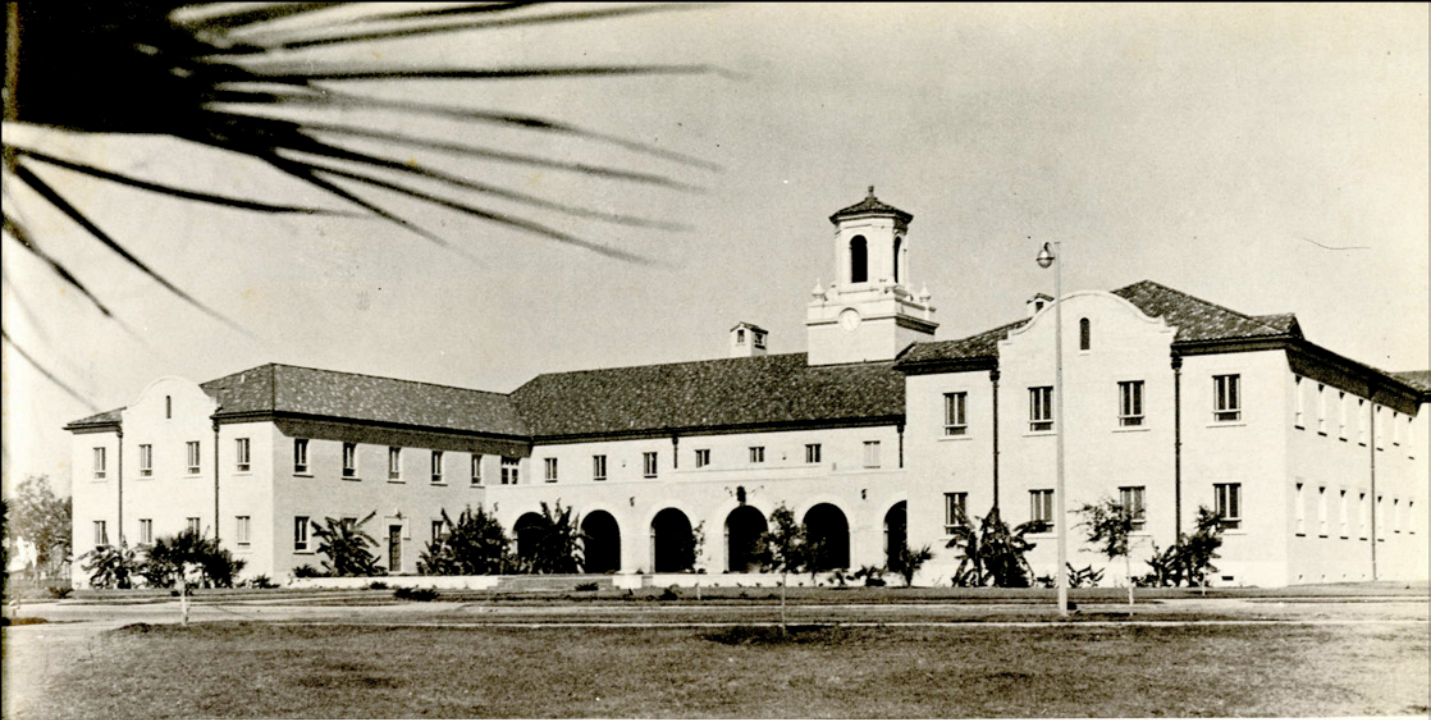

COLLEGE HALL



JONES AUDITORIUM



ECKHARDT AND LEWIS HALLS



INTERIOR OF LEWIS HALL RECEPTION ROOM



COUSINS HALL



LILA BAUGH HALL



SEALE HALL

OLD ADMINISTRATION BUILDING



STUDENT UNION BUILDING



NIERMAN SCIENCE HALL

ALFRED L. KLEBERG ENGINEERING HALL











Faculty



JOHN F. LYNCH
President
Corpus Christi

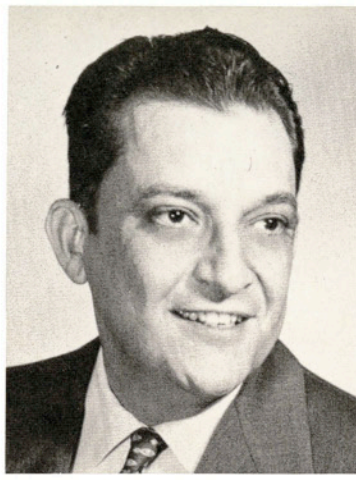

J. C. MARTIN
Laredo



JOHN H. WIMBERLY
Houston



MRS. FRANK MORTON LEWIS
Vice-President
San Antonio

BOARD OF DIRECTORS



ROBERT C. ECKHARDT
Secretary-Treasurer
Kingsville



GARLAND M. LASATER
Falfurrias



J. LEWIS BOGGUS, SR.
Harlingen

O. E. VAN BERG
Mercedes



HARVEY RENGER,
M.D.
Hallettsville

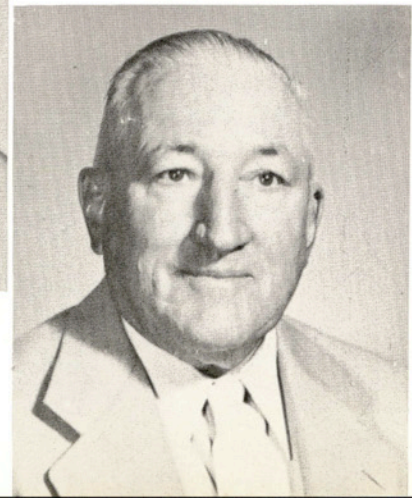



ERNEST H. POTEET
B.A., M.A., LL.D.
President of the College



J. C. JERNIGAN
B.S., M.S., Ph.D.
Dean of the College



J. E. TURNER
B.S., M.Ed.
Dean of Men



CARRIE LEE BISHOP
B.S., M.S.
Dean of Women



GEORGE W. McCULLEY
B.A., M.B.A., Ph.D.
Registrar and Director of
Admissions



JAMES H. COLVIN
B.A., M.A.
Business Manager

GEORGE E. VAUGHAN, JR.
B.A., M.A.
Acting Director of Student Personnel Services





Home economics majors practice home management in the Home Economics Cottage under the direction of Miss Faye Bible. Enjoying the home-like atmosphere of the Cottage are Katherine Patton, Shirley Clark, Melba Atzenhoffer, Miss Bible, and Grace Butler.

Dr. R. S. Dale watches Tommy Harris as he convinces Mike Flynn that the saddle is a good buy.



Miss Dorothy Gaston pauses a moment during typing class to check LaRue Green's and Sharon White's keyboard exercises.

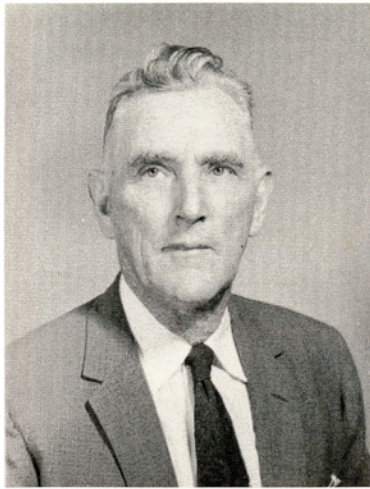

R. J. COOK
 B.S., M.S.
 Professor of Agriculture
 and Associate Director,
 Division of Agriculture



FRANK H. DOTTERWEICH
 B.E., Ph.D.
 Professor of Engineering
 and Director, Division of
 Engineering



J. W. HOWE
 B.S., M.S., Ph.D.
 Professor of Agriculture
 and Director, Division
 of Agriculture

DIVISION DIRECTORS

J. R. MANNING
 B.B.A., M.A., Ph.D.
 Professor of Business
 Administration and
 Director, Division of
 Business Administration

W. A. RASCO
 B.A., M.A., M.S.
 Professor of Education,
 Chairman of Department
 of Extension and Director,
 Division of Teacher Education

S. BOYD STEWART
 B.A., M.A., Ph.D.
 Professor of English,
 Chairman of Department of
 English and Director,
 Division of Arts
 and Sciences

ROBERT D. RHODE
 B.A., M.A., Ph.D.
 Professor of English
 and Director, Division
 of Graduate Studies

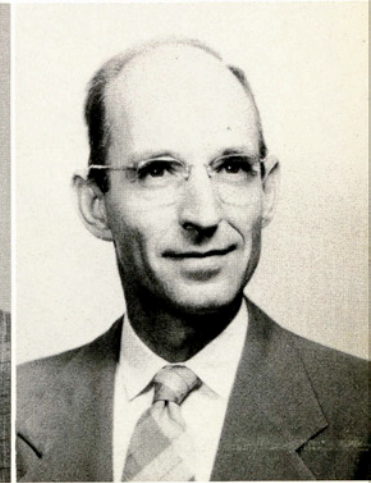
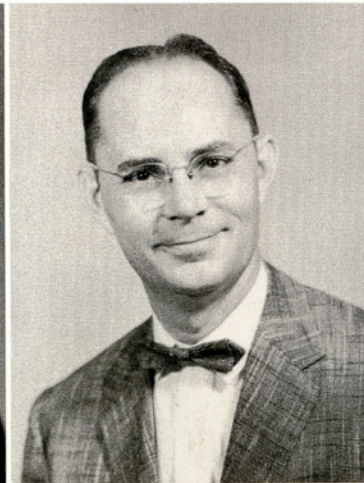
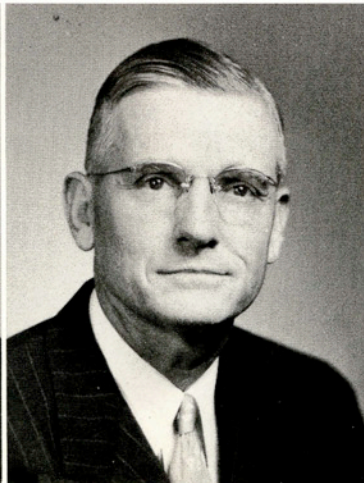



WREATHY AIKEN
B.S., Ph.D.
Professor of Home Economics
and Chairman, Department of
Home Economics



EDWIN R. BOGUSCH
B.A., M.A., Ph.D.
Professor of Biology and
Chairman, Department of
Biology



ELDON D. BRINLEY
B.S., B.A., M.A., Ed.D.
Professor of Health and
Physical Education and
Chairman, Department of
Health and Physical Education



JOE E. BROWN
B.S., M.S., Ph.D.
Professor of Economics and
Chairman, Department of
Economics, Geography,
Sociology, and Psychology

DEPARTMENT

CHAIRMEN

S. V. BURKS
B.S., M.S.
Professor of Agricultural
Education and Chairman,
Department of Agricultural
Education

J. L. DORROH
B.A., M.A., Ph.D.
Professor of Mathematics
and Chairman, Department
of Mathematics

FRED M. GARLAND
B.S., M.S., Ph.D.
Professor of Chemistry
and Chairman, Department
of Chemistry





A. F. GROSS
 B.S., B.S., in Ed., M.A.
 Professor of Industrial
 Arts and Chairman,
 Department of Industrial
 Arts



ALBERT E. JOHNSON
 B.A., M.A., Ph.D.
 Professor of Speech and
 Chairman, Department of
 Speech



W. D. JOHNSON
 B.A., M.A., Ph.D.
 Professor of Foreign
 Languages and Acting
 Chairman, Department
 of Foreign Languages

OLAN E. KRUSE
 B.S., M.A., Ph.D.
 Professor of Physics
 and Chairman, Department
 of Physics

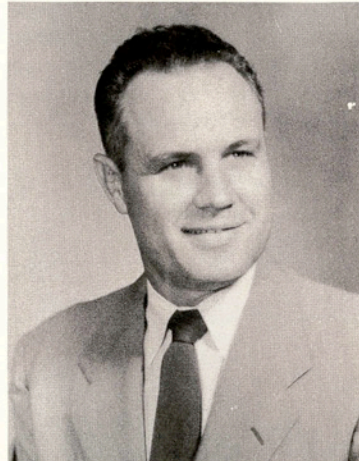

ROBERT C. MASENGA
 B.S.
 Lieutenant Colonel, U.S.
 Army Signal Corps, Pro-
 fessor of Military Science
 and Tactics, and Chair-
 man, Department of
 Military Science and
 Tactics



NORMAN C. MOHN
 B.S., M.A., Ph.D.
 Associate Professor of
 Education and Acting
 Chairman, Department of
 Education

J. A. RICKARD
 B.A., M.A., Ph.D.
 Professor of History and
 Government and Chairman,
 Department of History and
 Government

PRESTON STEDMAN
 B.A., M.M., Ph.D.
 Professor of Music and
 Chairman, Department of
 Fine Arts

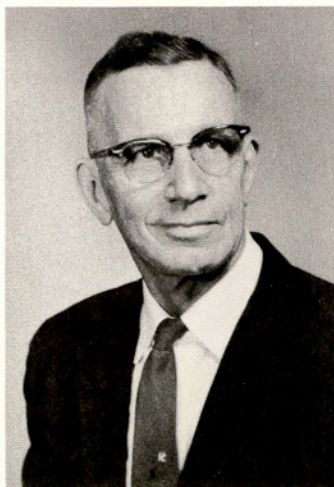

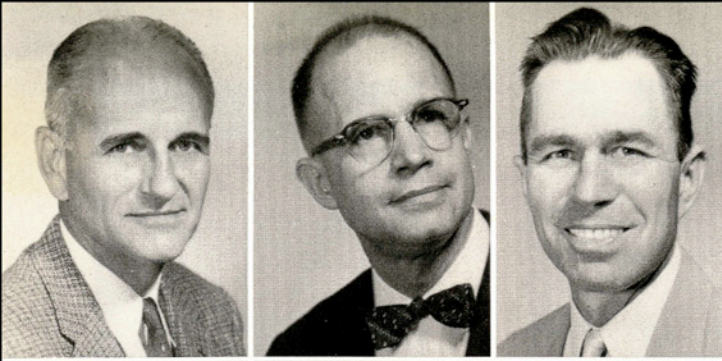

J. DELMER ASHWORTH, B.A., B.J., M.A.
Assistant Professor of Journalism
and Director, College News Service

BEN P. BAILEY, B.S., M.S., M.F.A.
Associate Professor of Art

LEO L. BAILEY, B.S., M.A., Ph.D.
Associate Professor of Agriculture



CHARLES C. BAJZA, B.A., M.A., Ph.D.
Associate Professor of Geography

D. C. BAKER, B.B.A., M.A.
Assistant Professor of
Business Administration

RUTH E. BELL, B.A., M.A.
Associate Professor of Economics



FAYE BIBLE, B.S., M.A.
Associate Professor of Home Economics

MAY E. CAMPBELL, B.A., M.A.
Assistant Professor of English

WILLIAM T. CARLEY, B.S., M.S.
Assistant Professor of Physical
Education and Head Basketball Coach

PAUL R. CHILEN, B.S., M.S.
Assistant Professor of Agriculture

JACK P. CLARK, B.A., M.A., Ph.D.
Associate Professor of Speech

GEORGE OTIS COALSON, B.A., M.A., Ph.D.
Assistant Professor of
History and Government

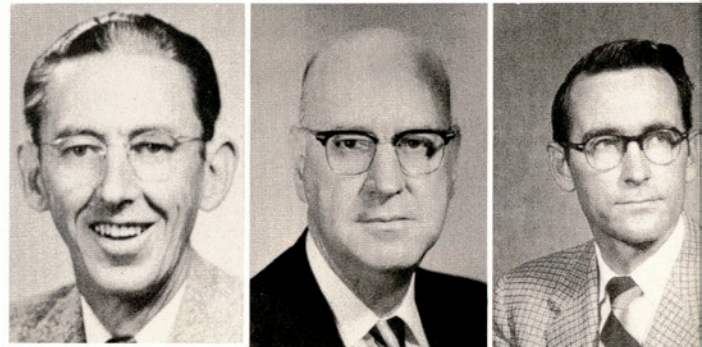

STEWART E. COOPER, B.A., M.A.
Assistant Professor of Health
and Physical Education

EDITH COUSINS, B.A., M.A.
Associate Professor of Sociology

RICHARD S. DALE, B.S., Ed.M., Ed.D.
Associate Professor of
Business Administration



J. DeWITT DAVIS, B.A., M.S., Ph.D.
Professor of Education

J. L. DILLARD, B.A., M.A., Ph.D.
Assistant Professor of English

JACK E. DODSON, B.A., M.A., Ph.D.
Assistant Professor of
Economics and Sociology



GEORGE B. FINK, B.S., M.S.
Assistant Professor of Biology

LEWIS R. FISHER, B.A., M.Ed., Ed.D.
Associate Professor of Education

ROBERT G. FLANNERY, B.A., M.A.
Instructor in Foreign Languages

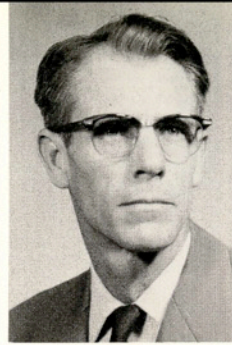

R. J. GALLAWAY, B.A., M.A., Ph.D.
Professor of English

DOROTHY GASTON, B.A., M.A.
Assistant Professor of Business
Administration

JOHN W. GLOCK, B.A., M.A., Ed.D.
Assistant Professor of Education

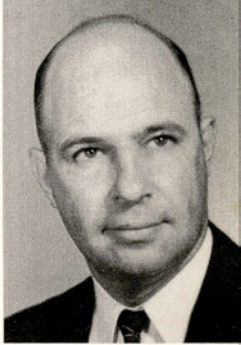

CLYDE M. GRANT, B.A., M.A., Ph.D.
Assistant Professor of English

ERT J. GUM, B.A., M.A.
Instructor in History and
Government

ROGER A. HAUENSTEIN, B.S.M., B.M., M.A.
Assistant Professor of Music

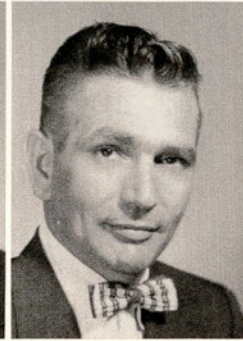
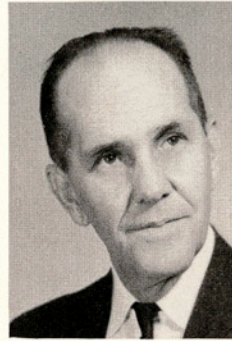

JOHNNIE MAE HAUN, B.S., M.S.
Assistant Professor of Education

EVELYN F. HERRINGTON, B.S., M.S.
Instructor in Education

A. BERNARD HOEFELMEYER, B.S., M.A., Ph.D.
Assistant Professor of Chemistry



ONEIDA G. ILLINGWORTH, Master Sergeant,
U. S. Army Signal Corps and Instructor
in Military Science and Tactics

CAROLINE B. JOHNSTON, B.M., M.M.
Instructor in Music

KATHERINE SMITH KANTZ, B.A., M.A.
Instructor in English

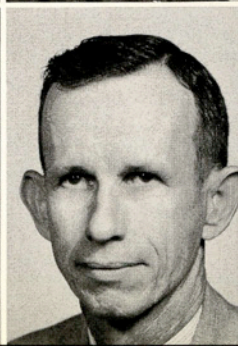

JOHN WALTER KINCAID, B.A., M.M.E.
Instructor in Music and Director of
College Band

EMERSON KORGES, B.S., M.S.
Associate Professor of Engineering

RETA GENE LEATHERMAN, B.A., M.A.
Instructor in Mathematics

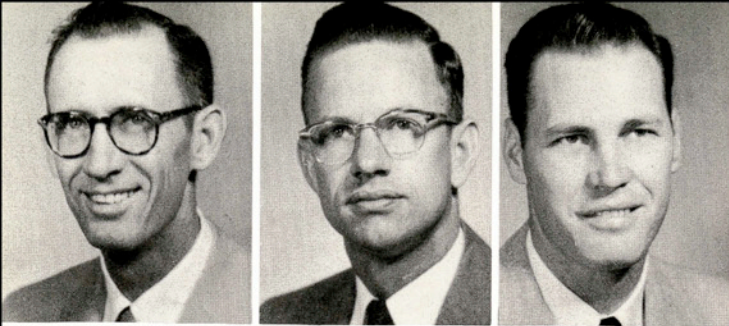

W. H. LECKIE, B.A., M.A., Ph.D.
Associate Professor of History and
Government

JOE BILL LEE, B.A.
Assistant Librarian

JACK HAROLD LITTLE, B.S.
Instructor in Health and Physical
Education and Assistant Coach

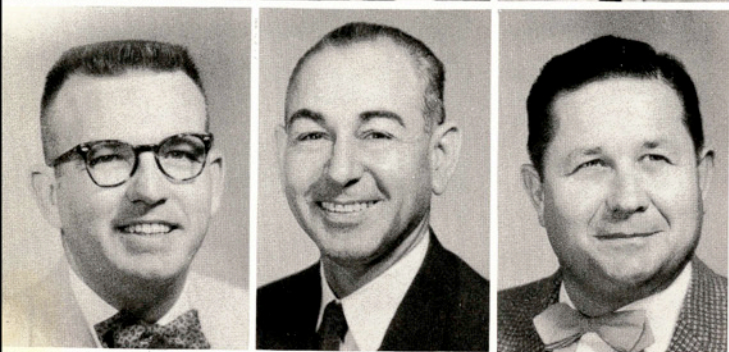

JAMES H. McCROCKLIN, B.A., M.A., Ph.D.
Associate Professor of History and
Government

R. F. McEOWEN, B.S., M.S.
Assistant Professor of Industrial Arts

NORMAN L. McNEIL, B.A., M.A., Ph.D.
Assistant Professor of English and
History



LAWRENCE H. McQUERREY, B.A., M.A.
Assistant Professor of Music

D. A. MAYHEW, B.A., M.A.
Assistant Professor of History and
Government

LESLIE MELBERN, B.B.A., M.A.
Associate Professor of Business
Administration

F. F. MIKUS, B.S., M.S., Ph.D.
Professor of Chemistry

LAURYN MIZELL, B.A., M.A.
Instructor in English

LOUIS C. MOLONEY, B.S., B.S. in L.S.
Assistant Librarian

C. V. MOONEY, B.S., M.E.
Associate Professor of Engineering

JOSEPHINE BANGS MORAN, B.S., M.A.
Instructor in Speech

NED C. MORRIS, B.A.
Acting Librarian

CLINTON ELLIS MURPHY, B.S.
Instructor in Engineering

DAVID D. NEHER, B.S., M.S.
Assistant Professor of Agriculture

WALTER H. NEWTON, B.S. in E.E.
First Lieutenant, U. S. Army
Signal Corps, and Assistant
Professor of Military Science
and Tactics

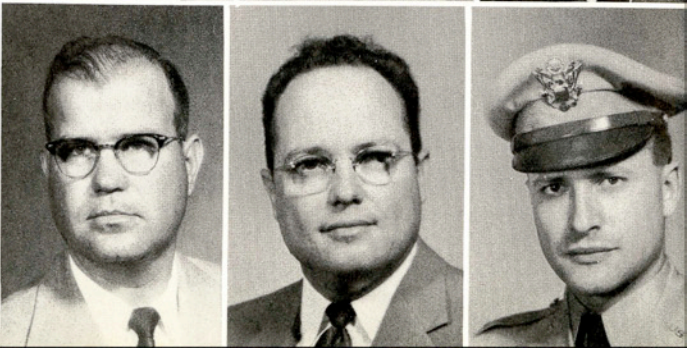
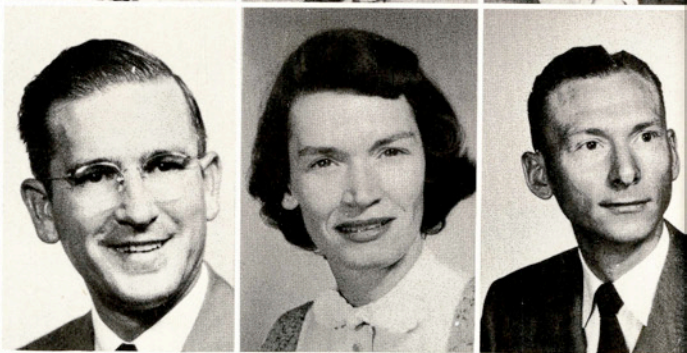

J. K. NORTHWAY, D.V.M.
Adjunct Professor of Agriculture

ELIZABETH ANN OLIPHANT, B.A., M.A.
Assistant Professor of Mathematics

BURKE A. PARSONS, B.S., M.B.A.
Assistant Professor of Business Administration



JOHN C. RAYBURN, B.A., M.A., Ph.D.
Associate Professor of History
and Government

R. D. PERRY, B.S., M.A., Ph.D.
Professor of Mathematics

JOHN TALMER PEACOCK, B.S., M.S.
Instructor in Biology

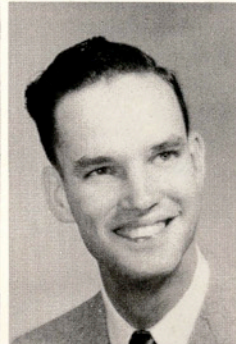

C. J. ROBERTS, B.S., M.E., B.D.
Director of Methodist Bible Chair

NAN ROBERTS, B.A., M.S.
Assistant Professor of Health and
Physical Education

EDWARD V. RUHNKE, B.S., M.A., Ph.D.
Assistant Professor in Chemistry



HARRY B. SANDERS, B.S., M.A.
Assistant Professor of English

GERTRUDE MANNING, B.S., M.S.
Assistant Professor of Home Economics

RALPH C. RUSSELL, B.B.A., M.B.A.
Professor of Business Administration

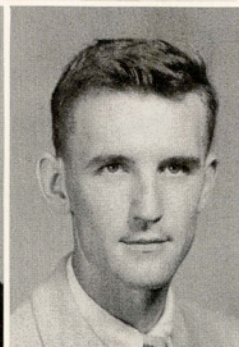

JOHN F. SANTOS, B.S., M.S.
Assistant Professor of Psychology

THOMAS SCHLOTTERBACK, B.F.A., M.F.A.
Instructor in Art

CARLOS EDWARD SCHOETTLE, B. Ed., M.S.,
Ph.D.
Assistant Professor of Agriculture

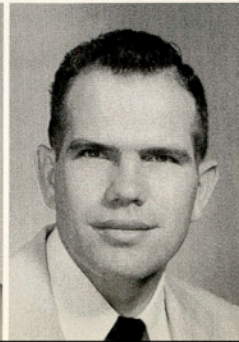
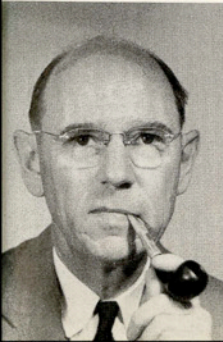

ROY ALLEN SCHUSTER, B.S.
Assistant Professor of Engineering

LEMUEL JACOB SEGREST, B.S.
Instructor in Physics

LOIS SHORT, B.A., B.S. in L.S., M.A.
Assistant Librarian



J. DAVIS SMITH JR., B.S., M.S.
Instructor in Health and Physical Education
and Assistant Coach

BEN J. SOUTH, B.S., M.S.
Associate Professor of Mathematics

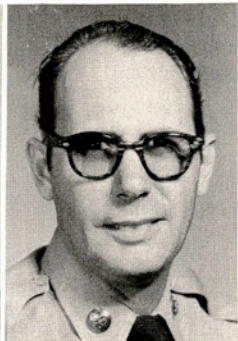
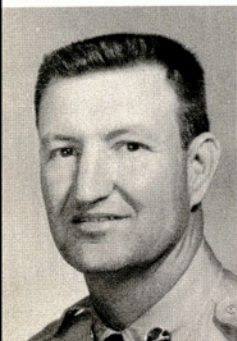

E. M. STEELE
Sergeant First Class
U. S. Army Signal Corps and Instructor
in Military Science and Tactics

GILBERT E. STEINKE, B.S.
Instructor in Health and Physical Education,
Director of Athletics and Head Coach

OSCAR D. STONE
Master Sergeant, U. S. Army Signal Corps
and Instructor in Military Science and Tactics



MARK A. STUPP, B.M., M.M.
Associate Professor of Music

DONNAL TIMMONS, B.A., B.D.
Director of Baptist Bible Chair

PAUL W. TREPTOW, B.S., M.S.
Instructor in Engineering

MARCUS M. TRUITT, B.S., M.S.
Associate Professor of Engineering

THOMAS B. TUCKER, B.S., M.S.
Instructor in Engineering

RALPH E. VARVEL, B.A., M.A.
Instructor in English

KATHRYNE B. WHITELAW, B.B.A., M.B.A.
Assistant Professor of Business
Administration

JEANETTE WIESER, B.S., M.A.
Instructor in Health and Physical
Education

BOBBY E. WILSON, B.S., M.S.
Instructor in Biology

F. B. WINES, B.S., M.S.
Instructor in Agricultural
Education

HAROLD G. WOOD, B.A.
First Lieutenant, U.S. Army Signal
Corps, Assistant Professor of Military
Science and Tactics

JACK YOUNGBLOOD, B.S.
Captain, U.S. Army Signal Corps, Assistant
Professor of Military Science and Tactics

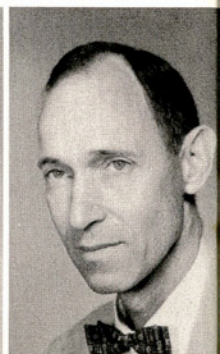



DR. P. W. ROHRBAUGH
Director, A&I Citrus
and Vegetable Training
Center



ETHEL R. JONES
Secretary to the
Director



DR. ROBERT F. LEYDEN
B.S., M.S., Ph. D.
Associate Professor
of Agriculture



F. E. DENMAN
Farm Manager

A&I CITRUS AND VEGETABLE TRAINING CENTER

The Citrus and Vegetable Training Center is located near Weslaco, in the lower Rio Grande valley. The eighty-acre site was donated to the college in 1947. Here, a laboratory has been developed for providing advanced training for students majoring in horticulture and special courses for persons interested in citrus and vegetable growing.

Aerial view of A&I Citrus and Vegetable Training Center.

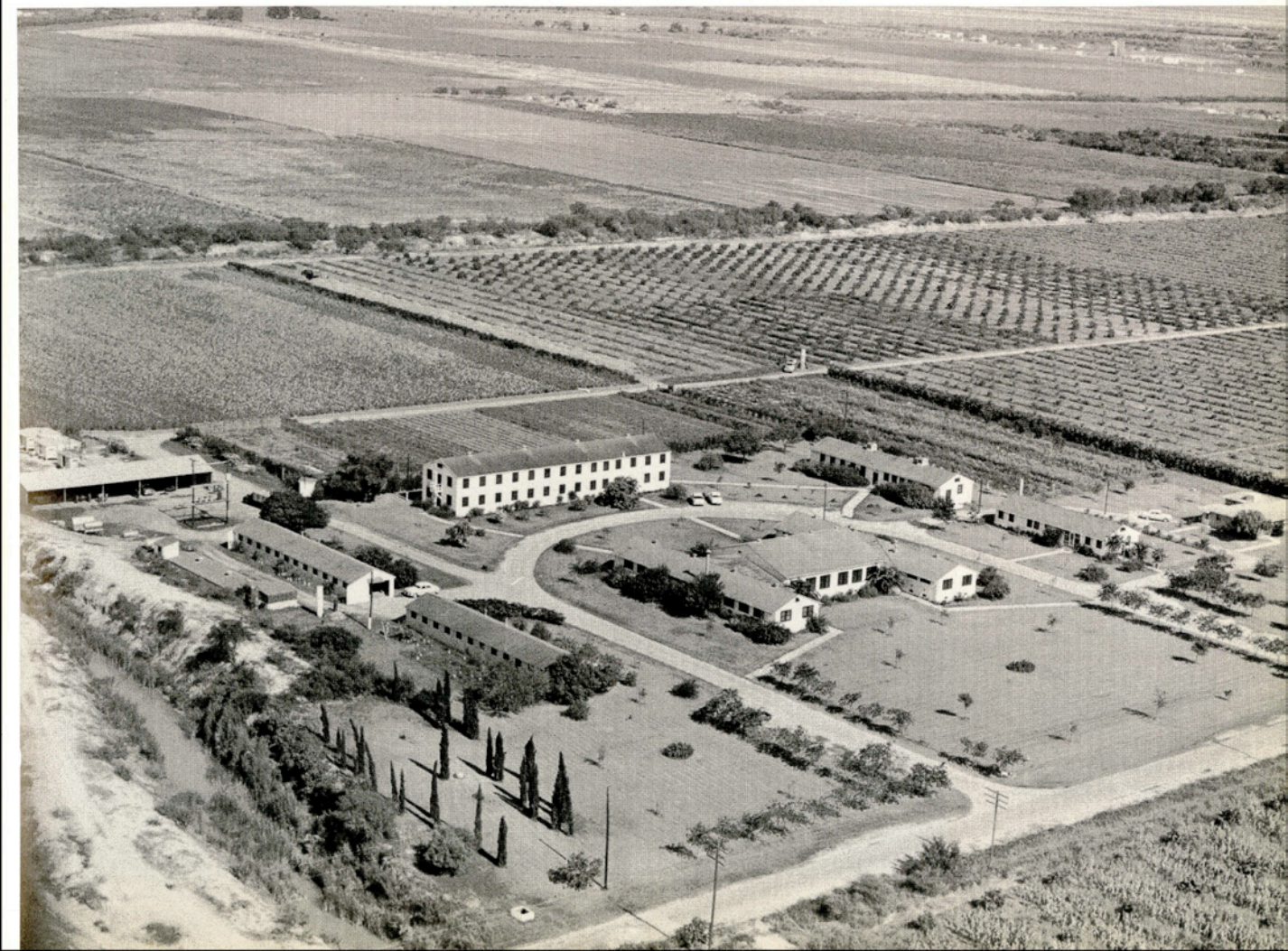



ESTELLE ANDERSON
Director of Cousins Hall

NANNIE H. HOUSTON
Director of May Hall

LOLA KEENEY
Director of Lewis Hall



NANCY ROSE LITTLE
Director of Javelina Hall

ORA PARKER
Director of Eckhardt Hall

MAUDE RAGSDALE
Director of Baugh Hall

STAFF

BESS T. WHITE
Director of Seale Hall

CHRISTINE HARRIS
Director of Food Services

AL BRIEGER
Director, Student Union
Building



MRS. JOE ZIMMER
Director, Student Union
Commons

MRS. J. B. POTEET
Cashier, Tejas Room

C. A. HARWOOD
Manager of Bookstore

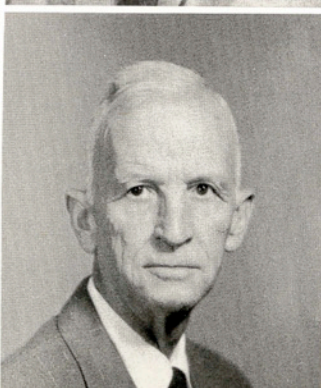

C. W. BROADNAX
Farm Manager

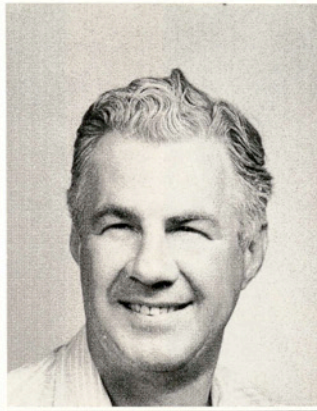

A. F. DOERFLER
Superintendent of
Buildings and Grounds



J. L. JENSON
Auditor



GEORGE M. SIMONS
Purchasing Agent



HENRY WALLNER
Property Accountant

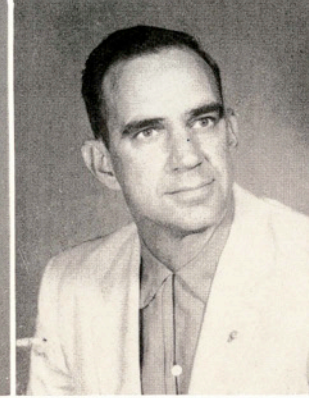

MRS. SUE McDANIEL
Secretary to the
President



STAFF



HARRIETT OWENS
Assistant Registrar



LAVON SOBERSKI
Secretary to the Dean

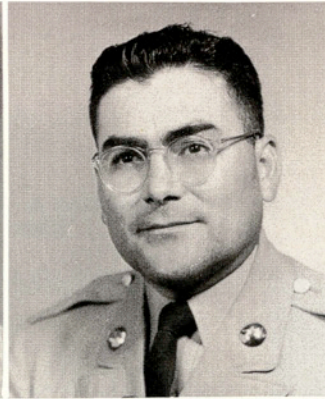

GILBERTO GAMEZ
Sergeant First Class,
U. S. Army Signal and
Sergeant Major, R.O.T.C.

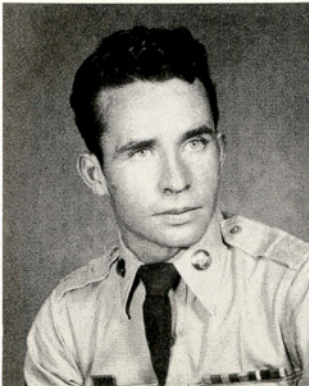

KENNETH SAWYER
Sergeant, U.S. Army Signal
Corps, and Chief Clerk,
R.O.T.C.



JOHN M. ENLOW
Corporal, U.S. Army
Signal Corps,
Maintenance, R.O.T.C.

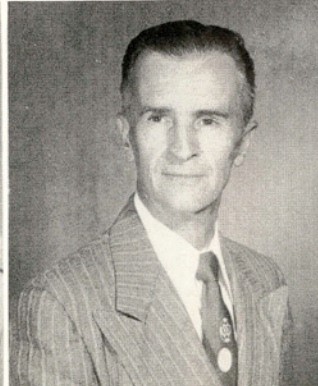

ANTHONY A. GARDT
Property Custodian,
R.O.T.C.



JOHN KAY ADAIR
San Antonio

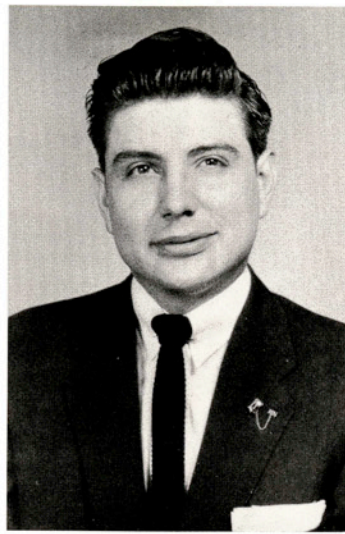

RONALD A. DODILLET
Kingsville



LOWELL F. EWING
Corpus Christi

GRADUATES

JESSE W. HARRIS
Crystal City



THOMAS A. HARWOOD
Kingsville



HAROLD HEDTKE
Runge





RICHARD IRLAND
Kingsville

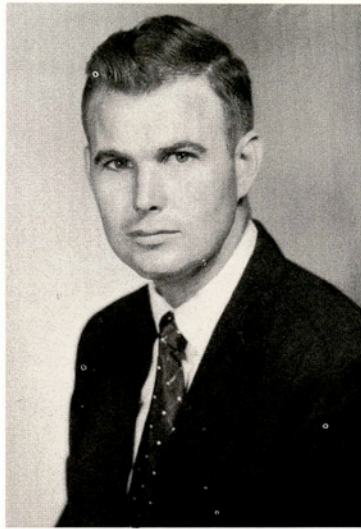

GLYN KINSEY
El Campo

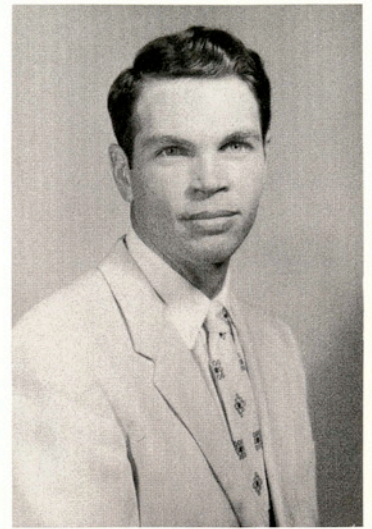

JAMES E. LOTT
Kingsville

GRADUATES

BENNIE MIDDAUGH
Baytown



KARL R. McKINNEY
Houston

DAVID M. WHITE
Harlingen

BILLY H. WILKINS
Corpus Christi

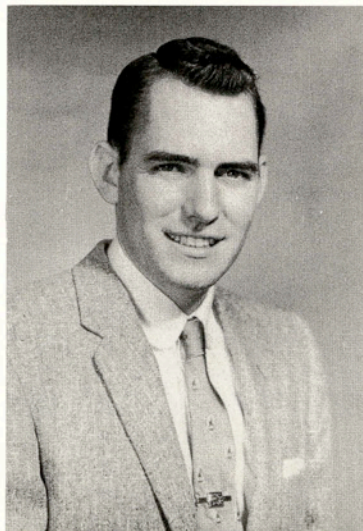

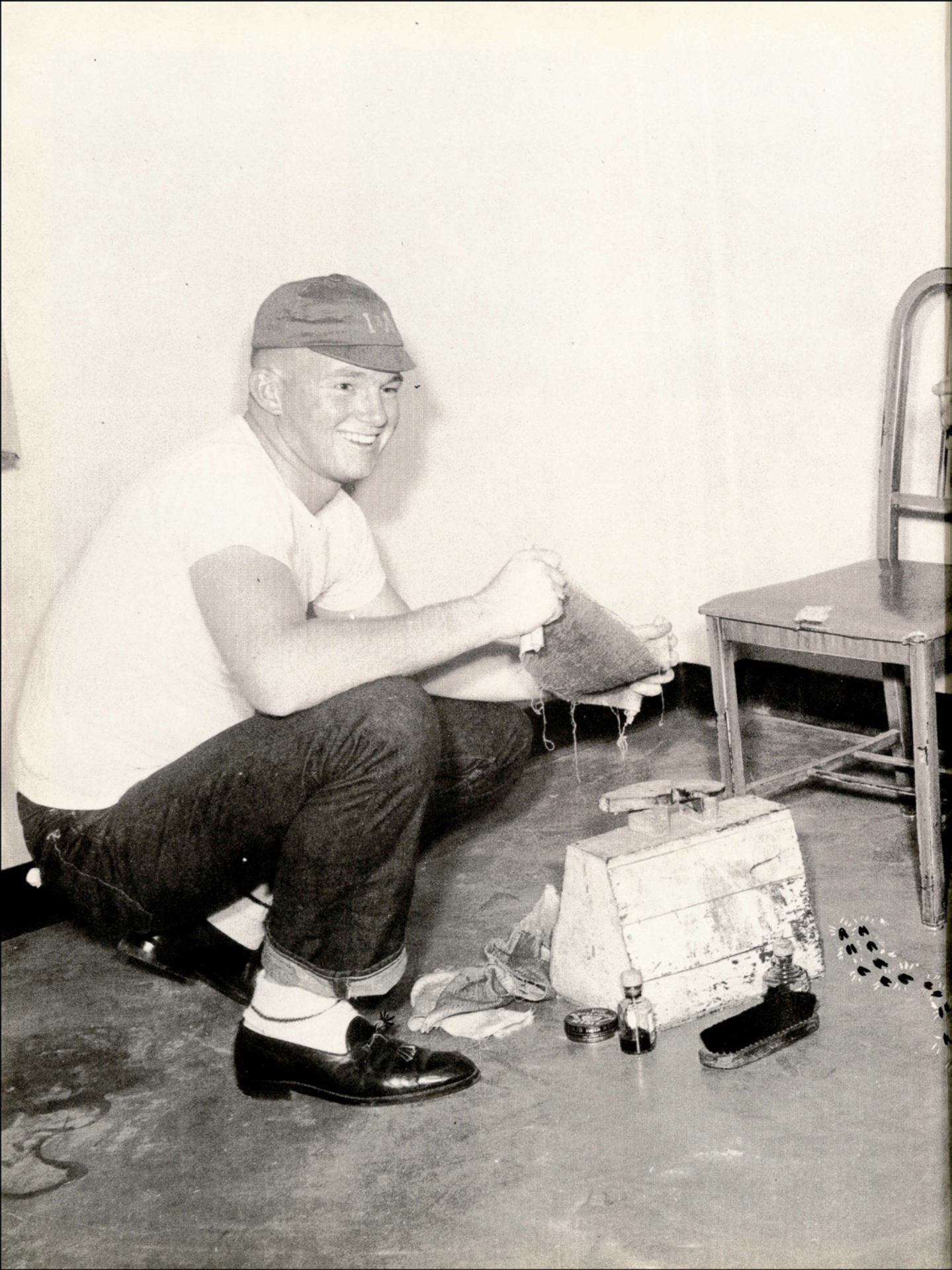



Classes

Senior Class



ALAN JOHNSTON, President

JAN FERGUSON, Treasurer



RANDALL ODOM, Vice President

BARBARA HARTZOG, Student Council Representative



PHIL CUNNINGHAM, Reporter

ANN HAYNES, Representative to Ex-Students Association

Officers Not Pictured:
BARBARA LEFFINGWELL, Secretary
JIM ERVIN, Parliamentarian

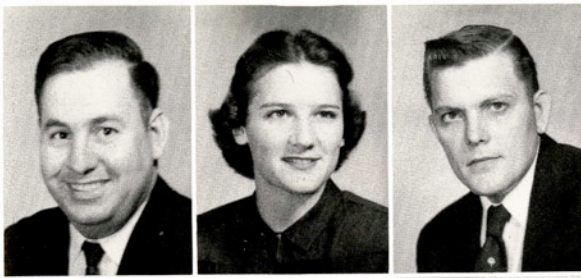

FRANCIS W. ACEBO, *Hebbronville*
Business Administration

GENEVA ADAMS, *Harlingen*
Elementary Education; Lewis Hall Council (president), A.W.S. (treasurer), Advisory Board, Alpha Chi

CLAUDE B. ALFORD, JR., *Aransas Pass*
Business Administration; Marketing Club, B. B. A. Club

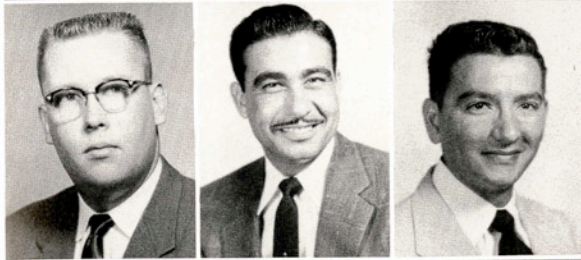

EMMETT L. ARNOLD, JR., *McAllen*
Music; Band (business manager), Choir (librarian), Madrigal Singers, Brass Ensemble

DANIEL ARRIAGA, *Falcon*
Agricultural Engineering

AMADO AYALA, JR., *Corpus Christi*
Biology; Newman Club, A Cappella Choir, Hispanic Club (reporter)



JAMES A. BAKER, *Luling*
Education

HAROLD E. BARKER, *Kingsville*
Business Administration

JAY BARRON, *Santa Rosa*
Physics

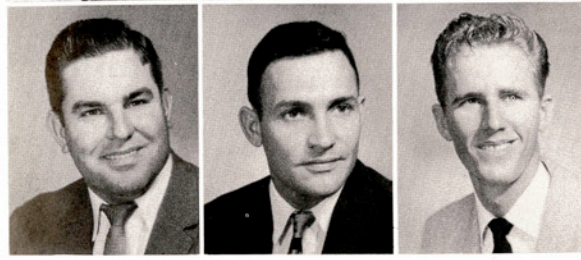

JODIE E. BASSETT, *Devine*
Agricultural Education; Alpha Tau Alpha (vice-president), F.F.A. (president), Alpha Chi, B. S. U., Advisory Board, Aggie Club, Who's Who

DOMINGO BERMUDEZ, *Guayama, Puerto Rico*
Agriculture

J. C. BEYER, *Skidmore*
Business Administration

LYTLE BLAISDELL, *Kingsville*
Speech

AL BLANTON, *Kinston, North Carolina*
Health and Physical Education; I. A. Club, H.P.E. Club, Veterans' Association, Advisory Board

JOE BLEVINS, *San Antonio*
Agronomy; Aggie Club (president), Alpha Tau Alpha (vice-president), R.O.T.C. Officers' Club (vice-president)

BOB BUCHANAN, *Corpus Christi*
Petroleum and Natural Gas Engineering; AIME, Sigma Tau, Alpha Chi, Veterans' Association

BETTY BUCY, *Alice*
Elementary Education

CHARLES BULL, *Driscoll*
History

JAMES P. BUTLER, *Carrizo Springs*
Government; Alpha Phi Omega (president), R.O.T.C. Officers' Club (president), Phi Alpha Theta, Who's Who

MARJORIE CALLAWAY, *Edna*
Home Economics; Delta Theta, Eckhardt Hall Council (vice-president)

GERALD CALLISON, *Raymondville*
Engineering; King's Rifles, AIME, Engineers' Club

JERRY CAMPBELL, *Corpus Christi*
Petroleum and Gas Engineering; R.O.T.C., AIME, Engineers' Club

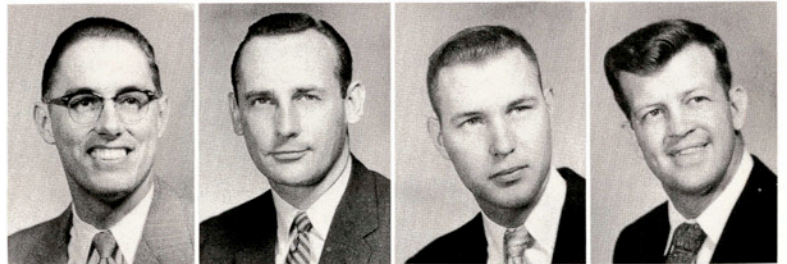

LEO CANION, *Crystal City*
 Agricultural Education; F. F. A. (reporter),
 Alpha Tau Alpha
 PLACIDO G. CANTU, *Alice*
 Business Administration; Band, Dance Band
 TRAVIS L. CARTWRIGHT, *Wadsworth*
 Agricultural Education; F. F. A.

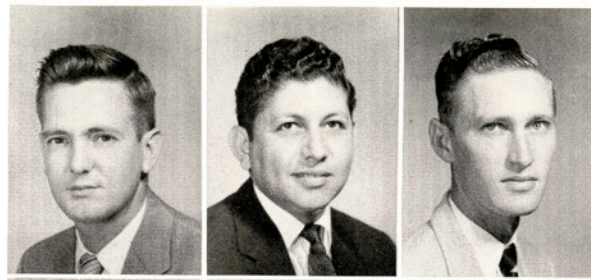

ROY CASTANEDA, *Raymondville*
 Business Administration
 RICARDO CASTILLO, *Kingsville*
 Elementary Education
 DON CATE, *Mexia*
 Business Administration; B.B.A. Club,
 Kappa Sigma Nu, B.S.U.



HUGH S. CAVITT, *Corpus Christi*
 Petroleum and Gas Engineering
 BERTHA MAXINE CENTER, *Alice*
 Health and Physical Education; Lantana Lady,
 Homecoming Queen, APO Sweetheart, Who's
 Who, Delta Theta, Cheerleader, B.S.U.,
 H.P.E. Club (president), W. R. A.
 PETER CHARBA, *Robstown*
 Agricultural Engineering

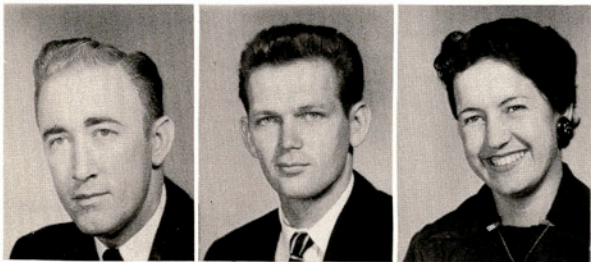
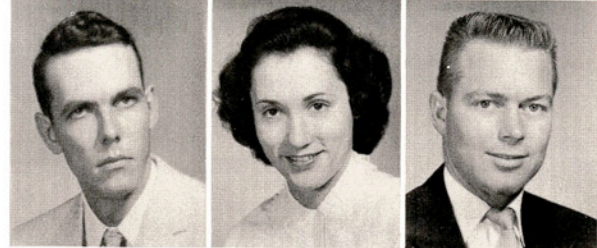

JOHN B. CHESSHIR, *Beeville*
 Business Administration; B. B. A. Club, Newman
 Club, Veterans' Association, The South Texan Staff
 JOHN L. CHISUM, *McAllen*
 Electrical Engineering; Engineers' Club,
 Alpha Phi Omega
 SALLY V. CISNEROS, *Harlingen*
 Health and Physical Education;
 H.P.E. Club, W. R. A.



DAVID CLEGG, *Bishop*
 Music; Band
 JOE CLEM, *Aransas Pass*
 Agriculture
 GAYLON T. CLICK, *Stockdale*
 Chemistry; American Chemical Society

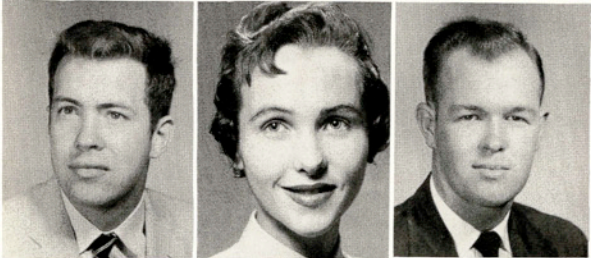

BEN CLINE, *Corpus Christi*
 Petroleum and Gas Engineering
 SUE CLINE, *Corpus Christi*
 Secondary Education; Footlights Club (secretary),
 Alpha Psi Omega (secretary)
 B. R. COGBURN, *Bay City*
 Electrical Engineering; AIEE, Engineers' Club



STANLEY COLE, *Bayside*
 Agricultural Engineering; B. S. U. (president),
 Alpha Tau Alpha, Who's Who
 EDWARD N. COMPERE, *Weslaco*
 Business Administration; B. B. A. Club,
 Marketing Club (secretary-treasurer),
 Veterans' Association, A Cappella Choir
 MARTIN H. CONROY, *Bay City*
 Business Administration; Kappa Sigma Nu, Busi-
 ness Administration Club, Band, Orchestra, and
 Blue Notes.
 EARL D. COOPER, *Dale, Indiana*
 Petroleum and Gas Engineering; Alpha Chi,
 Sigma Tau, AIME (secretary)



ROBERT L. COPE, JR., *Freer*
Business Administration; B. B. A. Club,
Marketing Club

ROBERT M. CUDE, *Corpus Christi*
Petroleum and Natural Gas Engineering; Engi-
neers' Club, AIME, May Hall Council (reporter).
B. S. U., The South Texan Staff,
Cheerleader, King's Rifles

PHILLIPS D. CUNNINGHAM, *Kingsville*
Art; Kappa Sigma Nu, Band

TOMMY J. CURLEE, *Edna*
Engineering

BURTON R. CUSTER, *Kingsville*
Petroleum and Gas Engineering

CHARLES GLEEN DANIEL, *Mont Belvieu*
Business Administration; B. B. A. Club,
Basketball

MARY MILES DAUGHTERS, *Kingsville*
Elementary Education; Delta Theta, Majorette,
Miss A&I, Future Teachers of America

PATSY RUTH DAVINA, *Weslaco*
Home Economics Education; Home Economics
Club, Kappa Omicron Phi (reporter), Alpha Chi

BILLY D. DAVIS, *Huntsville*
Chemistry; American Chemical Society

JOEL DECKER, *San Francisco, California*
Animal Husbandry; Rodeo Club, Aggie Club,
Newman Club

JOSE A. DIAZ, *Dilley*
Biology

MARGARET DICKENS, *Pleasanton*
Elementary Education; A. W. S. (vice-president),
B.S.U., Lewis Hall Council, Pi Kappa Epsilon
(secretary-treasurer), Who's Who, W. R. A.

DONALD F. DIRKS, *Tuleta*
Petroleum and Gas Engineering; AIME,
Engineers' Club

JO ANN DOCKERY, *Kingsville*
Health and Physical Education; H. P. E. Club,
A. W. S., W. R. A.

JOHN N. DOUGHERTY, *Corpus Christi*
Biology; Veterans' Association, Psychology Club

NORMA JO DOWNEY, *San Antonio*
Business Administration; B. B. A. Club,
Marketing Club

SARA DUENAS, *Kingsville*
Health and Physical Education; W. R. A.
(treasurer), Industrial Arts Club (secretary-
treasurer), H.P.E. Club (reporter)

JACKIE DUNLOP, *Mission*
English; W. R. A. (president)

JOHN W. EHLERS, *Odem*
Petroleum and Natural Gas Engineering; Student
Council, Alpha Phi Omega, Engineers' Club

ALBERT EMMERT, *Refugio*
Agricultural Education; Aggie Club, Rodeo Club,
F. F. A.

JAMES C. ERVIN, *Laredo*
Business Administration; B. B. A. Club

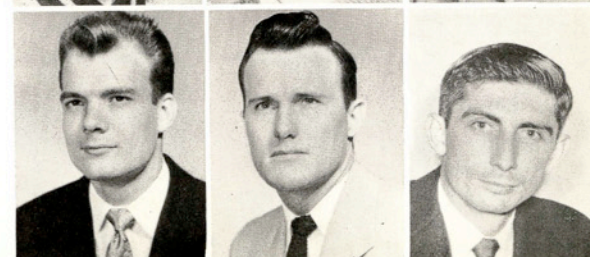
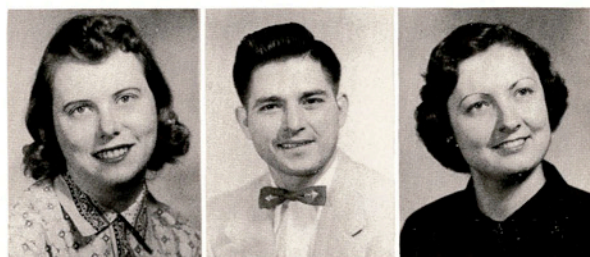

KENNETH FAUBION, *Kingsville*
 Agricultural Education; Alpha Phi Omega, F. F. A.
 JAN FERGUSON, *Baytown*
 Business Administration; Delta Theta, B. B. A.
 Club, Eckhardt Hall Council,
 R. O. T. C. Sweetheart
 DAVID M. FERRIES, JR., *Laredo*
 Health and Physical Education

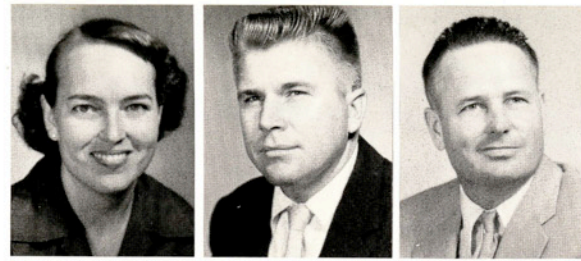

ROY FINCH, *Lytle*
 Engineering; Sigma Tau
 THOMAS W. FLANNERY, *San Antonio*
 Industrial Arts; Epsilon Phi Tau, Phi Alpha Theta,
 Newman Club, Future Teachers of America
 HUMBERTO FLORES, *Kingsville*
 Petroleum and Gas Engineering; R. O. T. C.
 Officers' Club, King's Rifles, AIME



RAUL FLORES, JR., *Laredo*
 Petroleum and Gas Engineering
 ROBERT FORBUS, *Corpus Christi*
 Electrical Engineering; Alpha Chi, Sigma Tau
 WYNETTA FORD, *Athens*
 Engineering; Alpha Chi, Sigma Tau



MARY DAVID FOX, *Bishop*
 Elementary Education
 LOUIS A. FRITZ, *Kenedy*
 Petroleum and Gas Engineering; Engineers' Club,
 Veterans' Association
 BRYAN FUGATE, *Kingsville*
 Chemistry; American Chemical Society

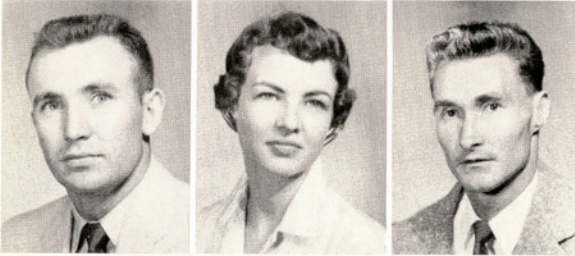

SARA GALVAN, *Corpus Christi*
 Elementary Education
 CRISTOBAL GARCIA, *Kingsville*
 Elementary Education; Hispano Club
 DELFINO GARCIA, *Laredo*
 Elementary Education

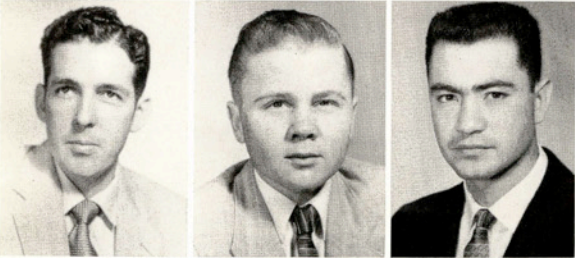

HECTOR B. GARCIA, *San Diego*
 History; Future Teachers of America,
 Newman Club
 HERMELINDA GARCIA, *Boling*
 Psychology
 JOE FIL GARCIA, *Kingsville*
 Engineering

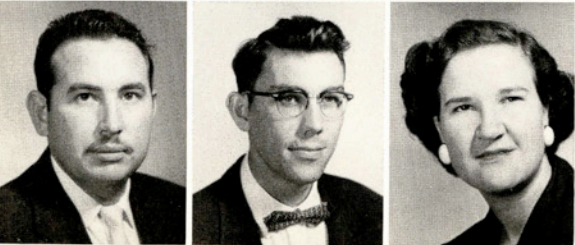

LEONOR M. GARCIA, *Laredo*
 Mathematics; Alpha Chi, Laredo Club
 RICARDO T. GARCIA, *Alice*
 Health and Physical Education
 ROMULO GARCIA, *Benavides*
 Accounting



ARNOLDA E. GARZA, *Rio Grande City*
Agriculture; Veterans' Association

BILLIE GATLIFF, *Brownsville*
Home Economics; Kappa Omicron Phi (president), Delta Theta, B. S. U., A Cappella Choir, A. W. S., Home Economics Club (vice-president)

H. Y. GAYLE, *Mirando City*
Petroleum and Natural Gas Engineering; AIME, Veterans' Association, Engineers' Club

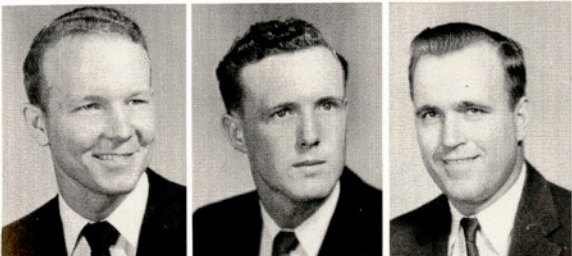

CHARLES ROY GILMORE, *McAllen*
Electrical Engineering; MARS Club

CARL GLASS, *Luling*
Petroleum and Natural Gas Engineering

EDGAR R. GLAZNER, *San Antonio*
Chemical Engineering



ROY E. GOLDMAN, *Jourdanton*
Business Administration; B. B. A. Club, R.O.T.C. Officers' Club

NORA GOMEZ, *San Diego*
Elementary Education; Newman Club

MARILYN GOMILLION, *Whitsett*
Health and Physical Education

C. L. GONZALES, *Los Saenz*
Agricultural Engineering; Newman Club
ROLAND L. GORDON, *San Antonio*
Business Administration; B. B. A. Club, Kappa Sigma Nu
ELVIS GREEN, *Driscoll*
Chemistry; Alpha Chi, American Chemical Society



HOMER GUERRA, *Corpus Christi*
Electrical Engineering; Engineers' Club
NILDA GUERRA, *Kingsville*
Elementary Education
WILLIAM C. GULLETT, *Kingsville*
Business Administration; B. B. A. Club



CESAR GUTIERREZ, *Zapata*
Accounting; B. B. A. Club
HUMBERTO GUTIERREZ, *Benavides*
Business Administration; B. B. A. Club, Newman Club
ROBERT E. HAMILTON, *Harlingen*
Business Administration; Alpha Chi, B. B. A. Club



FOUAD HAMMOUD, *Sidon, Lebanon*
Chemical Engineering
GARNETT HARDY, *Corpus Christi*
Elementary Education
LEROY HARRIS, *Corpus Christi*
Business Administration; B. S. U., B. B. A. Club



BARBARA RUTH HARTZOG, *Rio Hondo*
 Business Administration; Student Council, B. B. A.
 Club, A. W. S., A Cappella Choir, B. S. U., Band
 JOSEPHINE HAYDON, *Alice*
 Secondary Education
 CLIFFORD HAYES, *Bloomington*
 Agricultural Education



ANN HAYNES, *Vanderbilt*
 Elementary Education; Pi Kappa Epsilon,
 W. R. A., Who's Who, A. W. S. (president)

RICHARD HENDERSON, *Harlingen*
 Business Administration; Alpha Phi Omega
 (president), B. B. A. Club, May Hall Council
 (president), R.O.T.C. Officers' Club

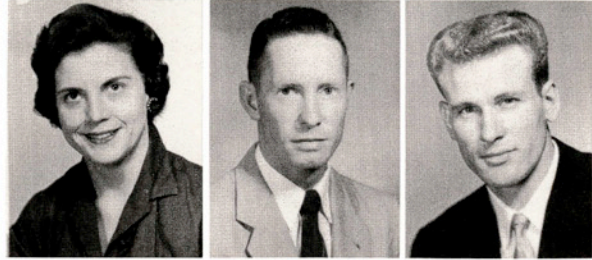

BERNARD G. HENRY, *Beeville*
 Health and Physical Education; Student Council
 (reporter), Basketball, Press Club (president),
 H.P.E. Club, The South Texan Staff

CHARLES HENTZ, *Elmira, New York*
 Business Administration; B. B. A. Club,
 Veterans' Association

STEVENS G. HERBST, *Teaneck, New Jersey*
 Engineering; Engineers' Club, AIME

BETSY HILL, *Beeville*
 Elementary Education; Delta Theta, Wesley Founda-
 tion, Footlights Club, Pi Kappa Epsilon (presi-
 dent), Alpha Chi

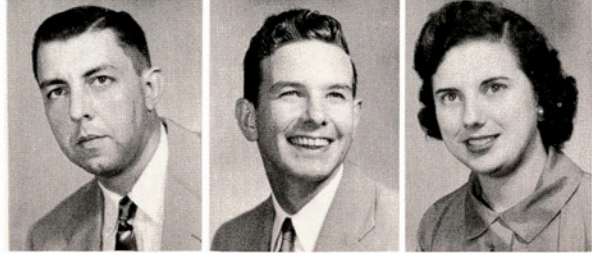

LARRY HOLLON, *Los Fresnos*
 Biology

CAROLYN HOLZAPFEL, *Weslaco*
 Elementary Education; Wesley Foundation,
 Pi Kappa Epsilon, Beta Gamma

RAY HOUTS, *Kingsville*
 Health and Physical Education; T Association,
 H.P.E. Club, R.O.T.C. Cadet Colonel,
 Football, Track

DANIEL IBARRA, JR., *Eagle Pass*
 Business Administration; B. B. A. Club,
 Laredo Club, Marketing Club

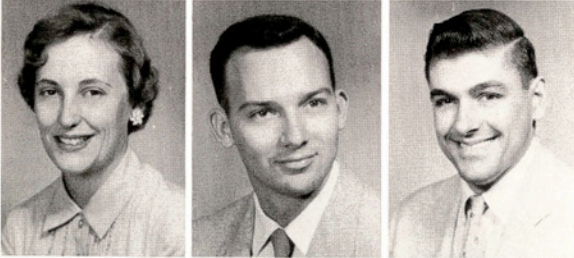

VIRGINIA JACKSON, *Laredo*
 English; Alpha Chi, Laredo Club, English Club,
 Eckhardt Hall Council

JAMES GEPPELT, *Corpus Christi*
 History

FRANCIS JOHNS, *Floresville*
 Engineering

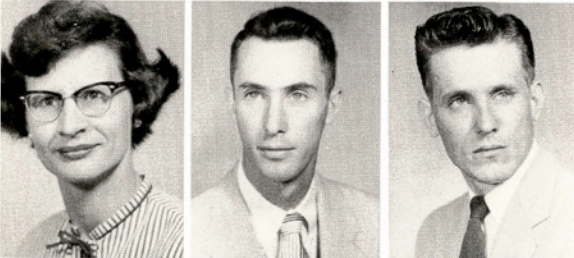

ODEAN ROWE JOHNSON, *Bishop*
 Music

ALAN A. JOHNSTON, *La Grange, Illinois*
 Petroleum and Natural Gas Engineering; Student
 Council, D. M. S., Cadet Captain R.O.T.C., Engi-
 neers' Club, Alpha Phi Omega, Coronation
 Committee

JOE F. JEMELKA, *Moulton*
 Business Administration



LYNN A. JORDAN, *Alice*
 Petroleum and Gas Engineering

DAVID C. KARR, *San Antonio*
 Physics

LT. M. W. KASISCHKE, USAF, *Mission*
 Business Administration; Alpha Chi,
 B. B. A. Club



DAN R. KELLER, *Port Isabel*
Secondary Education
PHILIP H. KELLY, *Corpus Christi*
Petroleum and Natural Gas Engineering; AIME
DOROTHY M. KENYON, *Kingsville*
Elementary Education; Delta Theta

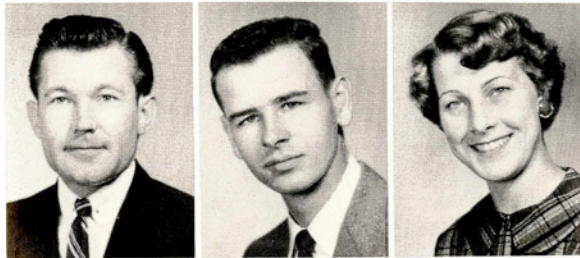

L. J. KORENEK, *Edna*
Business Administration; B. B. A. Club,
Veterans' Association
ROGER J. KIER, *Greenley, Colorado*
Electrical Engineering; Alpha Chi, Sigma Tau
SHIRLEY KINSEY, *El Campo*
Music Education; Band, Madrigals



M. R. KIRKPATRICK, *Mission*
Agriculture; Aggie Club
THERESIE C. KRNAVEK, *Corpus Christi*
Health and Physical Education; H. P. E. Club
(treasurer), W. R. A. (treasurer), Newman Club
(corresponding secretary)
CAROL KUESTER, *Yoakum*
Elementary Education; Delta Theta (historian),
Alpha Chi, Honorary Cadet Colonel of R.O.T.C.,
Who's Who, Future Teachers of America

LADDIE FRANK KOLLAJA, *Corpus Christi*
Business Administration; Alpha Chi
TOMMY LaNOUE, *Robstown*
Business Administration; El Rancho Editor, Kappa
Sigma Nu (president), B. B. A. Club, Press Club
(vice-president)
LEONARD E. LARSON, *Port Lavaca*
Business Administration; B. B. A. Club
INEZ LASSMAN, *Alice*
Art

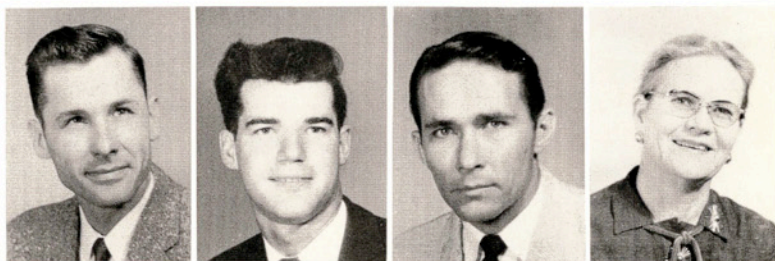

D. K. LASSITER, *Rockport*
Petroleum and Natural Gas Engineering
KENNETH R. LOWREY, *Dublin*
Petroleum and Natural Gas Engineering
JAMES T. LEE, *Falfurrias*
Business Administration; Alpha Chi (reporter),
Press Club (secretary-treasurer), Veterans' Club
(secretary-treasurer), B. B. A. Club, History Club



PATTY GIBSON LEE, *Driscoll*
Elementary Education
ROBERT E. LEE, *San Antonio*
Business Administration; T Association, B. B. A.
Club, Student Council (president), Who's Who,
Marketing Club
BARBARA JEAN LEFFINGWELL, *Harlingen*
Elementary Education; Lantana Lady, A. W. S.
(vice-president), Veterans' Association Sweetheart,
Maid of Cotton, B. S. U.



ROBERT STANLEY LEMER, *Corpus Christi*
Business Administration; B. B. A. Club, Alpha
Chi, The South Texan Staff
DALIA R. LOERA, *Kingsville*
Elementary Education
HUGH C. LIECK, *Brownsville*
Electrical Engineering; Alpha Chi, AIEE
(secretary)



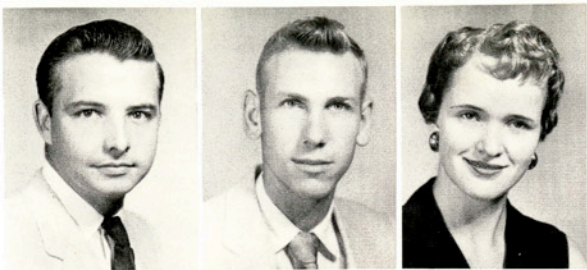

JAMES R. MULKEY, JR., *Mercedes*
 Agronomy; Student Council (president), Who's Who, Alpha Chi, Aggie Club (president), Alpha Tau Alpha (president), Representative to SCONA, Inter-Dorm Council

JAMES LEROY MURRAY, *Bishop*
 Petroleum and Gas Engineering; Sigma Tau, AIME, MARS Club (president)

SUSAN McBEAN, *Harlingen*
 Elementary Education; Lewis Hall Council, Pi Kappa Epsilon, A. W. S., W. R. A.

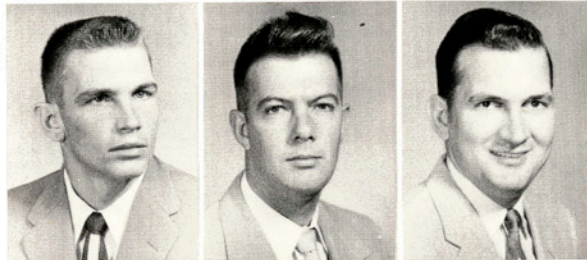

JOHN C. McCAMPBELL, *Corpus Christi*
 Agriculture; T Association

ERNEST W. McCOLLUM, *Brownsville*
 Agriculture; Aggie Club

WILLIAM F. McDANIEL, *Kingsville*
 Agricultural Education; F. F. A. (president), Alpha Tau Alpha



LAURIE B. McDONALD, *Galena Park*
 History; Alpha Chi, History Club (president), Newman Club (vice-president), Phi Alpha Theta, Kappa Sigma Nu (secretary), Veterans' Association, Representative to SCONA

MARGARITA McGLOTHIN, *Laredo*
 Elementary Education; Laredo Club

TERRANCE E. McGUIRE, *San Antonio*
 Agricultural Education; Aggie Club, F.F.A.

DAVID R. McKEAND, *Harlingen*
 History; History Club, Future Teachers of America

OWEN N. McKINNEY, *Robstown*
 Agricultural Education

CHARLES D. NEAL, *Pearsall*
 Agricultural Education; Student Council (vice-president), Alpha Tau Alpha (reporter), F.F.A., Who's Who, R.O.T.C. Officers' Club

RILEY O. NELSON, *Corpus Christi*
 Business Administration; B. B. A. Club, King's Rifles, Seale Hall Council (president), Canterbury Club



JAMES E. NEWTON, *Kingsville*
 Health and Physical Education

NELSON R. NICHOLS, *Odessa*
 Petroleum and Natural Gas Engineering; AIME, Sigma Tau, Veterans' Association (president), Student Council

LILLIE NIEMANN, *Woodsboro*
 Secondary Education; Future Teachers of America (reporter), History Club, English Club

PETE NIESCHWIETZ, *Falls City*
 Agriculture; Alpha Tau Alpha, Newman Club

MARY LOU NIFOROPULOS, *Oakland, California*
 Elementary Education; Psychology Club (reporter), History Club, Pi Kappa Epsilon, Alpha Chi

DON NOAH, *Big Wells*
 Agricultural Education; F. F. A., Aggie Club

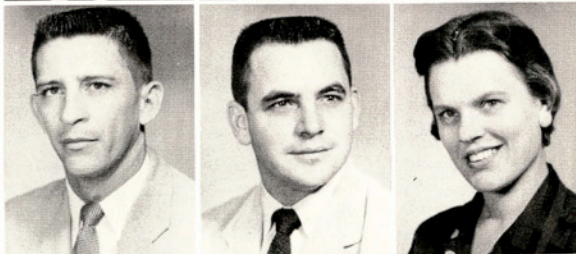

NORMA JEAN NOAH, *Kenedy*
 Elementary Education

DOUGLAS F. NORTH, *Corpus Christi*
 Engineering; Engineers' Club

S. J. NUCKLES, JR., *Carrizo Springs*
 Business Administration; B. B. A. Club

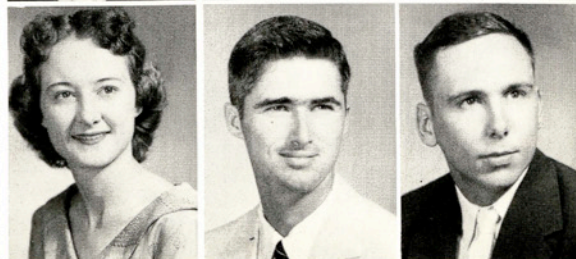

RANDALL A. ODOM, *Three Rivers*
 Electrical Engineering; Who's Who, R.O.T.C.
 Cadet Colonel, Sigma Tau, Alpha Phi Omega
 (vice-president), King's Rifles, D.M.S. Cadet of
 R.O.T.C., B.S.U., Engineers' Club (reporter)

ALFONSO H. ORNELAS, *Laredo*
 History; Laredo Club

BARBARA JEAN O'NEAL, *Kingsville*
 Business Administration; B. B. A. Club, Footlights
 Club, A.W.S., Delta Theta, Alpha Psi Omega

DONALD L. PARKER, *Corpus Christi*
 Petroleum and Natural Gas Engineering; Veterans'
 Association, AIME, Sigma Tau, Engineers' Club

LOU ANN PARSONS, *Brownsville*
 Biology; Rodeo Club, A.W.S., Alpha Chi

JAMES PATTEN, *Kingsville*
 Business Administration

KATHERINE PATTON, *Doole*
 Home Economics

EVELIA E. PENA, *Delmita*
 Home Economics

NELSON PENA, *Falfurrias*
 Business Administration; B. B. A. Club, Newman
 Club

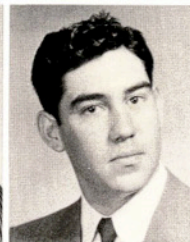

CLAUDIO PEREZ, *Falfurrias*
 Biology; Newman Club

DEAN PIERCE, *Harlingen*
 Industrial Arts; Epsilon Pi Tau, Band, Blue Notes,
 R.O.T.C., Industrial Arts Club

JO ANNE POENISCH, *Tilden*
 Business Administration; Alpha Sigma (president),
 B. B. A. Club (treasurer), Pi Kappa Epsilon (president),
 Lewis Hall Council

GLENN K. POLAN, *Banquete*
 History; Alpha Chi, Phi Alpha Theta



WARNER D. POWELL, *Carrizo Springs*
 Economics

W. THERRELL POWELL, *Mobile, Alabama*
 Petroleum and Natural Gas Engineering; Alpha
 Chi, Engineers' Club, Sigma Tau (treasurer)

BOBBY JOE PRESSLEY, *Taft*
 Business Administration; B. B. A. Club, B.S.U.

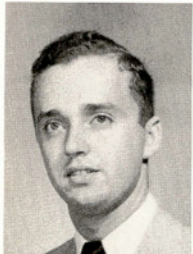

MATTHEW PRAZAK, *Wbarton*
 Engineering; Newman Club

JAY PRICE, *Robstown*
 Animal Husbandry

NANCY RABKE, *Port Lavaca*
 Home Economics; Who's Who, Alpha Chi, Kappa
 Omicron Phi, Home Economics Club (president),
 Delta Theta, Westminster Fellowship, Religious
 Council (president)



JONELL RABKE, *Robstown*
 Business Administration; Future Teachers of
 America, Beta Gamma (president), Intersorority
 Council (secretary-treasurer), Alpha Chi

FLOYD W. RAGAN, *Refugio*
 Industrial Arts; Veterans' Association, Epsilon
 Pi Tau

BARBARA RASCO, *Kingsville*
 Secondary Education; Beta Gamma (vice-president),
 Intersorority Council, Future Teachers of
 America, A Cappella Choir (reporter), Madrigals

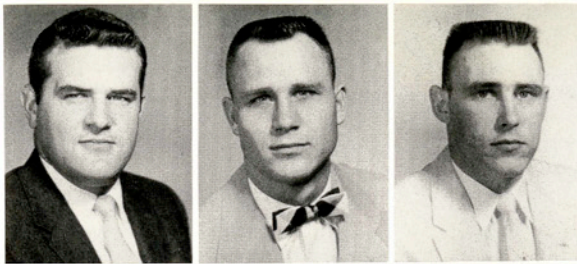

THOMAS S. REED, *Beaumont*
 Petroleum and Natural Gas Engineering
 KENNETH RICHTER, *Freer*
 Business Administration; B. B. A. Club, Newman
 Club (vice-president)
 FRANK J. RIHA, JR., *Carrizo Springs*
 Engineering; Engineers' Club, Alpha Phi Omega

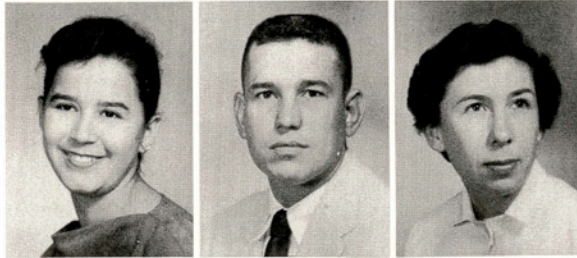

IDOLINA RODRIGUEZ, *Kingsville*
 Elementary Education; F.H.A. (secretary)
 FORTINO SAENZ, JR., *Falfurrias*
 Industrial Arts
 MARIA ALICIA SALAZAR, *Beeville*
 Elementary Education; Phi Theta Kappa, Lantana
 Lady-in-Waiting

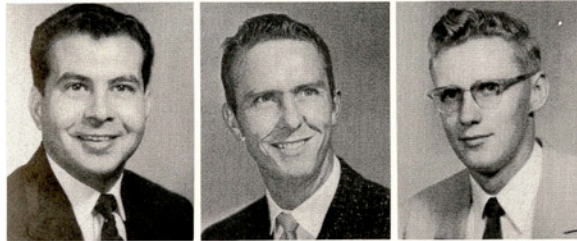

MANUEL SALINAS, JR., *Robstown*
 Biology; Newman Club
 ALFRED SCHNEIDER, *Alice*
 Agricultural Education
 ROBERT Z. SCHWEBEL, *Santa Rosa*
 Electrical Engineering; Who's Who, AIEE-IRE,
 Sigma Tau (secretary), Engineers' Club, Alpha
 Chi, B.S.U.

MARY JO SCOGIN, *Lyford*
 Health and Physical Education; H.P.E. Club,
 Delta Theta, T Association Sweetheart, W.R.A.
 RICHARD SCOTT, *Corpus Christi*
 Agriculture
 WELDON SEELIGER, *Lockhart*
 History; H.P.E. Club
 RALPH SEIDENFELD, *Robstown*
 Business Administration



ERVIN E. SELCER, *W'barton*
 Agronomy
 A. C. SHARP, JR., *Spur*
 Physics; Wesley Foundation, Physics Club
 EVELYN SHIMEK, *El Campo*
 Elementary Education



GLENN ROBERT SHULTS, *Kingsville*
 General Engineering; Engineers' Club, Veterans'
 Association, Student Union Governing Board
 LEO V. SIGLE, *Freer*
 General Engineering
 CECIL R. SIMMONS, *Harlingen*
 Biology; Alpha Chi



WAYNE SIMPKINS, *Devine*
 Industrial Arts; Epsilon Pi Tau
 WALLACE R. SLOAN, *Taft*
 Business Administration
 L. MILLER SMYTH, *Uvalde*
 Mathematics



EDUARDO R. STEIN, *Brownsville*
Chemistry

JOHN Y. STEPHENSON, *Kingsville*
Petroleum and Natural Gas Engineering

CHARLES P. STEWART, *Robstown*
Business Administration

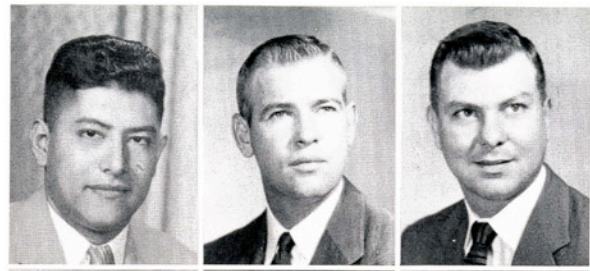

EDWARD H. STEWARD, JR., *Corpus Christi*
Business Administration; Marketing Club, B. B. A. Club, Veterans' Association, Annual Staff

BILL STEVENS, *Corpus Christi*
Petroleum and Natural Gas Engineering

WALTER SUMMY, *Goldthwaite*
Agriculture

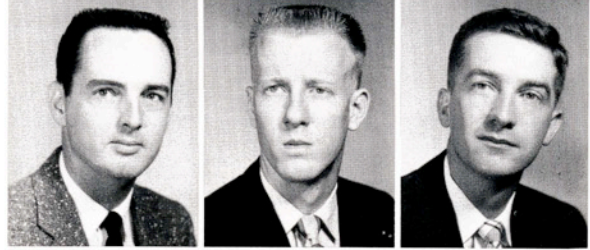

DARRELL SUMNER, *Edna*
Business Administration; "T" Association, Track, B. B. A. Club, Marketing Club

JAMES ROBERT SWALLOW, *Alamo*
Accounting; B. B. A. Club

DONNA TAYLOR, *Refugio*
Home Economics; Wesley Foundation (president), Religious Council, Beta Gamma, Kappa Omicron Phi

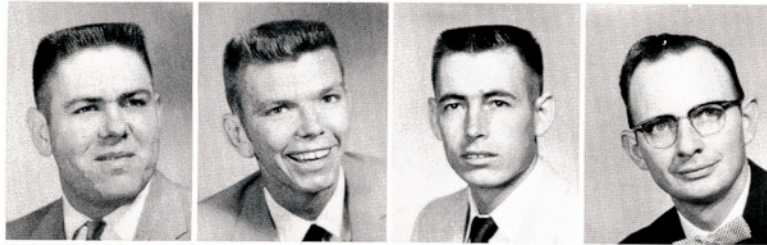
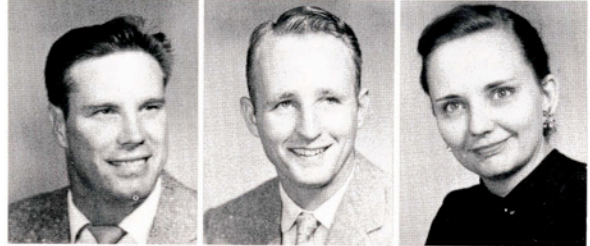

GILBERT R. TAYLOR, *McAllen*
Petroleum and Natural Gas Engineering; Alpha Phi Omega (president), Who's Who, AIME, R.O.T.C. Officers' Club, Rifle Team

JAMES L. TAYLOR, *Corpus Christi*
Electrical Engineering; A.I.E.E., Engineers' Club, M.S.C.

CARL O. THOMAS, *Driscoll*
Petroleum and Natural Gas Engineering; Alpha Chi, Sigma Tau, AIME

JAMES SELBY THOMASON, *Kingsville*
Industrial Arts; Phi Alpha Theta

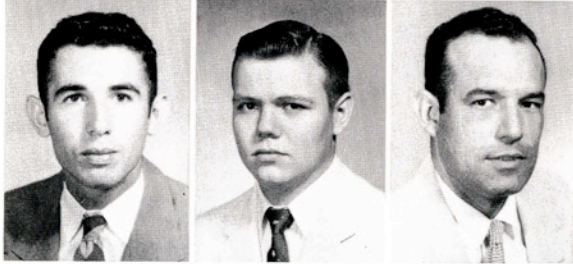

ALBERTO A. TIJERINA, *Brownsville*
Secondary Education

EDWARD TRAPP, *Von Ormy*
Petroleum and Natural Gas Engineering

ROGER L. TREVINO, *Beeville*
Business Administration; B. B. A. Club, R.O.T.C. Officers' Club

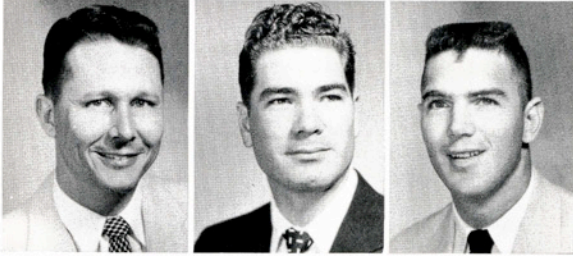

PAUL FRED TRAEGER, *Poth*
Petroleum and Natural Gas Engineering; AIME (president), Engineers' Club, Advisory Board

SHIRLEY ALOIS TROJCAK, *Robstown*
Petroleum and Natural Gas Engineering; AIME, A&I Band

BUCK LEE TURK, *Del Rio*
Health and Physical Education

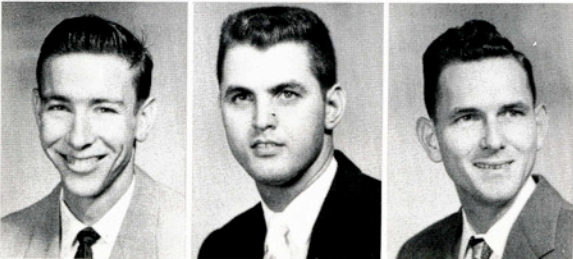

ROBERT L. TUCKER, *Yoakum*
Industrial Arts

VERNON ULLMAN, *Wharton*
Health and Physical Education

BUDDY R. VENTERS, *Corpus Christi*
Business Administration

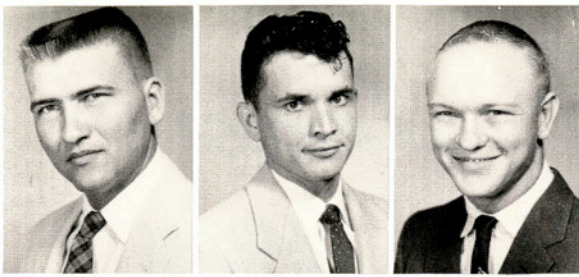

ALVIN J. VESELKA, *Robstown*
Business Administration; B.B.A. Club, R.O.T.C.
Officers' Club
YSIDRO VILLARREAL, *Falfurrias*
Chemistry
DONALD VRANA, *Jourdanton*
Agricultural Education; King's Rifles, R.O.T.C.
Officers' Club, F.F.A. (treasurer)

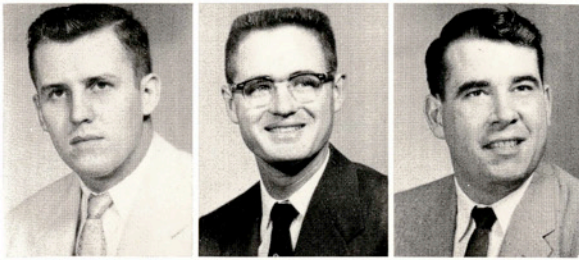

ED WACHTEL, *Carrizo Springs*
Industrial Arts
LEROY T. WALTHER, *Victoria*
Engineering
LEWIS WATSON, JR., *Edna*
Business Administration; B.B.A. Club (president),
Marketing Club, Veterans' Association



CHARLES WEAVER, *San Antonio*
Secondary Education; History Club (vice-presi-
dent), Alpha Phi Omega, King's Rifles, Officers'
Club
MARGARET WELLS, *Sinton*
Speech
BERNARD WENDEL, *El Campo*
Agricultural Education

CHARLES L. WEST, *Corpus Christi*
Chemistry
LESTER WETZIG, *Carrizo Springs*
General Engineering
JOHN EDWARD WHELAN, *Corpus Christi*
General Engineering; Newman Club
HALL WOOD WHITLEY, *Kingsville*
Health and Physical Education

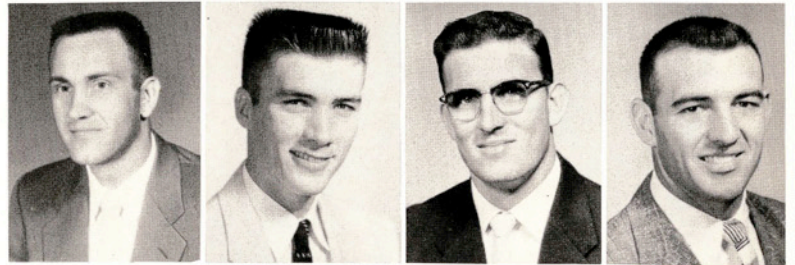

CALVIN D. WILKERSON, *Edna*
Business Administration
KENNETH W. WILHITE, *Donna*
Secondary Education, T Association (president),
H.P.E. Club, Advisory Board
MINA WILLIAMS, *Robstown*
English; Alpha Chi, Lantana Lady, T Association
Sweetheart

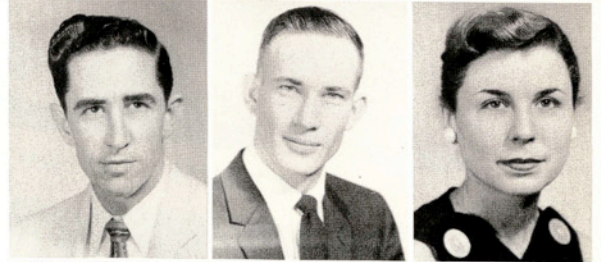

ROBERT G. WILLIAMS, *Taft*
Business Administration; B.B.A. Club
ELLIS WIND, *Danevang*
Petroleum and Natural Gas Engineering; Who's
Who, Sigma Tau, Engineers' Club (president),
AIME, Advisory Board
LARS IRVIN WIND, *El Campo*
Electrical Engineering; Engineers' Club, A.I.E.E.-
I.R.E. (treasurer), Sigma Tau

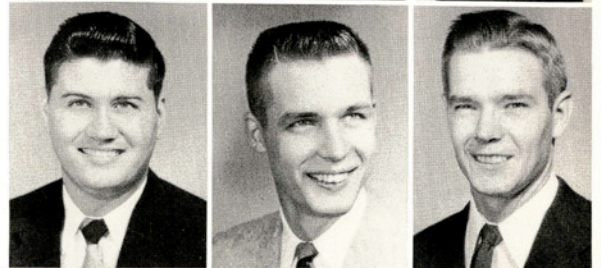

BRUCE L. WITTER, *San Antonio*
Business Administration; Veterans' Club, Press
Club, Advisory Board, El Rancho Photographer
JOHN H. WOMACK, *McAllen*
Agriculture
GEORGE ROYLE WRIGHT, *Laredo*
Business Administration; King's Rifles, Advisory
Board, Officers' Club
FABIAN YANTA, *Runge*
Petroleum and Natural Gas Engineering; Sigma
Tau, Newman Club (president)

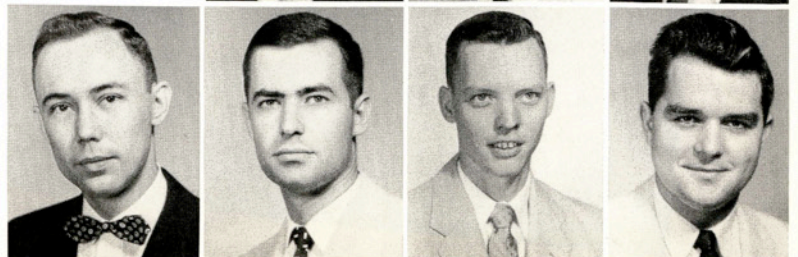

Junior Class

President
DUDLEY CAMPBELL,

Vice-President
JIM WARREN

Secretary-Treasurer
MANON RAY

Reporter
GRACE BUTLER

Parliamentarian
CHARLES DUNHAM

Student Council Representative
JUDY KIMBLE



GRACE BUTLER

DUDLEY CAMPBELL



JUDY KIMBLE

JIM WARREN



MANON RAY

CHARLES DUNHAM

ARNOLDO A. ADAME, Kingsville
 R. C. ALBERT, Poth
 JACKIE ALBRECHT, Jacksonville
 RICHARD ALLEN, Aransas Pass



BOBBY ALSOBROOK, Angleton
 R. DOUGLAS ANDREWS, Kingsville
 MELBA ATZENHOFFER, Edna
 DARRELL BACH, Weslaco

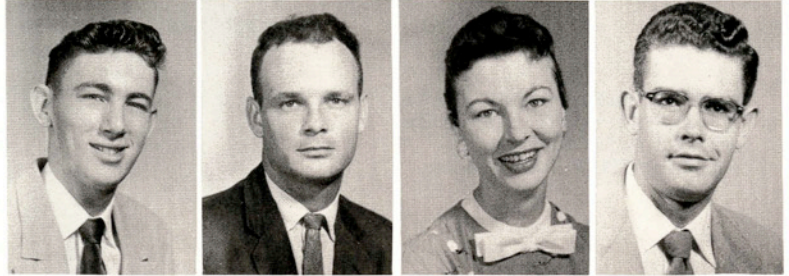

JOE A. BAKER, Seguin
 TED BARECKY, Taft
 OLLIE BARRIER, Sinton
 KIRK BARTLEY, McAllen



DON BATCHELDER, Palacios
 DONALD BECKMAN, Tiboli
 PAMELA BELL, San Antonio
 ZULEMA BENAVIDES, Kingsville

BEN F. BENSON, JR. Sinton
 ROGER BICKHAM, Calallen
 LARRY BIDDISON, Lozano
 HUGH R. BISHOP, Corpus Christi



MONA LEE BOLAND, Riviera
 W. E. BORGERS, Fort Worth
 PATSY BRANNEN, San Antonio
 H. H. BRIDGES, Pleasanton

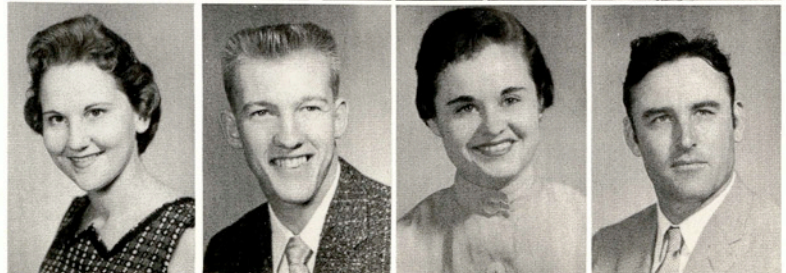

W. M. BROOKS, San Benito
 MIKE BRYAN, Los Fresnos
 PAT BUHLER, Edna
 DICK BULLAJIAN, JR., Corpus Christi

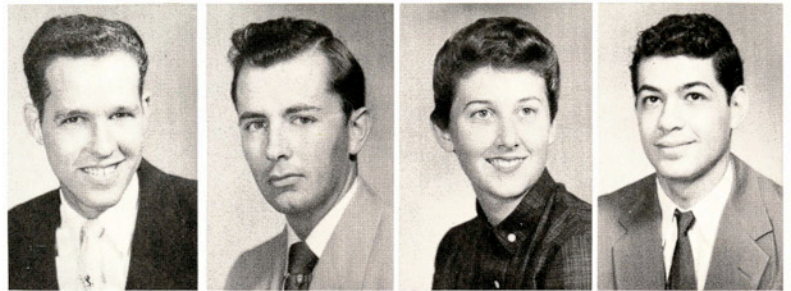

JOHN R. BURKHOLDER, Charlotte
 T. GILBERT BURRELL, Kingsville
 SEVERO BUSTOS, Kingsville
 GRACE BUTLER, Carrizo Springs

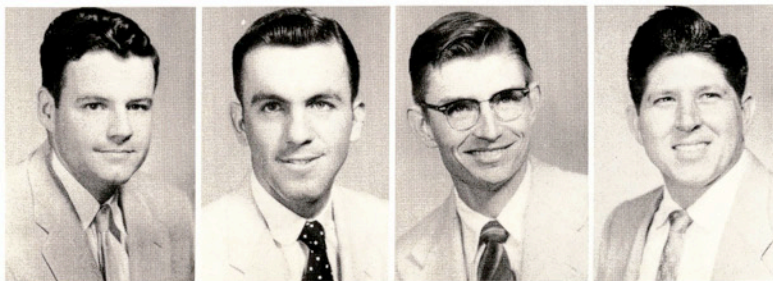
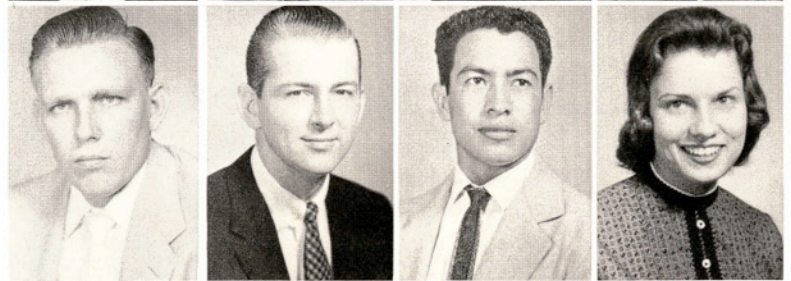

JOHN M. BUTLER, McAllen
 DUDLEY CAMPBELL, Corpus Christi
 GEORGE CARPENTER, McAllen
 CHARLIE CASTANEDA, Corpus Christi

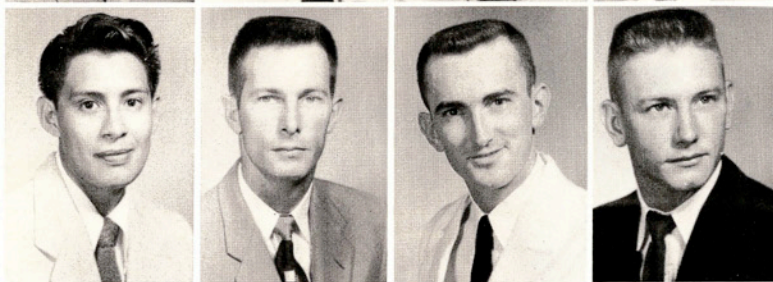

ANICETO JULIO CASTILLO, Laredo
 F. M. CHILES, JR., Tampa, Fla.
 RAY CHILDRESS, Tuscola
 BOB CLARK, Alice

ROBERT A. CLARKE, Mercedes
 SHIRLEY CLARKE, Beeville
 KATHLEEN CLARKSON, Refugio
 WILLIAM H. CLAY, JR., Raymondville



DONALD R. CLINE, Corpus Christi
 CHARLES F. CODD, Corpus Christi
 ANN COPELAND, Corpus Christi
 JOSE CORREA, JR., Raymondville



GARVIS FENWICK, Houston
 JOHN J. FLORES, Laredo
 HOMER FLOREY, Beeville
 RUSSELL J. FOWLER, Borger

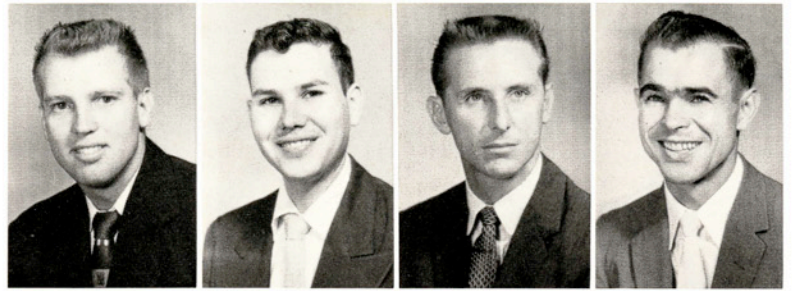

TOY E. FOWLER, Kingsville
 PAUL FRENZEL, Big Wells
 WAYNE FRERKING, Seguin
 ELEANOR FRIESEN, Premont

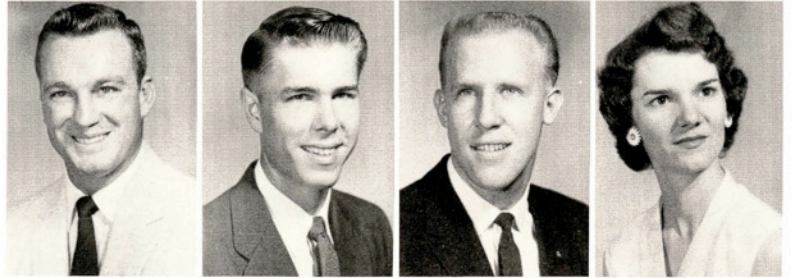

HARRY D. GALLENKAMP, Houston
 MARY LOU GARCIA, Ben Bolt
 JEAN CLAIRE GARNER, Laredo
 JAMES A. GARRISON, Pharr

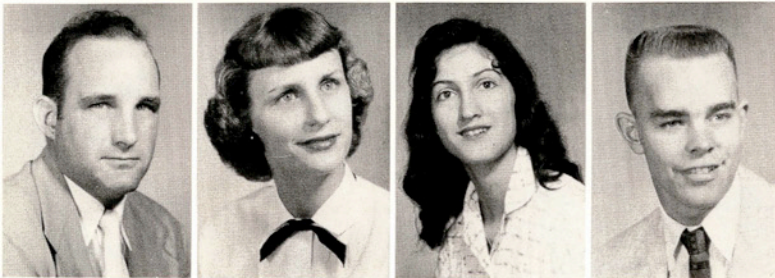

CHARLES E. GILMORE, McAllen
 MARY JANE GILMORE, McAllen
 DIANA GONZALES, Alice
 JAMES H. GOPFFORTH, La Ward

GENE R. GRABBS, Kingsville
 JAMES GRAEBER, Needville
 BETTY JO GREGORY, Yoakum
 GARY GRIFFITH, Brownsville

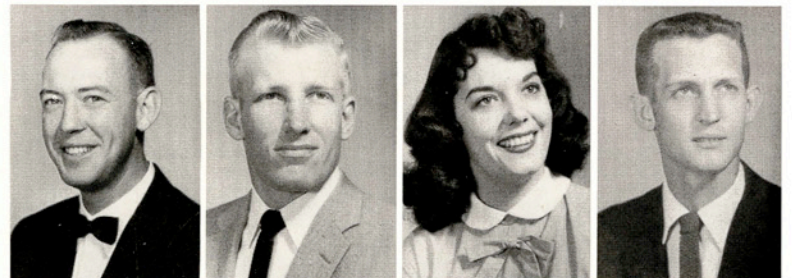

KATY GRIMM, Alice
 MELVIN GRONES, Hallettsville
 HERMILA P. GUTIERREZ, Laredo
 DONALD R. HANDER, Corpus Christi





LARRY D. HARVEY, Mt. Pleasant
 DANA GIBSON HAYES, Bloomington
 MAL HAYS, Phillips
 PRESTON R. HAYNES, Old Fort, N.C.



RAY H. HENRY, Sabinas
 BILLIE HIGGINS, Galveston
 VERNON J. HIGGINS, Kingsville
 OLAN G. HILLIARD, Freer

LUCAS HINOJOSA, Linn
 MARIA EDIA HINOJOSA, Alice
 RAMON D. HINOJOSA, JR., Benavides
 MARY RUTH HODGES, Newgulf



ALBERT HOLUB, Alice
 ROBIN HOOD, Granville, Ohio
 JERRY HUIE, San Benito
 RICHARD M. HUMES, Mirando City



RONALD HUNT, Corpus Christi
 DANIEL JAIME, Alice
 ARVID JOHANSON, JR., Palacios
 JAMES W. JOHNSON, Kenedy

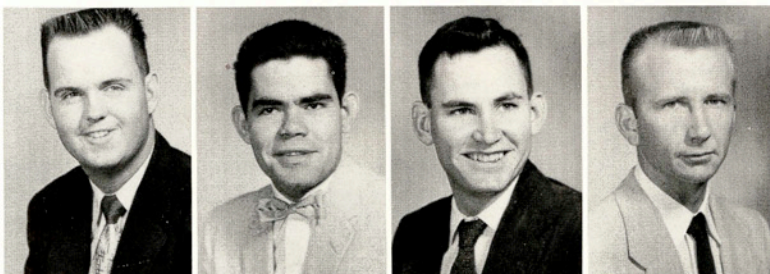

JOE JOHNSON, JR., Laredo
 JERRY R. JORDAN, Edna
 GEORGE E. KAIN, Matagorda
 H. A. KATZER, Boerne



JUDY KIMBLE, Carrizo Springs
 RICHARD KLOCKMANN, Brownsville
 CLIFFORD KLOESEL, Woodsboro
 LEATRICE KOCH, Woodsboro

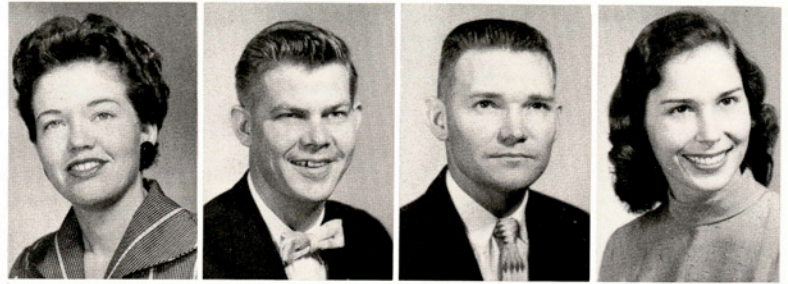

CHARLES KRAMER, Knippa
 WILLIAM KROMER, San Antonio
 D. A. LeNORMAN, Alice
 WELDON LEWIS, Falfurrias

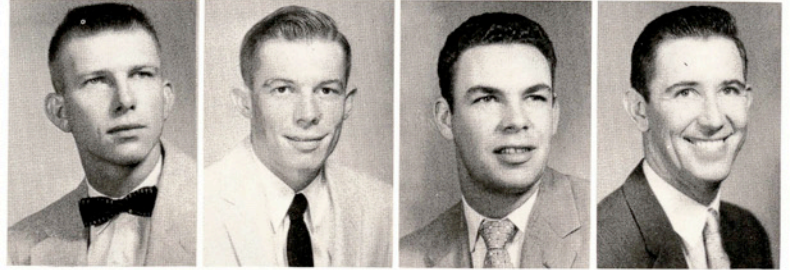

R. J. LOBAUGH, Taft
 GEORGE LOPEZ, Wharton
 LYNN MACE, Rio Hondo
 GILBERTO MARAVILLO, Laredo

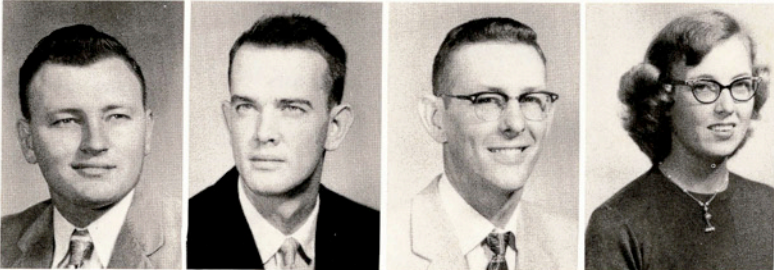

PAUL MATOCHA, Beeville
 LESTER MATHEWS, Falfurrias
 JAMES O. MAY, Kingsville
 ANN MENKE, Charlotte

DONALD MENN, Runge
 BYRD MINTER, JR., Aransas Pass
 MONROE MITTELDORF, Washington, D.C.
 ROBERT MOLDER, Harlingen

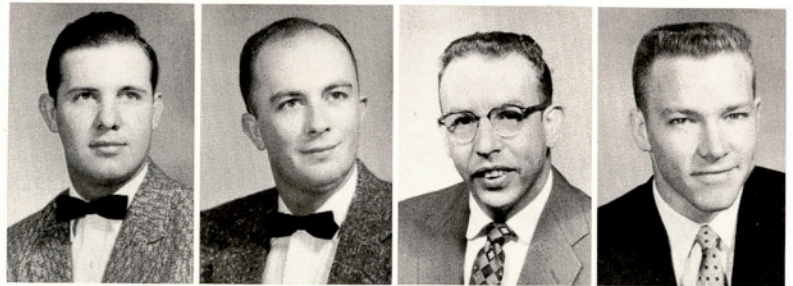

RAYMOND MONROE, Kingsville
 BUNNY MORGAN, San Antonio
 CLAYTON MORGAN, Corpus Christi
 SANDRA MOSS, Refugio

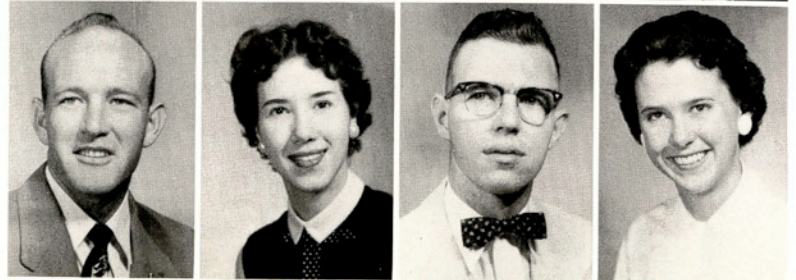

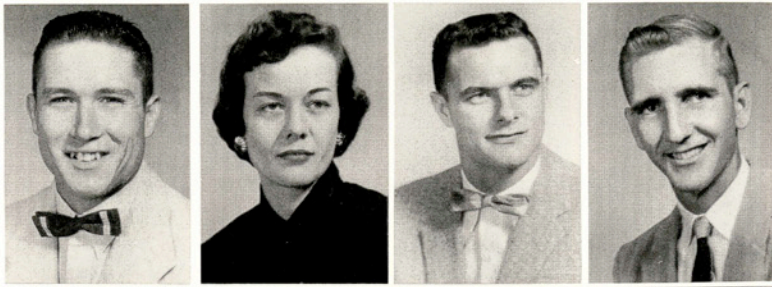

HOWARD MURCHISON, JR., Kingsville
 IBBY MURPHY, Refugio
 JOE MYERS, Jourdanton
 ROBERT McANEAR, Freer



NEAL McBRYDE, San Diego
 ROBERT McCURDY, Kingsville
 DONALD McDONALD, Canyon
 ROYCE McDONALD, Taft

EVERARD McDOWELL, Edna
 ALBERT LEO McGUILL, Beeville
 JOHN NEE, Corpus Christi
 JACK NELSON, Kerrville

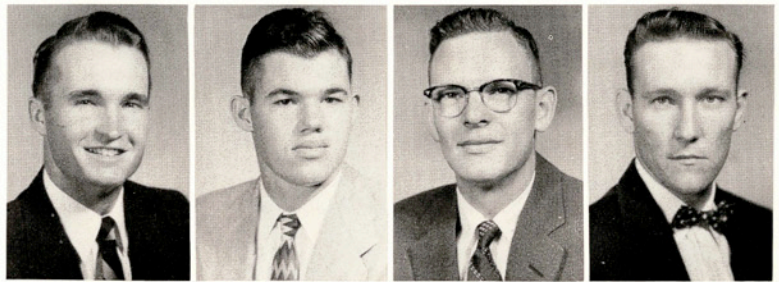

A. GLEN NIMMO, Banquete
 MELROSE NITSCHKE, Converse
 CARRIE NOLEN, Rio Hondo
 RONALD T. NORRIS, Alice

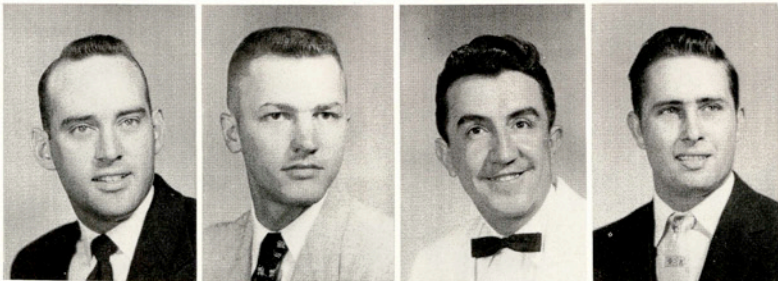

ROBERT OLIN, Victoria
 BENNIE OLISOVSKY, Moulton
 FERDY PENA, Laredo
 DONALD PETERSON, El Campo

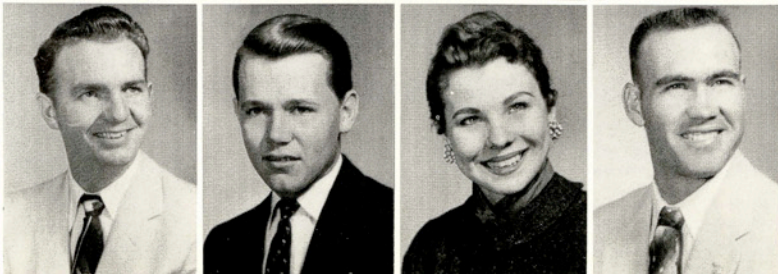

BOBBY PHILLIPS, Vanderbilt
 LACY POGUE, Pawnee
 PEGGY POSTERT, Kingsville
 ARVIS POWELL, Kingsville

EDITH PUCKETT, Brownsville
 WILLIAM PUTTY, San Antonio
 DON QUEEN, La Feria
 CHARLES RACHUI, Odem



BETTYE RAMEY, Ingleside
 ARNOLD RAMIREZ, Corpus Christi
 RICHARD RAMIREZ, Alice
 CHARLES RAWLINGS, Corpus Christi



MANON RAY, Brownsville
 GEORGE RIQUAL, Laredo
 NONA DEE ROE, Kingsville
 JERRY RYAN, Kingsville



JUANITA SALAZAR, Laredo
 MARY LYNNE SCHLOMACH, Bishop
 DONALD SCHNITZ, Adkins
 DAVID SCHOTT, Devine

HELEN SCHULZE, Mission
 RODNEY SCOTT, Falfurrias
 VERNON SEWELL, Benavides
 R. G. SHEARS, Brownsville
 JOANLEE SMITH, Floresville

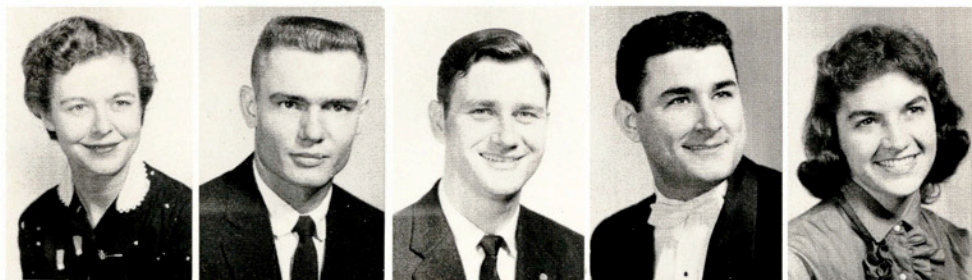

CAROL SPARKS, Kingsville
 DORIS SPIEGELHAUER, Harlingen
 DANIEL STACY, McCamey
 ROBERT STAFFEL, Kingsville
 JACK STEPHENSON, Alice





HELEN STEWTS, Brownsville
 GERALD STREEPER, Agua Dulce
 JESSE SWANSEY, Bay City
 DONALD THOMAS, Harlingen



JANE TODD, Corpus Christi
 LARRY TOMPKINS, Kingsville
 KAY TREPTOW, Robstown
 AMINDA URIBE, Laredo

JOEL URIBE, Laredo
 PATSY VANNOY, Robstown
 DARRELL VAUGHTER, Kingsville
 JAIME VILLANUEVA, Matamoras, Mexico

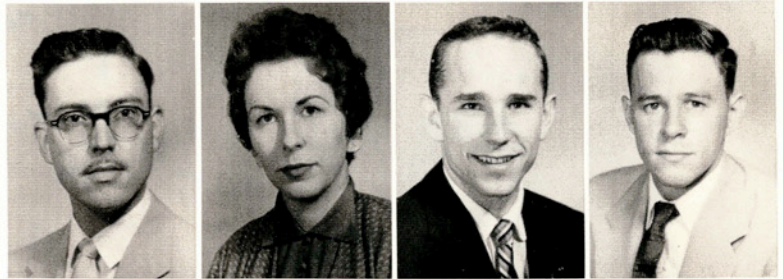

BERTA VILLARREAL, Premont
 ROBERT WAER, Victoria
 FRANK WAHL, Corpus Christi
 JAMES WARREN, Corpus Christi

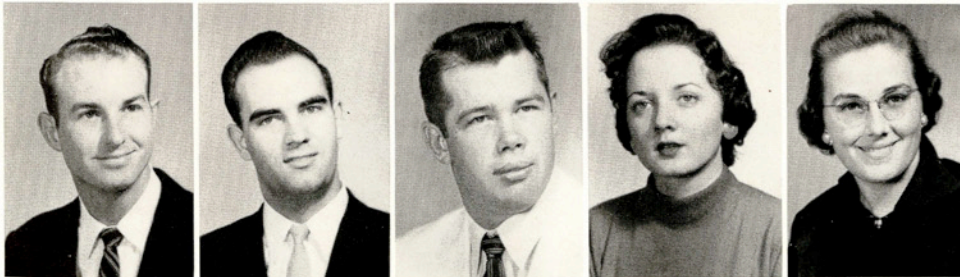
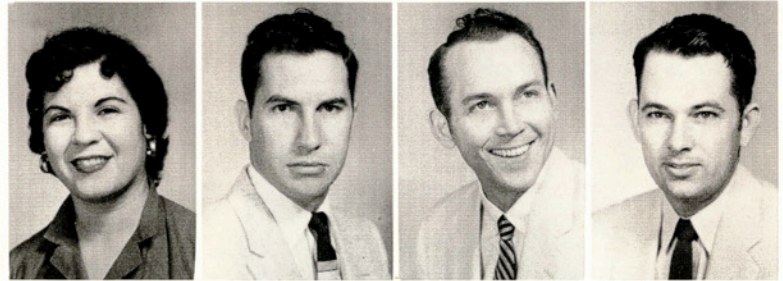

LOUIS WEISS III, Corpus Christi
 GEORGE WERNETTE, Corpus Christi
 ROBERT WHATLEY, Odem
 BOBBIE WHITE, San Antonio
 MARTHA WILSON, Alice



VELMA WILSON, Alice
 KENNETH WITTEN, Floresville
 ANTOINETTE WITTER, San Antonio
 ROBERT WOOD, Corpus Christi
 JAMES WRIGHT, Corpus Christi

Sophomore Class

President
CLYDE MACHEN

Vice-President
JACK BOND

Secretary-Treasurer
BETTY ANN WOELFEL

Reporter
NEWTON LERICH

Parliamentarian
BUDDY MENKING

Student Council Representative
CHARLES BRYAN

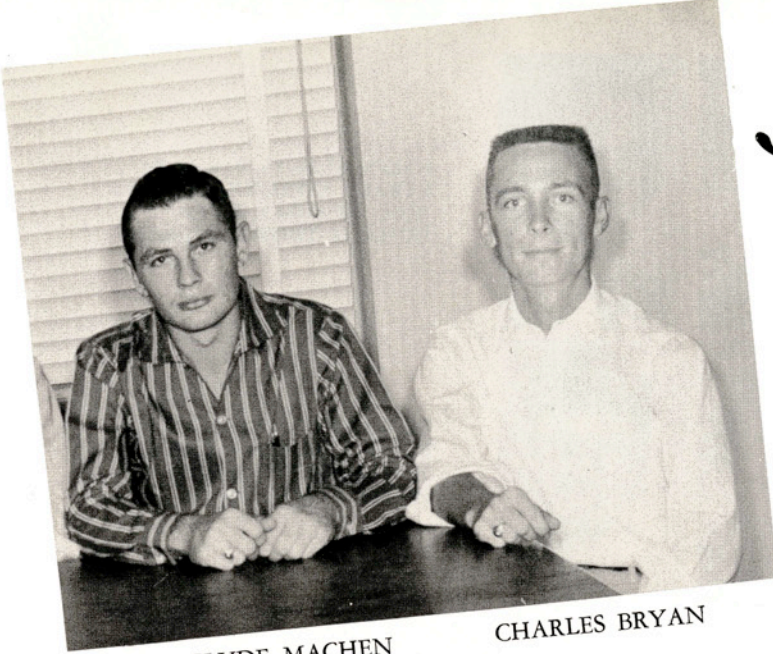

CLYDE MACHEN

CHARLES BRYAN



BETTY ANN WOELFEL

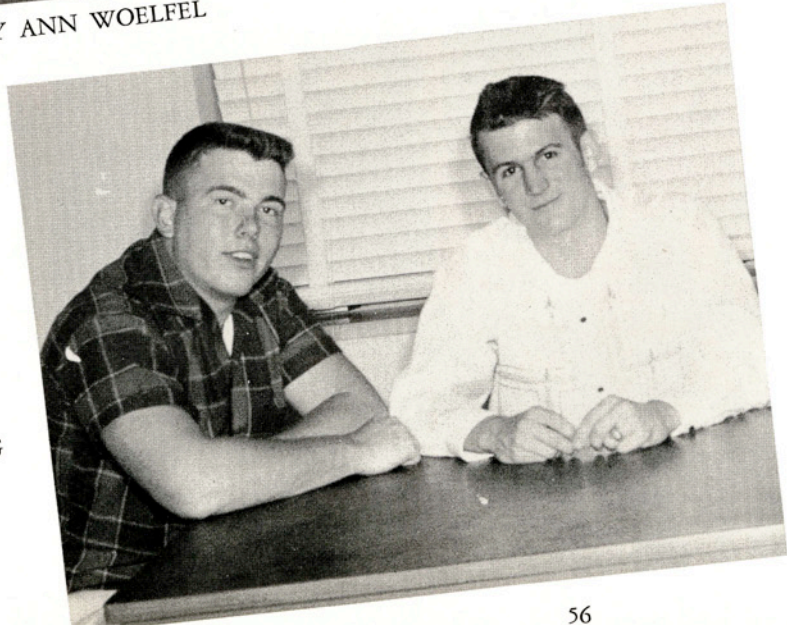

BUDDY MENKING

JACK BOND

RENEE' L. ADAME, San Diego
 TERRY AFFOLTER, Rio Hondo
 FRANKIE ALBRECHT, Jacksonville
 ANN ALEXANDER, Corpus Christi

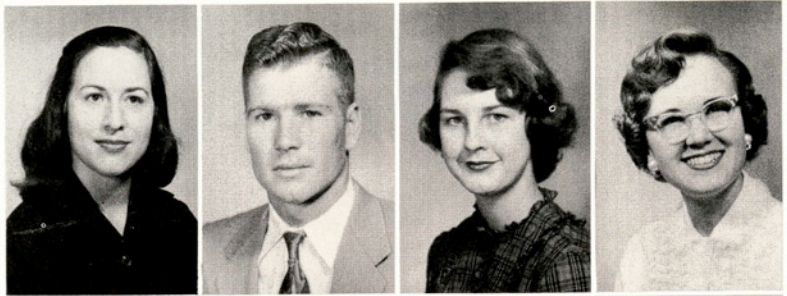

EDWIN ALLISON, San Benito
 ORALIA ALVARADO, Riveria
 ANGELITA ALVAREZ, Laredo
 PHIL ANDERSON, San Juan



JULIETA ARMENDARIZ, Brownsville
 HECTOR ARRENDONDO, Kingsville
 P. J. ATKINSON, JR., Lyford

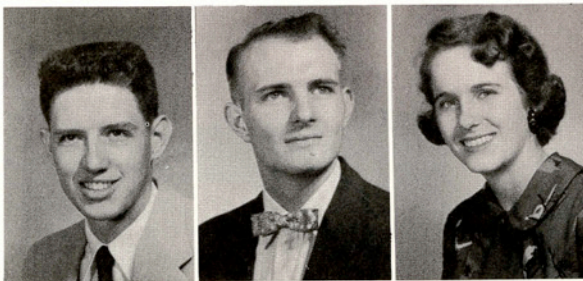
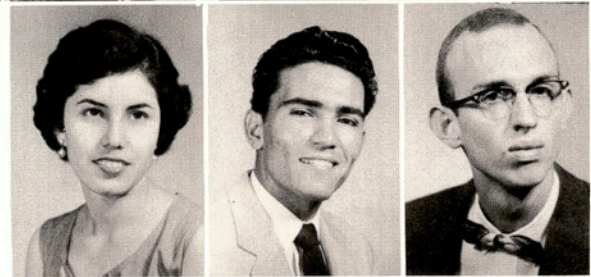

STUART A. AWBREY, Kingsville
 RAY BACON, San Antonio
 JOYCE M. BAKER, Seguin



EUGENE BALLARD, Driscoll
 BARBARA A. BARBER, Refugio
 VIVIAN BARTH, Edcouch
 MARILYN BARTON, Sugarland

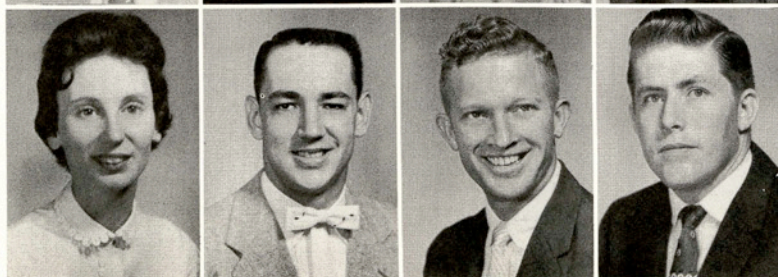

SALLY BEARD, Beeville
 DARRYL BETTGE, Seguin
 SAM D. BISHOP, Alice
 JOHN BLACK, Kingsville

ROLAND C. BLACKBURN, Kingsville
 NANCY BLAISDELL, Kingsville
 JO ANNE BLAKENEY, Uvalde
 VIRGIL E. BLEVINS, Beeville



OTTO BLUNTZER, Goliad
 ROBERT L. BOGUSCH, Kingsville
 JACK C. BOND, Beeville
 LUCILLE BRIGGS, Edinburg

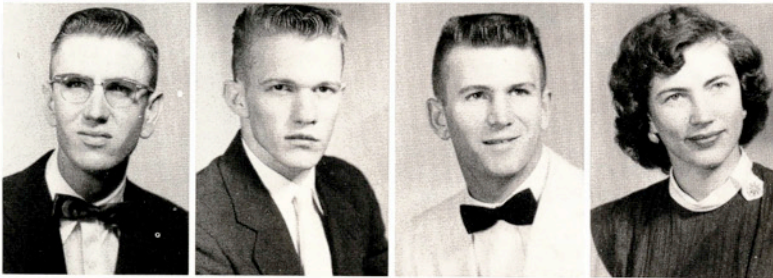

CHARLES T. BRYAN, Benavides
 SHIRLEY ANNE BRYAN, Mission
 JANE CABANISS, Mathis



AURORA CADENA, Benavides
 BARBARA CAREY, San Benito
 BOBBY CARLILE, Hebbronville

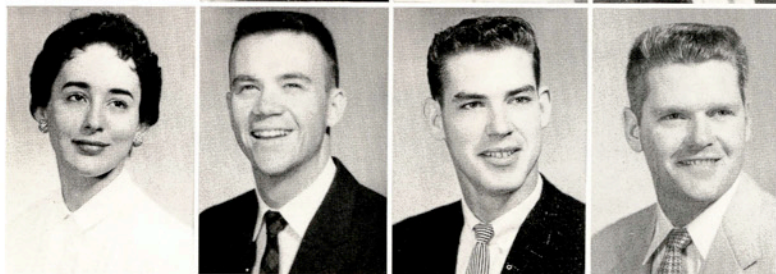

GLORIA CAVAZOS, Kingsville
 JERRY CHILES, Kerrville
 VERNON CLINGER, Bishop
 GENE CLOPTON, Corpus Christi



ROBERT COBB, Big Spring
 DARLINE COLLARD, Alice
 ROSS H. CURBELLO, Skidmore
 KENNETH DANIEL, Corpus Christi

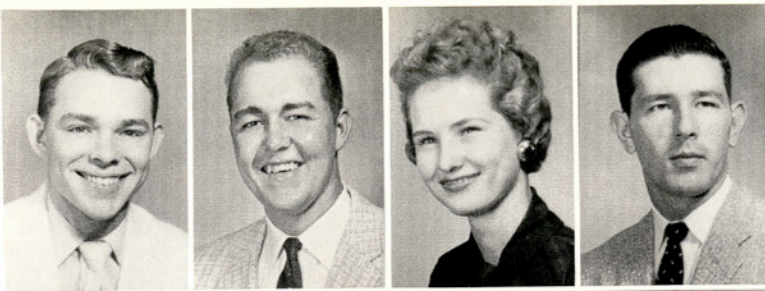

BUZZ DAUGHTREY, San Benito
 TED E. DAVENPORT, Freer
 ADA FRANCES DECHERD, Taft
 FREEMAN DeLANE, Orange

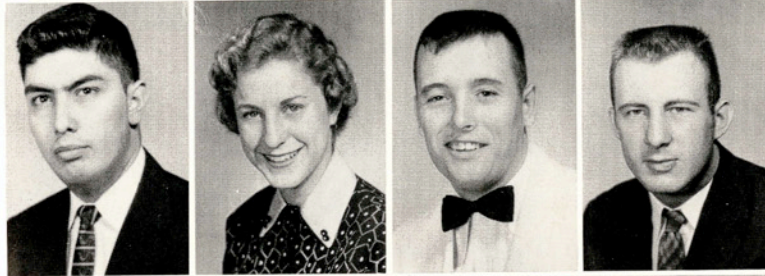

EMETERIO V. DE LEON, Kingsville
 NANCY DICKINSON, Riviera
 JOHN DIETERT, Kingsville
 RONNIE DISCHINGER, Victoria

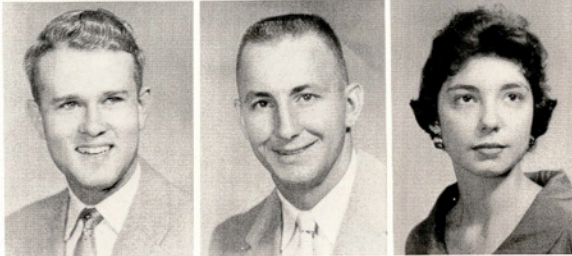

RICHARD DIXON, Santa Rosa
 RAY GENE DOUBRAVA, Beeville
 DEE ANN DURHAM, Kingsville

KATHERYN ELIAS, Brownsville
 RODGER N. ELKINS, Santa Rosa
 ELAINE ELLIFF, Harlingen



LEOPOLDO ESCOBAR, JR., Encino
 BILLY D. EVANS, Junction
 WRAY NELL EVANS, Alice
 SAM FENNER, Sinton



BILL FORAN, Corpus Christi
 ERNEST A. FORD, JR., Kingsville
 CHARLES D. FOREHAND, Graham
 ROBERT FUGITT, Corpus Christi



ROBERT F. GAERTNER, Floresville
 MARY E. GANDY, Harlingen
 ELIAS GARCIA, JR., Kingsville
 ARNOLDO GARZA, Rio Grande City

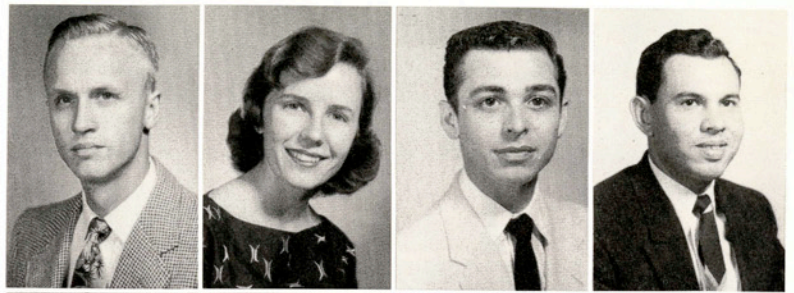

MACARIO GARZA, Benavides
 DONNA JEAN GIVENS, Falfurrias
 ANNETTA GONTHIER, San Luis Potosi, Mex.
 JAIME A. GONZALES, Zapata



MELITON L. GONZALES, Alice
 ROBERT GRAY, Harlingen
 CLYDE S. GREENLEES, Premont

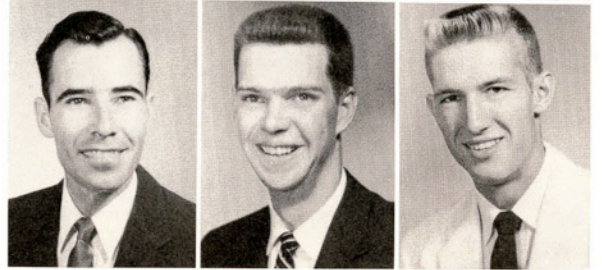

KAY LYNN GREGG, Kingsville
 MICHAEL GUDAT, Victoria
 DAVID GUNTER, Calallen
 WILL HAESE, Corpus Christi



CAROLINE HANKE, Robstown
 WILLIAM J. HANSEN, Dallas
 ANN HARDEE, Pensacola, Fla.
 JAMES E. HARPER, Laredo

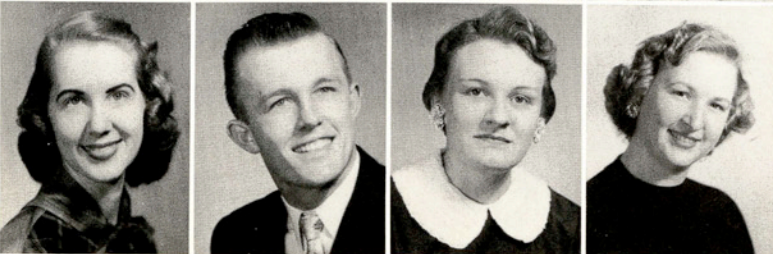

IRIS HARRELL, Charlotte
 JOHN B. HARVEY, Mirando City
 DEANA HELLUMS, Falfurrias
 HOPE HENDERSON, Raymondville

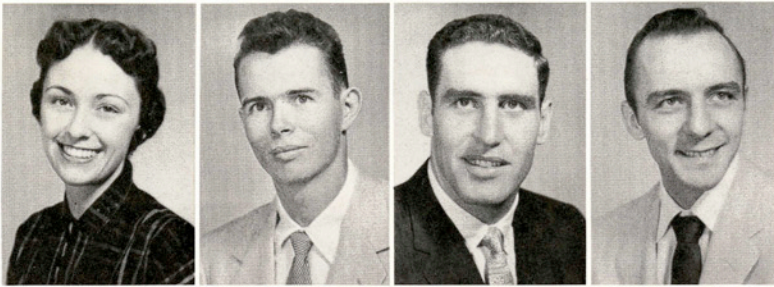

MARY HENDERSON, Mathis
 HOWARD B. HENRY, Alice
 PHILLIP R. HENRY, Lolita
 ERNEST HERRIMAN, Bishop

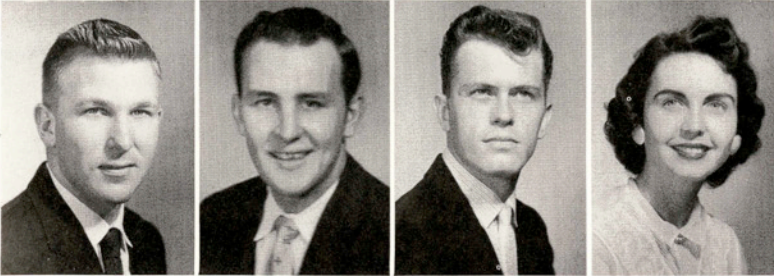

ROBERT L. HERRINGTON, Kingsville
 ALLEN HERRMANN, Banquete
 LARRY HESTER, Kerrville
 SHIRLEE HICKMAN, Bishop

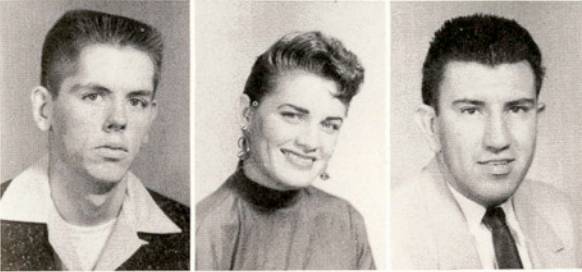

HARVEY N. HIGHTOWER, Odem
 BILLIE HILL, Corpus Christi
 JOSE ROLANDO HINOJOSA, Alice

PAT HOBBS, Johnson City
 JOHN L. HOFFMAN, Corpus Christi
 LESSIE RUTH HOFFMAN, Corpus Christi
 FLOYD E. HOLBERT, Victoria



JAMES S. HOLDEN, Mexico City, Mex.
 JIMMY HOLLON, Los Fresnos
 JAN HOTCHKISS, Corpus Christi
 JOAN HOWE, Kingsville

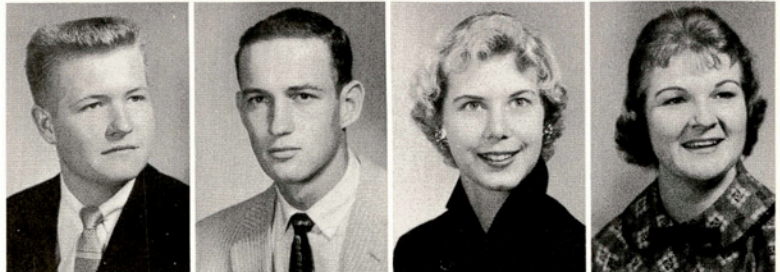

PHILLIP HUDSON, Three Rivers
 WILLIAM G. HUGHES, Elsa
 WILLIAM RAY JANCHA, Skidmore
 ALLEN L. JANK, Goliad



DONNIE SUE JOHNSON, San Benito
 ROBERT JOHNSON, Kingsville
 MICKEY KACHINSKI, Sugarland
 VICTOR KAINER, El Campo

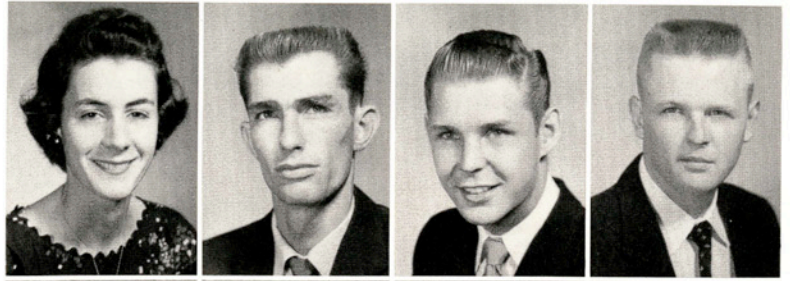

DAVID C. KELLY, Alice
 JAMES KENYON, Kingsville
 MYRADEL KIRK, Berclair
 BILL KNOX, Canton



EDMUND KOLIBA, Corpus Christi
 ALLEN KOONCE, Taft
 HAROLD KRUASE, Pharr

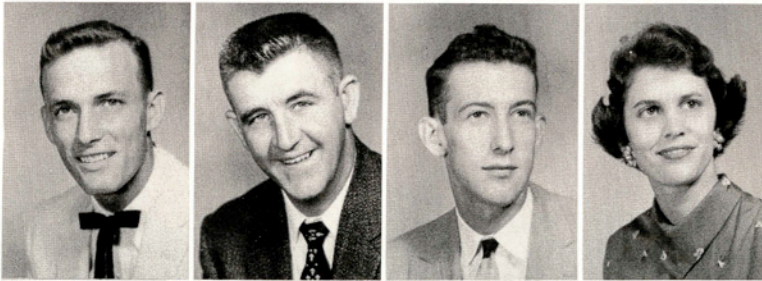

NOLAN KUNKLE, Karnes City
 JOE LADD, Port Isabel
 JOHN LAINHART, Kerrville
 KAY LAKE, San Benito



BETSEY ANN LANGFORD, Pettus
 ROBERT LANSFORD, Carrizo Springs
 ELAINE LAUDERBACK, George West
 ESTELLA LEAL, Raymondville



NEWTON LERICH, San Antonio
 PAT LEYENDECKER, Laredo
 BETTIE LINBURG, Goliad
 BERTH DELL LOCHAUSEN, Edna

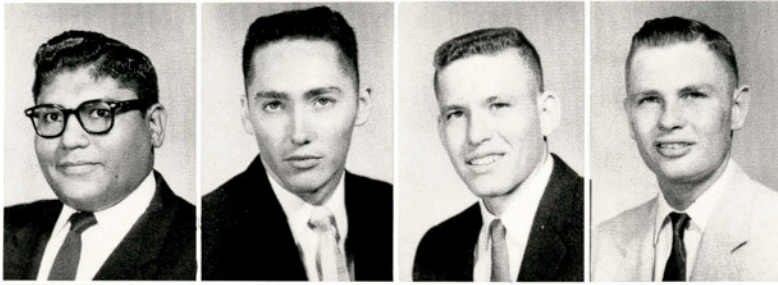

ROBERT LOPEZ, San Antonio
 MARVIN D. LUCE, Ganado
 TOM LUCE, Mission
 CLYDE MACHEN, Donna

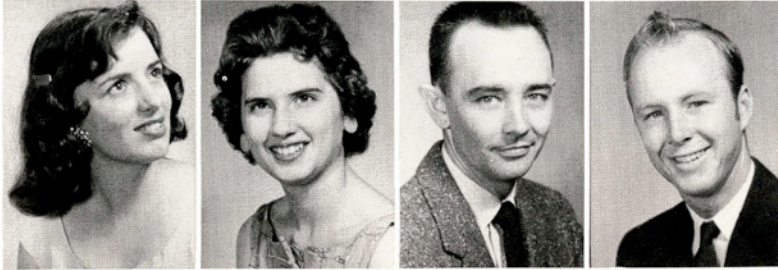

BEATRICE MANGEL, Encino
 BILLIE BETH MANNING, Refugio
 DARRELL MARTEL, Falfurrias
 PERRY MARTIN, Baird

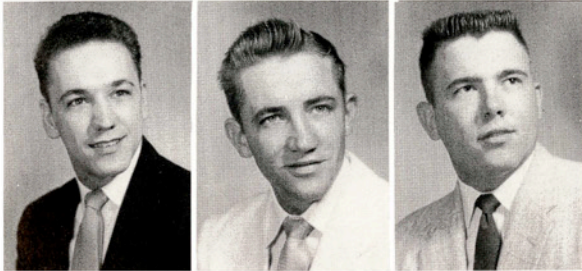

JOSEPH MASTERSON, Harlingen
 ZAN MATTHIES, Ganado
 BUDDY MENKING, Corpus Christi

JERRY F. MIERS, San Antonio
 DWAIN MILLER, Bishop
 DONALD MILEY, Harlingen
 ROY N. MILUM, Los Fresnos

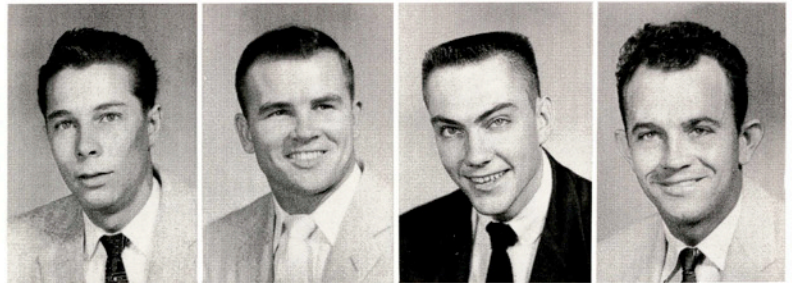

QUENTIN MORRIS, Harlingen
 JOHN G. MUCKLEROY, Pleasanton
 COLEMAN MULINIX, Beeville
 HENRY E. MUNK, Victoria

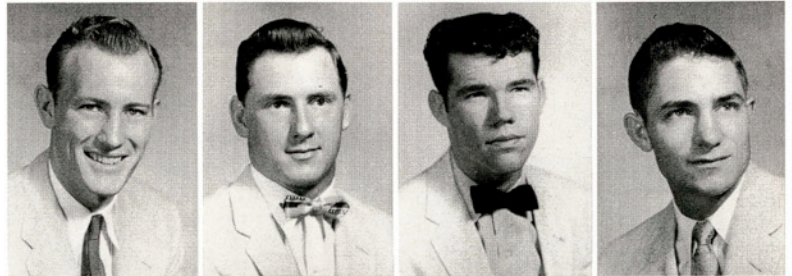

BUZZY MURPHY, Refugio
 JIMMY MURPHY, Freer
 ANDREW MYERS, Falfurrias
 ROBERT P. MYERS, Donna

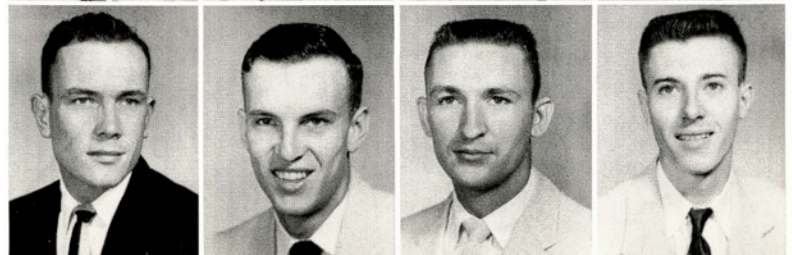

FRANKLIN S. McALLISTER, Devine
 JOHN McCOY, Memphis, Tenn.
 ELAINE McCULLOUGH, Refugio
 MARIDEL McINTOSH, San Benito

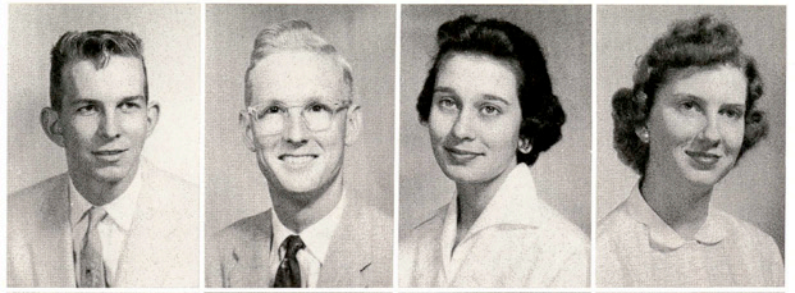

JEAN McKIM, Edcouch
 NATHAN R. McRAE, Hebbronville
 MARY L. McWILLIAMS, Raymondville
 JOHN J. NAVER, Alice

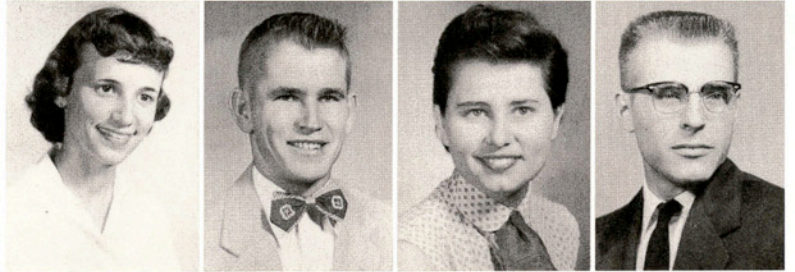

ROBERT M. NEEDHAM, Kingsville
 BEDA ANN NELSON, Corpus Christi
 BARBARA B. NEWBERRY, Olmito

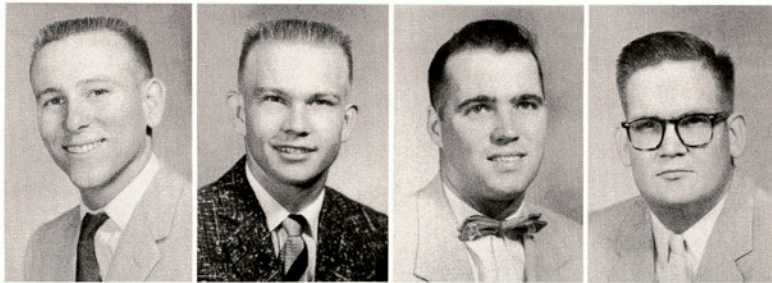
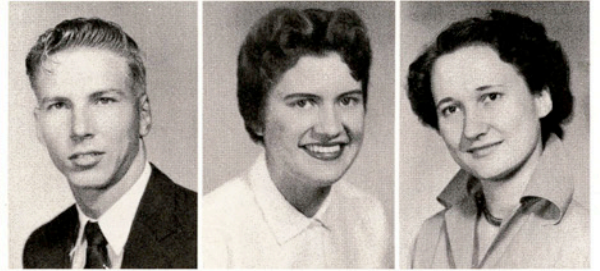

LEON NIX, Kingsville
 JAMES T. NOLEN, Rio Hondo
 M. J. O'GRADY, JR., Bristol, Mass.
 THOMAS L. OLSON, JR., Kingsville

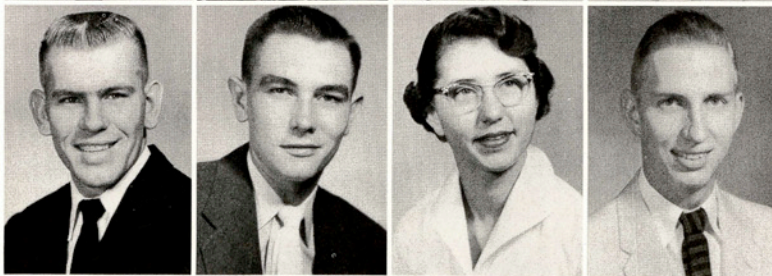

ROY CHARLES ORTOLON, Edna
 ERNEST H. PAGE, Lockhart
 BARBARA PALMER, Freer
 DAVID PATRICK, Kingsville



DONALD PATRICK, Kingsville
 A. D. PATTON, San Antonio
 DELIA NELLA PENA, Laredo
 MARY JOAN PHILLIPS, Corpus Christi



ARLIE PITTMAN, Donna
 CHARLES N. PIRTLE, McAllen
 DOROTHY POGUE, Karnes City
 CARL RACKLEY, Corpus Christi

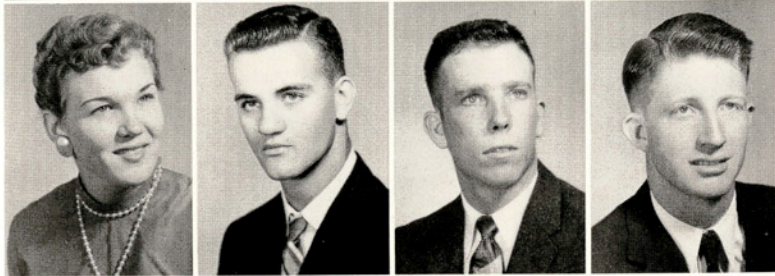

ROSILYN RANGE, Skidmore
 PAUL REID, JR., Premont
 DICK RICHARDS, Ingleside
 JAMES E. RICHARDSON, Harlingen

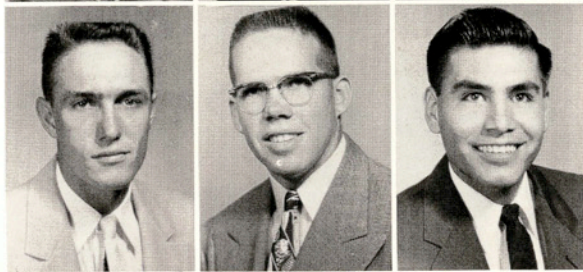

ROBERT C. RICHARDSON, Floresville
 WILLIE DAN ROWELL, Edna
 CANDELARIO RUIZ, San Diego

MIGUEL RUIZ, Laredo
 LOUISE RUNNELS, Raymondville
 EDDIE RUTLEDGE, JR., McAllen
 GLORIA M. SAENZ, Laredo

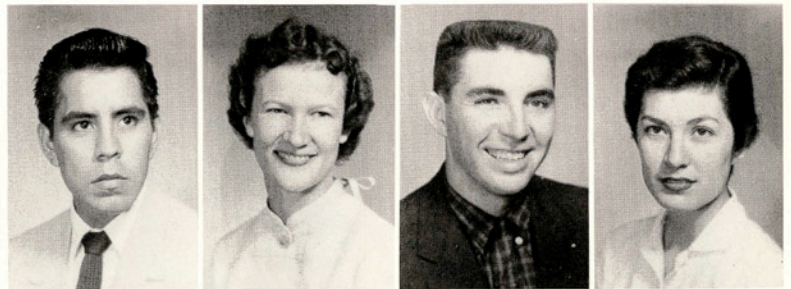

BILLIE SAMUELSON, Boling
 BLANCA SANCHEZ, Harlingen
 BOBBY SANDERS, Texas City
 NELDA SAWYER, Aransas Pass

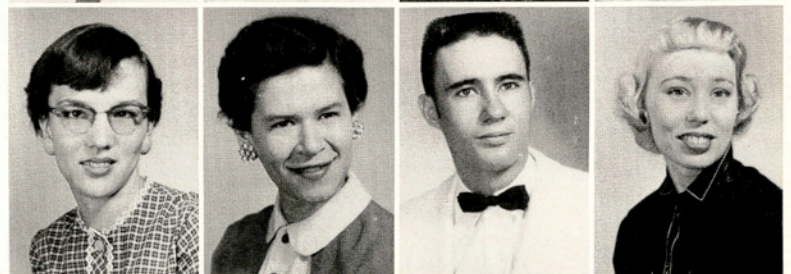

FARRIS SCHMIDT, Somerset
 K. G. SCHRUTKA, Jourdanton
 JAMES P. SCHULZE, Mission
 L. A. SCHULZE, Alice

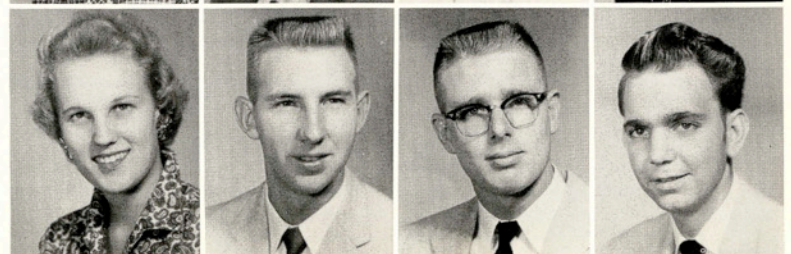

BARBARA ANN SEWELL, Benavides
 DREW SHANKLE, JR., Donna
 JAMES M. SHEIVES, San Benito
 JIMMY SHORT, San Antonio

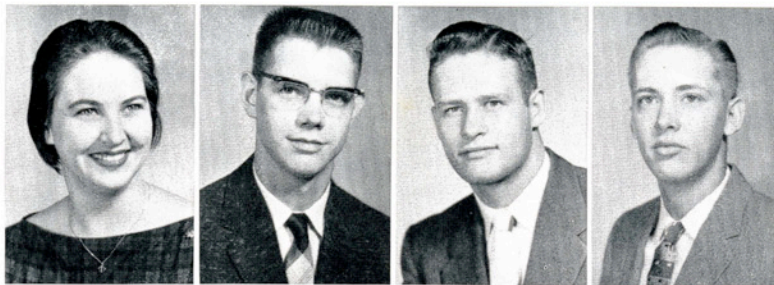

MRS. VUALDA SIEVERS, Yorktown
 ROBERT SIMS, Odem
 CLAYTON J. SMITH, Freer
 RICHARD L. SMITH, San Benito

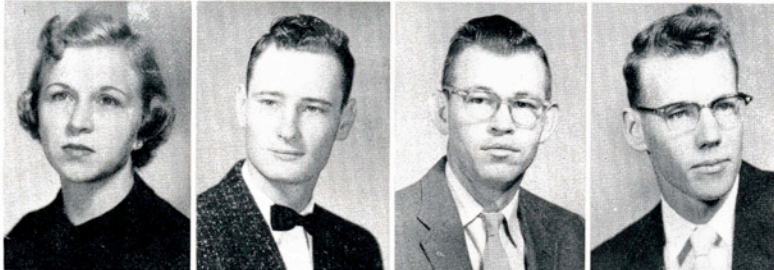

CAROLYN SRAMEK, Crystal City
 CARLENE PEEPLES STACY, Rocksprings
 CARROLL L. STARNES, Kingsville



EDWARD LEWIS STARNES, Kingsville
 DEAN STEPHENS, McMahan
 JACKIE STEWART, Corpus Christi
 JAMES RAY STEWART, Beeville

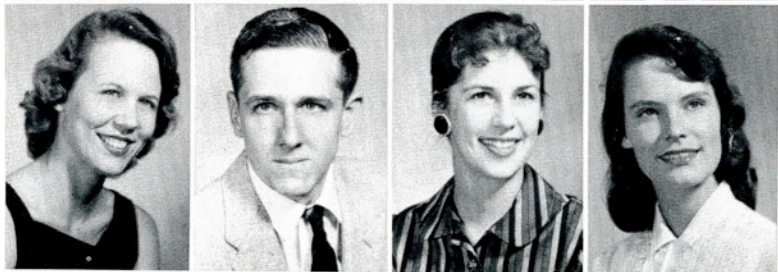

DOROTHY STOOPS, Kingsville
 GEORGE STRICKLAND, Jourdanton
 SUE STROUD, San Antonio
 SUE STURDIVANT, Corpus Christi

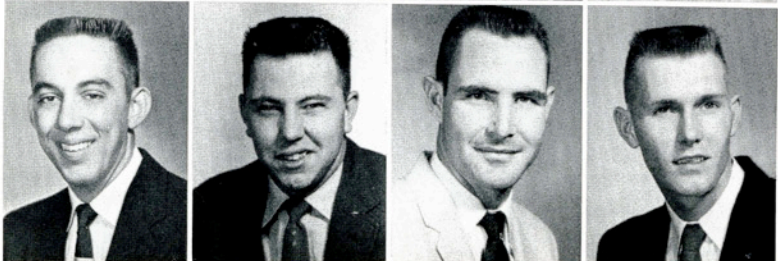

GEORGE STUTZ, Mission
 D. E. SYLVESTER, Hondo
 MELVIN L. THOMPSON, Rio Hondo
 E. A. THORMAEHLEN, JR., Johnson City

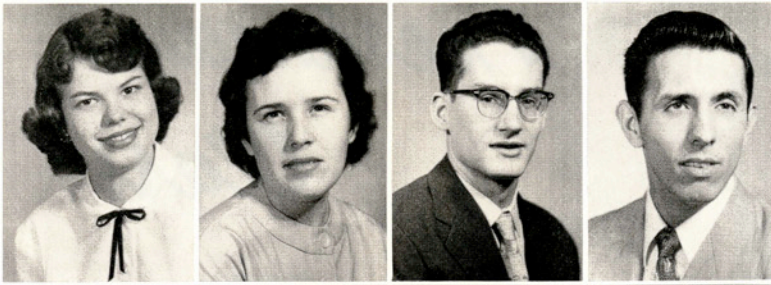

BETTY TRAPP, Von Ormy
 GRACIELA TREVINO, Kingsville
 K. S. TROSTMANN, Houston
 CARLOS F. TRUAN, Kingsville

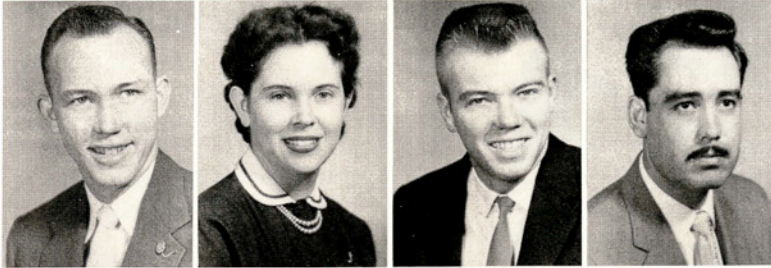

JAMES O. TYLER, San Benito
 EPSIE VAUGHTER, Kingsville
 J. L. VERNOR, Corpus Christi
 FRANCISCO VILLARREAL, Zapata

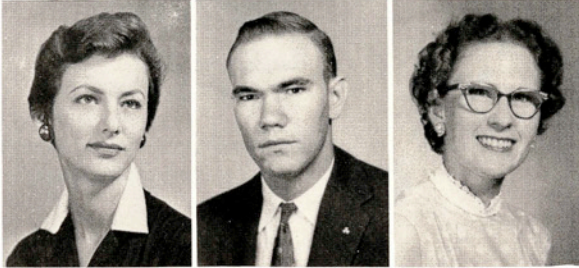

VIRGINIA VOLLMERING, Hebbbronville
 MARION WALKER, Three Rivers
 AUDRA ANN WATERS, Mercedes

MARTIN H. WEBB, Corpus Christi
 BLANCHE WENDLAND, Robstown
 HERBERT D. WELLS, Sinton
 ROBERT WETHEROLD, Harlingen



BILL WICKLINE, Corpus Christi
 LARRY WILLIAMS, Elsa
 ROBERT WILLIAMS, Elsa
 KATHLEEN WILSON, Alice

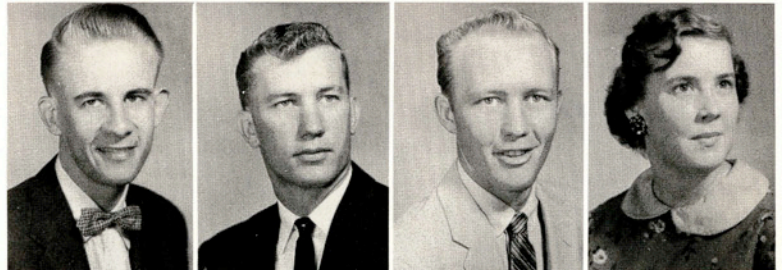

BETTY ANN WOELFEL, Kingsville
 CHARLES D. YODER, McAllen
 ARCHIE ZABEL, Woodsboro
 RENE ZAMORA, Edinburg

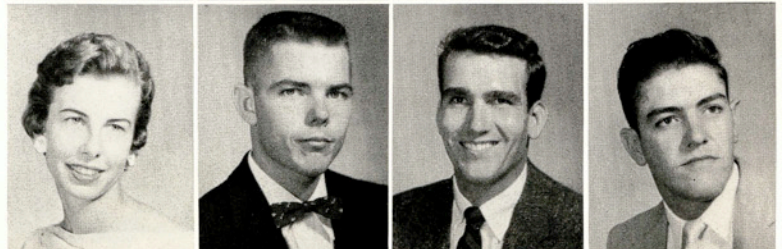

Freshman Class

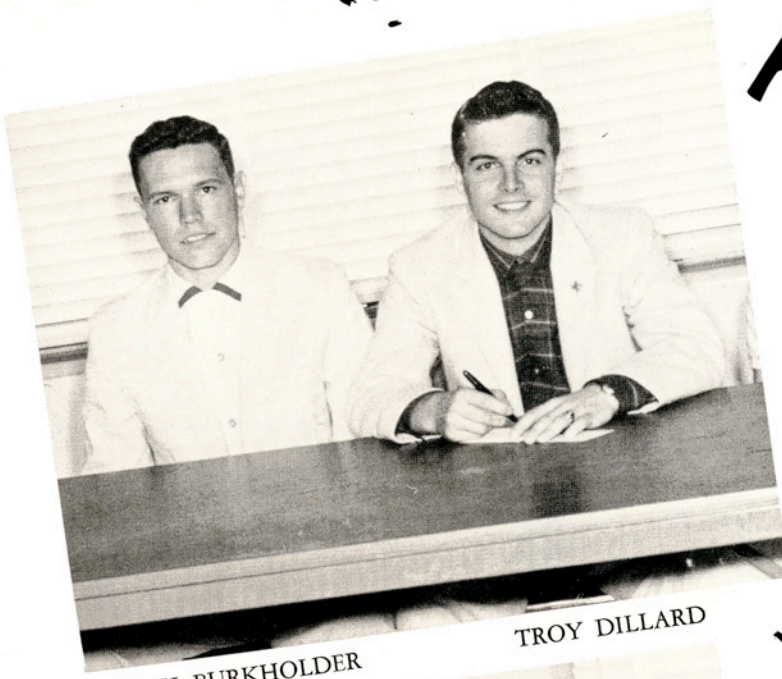

JACK BURKHOLDER

TROY DILLARD

President

TROY DILLARD

Vice-President

MARY HARBORTH

Secretary-Treasurer

NANCY BASS,

Reporter

NORMA REED,

Parliamentarian

LORRAINE OLSEN,

Student Council Representative

JACK BURKHOLDER,

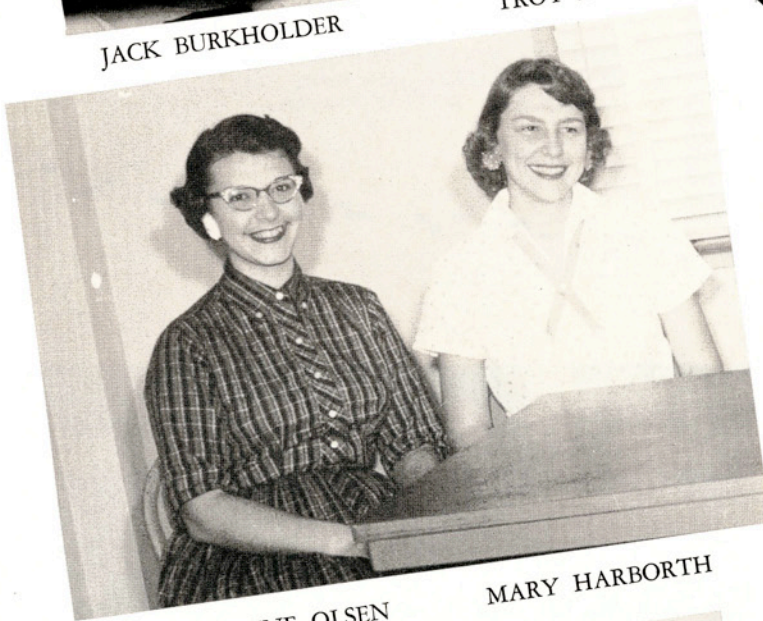

LORRAINE OLSEN

MARY HARBORTH



NORMA REED

NANCY BASS



HARRY ADAMS
Alice



BARBARA ADCKOCK
Alice



JAMES DON AFFOLTER
Rio Hondo



GEORGE ALVARADO
Robstown



JOSE ALVARADO
Bishop

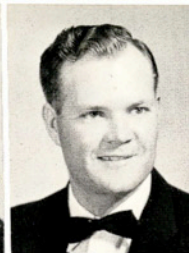

LEROY ANGERMILLER
Kenedy



KAY ASHWORTH
Kingsville



BOBBY L. ATKINS
Corpus Christi



THOMAS ATKINSON
Lyford



LEE EDWARD BACA
Bay City



WAYNE BAKER
Belton



PAULA BALDWIN
Corpus Christi



ERVIN BALUSEK
Orange Grove

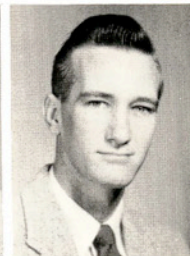

LESTER BALUSEK
Orange Grove

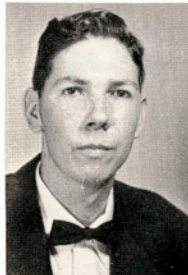

DARRELL W. BARBER, Floresville
HARVEY L. BARKER, Baytown
TOMMY BARNES, Laredo
MURRAY BARR, San Antonio



ELIZABETH BARTLETT, Victoria
WILEY BARTON, Kingsville
NANCY BASS, Corpus Christi
HARVEY BECKER, Bishop



BOB BEDWELL, Aransas Pass
MAX BENNETT, Kingsville
JUNE BERRY, Mathis
SANDRA BIDDISON, Lozano



RICHARD H. BLACK, Alice
W. R. BLACK, Kingsville
JOSEPH BLOWEY, Sebastian
MARY LOU BODE, Corpus Christi

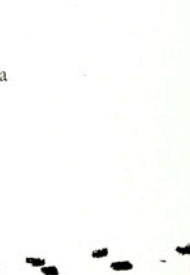
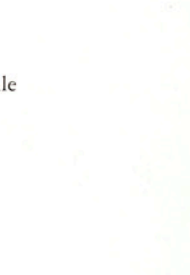
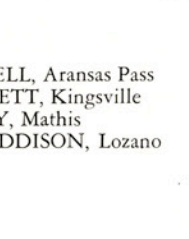
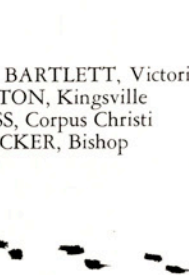
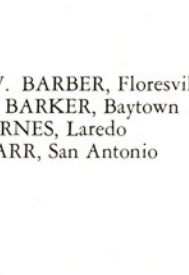
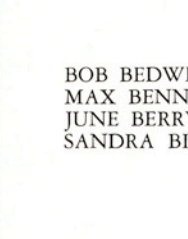
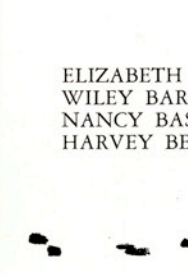
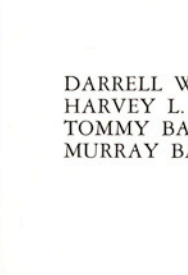



WALTER GARY BOEHNKE
Aransas Pass



CLARENCE BOENING
Peggy



SHERMAN R. BOESE
Weslaco



RAYMOND BOLAND
Corpus Christi



LARRY A. BOLES
Kingsville



WILLIS A. BOONE
Devine



JOYCE K. BOURLAND
Fort Hancock



JOHN A. BRADLEY
Laredo



EDWARD D. BREMER
Tynan



ANNETTE BRIDGES
Pleasanton



BOBBY W. BROWN
Lockhart



GLENDA BROWN
Edroy

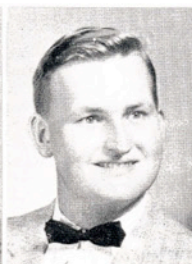

JAMES LEE BROWN
Alice



FRED OTTO BURGESS
San Benito

DORIS BURKE, Alice
ELEANOR BURKHARDT, San Antonio
JAN BURNETT, Corpus Christi
LILLIAN BURNETT, Corpus Christi



JIMMIE BURRIS, Kingsville
GRACE JANE BUTCHER, La Feria
ADA RUTH CADDELL, Kingsville
TOMMY CALDWELL, Freeport



GEORGE H. CALHOUN, San Antonio
THOMAS CALLIHAM, Calliham
GERALD CAMBER, Billett
RICHARD P. CAMPBELL, Houston

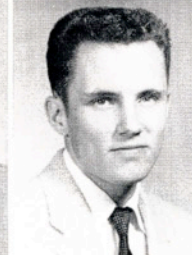

ROSARIO CANALES, Kingsville
ROSA DEE CARDWELL, Alice
BARRY CARPENTER, Alice
PATRICK CARSON, Corpus Christi



DEAN
CHAMRAD
Beeville



EDWARD
CHRISTIAN
Gonzales



THOMAS ERWIN
CHUSTZ
Lockhart



NINA
CLARK
Robstown



SHIRLEY
CLARK
Alice



PEGGIE
CLEM
Kingsville



MARILOU
CLINE
Corpus Christi



CHARLES T.
COLE
Los Fresnos



ELSIE
COOPER
Robstown



DAVID
COPELAND
Pettus



CAROLYN
COUCH
Corpus Christi



WANDA
COWART
San Benito



KAY
CRAMER
Harlingen



LEE
CRAWFORD
Corpus Christi



ORA DEL CRAWFORD, Colby, Kansas
JOHN CUMMINGS, Rye, N.Y.
JACKSON CUNDIFF, Aransas Pass
JOE RAY CUSTER, Pt. Lavaca



JOHN S. CUSTER, Bruni
DANIEL DAGUE, Harlingen
BARTON W. DAILEY, San Antonio
LEA DANLEY, Harlingen

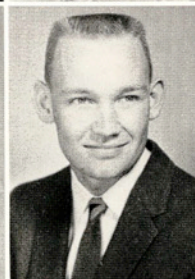

KATHLEEN DAVENPORT, Converse
DAVID DAVIDSON, Houston
LARRY DAVIDSON, Houston
JON DAVIS, Houston



EFREN DE LEON DIAZ, Robstown
TROY LEE DILLARD, San Antonio
JOHN DONNELL Jr., Corpus Christi
KAY DOTY, McAllen

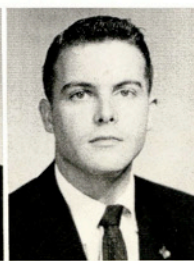



GENE W.
DRABEK
Kingsville



CHARLIE
DRULY
Angleton



ROBERT WAYNE
DUNCAN
Woodsboro

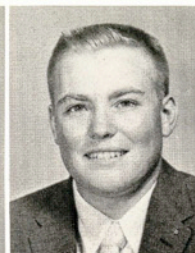

WILL MATHIS
DUNN
Luling



HENRY C.
EHERT
Seguin



RONNIE
EDWARDS
Ingleside



LARRY ALLEN
ERLER
Whitsett



ALTON
EZELL
Lyford



JAMIE
FALVELLA
Kenedy



MORGAN KENT
FENLEY
Brownsville



HERBERT
FILE
Salisbury, N.C.



JUDY
FLOWER
Kingsville



JOHN
FOOTE
Findlay, Ohio

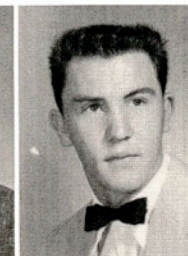

RONNIE
FOX
Harlingen

JOE FRERKING, Seguin
DOROTHY GABBERT, Freer
ROBERT E. GARCIA, Zapata
TERRY GARRETT, Kingsville

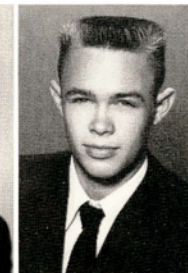
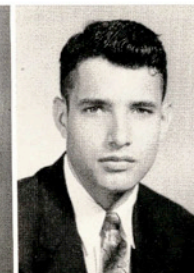

ORVALL L. GARRETT, Pettus
DAVID M. GARVIE, Bellaire
JUAN GARZA, Harlingen
DAVID L. GIBSON, Sager-ton

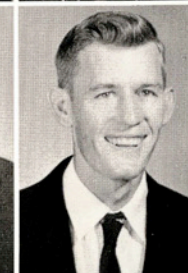
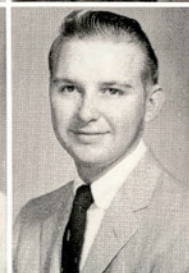

RICHMOND W. GIDDEN, Kingsville
EDWIN H. GIESE JR., Ganado
RONALD GOLDMAN, Jour-danton
RENE GOMEZ, Raymondville

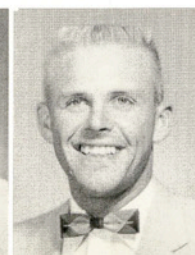
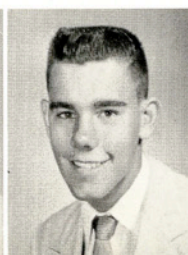

JEANETTE GONTHIER, San Luis Potosi, Mexico
JOSE L. GONZALES, Alice
W. HUGH GOPFFARTH, La Ward
GLEN GOSSETT, Kingsville



CAROL
GOUCHER
San Antonio



WANDA CAROL
GRADICK
Kingsville



BERNARD
GRAHAM
Bay City



JOHN
GRAHAM
Freer



JIMMIE
GRANT
Coy City



STANLY
GRANTHAM
Benavides



DOUGLAS
GRAY
Harlingen



WALLIS
GREGORCYK
Mathis



GERALD F.
GRIFFIN
La Coste



JOE ROBERT
GUTIERREZ
Sasparco



TOMMY ALLEN
HALEY
Seguin



JOHN
HALL
San Antonio



RENDAL
HAMBY
Big Spring

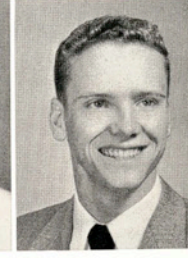

E. EARL
HAMILTON
Garland



MARY LOUISE HARBORTH, Yoakum
E. EUGENE HARBOUR, Harlingen
PRESTON J. HARRELL, Pettus
VERNON F. HARRIS, San Benito



SHERRY C. HARTSELL, Edna
ELAINE HARVEY, Oilton
VIRGINIA HAWKINS, Kingsville
JENELL HAYDEN, Jourdanton



LESLIE HAYES, Kingsville
EVA C. HENDERSON, Corpus Christi
DOROTHY HERRINGTON, Kingsville
MARY FRANCES HESSONG, Banquete



CECIL HESTER JR., Woodsboro
DONNELL HEWETT, Ft. Worth
ROBERT LEON HILL, Winters
JOE MACK HILLIARD, Freer

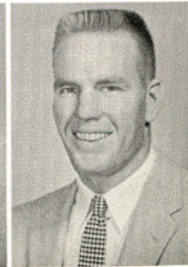



FRED
HORNSBY
Falfurrias

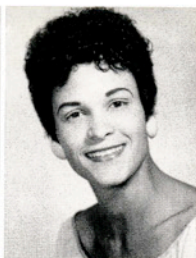

ALICIA FAYE
HUMPHREYS
Kingsville



CHARLES
HUNNICUTT
Sinton



ALBERT
HUNTER
Kingsville



B.D.F.
HUNTER
Kingsville



BRENT
HUNTSINGER
Mathis



GERALD L.
JAMES
Kingsville



CAROLYN
JOHNSON
Laredo



KEITH
JOHNSON
San Benito



NANCY CAROLYN
JOHNSON
Palacios



VIRGINIA
JOHNSON
Pharr



BONNIE
JONAS
San Antonio



CASEY
JONES
Corpus Christi



HENRI D.
KAHN
Laredo

JOHN ROBERT KAMPFHENKEL, Robstown
DON KAPPELMAN, Floresville
KAY K. KANIPE, Corpus Christi
KAROLE KEMPE, Alice



NANCY JO KENNEDY, San Antonio
RICHARD KIEFFER, Edinburg
MARY ANN KIES, Alamo
MILTON KING, Aransas Pass



PATTY KING, San Antonio
DENNIS KLUMPP, Falfurrias
JACK E. KNIGHT, Uvalde
RICHARD L. KOLTERMAN, Lyford

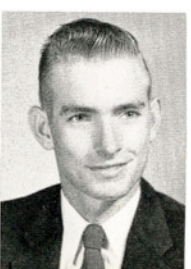
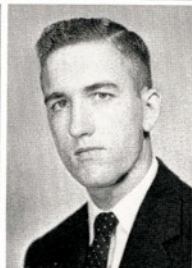
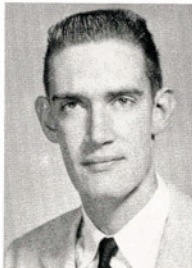

EUGENE KAUDEKA, Ganado
CHARLES W. KROMER, San Antonio
DANIEL W. KUS, Detroit, Mich.
ROSS LANCE, Mission



CHARLES RAY
LEE
Freer

ROBERT B.
LEECH
Los Fresno

DANIEL
LEFNER
Lyford

ANN
LEWIS
Floresville

LINDA
LINDEMAN
Alice

EDWARD
LINDLEY
Corpus Christi

JOHN
LILLETTON
Harlingen

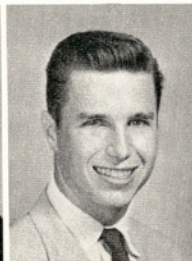

RONALD K.
LONG
Minneapolis, Kas.

RUDY
LOSOYA
Raymondville

WERNER
LOUWEIN
Bishop

GARLAND
LOWRANCE
Cotulla

ALTON A.
LYNCH JR.
Corpus Christi

PATRICIA M.
MacMAHON
Alice

MICHELLE
MALMBERG
Kingsville



BETTY C. MARTIN, Tilden
ROBERT G. MASON, Corpus Christi
PHYLLIS KAY, Campbellton
KATHRYN MEADOW, Kingsville

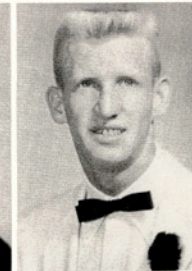

ROSA LEE MEDLIN, Freer
MARY KAYE MEEK, Kingsville
BASIL E. MILLER JR., Brownsville
LEOTA MILLER, Raymondville

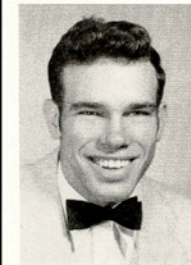

LARRY MOULDER, Harlingen
CHRISTINA MONTALBO, Santa Elena
MARGARET MORROW, Raymondville
CARMEN MUNOZ, Los Saenz

EDGAR A. MYERS, Donna
DON McASKILL, San Antonio
BETTY J. McCAULEY, De Quincy, La.
LARETTA McCOY, Robstown

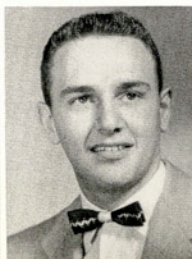



ROMA JEAN
McCOY
Kenedy



BASIL
McDERMOTT
Corpus Christi



A. G.
McDONALD
Kingsville



WALTER
McFERRIN
Silver

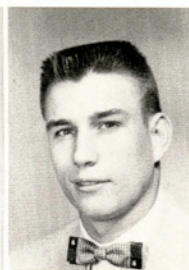

ROBERT
McKINNEY
Kingsville



ELMER
McLEOD
Corpus Christi

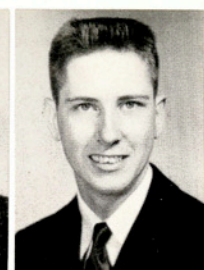

DENZIL
McMURREY
Pleasanton



MAXIE
NEAL
San Antonio



ANDREA
NELSON
Kingsville



BARBARA
NELSON
McAllen



THOMAS S.
NICHOLS
Santa Rosa



CHARLES
NORWOOD
Carrizo Springs



BILLY RAY
NOVAK
Runge



BILLY
O'BARR
Sinton

WAYNE ODOM, Three Rivers
BOB OEDAMER, Corpus Christi
LORRAINE OLSEN, Corpus Christi
NORMA EVELYN OLSON, Woodsboro



PAT ANNA PARHAM, Raymondville
LARRY REX PAYNE, Austwell
RICHARD PEDEN, Corpus Christi
ALONZO PEREZ, Robstown



ROBERT D. PERKINS, San Antonio
BARBARA PETRY, Houston
MARTHA KAY PHILEN, Freer
BURTON L. PHILLIPS, Corpus Christi



LIZ PHILLIPS, Corpus Christi
SHERI LYNN POIGNEE, Edcouch
CORBETT POOL, Sinton
FORREST POWERS, Sinton



TIMOTHY PRATER
Delmita



ARLIS J. PREISS
Goliad

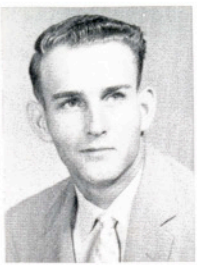

DON W. PRINCE
Chapman Ranch



DELAINE PUNDT
Orange Grove



MICHAEL PUTNAM
Alice



DANNY QUALLS
Pleasanton

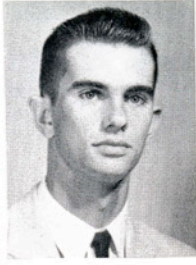

CLARENCE WAYNE RACH
Freer



DONALD D. RALSTON
Alice



MAURICE RATHBURN
Premont



KENNETH RAWALT
Robstown



DOROTHY READ
Port Aransas



NORMA FAYE REED
Kingsville



JERRY REICHEL
Houston



SANDRA REID
Ingleside



RAYMOND L. RENTZ, Encino



NOELIA G. RIOS, Kingsville



ELSIE ROBBINS, Jourdanton



SAMMY ROCHA, Harlingen



CARLOS ROMERO, Bishop



JESUS M. ROSALES, Kingsville



RAUL ROSALES, Brownsville



JIMMIE LEE ROSE, Driscoll



LYNDON ROTH, Corpus Christi



EILEEN RUPP, Falfurrias



DIXIE RUSHING, Harlingen

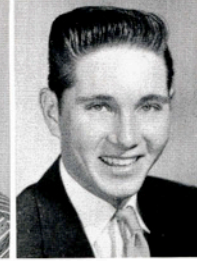

HARRY RYCHESTSKY, Robstown

JEROME RYCHESTSKY, Robstown
RITA RYAN, Kingsville
WALTER SAGER, Waco
BETTY RUTH SCHLOMACH, Bishop





BARBARA ANN
SCHLOSSER
Kingsville



PATRICIA ANN
SCHMITT
Carrizo Springs



NORBERT RAY
SCHNEIDER
Floresville



RONALD L.
SCHORLEMMER
Alice



R. F.
SCHROEDER
Banquete



JACK
SCOGGIN
Raymondville



SHERWIN
SCOTT
Taft



MYRA
SELF
Harlingen



ALFRED
SHAFFER
Bishop



JESSE A.
SHAW
Bay City

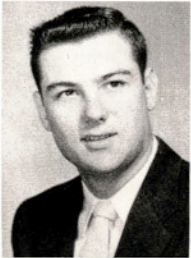

ARVID G.
SIEVERS
Yorktown



HAROLD W.
SMITH
Bruni



PAUL J.
SMITH
Seguin



WALTER W.
SMITH JR.
Donna

JOHN L. SOILEAU, Mission
MARGARET S. SPEER, Carrizo Springs
CLIFTON L. STACY, Big Foot
ROY H. STANFIELD, Karnes City



CHARLES STANSELL, San Diego
JAMES STEELE, Kingsville
BETTIE STOCK, Devine
CHARLENE STUART, Von Ormy

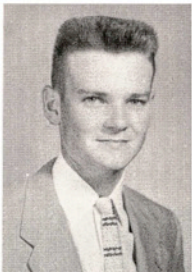

FRANCES SWALLA, Alice
JOHN SUREDDIN JR., San Antonio
FRED A. SWITZER, Karnes City
ALLEN J. TARBUTTON, McAllen

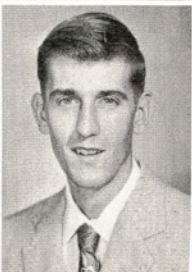

NORMA THOMAS, Freer
LOU ANN THOMPSON, Harlingen
MARY WAUL THOMPSON, Alice
LEROY TIBILETTI, Victoria
KAY TILLEY, Devine



KAYE TOWNSEND
Alice



JERRY TROUSDALE
Harlingen



JAMES TURNER
Freer



ALICE TUTTLE
Potect



JANICE TYLER
Pleasanton

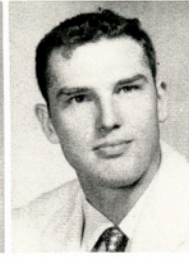

GARY UNDERWOOD
Kingsville



KENNETH VARNADO
Sinton



DAVID VELAU
Freer



NATALIA VENECIA
Encino

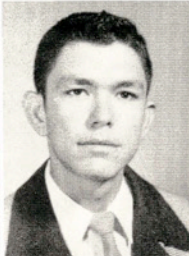

E. A. VERA
Mission



JANE ANN WADDELL
San Benito



ROBERT J. WALLACE
Pt. Lavaca



NANCY WALTERS
Kingsville



JUDY WALTON
Sinton



GRAHAM WARD, Luling
RODNEY WARD, Freer
ROSS K. WEBER JR., Harlingen
JIMMY WEISMAN, Kingsville

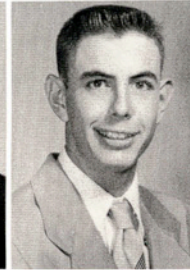
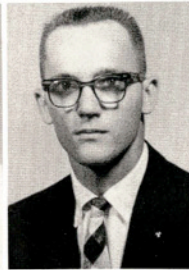
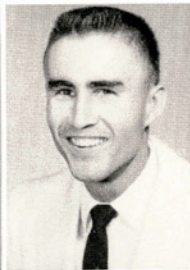

CLAUDE A. WHEELER, San Antonio
DEWEY E. WHITE, Taft
RICHARD WHITE, Alice
SHARON WHITE, Aransas Pass



JOHN WHITT, Alice
LOIS WIGAND, Santa Rosa
GEORGE WILLIAMS, Alice
DONNA WILSON, Kingsville



ARNOLD C. WITTE, Kingsville
GLORIA WITTE, Kingsville
JERRY WORD, Bandera
CARL L. YAWS, Yoakum
DAVID ZABEL, Woodsboro



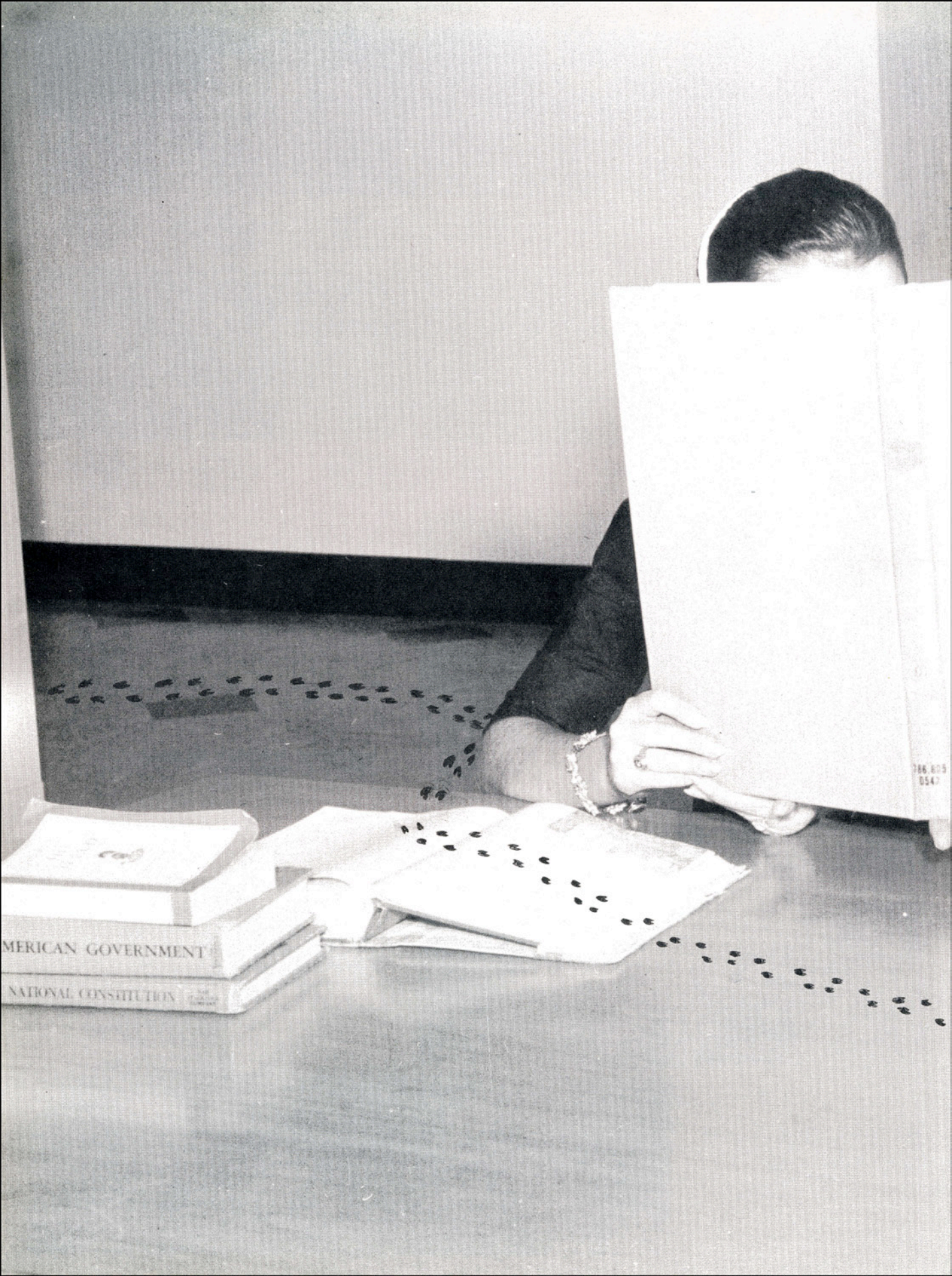

AMERICAN GOVERNMENT

NATIONAL CONSTITUTION

186 805
0547

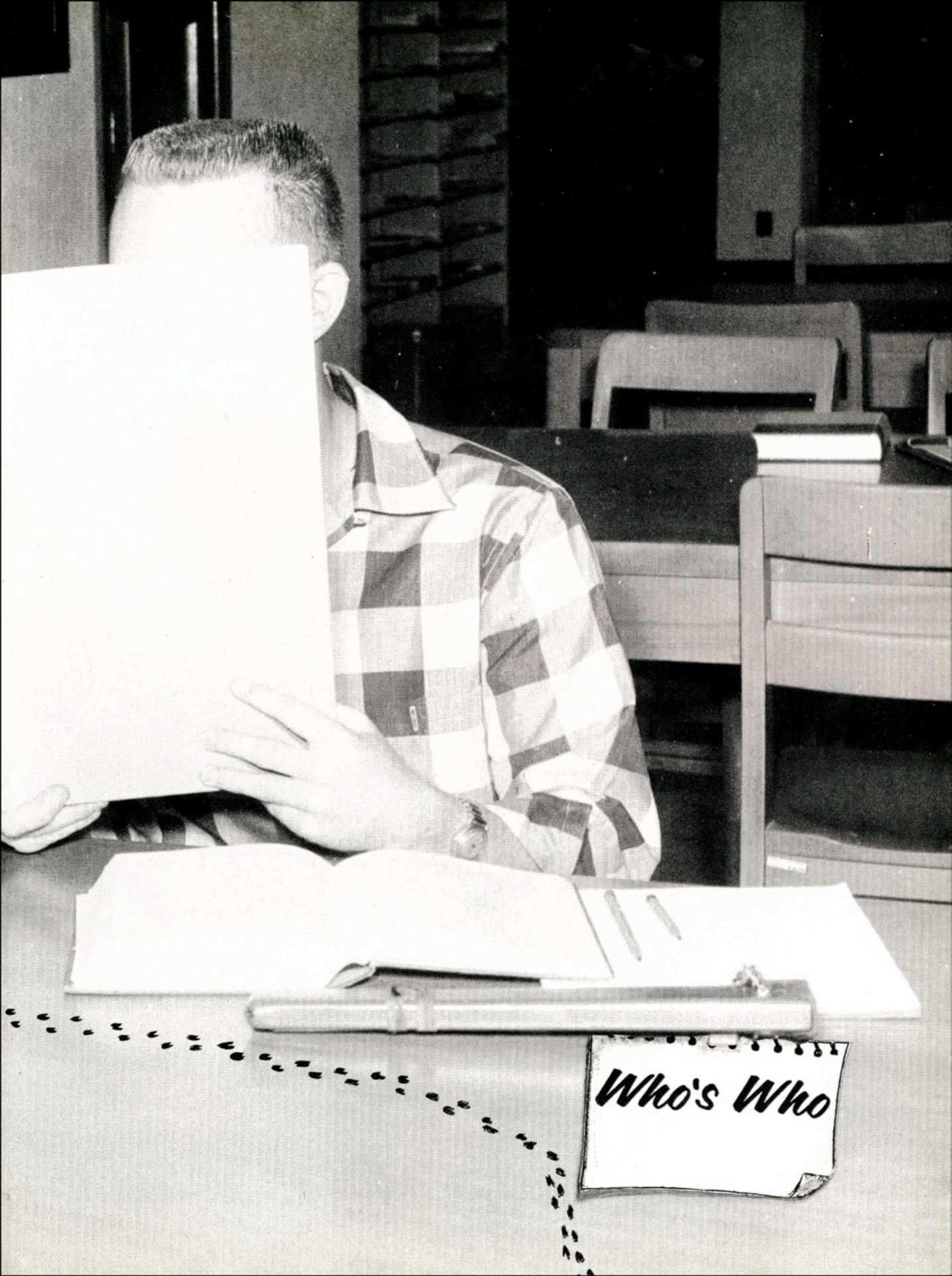

Who's Who

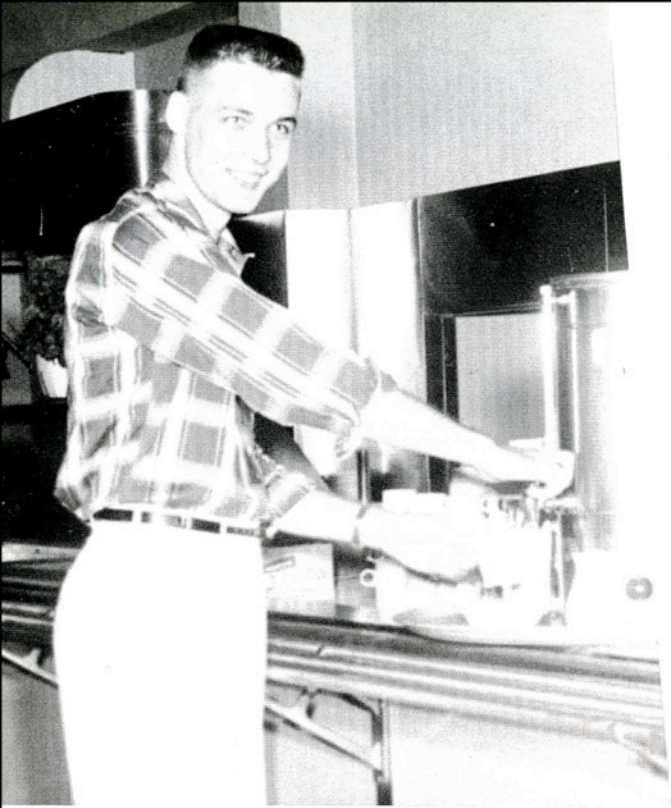

ELLIS WIND—Ellis has shown leadership ability as president of the Engineers Club. He is the kind of person everyone likes to see get ahead. A senior from Danevang.

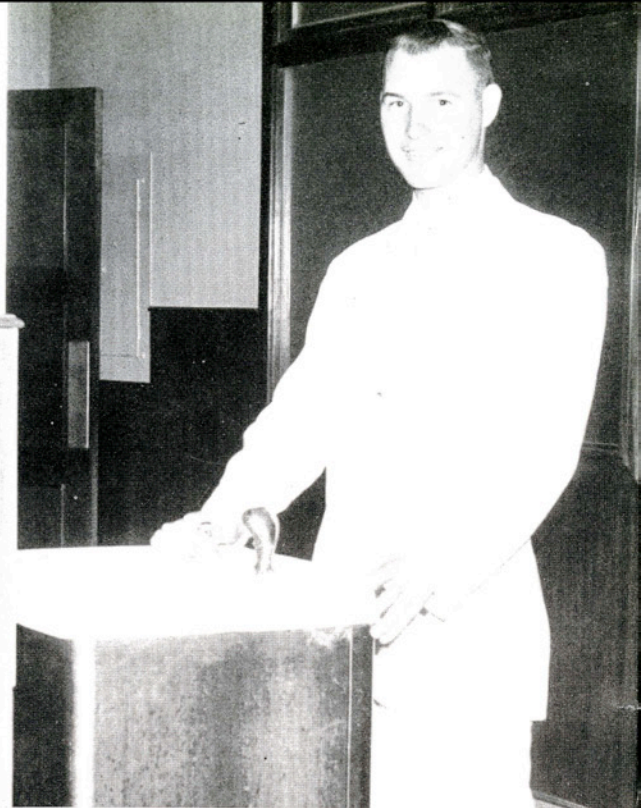

JOE BLEVINS—Joe is quiet but always busy. A hard worker, he is president of the Aggie Club and vice president of the R.O.T.C. Officers Club.

Who's Who

STANLEY COLE—Stanley is always ready with a listening ear and an encouraging word. A senior Agriculture major, he is a member of Alpha Tau Alpha and president of the Baptist Student Union.

ANN COPELAND—As female representative-at-large to the Student Council, Ann has displayed a conscientious willingness to help in all phases of student activity. She has represented the B.A. club two years as Lantana Lady.





LEWIS DILLON—Lewis has shown an interest in campus activities since he entered A&I three years ago. A mainstay in the Aggie Club and FFA, this year he turned his energy toward the Student Council as male representative-at-large.



JEAN CLAIRE GARNER—A junior speech major, Jean Claire is reliable and versatile. She has been a member of the Student Council, A Cappella Choir and Footlights Club since her freshman year at A&I.

Who's Who

CHARLES NEAL—Charles has a ready smile for everyone. As vice-president of the Student Council, he handled the school elections and parliamentary details with finesse.



JAMES BUTLER—An outstanding government major, James heads the Student Council Advisory Board and ROTC Headquarters Company. He's always reliable and trustworthy.



KATE CLARKSON—Kate has a special knack for mixing studies with extra-curricular activities. She manages to keep a high scholastic record along with her duties as president of the Association of Women Students.



ROBERT SCHWEBEL—An engineering major, Robert has an easy-going way of getting jobs done. He is president of the AIME and secretary of Sigma Tau.

KENNETH LOWREY—A determined person yet reserved, Kenneth has earned this recognition. He is on the Student Council Advisory Board, a member of the Veterans Club and president of Sigma Tau.

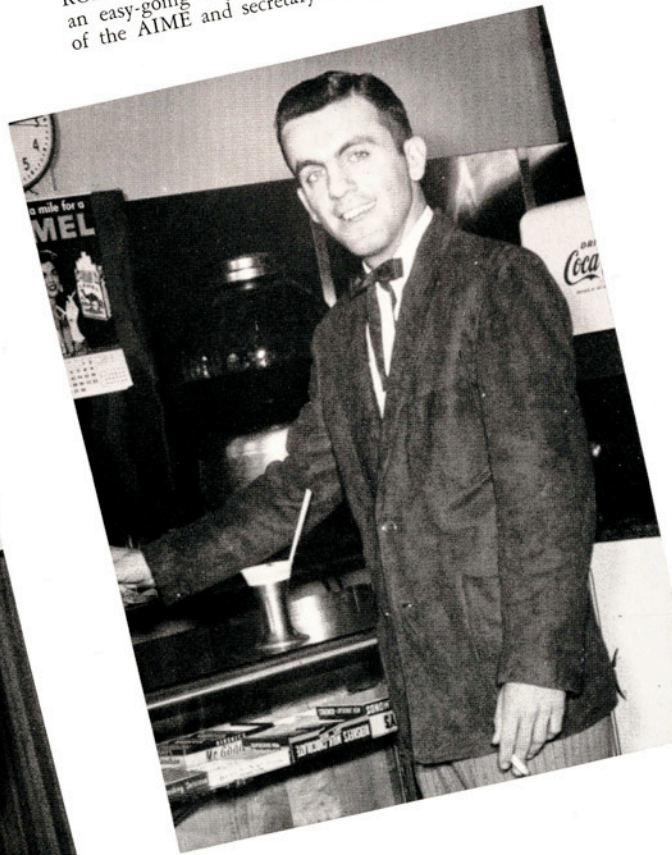

DUDLEY CAMPBELL—Dudley's ability and resourcefulness inspired his classmates to elect him president of the junior class. No matter what the job, Dudley's always around to work.

Who's Who

LACY POGUE—Lacy's quiet personality has won many friendships for him at A&I. An agriculture major from Pawnee, he is president of Alpha Tau Alpha.

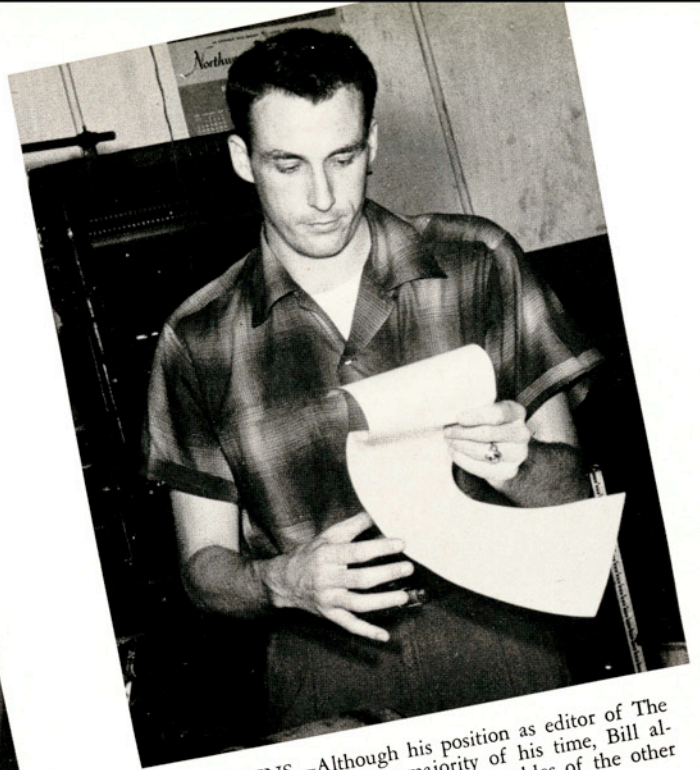
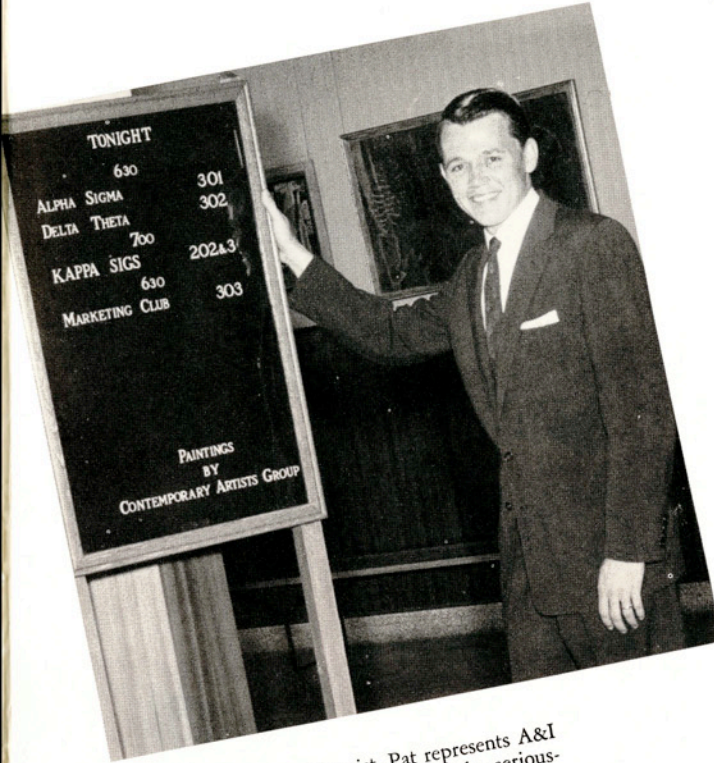

BILL WILKINS—Although his position as editor of The South Texan commands the majority of his time, Bill always has a moment to listen to the troubles of the other guy.

PAT CARTER—A gifted pianist, Pat represents A&I at many musical functions. She combines the seriousness with which she works and her sense of humor into a sparkling personality that is an asset to A&I.



JIM WARREN—Straight and to the point, Jim gets things done with a minimum of talk and a maximum of effort. He is president of Alpha Tau Alpha and chairman of the Lantana float committee.



NANCY RABKE—A conscientious student and member of Alpha Chi, Nancy finds time to work with many other organizations on the campus. She is president of both the Home Economics Club and Westminster Fellowship.



KENNETH WILHITE—Kenneth is well liked by everyone he meets and is known on the campus for his friendliness. He is a member of the "T" Association and active in football and track.

Who's Who

JAMES MULKEY—A second-year Who's Who, James stepped into a position calling for a lot of know-how and patience this year. As president of the Student Council, he continued his record of efficient work.



FAYE MAIVILLE—Charming and friendly, she is the queen of our campus. Faye has been Homecoming Queen and Aggie Sweetheart. This year she reigned over the Lantana Court as Queen.

Who's Who



JODIE BASSETT—Jodie has one of the highest scholastic records in the agriculture division. He is also president of the FFA and vice-president of Alpha Tau Alpha.



CAROL ANN KUESTER—as a member of the Student Union Governing Board, Carol Ann spent many hours seeing to the efficient operation of the SUB. She was also the ROTC Honorary Cadet Colonel last year.



JOHN ORMAND—John has long been known for his drive on the football field, but his drive doesn't end there as he proves as president of the "T" Association. He is also a member of Alpha Chi.



BERTHA CENTER—Bertha seems to have an endless supply of energy. She has been head cheerleader for two years. She was also this year's Homecoming Queen. When there is a job to be done, Bert can be relied upon.

MARGARET DICKENS—Quiet and reserved, "Cissy" can be depended upon to see a difficult task to completion. She has served on the AWS executive council for two years.







Lantana



LANTANA QUEEN

Faye Maxwell

SPONSORED BY
AGGIE CLUB





LANTANA LADY

Ann Copeland

SPONSORED BY
BUSINESS ADMINISTRATION CLUB



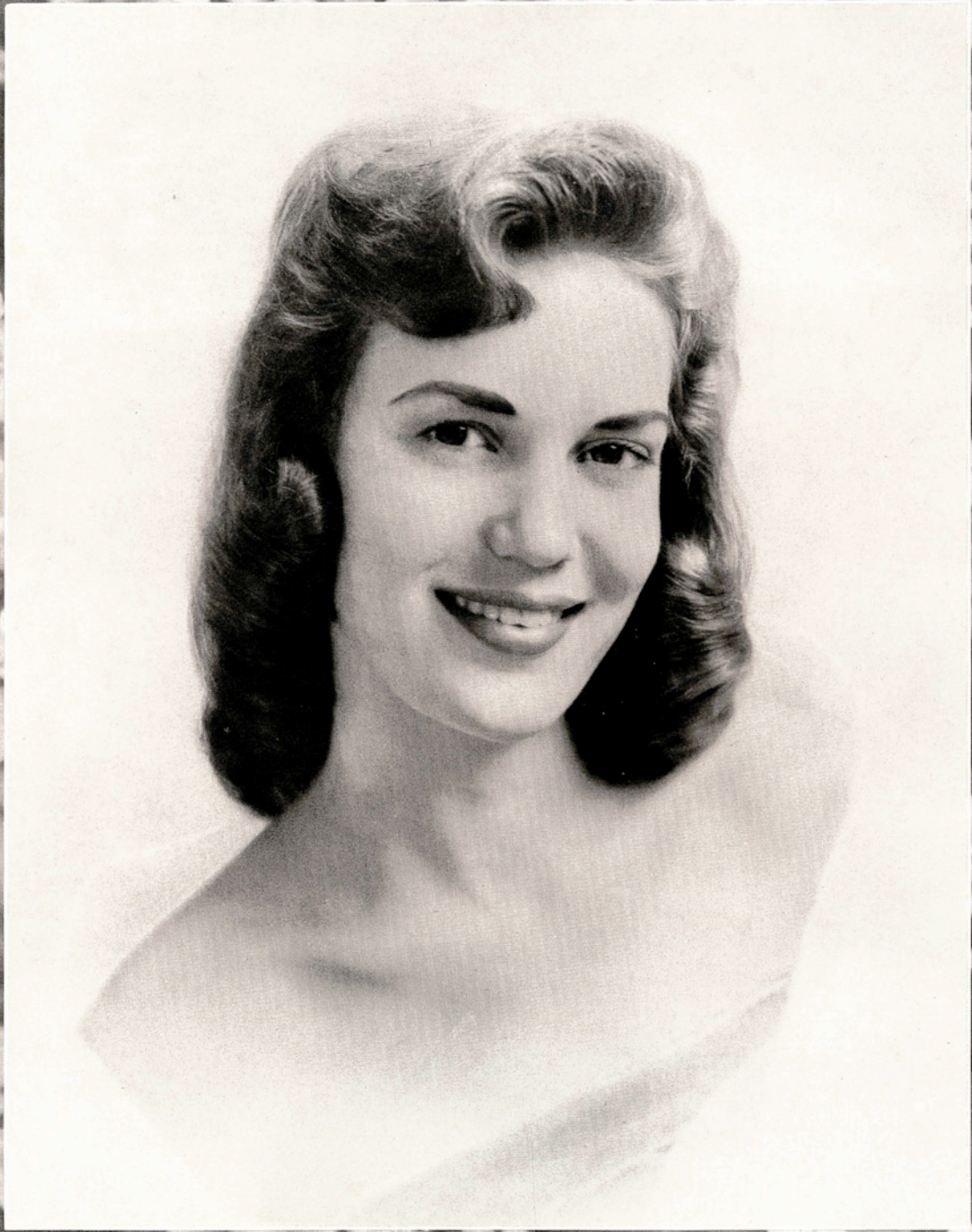

LANTANA LADY

Georgia Green

SPONSORED BY
FRESHMAN CLASS





LANTANA LADY

Manon Ray

SPONSORED BY
ENGINEER'S CLUB





LANTANA LADY

Jackie Stewart

SPONSORED BY
KAPPA SIGMA NU



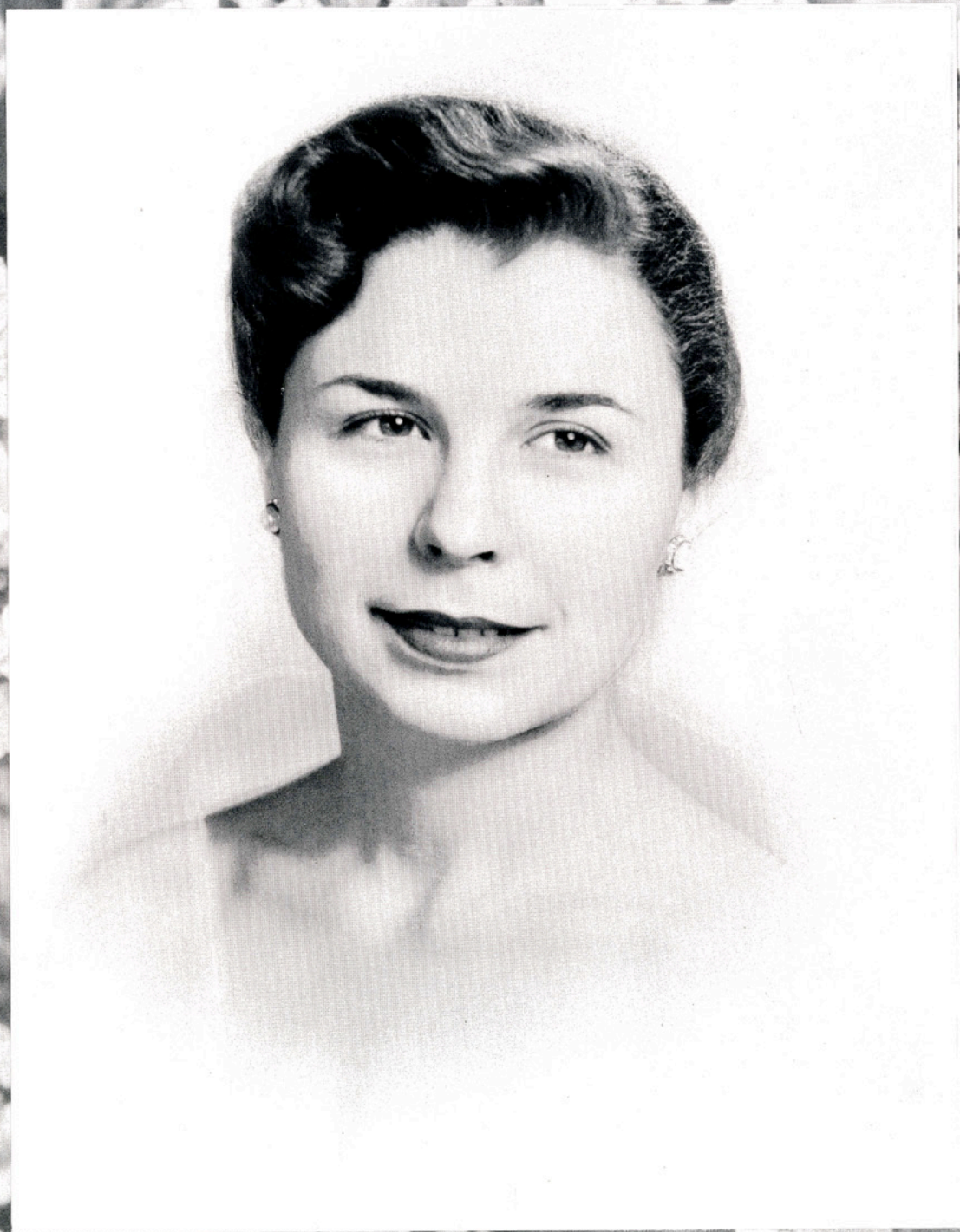

LANTANA LADY

Mina Williams

SPONSORED BY
"T" ASSOCIATION





LANTANA LADY

Betty Ann Woolfel

SPONSORED BY
VETERANS ASSOCIATION





Ladies in Waiting to Queen Faye

Alicia Pichon

Bettie Lindburg

Ann Haynes, chairman of the Lantana Invitation Committee, and Ann Copeland, one of the Lantana Ladies, mail out the official invitation to the high school Duchesses. This year's invitations featured the crest of the Lantana Court.



Bobbie White and Jan Ferguson show the royal train given to the Lantana Committee by Mary Cook Pearl, 1955 Lantana Queen.

Lydia Zacharia busies herself with her work on the gowns for the Lantana Court.



Poster parties sponsored by groups supporting Lantana Ladies produced original and attractive publicity.





FLOATS—Mike Robbins, Jim Warren, Elaine Lauderbeck.

DANCE—Alan Johnston.

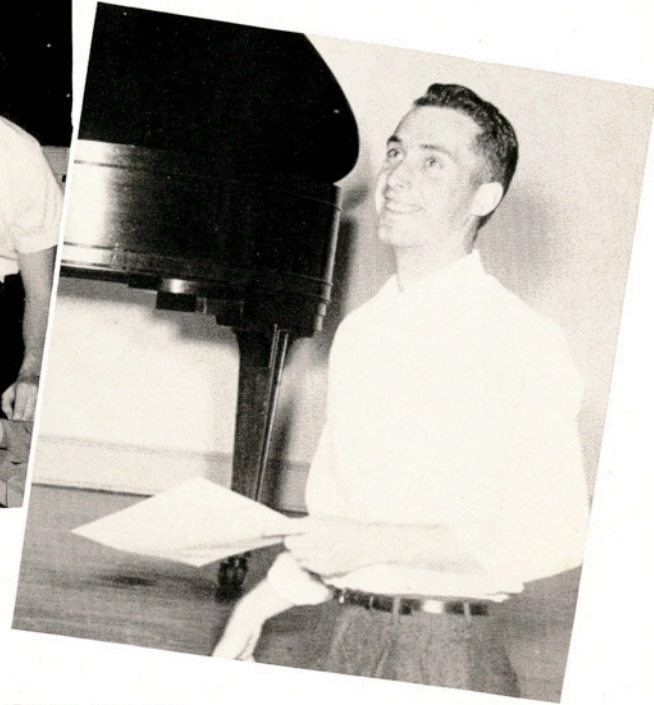

LANTANA CORONATION

"A Legend of Gems" was the theme of the twenty-eighth annual Lantana Coronation program. The Queen and her Ladies each represented a precious stone. Like all Lantana pageants, the 1957 edition was bigger and better than any previous one.

Notable "firsts" for this year included the introduction of formal printed invitations to the high school and college duchesses, the inauguration of an official coat-of-arms for the Queen, and elaborate exterior decorations on the Student Union Building for the Grand Coronation Ball.

PUBLICITY—Bill Kell and Caroline Hanke.

STAGE PRODUCTION—Bill Putty and Louis Weiss work on lighting effects.





STAGE PRODUCTION—Jan Ferguson, Bill Putty, Louis Weiss.

PARADE—Randy Odom, chairman.

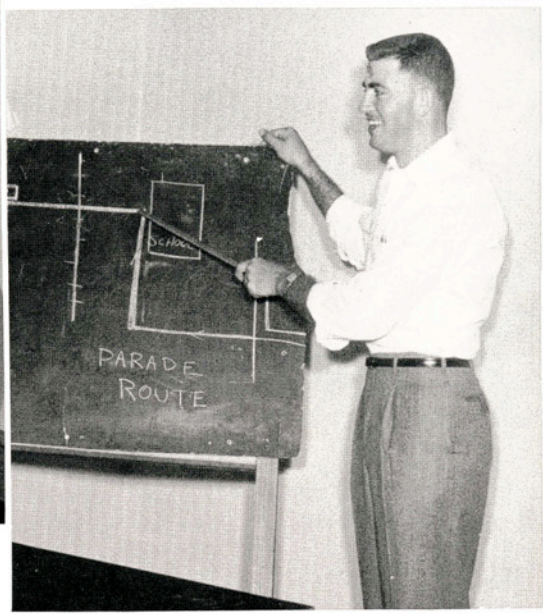

COMMITTEE DIRECTORS

- | | |
|-------------------------------------|---|
| General Chairman | Dr. James H. McCrocklin |
| Student Chairman | James Mulkey |
| Stage Production | Mrs. Josephine Moran, Bill Putty |
| Publicity | Dr. Boyd Stewart, Bill Kell |
| Parade | Lt. Col. Robert Masenga, Randall Odom |
| Floats | Paul Treptow, Jim Warren |
| Housing | Mrs. Carrie Lee Bishop, J. E. Turner |
| Entertainment and Arrangement | Al Brieger, Ann Haynes |
| Gowns for Court | Miss Faye Bible, Fred Garcia |
| Ball | Dr. Joe Brown, D. C. Baker, Van Mooney, Alan Johnston |



INVITATIONS—Ann Haynes, chairman.

GOWNS—Fred Garcia, Faye Maiville.





R.O.T.C.

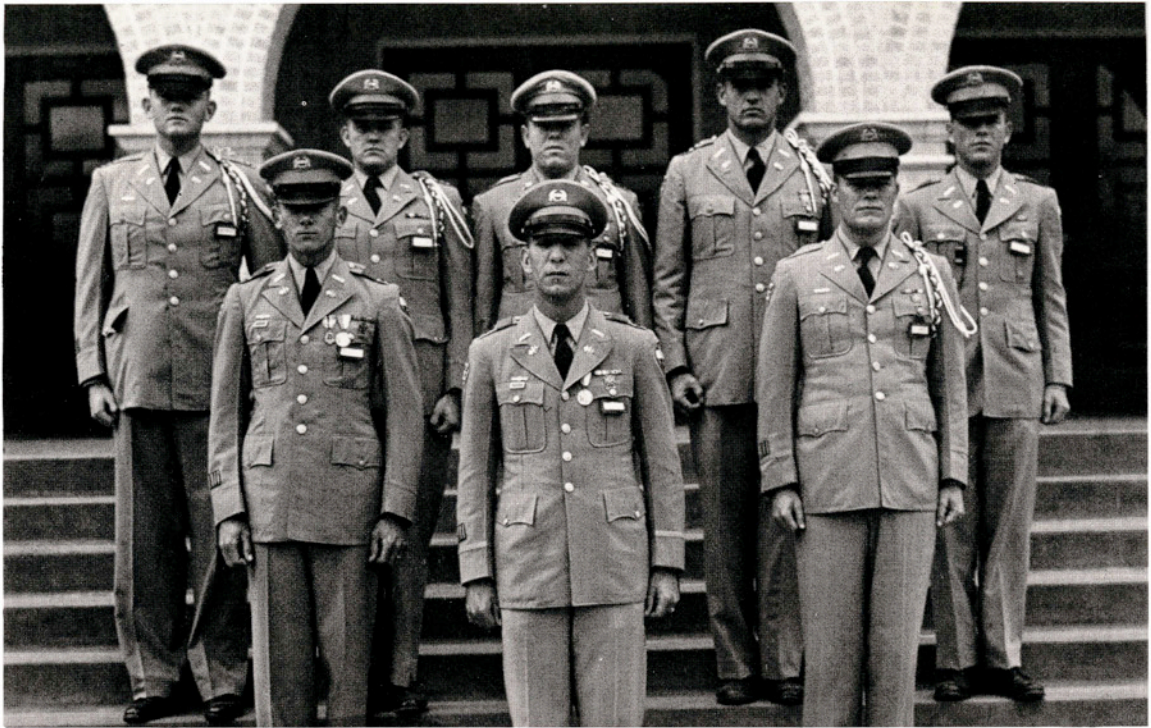

ROTC CADET STAFF

FIRST ROW:

Lt. Col. William A. Gebhardt, Col. Ray Houts, Capt. Gordon Brown.

SECOND ROW:

Capt. Elbert Brown Jr., Capt. Gerald Gallison, Capt. Gilbert Taylor, Capt. Hall Whitley, Master Sergeant Robert Cude.

Cadet Colonel Ray Houts instructs his staff before the fall review.

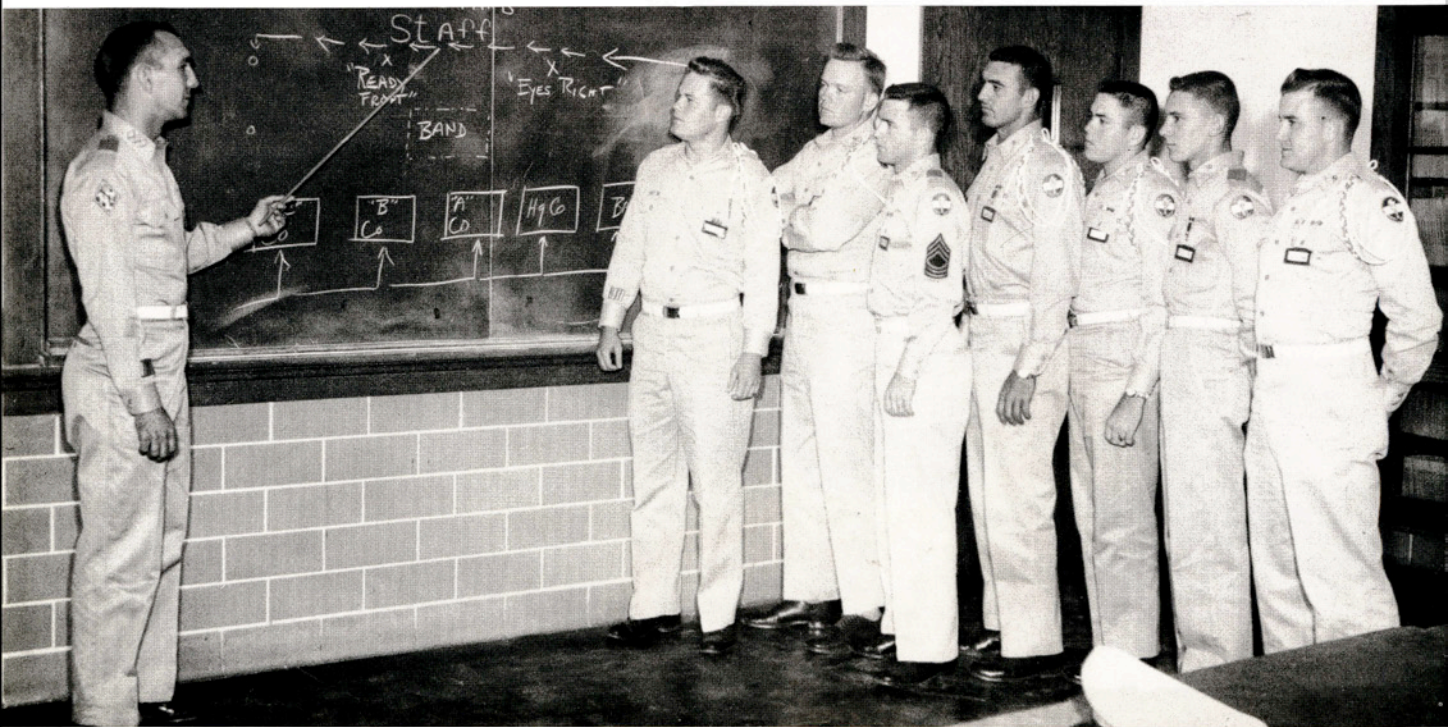

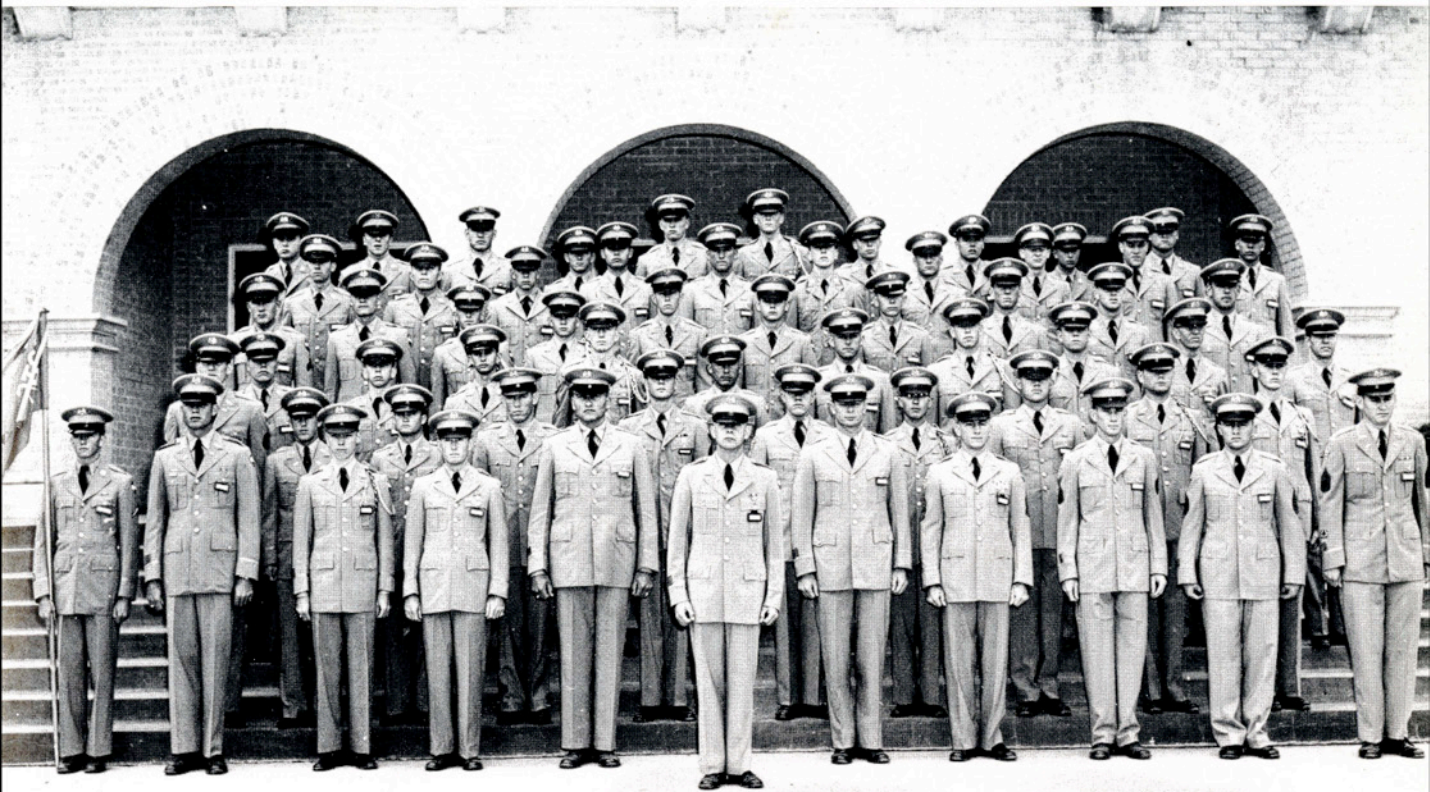

HEADQUARTERS COMPANY

Cadet Captain JAMES P. BUTLER

Members of the ROTC sight at targets in the Army.



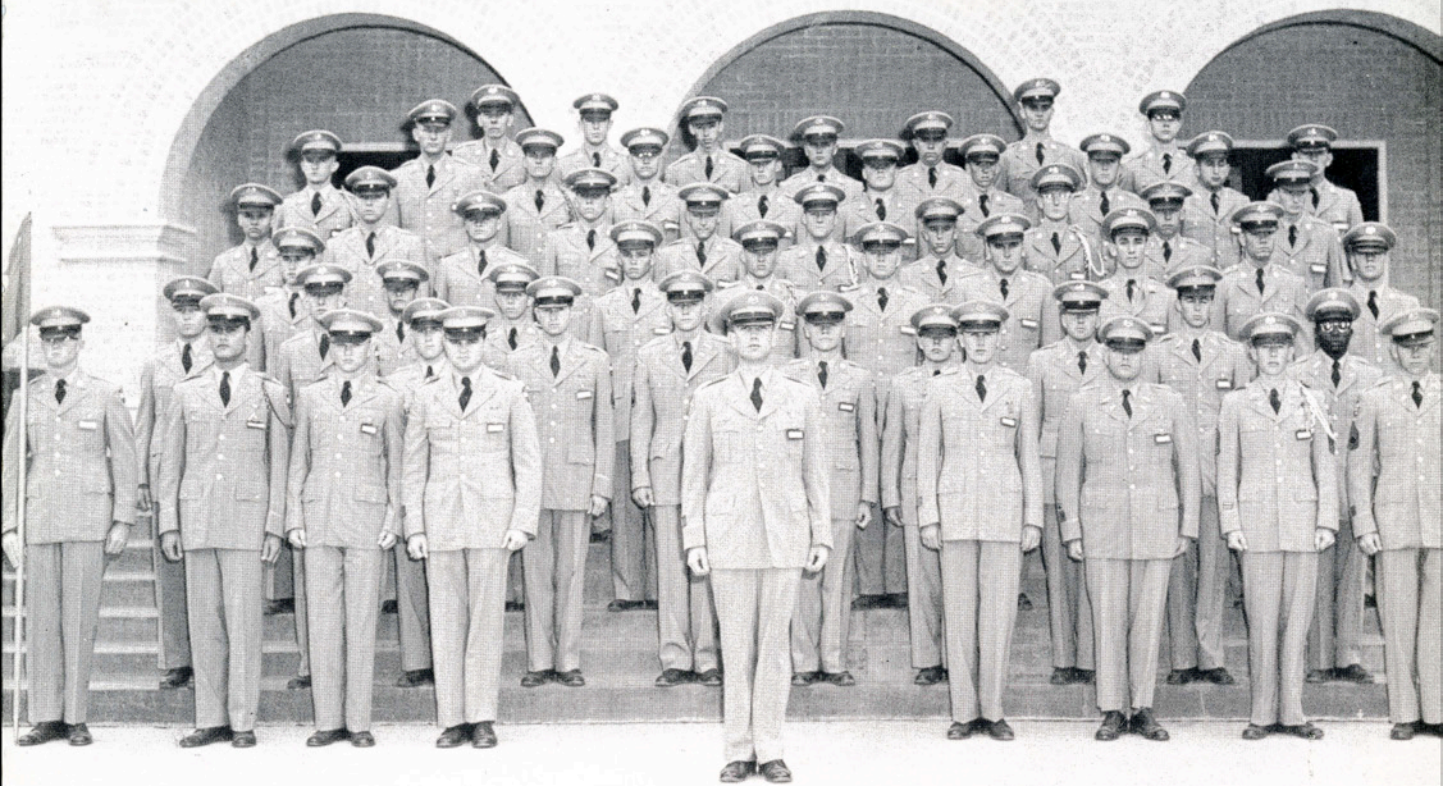

General Griffing troops the line at the fall semester review.

COMPANY B

Cadet Captain JAMES BIXLER

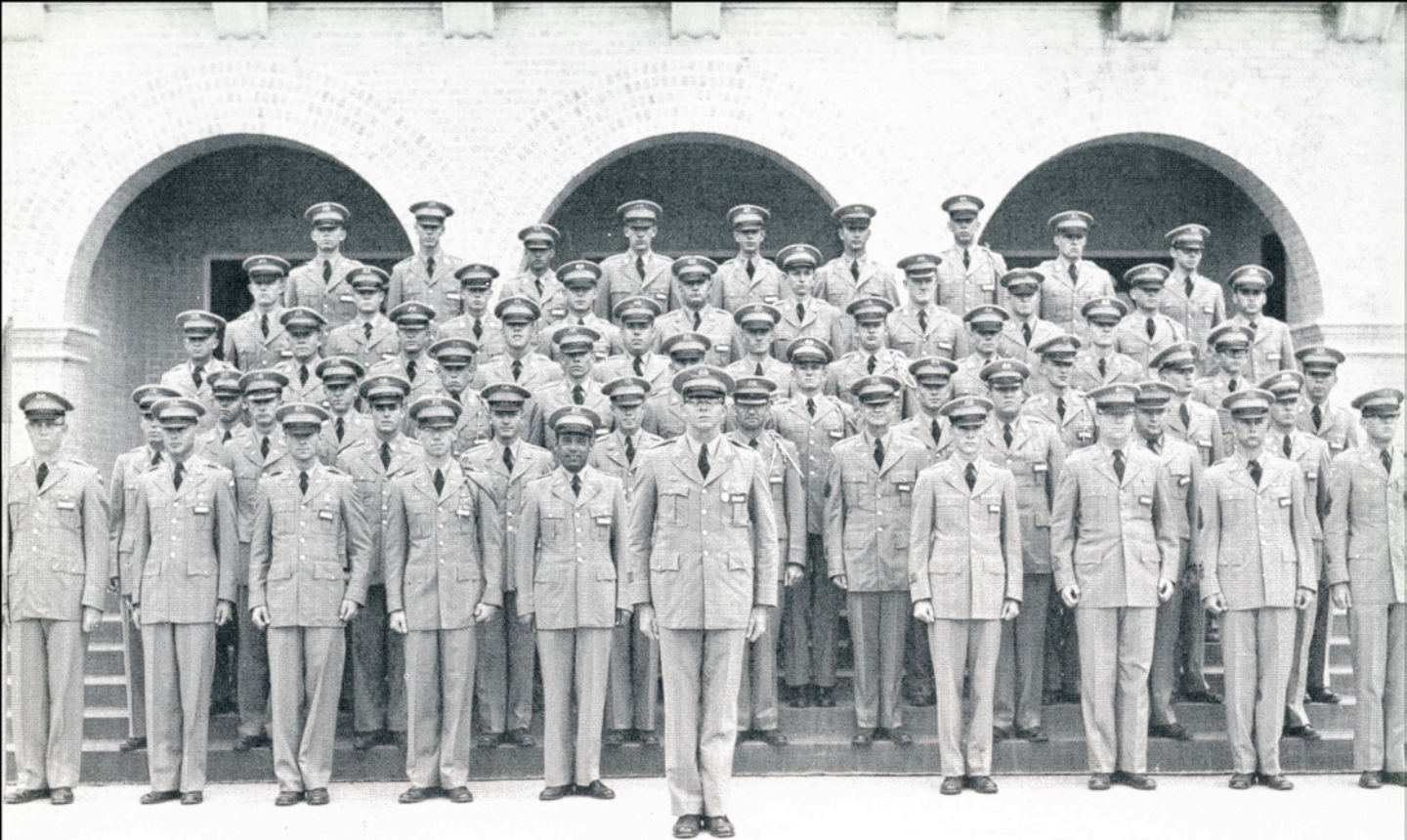

COMPANY

C

Cadet Captain
C. M. HOPKINS



ROTC Cadets at an afternoon weapon's cleaning at the Armory.

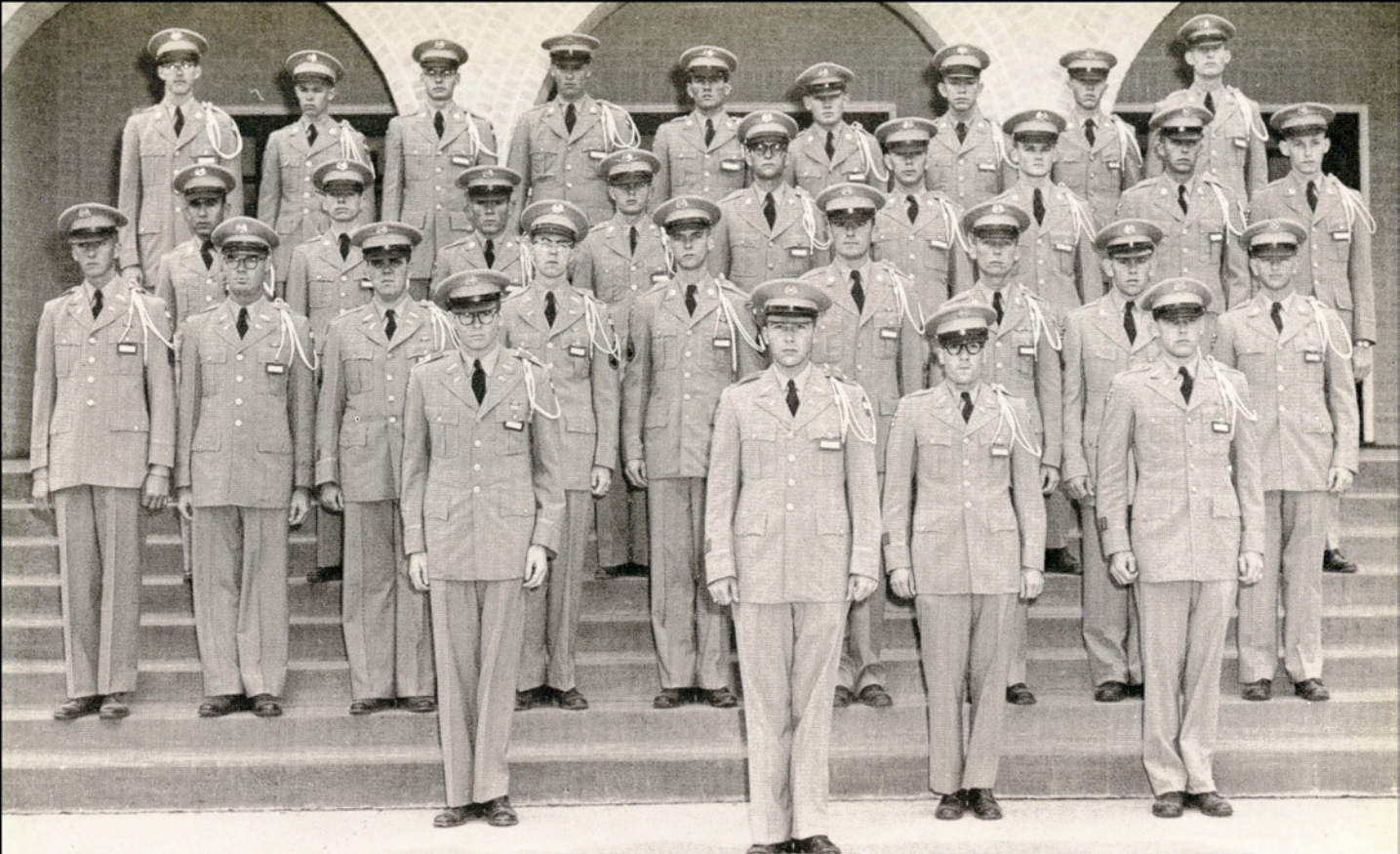

BAND COMPANY Cadet Captain.....LYNN JORDON

FIRST ROW:

Pat O'Neal, E. J. Dorroh, G. R. Taylor, John McCoy, Larry Woodman, Humberto Flores.

SECOND ROW:

James Nolen, Bob Bedwell, Jerry Trousdale, Daniel Dague, Dean Chamrad, Eugene Harbour.

THIRD ROW:

Lt. Col. Robert Masenga, Larry Hicks, Wayne Odom, Jack Knight, James Richardson, Marvin Sablatura, SFC. E. M. Steele.

RIFLE TEAM





The Honorary Cadet Colonel for 1957: Bettye Ramey, with Cadet Colonel Ray Houts.



Honorary Cadet Captain, Headquarters Company, Elaine McCullough and escort James Butler.

MILITARY BALL

The Military Ball was a huge success this year. The highlight of the evening was the presentation of the honorary cadet colonel and cadet captains.



Colonel Masenga and Captain Rice during a pause at the ball.

Cadets and their dates danced to the music of Beto Villa.





Honorary Cadet Captain, Band Company, Jan Ferguson and her escort, Lynn Jordon.



Honorary Cadet Captain, Company A, Ann Copeland and her escort, James Agleton.

HONORARY CADET CAPTAINS

Honorary Cadet Captain, Company B, Joanlee Smith and her escort, James Bixler.







 Clubs

PINK PAPER



FIRST ROW:

James Mulkey, Jean Claire Garner, Ann Copeland, Barbara Hartzog, Judy Kimble.

SECOND ROW:

Shorty Dillon, Charles Bryan, Charles Neal, James H. McCrocklin, W. H. Leckie.

STUDENT COUNCIL

The Student Council is the core of student government at A&I. Headed this year by James Mulkey, the organization strives, as always, to handle problems arising among students and to keep the governmental machine well oiled.

OFFICERS

President
JAMES MULKEY

Vice-President
CHARLES NEAL

Secretary-Treasurer
JEAN CLAIRE GARNER

Representative-at-Large
ANN COPELAND

Representative-at-Large
LEWIS DILLON

Reporter
BERNARD HENRY

Sponsors
W. H. LECKIE
JAMES H. MCCROCKLIN



FIRST ROW:

George Vaughan, James Butler, Alan Johnston, Kate Clarkson, Tommy LaNoue, Charles Rachui.

SECOND ROW:

Nancy Rabke, Billie Gatliff, Ibbey Murphy, Geneva Adams, Pat Hobbs, Joe Anne Poenisch, Jackie Stewart, Jackie Dunlop.

THIRD ROW:

Paul Traeger, Nolan Kunkel, Jodie Bassett, Joe Blevins, Bill Putty, Bruce Witter, Clyde Machen, Dudley Campbell.

FOURTH ROW:

Louis Korenek, Roland Gordon, Joe Correa, Larry Biddison, Troy Dillard, Richard Henderson, Ellis Wind.

OFFICERS

Chairman

JAMES BUTLER

Vice Chairman

ALAN JOHNSTON

Secretary-Treasurer

KATE CLARKSON

Reporter

TOM LANOUE

Parliamentarian

CHARLES RACHUI

Sponsor

GEORGE VAUGHAN

ADVISORY BOARD

Any organization on the campus is entitled to a representative on the Student Council Advisory Board. The board acts as a screening body for the Student Council. It discusses problems submitted by organizations and students and sends them on the Student Council.



FIRST ROW:

Al Brieger, Carol Ann Kuester, Ann Haynes,
Bobbie White, Jr., E. H. Poteet.

SECOND ROW:

Bob Shults, N. L. McNeil, Mrs. Carrie L. Bishop,
Ed Compere, H. Y. Gayle.

STUDENT UNION GOVERNING BOARD

OFFICERS

Chairman

H. Y. GAYLE

Vice-Chairman

ED COMPERE

Reporter

BOBBIE WHITE

Secretary

ANN HAYNES

Director

AL BRIEGER



Manon Ray smiles from the cashier's desk in the Tejas Room.

The duty of the Student Union Governing Board is to provide recreational activities of both cultural and social interest for the students of A&I. It is a joint student-faculty committee which operates under a student-adopted constitution. The board is composed of six students and five faculty members.

A good old-fashioned bull session is in progress in front of Cousins Hall.



Nancy Bass entertains Lorraine Olson, Norma Thomas, Kaki Martin, and Dorothy Gabbert in her room at Lewis Hall.



It's lunch time and girls from both dorms enjoy it in the new dining hall.



A group of Lewis Hall girls passing the time by playing bridge in modern lounge.

Some laughing freshmen are the first to go through the new dining hall serving line.





FIRST ROW:

Faye Maiville, Marjorie Callaway, Jan Ferguson, Shirley Anne Bryan, Manon Ray.

SECOND ROW:

Delia Pena, Mary Kay Roach, Lou Ann Parsons, Virginia Davidson, Ann Haynes, Lou Ann Odom, Vivian Barth, Eileen Rupp, Pat Carter.

OFFICERS

President
FAYE MAIVILLE

Vice-President
MARGIE CALLAWAY

Secretary
JAN FERGUSON

Treasurer
SHIRLEY BRYAN

Parliamentarian
LOU ANN PARSONS

Reporter
MANON RAY

Representatives
LOU ANN ODOM
DELIA PENA
VIRGINIA DAVIDSON
VIVIAN BARTH
PAT CARTER
JO ANN PATILLO
MARY KAY ROACH
EILEEN RUPP

Adviser
MRS. ORA PARKER

ECKHARDT HALL DORM COUNCIL

The Eckhardt Hall House Council is an organization formed by residents to help encourage harmonious living in the dormitory.



FIRST ROW:

Sandra Moss, Katy Grimm, Geneva Adams, Pat Hobbs, Betsey Langford.

SECOND ROW:

Lillie Mae Niemann, Jo Anne Poenisch, Pat Buhler, Caroline Hanke, Susan McBean, Margaret Dickens, Mary Ann Kies, Kay Treptow.

OFFICERS

- President*
GENEVA ADAMS
- Vice-President*
SANDRA MOSS
- Secretary*
PAT HOBBS
- Treasurer*
KATY GRIMM
- Parliamentarian*
CAROLINE HANKE
- Reporter*
BETSEY LANGFORD
- Sports Director*
PAT BUHLER

Dormitory officers and representatives from the various wings make up the council. Their purpose is to foster good will and harmonious living among the dormitory residents.

LEWIS HALL DORM COUNCIL



Richard Henderson, Jimmy Murphey, Arlie Pittman, John B. Nee.

MAY HALL DORM COUNCIL

The purpose of the May Hall Dorm council is to help foster harmonious living and worth while activities among students living in the dormitory.

OFFICERS

President
RICHARD HENDERSON

Vice-President
JAMES MURPHEY

Secretary
LAWRENCE EMERSON

Members
ARLIE PITTMAN
JOHN NEE
NEWTON LERICH
BUDDY MENKING
JERRY HUIE

Adviser
MRS. NANNIE HOUSTON

SEALE HALL DORM COUNCIL



Ed Trapp, Gilbert Taylor, Ricky Nelson, Paul Traeger.

OFFICERS

President

RICKY NELSON

Secretary-Treasurer

GILBERT TAYLOR

Representatives

PAUL TRAEGER
ED TRAPP

The Dorm Council was organized to aid residents of Seale Hall in all ways possible, especially by planning various social functions throughout the year.

THE SOUTH

STAFF

Editor
 BILL WILKINS
Associate Editor
 BETSEY LANGFORD
News Editor
 RICK MULINIX
Sports Editor
 BER HENRY
Business Manager
 J. T. LEE
Circulation Manager
 T. GILBERT BURRELL
Photographer
 FLOYD HOLBERT
Columnist
 JOHN CHESHIR
Reporters
 CHARLES DUNHAM
 KAY ASHWORTH
 MARSHA MORGAN
 KAY TILLEY
 GLENDA BROWN
 BILL KELL
 ANDREA NELSON
 BOB McANEAR
 CAROLINE HANKE
 ROBBY BECKMAN
 NATHAN BERRY
 JAMES MAY
Adviser
 DELMER ASHWORTH



BILL WILKINS Editor

BOB McANEAR, MARSHA MORGAN, and NATHAN BERRY Reporters



KAY ASHWORTH, CHARLIE DUNHAM, BILL KELL



TEXAN STAFF

This weekly college newspaper covers all campus and college news of interest to the students and faculty. Most of the work is done by journalism majors. Volunteers from the student body also contribute news, features, and letters to the editor.



J. T. LEE Business Manager

KAY TILLEY Reporter



BETSEY LANGFORD Associate Editor

CAROLINE HANKE AND BER HENRY,
Reporter and Sports Editor



EL RANCHO

Editor

TOMMY LaNOUE

Associate Editor

CAROLINE HANKE

Sports Editor

FRANK McALLISTER

Section Editors

GARY UNDERWOOD

MARSHA MORGAN

EDDIE STEWARD

Photographer

FLÖYD HOLBERT



TOMMY LANOUE Editor

This yearbook preserves in picture and type memories of activities at Texas A&I. It is the staff's wish that you find the 1957 El Rancho a pleasant reminder of a happy and eventful year.

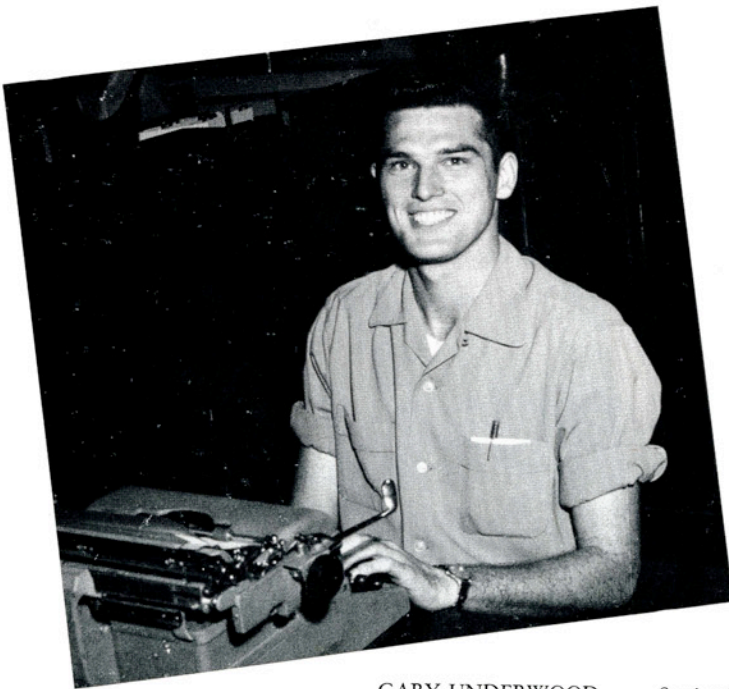

GARY UNDERWOOD Section Editor

STAFF

The staff of the 1957 El Rancho would like to take this opportunity to thank all the people not listed as staff members for the help they have given in making this book possible.



CAROLINE HANKE Associate Editor

FLOYD HOLBERT Photographer



Tommy, Caroline, and Gary look over some ideas for the cover.



FIRST ROW:

Robert C. Masenga, Carlos Truan, Joe Correa, Blanche Wendland, David Alex, Albert McGill, Carmela Cabra, Theresie Krnavek.

SECOND ROW:

Arnoldo Garza, Johnny Rocha, Linda Garcia, Natalia Venecia, Aurora Cadena, Jenell Hayden, Billie Hill, Estella Leal, Kuno Trostmann, Jesus M. Trevino, Tom Flannery.

THIRD ROW:

Jaime A. Gonzales, Daniel Arriaga, Gilberto Maravillo, Gerald Camber, Fabian Yanta, Bernard Wendel, Lucas Hinojosa, Robert Waer, Homer Guerra.

FOURTH ROW:

Mario Luna, Guy LeBron, Beto Amaya, Delfino P. Garcia, George Wernette, M. A. Prazak, Bev M. Estes, Paul Matocha, Ysidro Villarreal, Pete Nieschwietz, Otto Bluntzer, Jr., Francis Johns.

FIFTH ROW:

Elia Hinojosa, Angelita Alvarez, Christina Montalvo.

President

CARLOS TRUAN

Vice-President

JOE CORREA

Secretary

BLANCHE WENDLAND

Treasurer

ALBERT MCGUILL

Reporter

CARMELA CABRA

Athletic Managers

ELSIE DUENAS
BOBBY TRDLA

Corresponding Secretary

THERESIE KRNAVEK

Sponsor

COLONEL ROBERT MASENGA

NEWMAN CLUB

The Newman Club, affiliated with the Catholic Welfare Society, was founded with the purpose of uniting Catholic students on the campus and bringing them to a better understanding of their faith.

BAPTIST STUDENT UNION

EXECUTIVE COUNCIL

- President*
RICHARD DIXON
- Devotional Vice-President*
JOANLEE SMITH
- Social Vice-President*
PAT HOBBS
- Enlistment Vice-President*
BILLY O'BARR
- Secretary*
ELAINE McCULLOUGH
- Promotional Chairman*
JIMMIE STEWART
- Missional Director*
JAMES SCHULZE
- Hospitality Chairman*
BASE McDERMOTT
- Athletic Director*
BOB MOULDER
- Music Director*
RALPH MONTGOMERY
- Publicity Director*
CHARLES DUNHAM

The Baptist Student Union is a distinctive student program promoted by Baptists for students in colleges and universities. It is student-led, church-related, and Christ-centered. The objective is to promote spiritual and moral growth of the individual student. Activities are open to all A&I students.

Planning of activities is done by the executive council and its committees.



The BSU News, weekly publication.

Prayer mates meet in the quietness of the prayer room.

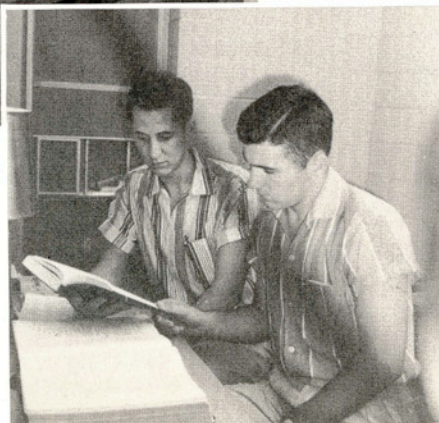

The greater council at work.

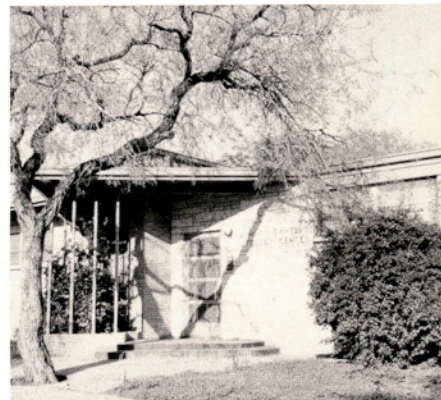

A&I Baptist Student Center.



Vespers program, Monday through Friday.



Bible discussion Friday evenings.



FIRST ROW:

Duane Powell, Ann Dayton, Annette Gonthier, Lynn Mayo.

SECOND ROW:

Scott Atkinson, Nancy Walters, Jeanette Gonthier, Martha Kay Philon, Donna Taylor, Basil Miller.

THIRD ROW:

C. J. Roberts, Clayton Morgan, Jerry Chiles, Joseph Atkinson, Hugh Cavitt, Therreli Powell, Donald Patrick.

FOURTH ROW:

Jerry Ryan, Rusty VanderZee, Jim Taylor, Doug North.

All Methodist students or students who are interested in the work of the Methodist Church are eligible for membership in the Wesley Foundation. Its purposes are to show the value of the Church in education and the meaning and place of the home, to discover the Will of God and promote its program in personal living.

OFFICERS

President
DUANE POWELL

Vice-President
ANN DAYTON

Secretary
ANNETTE GONTHIER

Treasurer
LYNN MAYO

Director
C. J. ROBERTS

**WESLEY
FOUNDATION**

WESTMINSTER YOUTH FELLOWSHIP

OFFICERS

President
LARRY BIDDISON

Vice-President
ERNEST FORD

Secretary-Treasurer
TONY PETTA

Sponsor
JOE COCHRAN

The Westminster Youth Fellowship is composed of Presbyterian students whose purpose is to promote Christian ideals on the campus and in the community by working through the Church and bringing young people together in Christian love and fellowship.

FIRST ROW:
Larry Biddison, Mary Kay Roach, Bob McCurdy.
SECOND ROW:
Jimmy Affolter, Sandra Biddison, Nancy Rabke, Eddie Dean.





FIRST ROW:

Jonell Rabke, Nancy Rabke, Donna Taylor.

SECOND ROW:

Faye Bible, Ibbey Murphy, Pat Carter, Lucille Briggs, Barbara Rasco, Carrie Bishop, B. J. Palmer.

The purpose of the Inter-Sorority Council is to promote a greater unity among the three sororities on our campus. It is composed of the president, two representatives and one faculty sponsor from each group. Each year the council co-ordinates rush-week activities and conducts an inter-sorority presentation dance for the pledges.

INTER-SORORITY COUNCIL

OFFICERS

President
NANCY RABKE

Vice-President
DONNA TAYLOR

Secretary-Treasurer
JONELL RABKE

Sponsor
CARRIE LEE BISHOP

ALPHA PHI OMEGA

Alpha Phi Omega is a national service fraternity composed of former members of the Boy Scouts of America. Its primary purpose is to render service to students and to the community, although social functions are included in its activities.

FIRST ROW:

J. E. Turner, Charles Rachui, Shirley Anne Bryan, Louis Weiss, George Coalson.

SECOND ROW:

Arthur Hill, Robert Fugitt, Morgan Kent Fenley, Wesley Ellis, Jerry Callison, Robert Lobaugh, Jack Bond, Gilbert Taylor, Max Bennett, Graham K. Ward, Richard Henderson.

THIRD ROW:

Kenneth Weber, Henry Ebert, Joe Frerking, Marion Walker, Charles Weaver, Frank Riha, Herbert Wells, Robert Wood, Glen Gossett.

FOURTH ROW:

Buzzy White, Hugh Cavitt, E. A. Thormaehlen, Tom Luce, Charles Bryan, Bill Putty, Darrell Bach, Jack Chisum, Francis Johns.

OFFICERS

President
CHARLES RACHUI

Vice-President
LOUIS WEISS

Second Vice-President
JERRY CALLISON

Recording Secretary
GILBERT TAYLOR

Corresponding Secretary
ROBERT LOBAUGH

Reporter
JAMES BUTLER

Parliamentarian
JOHN EHLERS

Historian
JACK BOND

Sponsors
J. E. TURNER
DR. GEORGE COALSON
DR. J. W. HOWE





FIRST ROW:
 Mary Kay Roach, Jan Hotchkiss, Donna Taylor, Bettie Linburg, Jackie Stewart.
 SECOND ROW:
 Nelda Sawyer, Vivian Barth, Ann Morton, Marilyn Barton, Donnie Givens.
 THIRD ROW:
 Jonell Rabke, Ellie Burkhardt, Carol Sparks, Barbara Rasco, Audra Ann Waters.

BETA GAMMA SORORITY

The purposes of Beta Gamma Sorority are to emphasize character building, creative living, and social development. The members are active in campus activities. Membership is by invitation extended during rush week.

OFFICERS

- President*
DONNA TAYLOR
- Vice-President*
MARY KAY ROACH
- Secretary*
JAN HOTCHKISS
- Treasurer*
BETTIE LINBURG
- Reporter*
DONNA GIVENS
- Parliamentarian*
AUDRA ANN WATERS
- Rush Captain*
JACKIE STEWART

PLEDGES



Hope Henderson



Kathryn Elias

Lorraine Olson.



The Beta Gamma Rush Party was held at Chandler's Cafeteria with the theme being "Disneyland".



DELTA THETA SORORITY



FRONT ROW:

Billie Gatliff, Manon Ray, Ibbby Murphey, Jane Cabiness, Sandra Moss.

SECOND ROW:

Mary Jo Scogin, Betty Ann Woelfel, Kay Lynn Gregg, Dee Ann Durham, Ruth Deitz, Mary Miles Daughters, Kate Clarkson, Mary Henderson, Betsey Hill, Lynn Mayo, Nancy Rabke.

OFFICERS

President

IBBY MURPHY

Vice-President

B. J. PALMER

Secretary

JANE CABANISS

Treasurer

SANDRA MOSS

Reporter

MANON RAY

Parliamentarian

BETTY WOELFUL

Inter-Sorority Representatives

NANCY RABKE

B. J. PALMER

Corresponding Secretary

PATSY VANNOY

Sports

MARGIE CALLAWAY

Chaplain

MARY HENDERSON

Song Leader

BILLIE GATLIFF

Sponsors

MRS. LAURYN G. MIZELL

MRS. JOHNNIE MAE HAUN

The Delta Theta sorority emphasizes friendship, high scholarship, and loyalty to A&I. Members are accepted by invitation during rush week.

PLEDGES



FIRST ROW:

Nancy Bass, Patsy Schmidt, Sheri Poignee, Ann Lewis.

SECOND ROW:

Mary Harborth, Lu Anne Thompson, Mary Kay Meek, Georgia Green.

President
PATSY SCHMIDT

Secretary
NANCY BASS

Songleader
SHERI POIGNEE

Pledge Captains
KAY LYNN GREGG
DEE ANN DURHAM

The Delta Theta
rushee party was held
February 13
in the Corduroy Room
of the Student Union Building.
All the rushees
were dressed in calypso
costumes in keeping
with the theme.



FIRST ROW:

Kathy Davenport, Jane Todd, Pat Carter, Norma Thomas, Phyllis May.

SECOND ROW:

Faye Bible, Lucile Briggs, Blanche Wendland, Kaki Martin, Patty King, Jo Anne Poenisch, Myradel Kirk, Betsey Ann Langford.

ALPHA SIGMA

OFFICERS

President
PAT CARTER

Vice-President
JANE TODD

Recording Secretary
NORMA THOMAS

Corresponding Secretary
KATHY DAVENPORT

Treasurer
PHYLLIS MAY

Parliamentarian
BLANCHE WENDLAND

Reporter
BETTY MARTIN

Historian
PATTY KING

Intersorority Representative
LUCILE BRIGGS

Pledge Captains
BETSEY LANGFORD
MYRADEL KIRK

Alpha Sigma is the oldest of the three sororities on the A&I campus. It was first organized in 1927. Members are selected by invitation during rush week. The girls are active in campus activities, both social and scholastic.

PLEDGES



FIRST ROW:

Jan Burnett, Nina Clark, Rosa Lee Medlin.

SECOND ROW:

Judy Walton, Roma Jean McCoy, Jan Tyler.

The Alpha Sigma rushee party was held Tuesday, February 12, in the conference room of the Student Union Building. The party had a desert island theme.

OFFICERS

Chairman
NINA CLARK

Secretary
ROSA LEE MEDLIN

Song Leader
JAN BURNETT

Pledge Captain
BETSEY LANGFORD



FIRST ROW:

J. H. McCrocklin, Tommy LaNoue, Ronald Dodillet, Jackie Stewart, Joe Gray, Ray Monroe, John Adair, Jr.

SECOND ROW:

Frank Sack, Jerry Keathley, Ronald Norris, Sonny Ewing, Luther Schulze.

THIRD ROW:

Billy White, Darrell Vaughter, T. Gilbert Burrell, Don Cate, Pat Chancellor, Richard Lackey, Bill Preston, Richard Allen.

FOURTH ROW:

Charles Haight, Charles Jones, Carl Glass, Joe Johnson, Ross Curbello, Ronnie Jones, Todd Eason, Mike Putnam.

Kappa Sigma Nu, organized in 1936, is the only active social fraternity at A&I. Membership in the organization is by invitation only. The fraternity takes part in both social and service activities on the campus.

OFFICERS

President

TOMMY LaNOUE

Vice-President

RONALD DODILLET

Secretary

RAY MONROE

Treasurer

JOE GRAY

Pledge Captain

DICKEY ALLEN

Sponsors

J. H. McCROCKLIN
JOHN ADAIR, JR.

Sweetheart

JACKIE STEWART

KAPPA SIGMA NU

The Kappa Sigma Nu booth at the Halloween Carnival was a big success.

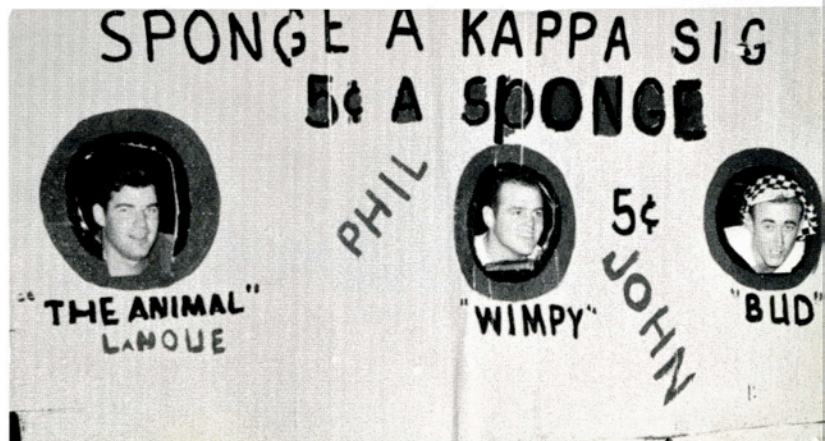

SIGMA TAU

Sigma Tau is a national honorary engineering fraternity which was founded at the Engineering College of the University of Nebraska. The local chapter was accepted in May of 1956. Its members are those junior and senior engineers who rank in the top one-third of their classes.

OFFICERS

President
KENNETH LOWREY

Vice-President
TOM REED

Recording Secretary
ROBERT SCHWEBEL

Corresponding Secretary
R. A. FINCH

Treasurer
THERRELL POWELL

Historian
WARREN WARNER

Sponsor
C. V. MOONEY

FIRST ROW:

C. V. Mooney, K. R. Lowery, W. A. Warner, Wynetta Ford, Robert Schwebel, R. A. Finch, Therrell Powell.

SECOND ROW:

D. S. Thomas, D. R. Hander, Donald Parker, Bill Stevens, Bob Buchanan, Rudy Nichols, James Murray.

THIRD ROW:

Carl Thomas, R. J. Kier, David Kerr, L. E. Lippincott, John Rohmfeld, Fabian Yanta, Dave Cooper, L. I. Wind.

FOURTH ROW:

H. C. Lieck, Randall Odom, Ellis Wind, R. D. Forbus, M. A. Prazak.

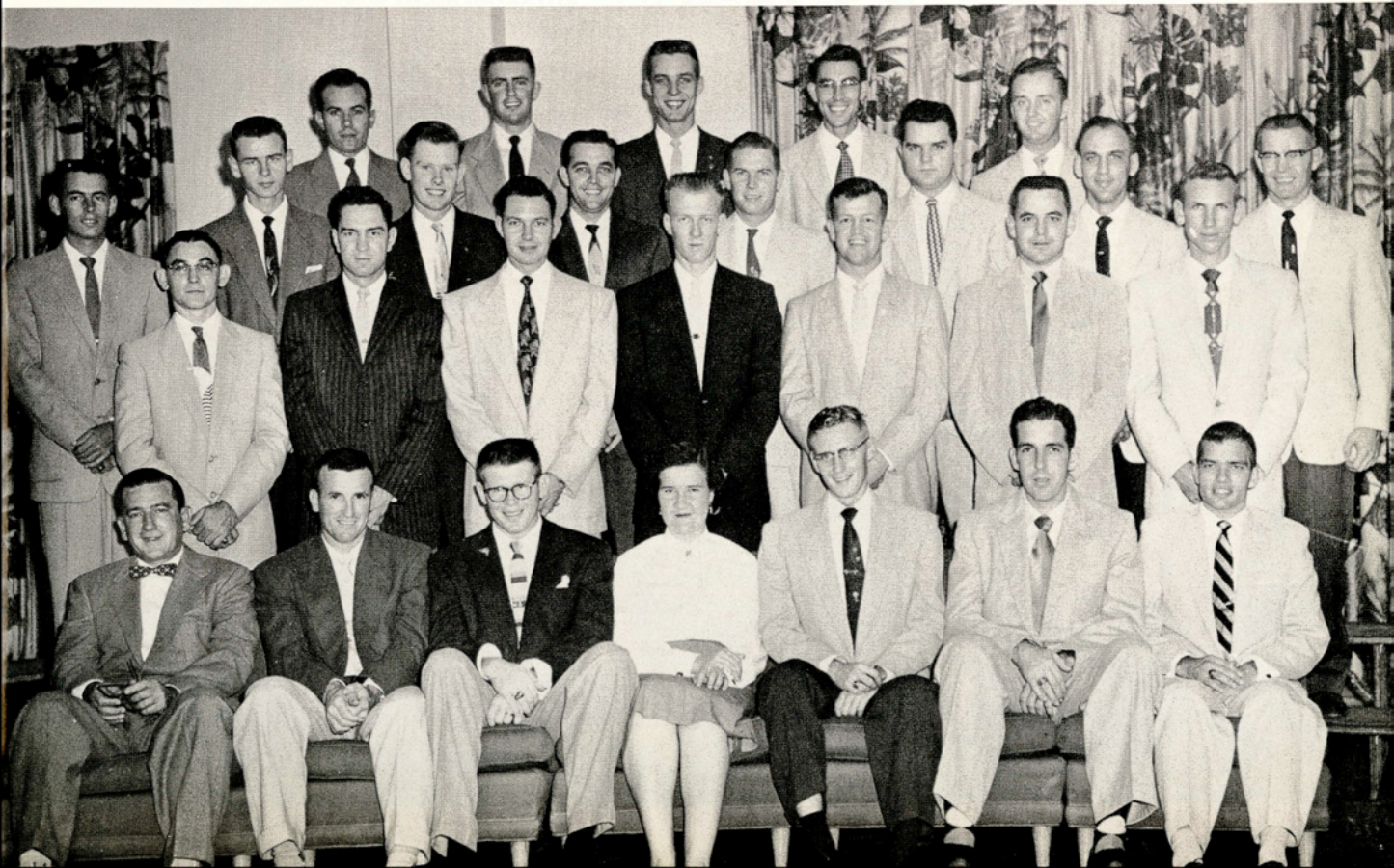

ALPHA CHI

The Robert Bartow Cousins Chapter of Alpha Chi was organized on the A&I campus in 1926. It is a national honorary society, choosing its members from the upper ten per cent of the junior and senior classes. A grade average of B or above is required for membership.

President
ROGER KIER

Vice-President
JOHN ORMAND

Corresponding Secretary
CAROL KUESTER

Treasurer
ANN MORRIS

Reporter
JAMES LEE

Sponsors
DR. J. R. MANNING
DOROTHY GASTON

FIRST ROW:

James Lee, Jane Todd, Carol Kuester, Roger Kier, Virginia Jackson, Ann Morris, John Ormand.

SECOND ROW:

J. R. Manning, Lillie Niemann, Faye Maiville, Lou Ann Parsons, Kay Treptow, Marilyn Gomillion, Leonor Garcia, Pat Davina, Bettine McMullen.

THIRD ROW:

Geneva Adams, Mina Williams, M. W. Kasischke, Jerry Jordan, M. A. Prazak, Katy Grimm, Patty Lee, Betsy Hill.

FOURTH ROW:

Bob Buchanan, Hugh Lieck, R. D. Forbus, Larry Biddison, Stanley Hawk, K. A. Johanson, Bill Stevens, John Rohmfeld.



ALPHA CHI



FIRST ROW:

Dorothy Gaston, Neal M. McBryde, Eugene E. Ellington, Leatrice Joyce Koch,
Laurie B. McDonald, Dudley Campbell, Kate Clarkson.

SECOND ROW:

Shirley Kinsey, Jackie Albrecht, Jonell Rabke, Lynn Mayo, Carrie Nolen, Geraldine
Elias, Shirley Clarke, Mary Kay Roach.

THIRD ROW:

Nancy Rabke, Orileen Wilson, Ann Dayton, Mary Lou Niforopulos, James E.
Warren, Everard McDowell, James Mulkey, Jr., Robert Hamilton.

FOURTH ROW:

Glenn K. Polan, Robert Lemer, Harold E. Barker, Robert Schwebel, Jodie Bassett,
Lewis Dillon, Darrell Bach.

ALPHA PSI OMEGA

Alpha Psi Omega was organized to foster dramatic interest and spirit on the A&I campus. It is an honorary organization, members being chosen by a point system. Points are earned through acting in plays or working in technical capacities. Fifty points are required for membership.

OFFICERS

President
BILL PUTTY

Vice-President
RICHARD HUMES

Secretary-Treasurer
SUE CLINE

Reporter
LARRY BIDDISON

Sponsors
JOSEPHINE MORAN
DR. ALBERT E. JOHNSON

FIRST ROW:

Josephine Moran, Bill Putty, Richard Humes, Sue Cline, Larry Biddison, Albert E. Johnson, Jean Claire Garner.

SECOND ROW:

Drew Shankle, Ronald T. Norris, Mary Orme, Bill Monk, Elbert L. Brown, Carol Sparks, T. Gilbert Burrell.





FIRST ROW:

Lacy Pogue, Jodie Bassett, Kate Clarkson, Dudley Campbell, Marvin Marshall, Albert McGuill, S. V. Burks.

SECOND ROW:

J. W. Howe, Leo Canion, Don Miller, Everard McDowell, Randall Roberts, Lewis Dillon, John Womack, David Neher.

THIRD ROW:

F. B. Wines, Kenneth Faubion, Melrose Nitsche, Tom DuBose, Charles Neal, William McDaniel, Joe Correa, George Carpenter, Ray Henry, R. J. Cook.

FOURTH ROW:

Pete Nieschwietz, L. A. Malechek, Bob Carlile, Joe Blevins, Ervin Selcer, Stanley Cole, Jim Warren, Nolan Kunkel.

ALPHA TAU ALPHA

Alpha Tau Alpha was organized to develop a true professional spirit in the teaching of agriculture, to help train teachers of agriculture who will be rural leaders in their communities, and to foster a fraternal spirit among students of vocational agriculture.

OFFICERS

President
LACY POGUE

Vice-President
JODIE BASSETT

Secretary
DUDLEY CAMPBELL

Treasurer
MARVIN MARSHALL

Reporter
ALBERT MCGUILL

Sponsors
F. B. WINES
D. D. NEHER
DR. LEO BAILEY

Sweetheart
KATE CLARKSON

PHI ALPHA THETA

Membership in Phi Alpha Theta, national honorary history fraternity, is limited to students attaining high scholastic standards in this field.

National recognition is given for these attainments. Membership at A&I is obtained through the Gamma Omega Chapter.

OFFICERS

President
LOWELL EWING

Vice-President
JAMES BUTLER

Secretary-Treasurer
DAVID WHITE

Historian
FELIX JABLONSKI

Sponsors
ERT J. GUM
DR. JOHN RAYBURN

FIRST ROW:

Ert J. Gum, Lowell Ewing, Mrs. Lennie Stubblefield, Ann Prior Dayton, James Butler.

SECOND ROW:

Thomas Flannery, John C. Rayburn, James S. Thomason, Ronald Dodillet, Glenn K. Polan, Robert E. Brown.



MADRIGAL SINGERS



Lawrence McQuerrey, Bob McCurdy, Emmett Arnold, Deana Hellums, Nancy Blaisdell, Jean Claire Garner, Barbara Rasco, Myra Self, Bennie Middaugh, and Nick Valdez.

The Madrigalians, directed by Lawrence McQuerrey, is a highly select group of ten singers. Organized in 1952, this group has held concerts throughout Texas and has gained state-wide recognition for its outstanding singing. The group sings informally without accompaniment and specializes in singing English and Italian madrigals, along with folk songs of many countries, American folk and novelty songs, and Negro spirituals.

First sopranos: Deana Hellums
Nancy Blaisdell

Second soprano: Jean Claire Garner

Altos: Barbara Rasco
Myra Self

Tenors: Bennie Middaugh
Nick Valdez

Baritones: Lawrence McQuerrey
Emmett Arnold

Bass: Bob McCurdy

A CAPPELLA CHOIR

Director: LAWRENCE McQUERREY

SOPRANOS

Nancy Blaisdell
Mary Lou Bode
Jane Cabaniss
Gloria Cavazos
Jean Claire Garner
Mary Harborth
Deana Hellums
Eva Henderson
Bertha Hunter
Virginia Johnson
Shirley Kinsey
Margaret Medders
Andrea Nelson
Barbara Nelson
Joan Lee Smith
Sharon Speer
Virginia Vollemering
Martha Orileen Wilson
Velma Wilson
Patricia Yeager

ALTOS

Annetta Bridges
Patricia Carter
Shirley Clark
Elaine Elliff
Aline Ferguson
Jenell Hayden
Eleanor Johanson
Billie Beth Manning
Ann Menke
Martha Philen
Barbara Pierce
Delaine Pundt
Barbara Rasco
Barbara Schlosser
Patricia Schmidt
Myra Self
Lou Thompson
Jane Waddell
Kathleen Wilson

The A Cappella Choir is one of the busiest service organizations on the campus. Besides appearing in many of the college assemblies and making numerous appearances in Kingsville, they tour each year and appear in many Texas Cities.

TENORS

Jose Alvarado
Douglas Andrews
Domingo Carillo
Patrick Carson
Dick Graf
Angel Herrera
Kay Kanipe
James Lott
Nicholas Valdez
Dewey White

BASS

Emmett Arnold
Amado Ayala
Gene Drabek
Albert Holub
Albert Hunter
Robert Killough
Danny Kus
Marvin Luce
James May
Robert McCurdy
Dean Pierce





Mrs. Caroline Johnston, Virginia Vollmering,
Pat Carter, Myra Self, Barbara Nelson.

SONGLIGHTERS

Organized in 1956, The Songlighters have appeared before service clubs and high schools and in the Lantana Coronation program. They will make a tour of high schools this spring.



THE JAVELINA BAND

Director: JOHN W. KINCAID

FLUTES

Grace Butcher
 Carlene Peebles
 Kay Janak
 Georgia Kincaid

OBOES

Rosa Lee Medlin
 Marilyn Barton

E♭ CLARINETS

Geraldine Elias Childs

BASS CLARINET

Billie Beth Manning

PERCUSSION

Kathie Elias
 Joe Meyer
 Bill Cunningham
 Elizabeth Bartlett
 Betsey Ann Langford

B♭ CLARINETS

Paul Reid
 Eleanor Johanson
 Douglas Andrews
 Leroy Walther
 Janice Tyler
 Clinton Hunter
 Shirley Kinsey
 James May
 Dorothy Gabbert

ALTO SAXOPHONES

Severo Bustos
 Richard Campbell
 James Turner

TENOR SAXOPHONES

Jose Alvarado
 Martha Kay Philen
 Ronald Long

BARITONE SAXOPHONE

Rosendo Garcia, Jr.

TROMBONES

Bob McCurdy
 David Clegg
 Clayton Morgan
 Emmett Arnold

TUBAS

Walter Smith
 Earl Nickles

CORNETS AND TRUMPETS

Nick Valdez
 Terry Garrett
 Angel Herrera
 Sammy Rocha
 Donnell Hewett
 Domingo Carrill
 David Davidson
 Glenda Brown

FRENCH HORNS

Charles Gilmore
 Ann Menke
 James Stewart
 Norma Thomas
 Luther Schulze

BARITONE

Dan Stacy
 Joe Watson



FIRST ROW:

Ronald Norris, Elbert Brown, Carol Sparks, Sue Cline, T. Gilbert Burrell, Larry Biddison, Josephine Moran, Dr. Albert E. Johnson.

SECOND ROW:

Elva Trevino, Ann Morton, Barbara Nelson, Virginia Johnson, Nelda Sawyer, Barbara Petry, Judy Walton, Betsy Hill, Jane Cabaniss.

THIRD ROW:

Drew Shankle, Bud Merka, Ted Davenport, Charles Dunham, Bill Monk.

FOURTH ROW:

Aurora Cadena, Lea Danley, Jean McCoy, Judy Kimble, Joanlee Smith, Faye Maiville, Joan Howe, Dorothy Stoops, Darrell Vaughter.

FIFTH ROW:

Dick Graf, John Black, Richard Humes, Mary Harborth, Mary Orme, Louie Weiss, Bill Putty, Robert Wood, John Danner, Mike Puttnam.

SIXTH ROW:

Jeanette Deering, Kay Ashworth, Barbara O'Neal, Jean Claire Garner, Margot Farley.

OFFICERS

President
RONALD NORRIS

Vice-President
E. L. BROWN

Secretary
SUE CLINE

Treasurer
CAROL SPARKS

Sponsors
DR. ALBERT JOHNSON
MRS. JOSEPHINE MORAN

Kay Ashworth and Barbara Petry apply make-up for the Footlights Club production of "Julius Caesar".

FOOTLIGHTS CLUB

The campus dramatic society presents an annual Shakespearean Production, two Arena productions, a children's play, a Christmas party, and an awards banquet. Attendance totals about 7500 for the four productions.





A group of future teachers taking care of some children at the day nursery.



Caroline Hanke was crowned Sweetheart of the Press Club.



At the right Jackie Stewart, KEN Sweetheart, is serving Freddie Rigby at the fraternity smoker.

Students danced around the big rotating Christmas tree at the Union Christmas Dance



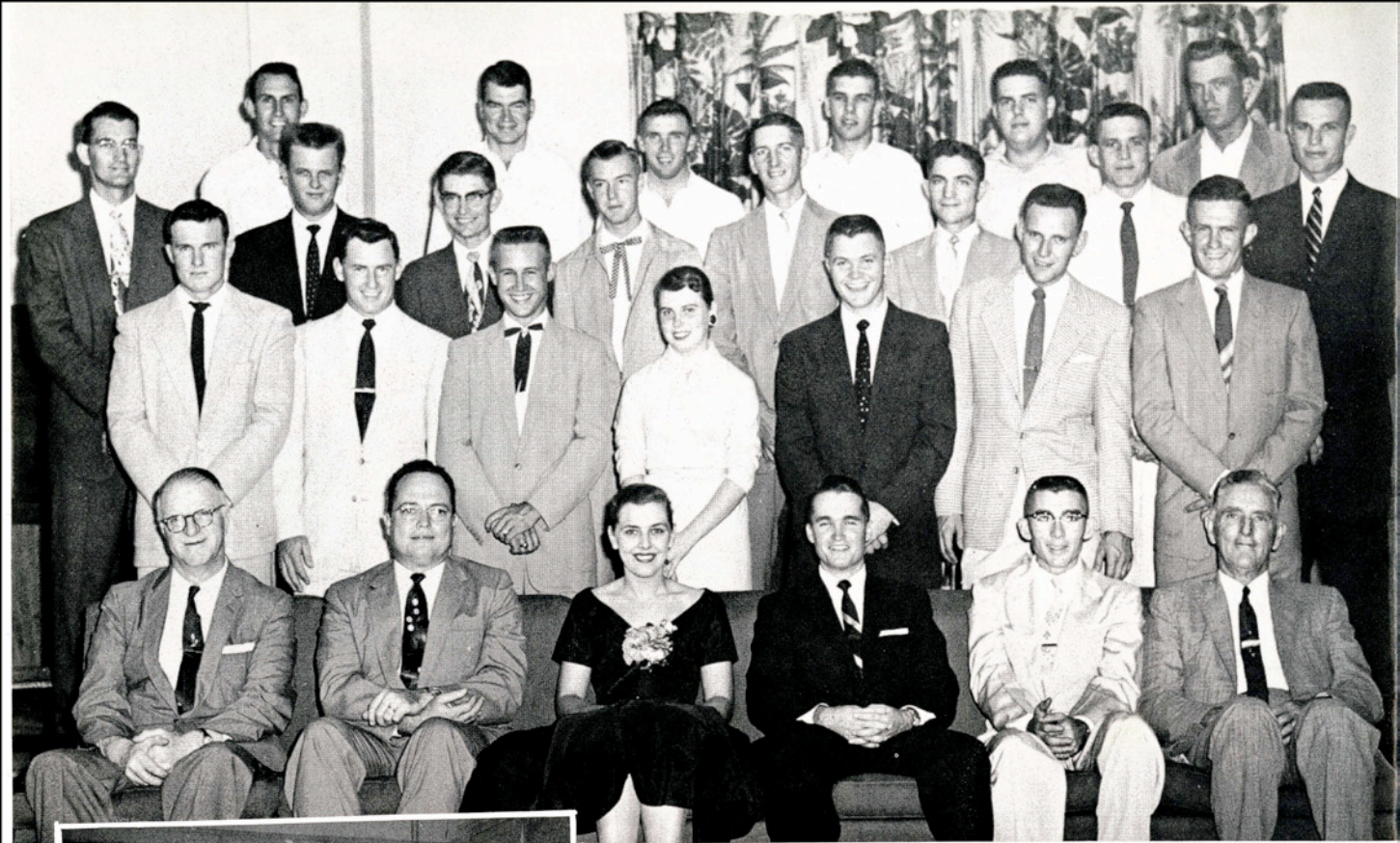

FIRST ROW:
 J. W. Howe, D. D. Neher, Faye Maiville, Everard McDowell, Randall Roberts,
 Russell Cook.
 SECOND ROW:
 A. E. Emmert, J. Muckleroy, Shorty Dillon, Joel Decker, Rollin Smith, Joe Johnson,
 Gerald Camber.
 THIRD ROW:
 Glen Crossland, Victor Kainer, George Carpenter, Lawrence Emerson, Robert
 Lansford, Munk Henry, Tom Luce, Charles Neal.
 FOURTH ROW:
 Roland Williams, Charles Pirtle, Butch Smith, Tommy Caldwell, Bill Arrington,
 Raymond Rentz.

AGGIE



Dr. Bailey lectures on tree budding . . . agriculture students conduct a Babcock test to determine butterfat content of milk.

The A&I Aggie Club is open to all students enrolled in agriculture courses. Its purpose is to promote good citizenship and friendship among its members. The group participates in activities related to agriculture and seeks a full social life.



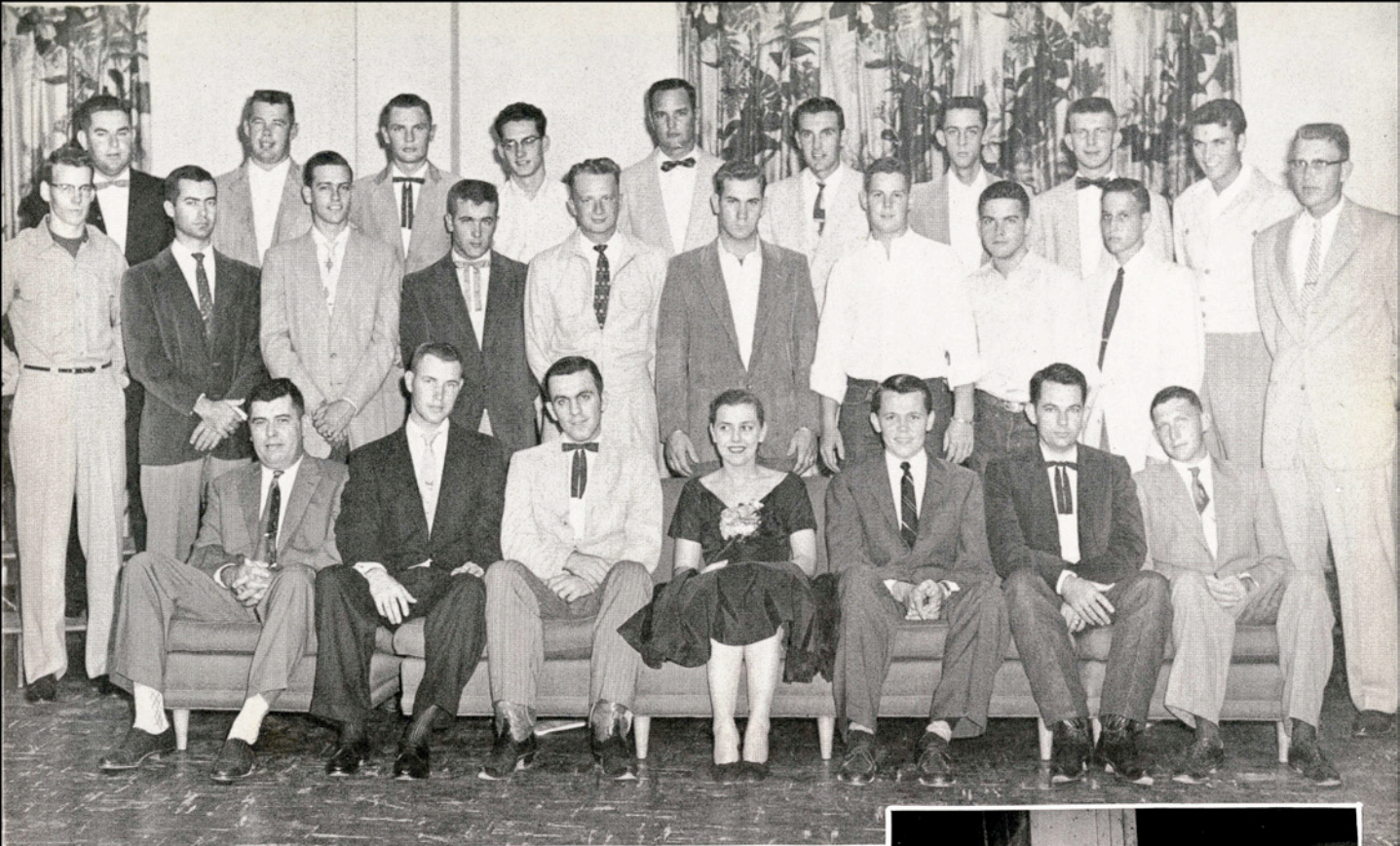

FIRST ROW:

C. E. Schoettle, Joe Blevins, Dudley Campbell, Faye Maiville, Lacy Pogue, Jim Warren, Ray Henry, Frank Dunkle.

SECOND ROW:

Richard Smith, John Womack, Terry McGuire, Joe Baker, Melvin Grones, Leroy Tibiletti, Corbett Poll, Troy Dillard, Dean Chamrad.

THIRD ROW:

Jodie Bassett, Robert Whatley, Clyde Machen, Kuno Trostmann, Ervin Selcer, Jerome Duderstadt, Forrest Powers, Charles Kramer, Eddie Giese.

CLUB

OFFICERS

President

JOE BLEVINS

Vice-President

DUDLEY CAMPBELL

Secretary

LACY POGUE

Treasurer

JIM WARREN

Reporter

RAY HENRY

Parliamentarian

CHARLES CAMPBELL

Pitchfork Wielder

RAYMOND RENTZ

Songleader

BUBBA MADDEN

Yell Leader

FRANK DUNKLE

Sponsors

R. J. COOK

J. W. HOWE

Sweetheart

FAYE MAIVILLE

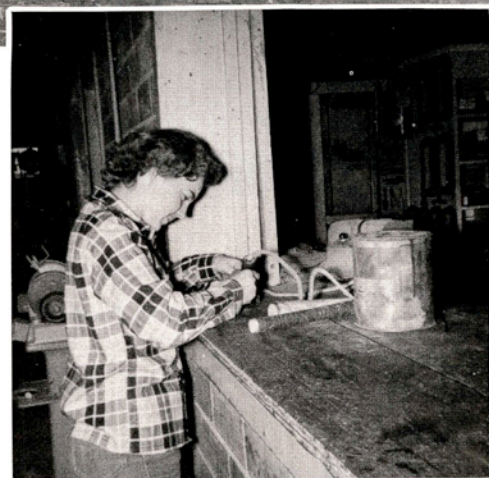

The workshop . . . a spot dear to all Aggies' hearts . . . here they while away many pleasant hours . . .

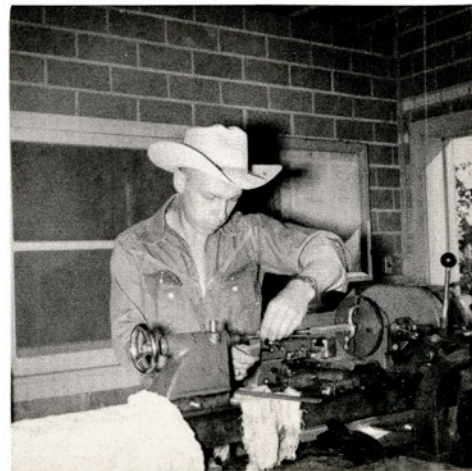



FIRST ROW:

Jane Cabaniss, Katy Grimm, Margaret Dickens, Kate Clarkson.

SECOND ROW:

Sandra Moss, Faye Maiville, Wanda Cowart, Carrie Lee Bishop.

ASSOCIATION OF WOMEN STUDENTS

OFFICERS

President
KATHLEEN CLARKSON

Vice-President
MARGARET DICKINS

Secretary
KATY GRIMM

Treasurer
JANE CABANISS

Sponsor
CARRIE LEE BISHOP

The Association of Women Students, a branch of the Intercollegiate Association of Women Students, was founded at A&I in 1941. All girls enrolled at the college automatically become members. Its purpose is to develop cooperation, friendliness, and leadership among all women students.

A. I. E. E. - I. R. E.

The Institute of Radio Engineers-American Institute of Electrical Engineers joint student branch serves to promote the interests of all students in the profession of electrical engineering and in the activities of the two national societies. The organization stimulates broad interests in electrical engineering during the period of basic training and affords cultivation of qualities needed by engineers but not always fully developed by regular class and laboratory work.

FIRST ROW:

Robert Schwebel, L. I. Wind, A. C. Lieck, James Dickey, Jim Tarloy, Randall Odem.

SECOND ROW:

K. A. Johanson, M. A. Prazak, David W. Kerr, R. J. Kier, R. D. Forbus, Darrell Bach, Homer Guerra, Billy Cogburn.

OFFICERS

President
PAUL F. TRAEGER

Vice-President
GILBERT TAYLOR

Secretary
E. D. COOPER

Treasurer
STEVENS HERBST

Counselor
TOMMY GILSTRAP

Sponsors
C. V. MOONEY
DR. FRANK DOTTERWEICH



AMERICAN CHEMICAL SOCIETY



FIRST ROW:

Dr. F. F. Mikus, William Meyer, Mary Kay Roach, David L. Johnson.

SECOND ROW:

E. R. Stein, Bill Wickline, L. G. Rosales, Jimmy Cox, Bryan Fugate, Robert Wetherold, Gaylon T. Click.

THIRD ROW:

C. L. West, John Rohmfeld, Jim Farley, George Kain, Dr. Fred M. Garland.

FOURTH ROW:

Donald Patrick, B. D. Davis, Philip Hudson, Norman Freeman, Kenneth Starling, Clyde Greenlees.

OFFICERS

President

WILLIAM MYER

Vice-President

JIMMY COX

Secretary

MARY KAY ROACH

Treasurer

DAVID JOHNSON

Reporter

GEORGE KAIN

Sponsor

DR. F. F. MIKUS



Bill Davis performing an experiment in chemistry lab.

The objects of the Student Affiliate of the American Chemical Society are to afford an opportunity for the students of chemistry and chemical engineering to become better acquainted, to secure the intellectual stimulation that arises from professional association, to secure experience in preparing and presenting technical material before chemical audiences, to foster a professional spirit among the members, and to instill a professional pride in chemistry and chemical engineering.

ENGLISH CLUB

The Dora K. Cousins English Club was organized for the purpose of sharing and increasing interest in literature of the past and present. It is composed of students especially interested in literary pursuits.

OFFICERS

President
BETTY LEMMOND

Vice-President
FERDY PENA

Secretary
FAYÉ MAIVILLE

Sponsors
DR. S. BOYD STEWART
DR. R. J. GALLAWAY

FIRST ROW:

Ferdy Pena, Betty Lemmond, Faye Maiville, S. Boyd Stewart.

SECOND ROW:

Werner Louwien, Charles Dunham, Claire Dorman, R. J. Gallaway, Elege Frazier.





FIRST ROW:

Dr. J. R. Manning, Lewis Watson, Jan Ferguson, Jerry Jordan, Ann Copeland, Darrell Vaughter, Jn Anne Poenisch, Charles Stewart, Leslie Melbern.

SECOND ROW:

Jim Lee, Eddie Steward, Judy Walton, Barbara Hartzog, Jo Downey, Carrie Nolen, Virginia Johnson, Louis Korenek.

THIRD ROW:

S. J. Nuckles, Jr., J. F. Miers, K. L. Matthews, R. I. Orlin, Jr., Arnaldo Garza, Weldon Lewis, Harold Hedtile, Kirk Bartley, C. D. Wilkerson.

FOURTH ROW:

George Calhoun, Edward McDowell, Ray Bezdek, Emeterio V. De Leon, Werner Louwien, Roye Goldman, Don Cate, Louie Weiss, Bill Putty, Vernon Clinger.

BUSINESS ADMINISTRATION CLUB

OFFICERS

President
LEWIS W. WATSON

Vice-President
JERRY JORDON

Secretary
JAN FERGUSON

Treasurer
JO ANNE POENISCH

Parliamentarian
CHARLES STEWART

Reporter
DARRELL VAUGHTER

BUSINESS

ADMINISTRATION

CLUB

The Business Administration Club is an organization designed for the specific interests of those who intend to enter the field of business upon graduation. The club provides important business contacts that may later be utilized by the students participating.

FIRST ROW:

E. N. Compere, Andrea Welson, Bob Lee, Michelle Malmberg, Royle Wright, Jamie Falvella, H. M. Kasischke.

SECOND ROW:

Nelson Pena, Arlie Pittman, Buddy Alford, Robert Lopez, Miguel Ruiz, Sandra Biddison, Earlyne Bailey, Burke A. Parsons.

THIRD ROW:

Ralph C. Russell, Richard Henderson, Jimmy Sparks, Richard Allen, Roy Ortolon, Glenn Klockmann, James P. Schulze, Robert McCurdy, Riley O. Nelson, Richard S. Dale.

FOURTH ROW:

Roland Gordon, Darrell Sumner, Leroy Harris, Mike Bryan, William Gullett, Robert L. Cope, Billy H. Wilkins, Robert Lemer.





FIRST ROW:

C. V. Mooney, Paul Traeger, Dave Cooper.

SECOND ROW:

Carl Thomas, Jerry Callison, H. Y. Gayle, Donald Parker, Bill Stevens, Bob Buchanan, Rudy Nichols, Therrell Powell.

THIRD ROW:

Shirley Trojack, Donald Thomas, William Cline, Byrd Minter, Carl Glass, Olan Hilliard, James Murray, P. H. Kelly.

FOURTH ROW:

George Kain, Roy Finch, George Wernette, Ellis Wind, Fabian Yanta, Warren Warner, Hugh Cavitt, Francis Johns.

A.I.M.M.E.

The American Institute of Mining and Metallurgical Engineers, Petroleum Branch, was organized on the campus in October of 1950. The organization is a national professional organization for students who are enrolled in the Division of Engineering.

OFFICERS

President

PAUL TRAEGER

Vice-President

GILBERT TAYLOR

Secretary

E. D. COOPER

Treasurer

STEVENS HERBST

Counselor

TOMMY GILSTRAP

Sponsors

DR. FRANK DOTTERWEICH
C. V. MOONEY

T.S.P.E.

OFFICERS

President

ELLIS WIND

Secretary-Treasurer

BYRD L. MINTER

Reporter

WESLEY ELLIS

Sweetheart

MANON RAY

The student branch of the Texas Society of Professional Engineers, which took the place of the Engineers' Club, is at present in its first year on the A&I campus. The club offered a candidate for Lantana Lady, took part in the Hallowe'en Carnival, and held its annual picnic. The club is open to all Engineering students. Its purpose is to bring students closer to professional members in the field.

John Foote sighting in on the transit during Engineers' instrument course.

FIRST ROW:

Ellis Wind, Byrd L. Minter, Wesley Ellis, Manon Ray, L. A. Fritz, Paul Traeger, Roy Doubrava.

SECOND ROW:

Fabian Yanta, Lester Wetzig, Bob Shults, Donald Parker, Jerry Callison, Frank Riha, L. E. Davina, Jack C. Bond, Marion Walker.

THIRD ROW:

Lee Edward Baca, John Foote, David W. Kerr, Irvin Wind, Charles Rachui, Kenneth Webber, Robert Schwebel, Charles Bryan.

FOURTH ROW:

Herbert Wells, W. B. Cline, E. E. Hamilton, J. L. Taylor, Randall Odom, Hugh Lieck, Billy R. Cogburn, Darrell Bach, John Chisum, Francis Johns.





FIRST ROW:

John C. Rayburn, Ronald Dodillet, Claire Dorman, Charles Weaver, Richard Allen.

SECOND ROW:

Lowell Ewing, Mrs. Linnie E. Stubblefield, Betty Lemmond, Renee Adame, Lorraine Olsen, James P. Butler, David White.

HISTORY CLUB

The Robert L. Kleberg History Club bears the distinction of being the first organization founded at A&I. It is open to all students who are interested in history and world affairs. Activities include field trips to places of historical interest.

OFFICERS

President
RONALD DODILLET

Vice-President
CHARLES WEAVER

Secretary-Treasurer
CLAIR DORMAN

Sponsor
DR. GEORGE COALSON

HEALTH AND PHYSICAL EDUCATION CLUB



FIRST ROW:

Vernon Ullmann, Mary Jo Scogin, Al Blanton, Marilyn Gomillion, Wally Mayer, Katy Grimm, Nan Roberts.

SECOND ROW:

Shirley Anne Bryan, Elsie Robbins, Kenneth Wilhite, Ray Houts, Don McDonald, Charles Wiginton, Hall Whitley, Theresie Krnavek, Ada Ruth Caddell.

The Health and Physical Education Club is an organization designed for the specific interests of health and physical education majors and minors.

OFFICERS

President
VERNON ULLMANN

Vice-President
AL BLANTON

Secretary-Treasurer
MARILYN GOMILLION

Reporter
WALLY MAYER

Parliamentarian
HELEN SCHULZE

Sponsor
NAN ROBERTS



FIRST ROW:

Richard S. Dale, Louis Korenek, Eddie Steward, Jo Anne Poenisch, Edward Compere, C. C. Wilkerson, Wayne Sawyer.

SECOND ROW:

R. I. Olin, Jimmy Sparks, Buddy Alford, Barbara Hartzog, Jo Downey, Robert Staffel, Edward McDowell, Kenneth L. Matthews, Royle Wright.

THIRD ROW:

Mike Bryan, Roland Gordon, Bill Phippen, S. J. Nuckles, Kirk Bartley, Bob Lee, Darrell Sumner, Lewis Watson.

MARKETING CLUB

The Marketing Club was organized by a group of students at A&I who are interested in gaining knowledge of the marketing field. Plans have been made to obtain first-hand knowledge of marketing through visits to nearby ports and other marketing centers. The club also plans to invite experts in various phases of marketing to the campus to discuss their problems. The club is open to any student who is taking, or has taken, a course in marketing.

OFFICERS

President
LOUIS J. KORENEK

Vice-President
EDDIE STEWARD

Secretary-Treasurer
ED COMPERE

Parliamentarian
CALVIN WILKERSON

Reporter
WAYNE SAWYER

Student Council Representative
ROLAND GORDON

Sponsors
DR. RICHARD S. DALE
CLARK BAKER

PI KAPPA EPSILON

Pi Kappa Epsilon is sponsored by the Education and Psychology Departments. Its purpose is to foster active interest in teaching as a profession, and it is open to all students with a professed interest in education. It is an active unit of the Future Teachers of America.

OFFICERS

President
BETSY HILL

Vice-President
JO ANNE POENISCH

Secretary-Treasurer
MARGARET DICKENS

Reporter
LILLIE NIEMAN

Sponsor
DR. JOHN GLOCK

FIRST ROW:

David McKeand, Betsy Hill, Jo Anne Poenisch, Margaret Dickens, Lillie Mae Niemann, John Glock.

SECOND ROW:

Katherine Curlee, Billie Beth Manning, Elaine McCullough, Lorraine Olsen, Kathy Davenport, Nancy Bass.

THIRD ROW:

Carolyn Holzapfel, Hope Henderson, Rene'e Adame, Anne Dayton, Sharon Speer, Patty Lee, Betsey Langford.

FOURTH ROW:

Barbara Leffingwell, Susan McBean, Patty King, Martha Thomas, Rosa Lee Medlin.



FUTURE FARMERS OF AMERICA



FIRST ROW:

Jodie Bassett, Kenneth Faubion, Don Miller, Grace Butler, Leo Canion, Donald Vrana, Alfred Schneider, S. V. Burks.

SECOND ROW:

F. B. Wines, Dean Chamrad, A. A. Adame, J. L. Pogue, T. E. McGuire, R. A. Lansford, Ray Emerson, Shorty Dillon, Joe Baker, Richard Lackey, Everard McDowell, Glyn Kinsey, Tom Luce.

THIRD ROW:

L. P. Glasser, L. A. Erler, F. Wahl, W. F. McDaniel, T. D. Noah, A. E. Emmert, H. A. Katzer, Jimmie Grant, G. W. Thomas, David Schott, Albert McGill.

FOURTH ROW:

Nolan Kunkel, W. W. Harris, Larry Gomillion, Candelario Ruiz, Melrose Nitsche, Frank Dunkle, J. D. Malin, R. C. Albert, Arthur Nimmo, Marvin Marshall, Charles Neal, Bernard Wendel, William Jancha.

FIFTH ROW:

Tom Dubose, Joe Correa, Jackie B. Dunkin, Joe Johnson.

OFFICERS

President

JODIE BASSETT

Vice-President

KENNETH FAUBION

Secretary

DON MILLER

Treasurer

DONALD VRANA

Reporter

LEO CANION

Sentinel

ALFRED SCHNEIDER

Sweetheart

GRACE BUTLER

Sponsors

S. V. BURKS

F. B. WINES

The A&I Collegiate Chapter of the Future Farmers of America is an organization designed for students in agricultural education. The purpose is to train future agriculture teachers, to organize F.F.A. chapters, and to become efficient advisors of F.F.A. in the high schools in which they will teach.

PSYCHOLOGY CLUB

OFFICERS

President

JANE TODD

Vice-President

PAT CHANCELLOR

Treasurer

BERNARD JOHNSON

Secretary

BOBBY FARROW

Parliamentarian

MARSHA MORGAN

The purpose of the Psychology Club is to stimulate interest in psychology as a science and a profession.



FIRST ROW:

Bernard Johnson, Pat Chancellor, Jane Todd, John F. Santos, Jr., Bobby Farrow.

SECOND ROW:

Liz Bartlett, Marsha Morgan, Bill Monk, Jean McCoy, John N. Dougherty.

HOME ECONOMICS CLUB

FIRST ROW:

Faye Bible, Dorothy Pogue, Pat Hobbs, Louise Runnels, Rosilyn Range, Jan Hotchkiss, Ophelia Manning.

SECOND ROW:

Katherine Patton, Dr. Wreathy Aiken, Betty Trapp, Wray Nell Evans, Doris Burke, Evelia E. Pena, Joyce Marie Baker, Estella Leal.

THIRD ROW:

Norma Olson, Gloria Cavazos, Kaki Martin, Lucille Briggs, Wanda Cowart, Grace Butler, Nancy Rabke, Donna Taylor.

FOURTH ROW:

Billie Gatliff, Shirley Clarke, Melba Atzenhoffer, Pat Davina.



Shirly Clarke, Grace Butler, Melba Atzenhoffer engage in the basic function of a future home maker.

One of the oldest clubs on the campus, the Home Economics Club takes part in state and local affairs pertaining to the department. The purpose of the club is to further interest in home economics and to provide a social outlet during college days.

OFFICERS

President
DOROTHY POGUE

Vice-President
ROSILYN RANGE

Secretary
PAT HOBBS

Treasurer
LOUISE RUNNELS

Reporter
JAN HOTCHKISS

Sponsors
MISS FAYE BIBLE
MRS. OPHELIA MANNING



Kay Tilley and Rick Mulnix test the kiss-o-scope used at the Press Club backwards dance.

The Press Club attempts to stimulate interest in The South Texan and El Rancho, student publications. It also promotes all functions which are designed to benefit A&I. Press Club members look forward each year to the Texas Intercollegiate Press Association convention, at which awards are given to college students for outstanding work in journalism. The convention this year was held in Odessa.

OFFICERS

President
BILL KELL

Vice-President
CAROLINE HANKE

Secretary-Treasurer
JIM LEE

Reporter
MARSHA MORGAN

Parliamentarian
CHARLES DUNHAM

Advisory Board
BRUCE WITTER

Sponsor
DELMER ASHWORTH

PRESS CLUB

FIRST ROW:

Bruce Witter, Jim Lee, Caroline Hanke, Bill Kell, Charles Dunham.

SECOND ROW:

Delmer Ashworth, Marsha Morgan, Bill Wilkins, Betsey Langford, Kay Ashworth, Tommy LaNoue.



RODEO CLUB



FIRST ROW:

Gen Davidson, Michele Malmberg, Joel Decker, Tom DuBose, Lou Ann Parsons, Barbara Obenhaus, J. W. Howe.

SECOND ROW:

Phil Anderson, Jim Vernor, Richard Scott, Everard McDowell, Leroy Tibiletti, Charlie Pirtle, Roland Williams, Eddie Giese, Mike Flynn, James Garrison, Gayle Thomas.

THIRD ROW:

Bill Brodnax, Butch Smith, Pete Emmert, Raymond Rentz, Bob Brown.

OFFICERS

President

TOM DuBOSE

Vice-President

MIKE FLYNN

Secretary

VIRGINIA DAVIDSON

Treasurer

EVERARD McDOWELL

Reporter

SHERRY HARTSELL

Camp Cook

JOEL DECKER

Saddle Soaper

BOB BROWN

Pitch Fork Wielder

GRADY ALLEN

Sponsor

J. W. HOWE

The Rodeo Club was chartered in 1947 and is open for membership to anyone enrolled at A&I. The club sponsors a team that competes with other college teams over the entire United States. The club has built a new arena on college grounds for the purpose of holding intercollegiate rodeos on our campus. In 1950 the A&I rodeo team was ranked fifth in the nation.

R.O.T.C OFFICERS CLUB

The ROTC Officers' Club is a social organization, helpful in that it gives the future officer an idea of the manner in which he is to conduct himself while serving in the United States Army.

OFFICERS

President
JAMES BUTLER

Vice-President
JOE BLEVINS

Secretary
GILBERT TAYLOR

Treasurer
RALPH MONTGOMERY

Sponsor
COLONEL R. C. MASENGA

FIRST ROW:

James P. Butler, Joe Blevins, Gilbert Taylor, Mrs. R. C. Masenga, Lt. Col. R. C. Masenga, R. W. Montgomery, Jim Bixler, Richard Lorenz, Elbert L. Brown.

SECOND ROW:

G. L. Brown, Ray Houts, Richard Henderson, George R. Wright, Don Vrana, Donald Miller, Jerry Callison, Charles Weaver, Lynn Jordan, Warren A. Warner, Richard Allen.

THIRD ROW:

Robert Trdla, Roye Goldman, D. E. Pierce, John R. Snoeberger, Humberto Flores, Fabian Yanta, James Agleton, Charles Neal, Roger Trevino, Jerry Campbell, James Murry, Carl Hopkins.



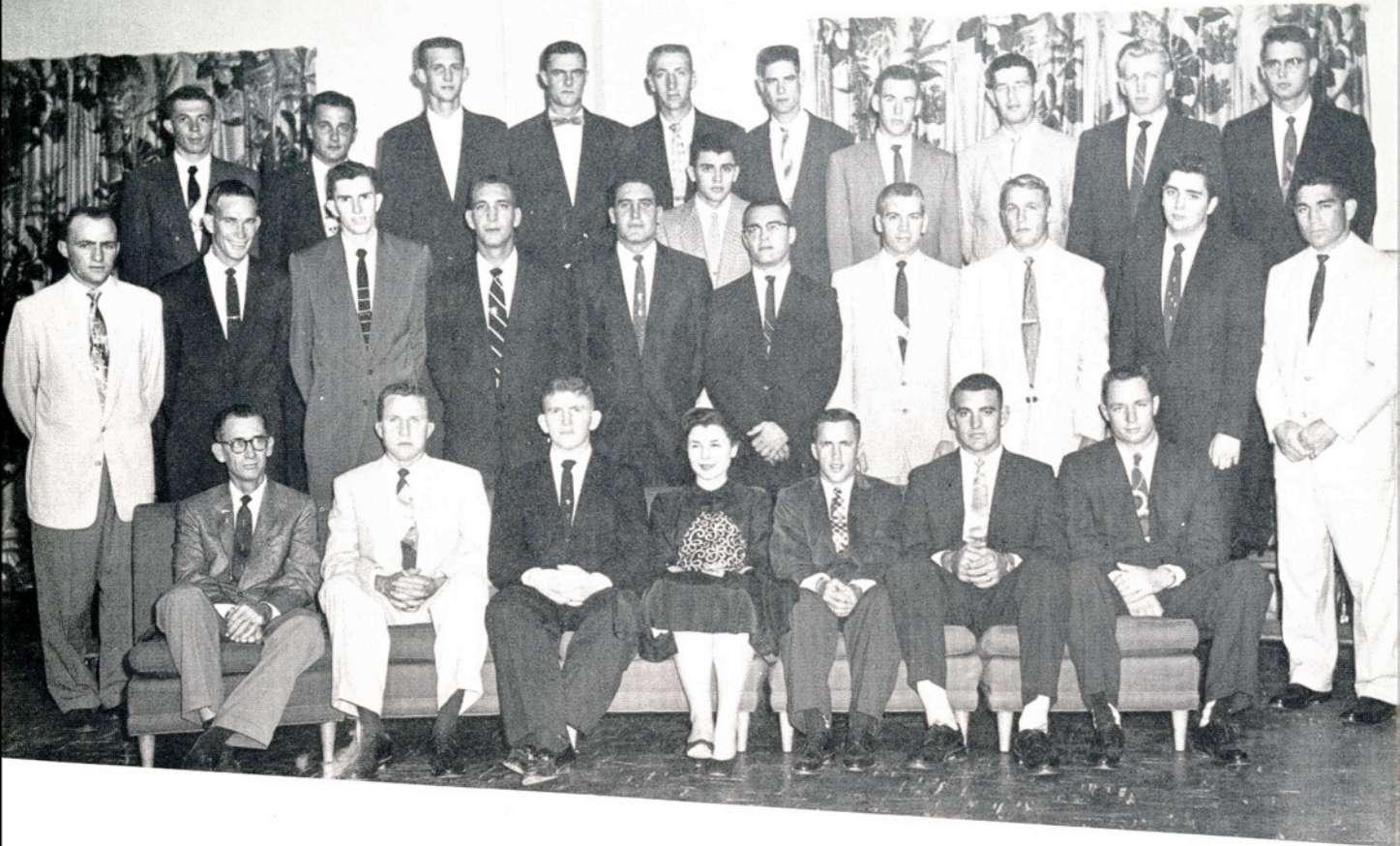

FIRST ROW:

W. H. Leckie, John Ormand, Don McDonald, Mina Williams, Corky Crane, Hall Whitley, James Murray.

SECOND ROW:

Cal Hutzler, Ken Wilhite, Walker Sanders, Ray Houts, Phil Henry, Joe Holcomb, George Robbins, Sid Hoermann, Roy Lawler, Lupe Jaimes.

THIRD ROW:

Bill Kromer, Bob Lee, Gary Griffith, Joe Myers, Jim Stephens, Larry Heitzman, Charles Wiginton, Bill Davis, Freeman DeLane, James Graeber, W. J. Stokley.

"T" ASSOCIATION

The "T" Association is the varsity lettermen's organization for A&I.

The association seeks to further athletic, scholastic, and social coordination among its members.

OFFICERS

President
JOHN ORMAND

Vice-President
HUB DIXON

Secretary-Treasurer
DON McDONALD

Parliamentarian
CORKY CRANE

Representative
KEN WILHITE

Sponsor
DR. W. H. LECKIE

Sweetheart
MINA WILLIAMS

VETERANS' ASSOCIATION

The Veterans Association provides social coordination for veterans on the campus. It is open to all men and women who have served in some branch of the Armed Services.

OFFICERS

President

DUKE ELLINGTON

Vice-President

AL BLANTON

Secretary-Treasurer

JIM LEE

Sponsor

DR. A. B. HOEFELMEYER

Sweetheart

BETTY ANN WOELFEL

FIRST ROW:

Bob Lee, Duke Ellington, Betty Ann Woelfel, Al Blanton, Jim Lee, Dr. A. B. Hoefelmeyer.

SECOND ROW:

Charles Gilmore, Louis Korenek, Bob Shults, H. V. Gayle, Jack Fowler, Eddie Steward.

THIRD ROW:

J. W. Bryan, A. G. Moreno, L. E. Davina, L. A. Fritz, W. L. Cohn, C. D. Wilkerson, K. L. Matthe.

FOURTH ROW:

John N. Dougherty, Don Parker, Charles Flato, Bill Wilkins, Floyd Reagan, Lewis Watson, E. R. Glazner, J. Sureddin.





FIRST ROW:

Shirley Bryan, Joe Ann Dockery, Jackie Dunlop, Sara Duenas, Wynonah Roe, Katy Grimm.

SECOND ROW:

Vivian Barth, Helen Schulze, Katherine Curlee, Bitsy Burnett, Sheri Poignee, Kay Doty, Blanche Wendland, Myradel Kirk.

THIRD ROW:

Jeanette Wieser, Karline Collard, Therese Krnavek, Elsie Robbins, Tommy Barnes, Kathy Davenport, Ruth Caddell.

FOURTH ROW:

Jo Ann Pattillo, La Rue Green, Jan Burnett, Patty King, Norma Thomas, Pat Schmidt.

WOMEN'S RECREATIONAL ASSOCIATION

The Women's Recreational Association is an organization bringing together girls who are interested in sports and physical betterment. W. R. A. sponsors the girls' intramural program throughout the school year. The objectives of the club are to promote cooperation, sportsmanship, friendliness, and good will among the girls on the campus, to provide intramurals, sport and game situations for recreation, and to provide awards under the W. R. A. point system.

OFFICERS

- President*
JACKIE DUNLOP
- Vice-President*
WYNONAH ROE
- Secretary*
SARA DUENAS
- Treasurer*
SHIRLEY BRYAN
- Parliamentarian*
ADA RUTH CADDELL
- Sports Manager*
KATY GRIMM
- Publicity Manager*
BLANCHE WENDLAND
- A. W. S. Representative*
JO ANN DOCKERY
- Sponsor*
JEANETTE WIESER

This is what goes on backstage of the Footlights Club productions. Here Mrs. Moran and Barbara O'Neal help Charlie Dunham and Ted Davenport put on their make-up.



Jan Hotchkiss, Ellie Burkhardt, and Ann George present a skit from "Cinderella" at a rushee party.



The Home Economics Department gave a tea for the engaged girls on the campus.







Sports



A bewildered guest on the campus before the homecoming bonfire was this Lumberjack from Stephen F. Austin.

Fried melon was on the menu for the morning watch at the bonfire. Randy Odom can hardly wait to eat.



Many a good man and girl were lost at sea in the pit. The construction crew is shown looking over their work.



Bert has the best of this poor misguided Bobcat from San Marcos. A&I also got the best of them in the ball game.

The product of a lot of hard work was this year's bonfire, said by many to have been the best ever at A&I.

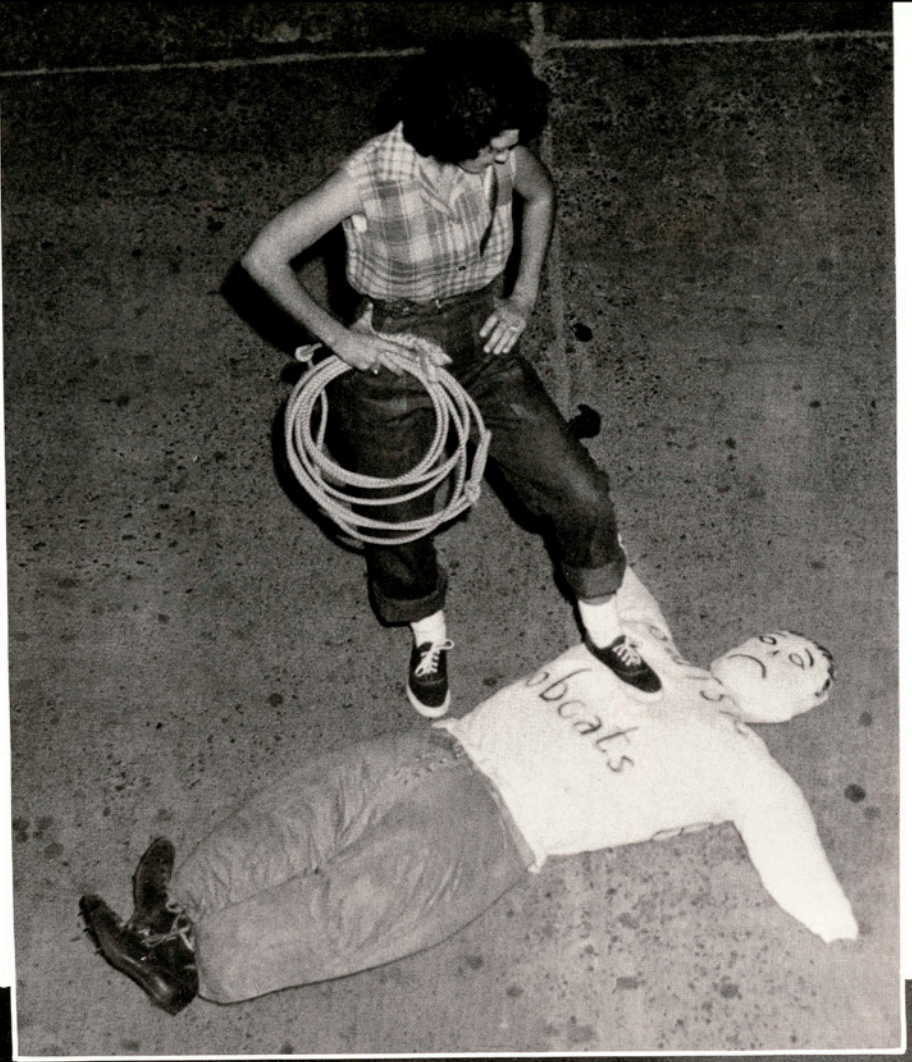

Mina Williams was elected the "T" Association Sweetheart for 1956. She is shown being presented at halftime of the Texas A&I-Southwest Texas State football game. Mina is being escorted by Wally Mayer and John Ormand. John is the president of the "T" Association.





Bertha Center, senior from Alice, was elected by the student body as the 1956 Homecoming Queen. This was the first time in the history of Texas A&I that the queen has been selected in this manner. Bertha was presented at the A&I-Stephen F. Austin game. James Mulkey, president of the student body, is shown presenting roses to Bertha.



MAJORETTES

Katy Grimm, Marilyn Barton, Jan Tyler, Kay Treptow, Glenda Brown, Jean McCoy.

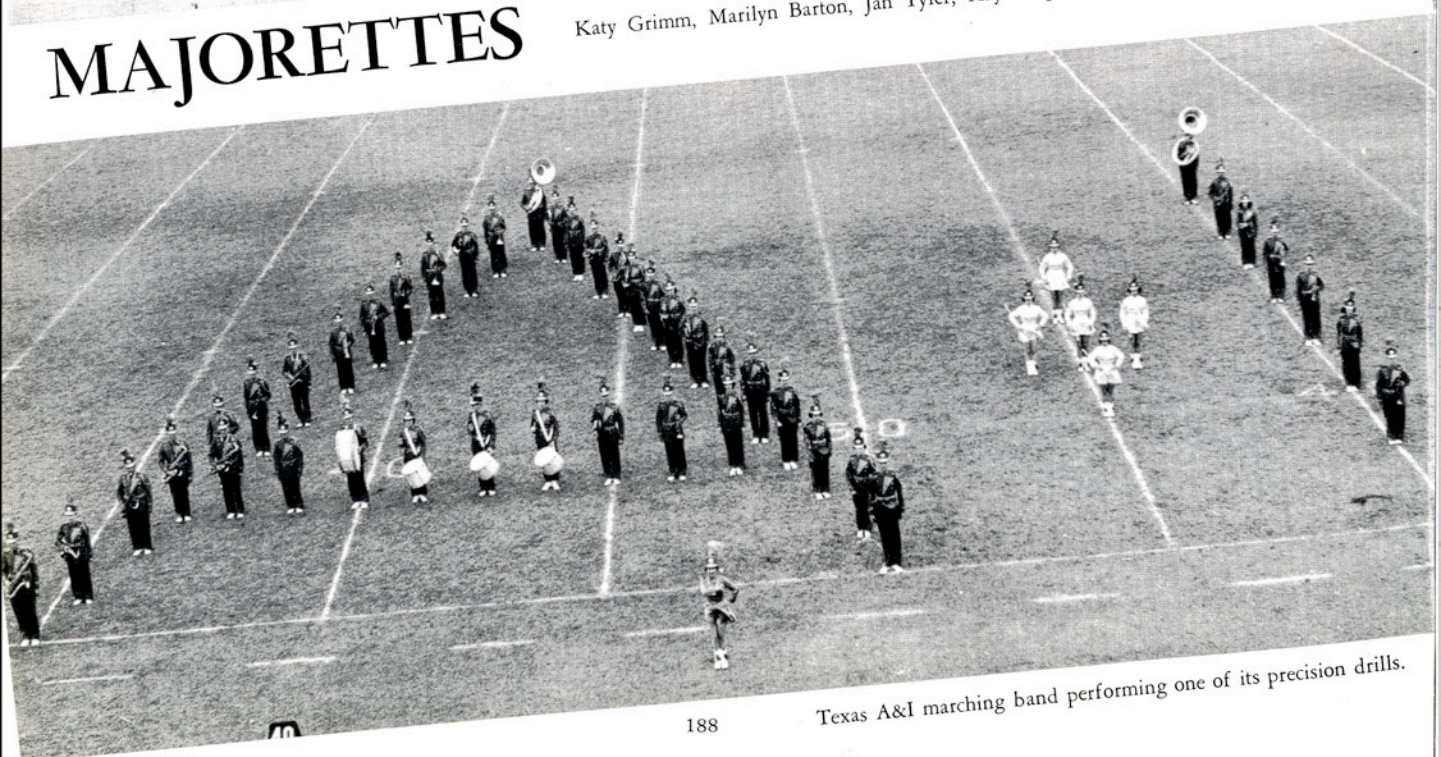



The Javelina Band during an afternoon practice.

THE A&I MARCHING BAND

Many hours of practice are involved in working out intricate formations for the entertainment of spectators at A&I gridiron contests.

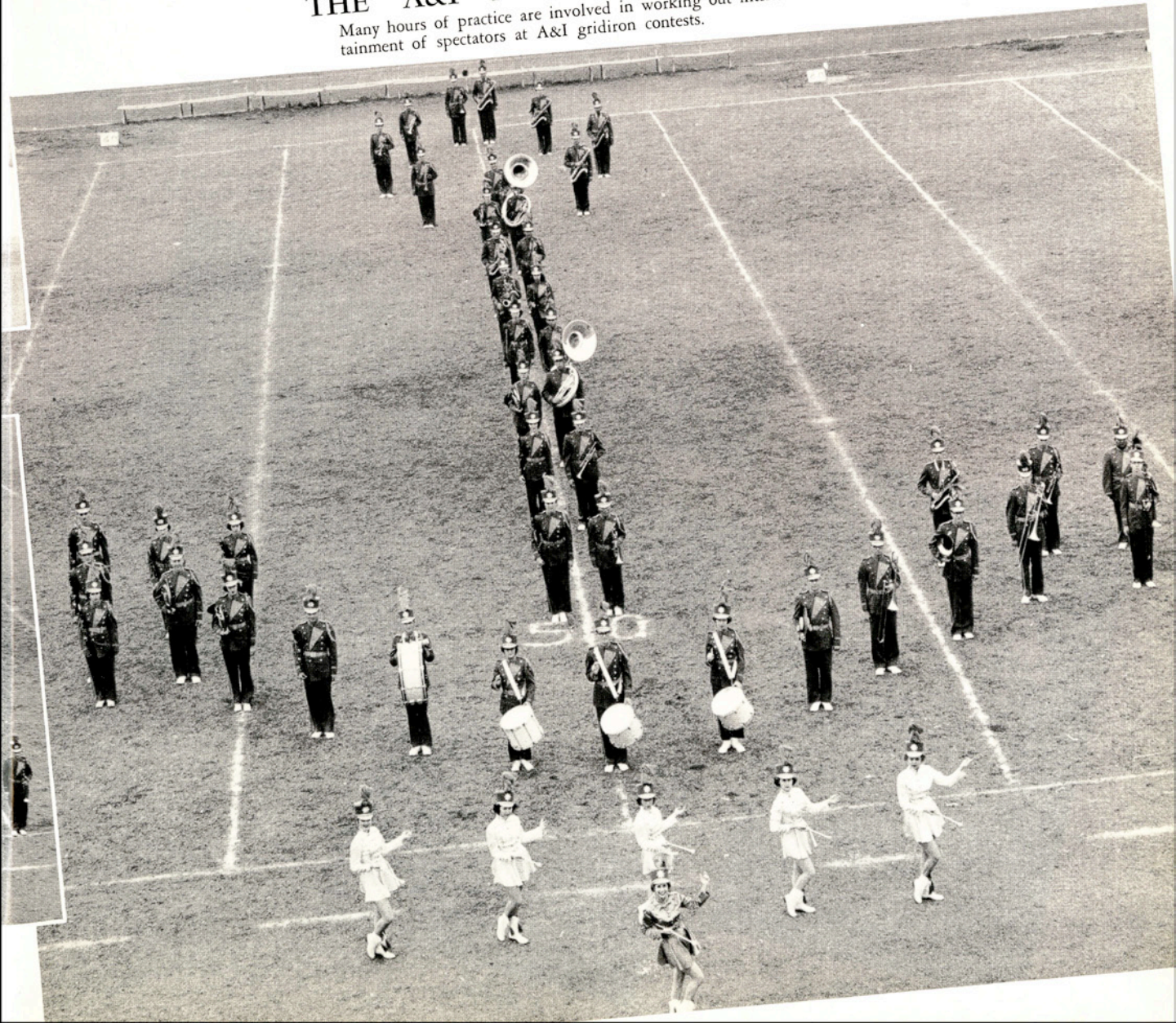



CHEERLEADERS

For their terrific job we salute
the cheerleaders of 1956,
sometimes overlooked
but never underworked!

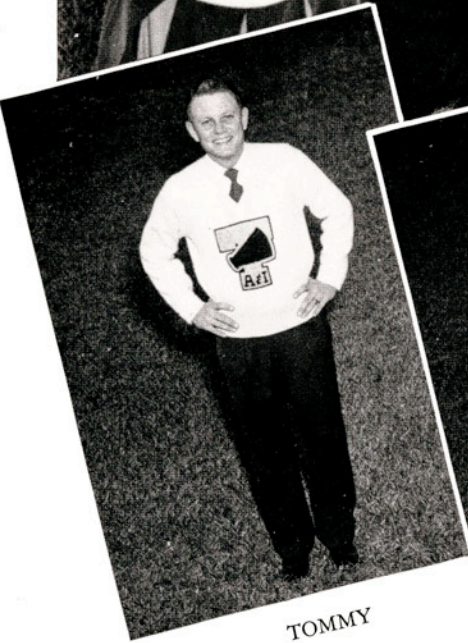

TOMMY



BERTHA



SAM



JOANLEE



JACKIE

JAVELINA COACHING STAFF



GIL E. STEINKE—Head Football coach and athletics director. Coach Steinke played five years of professional football after graduating from Texas A&I.

JACK LITTLE—Hoggy line coach. In his second year at A&I after playing two years with the Baltimore Colts. He played college ball at Texas A&M, where he won all-conference and All-American honors.



TED CARLEY—Head basketball coach and assistant football coach. Coach Carley played for North Texas State and coached at Paris and at Schreiner Institute before coming to A&I.

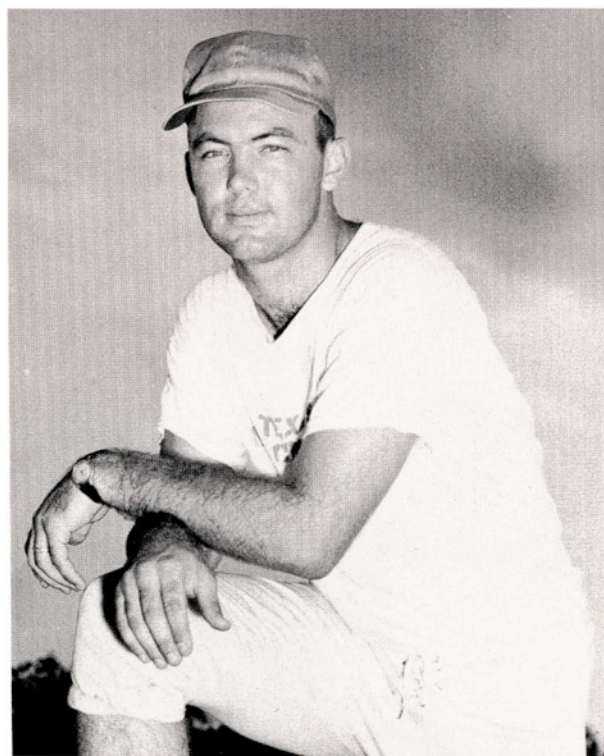

DAVEY SMITH—Backfield coach and "B" basketball coach. He played quarterback at Texas A&M after graduating from Lockhart High School. He earned B.S. and M.S. degrees at Texas A&I.

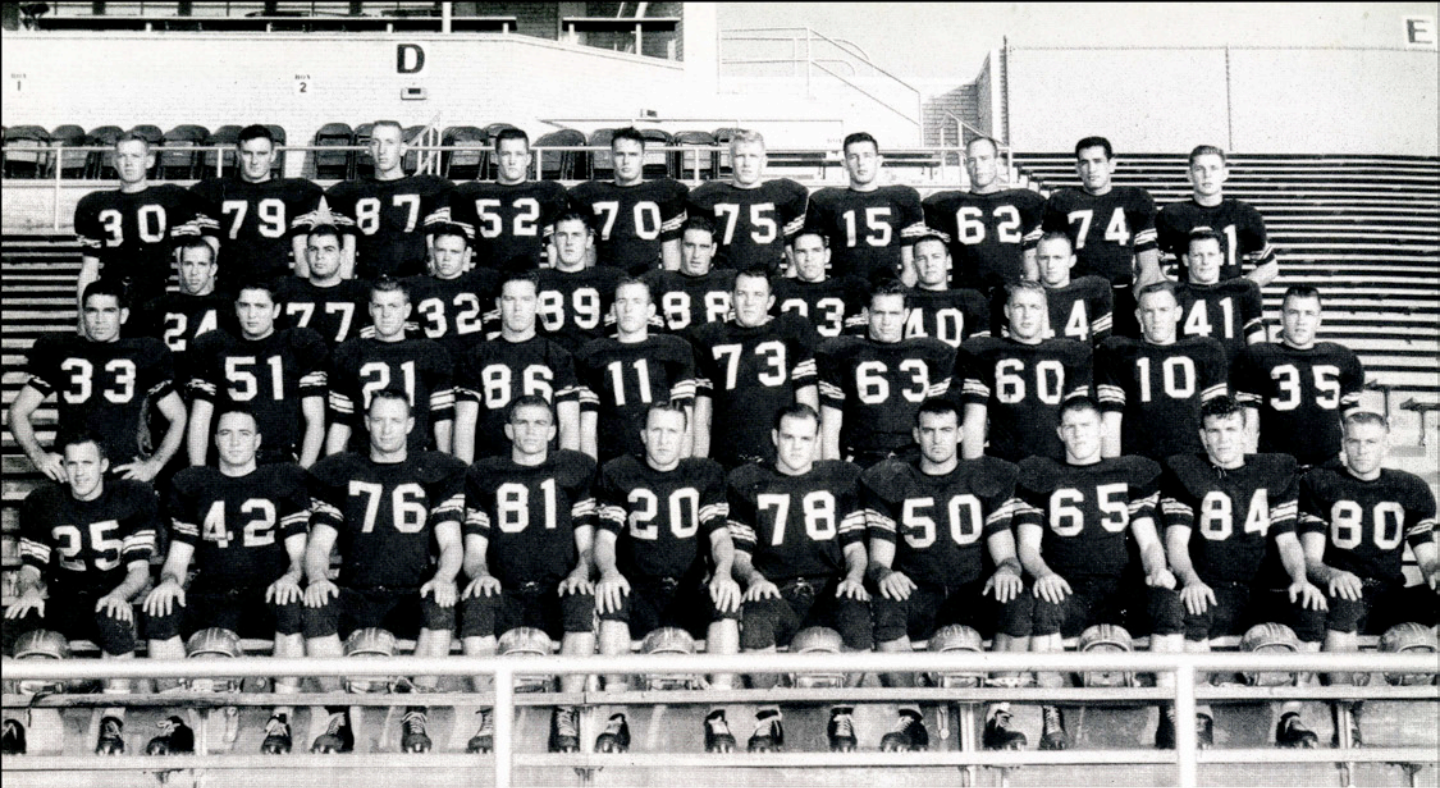

FIRST ROW:

Corky Crane, Harold Holden, Jim Murray, Johnny McCampbell, John Ormand, Hub Dixon, Hall Whitley, Bill Pippen, Merle Muckleroy, and George Robbins.

SECOND ROW:

Lupe Jaimes, Roy Lawler, DeVoy Shaw, Pat Freeman, Billy Davis, Andrew Boss, Joe Howell, Sid Hoermann, Joe Green, and Jerry Craig.

THIRD ROW:

Robert Dickens, Wayne Adams, Kenneth Kachtik, Billy O'Barr, Phil Henry, George Jaimes, Joe Holcomb, Cal Hutzler, and Jimmy Nees.

FOURTH ROW:

L. A. Malechek, Marvin Koudelka, Jim Stephens, Roy McBride, W. J. Stokley, James Graeber, Freeman DeLane, Doyle Christian, Robert Trevino and Jimmy Kachinski.

HUB DIXON AND HALL WHITLEY
1956 *Javelina* Captains



TEXAS A&I COLLEGE JAVELINAS

1956 Football Schedule

Date	Opponent	Score
Sept. 15	A&I	39
Sept. 22	A&I	7
Sept. 27	A&I	13
Sept. 29	A&I	21
Oct. 6	A&I	23
Oct. 13	A&I	11
Oct. 20	A&I	29
Oct. 27	A&I	12
Nov. 3	A&I	27
Nov. 10	A&I	28
Nov. 17	A&I	3
	Texas Lutheran	6
	Trinity University	12
	Wharton Junior College	14§
	McMurry College	24
	Southwest Texas	14
	Baylor University	28
	Sul Ross State	0
	S. F. Austin	13
	Rice University	14
	Lamar Tech	18
	Howard Payne	6

§Denotes A&I "B" Team Game
 *Denotes Conference Game
 §§Denotes Homecoming Game
 §§§Denotes Dad's Day Game

The Frosh help get the 1956 grid season under way by leading the Javelina team onto the field. The Javelinas went on to win the season opener.



H O N

HALL WHITLEY—Second team A. P. Little All-American, All Lone Star Conference, First team Dallas News All-Texas.

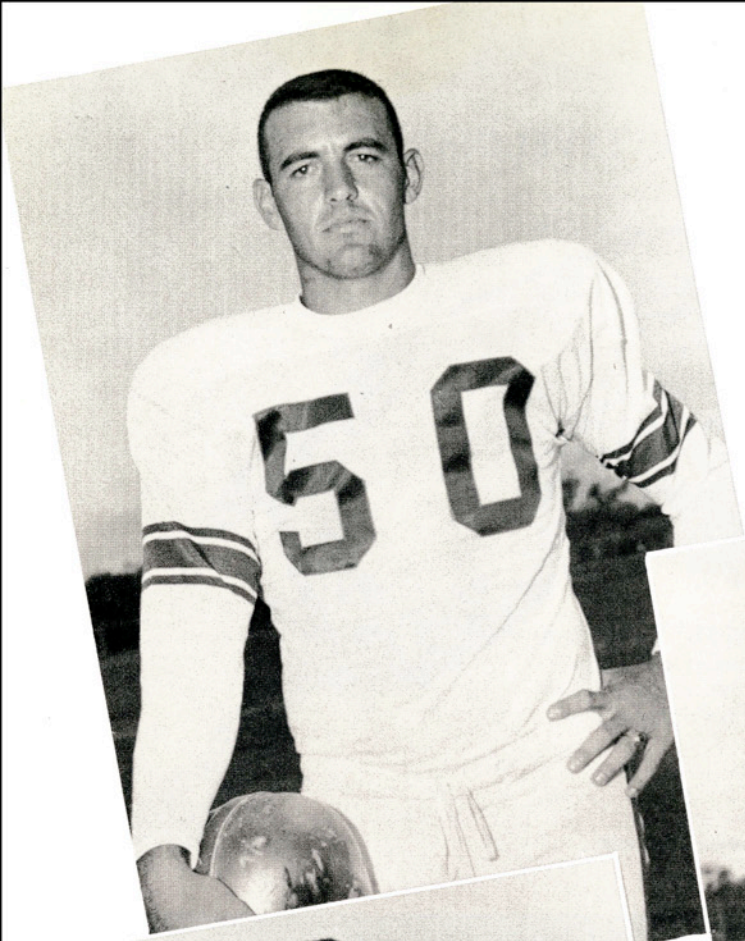

CAL HUTZLER—All-Conference and Honorable Mention Little All-American.



BILL PIPPIN—Dallas News All Texas and All-Conference.

O R S

JOHN McCAMPBELL—All-Conference

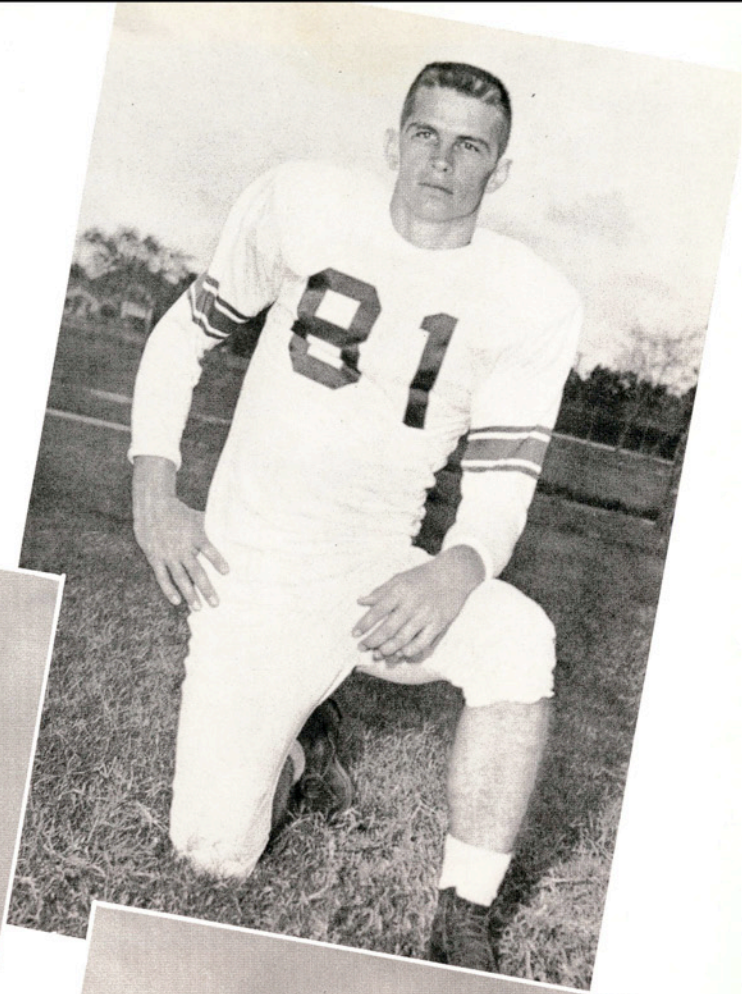

HAROLD HOLDEN—All-Conference
Second Team



JOHN ORMAND—All-Conference
Honorable Mention.



Lupe Jaimes is brought down by a pack of Lobos as the Hoggies drop Sul Ross 29-0 in Alpine. George Robbins (80) comes in to throw a block. Roy Lawler (51) Cal Hutzler (44) and Jim Murray (76) look for downfield assignment.

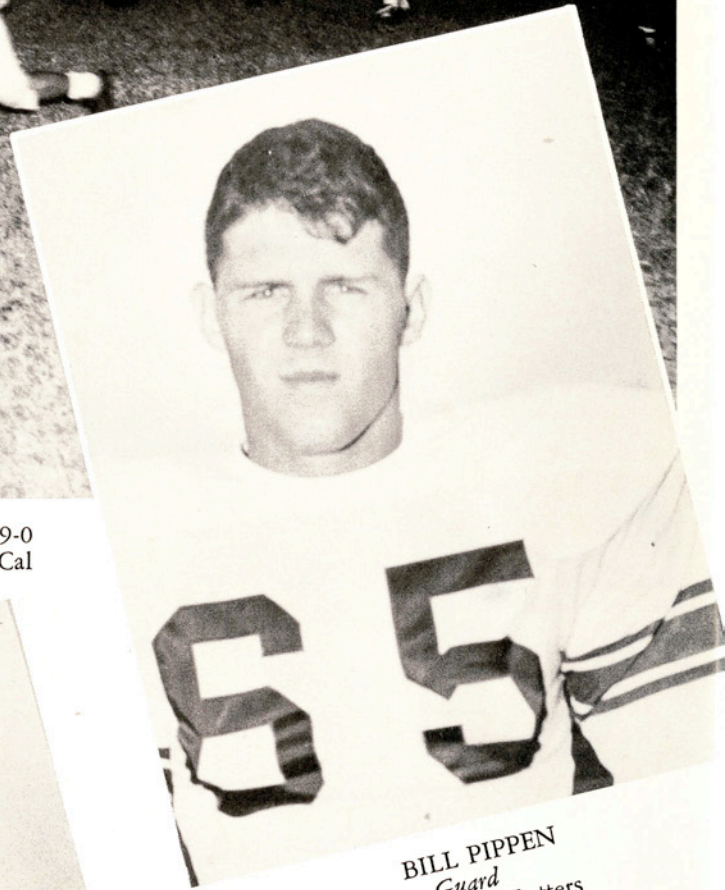

BILL PIPPEN
Guard
Three Letters

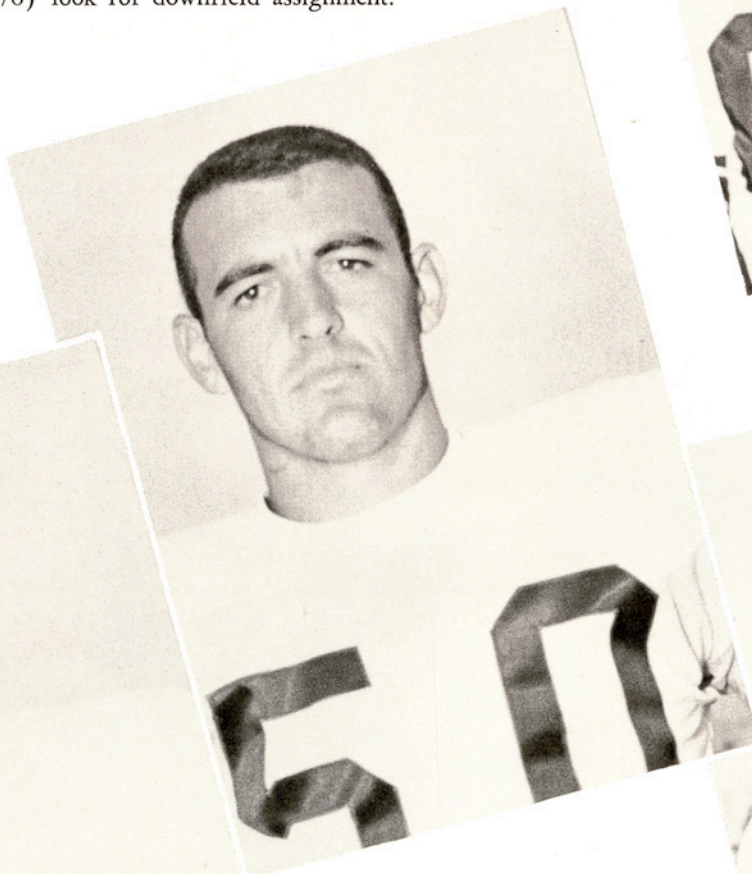

HALL WHITLEY
Center
Four Letters
Co-Captain



JOHN ORMAND
Quarterback
Three Letters

HUB DIXON
Tackle
Three Letters
Co-Captain

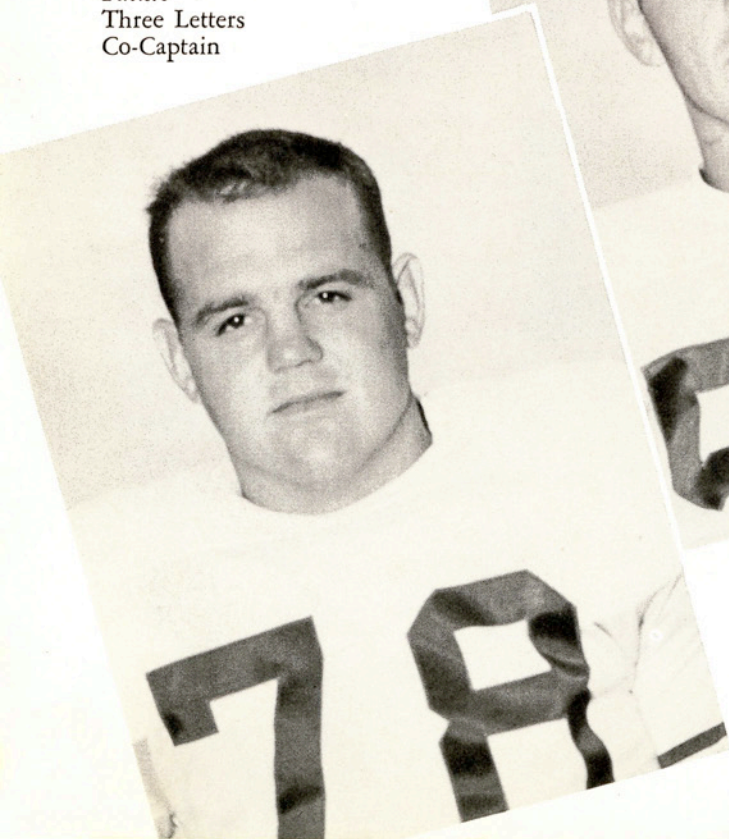

GEORGE ROBBINS
End
Two Letters



Cal Hutzler has just chalked up yardage in A&I's 23-14 victory over Southwest Texas State, one of the best football games seen in Javelina Stadium in 1956.

JOE GREEN
Quarterback
Two letters

JIM MURRAY
Tackle
Two Letters

SID HOERMANN
Guard
Two Letters

CAL HUTZLER
Halfback
Two Letters



JOHNNY McCAMPBELL
End
Three Letters



HAROLD HOLDEN
Fullback
Two Letters

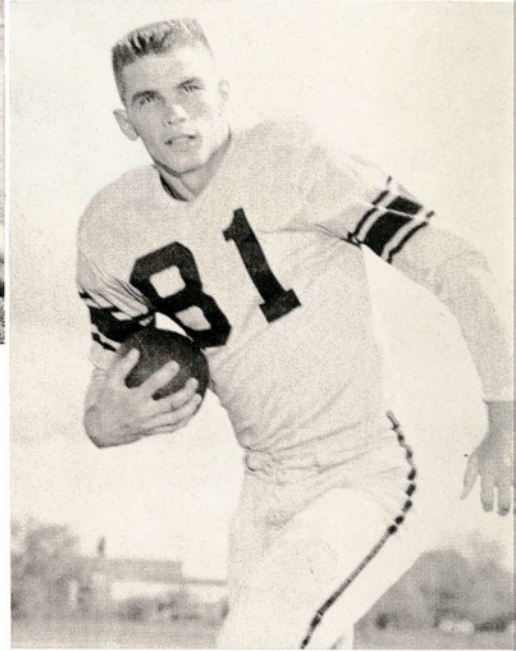

Jav halfback Corky Crane dives to recover the ball as Stephen F. Austin linemen advance to the scene. The final score was A&I 33, SFA 13.

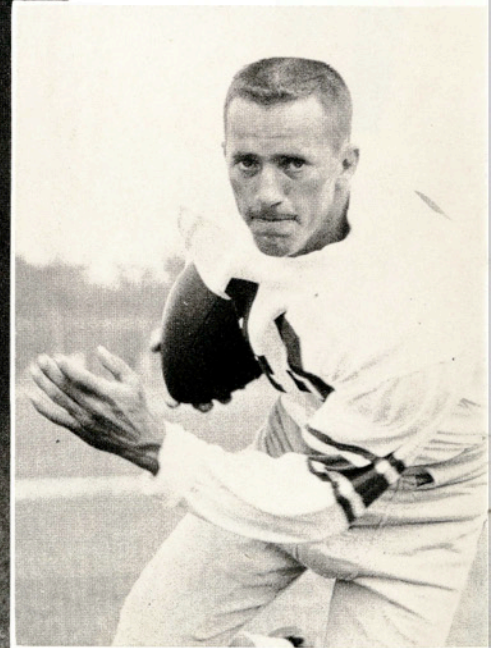

CORKY CRANE
Halfback
Three Letters



FREEMAN DeLANE
Quarterback
One Letter

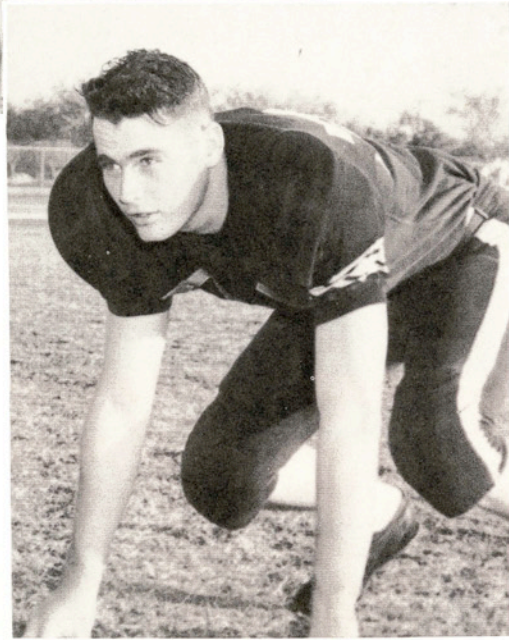

W. J. STOKLEY
Tackle
One Letter

JAMES GRAEBER
Tackle
One Letter

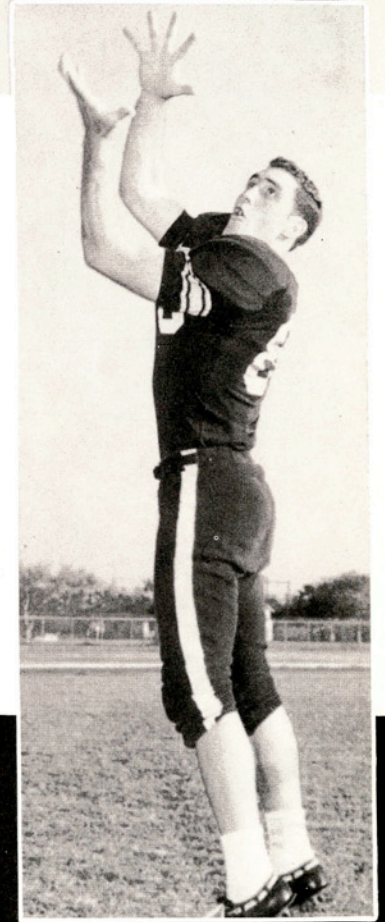
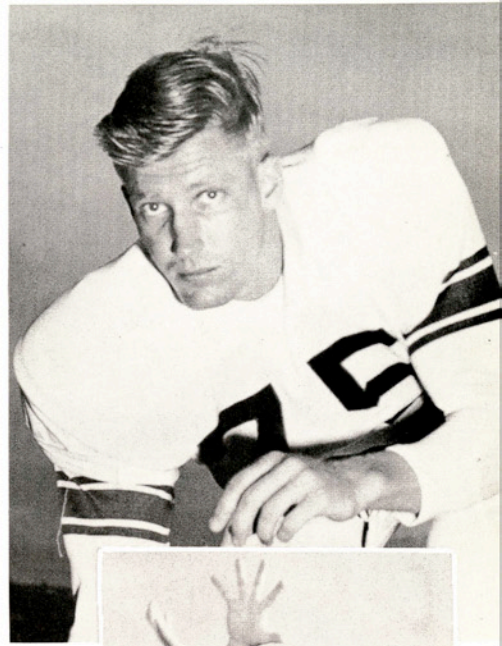

PHIL HENRY
End
One Letter

John Ormand meets tough resistance in the Sul Ross game. Johnny McCampbell comes in on the play while Joe Holcomb and James Graeber work downfield.

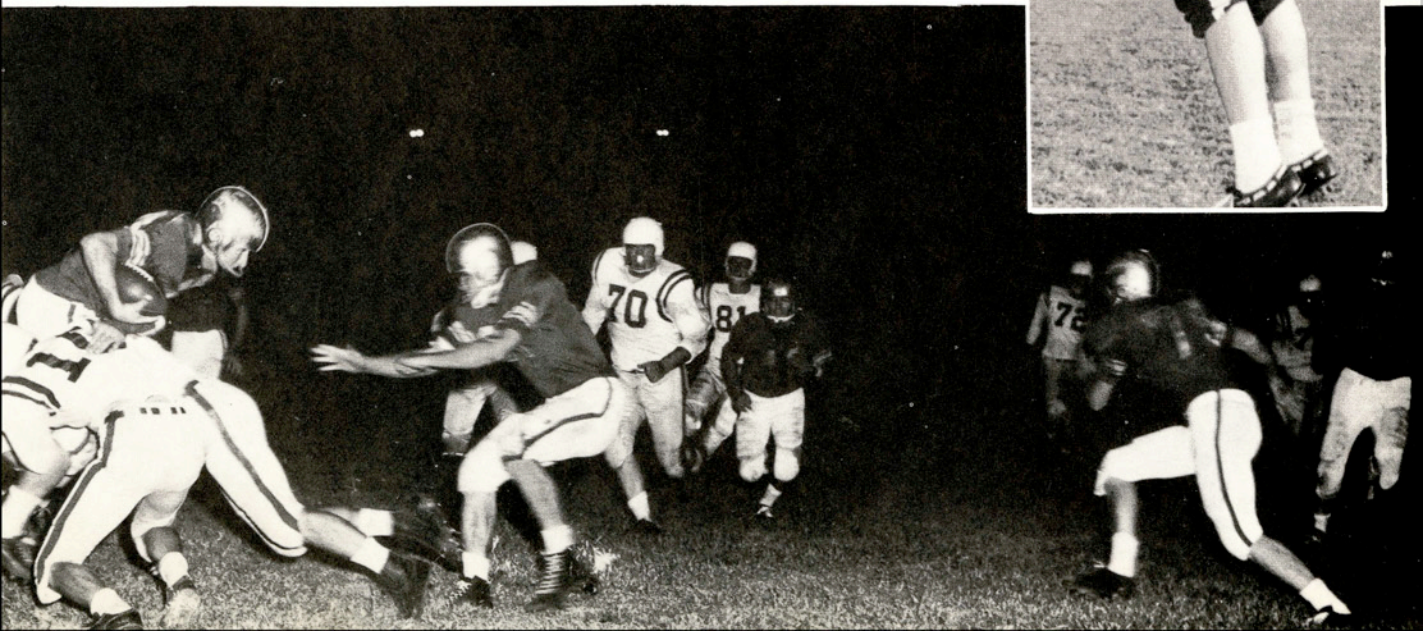



McCampbell heads for the goal line after snagging a pass in the Howard Payne game. George Robbins (80) moves in to throw a block.



JIM STEPHENS
End
Two Letters

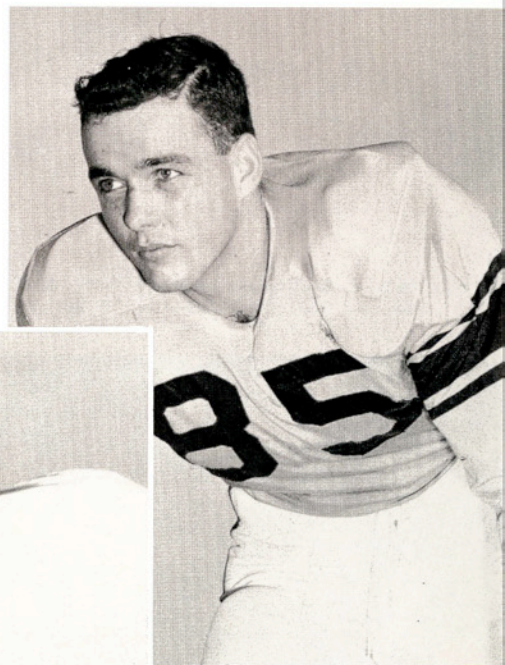

JOE HOLCOMB
Halfback
One Letter



JOE HOWELL
Guard
One Letter

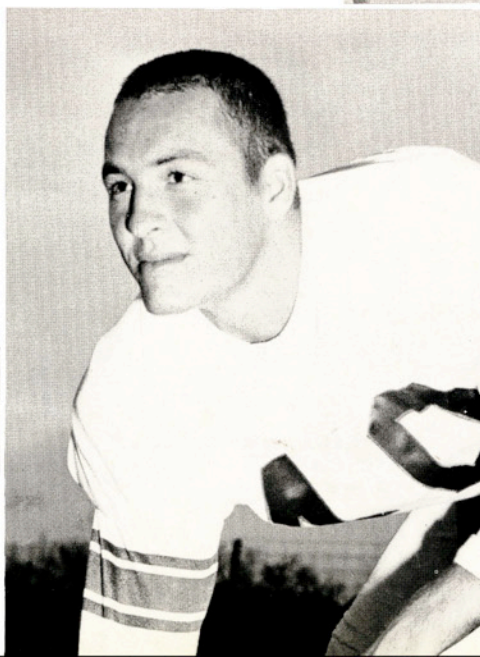

BILL MORRIS
End
Two Letters

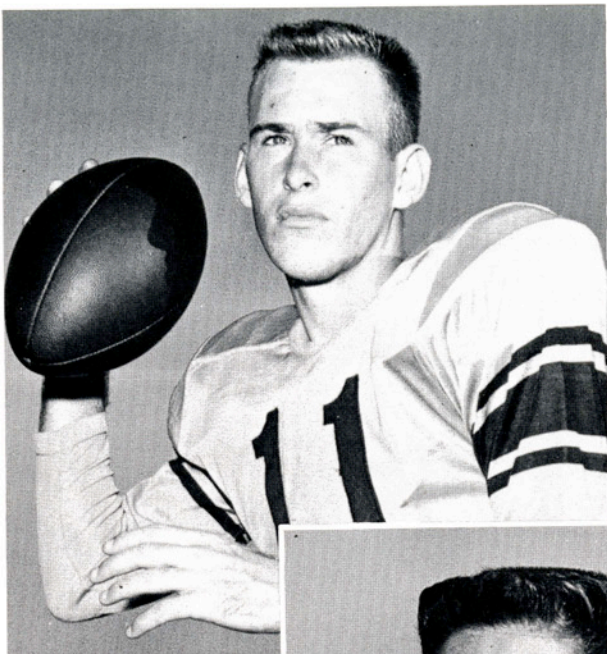

BILLY DAVIS
Quarterback
One Letter

MERLE MUCKLEROY
End
Two Letters



PAT FREEMAN
Fullback
Squadman



LUPE JAIMES
Fullback
One Letter

Joe Green fights for additional yardage against Sul Ross. No. 76 is Jim Murray Hoggie tackle.





ANDREW BOSS
Tackle
Squadman



JIMMY NEES
Halfback
Squadman

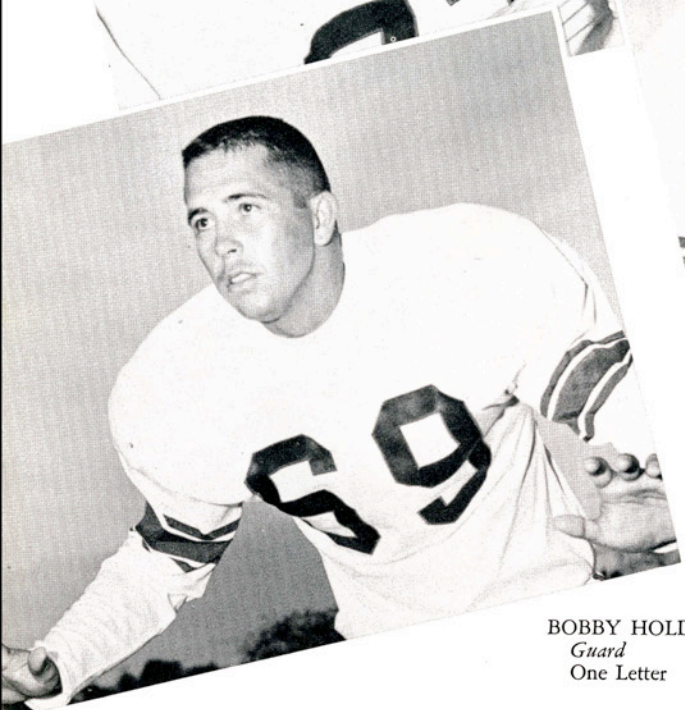

BOBBY HOLDER
Guard
One Letter

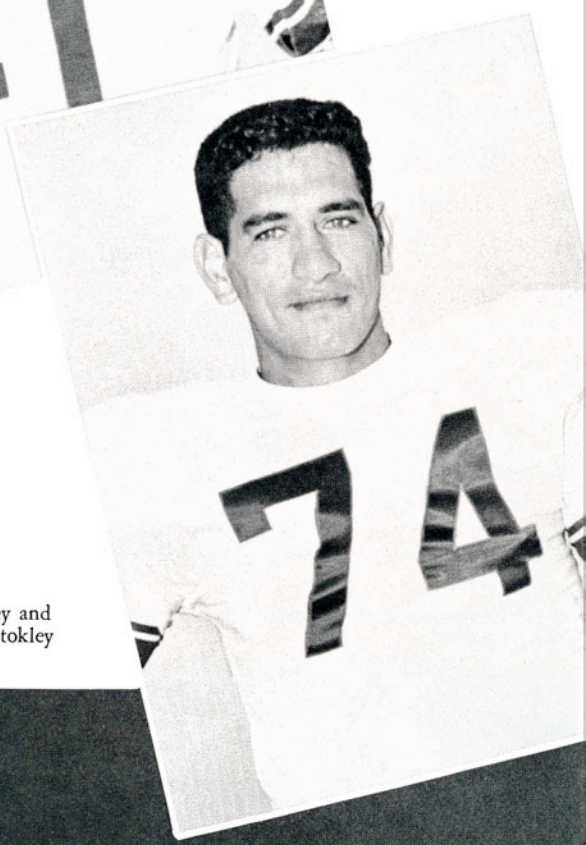

ROBERT TREVINO
Tackle
Squadman

Cal Hutzler breaks away for a 53-yard touchdown against East Texas. Hall Whitley and Hub Dixon eliminate a Lion defender while Jim Stephens (87) and W. J. Stokley (70) block down-field. The Javelinas won 27-14.



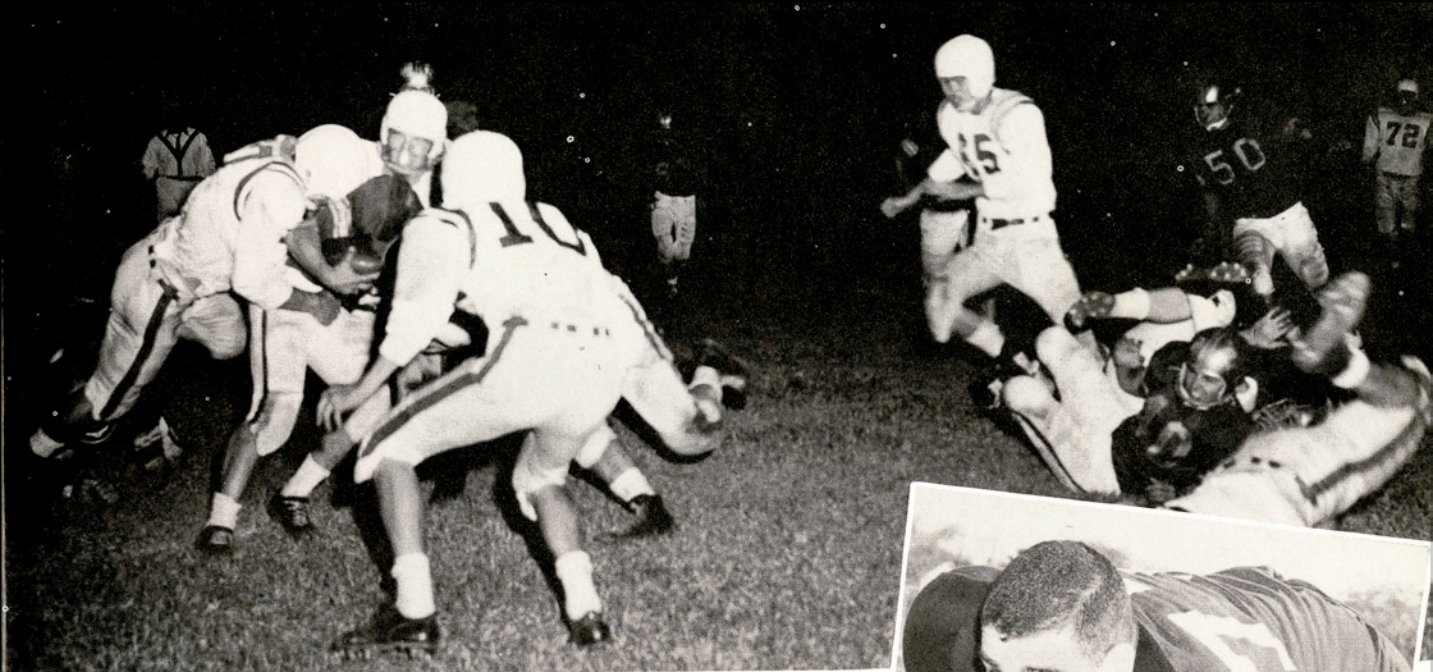

Somewhere in this mass of Lobos there is a Hoggie ball carrier. Other Javelinas are Joe Howell (63), Hall Whitley (50), and Joe Holcomb (40).

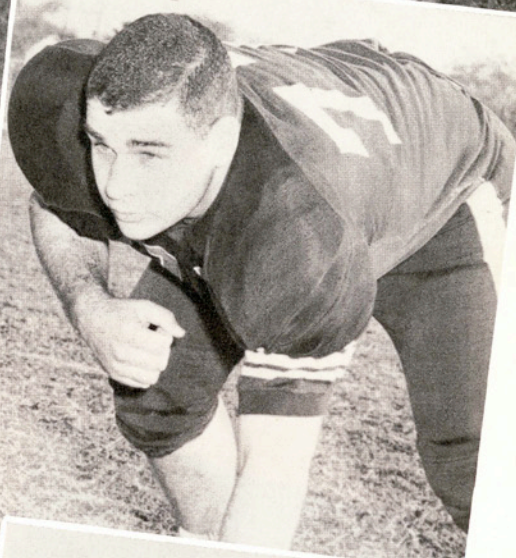

WAYNE ADAMS
Tackle
Squadman



ROY McBRIDE
Center
Squadman



DOYLE CHRISTIAN
Tackle
Squadman



DeVOY SHAW
Halfback
Squadman



BILLY O'BARR
End
Squadman

TOUCHDOWN! John Ormand skirts end for a Jav score against East Texas, as Joe Holcomb (40) runs interference.

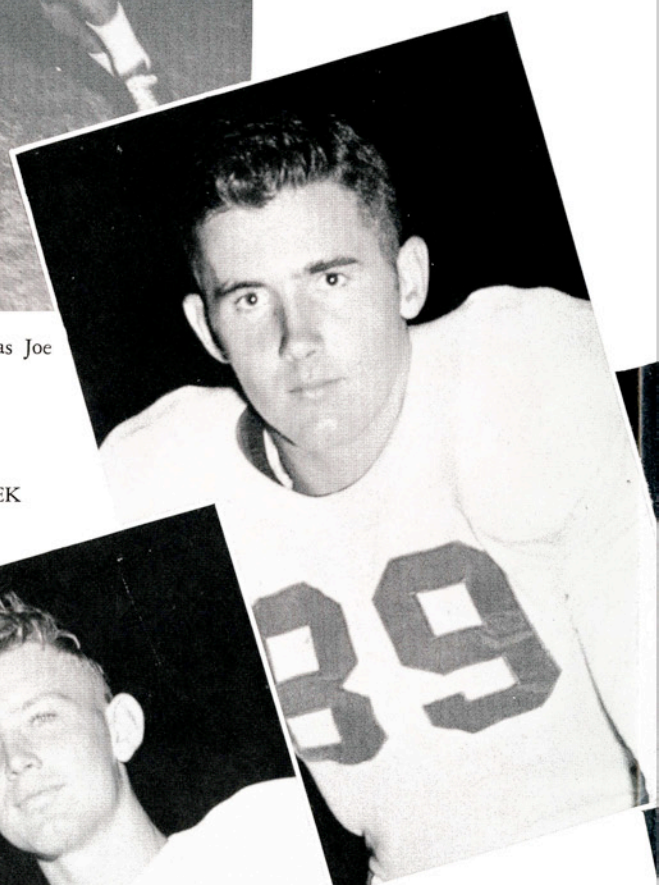

L. A. MALECHEK
End
Squadman



MARVIN KOUDELKA
End
Squadman





KENNETH KACHTIK
Fullback
Squadman



MICKY KACHINSKI
Guard
Squadman

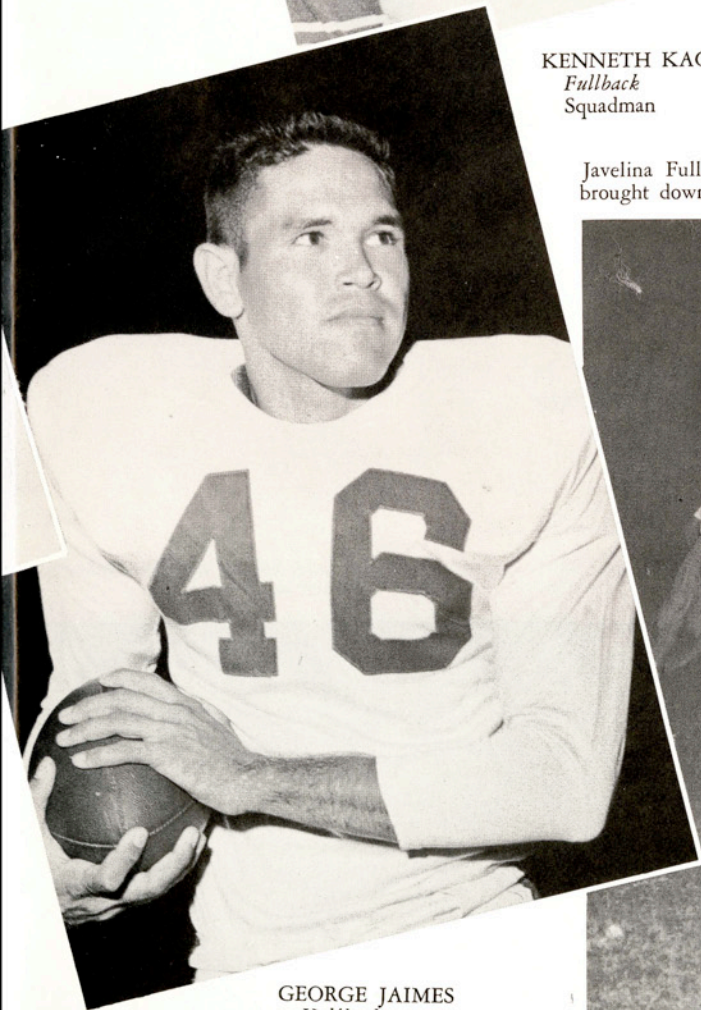

GEORGE JAIMES
Halfback
Squadman

Javelina Fullback Harold Holden nabs a pass in the East Texas game before he is brought down by a group of Lions.

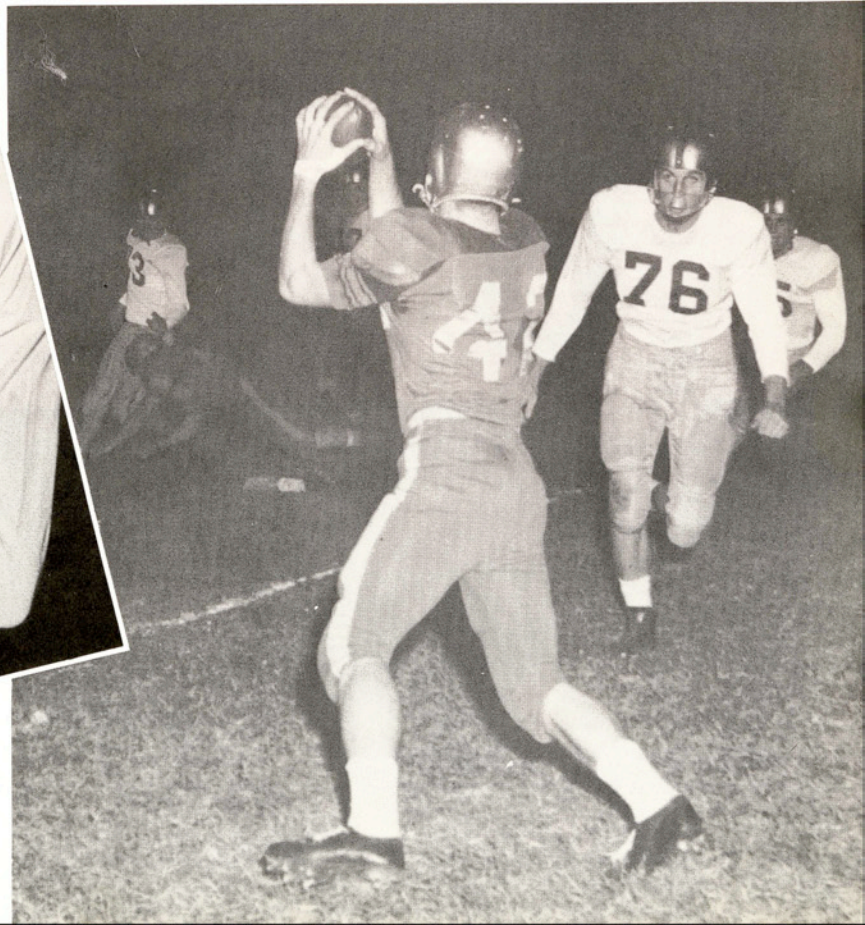

ROBERT DICKENS
Halfback
Squadman

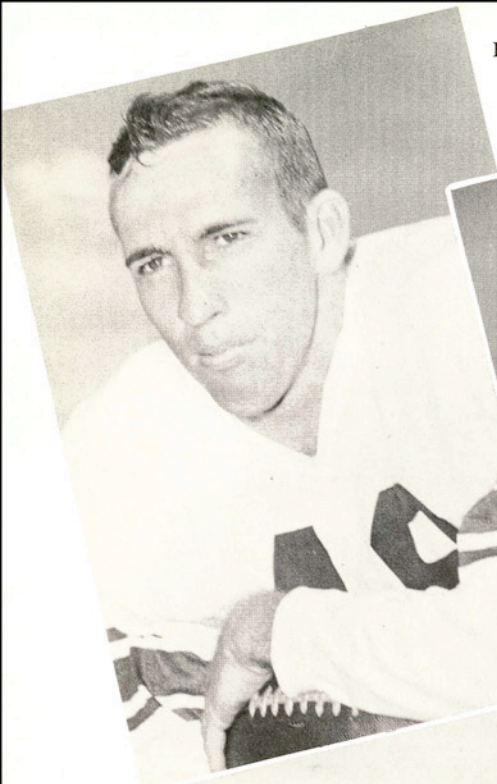

JERRY CRAIG
Fullback
Squadman

ROY LAWLER
Center
One Letter



KENNETH STEWART
Guard
Three Letters

Kenneth Kachtik (32) and Bobby Holder (69) halt a Lobo ball carrier. Hall Whitley (50) and Roy Lawler (51) close in to put some insurance on the stop.



BETA GAMMAS 19—DELTA THETA 18
 In a hardfought ball game in Javelina Stadium, the girls from the Beta Gamma sorority downed the Delta Theta sorority in the first annual Powder Puff Bowl game. Despite many bruises on both teams, the game was a huge success.

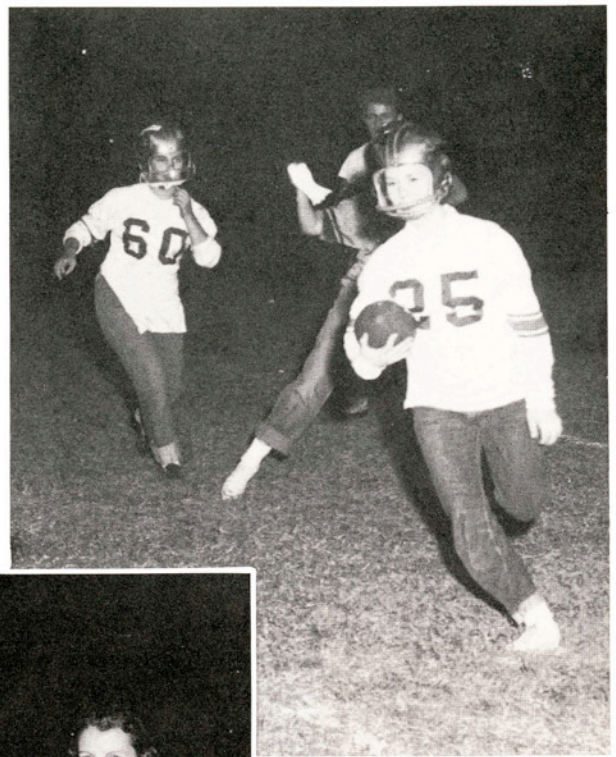

B. J. Palmer is shown sweeping the Beta Gamma end. Also shown is Ruth Dietz.



Beta Gamma scores on this sprint by Vivian Barth.



Corky Crane was named the Sweetheart of the Powder Puff Bowl. Corky's flowers are being presented by Bertha Center and Nancy Rabke.



A member of the Ubangie intramural football team is stopped for no gain.

INTRAMURALS

It's two points for the Aggies in their game against Flato.



Here's Bob Mangelburger waiting for the rebound in an intramural game.

The college intramural program was enlarged this year to include boxing and bicycle racing. There was also an increase in participation over previous years. B.S.U. won in boys' football, while Flato led in shuffleboard and ping pong. In the girls' division, Helen Schulze won the archery competition, Katy Grimm the ping pong singles, and Katy Grimm and Susan McBean captured the doubles title. Lewis Hall won the girls' basketball championship.



FIRST ROW:

Billy Kromer, Wally Mayer, Ber Henry, Walker Sanders, Don McDonald.

SECOND ROW:

Charles Daniel, Gary Griffith, Connie Klooster, Ted Dockery, Charles Wiginton.

BASKETBALL

A&I	OPPONENTS	
87	University of Corpus Christi	47
79	University of Corpus Christi	71
59	University of Houston	67
61	Baylor University	71
79	Texas Lutheran College	59
72	Trinity University	67
73	Texas Lutheran College	37
61	St. Mary's University	56
90	St. Mary's University	64
60	Trinity University	70
37	*Stephen F. Austin	56
40	*East Texas State	50
71	*Howard Payne College	75
61	*Sul Ross State	65
57	*Southwest Texas State	73
59	*Southwest Texas State	95
71	*Howard Payne College	75
67	*Lamar Tech	76
65	*Sam Houston State	63
68	*Sul Ross State	55
55	*East Texas State	68
44	*Stephen F. Austin State	55
59	*Sam Houston State	67
66	*Lamar Tech	72

*Lone Star Conference games

Season Record: won 10, lost 14

Conference Record: won 3, lost 11

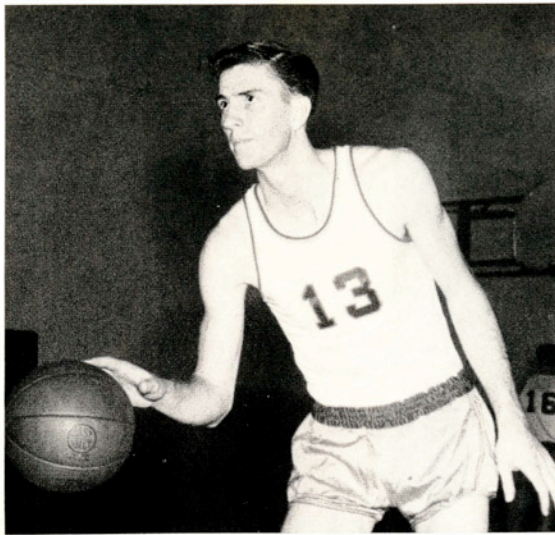

WALKER SANDERS
 Guard
 Sinton
 Three Letters

McDonald (11) fires a one-hander against Stephen F. Austin.

Sanders (13) goes in for a lay-up. Dockery (19) ready for a rebound.

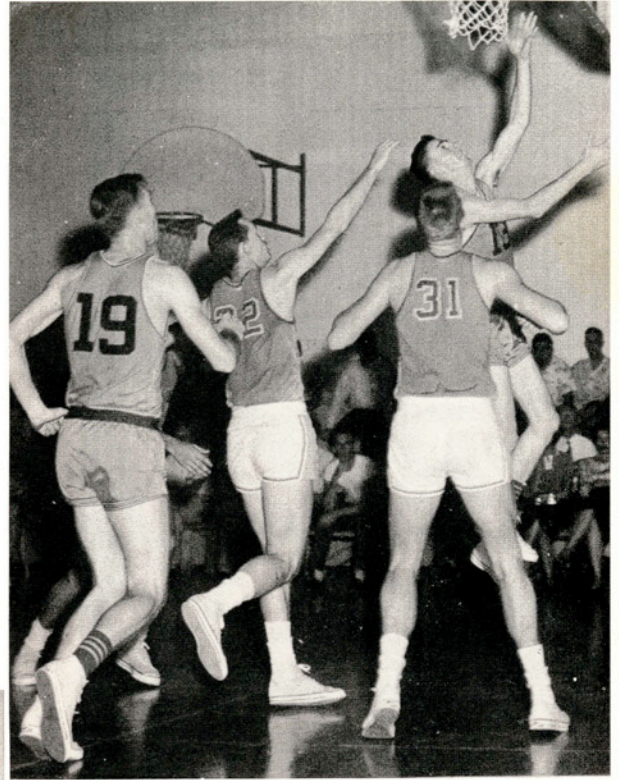

DON McDONALD
 Guard
 Canyon
 Two Letters



Wig (17) goes up for a goal while Mayer (12) looks on.
Mayer (12) shoots from the corner against St. Mary's University.

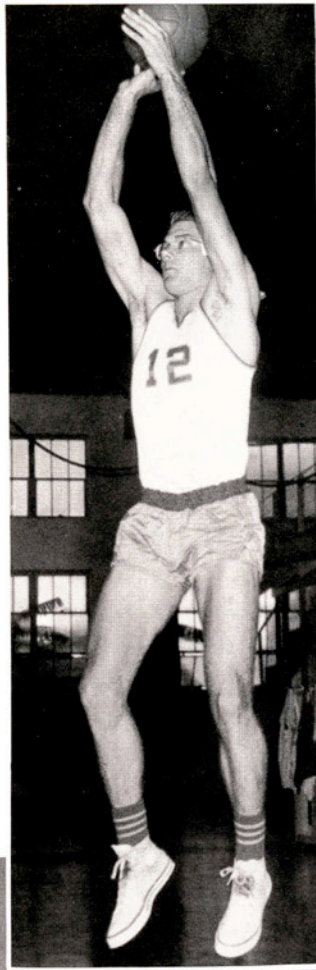

WALLY MAYER
Guard
Aransas Pass
Four Letters

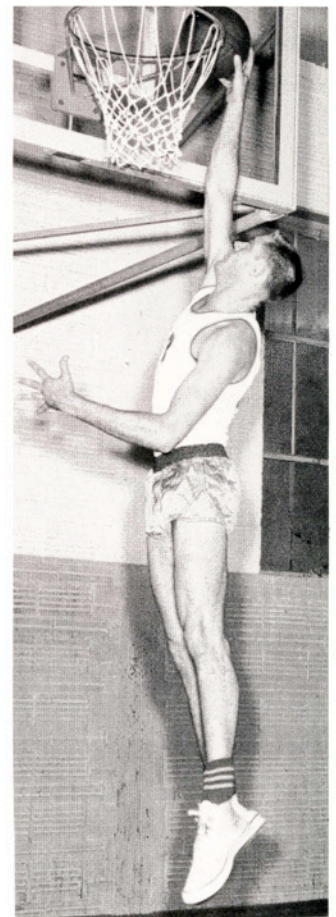

CHARLES WIGINTON
Center
Calallen
Two Letters



Klooster (18) flips in two points against East Texas State.



CONRAD KLOOSTER
Center
Charlevoix, Mich.
One Letter

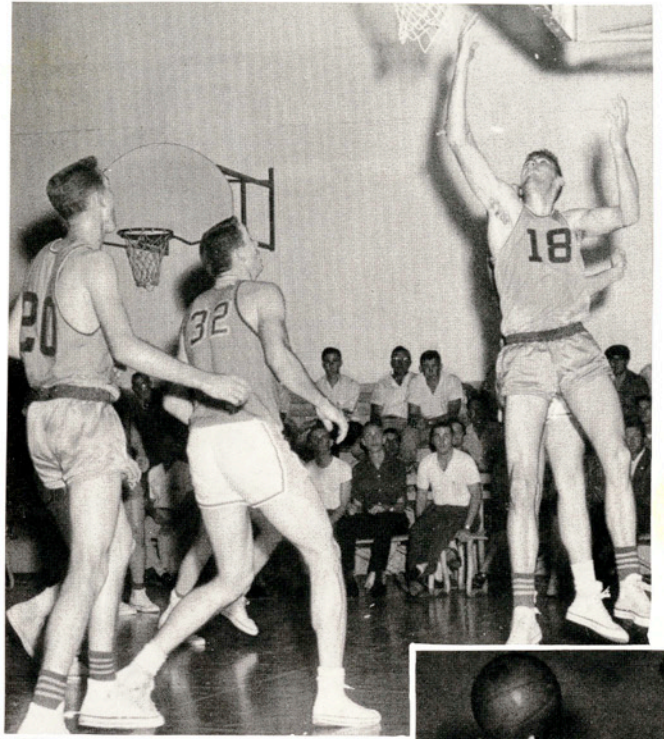

Griffith (20) hooks one from way out while Dockery (19) waits up under.

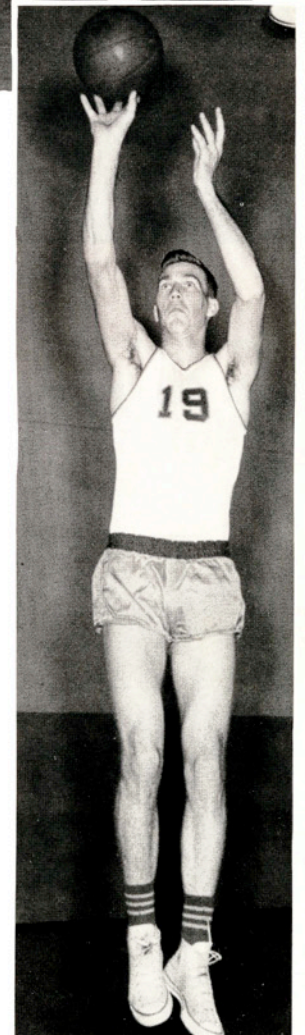

TED DOCKERY
Center
San Antonio
Two Letters

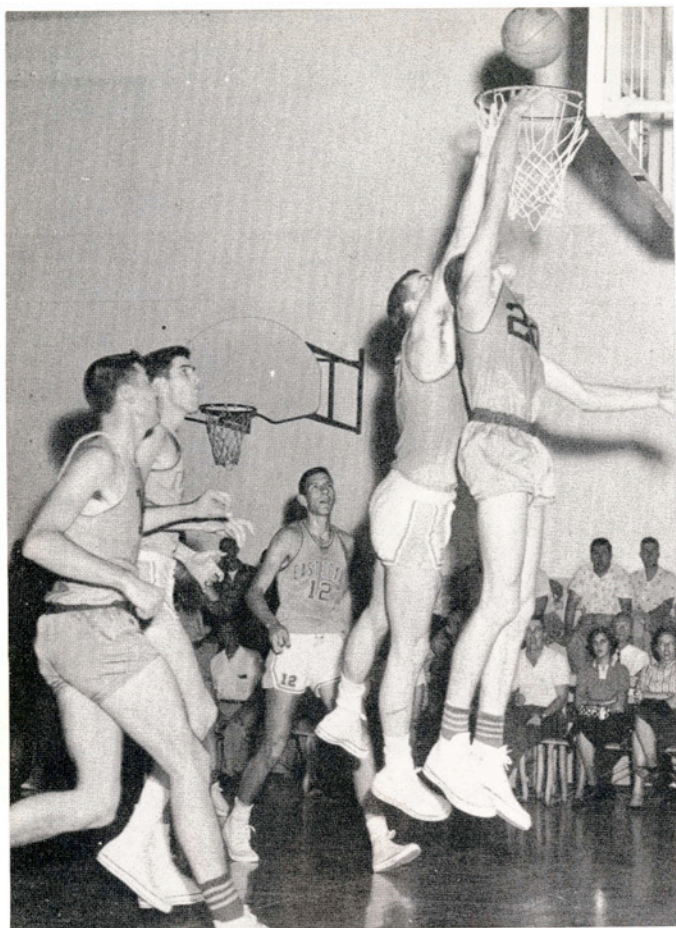

Griffith tips one in the basket.



GARY GRIFFITH
Center
Brownsville
Two Letters

Kromer (10) scores a vital basket in fading seconds against St. Mary's University.



BILLY KROMER
Guard
San Antonio
Three Letters



COACH TED CARLEY will have five lettermen back to make up the nucleus of the 1957-58 team. The veteran cage coach loses Walker Sanders, Wally Mayer, and Charles Wiginton but Don McDonald, Ted Dockery, Billy Kromer, Gary Griffith and Connie Klooster will be back.

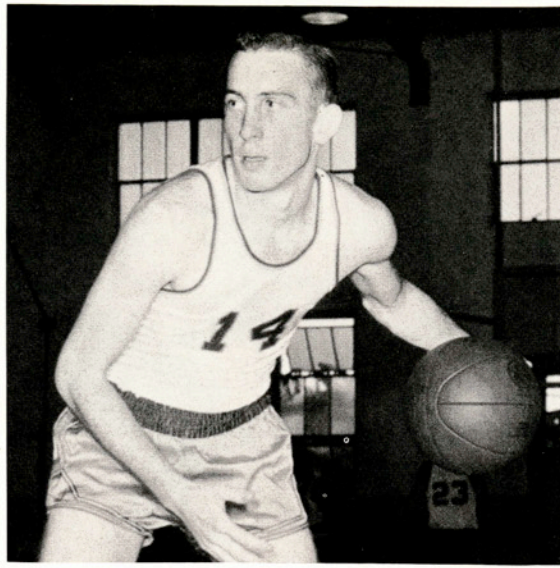

CHARLES DANIEL
Center
Mt. Belview
Squadman

C. W. KROMER
Guard
San Antonio
Squadman

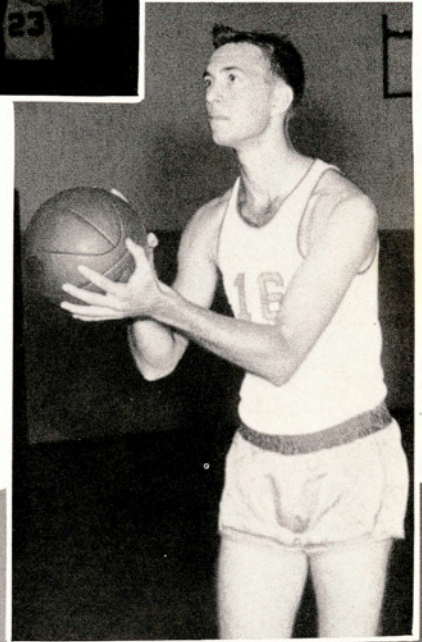

Daniel (16) hits goal in A&I's victory over Texas Lutheran.





FIRST ROW:
Robert Dickens, Bob Richardson, George Brown, Andy White, Bob McKinney.
SECOND ROW:
Doyle Christian, Don Patrick, Rodney Robb, Joe Myers, Harry Gallenkamp, Bill Morris.

TRACK

The Javelina cindermen started off the season by placing fifth in the Border Olympics, March 9. Eight Hoggies placed in the meet. The track team had several other meets before reaching the climax of the season, the Conference meet. This year, the team was coached by Gil Steinke.

Information

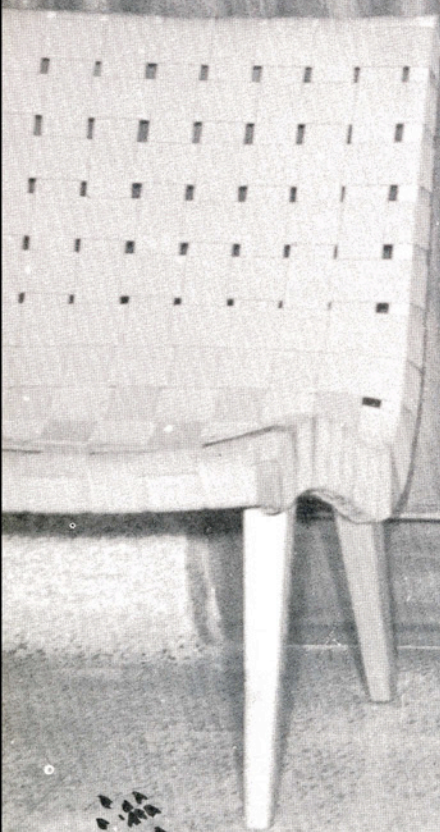



Desk

Activities



1957 was a big year for A&I, as is shown in the big crowd around the Biology Department's table during fall registration.

Freshmen Carolyn Couch, Jimmie Grant, and Ann Lewis are trying to decide what to do first, now that they are enrolled at A&I.



Six freshmen boys tried out for cheerleader at the variety show held at the Union Ballroom, the winner being Kay Kanipe, Corpus Christi.



The Hoggie cheerleaders lead the student body in some yells at the first pep rally of the year.





Pantless Sammy Bishop gives one of the Frosh a free shave while the cheerleaders look on.

This is a part of the crowd that gathered in front of the Texas Theatre to watch the climax of the Shirt-Tail parade.



Needless to say, this is the upper classmen preparing the freshman boys for the Shirt-Tail parade.



Something new this year was the before-game poster parties. Here Mrs. Bishop, Bertha Center, Frank McAllister, Tommy Chutz, and Sammy Bishop are at work.

"JULIUS CAESAR"

The Footlights Club's presentation of this Shakespearean play was witnessed by thousands in its five-night run. It was the first of several major productions of the year.



Portia (Kay Ashworth) pleads with Brutus (Larry Biddison) to share his grief with her.



Brutus and Cassius (Sherry Hartsal) discuss the plot to assassinate Caesar.

The soothsayer warns Caesar to beware the Ides of March.





Lea Danley throws a dart at her target to the merriment of Carol Sparks, Elsa Trevino, and Guy Bazaar.



Jean Claire Garner is quite upset as Barbara O'Neal, Carol Sparks, and Jean McCoy look on.

Jean McCoy appeals to Lea Danley to tell her secret to Phil Cunningham, Bud Merka and Robert Wood.

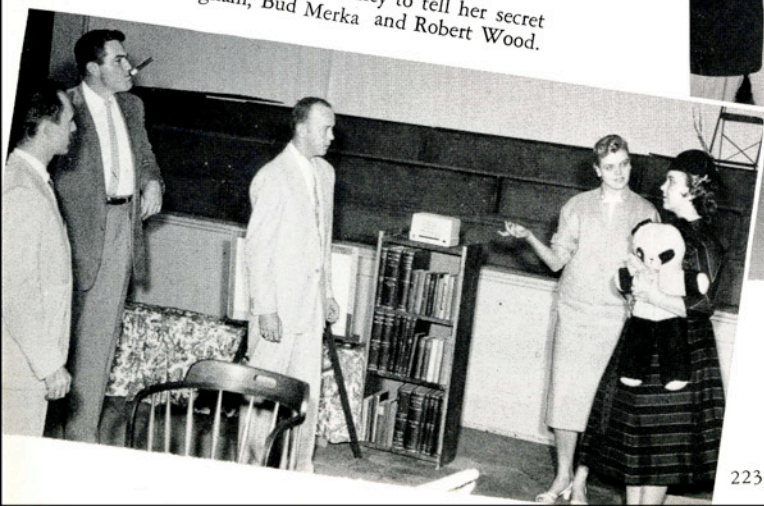

"THE CURIOUS SAVAGE"

"The Curious Savage" was the first arena production of the year. The play concerned life at the Cloisters, a home for the mentally unbalanced.



Ted Davenport entertains Barbara O'Neal, Lea Danley and others with his "Artistry" as a violinist.



The good shepherds, portrayed by Gilbert Burrell and Larry Biddison, have just found that the not-so-good shepherd (Darrell Vaughter) has stolen their sheep.

The three Good Shepherds, Larry Biddison, Roland T. Norris, T. Gilbert Burrell, discuss the night's activities.



"THE SECOND SHEPHERDS' PLAY"

This play was the highlight of the Christmas season for the dramatics department. A medieval English play, it was the second such play presented by the Footlights Club. After the play, a light supper was given in honor of a portion of the faculty.

The final scene of the play finds Barbara Petry, Darrell Vaughter, Joanlee Smith, Faye Maiville, Gilbert Burrell, Larry Biddison, Ronnie Norris all on stage.



FRESHMAN FOLLIES 1956

This annual event was presented in Jones Auditorium December 6. This year the follies were presented in the form of a television program. The event was a success.



Patty King and Kathy Davenport did a singing (?) commercial.



Seven delightful models presented what the well dressed girl should wear this year.

Al Hunter stole the show with his rendition of several popular songs.



The Freshmen had their own version of "Elvis Presley". The talented young man is Eddie Giese.





Dr. Glock tries his hand

. at submerging Dr. McCrocklin.



The B. A. Club sponsored a penny pitch at this year's S.U.B. Carnival. Attendants are Louie Korenek and Charles Stewart.

"Only 15c a throw" says Barbara Rasco, trying to talk someone into throwing a pie at one of her Beta Gamma sisters.



Helen Shultz was the turnkey for the WRA Jail.

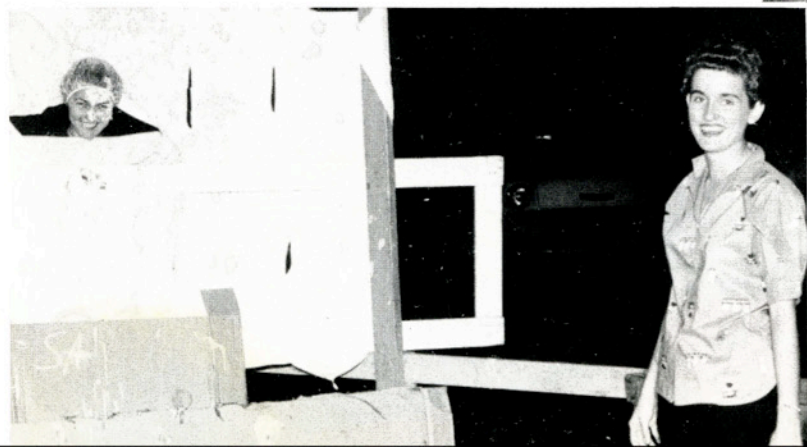

S. U. B. CARNIVAL



Dr. and Mrs. McCrocklin give the Kiss-O-Meter a workout.



Paula Baldwin was crowned "Miss Hotlips" by Bill Kell.



James Butler and Kathryn Elias won a string of pearls and a lighter for having the best corsage.

PRESS CLUB DANCE

Several couples gather up balloons at the Press Club Backward Dance, one of the best dances of the year by reason of ingenious entertainment provided.





No happy faces here. This is where every student must pay his fees

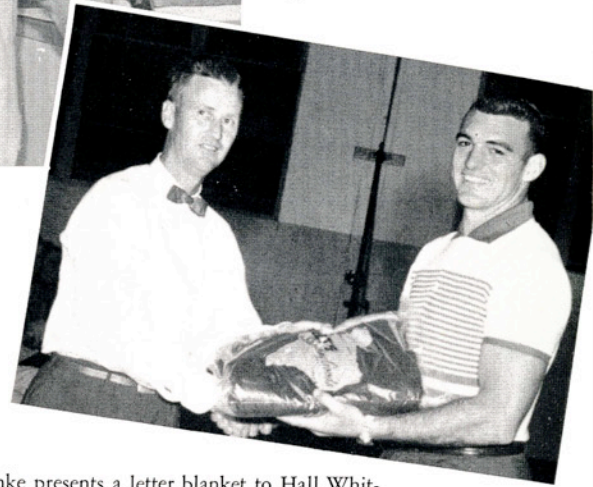

Coach Steinke presents a letter blanket to Hall Whitley, A&T's second team Little All-American.



Larry Hickham buys a magazine from "Pop" Lanier, owner of one of the landmarks around the campus, the "T-Jac."



Sul Ross couldn't stop the Hoggies, but a flat tire did. The incident happened on their way back from Alpine.

The free dance sponsored by the A.W.S. was a gala affair and a fine time was had by all.





The twelve freshmen calendar girls were the high point of the Variety Show.

The annual Dad's Day celebration was highly successful this year. Here, several of the Dads are shown at the barbecue given in their honor at the King Ranch.



Karl McKinney, baritone, and Kay Kanipe, tenor, in one of the Opera Workshop productions.





Lunch time at the Goode Boarding House.



Freshman boys are having "fun" in the lounge of May Hall.

The 1956-57 edition of the Blue Notes, under the direction of James May, played for important campus functions.



A spontaneous pep rally is under way in front of Loftin Hall.



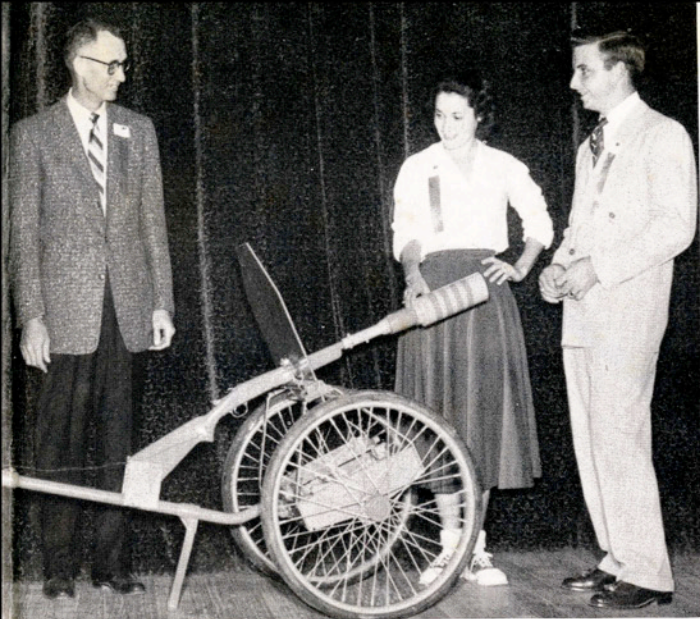

Dr. W. H. Leckie, Bertha Center, James Mulkey, and the home-made cannon used after every Javelina touchdown.

The family of one of the student's dine at Loftin Hall during the Dad's Day celebration.



Here, Linda Garcia, Josefa Garcia and James Sparks are making hay while the lights shine in the A&I library.



Ping-pong in the Union game room.





