

EL RANCHO

1958

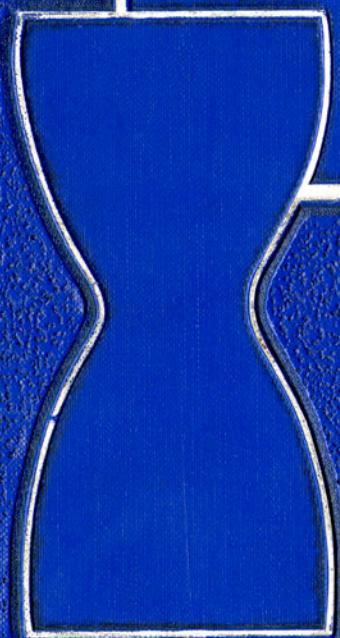

1957 - A YEAR COMES A

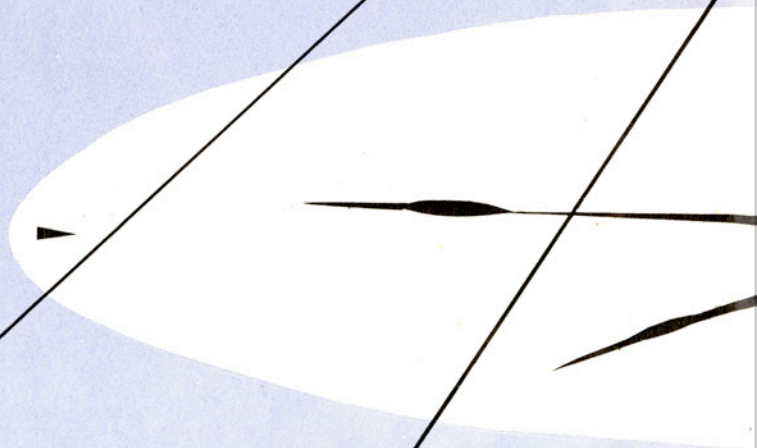
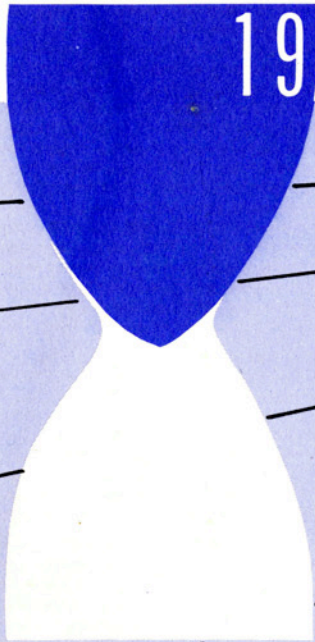

ND GOES AT A&I - 1958



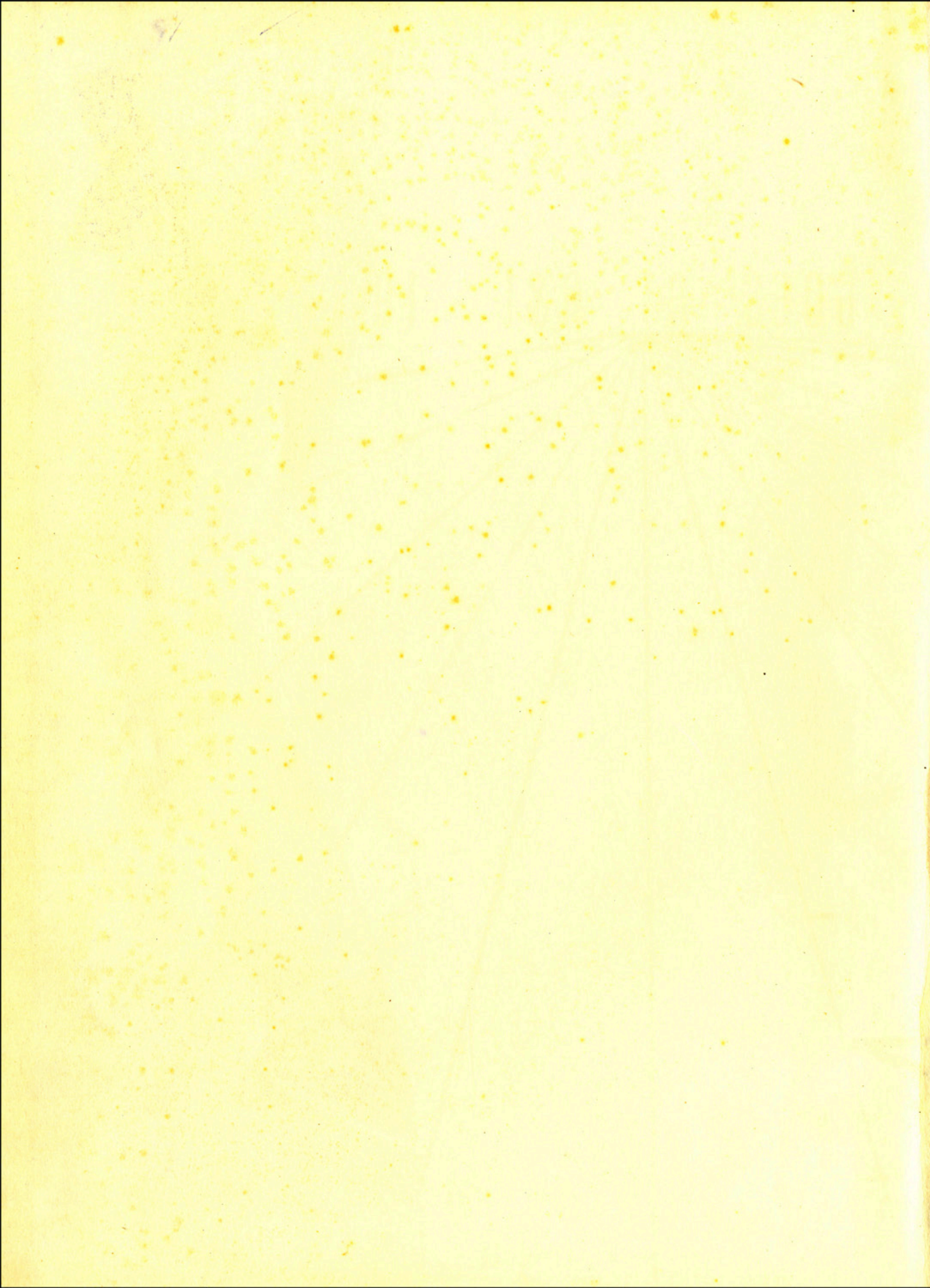

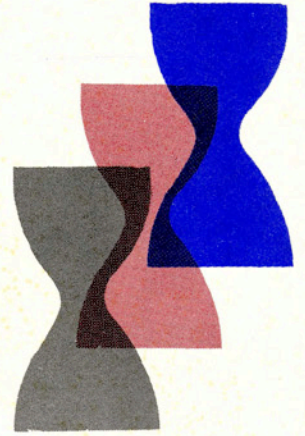

EL RANCHO

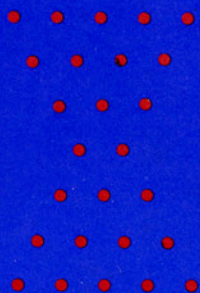

VOLUME 33

Editor
KAY ASHWORTH

Student Photographer
OTTO BLUNTZER

Sponsor
DELMER ASHWORTH

Class and Lantana
Photographers
McEOWEN STUDIO



TEXAS COLLEGE OF ARTS AND INDUSTRIES,

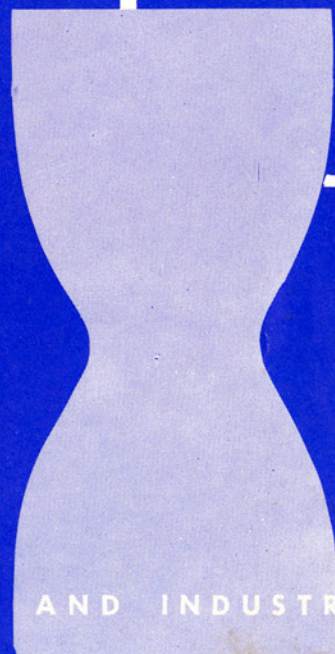

EL RANCHO

EL RANCHO

EL RANCHO

EL RANCHO

EL RANCHO

NINETEEN HUNDRED FIFTY EIGHT

1958

EL RANCHO

EL RANCHO

EL RANCHO

EL RANCHO

EL RANCHO

INGSVILLE, TEXAS



COLLEGE HALL

OLD ADMINISTRATION BUILDING





JONES AUDITORIUM

NIERMAN SCIENCE HALL





STUDENT UNION BUILDING

GYMNASIUM

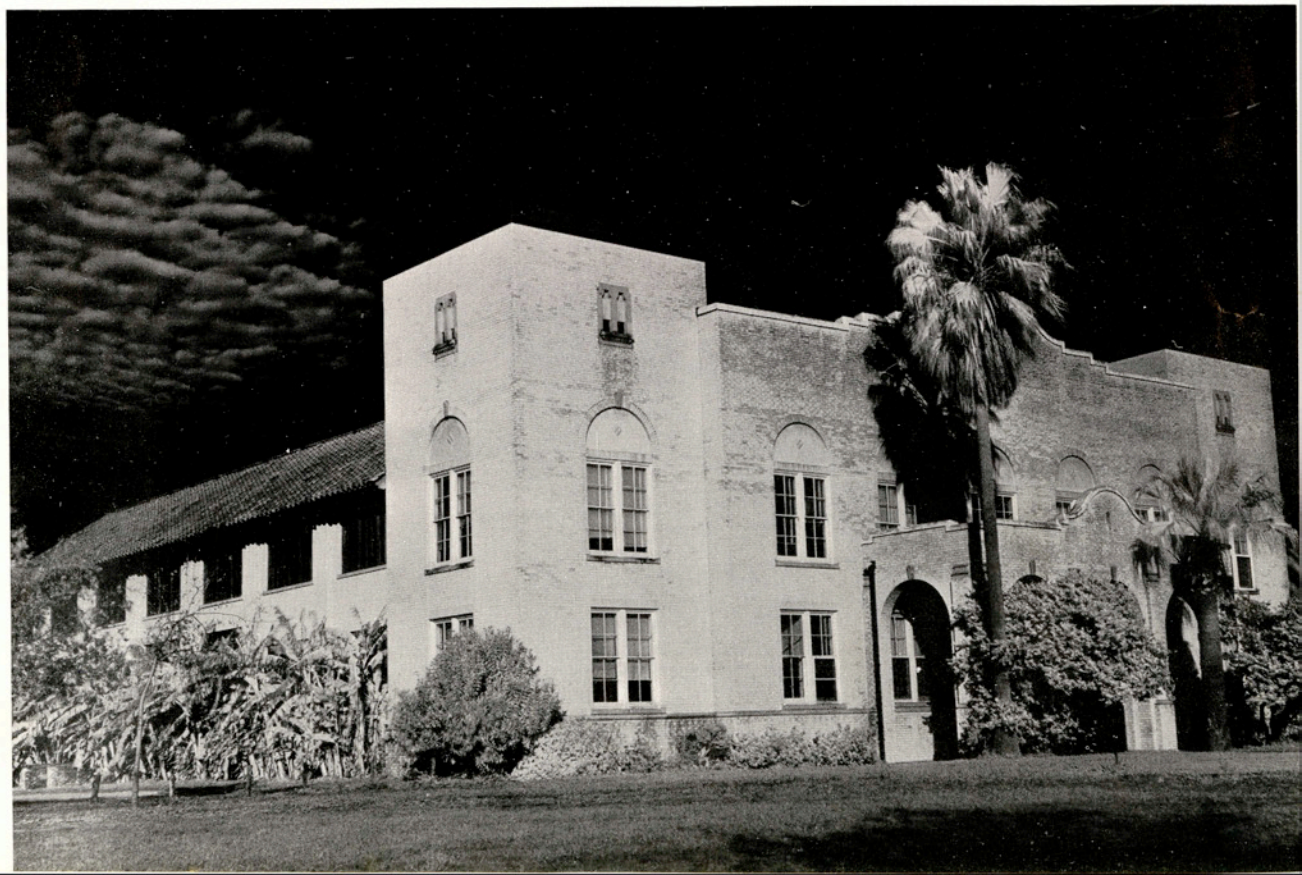



ECKHARDT AND LEWIS HALLS

ALFRED L. KLEBERG ENGINEERING HALL

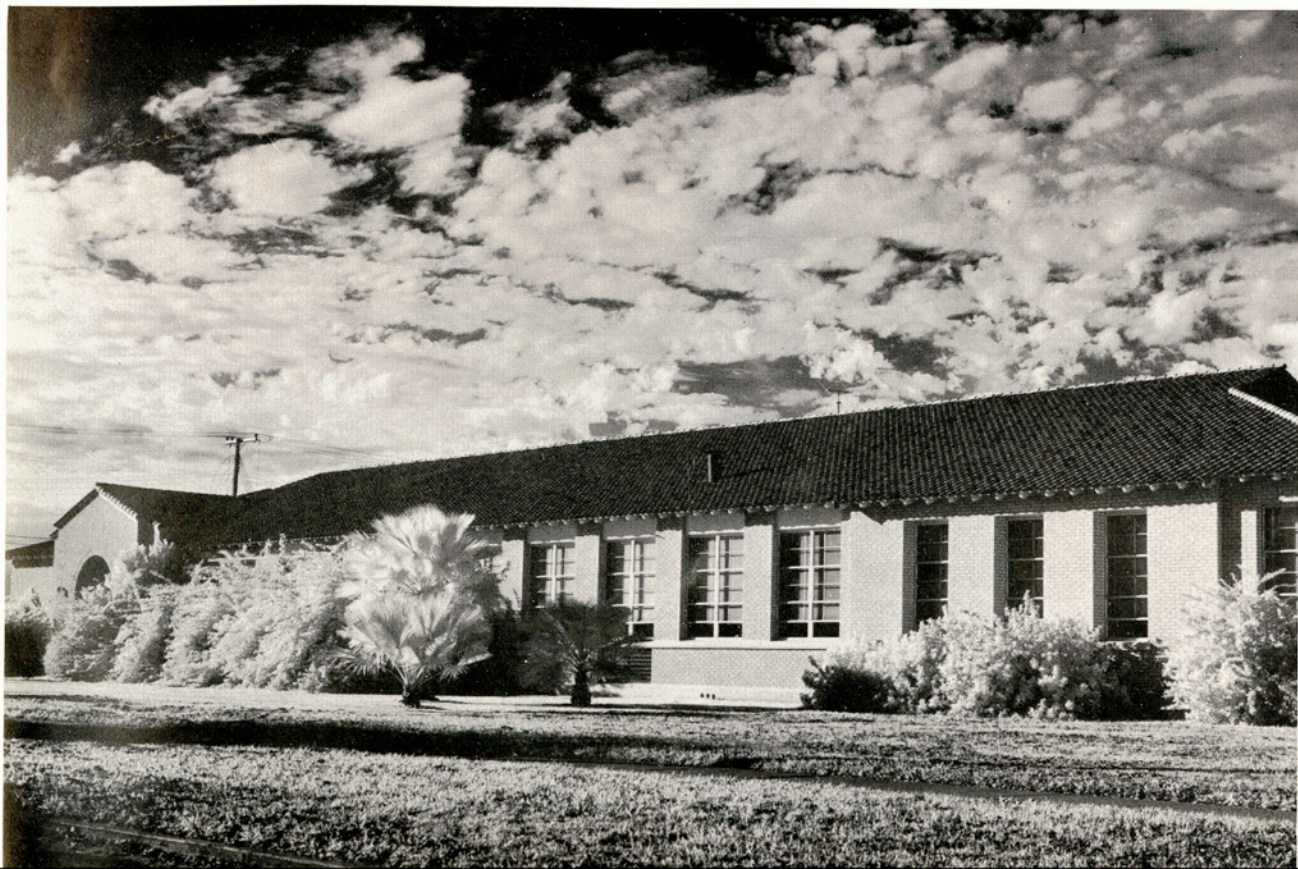

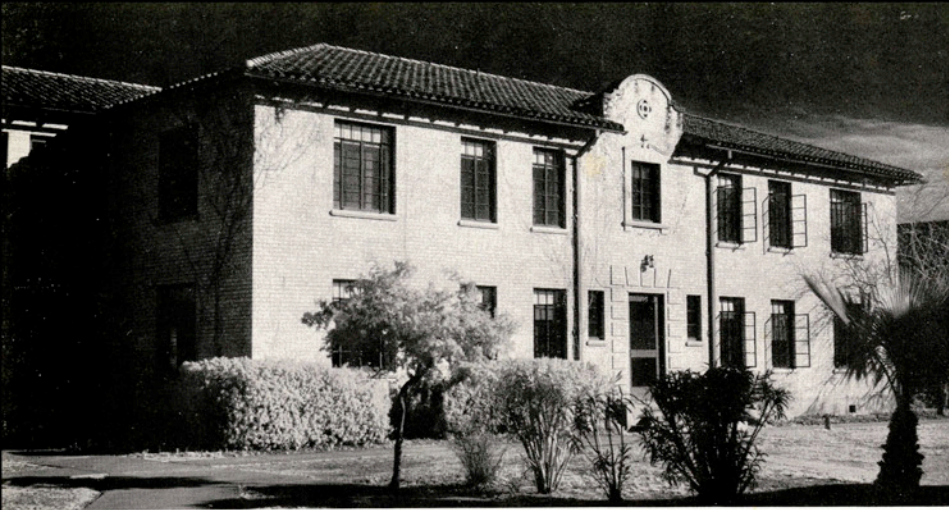

SEALE HALL
WEST WING



MAY HALL



COUSINS HALL



BAUGH HALL



LOFTIN
DINING HALL



HOME ECONOMICS COTTAGE

SUNSET AT A&I





DEDICATION

A central figure at Laredo's colorful Washington's Birthday Celebration this year was Dr. E. H. Poteet, who is seen here with Mrs. Poteet as he was congratulated by Governor Price Daniel on being named "Mr. South Texas" for his contributions to education, an honor which Dr. Poteet accepted as a tribute to the teachers of Texas.

The award came as Dr. Poteet was completing his tenth year as president of the Texas College of Arts and Industries. The decade has been one filled with significant progress for this institution, and the future is bright with promise of further growth under Dr. Poteet's guidance.

It is with a deep feeling of the appropriateness of their action that the students of this college dedicate this 1958 *El Rancho* to their president—Ernest H. Poteet.

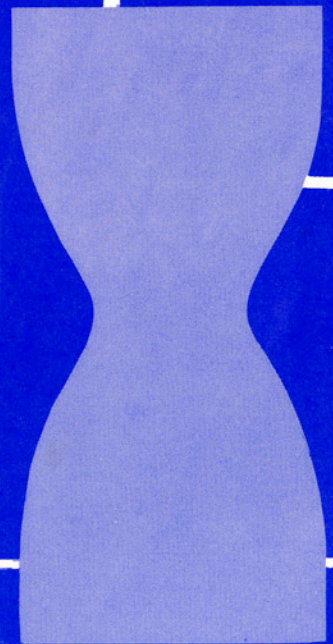

CONTENTS

ADMINISTRATION.....	12
WHO'S WHO	32
CLASSES	46
LANTANA	100
R O T C	120
ORGANIZATIONS	134
SPORTS	198
ACTIVITIES	232

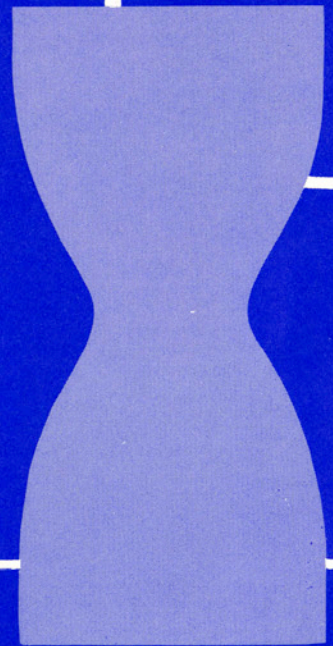
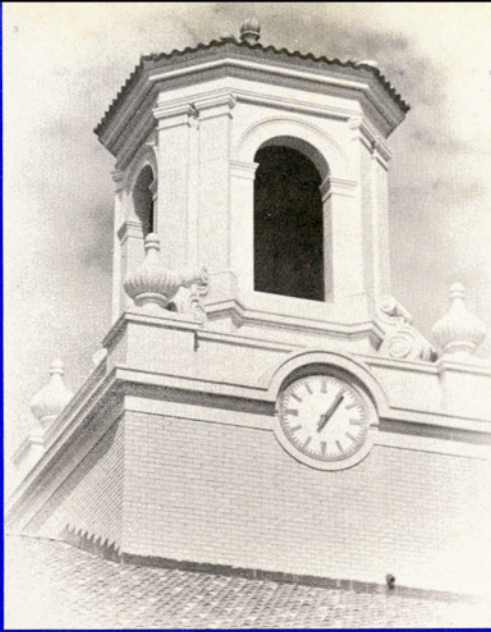

ADMINISTRATION





JOHN F. LYNCH
President
Corpus Christi

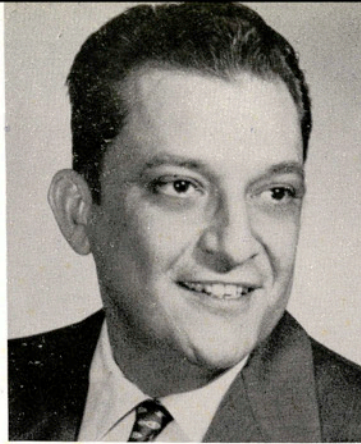

J. C. MARTIN, JR.
Laredo

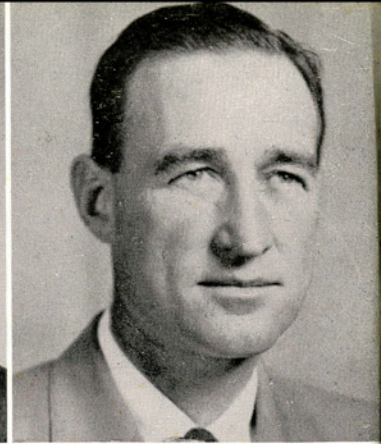

GARLAND M. LASATER
Falfurrias



ROBERT C. ECKHARDT
Secretary-Treasurer
Kingsville



MRS. FRANK MORTON LEWIS
Vice-President
San Antonio



JOHN H. WIMBERLY
Houston

BOARD OF DIRECTORS

J. LEWIS BOGGUS, SR.
Harlingen

HARVEY RENGER, M.D.
Hallettsville



O. E. VAN BERG
Mercedes

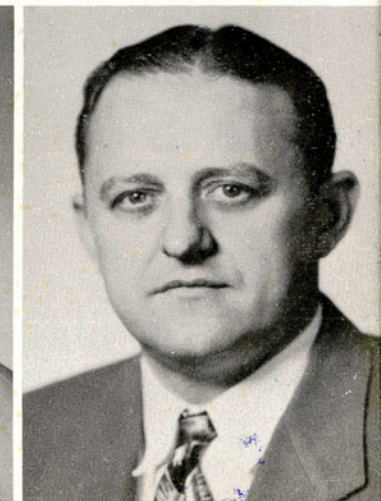



ERNEST H. POTEET
B.A., M.A., LL.D.
President of the College



J. C. JERNIGAN
B.S., M.S., Ph.D.
Dean of the College



J. E. TURNER
B.S., M.Ed.
Dean of Men

CARRIE LEE BISHOP
B.S., M.S.
Dean of Women



GEORGE W. McCULLEY
B.A., M.B.A., Ph.D.
Registrar and Director of Admissions



JAMES H. COLVIN
B.A., M.A.
Business Manager



GEORGE E. VAUGHAN, JR.
B.A., M.A.
Acting Director of Student
Personnel Services





Dean Jernigan's sense of humor comes to the fore at the Cap and Gown Society dinner, as he whispers comments about left-handed people to Mrs. Jernigan.



Dr. Poteet shares a good laugh with Dr. Joe E. Brown and Newspaperman Bob McGlamery at a reception for foreign students.

A distinguished visitor, Dr. E. Stanley Jones, is shown around A&I campus by Rev. Joe Cochran and Dean Turner. Dr. Jones, famous missionary, spoke at an all-college assembly.





R. J. COOK
B.S., M.S.
Professor of Agriculture and
Associate Director,
Division of Agriculture



FRANK H. DOTTERWEICH
B.E., Ph.D.
Professor of Engineering
and Director,
Division of Engineering



J. W. HOWE
B.S., M.S., Ph.D.
Professor of Agriculture
and Director,
Division of Agriculture

**DIVISION
DIRECTORS**



J. R. MANNING
B.B.A., M.A., Ph.D.
Professor of Business Administration
and Director,
Division of Business Administration



W. A. RASCO
B.A., M.A., M.S.
Professor of Education,
Chairman of Dept. of Extension and
Director, Div. of Teacher Education

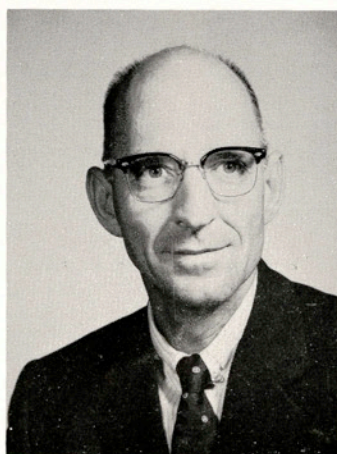

ROBERT D. RHODE
B.A., M.A., Ph.D.
Professor of English
and Director,
Division of Graduate Studies



S. BOYD STEWART
B.A., M.A., Ph.D.
Professor of English
and Director,
Division of Arts and Sciences



Dr. Leckie, Bertha Lochausen, and Everard McDowell talk things over.



WREATHY AIKEN
B.S., Ph.D.
Professor of Home Economics
and Chairman, Department
of Home Economics



EDWIN R. BOGUSCH
B.A., M.A., Ph.D.
Professor of Biology
and Chairman, Department
of Biology



ELDON D. BRINLEY
B.S., B.A., M.A., Ed.D.
Professor of Health and
Physical Education and
Chairman, Department of
Health and Physical Education

DEPARTMENT



JOE E. BROWN
B.S., M.S., Ph.D.
Professor of Economics and
Chairman, Department of
Economics, Geography,
Sociology, and Psychology

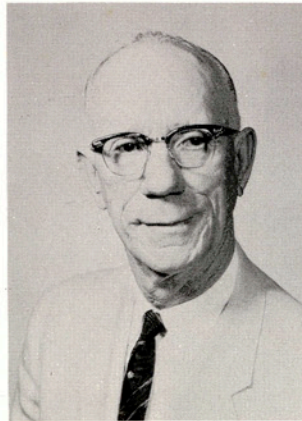

S. V. BURKS
B.S., M.S.
Professor of Agricultural
Education and Chairman,
Department of Agricultural
Education



PAUL C. DAVIS
Lt. Col., U. S. Signal Corps.
Professor of Military Science and
Tactics, and Chairman,
Department of Military
Science and Tactics

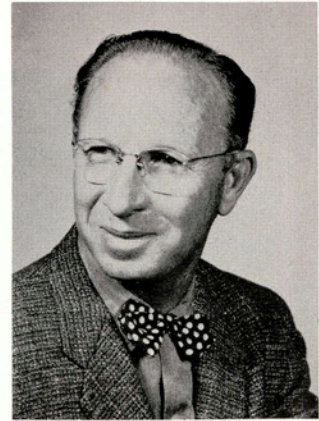

J. L. DORROH
B.A., M.A., Ph.D.
Professor of Mathematics
and Chairman, Department
of Mathematics



R. J. GALLAWAY
B.A., M.A., Ph.D.
Professor of English and
Chairman, Department
of English

FRED M. GARLAND
B.S., M.S., Ph.D.
Professor of Chemistry
and Chairman, Department
of Chemistry

JOHN W. GLOCK
B.A., M.A., Ed.D.
Associate Professor of Education
and Acting Chairman,
Department of Education

A. F. GROSS
B.S., B.S. in Ed., M.A.
Professor of Industrial Arts
and Chairman,
Department of Industrial Arts



ALBERT E. JOHNSON
B.A., M.A., Ph.D.
Professor of Speech
and Chairman, Department
of Speech

W. D. JOHNSON
B.A., M.A., Ph.D.
Professor of Foreign Languages
and Chairman, Department
of Foreign Languages

CHAIRMEN

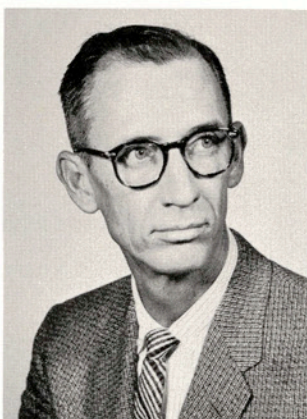

OLAN E. KRUSE
B.S., M.A., Ph.D.
Professor of Physics
and Chairman,
Department of Physics

WILLIAM H. LECKIE
B.A., M.A., Ph.D.
Professor of History
and Chairman,
Department of History

JAMES H. McCROCKLIN
B.A., M.A., Ph.D.
Professor of Government
and Chairman,
Department of Government

PRESTON STEDMAN
B.A., M.M., Ph.D.
Professor of Music
and Chairman,
Department of Music

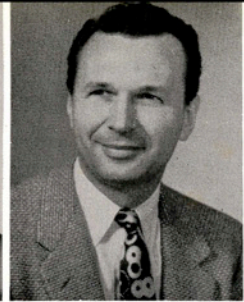

**DELMER
ASHWORTH**
B.A., B.J., M.A.
Assistant Professor
of Journalism and
Director, College
News Service

BEN P. BAILEY
B.S., M.S., M.F.A.
Associate Professor
of Art

LEO L. BAILEY
B.S., M.A., Ph.D
Associate Professor
of Agriculture

**CHARLES C.
BAJZA**
B.A., M.A., Ph.D.
Professor of
Geography

BETH BAKER
B.A., M.A.
Instructor in
History and Speech

D. C. BAKER
B.B.A., M.S.
Assistant Professor
of Business
Administration



RUTH E. BELL
B.A., M.A.
Associate Professor
of Economics

FAYE BIBLE
B.S., M.A.
Associate Professor
of Home Economics



VICTOR BLOECKER, Jr.
B.A., M.A.
Major, U.S. Army Signal
Corps, and Assistant
Professor of Military
Science and Tactics

GEORGE E. BOGUSCH
B.S.
Instructor in
Mathematics



ROBERT E. BROWN
B.A., M.A.
Instructor in Economics

JAMES A. BRYANT
Sergeant First Class, U.S.
Army Signal Corps, and
Instructor in Military
Science and Tactics

**MAY
CAMPBELL**
B.A., M.A.
Assistant Professor
of English

**WILLIAM
T. CARLEY**
B.S., M.S.
Assistant Professor
of Physical
Education and Head
Basketball Coach



JAY A. BUXTON
B.S., M.A., Ph.D.
Assistant Professor
of Biology

ANDREW B. BYERS
B.A., D.D., M.Th.
Director of Presbyterian
Bible Chair





Lurie B. Redmond, Magnolia Petroleum executive, awards a company scholarship to Maston Bradley Wolfe, Jr.

PAUL R. CHILEN
B.S., M.S.,
Assistant Professor
of Agriculture

JACK P. CLARK
B.A., M.A., Ph.D.
Associate Professor of
Speech

**GEORGE OTIS
COALSON**
B.A., M.A., Ph.D.
Associate Professor of
History

THOMAS C. COOK
B.A.
Instructor in
Geography

STEWART E. COOPER
B.A., M.A.
Assistant Professor of
Health and Physical
Education

EDITH COUSINS
B.A., M.A.
Associate Professor of
Sociology

RICHARD S. DALE
B.S., Ed.M., Ed.D.
Associate Professor of
Business Administration

J. DeWITT DAVIS
B.A., M.S., Ph.D.
Professor of Education

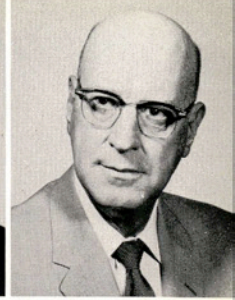

FACULTY

**J. L.
DILLARD**
B.A., M.A., Ph.D.
Assistant Professor
of English

**GEORGE B.
FINK**
B.S., M.S.
Assistant Professor
of Biology

**LEWIS R.
FISHER**
B.A., M.Ed., Ed.D.
Professor of
Education

**BEN F.
FREASIER**
B.S., M.S., Ph.D.
Assistant Professor
of Chemistry

**DOROTHY
GASTON**
B.A., M.A.
Assistant Professor of
Business Administration

**GENARO
GONZALEZ**
B.A., M.A.,
Instructor in
Mathematics



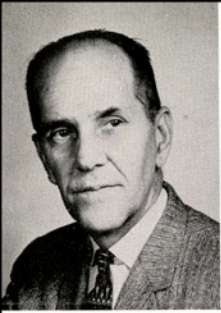

CLYDE M. GRANT
B.A., M.A., Ph.D.
Assistant Professor
of English

ERT J. GUM
B.A., M.A.
Instructor in History
and Government

ROGER A. HAUENSTEIN
B.S.M., B.M., M.A.
Assistant Professor
of Music

JOHNNIE MAE HAUN
B.S., M.S.
Assistant Professor
of Education

EVELYN F. HERRINGTON
B.S., M.S.
Assistant Professor
of Education

WILLIAM ROBERT HOOD
B.S., M.S.
Assistant Professor
of Psychology



ONEIDA G. ILLINGWORTH
Master Sergeant, U. S.
Army Signal Corps, and
Instructor in Military
Science and Tactics

CAROLINE B. JOHNSON
B.M., M.M.
Assistant Professor
of Music



KATHERINE S. KANTZ
B.A., M.A.
Instructor in English

JOHN T. KASPER
B.S.
Instructor in
Engineering



JOHN WALTER KINCAID
B.A., M.M.E.
Director of Band and
Instructor in Music

EMERSON KORGES
B.S., M.S., M.E.
Professor of Engineering
and Campus Plant
Consultant

HAROLD W. LITTLE
B.B.A., M.B.A.
Instructor in Business
Administration

JACK HAROLD LITTLE
B.S.
Instructor in Health
and Physical Education
and Assistant Coach



ARLENE WILLIS LANN
B.B.A., M.B.A.
Instructor in
Business Administration

JOE BILL LEE
B.A.
Assistant Librarian



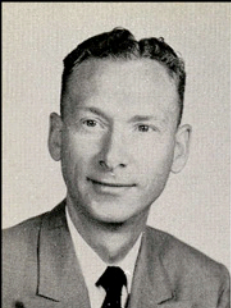

NED C. MORRIS
B.A.
Acting Librarian



CLINTON ELLIS MURPHY
B.S. in N.G.E.
Assistant Professor of Engineering



DAVID NEHER
B.S., M.S.
Assistant Professor of Agriculture



E. V. NEIMEYER
B.A., B.S., M.A.
Assistant Professor of History



J. K. NORTHWAY
D.V.M.
Adjunct Professor of Agriculture



JAMES EDGAR NUNNALLY
B.S., M.A.
Assistant Professor of Physics



ELIZABETH ANN OLIPHANT
B.A., M.A.
Assistant Professor of Mathematics



PETER A. ORTIZ
B.A., M.A., Ph.D.
Assistant Professor of Foreign Languages



RETA GENE PARRISH
B.A., M.A.
Instructor in Mathematics



EDWIN DAVIS PARKER
B.A., M.S.
Instructor in Chemistry



JOHN TALMER PEACOCK
B.S., M.S.
Instructor in Biology



R. D. PERRY
B.S., M.A., Ph.D.
Professor of Mathematics

J. A. RICKARD
B.A., M.A., Ph.D.
Professor of History and Government

CYRIL J. ROBERTS
B.S., B.D., M.Ed.
Director of Methodist Bible Chair



NORMAN NEEL PROCTOR
B.A., M.A.
Instructor in Economics



JOHN C. RAYBURN
B.A., M.A., Ph.D.
Associate Professor of History and Government





Dr. Ruhnke is the only person not camera shy during this unscholarly session in the Tejas Room. Dr. John Glock, Dr. W. H. Leckie, and Leslie Melbern ignore the birdie; Dr. J. H. McCrocklin hasn't seen it yet.

NAN ROBERTS
B.A., M.A.
Assistant Professor of
Health and Physical
Education



JIM J. ROBERTSON
Sergeant First Class,
U.S. Army Signal Corps,
Instructor in Military
Science and Tactics

**EDWARD VINCENT
RUHNKE**
B.S., M.A., Ph.D.
Assistant Professor of
Chemistry



RALPH C. RUSSELL
B.B.A., M.B.A.
Professor of Business
Administration

HARRY B. SANDERS
B.S., M.A.
Assistant Professor of
English

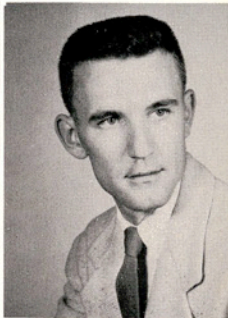

**THOMAS
SCHLOTTERBACK**
B.F.A., M.F.A.
Instructor in Art

**HILDEGARD
SCHMALENBECK**
B.A., M.A., Ph.D.
Associate Professor of
English



**CARLOS EDWARD
SCHOETTLE**
B.Ed., M.S., Ph.D.
Assistant Professor of
Agriculture

FACULTY

**ROY ALLEN
SCHUSTER**
B.S. in C. E.
Assistant Professor
of Engineering

**ROBERT ZED
SCHWEBEL**
B.S.
Instructor in
Electrical Engineering

**JACOB LEMUEL
SEGREST**
B.S.
Instructor in Physics

**LOIS
SHORT**
B.A., B.S. in L.S., M.A.
Assistant Librarian

**JOEL DAVIS
SMITH**
B.S., M.S.
Instructor in Health
and Physical Education
and Assistant Coach

**BEN J.
SOUTH**
B.S., M.S.
Associate Professor
of Mathematics



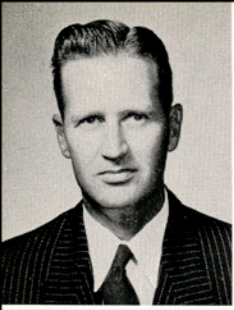

GILBERT E. STEINKE
B.S.
Instructor in Health and
Physical Education,
Director of Athletics,
and Head Coach

LOYLE E. STEWART
Master Sergeant, U.S.
Army Signal Corps, and
Instructor in Military
Science and Tactics

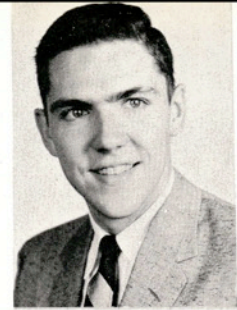

ROGER E. YERICK
B.S., Ph.D.
Assistant Professor
of Chemistry

JACK A. YOUNGBLOOD
B.S.
Captain U.S. Army
Infantry, and Assistant
Professor of Military
Science and Tactics



D. J. STINEBAUGH
B.S., M.S.
Assistant Professor of
Education

MARK A. STUPP
B.M., M.M.
Associate Professor
of Music



DONNAL TIMMONS
B.A., B.D.
Director of Baptist
Bible Chair

PAUL W. TREPTOW
B.S., M.S.
Assistant Professor
of Engineering



MARCUS M. TRUITT
B.S. in C.E., M.S. in C.E.
Associate Professor of
Engineering

RALPH E. VARVEL
B.A., M.A.
Instructor in
English

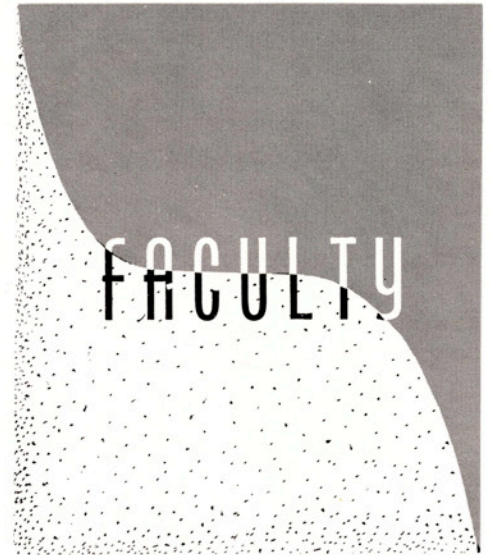

KATHRYNE B. WHITELAW
B.B.A., M.B.A.
Assistant Professor
of Business
Administration

JEANETTE WIESER
B.S., M.A.
Instructor in Health
and Physical Education

BOBBY EUGENE WILSON
B.S., M.S.
Instructor in
Biology

F. B. WINES
B.S., M.S.
Assistant Professor
of Agricultural
Education

HAROLD G. WOOD
B.S.
First Lieutenant, U.S.
Army Signal Corps,
and Assistant Professor
of Military Science
and Tactics



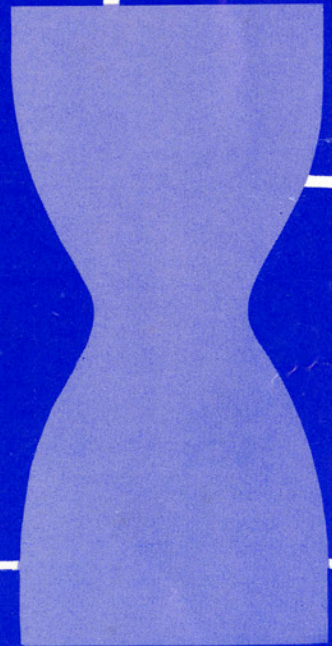
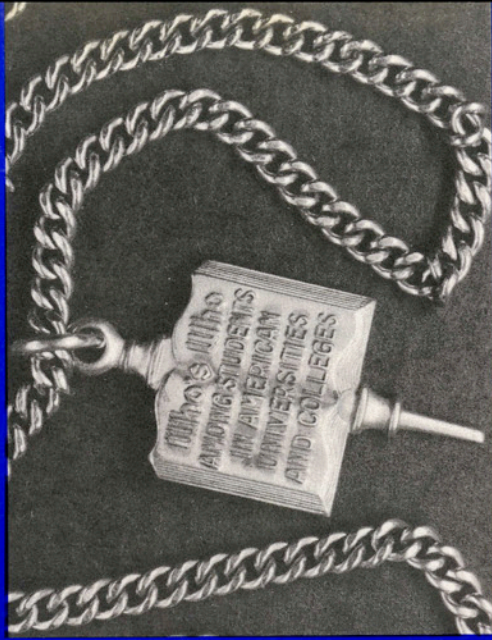

WHO'S WHO

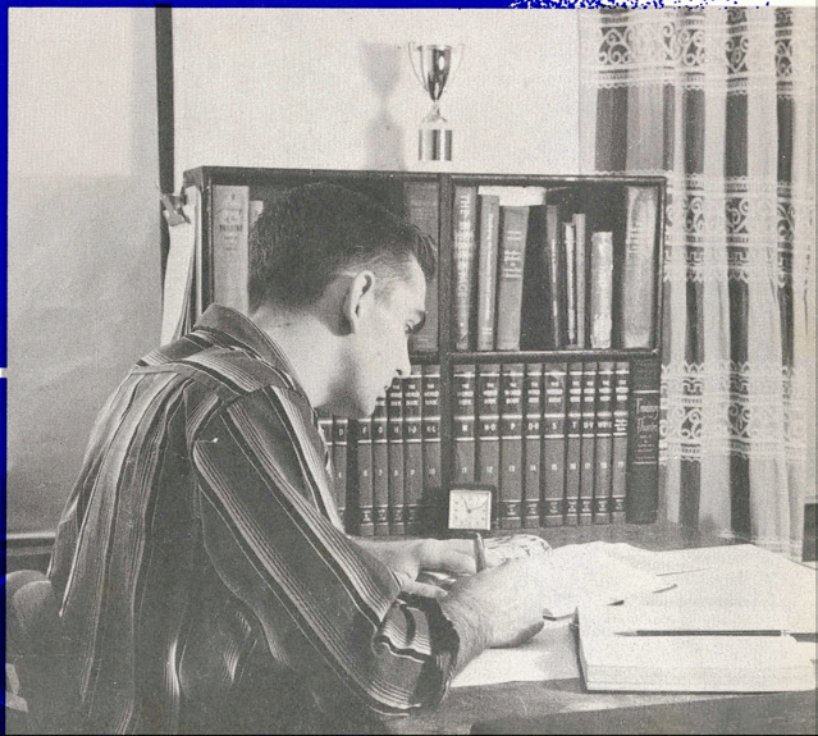

CHARLES DUNHAM

A senior speech major from Laredo, Charles is president of the Footlights Club and member of Alpha Psi Omega, Alpha Chi, and the English Club. He has appeared in many plays and last year won an award as most promising Footlights Club member.



KATHLEEN CLARKSON

Twice named sweetheart of Alpha Tau Alpha, Kate is secretary-treasurer of the Student Council and has served on the Advisory Board. She has been president of AWS and is active in the Newman Club, Delta Theta, and the Lewis Hall Dormitory Council. She is a senior from Refugio and is majoring in elementary education.



WHO'S WHO IN AMERICAN COLLEGES AND UNIVERSITIES

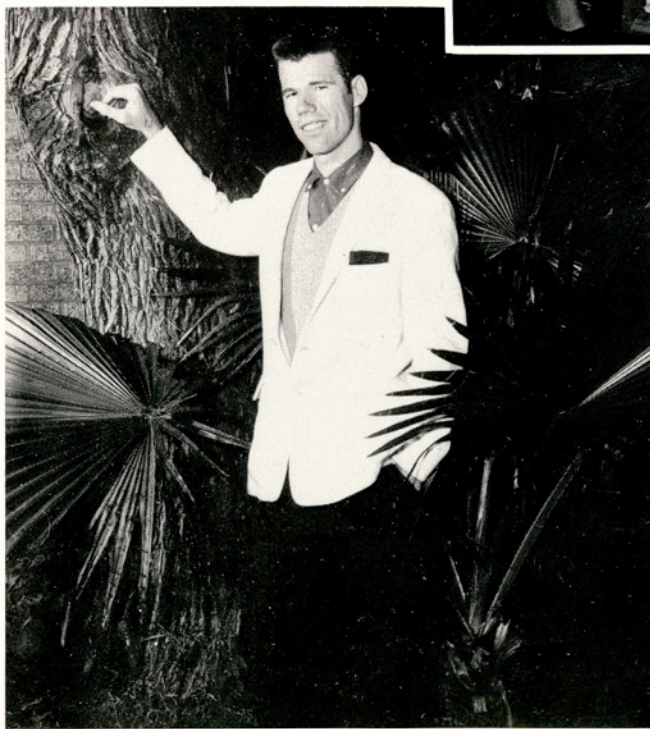

COLEMAN MULNIX

"Rick" is a junior from Beeville who is majoring in journalism and has held several posts on The South Texan, including those of sports editor, news editor, and editor-in-chief. He is vice-president of the Press Club and publicity chairman for the Lantana Coronation.



CHARLES BRYAN
A junior petroleum and natural gas engineering major from Benavides, Charles is vice-chairman of the Student Union Governing Board and last year was a Student Council member. He is active in APO, TSPE, and the King's Rifles.



DOROTHY POGUE
Dorothy is president of the Home Economics Club and secretary of Kappa Omicron Phi. She has served as a class officer and is sports representative of MSC. She is a senior home economics major from Karnes City.

ROBERT BOGUSCH
Robert, a junior from Kingsville, is majoring in electrical engineering. He is a member of Alpha Tau Alpha with a 2.99 grade average.

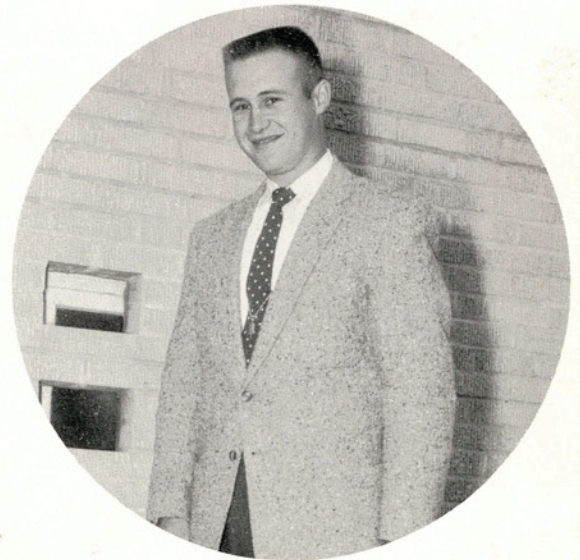
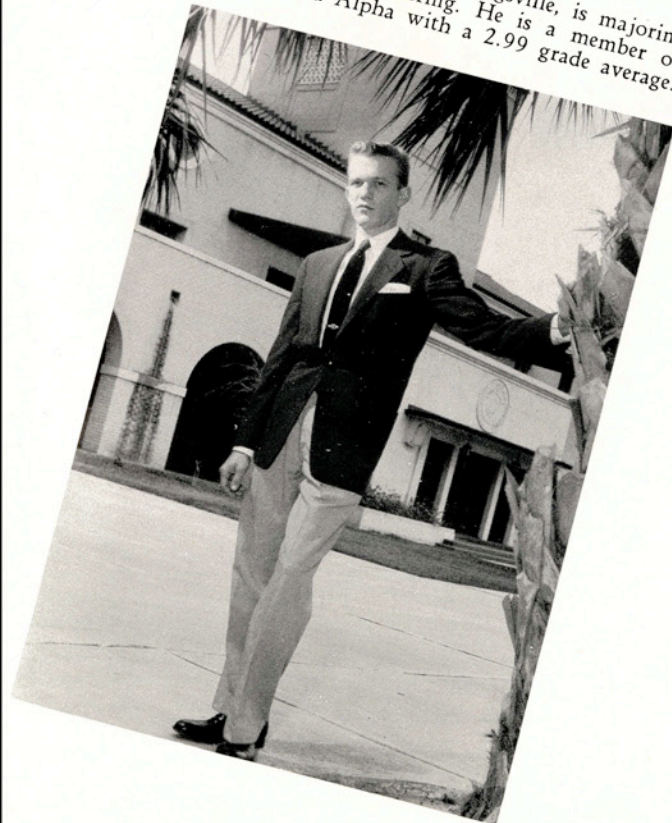

LEWIS DILLON
A senior agricultural education major from Donna, "Shorty" has twice served on the Student Council. He has also been a class officer, president of Alpha Tau Alpha, and an Aggie Club officer.

JACKIE STEPHENSON

Jackie, senior biology major from Alice, is Cadet Lt. Colonel of ROTC and executive officer of the King's Rifles. He is an Alpha Chi member and a Distinguished Military Student.

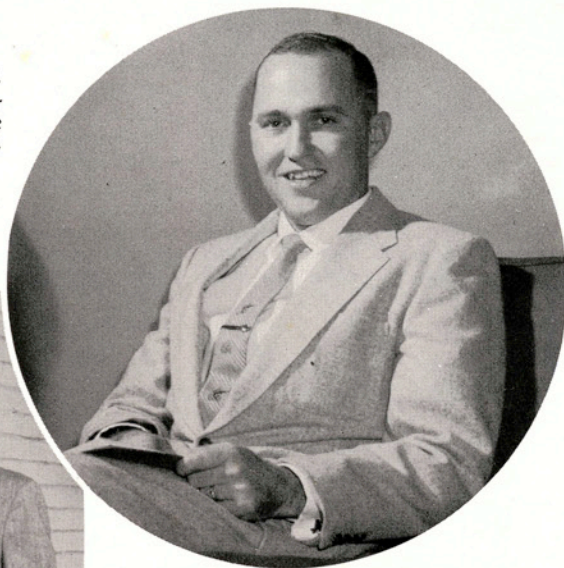

STEVENS G. HERBST
Steve, president of the A&I chapter of TSPE, is a petroleum and natural gas engineering senior from Teaneck, N. J. He is senior class representative to the Ex-Students' Association and a member of the Advisory Board. He has been treasurer of the campus chapter of AIME for two years.



WHO'S WHO IN AMERICAN COLLEGES AND UNIVERSITIES



JOE GREEN

A senior business administration major from Harlingen, Joe has won three letters as quarterback for the Javelina football team. He is president of the "T" Association, member of the Business Club, and an ROTC cadet officer.



ROBERT OLIN
 A senior, Robert is president of the Business Administration Club and treasurer of the Marketing Club. He was a Lantana committeeman last year. He is active in the Campus Christian Fellowship and president of the Canterbury Club. Robert is from Victoria and majors in business.



BILL STEVENS
 Bill, a senior from Corpus Christi, is a petroleum and natural gas engineering student. He is president of Sigma Tau, vice-president of Gamma Delta, and member of Alpha Chi and the Advisory Board.

MANON RAY
 A&I's engineering students have twice named Manon their club sweetheart. She was a Lantana Lady in 1957 and is this year's Lantana Queen. She is president of Delta Theta. An elementary education major, Manon is from Brownsville.



JOSE CORREA, JR.
 Active in Alpha Tau Alpha and FFA, Jose is an agricultural education senior from Raymondville. He is president of the Newman Club.

NANCY BLAISDELL

Nancy, an Alpha Chi member and senior music major from Utopia, is a member of the Madrigals and business manager of the A Capella Choir. She has sung solo roles in Opera Workshop productions.



LAWRENCE RAY
EMERSON

Lawrence Ray is a senior agricultural education major from Yoakum. He is chairman of the Advisory Board and secretary of the Aggie Club, vice-president of Alpha Tau Alpha, member of FFA, and an ROTC cadet.

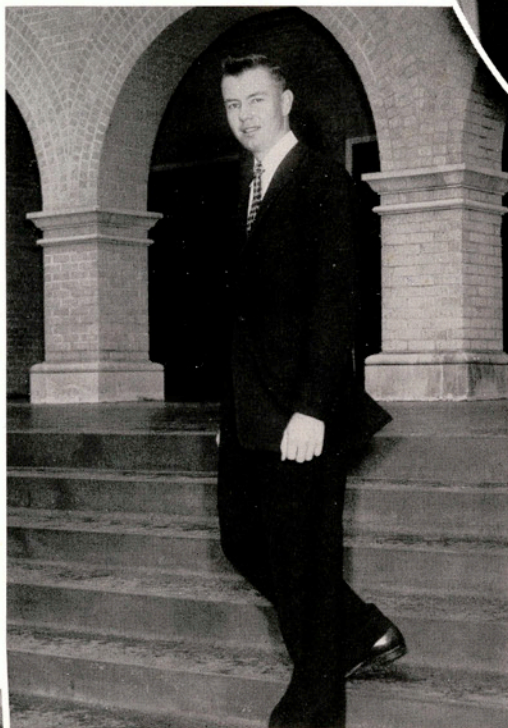

WHO'S WHO
IN
AMERICAN
COLLEGES
AND
UNIVERSITIES



MATTHEW PRAZAK

An electrical engineering senior, Matthew is from Wharton. He is chairman of the A&I chapter of AIEE-IRE, member of Alpha Chi, and active in Sigma Tau, TSPE, and the Newman Club.



ROBERT LANSFORD

A Distinguished Military Student, Robert is ROTC Band Company commander. He is senior class president and member of the Aggie Club, Alpha Tau Alpha, and the Advisory Board. He hails from Carrizo Springs and is an agricultural education senior.



JANE CABANISS

Jane is "T" Association Sweetheart and an ROTC Cadet Lady. She is a junior business major from Mathis, is secretary of the Student Union Governing Board and member of the A Cappella Choir, Alpha Chi, and Footlights Club.

HAROLD HOLDEN

Harold is a three-year football letterman who won conference honors in the fullback slot. He is a senior business major from Carrizo Springs and has been designated as a Distinguished Military Student.



DUDLEY CAMPBELL

A senior agriculture major from Corpus Christi, Dudley has served as junior class president, Student Council vice-president, and Aggie Club president. He is member of Alpha Tau Alpha.

L. A. MALACHEK

L. A. is a junior from Barksdale and is majoring in agricultural education. He is a sergeant major in the Cadet Corps and plays end on the Javelina football team.



JAMES WARREN

A senior agriculture major from Corpus Christi, Jim is president of Alpha Tau Alpha and has been an Aggie Club officer. He is a member of the Student Council and of Alpha Chi. Other posts he has held include those of class officer and Lantana committee-man.



WHO'S WHO IN AMERICAN COLLEGES AND UNIVERSITIES



BETSEY LANGFORD

Betsey has served as associate editor of The South Texan two years and was editor in a summer session. She is a member of the Javelina Band, secretary of the Press Club, and rush captain for Alpha Sigma. She is a junior elementary education major from Pettus.



BARBARA JO PALMER

Barbara Jo, a junior business administration major from Freer, is president of the Association of Women Students. She is a member of Delta Theta and of the Business Club.



LARRY BIDDISON

A senior speech major from Lozano, Larry has for two years won awards as best actor. He is the Footlights Club vice-president, and president of Alpha Chi, and active in the Campus Christian Fellowship.

ORILEEN WILSON
For four years, Orileen, a senior music major from Alice, has been soloist with the A Cappella Choir. She also sings in the Madrigals and has appeared in Opera Workshop roles.



SHIRLEY CLARKE

Shirley is a senior home economics major from Beeville. She is a member of Alpha Chi and an officer of the Home Economics Club and Kappa Omicron Phi.

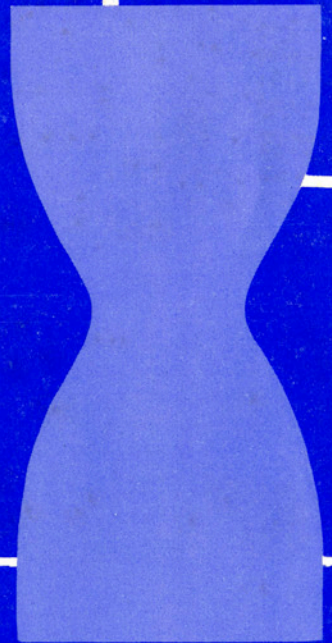
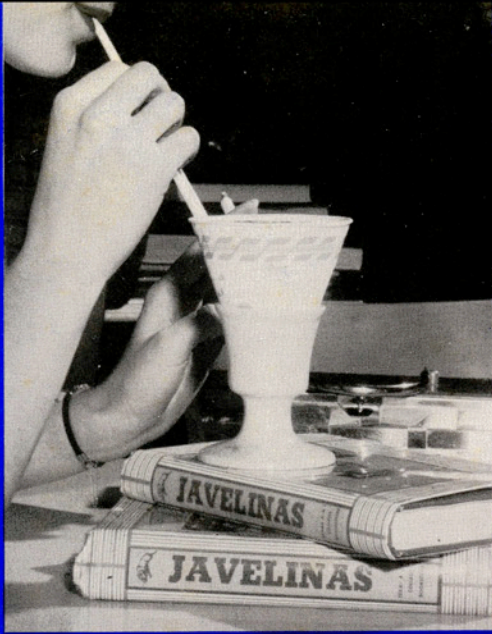

CLASSES





The McNeils and the Howes honor the foreign students attending A&I with a tea in the SUB Lounge.



JERROLD BURNETT, JR.
Dallas



RAY CHILDRESS
Tuscola

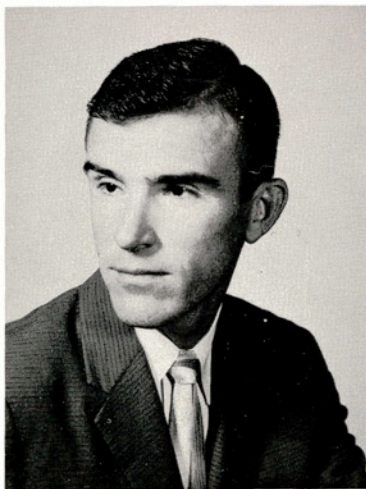

JAMES ESKEW
Kingsville

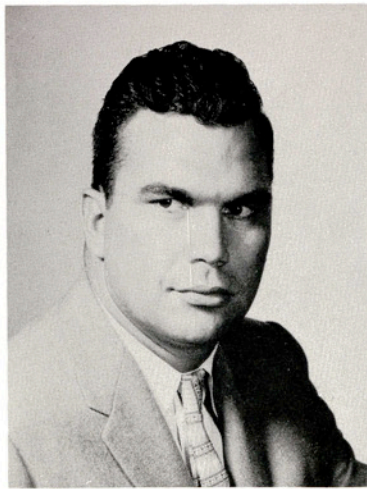

WILLIAM FERGUSON
Kingsville



MARY CAY FINE
Mission



LEE GARCIA
San Benito



DAVID KARR
San Antonio



HAROLD LEPPIN
Weimar

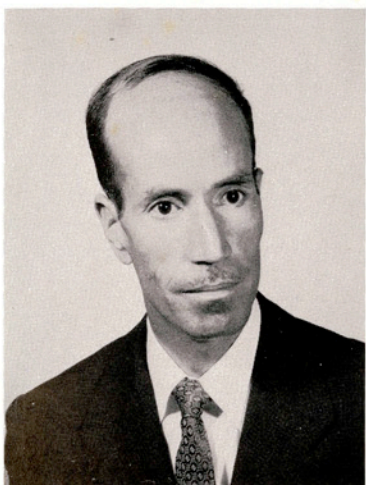

RAZ MOHAMMAD
Kabul, Afghanistan



FRANK TYSON
Maysfield

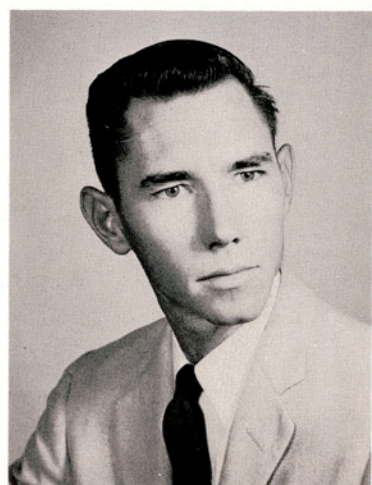

CHARLES WEAVER
San Antonio

The Blue Notes furnish music for the Dad's Day after-game dance.

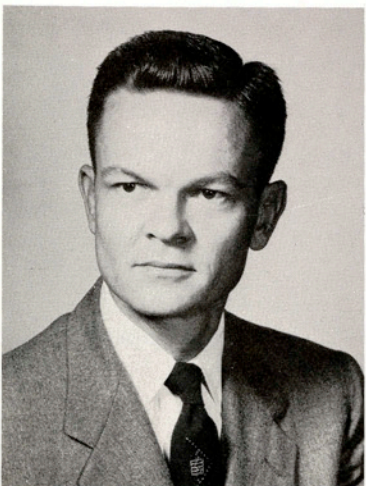

MASTON WOLFE, JR.
Gatesville





Grace Butler, Robert Lansford, Lewis Dillon, Manon Ray, Steve Herbst, Lawrence Ray Emerson.

THE SENIOR CLASS

OFFICERS

ROBERT LANSFORD President
 LAWRENCE RAY EMERSON Vice-President
 MANON RAY Secretary-Treasurer
 LEWIS DILLON

GRACE BUTLER Reporter
 JIM WARREN Parliamentarian
 STEVE HERBST Ex-Student Representative
 Student Council Representative



MARK ABERNATHY, *San Angelo*
 Chemistry: BSU (president); Alpha Chi;
 American Chemical Society
 KENNETH AHLRICH, *Robstown*
 Agricultural Education
 RAYMOND ALBERT, *Poth*
 Agricultural Education

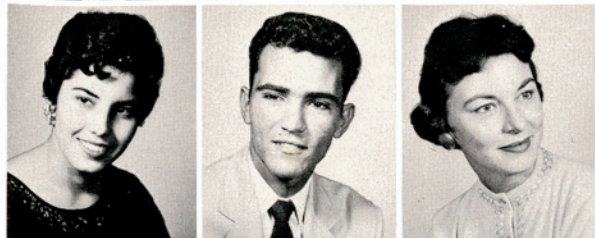

JULIE ARMENDARIZ, *Brownsville*
 Elementary Education: Newman Club
 HECTOR ARREDONDO, *Kingsville*
 Secondary Education: Alpha Chi; Pi Epsilon
 MELBA ATZENHOFFER, *Edna*
 Home Economics: Baugh Dorm Council;
 Home Economics Club; Kappa Omicron Phi
 (president); Advisory Board

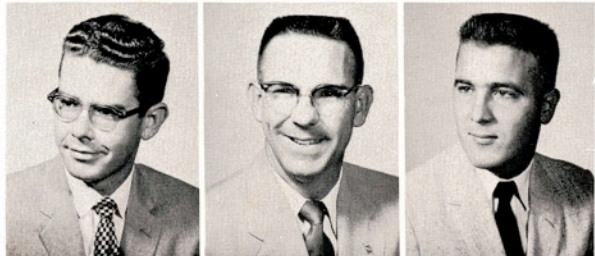

DARRELL BACH, *Weslaco*
 Electrical Engineering: AIEE-IRE: TSPE;
 Alpha Chi; MSC; Choir; APO
 JAMES BAKER, *Luling*
 Chemistry: American Chemical Society;
 Veterans' Association; BSU; Pi Kappa
 Epsilon
 JOE BAKER, *Kingsville*
 Agricultural Education: Aggie Club
 (president); FFA; Advisory Board
 (parliamentarian); Rodeo Club

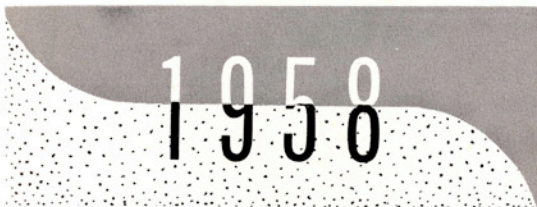

TED BARECKY, *Kingsville*
 Engineering
 JOE BARRERA, *Brownsville*
 Industrial Arts Education
 OLLIE BARRIER, *Sinton*
 Secondary Education

DON BATCHELDER, *Palacios*
 General Agriculture
 DONALD BECKMANN, *Tivoli*
 Electrical Engineering
 LEWIS BELL, *Beeville*
 Mathematics

PAMELA BELL, *San Antonio*
 Business Administration: B.A. Club
 (treasurer, secretary)
 BEN BENSON, *Kingsville*
 Business Administration: B.A. Club
 ROGER BICKHAM, *Calallen*
 Biology

LARRY BIDDISON, *Lozano*
 Speech: Alpha Chi (president); Westminster Fellowship (president);
 Footlights Club (vice-president); Alpha Psi Omega
 HUGH BISHOP, *Corpus Christi*
 Accounting: B.A. Club
 NANCY BLAISDELL, *Kingsville*
 Music Education: BSU; Alpha Chi; Cap & Gown (historian);
 Who's Who, 1957-58; Choir

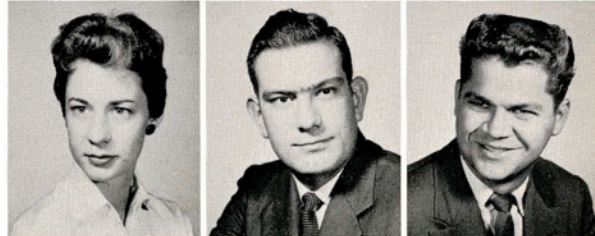
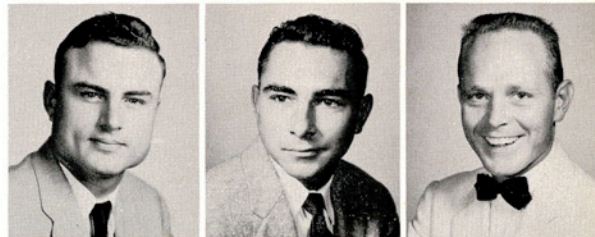

GIL CADE, *Kingsville*

Engineering
AURORA CADENA, *Benavides*
Education

GERALD CALLISON, *Raymondville*
Petroleum and Natural Gas Engineering;
APO; ROTC Officers' Club; AIME

DUDLEY CAMPBELL, *Corpus Christi*

Animal Husbandry: Sophomore Class Reporter; Junior Class
(president); Aggie Club (president); Alpha Tau Alpha; Alpha Chi;
Who's Who, 1956-57, 1957-58; Student Council (vice-president);
Advisory Board

LEO CANION, *Crystal City*

Agricultural Education: Alpha Tau Alpha (treasurer)

GEORGE CARPENTER, *McAllen*

Agricultural Engineering: Alpha Tau Alpha; Alpha Chi; Aggie Club



GLORIA CAVAZOS, *Kingsville*

Home Economics: Home Economics Club;
Choir

HUGH CAVITT, *Corpus Christi*

Petroleum and Natural Gas Engineering;
APO (treasurer); TSPE; AIME

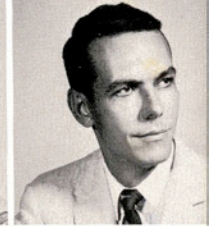

BENNY BLOOMER, *Belton*

Biology

MONA BOLAND, *Riviera*

Elementary Education: Pi Kappa Epsilon



WILLIAM BORGER, *Fort Worth*

Agricultural Engineering

E. L. BROWN, *Beeville*

Industrial Arts: BSU (president); ROTC,
Officers' Club, King's Rifles; Footlights;
Alpha Psi Omega



GORDON BROWN, *Sullivan City*

Petroleum and Natural Gas Engineering;
APO; ROTC, Officer's Club, King's Rifles
(executive officer); AIME; TSPE

J. W. BRYAN, *Corpus Christi*

Engineering; Veterans' Club

MIKE BRYAN, *Los Fresnos*

Business Administration: B.A. Club



DICK BULLAJIAN, *Corpus Christi*

Business Administration: B.A. Club

DIXIE BURD, *San Antonio*

Business Administration: B.A. Club
(secretary); WRA.

JANN BURNETT, *Kingsville*

Secondary Education



T. GILBERT BURRELL, *Kingsville*

Speech-English: Footlights Club; Alpha Psi Omega; Kappa Sigma
Nu; Press Club; Student Council (reporter)

GRACE BUTLER, *Carrizo Springs*

Home Economics: ROTC Cadet Lady 1957-58; WRA; Junior Class
(reporter); Senior Class (reporter); FFA Sweetheart

JANE CABANISS, *Mathis*

Business Administration: Who's Who; Alpha Chi; Delta Theta;
"T" Association Sweetheart; ROTC Cadet Lady; Lantana Lady



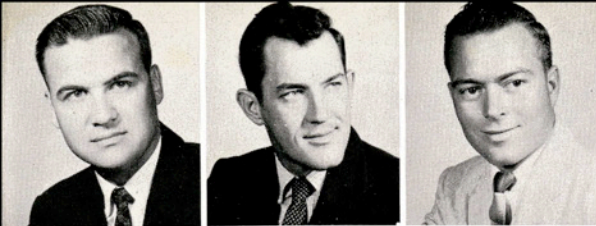

EDWARD CHAMBERLAIN, *Corpus Christi*
Business Administration
JOHN CHAMBERLAIN, *Falfurrias*
Business Administration: B.A. Club
PETE CHARBA, *Robstown*
Agriculture: Alpha Tau Alpha

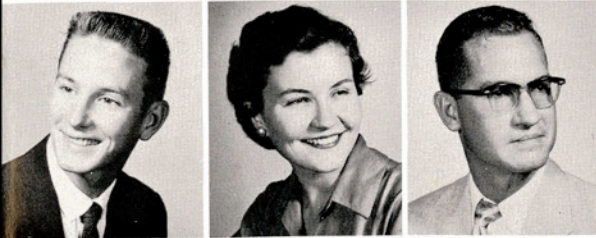

ROBERT CLARK, *Alice*
Business Administration: B.A. Club; Golf;
"T" Association
KATHLEEN CLARKSON, *Refugio*
Elementary Education: Delta Theta; Newman Club (secretary); Cousins Hall Council; AWS (president); Student Council Secretary-Treasurer: Alpha Chi; Pi Kappa Epsilon: Who's Who
BILL CLAY, *Raymondville*
General Engineering

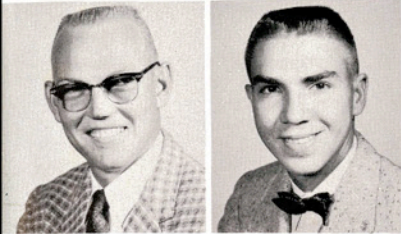

KENNETH CLABORN, *Vanderbilt*
Secondary Education: Epsilon Pi Tau
JOE CLEM, *Aransas Pass*
Agricultural Engineering: Aggie Club

WILLIAM CLINE, *Corpus Christi*
Petroleum and Natural Gas Engineering: TSPE; AIME (president); Advisory Board
CHARLES CODD, *Corpus Christi*
Mathematics: Veteran's Club; Newman Club

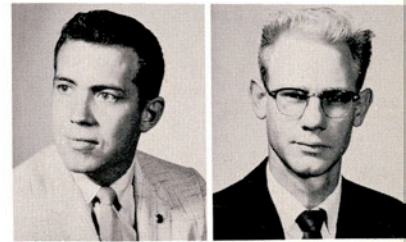

SENIORS

MARTHA COLEMAN, *Corpus Christi*
Music Education
GREGORIO CORDOVA, *La Pryor*
Agriculture

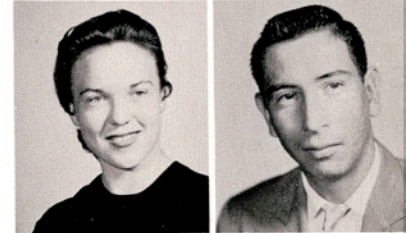

JOE CORREA, *Kingsville*
Agricultural Education: Newman Club (president); Alpha Tau Alpha (reporter); Advisory Board; FFA; Who's Who, 1957-58
GLENN CROSSLAND, *Harlingen*
Agricultural Engineering: Alpha Tau Alpha; BSU; Aggie Club
ROBERT CUDE, *Corpus Christi*
Chemistry: TSPE; AIME; BSU; Gamma Delta; Cheerleader 1955-56; ROTC Officers' Club, King's Rifles, Distinguished Military Student

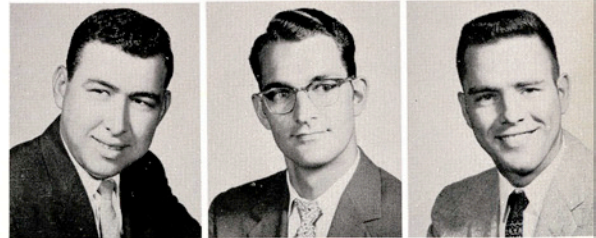

JUANITA CUELLAR, *Kingsville*
Elementary Education: Pi Kappa Epsilon
KATHERINE CURLEE, *Edna*
Health and Physical Education: WRA (president); Pi Kappa Epsilon
TOMMY CURLEE, *Edna*
General Engineering



CECIL DANFORD, *Corpus Christi*
Chemistry: American Chemical Society
VIRGINIA DAVIDSON, *Crystal City*
English: Rodeo Club (secretary)
ANN DAYTON, *Lyford*
Elementary Education: Alpha Chi; Phi Alpha Theta (secretary); Pi Kappa Epsilon; MSC; Cap & Gown



HELEN ELLINGTON, *Kingsville*

Elementary Education

AL ELTER, *Kingsville*

General Engineering

LAWRENCE RAY EMERSON, *Yoakum*

Agricultural Education: Aggie Club, Alpha
Tau Alpha; Who's Who; Advisory Board
(chairman); ROTC Officers' Club



BILLY EVANS, *Junction*

Agriculture: Aggie Club; FFA

HORACE EVANS, *Refugio*

Business Administration: B.A. Club

SONNY EWING, *Corpus Christi*

Petroleum and Natural Gas Engineering:
Kappa Sigma Nu (corresponding secretary);
AIME; TSPE



MARGOT FARLEY, *Corpus Christi*

Elementary Education: CCF; Footlights
Club

WILLIAM FELTON, *Kingsville*

Business Administration: B.A. Club;
Marketing Club (vice-president); BSU



DON DEAN, *Taft*

Chemical Engineering: TSPE, ROTC
Officers' Club

FRANK DE LA ROSA, *Aransas Pass*

Secondary Education: Newman Club;
Veterans' Club; HPE Club; Pi Kappa
Epsilon



ERNEST DE LEON, *Bishop*

Business Administration: B.A. Club

LEWIS DILLON, *Donna*

Agricultural Education: FFA; Alpha Tau
Alpha (Advisory Board representative);
Alpha Chi; Aggie Club; Freshman Class
President; Sophomore Class President;
Student Council; Lantana Steering
Committee



TED DOCKERY, *San Antonio*

Health and Physical Education: HPE Club; Basketball,
"T" Association; ROTC Officers' Club

CLAIRE DORMAN, *Kingsville*

History: History Club; BSU (vice-president); English Club;
Pi Kappa Epsilon

ROY DOUBRAVA, *Beeville*

Chemistry: ROTC Officer's Club, King's Rifles (executive
commander), Cadet Colonel 1957-58, Distinguished Military
Student; TSPE



WELDON DRAPELA, *Garwood*

Agricultural Education: FFA; Alpha Tau Alpha; MARS Club

CHARLES DUNHAM, *Laredo*

Speech: Footlights Club (president); Most Promising Member
Award 1957; Alpha Chi; Alpha Psi Omega; Who's Who; The
South Texan

JACKIE DUNKIN, *Charlotte*

Agricultural Education: Alpha Tau Alpha; FFA



JOEL EDWARDS, *Corpus Christi*

General Engineering: TSPE; APO

J. W. EHLERS, *Odom*

Petroleum and Natural Gas Engineering: AIME; APO (secretary,
parliamentarian); Who's Who, 1955-56

EUGENE ELLINGTON, *Kingsville*

Petroleum and Natural Gas Engineering: Alpha Chi; Sigma Tau;
AIME; TSPE; Veterans' Club (president)

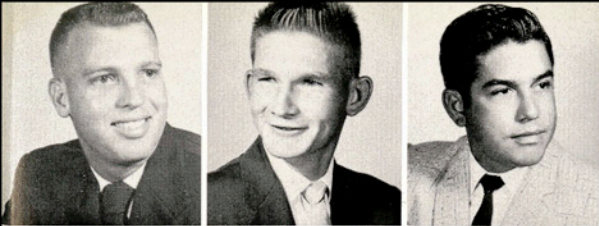

GARVIS FENWICK, *Houston*
 Business Administration
 NORMAN FLEER, *El Campo*
 Agriculture
 JOSE FLORES, *Raymondville*
 Chemistry: American Chemical Society;
 Newman Club

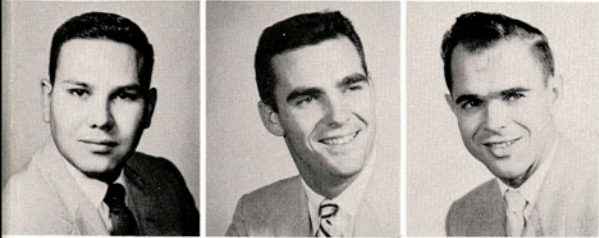

JUAN FLORES, *Laredo*
 Elementary Education: Laredo Club
 BILL FORAN, *Corpus Christi*
 Business Administration: B.A. Club;
 Newman Club
 JACK FOWLER, *Borger*
 Engineering: Veterans' Club

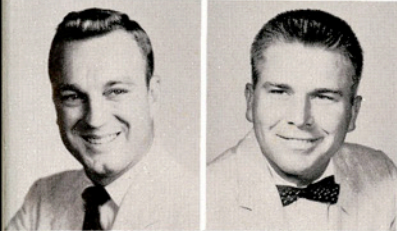

TOY FOWLER, *Kingsville*
 Engineering
 LOUIS FRITZ, *Kenedy*
 Petroleum and Natural Gas Engineering:
 TSPE (treasurer); AIME

RICHARD GALEN, *Kingsville*
 Art
 ABIUD GARCIA, *Benavides*
 Industrial Arts



SENIORS

ALMA GARCIA, *Kingsville*
 Elementary Education
 BLAS GARCIA, *Laredo*
 Elementary Education: Laredo Club (vice-president)



HECTOR GARZA, *Monterrey, Mexico*
 Engineering
 MACARIO GARZA, *Benavides*
 Health and Physical Education: Newman Club
 CHARLES ROY GILMORE, *McAllen*
 Electrical Engineering: AIEE-IRE; APO;
 MARS, Band



MARY JANE GILMORE, *Brownsville*
 Elementary Education: Lila Baugh Hall Council; Lewis Hall Council; Canterbury Club (secretary-treasurer); Pi Kappa Epsilon.

CARL GLASS, *Luling*
 Petroleum and Natural Gas Engineering:
 AIME; Kappa Sigma Nu (president)
 JOEL GOMILLION, *Whitsett*
 Agricultural Mechanics: Aggie Club



LARRY GOMILLION, *Whitsett*
 Agricultural Education
 ANNETTE GONTHIER, *San Luis Potosi*
 Business Administration
 JAIME GONZALEZ, *Zapata*
 Government: APO; Laredo Club (vice-president)



LARRY HARVEY, *Mt. Pleasant*
 Petroleum and Natural Gas Engineering:
 Sigma Tau; TSPE; AIME
 ROBERT HAUSMANN, *Refugio*
 Natural Gas Engineering
 STANLEY HAWK, *Harlingen*
 Electrical Engineering

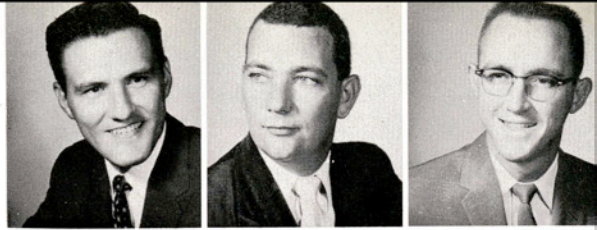

JAMES HAYNIE, *Corpus Christi*
 Industrial Arts: Epsilon Pi Tau; Pi Kappa Epsilon
 BER HENRY, *Beeville*
 Secondary Education: HPE Club; Press Club (president, Advisory Board representative); Student Council Reporter 1956-57; The South Texan; Basketball
 RAY HENRY, *Sabinal*
 Agricultural Engineering; Aggie Club; Alpha Tau Alpha (president); ROTC Officers' Club; Advisory Board

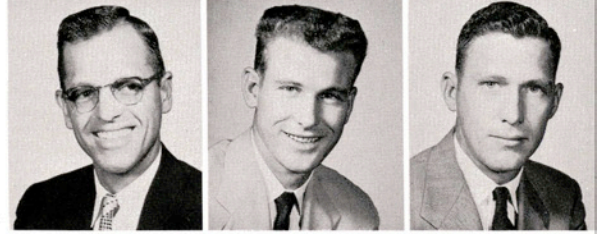

STEVENS HERBST, *Teaneck, New Jersey*
 Petroleum and Natural Gas Engineering:
 TSPE (president); AIME (treasurer);
 Canterbury Club; Advisory Board; Who's Who, 1957-58.
 BILLIE HIGGINS, *La Marque*
 Elementary Education: Alpha Chi

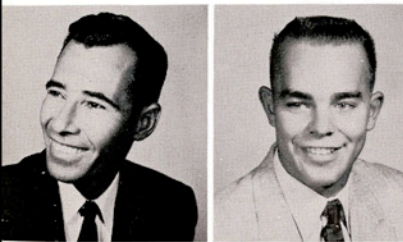

MELITON GONZALEZ, *Alice*
 Elementary Education: Newman Club
 JAMES GOPFFARTH, *LaWard*
 Petroleum and Natural Gas Engineering:
 May Hall Council

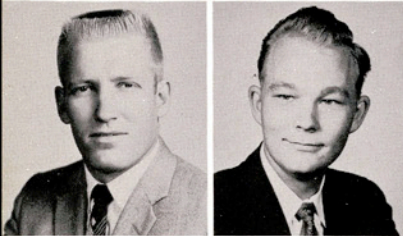

JAMES GRAEBER, *Needville*
 Business Administration: B.A. Club;
 Football; "T" Association
 A. B. GRIFFIN, *Corpus Christi*
 General Engineering



KATY GRIMM, *Alice*
 English: Footlights Club; Cousins Hall Council; Lewis Hall Council (president); WRA; HPE Club; English Club; Alpha Chi (vice-president); Band, Majorette.
 MELVIN GRONES, *Hallettsville*
 Agricultural Mechanics: Aggie Club; ROTC, Officers' Club
 ELOY GUERRA, *Rio Grande City*
 Government

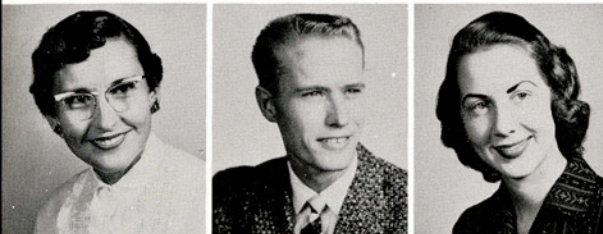

HERMILIA GUTIERREZ, *Laredo*
 Elementary Education: Laredo Club; Pi Kappa Epsilon
 MORRIS HAGGERTON, *Sweetwater*
 Business Administration: B. A. Club;
 Veterans' Association
 IRIS HARRELL, *Charlotte*
 Elementary Education

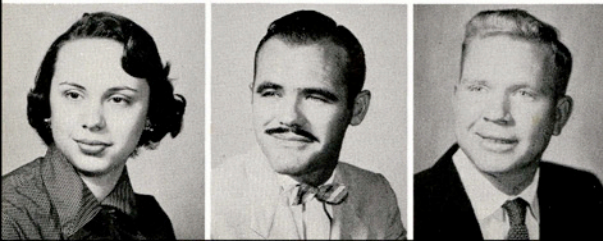

BARBARA HARRIS, *Whitsett*
 Elementary Education: Alpha Chi; Pi Kappa Epsilon; Cap & Gown (treasurer)
 FLOYD HARRIS, *Traveler's Rest, S. Carolina*
 History
 WILLIAM WELDON HARRIS, *Three Rivers*
 Agricultural Education: FFA



VERNON J. HIGGINS, *La Marque*
Industrial Arts: Football, "T" Association
BILLI HILL, *Corpus Christi*
Elementary Education: Newman Club; Eckhardt Dorm Council
(treasurer); Phi Kappa Epsilon
LUCAS HINOJOSA, *Linn*
Agronomy: Alpha Phi Omega; Newman Club (parliamentarian);
Aggie Club



DON HITTSON, *Kingsville*
Biology: Kappa Sigma Nu; Footlights Club
SIDNEY HOERMANN, *Seguin*
Agricultural Education: Football, "T" Association
JACK HOLMAN, *Corpus Christi*
Electrical Engineering

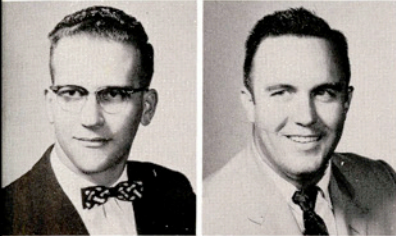

ALBERT HOLUB, *Alice*
Business Administration: Choir (president);
APO (corresponding secretary)
MAX HORNE, *Robstown*
Animal Husbandry

JOAN HOWE, *Kingsville*
Biology: Footlights Club; Canterbury Club;
Pre-Medical Society (secretary) Alpha Chi
JERRY HUIE, *Rio Hondo*
Agricultural Education: Alpha Tau Alpha;
FFA; BSU



RICHARD HUMES, *Mirando City*
Engineering: Footlights
CAL HUTZLER, *Rio Medina*
History: ROTC Officers' Club (treasurer);
Distinguished Military Student; Football,
First Team All-Conference, 1956; Second
Team, 1955; Honorable Mention, Little
All-American, 1956; All-Conference, 1957;
"T" Association

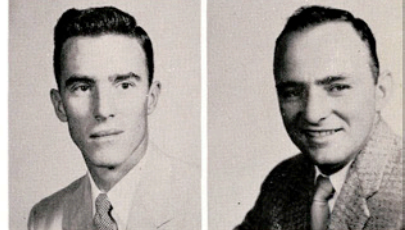

SENIORS

KAY JANAK, *Kingsville*
Business Administration: B.A. Club; Alpha Chi; Band, Drum
Major 1956-57, 1957-58
FRANCIS JOHNS, *Floresville*
Petroleum and Natural Gas Engineering: AIME; TSPE (vice-
president); APO (vice-president); Newman Club (vice-president)
King's Rifles.
JOE JOHNSON, *Laredo*
Agricultural Education: FFA; Alpha Tau Alpha; Aggie Club;
Kappa Sigma Nu (secretary-treasurer); Laredo Club (reporter);
ROTC Officers' Club



ROBERT JOHNSON, *Galveston*
Petroleum and Natural Gas Engineering
LYNN JORDAN, *Alice*
Petroleum and Natural Gas Engineering: ROTC Officers' Club;
TSPE; AIME
GEORGE KAIN, *Matagorda*
Chemical Engineering: TSPE; AIME; ACS

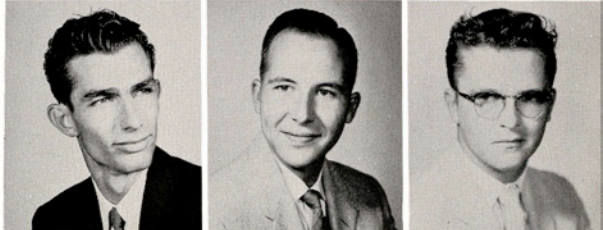

HERMAN KATZER, *Boerne*
Agricultural Education: FFA; MARS Club (secretary)
BETTY KEBLER, *Kingsville*
English
BILL KELL, *Premont*
Journalism; Student Council (president); Veterans' Club; Press Club
(president); South Texan Editor; Tau Delta Chi; Homecoming
Chairman; Lantana Steering Committee (co-chairman)



THOMAS LEWIS, *Corpus Christi*
 General Engineering: TSPE; AIME
 (secretary)
 WELDON LEWIS, *Burnet*
 Business Administration
 WALLACE LILLY, *Harlingen*
 Chemistry



ROBERT LOBAUGH, *Taft*
 Business Administration: B.A. Club; APO
 GEORGE LOPEZ, *Wharton*
 Business Administration: Marketing Club;
 B.A. Club
 ROBERT LOPEZ, *San Antonio*
 Accounting: B.A. Club; Marketing Club;
 Newman Club



SHELBY LOVE, *Kingsville*
 Mathematics
 MARIO LUNA, *Laredo*
 Business Administration: Laredo Club (re-
 porter); Newman Club

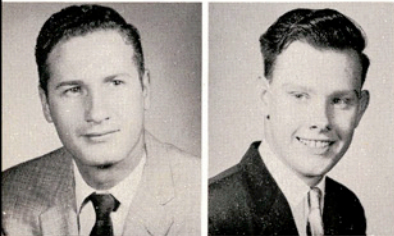
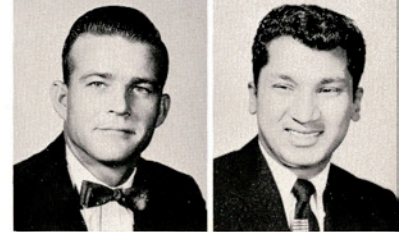

DAVID KELLY, *Alice*
 Business Administration
 DAVID KERR, *Kingsville*
 Electrical Engineering: TSPE; AIEE-IRE
 (treasurer); Sigma Tau

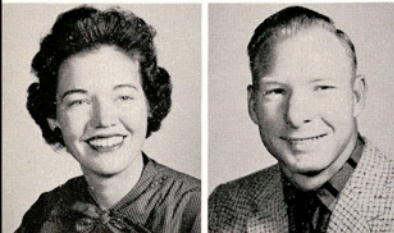

JUDY KIMBLE, *Carrizo Springs*
 History: BSU; WRA (publicity manager);
 Footlights Club; History Club; Student
 Council
 RICHARD KIRCHNER, *Batesville*
 Petroleum and Natural Gas Engineering



RICHARD KLOCKMANN, *Brownsville*
 Business Administration
 CLIFFORD KLOESEL, *Woodsboro*
 General Agriculture: Alpha Tau Alpha;
 Alpha Chi; Newman Club
 LEATRICE KOCH, *Woodsboro*
 Secondary Education: Pi Kappa Epsilon
 (reporter); Forensic Society; English Club;
 History Club; Alpha Chi (recording
 secretary) Lantana Lady, 1956



WILLIAM KROMER, *San Antonio*
 Mathematics: Basketball, "T" Association;
 ROTC, Officers' Club
 HOWARD LAAS, *Hallettsville*
 Animal Husbandry
 ROBERT LANSFORD, *Carrizo Springs*
 Agricultural Education: Aggie Club; FFA;
 Alpha Tau Alpha, ROTC, Officers' Club;
 Advisory Board (vice-chairman); Senior
 Class President; Who's Who



EDUARDO LAUREL, *Laredo*
 Elementary Education: Laredo Club
 (president)
 STELLA LEAL, *Raymondville*
 Home Economics: Home Economics Club;
 Newman Club (reporter)
 DUANE LE NORMAN, *Alice*
 Petroleum and Natural Gas Engineering



WILLIAM MAHAN, *Cuero*
General Engineering
JAMES MAREK, *El Campo*
Chemistry
CHARLES MARQUART, *Kingsville*
Petroleum and Natural Gas Engineering:
Sigma Tau; AIME; TSPE; BSU



DARRELL MARTEL, *Falfurrias*
Business Administration: B.A. Club
PERRY MARTIN, *Victoria*
Animal Husbandry: Aggie Club; Rodeo
Club
ASCENCIO MARTINEZ, *San Diego*
Biology



JUAN MATA, *Woodsboro*
Business Administration: B.A. Club
LESTER MATHEWS, *Falfurrias*
Business Administration

PAUL MATOCHA, *Beeville*
Agricultural Engineering: Newman Club
LYNN MAYO, *Kingsville*
Business Administration: Delta Theta;
Alpha Chi; B.A. Club; CCF



SENIORS

DONALD MENN, *Runge*
Agricultural Engineering
BUD MERKA, *Kingsville*
Economics: Footlights Club; Student
Council Vice-President, 1958; Alpha Psi
Omega



BYRD MINTER, *Aransas Pass*
Petroleum and Gas Engineering: AIME;
TSPE (secretary-treasurer)
ROBERT MOLDER, *Harlingen*
Business Administration: Basketball; BSU;
Marketing Club
CESAR MOLINA, *Laredo*
General Business: Laredo Club; Business
Club



RAYMOND MONROE, *Kingsville*
Industrial Arts: Kappa Sigma Nu
(secretary)
TOMMY MONROE, *Benavides*
Industrial Arts
JOHN MOON, *Robstown*
Accounting: B.A. Club; Alpha Chi

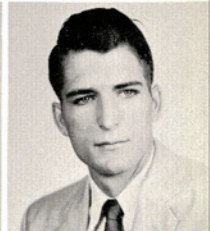

CLAYTON MORGAN, *Corpus Christi*
Physics: MARS Club; Band
R. D. MOSIER, *Corpus Christi*
Accounting
SANDRA MOSS, *Refugio*
Elementary Education: Delta Theta (sec-
retary); Newman Club (secretary); Lewis
Hall Council (vice-president); AWS;
Inter-Sorority Council: Pi Kappa Epsilon



JOHN NEE, *Corpus Christi*
 Chemistry: Newman Club; King's Rifles
 BEDA NELSON, *Corpus Christi*
 Business Administration
 JACK NELSON, *Kerrville*
 Business Administration: The South Texan



GLEN NIMMO, *Banquete*
 Agricultural Education: FFA
 MELROSE NITSCHKE, *Converse*
 Agricultural Education: Alpha Tau Alpha
 CARRIE NOLEN, *Lozano*
 Business Administration: Alpha Chi (re-
 porter); B.A. Club; BSU; Pi Kappa
 Epsilon

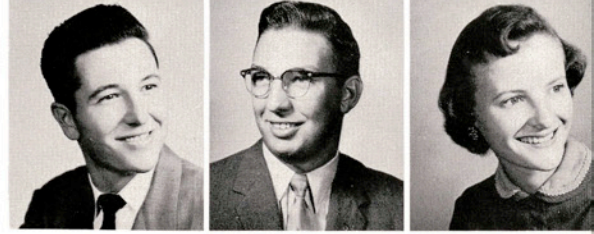

RONALD NORRIS, *Alice*
 Speech: Footlights Club (president); Kappa
 Sigma Nu; History Club; Alpha Psi Omega;
 Best Actor Award, 1957
 MICHAEL O'GRADY, *N. Dartmouth, Mass.*
 Health and Physical Education: Newman
 Club; HPE Club (president)

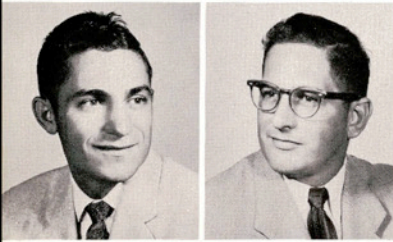

HENRY MUNK, *Victoria*
 Agricultural Engineering
 MATTHEW MURATTA, *Kingsville*
 Petroleum and Gas Engineering: AIME;
 TSPE (secretary); Sigma Tau

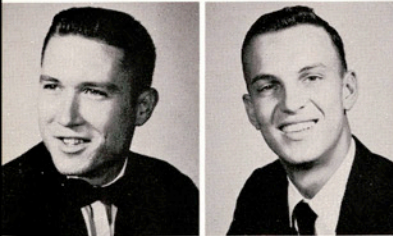

HOWARD MURCHISON, *Kingsville*
 Mathematics
 JIMMY MURPHREY, *Freer*
 Business Administration: B.A. Club; New-
 man Club; May Hall Council (vice-
 president)

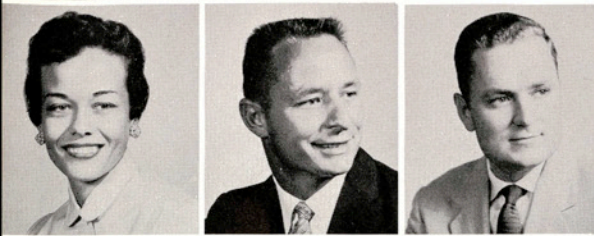

MARY MURPHEY, *Refugio*
 Secondary Education: Cousins Hall Council; Delta Theta
 (president); Newman Club; Advisory Board; Lewis Hall Council;
 Inter-Sorority Council
 JAMES MURRAY, *Aransas Pass*
 Petroleum and Natural Gas Engineering: Football; "T" Association
 NEAL McBRYDE, *San Diego*
 Physics: Alpha Chi

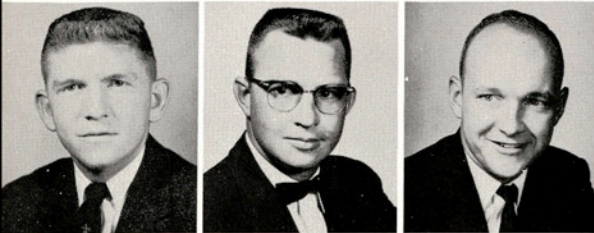

DONALD McDONALD, *Canyon*
 Health and Physical Education: Basketball, Co-Captain 1956-57;
 Second Team Lone Star Conference 1956-57; "T" Association
 HARLEY McDONALD, *El Campo*
 Petroleum and Natural Gas Engineering
 ROYCE McDONALD, *Taft*
 General Engineering: TSPE; AIME

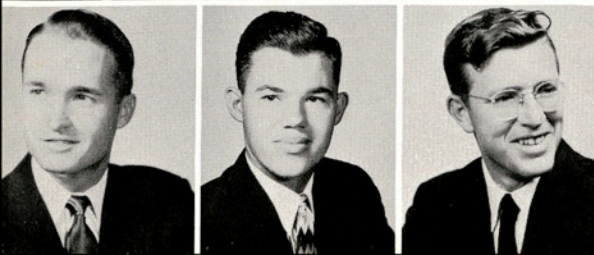

EVERARD McDOWELL, *Edna*
 Agricultural Education: Aggie Club; Alpha Tau Alpha; FFA; Alpha
 Chi; Officers' Club; Distinguished Military Student
 ALBERT McGUILL, *Beeville*
 Agricultural Education: Newman Club (vice-president); Alpha Tau
 Alpha (secretary); FFA; ROTC Officers' Club
 JACK McHANEY, *San Antonio*
 General Business Administration: B.A. Club (vice-president)
 Chemistry: American Chemical Society



ROBERT OLIN, *Victoria*
 Marketing: Marketing Club (secretary-treasurer); B.A. Club
 (president); Canterbury Club (president); Who's Who, 1957-58;
 Alpha Chi
 OLAF OLSON, *Kingsville*
 Engineering
 BENNY OLSOVSKY, *Moulton*
 Business Administration: B.A. Club; ROTC, Officers' Club

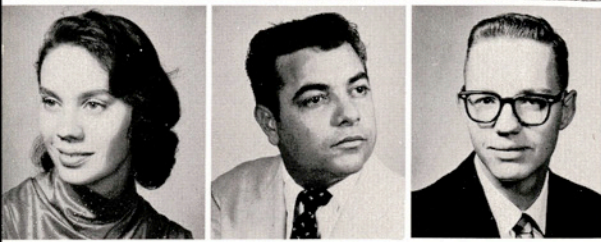

MARY ORME, *Ingleside*
 Biology: Footlights; Psychology Club
 RICARDO PADILLA, *Del Rio*
 Business Administration: B.A. Club
 DONALD PATRICK, *Kingsville*
 Pre-Med: MSC (publicity chairman); CCF (recreation chairman);
 ACS; Alpha Chi; The South Texan, Sports Editor; El Rancho;
 Track, "T" Association



JO ANN PATTILLO, *Robstown*
 Health and Physical Education: AWS;
 Band; Badminton Team; WRA
 A. D. PATTON, *Kingsville*
 Physics

BETTY GRACE PATTON, *Kingsville*
 Elementary Education: BSU
 DONALD PETERSON, *El Campo*
 Agronomy



DOROTHY POGUE, *Karnes City*
 Home Economics: Freshman Class Reporter;
 MSC; Home Economics Club (president);
 Kappa Omicron Phi (vice-president); Alpha
 Chi; Cap & Gown (vice-president); Who's
 Who, 1957-58
 ARVIS POWELL, *Kingsville*
 Chemistry



SENIORS

MATTHEW PRAZAK, *Wharton*
 Electrical Engineering: Newman Club; Alpha Chi; Sigma Tau;
 AIEE-IRE (chairman); Who's Who, 1957-58; TSPE; Band
 EDITH PUCKETT, *Brownsville*
 Elementary Education
 WILLIAM PUTTY, *San Antonio*
 Business Administration: Lantana Director, 1956-57-58; Footlights
 Club; B.A. Club; ROTC, Officers' Club; King's Rifles;
 Distinguished Military Student; Alpha Psi Omega (president); APO



DON QUEEN, *La Feria*
 Industrial Arts: ROTC, Officers' Club, Rifle Team (co-captain)
 CHARLES RACHUL, *Odem*
 Engineering: APO (president)

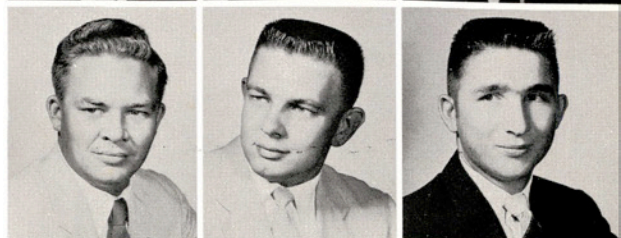

ARNOLD RAMIREZ, *Corpus Christi*
 Physics: Newman Club
 JUAN RAMIREZ, *Santa Rosa*
 Engineering: Newman Club
 ELISEO RAMOS, *Hebbronville*
 Health and Physical Education: Newman Club; HPE Club



AUDRY SAYLES, *Edna*
Elementary Education
MARY LYNNE SCHLOMACH, *Bishop*
Elementary Education: Alpha Chi
DONALD SCHNITZ, *Adkins*
Petroleum and Natural Gas Engineering:
TSPE



HELEN SCHULZE, *Mission*
Health and Physical Education: WRA
(sports representative, vice-president); HPE
Club; Eckhardt Hall Council (vice-
president)
RICHARD SCOTT, *Corpus Christi*
Agricultural Education
RODNEY SCOTT, *Falfurrias*
Chemical Engineering



VERNON SEWELL, *Benavides*
Industrial Arts: Epsilon Pi Tau
BILLY SEXTON, *Robstown*
Business Administration: B.A. Club

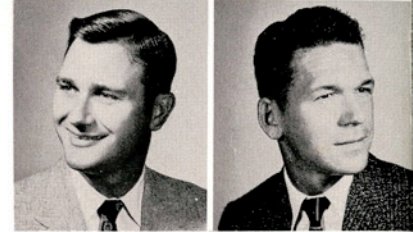

MANON RAY, *Brownsville*
Elementary Education: Junior, Senior Class
Secretary-Treasurer; Lantana Lady, 1957;
Eckhardt Hall Council; Engineer Sweetheart;
Who's Who: Delta Theta (reporter,
president); Advisory Board; Inter-sorority
Council; Lantana Queen, 1958
DAN REAGAN, *Tilden*
Agricultural Education

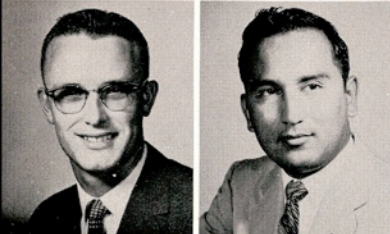

ROBERT REED, *Kingsville*
Petroleum and Natural Gas Engineering:
Sigma Tau (treasurer); AIME; TSPE
RAFAEL RIOS, *Brownsville*
Health and Physical Education



RANDALL ROBERTS, *Pearsall*
Agriculture: Aggie Club; Alpha Tau Alpha
WYNONAH ROE, *Kingsville*
Health and Physical Education: AWS; HPE Club; WRA
(vice-president, secretary)
LEONEL ROSALES, *Brownsville*
Chemistry: American Chemical Society; Newman Club



LAWRENCE ROWE, *Rio Grande City*
Health and Physical Education: Newman Club; Intramural Manager;
HPE Club
LOUISE RUNNELS, *Bishop*
Home Economics: Home Economics Club (corresponding secretary,
treasurer); Kappa Omicron Phi (treasurer); Alpha Chi; Cap &
Gown (secretary)
JERRY RYAN, *Harlingen*
Psychology: CCF (president); Student Council Advisory Board



FRANK SACKY, *Corpus Christi*
Petroleum Engineering: Kappa Sigma Nu
BILLIE SAMUELSON, *Boling*
Elementary Education
WALKER SANDERS, *Sinton*
Petroleum and Natural Gas Engineering: Basketball, "T"
Association: TSPE



RAYMOND SHEARS, *Brownsville*
 Elementary Education: Newman Club
 BEN SHERROD, *Kingsville*
 Engineering
 WALLACE SLOAN, *Taft*
 Business Administration: ROTC, Officers'
 Club; B.A. Club



JOAN LEE SMITH, *Floresville*
 Elementary Education: Lantana Duchess,
 1955, 1957; BSU (devotional vice-presi-
 dent); Footlights; Pi Kappa Epsilon; Choir;
 Lantana Lady, 1956; Cheerleader; ROTC
 Honorary Cadet Captain, 1955-56-57,
 NORMAN SMITH, *Banquete*
 Chemical Engineering
 JOHN SNOEBERGER, *Brownsville*
 Business Administration: B.A. Club



WILLIAM SOUTHERLAND, *Laredo*
 Accounting: B.A. Club; Laredo Club
 (president); Alpha Chi
 CAROL SPARKS, *Kingsville*
 Speech: Footlights Club (treasurer); Beta
 Gamma; Alpha Psi Omega; Student Union
 Governing Board (dateless dance committee
 chairman)

DORIS SPIEGELHOUSER, *Harlingen*
 Business Administration: B.A. Club
 DAN STACY, *McCamey*
 Music Education: Band (vice-president);
 Brass Choir; MENC



ROBERT STAFFEL, *Kingsville*
 Business Administration: B.A. Club;
 Marketing Club (secretary-treasurer)
 JACKIE STEPHENSON, *Alice*
 Biology: ROTC, Officers' Club; King's
 Rifles, Distinguished Military Student;
 Pre-Medical Society (president); Alpha Chi;
 Who's Who

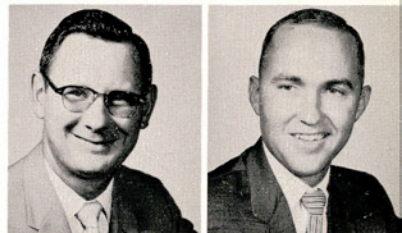

SENIORS

W. D. STEVENS, *Corpus Christi*
 Petroleum and Natural Gas Engineering: Sigma Tau (vice-president);
 Gamma Delta; AIME (reporter); Alpha Chi
 DOROTHY STOOBS, *Kingsville*
 Elementary Education: Alpha Chi; Footlights Club (secretary);
 Pi Kappa Epsilon
 JOHN STORY, *Alice*
 Business Administration: Veterans' Club; B.A. Club



JESSE STUART, *Edinburg*
 General Engineering
 GILBERT TAYLOR, *McAllen*
 Petroleum and Natural Gas Engineering: APO (president); AIME
 (vice-president); TSPE; Who's Who, 1955-56; ROTC, Officers'
 Club; Major Cooper Trophy, Outstanding Member Rifle Team
 1956-57; May Hall Council; Seale Hall Council
 JAMES TAYLOR, *Corpus Christi*
 Electrical Engineering: MSC; TSPE, AIEE-IRE

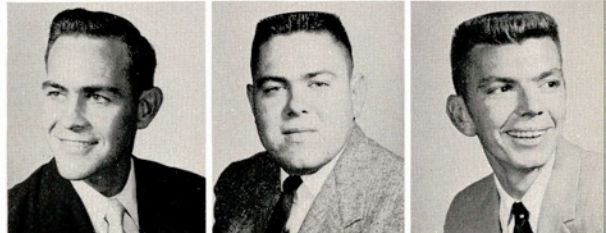

LOUIS THING, *Kingsville*
 Petroleum Engineering
 ALBERTO A. TIJERINA, *Brownsville*
 Biology: Newman Club
 DONALD THOMAS, *Harlingen*
 Petroleum and Natural Gas Engineering: AIME; Sigma Tau
 (secretary); TSPE; Alpha Chi



LARRY TOMPKINS, *Kingsville*
 Natural Gas Engineering
 ED TRAPP, *Somerset*
 Petroleum Engineering
 ELVA TREVINO, *Benavides*
 Speech: Footlights Club; Alpha Psi Omega;
 English Club; Newman Club



RAUL TREVINO, *Escobas*
 Business Administration: B.A. Club
 LEE TROOP, *Pampa*
 Petroleum and Natural Gas Engineering;
 Sigma Tau (vice-president); Alpha Chi;
 AIME; TSPE
 JOHNNIE SUE TRUE, *Dallas*
 Elementary Education: Cap & Gown Society;
 Alpha Chi; Pi Kappa Epsilon



TED TRUE, *Dallas*
 Petroleum and Natural Gas Engineering;
 AIME; Rodeo Club
 JEAN GARNER TURCOTTE, *Laredo*
 Speech: Footlights Club; Alpha Psi Omega;
 Forensics Club; Student Council Secretary-
 Treasurer, 1956-57; ROTC Honorary
 Cadet Captain, 1956-57; Lantana Duchess;
 Choir; Madrigals



JOEL URIBE, *Laredo*
 Elementary Education: Laredo Club



ESPIRIDION VALDEZ, *Kingsville*
 Chemical Engineering
 BENJAMIN VALENTA, *Corpus Christi*
 Business Administration

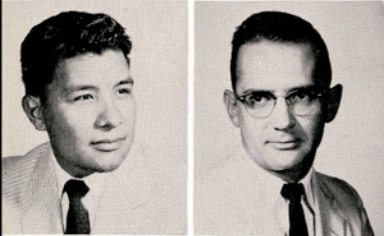

VIRGINIA VOLLMERING, *Hebbronville*
 Music Education: Choir, (vice-president)
 ROBERT WAER, *Victoria*
 Engineering
 FRANK WAHL, *Kingsville*
 Agricultural Education: Aggie Club; FFA (sentinel)

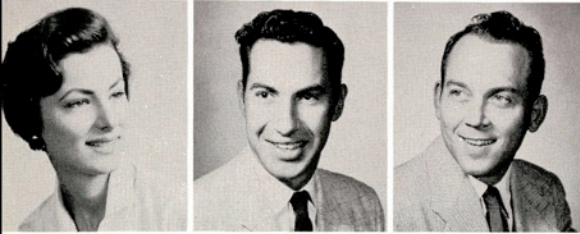

CARL WALLING, *Harlingen*
 Business Administration: B.A. Club
 LEROY WALTHER, *Victoria*
 General Engineering: TSPE; Band; BSU
 JIM WARREN, *Corpus Christi*
 Animal Husbandry: Aggie Club (vice president); Alpha Tau Alpha
 (president); Alpha Chi; Who's Who, 1956-1958; Junior Class
 Vice-President; Senior Class (parliamentarian); Lantana Committee

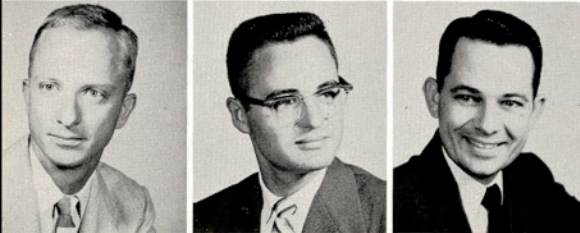

LOUIS WEISS, *Corpus Christi*
 Business Administration: Lantana Director, 1956-57-58; B.A. Club;
 ROTC Officers' Club; Footlights Club (vice-president); MSC
 GEORGE WERNETTE, *Corpus Christi*
 Petroleum and Natural Gas Engineering: AIME (vice-president);
 TSPE; Newman Club
 ROBERT E. WHATLEY, *Odem*
 Agriculture: APO; Aggie Club (parliamentarian); ROTC Officers'
 Club; May Dorm Council

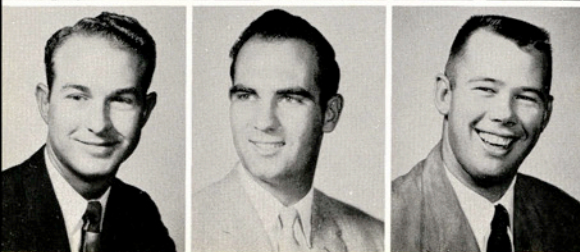



JOHN ED WHELAN, *Corpus Christi*
 Engineering: Newman Club
 BOBBIE WHITE, *San Antonio*
 English: Delta Theta; SUB Governing Board (chairman);
 Lady-in-Waiting Lantana, 1958
 ANDY WHITE, *Houston*
 Health and Physical Education: Track, "T" Association; Press Club;
 HPE Club; El Rancho

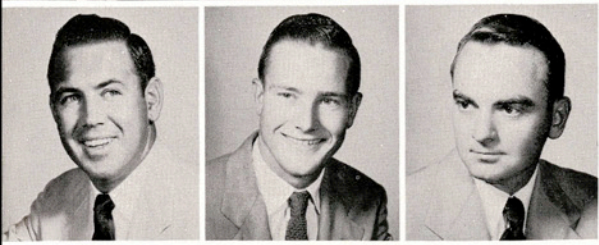

PAUL WIELAND, *Kingsville*
 Petroleum and Natural Gas Engineering: AIME; TSPE
 CHARLES WILLIAMS, *George West*
 Agricultural Education; FFA
 FRANK WILSON, *Corpus Christi*
 Business Administration: B.A. Club; Marketing Club

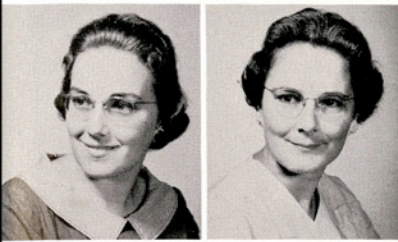

ORILEEN WILSON, *Alice*
 Music Education: Choir; Madrigals; Opera
 Work Shop; Alpha Chi (treasurer); Who's
 Who, 1957-58; Music Club Scholarship;
 MENC
 VELMA WILSON, *Alice*
 Music Education: Choir; MENC (presi-
 dent); Opera Workshop

SENIORS



Hub Dixon and Bud Merka, Delta Theta cheerleaders for the Powder Puff Bowl game, clown for the camera as Jo Ann Pattillo, Kate Clarkson, Bobbie White, Myra Kirk, and Harvey Scheel ice down the cokes.



DON WINDHAM, *Kenedy*
 English

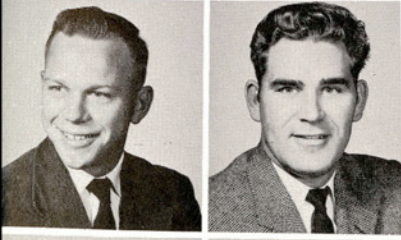

KENNETH WITTEN, *Floresville*
 Agriculture: Aggie Club; King's Rifles
 B. T. WOODLE, *Hearst*
 General Engineering: AIME; TSPE;
 Veterans' Club



JAMES WRIGHT, *Corpus Christi*
 Petroleum and Natural Gas Engineering
 BARBARA YERICK, *Kingsville*
 Elementary Education: Alpha Chi;
 Pi Kappa Epsilon; Press Club



SEATED: John Mayers, Elaine Lauderback, Nolan Kunkel, Elaine McCullough.
 STANDING: Charles Pirtle, Tom Luce.

THE JUNIOR CLASS

OFFICERS

NOLAN KUNKELPresident
 CHARLES PIRTLEVice-President
 ELAINE LAUDERBACKSecretary-Treasurer

TOM LUCEStudent Council Representative
 ELAINE McCULLOUGHReporter
 JOHN MAYERSParliamentarian

Renee Adame, *San Diego*
 Terry Affolter, *Rio Hondo*
 David Allex, *McAllen*
 Carlos Alvarez, *Brownsville*

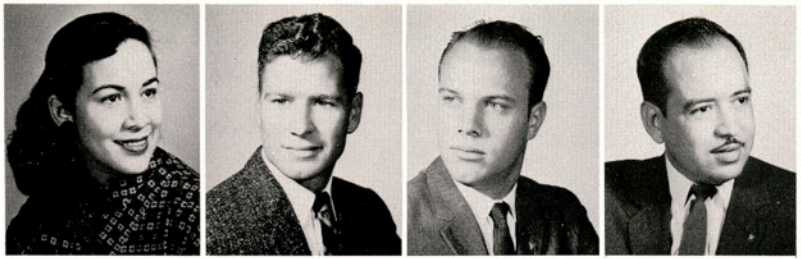

Robert Andrade, *Alice*
 Graciela Arce, *Laredo*
 Joe Atkinson, *Lyford*
 Stuart Awbrey, *Kingsville*



Asim Azzawi
Bagdad, Iraq
 Ray Bacon
San Antonio



Joyce Baker
Seguin
 Barbara Barber
Refugio



Dale Barr
Brownsville
 Otto Bluntzer
Goliad

Marvin Barta
Gonzales
 Bob Bogusch
Kingsville

Vivian Barth
Edcouch
 John Bolin
Corpus Christi

Darryl Bettge
Seguin
 Jack Bond
Beeville

Curtis Blackburn
Kingsville
 Annetta Bridges
Kingsville

Virgil Blevins
Beeville
 Lucille Briggs
Edinburg

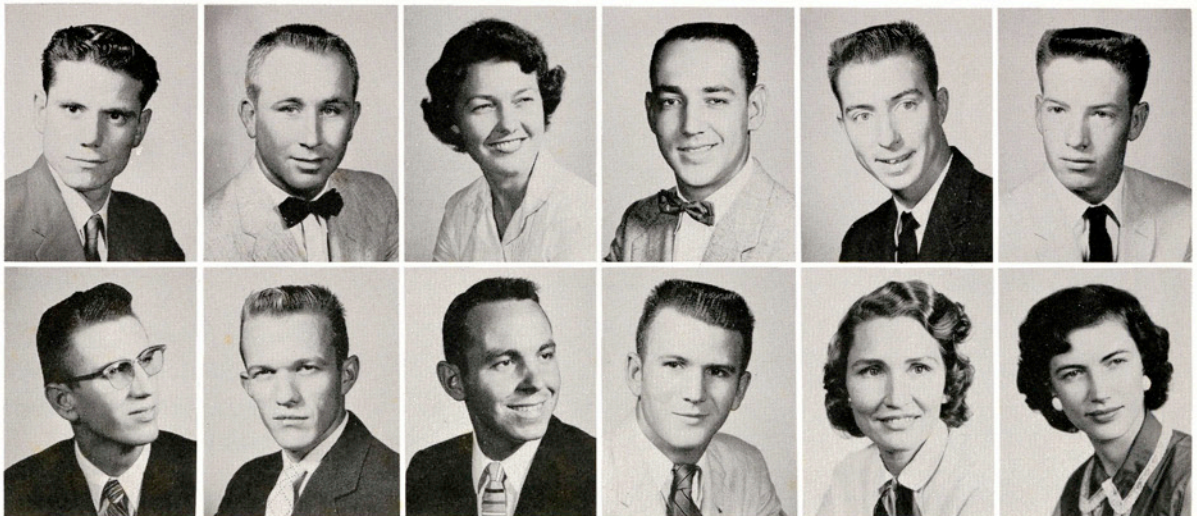



Stanley Brittain
Sinton

Charles Bryan
Benavides



Pat Buhler
Edna

James Byrn
Kingsville



Miss Faye Bible helps Kaki Martin with a blouse during lab period in an advanced home-making class.



Oscar Cabra
Kingsville

George Calhoun
San Antonio

Lucille Callaway
Edna



Rene Campos
Los Saenz

Barbara Carey
San Benito

Richard Carlson
Corpus Christi



Jack Carnal, *Corpus Christi*

Jerry Chiles, *Kerrville*

Gene Christopher, *Fort Worth*

Robert Cleveland, *Odem*

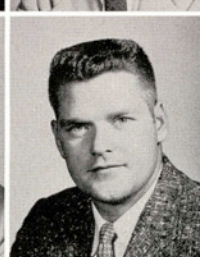

Vernon Clinger, *Bishop*

James Clissold, *Harlingen*

Gene Clopton, *Corpus Christi*

Thurman Cox, *Corpus Christi*



Glen Crow, *Bernie, Missouri*

Gay Cumberland, *Kingsville*

Jack Cundiff, *Aransas Pass*

Ted Davenport, *Freer*

Dale Davidson, *Devine*
 Juan Davila, *Hargill*
 Freeman DeLane, *Orange*
 Emeterio De Leon, *Kingsville*

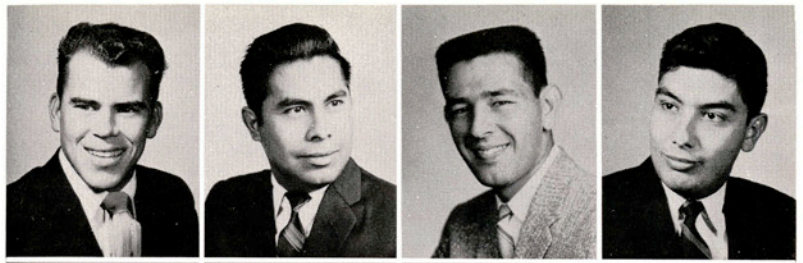

Robert DeMars, *Kingsville*
 Robert Dickens, *Carrizo Springs*
 Nancy Dickinson, *Riviera*
 Gordon Dickson, *Corpus Christi*



McHayden Dillard
Harlingen
 Ronnie Dischinger
Victoria
 Jackson Doar
Kingsville



JUNIORS

Elaine Elliff
Harlingen
 Henry Ebert
Seguin

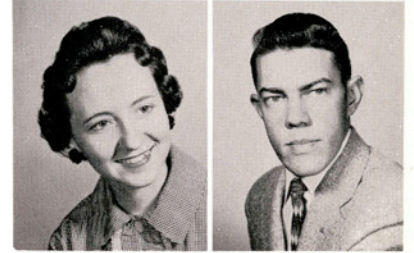

Wray Nell Evans
Alice

Lacy Faires
Weslaco

Roberto Fernandez
Laredo

Estela Flores
Alice

Bill Forehand
San Antonio

Charles Forehand
Kingsville

Ernest Ford
Kingsville

Robert Fugitt
Corpus Christi

Robert Gaertner
Floresville

Mary Gandy
Harlingen

Carmen Garcia
Laredo

Emma Garcia
San Antonio

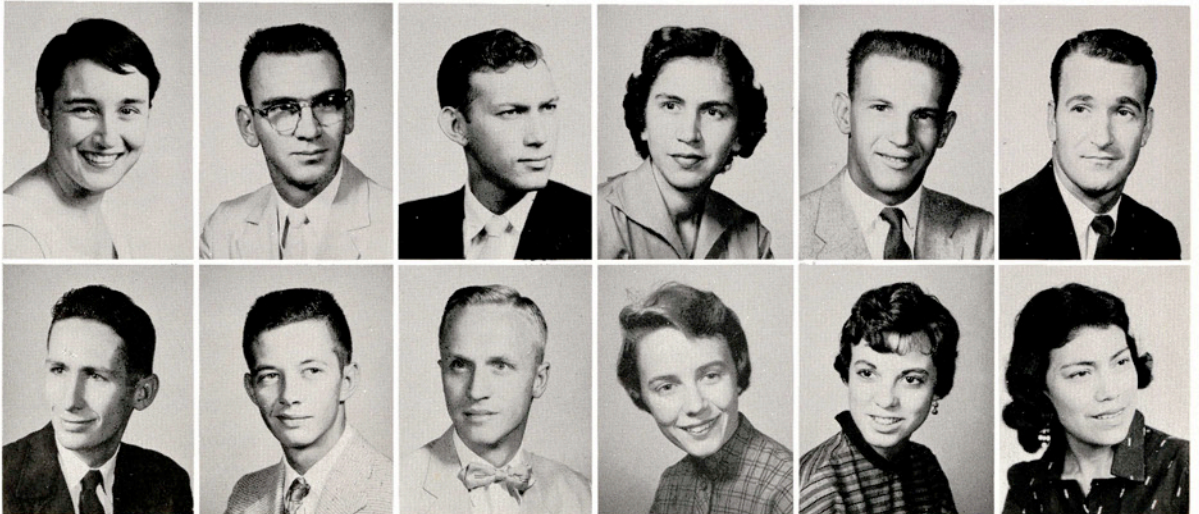

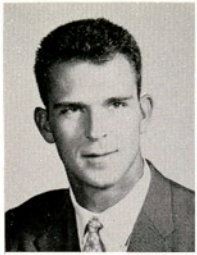

Gary Garrett
Houston
Arnoldo Garza
Kingsville



Juan Garza
Kingsville
Paul Gebauer
Kingsville



Chinna Hawkins and Skip Martin go all-out during "Jalisco"—Don't all good Hoggies?—at the Aggie Club Christmas Dance.



Doyle Geiser
Dallas
Robert Gerard
Corpus Christi
Angel Gonzalez
Port Isabel



Fred Gonzalez
Harlingen
Henry Gonzalez
Brownsville
Tom Gouchie
Kingsville



Gilbert Graves, *Corpus Christi*
Kay Lynn Gregg, *Kingsville*
Frank Gruetzmacher, *Yorktown*
Harold Guedry, *Galena Park*



Dario Guerro, *McAllen*
Luis Guerra, *San Diego*
Luis R. Guerra, *Realitos*
David Gunter, *Corpus Christi*



Will Haese, *Corpus Christi*
Virgil Hagar, *Kingsville*
Raby Hamilton, *Andrews*
Amin Hammoud, *Sidon, Lebanon*

Bill Hansen, *Dallas*
 David Harmon, *Harlingen*
 Iggie Harvey, *San Antonio*
 Jack Henderson, *Corpus Christi*

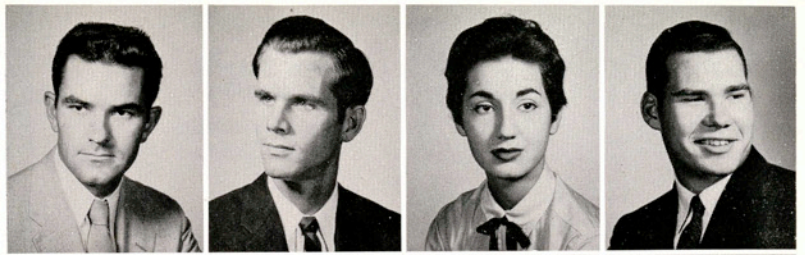

Mary Henderson, *Mathis*
 Frances Herrera, *Alice*
 Bob Herrington, *Kingsville*
 Thomas Hewitt, *Corpus Christi*



Jose Hinojosa
Alice
 Mary Ruth Hodge
Newgulf
 Howard Hoffman
Freer

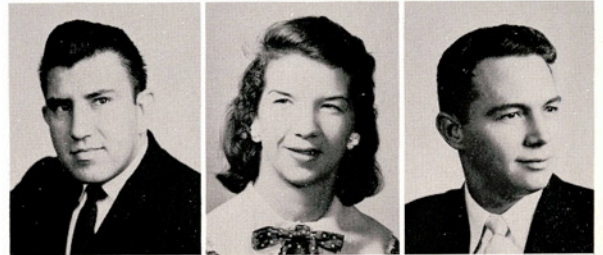

JUNIORS

John Hoffman
Corpus Christi
 Floyd Holbert
Victoria

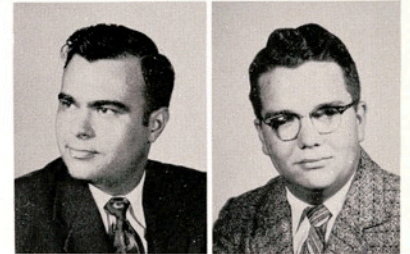

James Hollon
Kingsville

Vera Holstien
Edna

Jan Hotchkiss
Corpus Christi

Roberto Ibarra
Laredo

Gerald James
Kingsville

William Jancha
Skidmore

David Jones
Raymondville

W. R. Jones
Edcouch

Glynn Kaigler
Kingsville

Victor Kainer
El Campo

Robert Kallas
Wharton

Demarious Keller
Austin



Fernando Macias, *Laredo*

Mary Maiville, *Donna*

L. A. Malechek, *Barksdale*

Robert Mangelberger, *San Antonio*



Billie Beth Manning, *Refugio*

Donna Martin, *Corpus Christi*

Guadalupe Martinez, *Laredo*

Zan Mathias, *Ganado*



John Mayers
Laredo

Alec Mayfield
Edroy

Dale Mengers
Tynan



Buddy Menking
Corpus Christi

Jerry Miers
San Antonio



JUNIORS

Ronald Miley
Harlingen

Richard Mittanck
Corpus Christi

David Mitteldorf
Brownsville

Myles Moose
Harlingen

James Moran
San Benito

Jimmy Moreno
Newgulf

Ann Morton
Aransas Pass

Rick Mulinix
Beeville

Rogero Munoz
San Benito

Joe Myers
Jourdanton

Franklin McAllister
Devine

Carroll McCaleb
Leakey

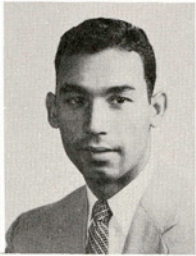
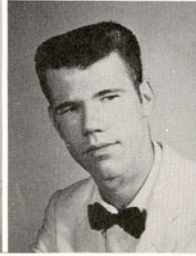

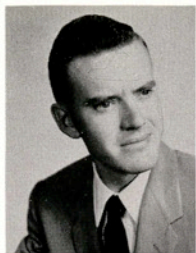

Kenneth McCleskey
Lipan
John McCoy
Waco



Elaine McCullough
Refugio
Jean McKim
Edcouch



Deadly Delta Thetas relax in Cheatham's Restaurant following their Powder Puff Bowl victory.

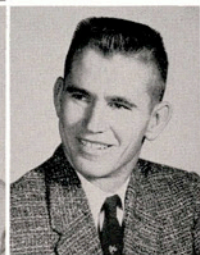

Glenda McKinney
Edroy
J. B. McMenemy
Kingsville
Nathan McRae
Hebbronville



John Nauer
Alice
Robert Needham
Kingsville
Tommy Nolen
Kingsville



Thomas Olson, *Kingsville*
Bea Ortega, *Allende, Coahuilla, Mexico*
Roy Charles Ortolon, *Edna*
Charles Orsak, *El Campo*



Barbara Jo Palmer, *Freer*
Cynda Parker, *Corpus Christi*
David Patrick, *Kingsville*
Anita Pena, *Laredo*



Delia Pena, *Laredo*
Alonzo Perez, *Robstown*
Robert Perez, *San Benito*
David Phillips, *Aransas Pass*

Anne Poteet, *Kingsville*
 Alonzo Ramirez, *Laredo*
 Rafael Ramirez, *Laredo*
 Rosilyn Range, *Skidmore*



Dick Richards, *Ingleside*
 James Richardson, *Harlingen*
 Robert Richardson, *Floresville*
 Noelia Rios, *Kingsville*



Shirley Roades
Ganado
 Earnie Robertson
Dallas
 Juan Rocha
Kingsville

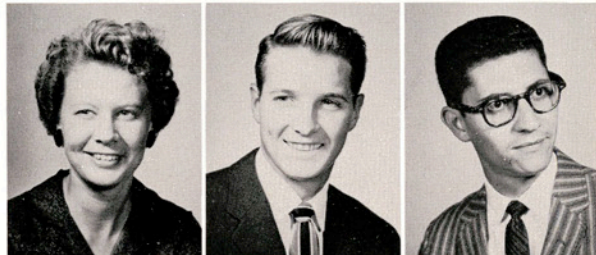

Charles Rowlen
Harlingen
 Dan Rowell
Edna



JUNIORS

Candelario Ruiz <i>San Diego</i>	Miguel Ruiz <i>Laredo</i>	Farris Schmidt <i>Somerset</i>	Glen Schrutka <i>Jourdanton</i>	James Schulze <i>Mission</i>	Luther Schulze <i>Alice</i>
Francisco Segura <i>Laredo</i>	Juan Segura <i>Laredo</i>	Drew Shankle <i>Donna</i>	Rose Mary Sherman <i>Premont</i>	Bill Sherman <i>Corpus Christi</i>	Jim Short <i>San Antonio</i>



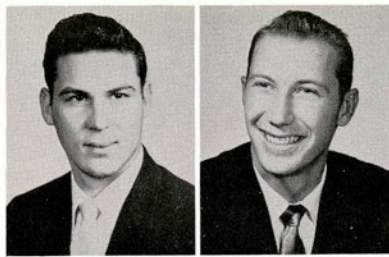

Marvin Sievers
Yorktown
Leon Simank
Eagle Lake

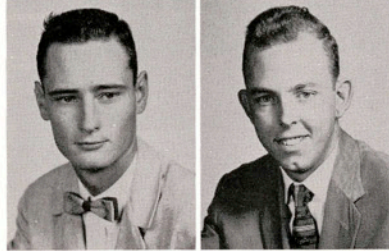

Robert Sims
Odem
Alton Smith
McAllen

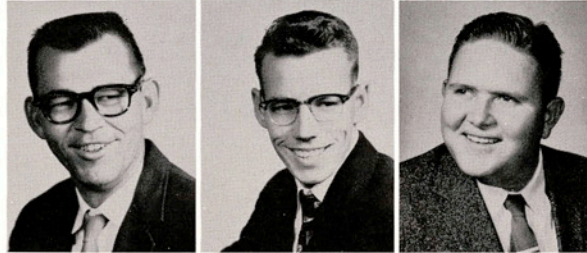

Clayton Smith
Freer
Richard Smith
San Benito
William Smith
Brownsville



Amando Soto
Kingsville
Carlene Stacy
Rocksprings
Bertha Standlee
San Benito



Carroll Starnes, *Encino*
Jack Stewart, *Kingsville*
Jackie Stewart, *Corpus Christi*
Al Stock, *El Campo*

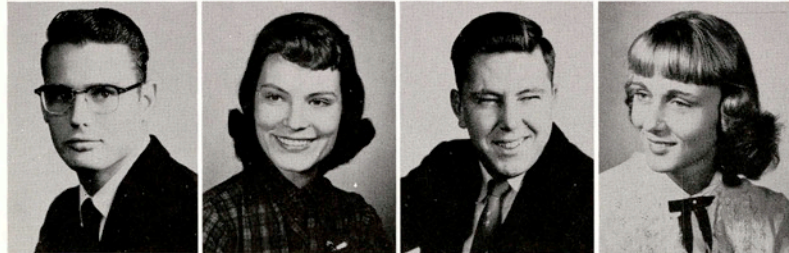

W. J. Stokley, *Baytown*
Sue Sturdivant, *Hot Springs, Arkansas*
Gene Sylvester, *Hondo*
Arlene Thompson, *San Antonio*

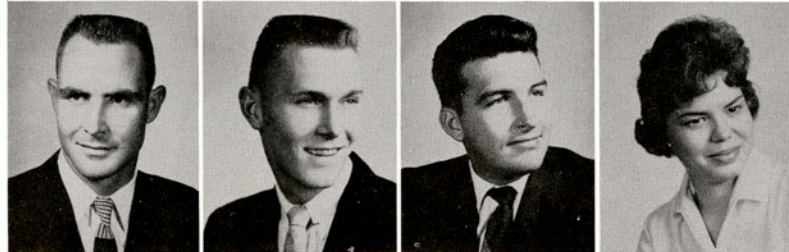

Melvin Thompson, *Rio Hondo*
Elmond Thormaehlen, *San Juan*
Richard Titus, *Corpus Christi*
Betty Trapp, *Somerset*



Don McDonald and Walker Sanders drive Jane Cabaniss, "T" Association Sweetheart, around the track of Javelina Stadium at half-time of the A&I-Sam Houston game.

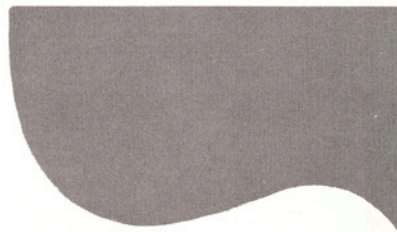

Ernestina Trevino, *Corpus Christi*
 Grace Trevino, *Kingsville*
 Carlos Truan, *Kingsville*
 James Tyler, *Corpus Christi*



Laurence Valigura, *El Campo*
 Raymundo Vela, *Laredo*
 Ciria Vera, *Brownsville*
 Jimmy Vernor, *Corpus Christi*



Marion Walker
Three Rivers
 Thomas Walther
Victoria
 Garland Watson
Bay City

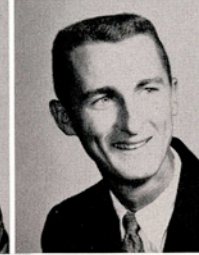

Rodney Ward
Freer
 Herbert Wells
Corpus Christi



JUNIORS

Juanita Werner
Bishop
 Barbara Woolverton
Athens

Edwin White
Odem
 Israel Ybarra
Rio Grande City

Fred White
Corpus Christi
 Juanita Ybarra
Sinton

Alan Wilbeck
El Campo
 Irma Yguerabide
Laredo

Juanita Wilkerson
Corpus Christi
 Charles Yoder
McAllen

Larry Williams
Elsa
 Archie Zabel
Woodsboro

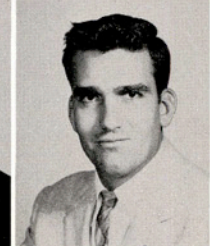
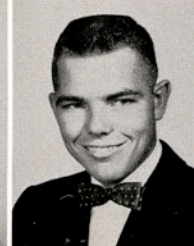
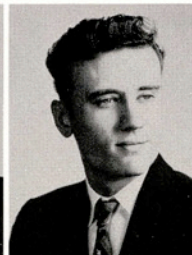



KNEELING: Dean Chamrad, Rollin Smith.
 STANDING: Norma Faye Reed, Kay Cramer, Base McDermott, Billy O'Barr, Bonnie Jonas.

THE SOPHOMORE CLASS

OFFICERS

- | | | | |
|----------------------|---|-----------------------|--------------------------------|
| BILLY O'BARR | President | KAY CRAMER | Student Council Representative |
| BASE McDERMOTT | Vice-President | NORMA FAYE REED | Reporter |
| BONNIE JONAS | Secretary-Treasurer | DEAN CHAMRAD | Parliamentarian |
| ROLLIN SMITH | Student Council Advisory Board Representative | | |



James Affolter <i>Rio Hondo</i>	Patsy Allen <i>Brownsville</i>	Jose Alvarado <i>Bishop</i>	Heriberto Amaya <i>San Benito</i>	Leroy Angermiller <i>Kenedy</i>	Kay Ashworth <i>Kingsville</i>	Scott Atkinson <i>Lyford</i>
Lee Edward Baca <i>Bay City</i>	Earlyne Bailey <i>Corpus Christi</i>	Linda Baker <i>Alice</i>	Ervin Balusek <i>Orange Grove</i>	Lester Balusek <i>Orange Grove</i>	Murray Barr <i>San Antonio</i>	Henry Barth <i>Edinburg</i>

Dena Barton, *Edinburg*



Wiley Barton, *Kingsville*
Nancy Bass, *Corpus Christi*
Joan Bearden, *Corpus Christi*



Leonel Benevides, *Falfurrias*
Gordon Benham, *Pawnee*
June Berry, *Mathis*
Joseph Blowey, *Sebastian*



Billy Boone, *Refugio*
Willis Boone, *Devine*
Eugene Bowman, *Harlingen*
Duward Bradfute, *Beeville*

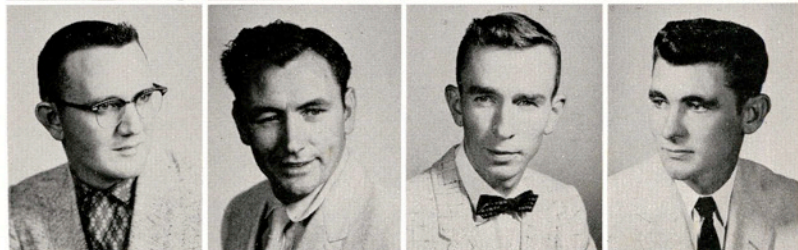

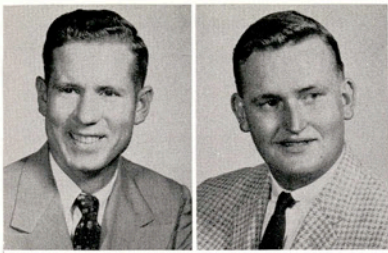

Edward Bremer
Tynan
James Brown
Alice



Fred Burgess
San Benito
Doris Burke
Alice



Jan Burnett
Corpus Christi
David Cady
Houston

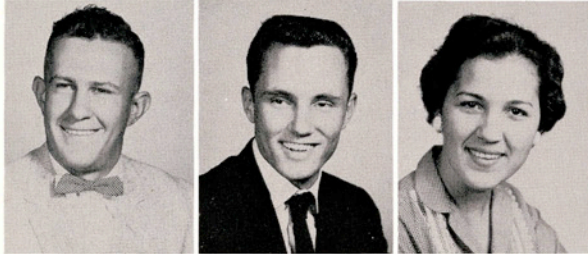

Gerald Camber
Gillett
Richard Campbell
Houston
Rosario Canales
Kingsville



Rosa Dee Cardwell, *Banquete*
Domingo Carrillo, *Benavides*
Patrick Carson, *Corpus Christi*
Lee Carter, *Brownsville*



Dean Chamrad, *Beeville*
Charles Cole, *Los Fresnos*
Ralph Cole, *Laredo*
Don Coltrin, *Sinton*

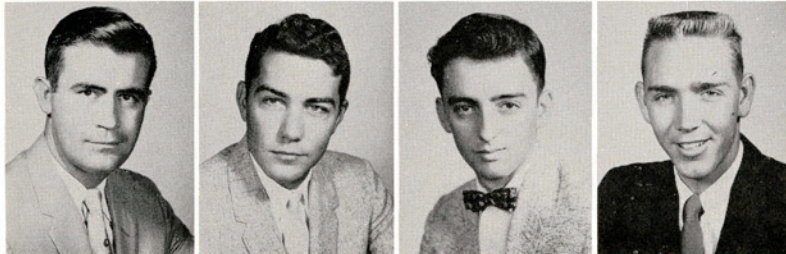

John D. Copeland, *Pettus*
Robert Cosby, *Laredo*
Ronald Crabb, *Refugio*
J. B. Craft, *Kingsville*

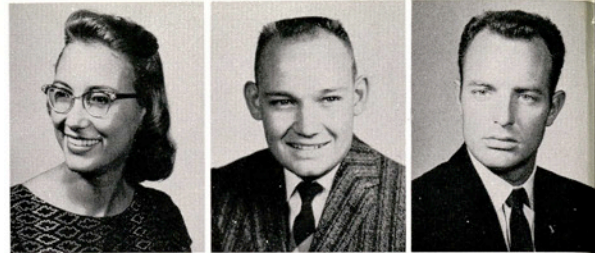

Kay Cramer
Harlingen
Dan Dague
Harlingen
Banton Dailey
San Antonio

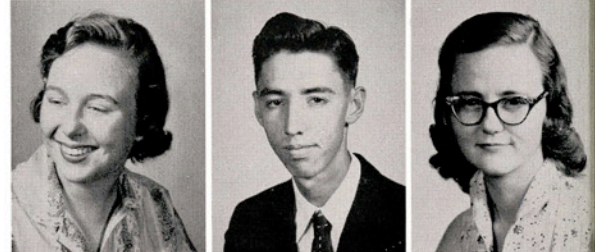

Kathy Davenport
San Antonio
Jon Davis
Houston
Martha Davis
Harlingen



Donald Dolan, *Balboa Canal Zone, Panama*

John Donnell, *Flour Bluff*

Kay Doty, *McAllen*

Gene Drabek, *Kingsville*



Sharyl Dunten, *Corpus Christi*

John Dyer, *Kerrville*

Larry Erler, *Whitsett*

Jamie Falvella, *Kenedy*



Romulo Delgado
Raymondville

Herbert File, *Salisbury, N. C.*

Virgil Forbis, *Corpus Christi*

Joe Frerking, *Sequin*

Dorothy Gabbert, *Freer*

Diaz De Leon
Robstown



Terry Garrett
Kingsville

Joe Garza
Brownsville

Steve Gasaway
Bay City



Lonnie George
Corpus Christi

Eleanor Gerhard
Kingsville

Joseph Gerhard
Kingsville



Pat Schmitt serves punch to Jane Cabaniss at AWS Big and Little Sister adoption ceremonies.



David Gibson
Lockhart

Jeanette Gonthier
San Luis Potosi, Mexico

Jose Gonzalez
Alice

Hugo Gopffarth
La Ward

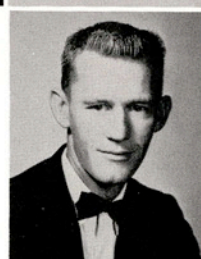



Carol Goucher
San Antonio
Bobbie Anna Gough
Beeville



Jimmie Grant
Karnes City
Georgia Green
Harlingen



Juan Guerra
Laredo
Orman Gwynn
Corpus Christi

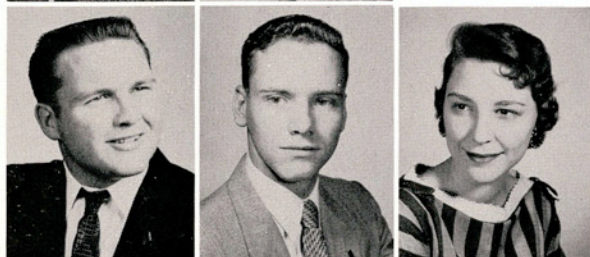

Tommy Haley
Seguin
Earl Hamilton
Kingsville
Mary Harborth
Yoakum



Eugene Harbour, *Harlingen*
Carol Jan Harrison, *Alice*
Peggy Hawkins, *Wichita Falls*
Lon Herbert, *Alice*



Oscar Hernandez, *Sinton*
Donnell Hewett, *Fort Worth*
Bobby Hill, *Winters*
Joe Mack Hilliard, *Freer*



Tom Holen, *Watertown, South Dakota*
Michelle Hollon, *Kingsville*
David Hoppens, *Schulenburg*
Charles Hunnicutt, *Sinton*

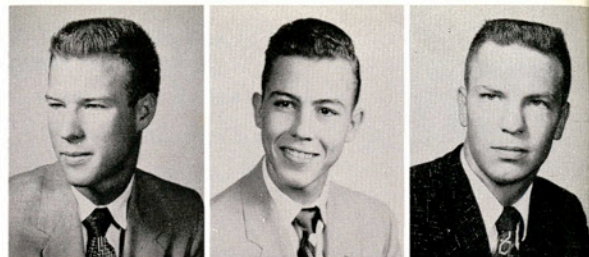

Dwayne Inmon
Harlingen Robert Jackson
Freer Keith Johnson
San Benito



Joe Johnson
Corpus Christi Richard Johnson
Sweeny Virginia Johnson
Pharr



John Robert Kampfhenkel,
Robstown
Kay Kanipe, *Corpus Christi*
Robert Karkoska, *Mathis*
Karole Kempe, *Alice*



Patty King, *San Antonio*
Dennis Klumpp, *Falfurrias*
Richard Kolterman, *Lyford*
C. W. Kromer,
San Antonio



Bonnie Jonas
San Antonio
Ronnie Jones
Aransas Pass

Wesley Lampe, *Detroit, Michigan*
Barney Ross Lance, *Mission*
Efrain Laurel, *Laredo*
Dorothy Lawrence, *Bishop*



Bill Lea
Alice
Daniel Lefner
Lyford
Bobby Lindquist
Catarina



Adan Lopez
Zapata
Werner Louwien
Bishop
Alton Lynch
Corpus Christi



SOPHOMORES

Jamie Falvella and Leon Simank eye piles of coats worn to the APO all-college dance by cold-natured students.



Frank MacCurdy
Corpus Christi
Charles MacNelly
Raymondville



Kaki Martin
Tilden
Carol Martin
Corpus Christi





Don Martin
Victoria
Anna Martinez
Falfurrias



Natividad Martinez
Concepcion
Glenn Matheson
George West



Charles Norwood
Carrizo Springs
Lorraine Olsen
Corpus Christi

Billy O'Barr
Sinton
Norma Olson
Woodsboro

Wayne Odom
Three Rivers
Pat O'Neal
George West



Rosa Lee Medlin
Freer
Mary Kaye Meek
Kingsville



Sylvia Mendez
Kingsville
Basil Miller
Brownsville
Leota Miller
Raymondville



Delores Mircovich, *Bishop*
Fred Morgan, *Corpus Christi*
Angelmira Morin, *Taft*
David Mulder, *Donna*



Eric Munke, *Schulenburg*
Carmen Munoz, *Los Saenz*
Reynaldo Munoz, *Rio Grande City*
Joe McCown, *Odem*



Basil McDermott, *Corpus Christi*
Denzil McMurrey, *Pleasanton*
Andrea Nelson, *Kingsville*
Barbara Nelson, *Edinburg*



Robert Perkins, *San Antonio*
 Barbara Petry, *Houston*
 Martha Philen, *Freer*
 Barbara Phillips, *Ingleside*



Sheri Poignee, *Edcouch*
 Tim Prater, *Delmita*
 Wayne Rach, *Freer*
 Letty Ramirez,
Brownsville

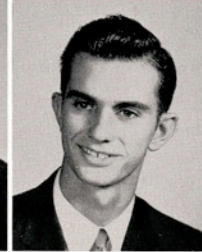

Donald Patterson
Taft
 Richard Peden
Corpus Christi

Norma Faye Reed, *Kingsville*
 Nona Regan, *Kingsville*
 Jerry Reichel, *Houston*
 Betsy R Emmert, *Bishop*



Don Ritter
Kingsville
 Martin Robertson
Bay City
 Sammy Rocha
Harlingen

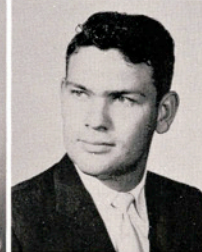

William Rojas
Taft
 Carlos Romero
Bishop
 Jesus M. Rosales
Kingsville



Raul Rosales
Kingsville
 Jimmie Lee Rose
Driscoll



Lyndon Roth
Corpus Christi
 Dixie Rushing
Harlingen



SOPHOMORES

Barbara Petry, Larry Biddison, Gilbert Burrell, Charles Dunham, and Sue Cline get the giggles during a "Hamlet" rehearsal.





Robert Rybicki
Green Bay, Wis.
Hilda Saenz
Kingsville

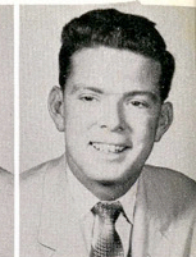

Fidel San Miguel
Laredo
Pat Schmitt
Carrizo Springs



Allan J. Tarbutton
McAllen

Glenn Taylor
McAllen

Robert Taylor
Corpus Christi



Norbert Schneider
Floresville
Louis Schorlemmer
Alice

Norma
Thomas
Freer

Lou Ann
Thompson
Harlingen

Mary Waul
Thompson
Alice



Robert Schweikhardt
Pettus
David Seely
Harlingen
Don Shaffer
Ponca City, Oklahoma

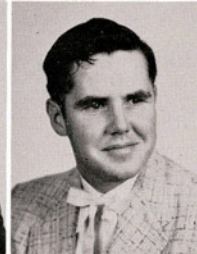

Jesse Shaw, Kenedy
Juan Silva, Laredo
Alan Sinz, Dallas
Barte Smith, Van Horn



Mary Smith, Agua Dulce
Shirley Smith, San Benito
Sharon Speer, Carrizo Springs
Fran Sralla, Alice

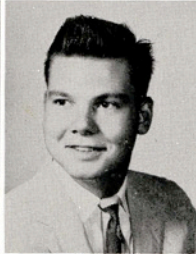

Roy Stanfield, Karnes City
Bettie Stock, Devine
Ronnie Stone, McAllen
John J. Sudrla, Kingsville



James Turner, *Freer*
 Gary Underwood, *Kingsville*
 Lillian Van Beveren,
Gonzales
 Natalia Venecia, *Encino*



Jane Waddell, *San Benito*
 Jerry Wallace, *Port Lavaca*
 Judy Walton, *Sinton*
 Walter Ward, *Alice*



Kaye Townsend
Alice

Kenneth Weber, *Harlingen*
 Joan Westmoland, *Edinburg*
 Dewey White, *Taft*
 Sharon White,
Aransas Pass

Bobby
 Tumberlinson
San Benito



Lois Wiegand
Santa Rosa
 George Williams
Alice
 Nancy Williams
Paris



SOPHOMORES

Donna Wilson
Kingsville
 James Wither
Taft
 Bennie Wolff
Kenedy



Eugene Harbour, Georgia Green and Billy O'Barr add glitter to posters ballyhooing Georgia as Sophomore Class candidate for Lantana Lady.



Mary Frances Wood
Banquete
 Carl Yaws
Sinton



Pat Yeager
Corpus Christi
 David Zabel
Woodsboro





STANDING: Arnold Blumer, Alton Gene Wills, Bill Hollingshead.
 SITTING: Richard Holzapfel, Joanna Rossington, Dickie Roberts.
 NOT PICTURED: Vicki Schwarz, Sidney Brown.

THE FRESHMAN CLASS

OFFICERS

SIDNEY BROWN	President, fall	VICKI SCHWARZ	Reporter
ARNOLD BLUMER	President, spring	DICKIE ROBERTS	Parliamentarian
JOANNA ROSSINGTON	Secretary-Treasurer	RICHARD HOLZAPFEL	Student Council Representative
ALTON GENE WILLS	Vice-President, spring		
BILL HOLLINGSHEAD	Advisory Board Representative		

Brenda Abney, *Edinburg*
 David Allen, *Corpus Christi*
 Joye Allen, *Robstown*
 Mary Allen, *Robstown*



Carroll Allison
San Benito
 DeLois Armstrong
Falfurrias
 Jose Arredando
Kingsville



Leon Avelar
Kingsville
 Bobby Aycok
Alice



Roger Baenziger
Seguin

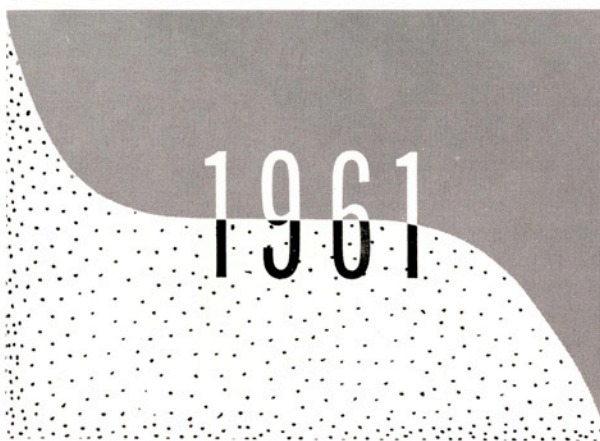

Lenn Ballard
Robstown
 John Bartlett
Austin

Martha Balzer
Robstown
 Bob Bartos
Orange Grove

Fred Bangasser
Santa Rosa
 Sue Bass
Kingsville

Darrell Barber
Floresville
 Curtis Bast
Kingsville

Janette Barlow
Robstown
 Beverly Bates
San Antonio

Jo Ann Barth
Yoakum
 David Bazan
Falfurrias

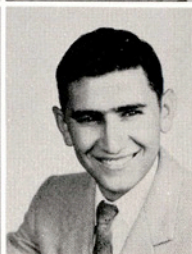
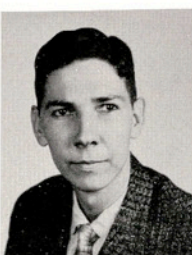



Duane Bell
Corpus Christi
Aida M. Benavides
Kingsville



Aurora Benavidez
Kingsville
Margaret Bowman
Harlingen



Shepherd Brazil
Combes
Tommy Brooks
Alice



Doris Brown
Kingsville
Judith Brown
Pettus
Judy Brown
Refugio



Opal Brown
Hearne
Peggy Brown
McAllen
Sidney Brown
Gonzales



Patty Browning, Alice
Bob Brueggerhoff, San Luis Potosi, Mexico
Robert Brummett, Raymondville
Jan Bryant, Refugio



Richard Bryant, Pleasanton
David Buchen, Los Fresnos
Kathie Buckle, Longview
Ann Buerger, Skidmore

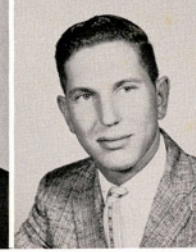

Robert Bundren
Banquete
Ollie Burnett
Robstown
Arthur Burgoyne
San Antonio
Clayton Burns
San Antonio
Leonard Burnett
George West
Elia Cabrera
Kingsville



Ofilia Caceres
Robstown

Carolyn Caddel
Mathis

Jane Caddel
Mathis

John Calhoun
Victoria



Famous "Queen's Shotguns" strike various at-attention poses during the Powder Puff Bowl game. The fierce member in back is Coranne Young, masked.

Robert Canino
Rio Piedras,
Puerto Rico

Mary Caraway
Kingsville



Ernesto Carrillo
Benavides

Lucila Casas
Benavides

Joe Castro
Kingsville



Jimmy Causey
Port Lavaca

Micky Chamberlain
Falfurrias

Norman Chandler
Corpus Christi



Julius Charba, Robstown

Mary Chilen, Kingsville

Linda Claborn, Kingsville

Cherrille Clark, Alice



Jack Clarke, Sinton

Jeanene Cobb, McAllen

Barbara Cockrell, San Antonio

Jean Coleman, Raymondville

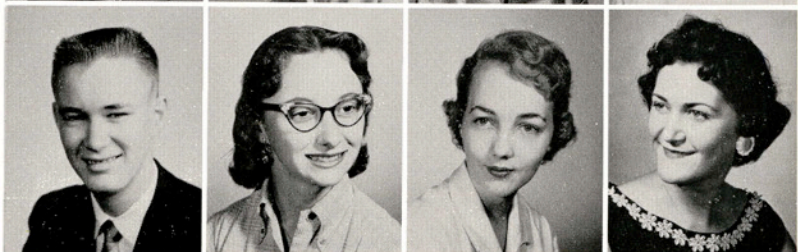

FRESHMEN

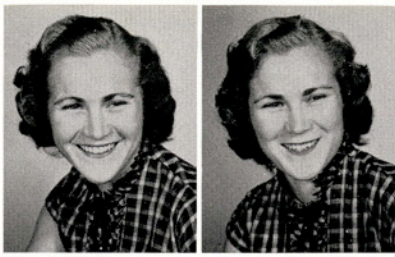

Carolyn Collier
Falfurrias
Marolyn Collier
Falfurrias



Sara Conely
Lyford
Bill Coppin
Harlingen

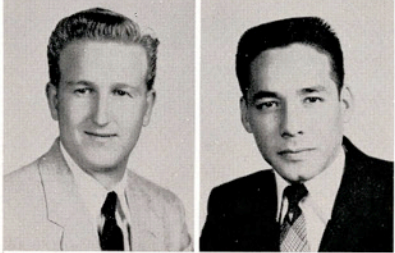

Ronny Cornelius
Kingsville
Joe Cortez
Harlingen



Norris Crownover
Houston
Wanda Cumberland
Kingsville
Nancy Curbello
Skidmore

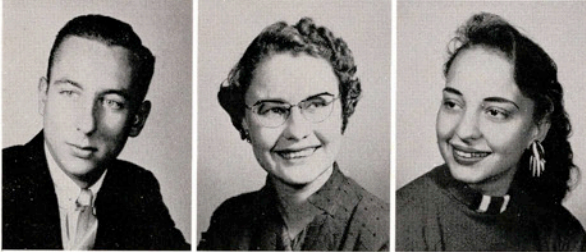

Jimmy Davis
Alice
Joy Davis
Corpus Christi
La Wanda Davis
Kingsville



Claude Daye, *Freer*
Darla Deats, *Laredo*
Betty Deaver, *Bishop*
Donald Dietrich, *Kingsville*

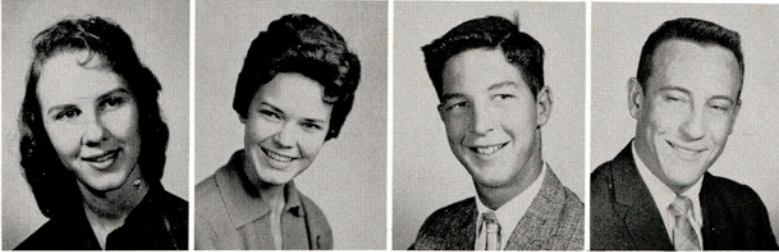

Mary Dismukes, *Luling*
Carol Dodson, *Hebbronville*
Joe Dove, *Alice*
John Dube, *Bishop*



Leonard Dube
Edinburg
Wilburn Duderstadt
Goliad
James Duckett
Alice
Mariella Duncan
Bishop
Noel Duckworth
Greenville, Miss.
Wayman Dunkin
Freer



Roger Eberle
Gonzales

Carl Englerth
La Feria

Maria Enriquez
Kingsville

Emma Estrada
Agua Dulce



Jan Hotchkiss introduces Villa Harris at the AWS Big and Little Sister picnic, held indoors this year because of—believe it or not—rain!

Valerie Evetts
Laredo

Beatrice Faske
Kingsville

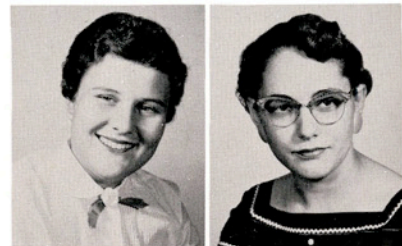

Grace Fernandez
Kingsville

Mario Flores
Alice

Bill Folkemer
Corpus Christi

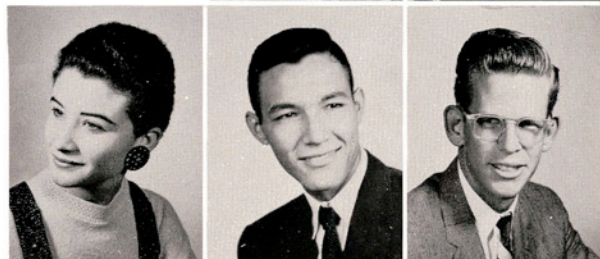

John Foote
Findlay, Ohio

Wayne Foster
Beeville

Ruth Fuentes
Kingsville



Edwene Gaines, San Juan, Puerto Rico

Antero Garcia, Bishop

Margot Garcia, Kingsville

Doris Garner, Jacksonville, Fla.



Dean Garrett, Houston

Jerry Garrett, Kingsville

Pat Garrett, Kingsville

Alma Garza, Robstown



FRESHMEN



Guadalupe Garza
Encino

Omelia Garza
Reynosa, Mexico



Oscar Garza
Corpus Christi

Carol Geer
Alice

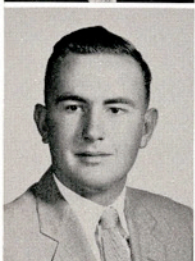
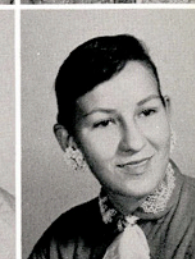
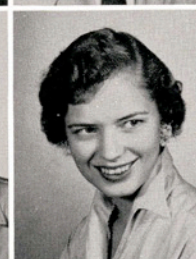

Tommy Gillespie
Poteet

O'Neil Gipson
Alice

Darlene Hayes
Kingsville

Larry Head
Kingsville

Wesley Hearn
Pleasanton

Carol Henson
Beeville

Marylyn Hicks
Mathis

Blanca Hinojosa
Alice



Don Gottselig
Corpus Christi

Truman Gray
Corpus Christi

Jeane Greenwell
Alice



Gloria Guerrero
Victoria

Barbara Haegelin
San Diego

Jane Hagar
Kingsville



William Hagar, *Kingsville*

Douglas Hale, Jr., *San Antonio*

Martha Hall, *Refugio*

James Hamilton, *Corpus Christi*



Barbara Harris, *Corpus Christi*

James Harris, *Corpus Christi*

Nancy Harris, *San Antonio*

Villa Harris, *Alice*



Sergio Hinojosa
Reynosa, Mexico

Jerome Hetzfelder
La Coste

Janice Hoff
Kenedy

Bill Hollingshead
San Antonio



Boys and girls cooperate in marshmallow-on-a-string contest during the Shirt-Tail Parade.

Victor Holy
Port Lavaca

Richard Holzapfel
Weslaco

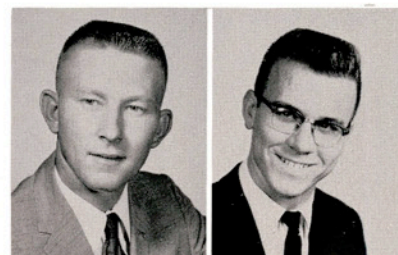

Wayland Howard
Alice

Pete Housel
Mission

Marion Hunt
Corpus Christi

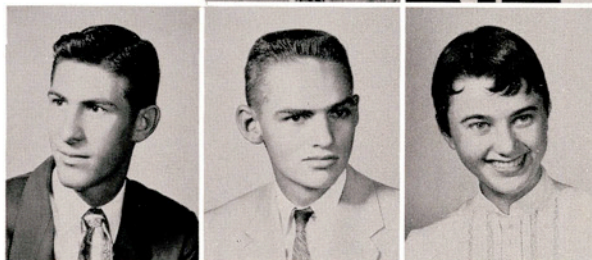

Percy Hunter
Kingsville

Barbara Hutto
Bloomington

Suzanne Johnson
Alice



Robert Johnston, *Harlingen*

Sara Johnston, *Mercedes*

Milton Jung, *Floresville*

Monroe Jungman, *Bishop*

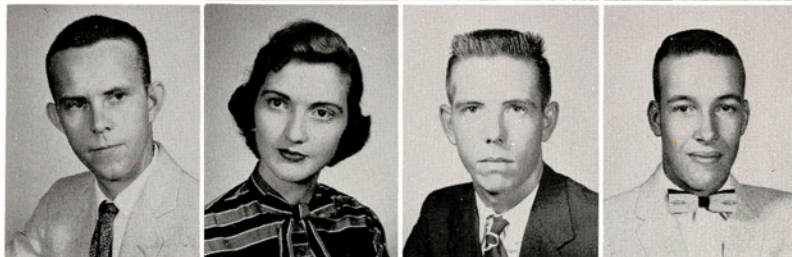

Leon Karr, *Raymondville*

Margarite Kay, *Alice*

Doris Kellner, *Peggy*

Roger Kesterson, *Flour Bluff*



FRESHMEN

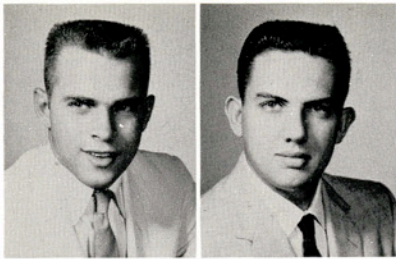

Jimmy Kimbrough
Groveland, Florida
Bill Klingeman
Pleasanton

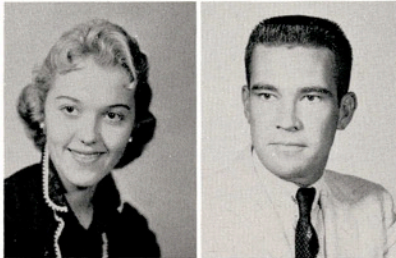

Susie Knaggs
Carrizo Springs
Jerry Koller
Sharyland

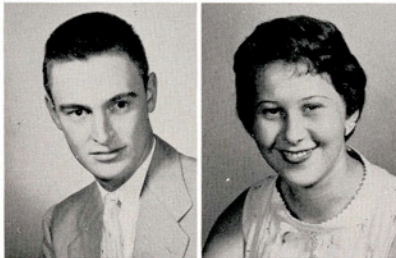

Ruben Krause
Damon
Josephine Kromer
San Antonio

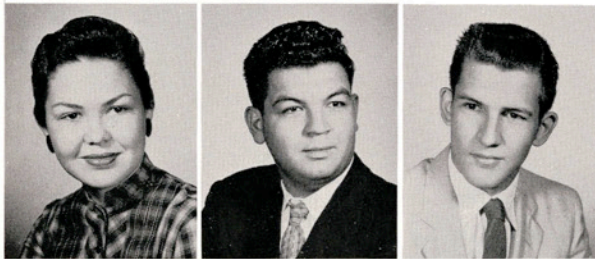

Elouise Langen
Encino
Marco Lara
San Benito
Jim Leazenby
Hondo



Buddy Lester
Cost
Jennie Leyendecker
Laredo
Agnes Liberty
McAllen



John Lindsey, *Corpus Christi*
Bill Lipe, *Los Fresnos*
Felicitas Lopez, *Kingsville*
Ildefonza Lozano, *Falfurrias*



Illiana Lozano, *Raymondville*
Walter Lubojacky, *Needville*
Jessica Luckie, *Corpus Christi*
Diana Maldonado, *Falfurrias*

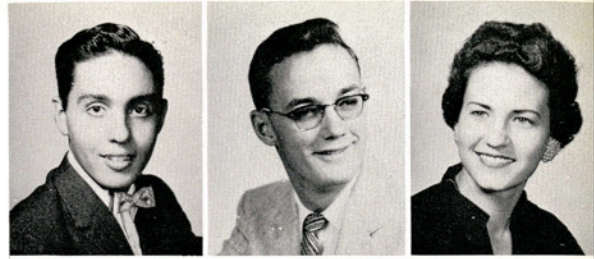

Louis Mangel
San Antonio
Johnny Marek
Agua Dulce
Jim Marcum
Harlingen
Nancy Martin
Corpus Christi
Delores Marek
Placedo
Armando Martinez
Kingsville



Higinia Martinez *Bishop*
 Maximino Martinez *Bishop*
 Sylvia Martinez *Kingsville*
 Joe Mascorro *Kingsville*



Barbara McNair, Kaye Townsend, Barbara Harris, and Glenda Ortolon lead a group of exuberant rushees to the Beta Gamma rush party.

John Matocha *Beeville*
 Carole Mauck *George West*

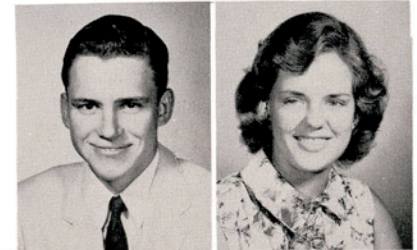

Deanie Michalk *Bishop*
 Judy Mika *Brownsville*
 Clark Miller *Brownsville*

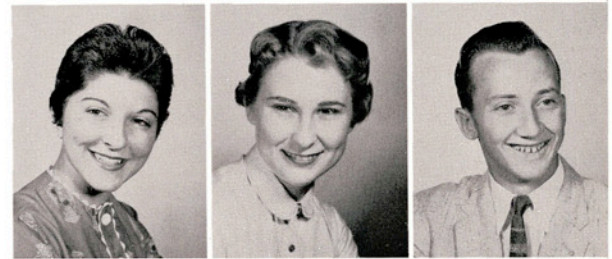

Richard Miller *Anniston, Alabama*
 Lee Mitchell *Port Lavaca*
 Thurman Mitchell *Pleasanton*

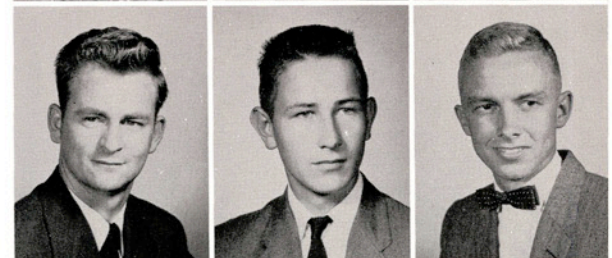

Alonso Molina, *Taft*
 David Moody, *Driscoll*
 Earl Morris, *Alice*
 Jeanette Morris, *Kingsville*

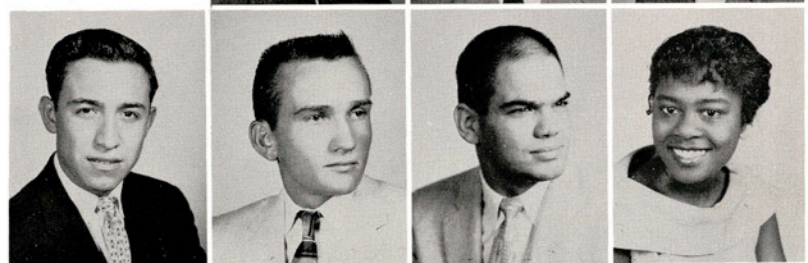

Margaret Munn, *Taft*
 Murray Myers, *Jourdanton*
 William McCleskey, *Freer*
 Jodie McCrary, *Bishop*

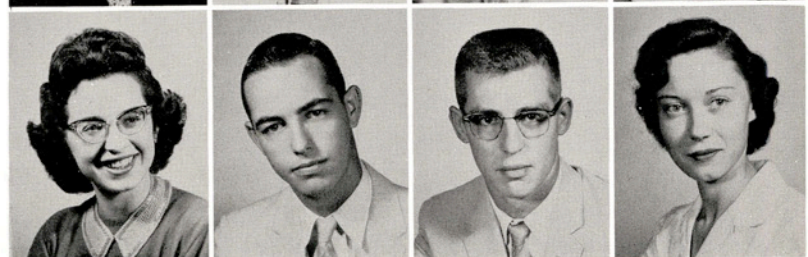

FRESHMEN

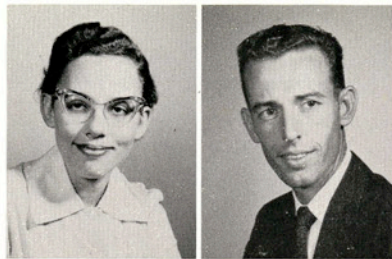

Barbara McEowen
Harlingen
Wesley McGehee
Corpus Christi

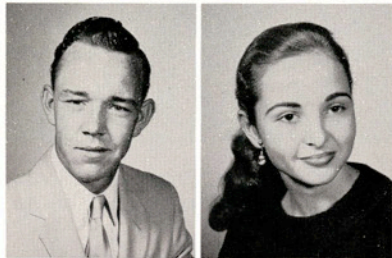
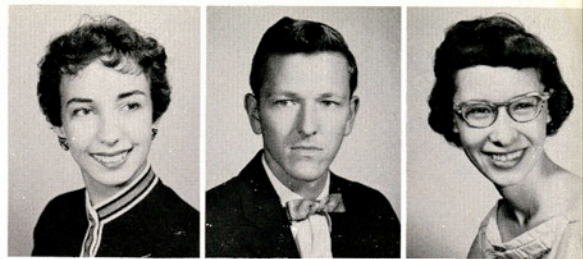

C. W. McKay
Aransas Pass
Barbara McNair
Banquete

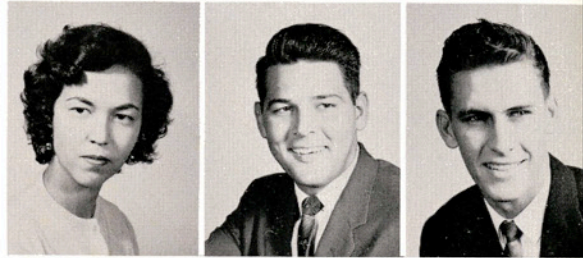

Ann Patton
Kingsbury
Eva Pena
Robstown

Donald Patton
Alice
A. J. Peters
Edna

Kathie Peay
Elsa
Elwin Petersen
El Campo



Susan Nagel
Bruni
Adele Naranjo
Alice

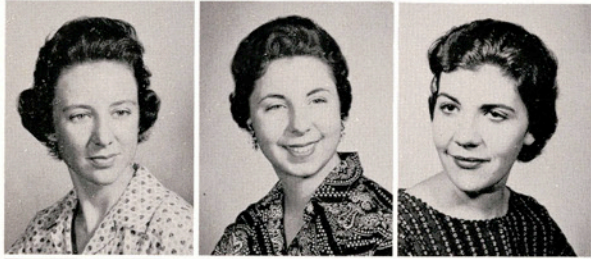

Margaret Nattinger
Elsa
Bette Neeley
Bishop
Amanda Newman
Cotulla



Speedy Nolan
San Angelo
Norma Norris
Falfurrias
Terry Odneal
Kilgore



Benjamin Olenick, *Falls City*
Elizabeth Olivares, *San Angelo*
Kathryn Oliver, *Refugio*
Glenda Ortolon, *Edna*



Angela Palacios, *Laredo*
Richard Park, *Aransas Pass*
Reagan Parker, *Ganado*
Gary Patterson, *Corpus Christi*



Freshmen gather to rehearse for the Fish Follies, working out various technical problems in bull sessions.

Carlton Pfeifer
Corpus Christi

Jolene Pfost
Alice

Donna Pickle
Alice

Lemoine Pitman
Alice

Cherry Pitts
Corpus Christi
Neal Plocek
Bishop

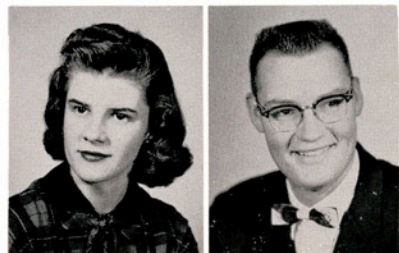

Deloy Pollard
Beeville

Ramon Pomaes
Guayama, Puerto Rico

Betty Porter
Kingsville

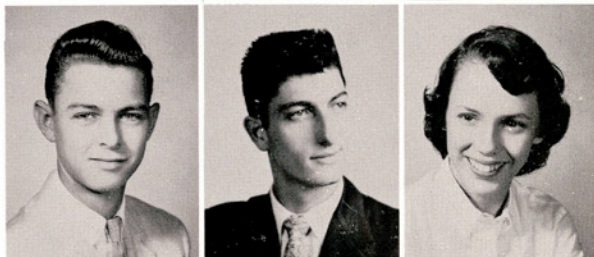

Jackie Prescott
Refugio

Jan Puryear
Wappingers Falls, New York

Robert Ragsdale
San Antonio



Ignacio Ramos, *Kingsville*

Mary Jo Rasor, *Falfurrias*

Herman Rathke, *Three Rivers*

Robert L. Reasor, *Corpus Christi*



Geri Reddoch, *San Antonio*

Marian Sue Reese, *Freer*

Marcella Reubelt, *Harlingen*

Leo Reynaga, *Port Lavaca*



FRESHMEN



Judy Rice and Wray Nell Evans talk at Alpha Sigma rush party, while Joanne Westmoland, Janice Strawn, and Brenda Abney admire decorations.

Annette Schliesing / Paul Schmidt
San Antonio Luling
 Kenneth Schorre Richard Schroeder
Sinton Banquete

Vicki Schwarz
San Antonio
 Alvin Schwenke
Aransas Pass



Curtis Shed
Lyford
 Katherine Sheeran
Falfurrias
 Henry Sling
Freer



Elsie Sloss
Brownsville
 Laura Beth Smith
Marble Falls
 Marian Smith
Liberty Hill



W. R. Smith, *Corpus Christi*
 Dick Sorrell, *Corpus Christi*
 Mary Beth Spivey, *Corpus Christi*
 Buddy Stapp, *San Angelo*

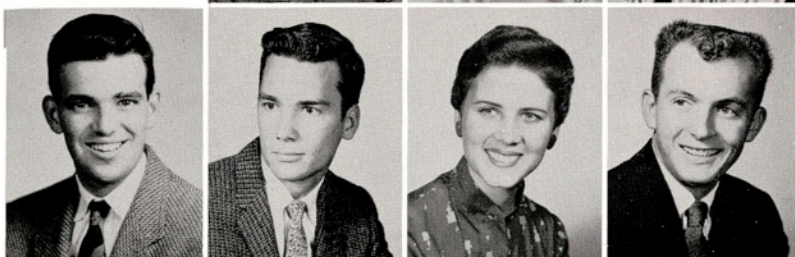

Virginia Starke, *Eagle Lake*
 James Stewart, *Pharr*
 Peggy Stewart, *Kingsville*
 Richard Stout, *Harlingen*

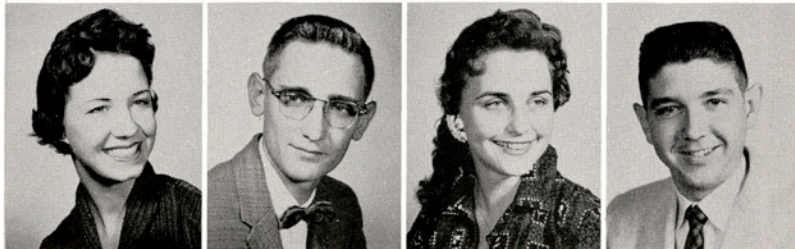

FRESHMEN



Janice Strawn
Mission
Billy Sullivan
Goliad

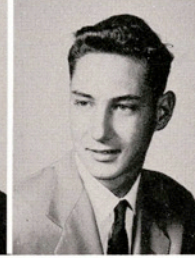

Arlene Vorwerk
Robstown
Janice Wardlow
San Benito

Sally Wagner
Kingsville
Gary Warnica
Beeville

Sue Walker
Goliad
Bill Welkener
Pawnee



Dolph Sutherland
Uvalde
John Sutton
Kenedy



Pat Taylor
Kingsville
Elayne Thompson
Yoakum

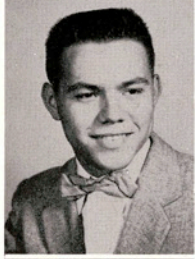

Jerry Trapp
Somerset
Arline Trlica
Skidmore
Joanne Truett
San Antonio



Richard Tullis
Dinero
B. L. Turner
Corpus Christi
Rolando Uribe
Corpus Christi



Bijan Vakili, *Teheran, Iran*
Rosario Valdez, *Robstown*
Larry Vaughan, *Premont*
Mary Vera, *Kingsville*



Andrea Villarreal, *Kingsville*
Joe R. Villarreal, *Kingsville*
James Vinger, *Harlingen*
Jerry Vizcarra, *Brownsville*

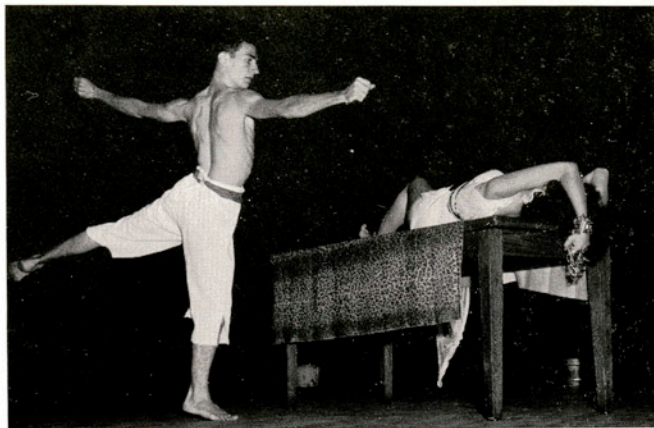
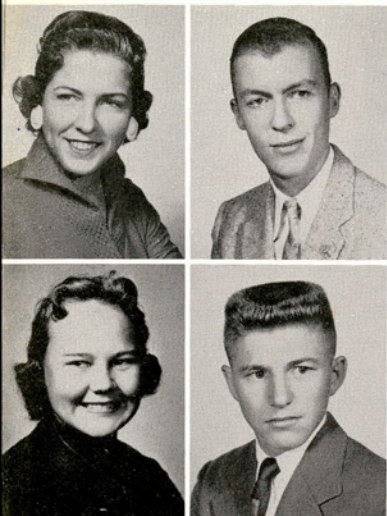

A highlight of the Freshman Follies was Ronny Beakley's interpretive dancing as he sacrificed a captive to the gods of voo-doo.

Margie Wendland
Robstown
Danny Wetzig
Carrizo Springs
Coralie Wied
Hebbronville
Myron Wier
Marble Falls

David Williams
Devine
Frances Williams
Alice



John Williams
George West
Melba Williams
Lyford
Jackie Wilson
Berclair



Janice Wilson
Kingsville
John Wilson
Tynan
Paul Wilson
Corpus Christi



Jimmy Withers, Harlingen
Lynn Wollesen, Mathis
Wanda Woodburn, Kingsville
Henry Woods, Pawnee



Cecil Wright, Pharr
Joy Wright, Laredo
Sandi Wright, Laredo
Margarita Zuniga, Hebbronville



FRESHMEN

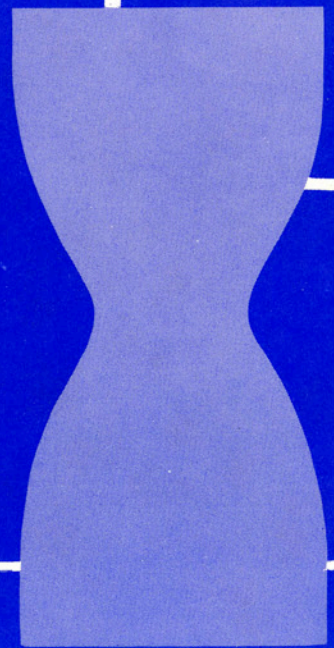

LANTANA

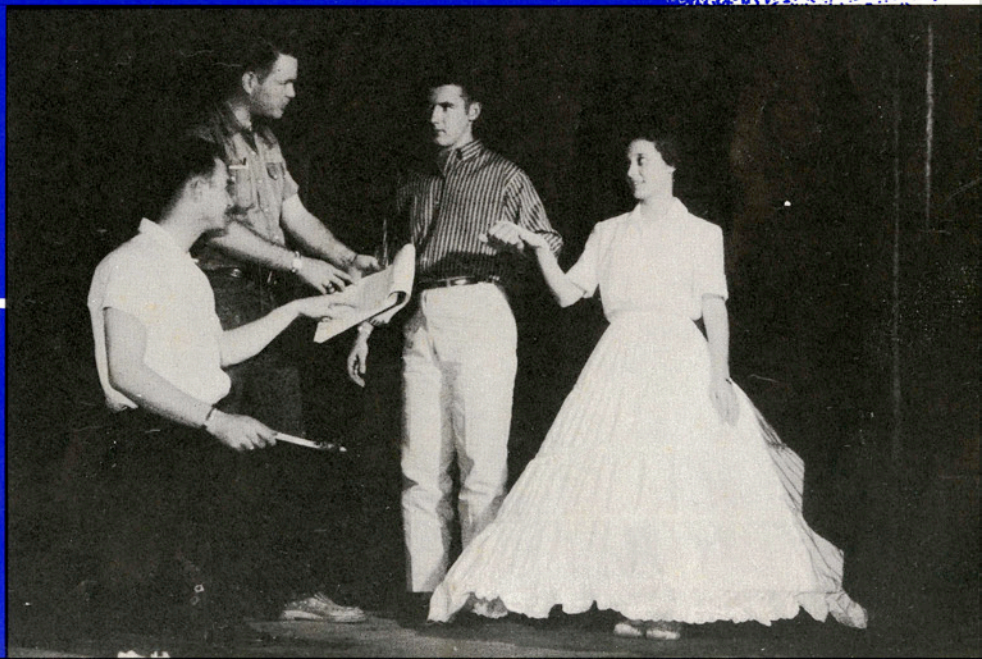

LANTANA QUEEN

Manon Ray

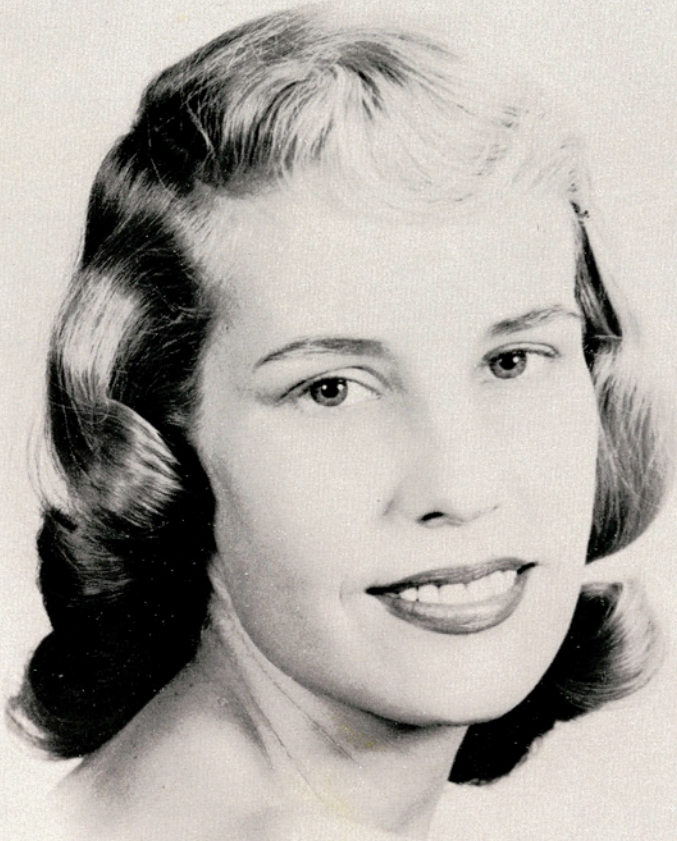

LADY-IN-WAITING

Bobbie White

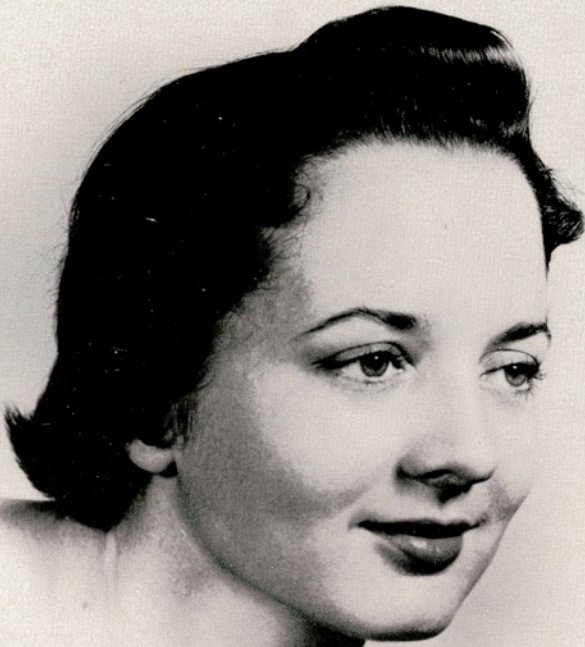

LADY-IN-WAITING

Jo Ann Pattillo



LANTANA LADY

Jane Cabaniss



LANTANA LADY

Georgia Green

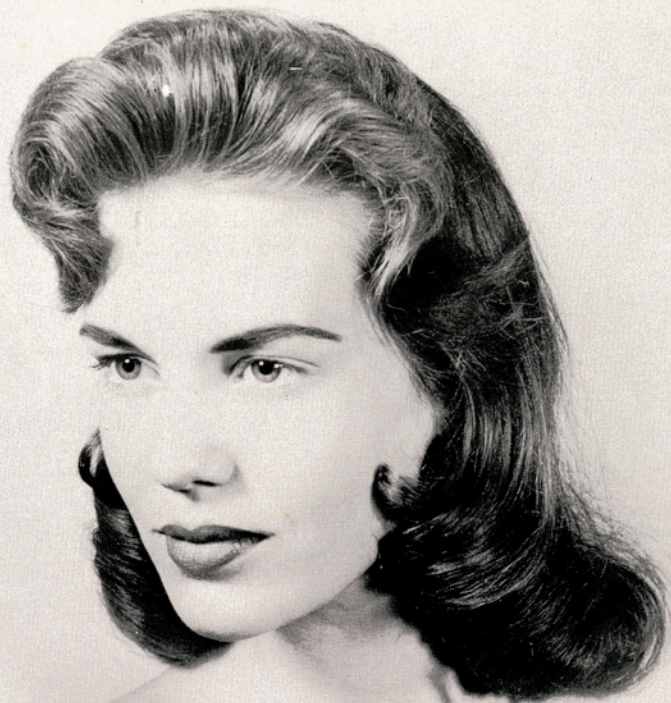

LANTANA LADY

Elaine McCullough



LANTANA LADY

Barbara Crane



LANTANA LADY

Jamie Falvella



LANTANA LADY

Sue Sturdivant





Lady Barbara McNair Crane smiles from float which is based on the Rogers and Hammerstein musical, "Carousel."



Lady Jamie Falvella sits on her APO-made float representing Frederick Loew's "My Fair Lady."

Lady Georgia Green smiles from her "South Pacific" float which was constructed by the Sophomore Class to represent the Rogers and Hammerstein musical.



Lady Sue Sturdivant, on the Junior Class float, shows the fey spirit of Frederick Loew's "Brigadoon."





Lady Jane Cabaniss rides the "T" Association float representing the Sigmund Romberg musical "The Student Prince."



Elaine McCullough smiles from the Aggie float inspired by Rogers and Hammerstein's "The King and I."

Queen Manon Ray and Ladies-in-Waiting Jo Ann Pattillo and Bobbie White are on the Engineer's float representing the theme of "Royal Rapsody."



One of many tired Fish, Jim Harris, works on the Freshman float for "Carousel," which won first place in parade competition.

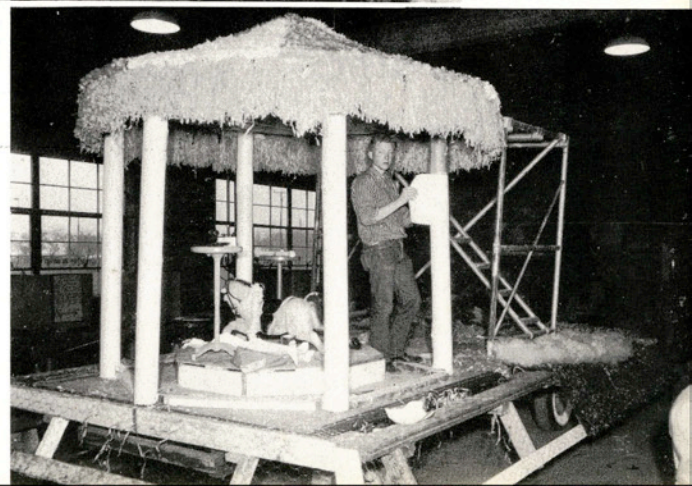

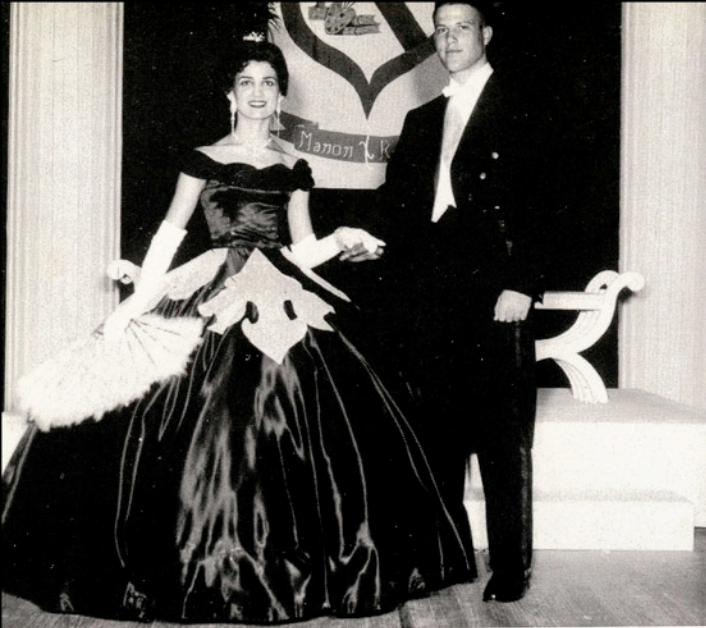

PRESENTATION OF

Ladies of the Lantana Court and their escorts (above) witness the program from an elevation to the left of the stage. Other scenes (counter-clockwise) show:

Lady Jamie of the house of Falvella and her escort, Joe Frerking.

Lady Sue of the house of Sturdivant, escorted by Nolan Kunkel.

Lady Barbara of the house of Crane with her escort, Alton Gene Wills.

The crowning of a queen climaxes the coronation ceremonies for 1958 as Bill Kell places the Lantana coronet upon the head of Manon, Regina.





LANTANA LADIES

The Royal Party (above) acknowledges the presentation ceremonies from a dias to the right of the stage. In other scenes (clockwise):

Lady Jane of the house of Cabaniss is escorted by Joe Green.

Lady Georgia of the house of Green, escorted by Billy O'Barr.

Lady Elaine of the house of McCullough and her escort, Jim Warren.

Queen-Regent Raye Maiville Bouldin, King-Regent Charles Neal, King Bill Kell, and Queen Manon Ray enthroned beneath the official Lantana shield.

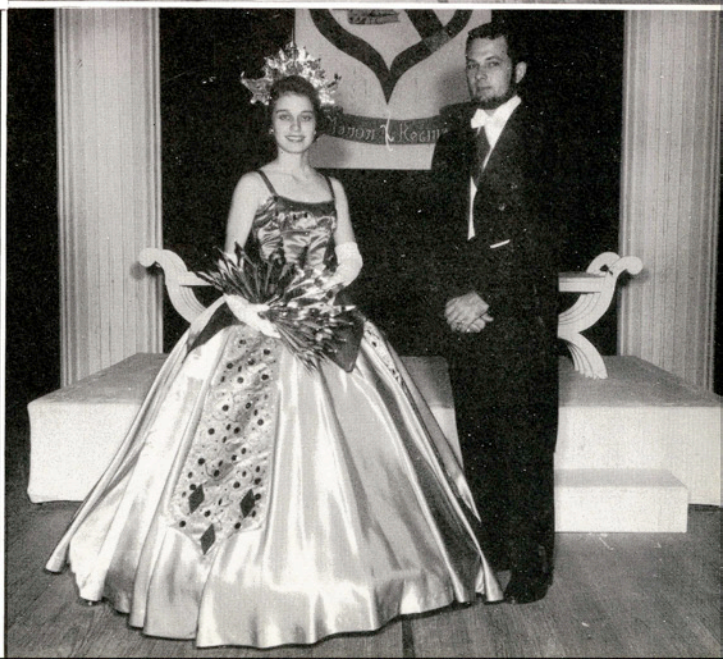



OFFSTAGE

One of the signs entered by clubs in the Campus Signs competition is being set up (above) by Dudley Campbell, Shorty Dillon, and Frank Wahl. Among other offstage activities (counter-clockwise):

Stan King and Nina Clark put in many long hours of hard work getting the sets ready for the elaborate stage production.

Louie Weiss and Kathy Davenport chat far into the night as they prepare what will end up as beer mugs for the "Drinking Song" sequence.

Books on each member of the Lantana Court for 1958 decorate the lobby of Jones Auditorium during the coronation ceremonies.

Ushers and usherettes greet the first arrivals in the waiting atmosphere of an empty lobby.





ONSTAGE

Frances Butler plays a medley of tunes from "Carousel" as she sits at a piano on a revolving platform. Other entertainment numbers (clockwise) include:

Ronnie Beakley, Marvin Luce, and Kay Kanipe lead the men's chorus in a lusty rendition of the "Drinking Song" from "The Student Prince."

Virginia Vollmering muses "If I Loved You," a song made famous in "Carousel."

Kaye Rietschlager and Freddie Garcia quiver, leap, and posture to the strains of "March of the Siamese Children" from "The King and I."

Richard Titus and members of the A Cappella Choir execute a brilliant production number, "Get Me To The Church on Time" from "My Fair Lady."



STEERING



PARADE positions and routes, plus all necessary arrangements, were made by Lt. Col. Paul Davis and Roy Doubrava.

ARRANGEMENTS AND ENTERTAINMENT for the many high school and college representatives were in the hands of a committee headed by Jane Cabaniss and George Vaughan.



HOUSING for the representatives was handled by Mrs. Carrie Lee Bishop, J. E. Turner, and their committee.



STAGE PRODUCTION was in the hands of Louie Weiss, Mrs. Josephine Moran, and Bill Putty. The two boys have headed this committee for three years.



COMMITTEE

GENERAL CHAIRMEN of the Coronation were Bill Kell, Student Chairman, and Al Brieger, General Chairman.



CAMPUS DECORATIONS, a new committee this year, was headed by Dr. E. V. Ruhnke and Carol Sparks.



PUBLICITY was the province of Dr. John Glock and Rick Mulinix, and their work resulted in television interviews, newspaper stories, and other coverage.



LANTANA BALL arrangements were made by the committee headed by Dr. Fred Garland, Robert Lansford, Dr. James McCrocklin, and Dr. Leo Bailey.





ENTRANCES and AWARDS

(Counter-clockwise):

Queen Manon Ray and King Bill Kell are in the spotlight as they make a royal entrance to the Student Union Building preceding the Coronation Ball.

Lady Jane Cabaniss and Joe Green pass the five-foot replica of the Lantana Crown on their promenade to the SUB entrance.

Dr. Ernest H. Poteet, president of the college, presents Barbara McNair Crane, representative of the Freshman Class, the Best Float trophy.

Manon hands Ted Davenport of the Footlights Club the trophy for Best Lantana Sign.

Melba Atzenhoffer, Ray Henry, and Leo Canion share a laugh at a congenial table in the Corduroy Room during the ball.

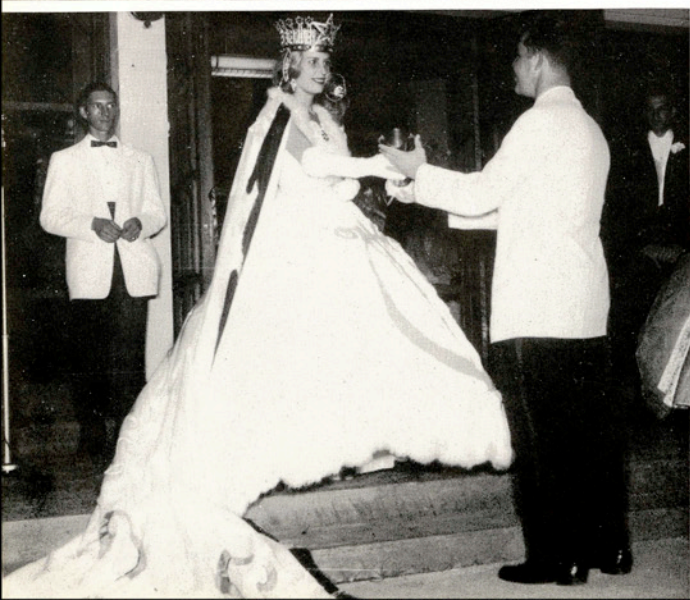



AND THERE WAS DANCING

(Clockwise):

James May's Blue Notes furnish music in the Student Union ballroom for one portion of the Coronation Ball. The decorations motif carried out the Royal Rhapsody theme in shades of purple and gold.

Larry Biddison and Barbara Nelson are among the couples who enjoy the great variety of music.

Billy Mays' Combo reigns in the Tejas Room; Lorraine Olsen exchanges hot news with Jimmie Gopffarth's date while Kathy Davenport is just tired.

Queen Manon dances with Ugly Man Donald Menn, who was sponsored by Loftin Hall in the APO Contest.

And in the Conference Room the Lex Harp Trio gave out with swing and sweet, polkas, schottisches, ballads, and a bit of everything else.



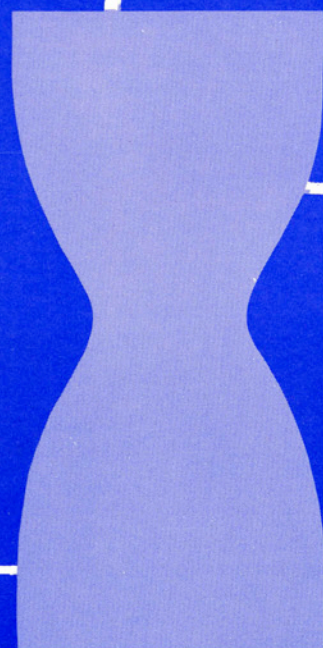

ROTC

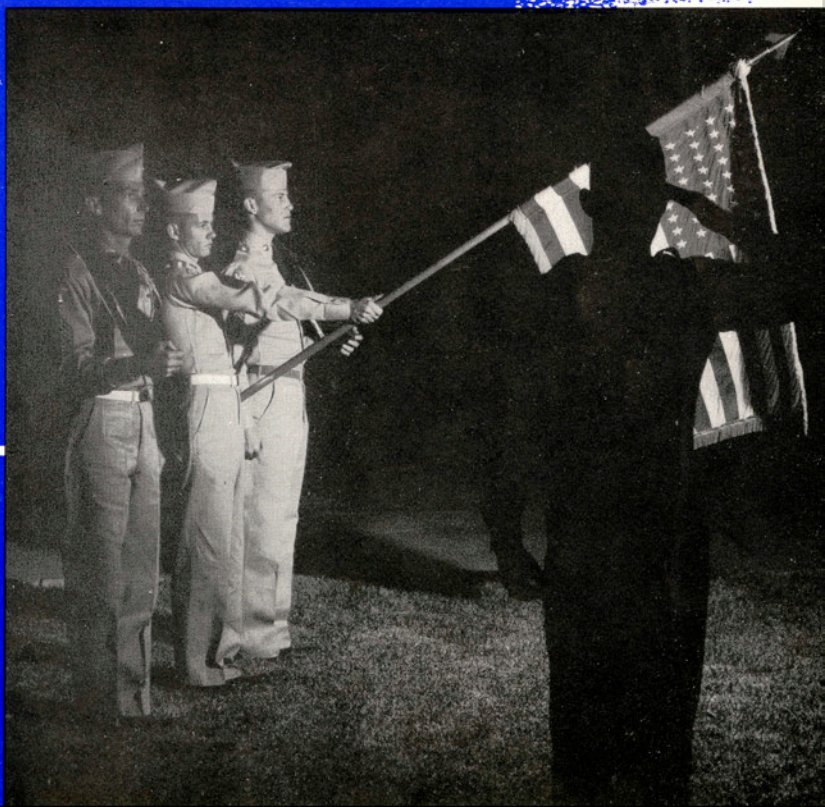



Louie Weiss, Roy Doubrava, Joe Green, Jackie Stephenson, David Hicks, David Schott. (Not pictured: Knut Johansen)

CADET STAFF

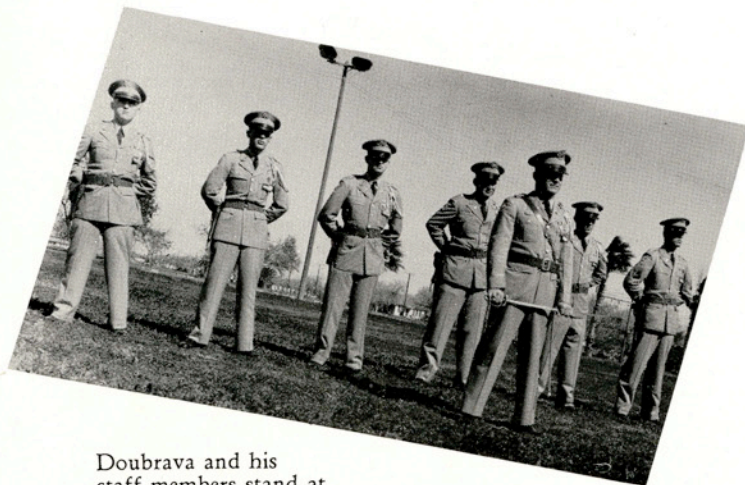

Doubrava and his staff members stand at parade rest during a review.

ROY DOUBRAVA*Cadet Colonel*
 JACKIE STEPHENSON
*Cadet Lieutenant Colonel*
 DAVID HICKS*Cadet Major*
 Cadet Captains:
 LOUIE WEISS*Personnel*
 DAVID SCHOTT*Intelligence*
 KNUT JOHANSEN*Operations*
 JOE GREEN*Supply*



HEADQUARTERS COMPANY

Commanding Officer Bill Putty
 Executive Officer Everard McDowell
 First Sergeant Danny Wells
 Supply Sergeant Buddy Thormaehlen



Cadet Colonel Roy Doubrava receives his Distinguished Military Student medal from President E. H. Poteet during the January Review. Other DMS's waiting to receive their medals are Jackie Stephenson, David Hicks, Knut Johanson, Robert Lansford, and Bill Putty. Not pictured are Harold Holden, Everard McDowell, Cal Hutzler, and Arvis Powell.

John Sutton displays the usual reaction to demerits . . . these are for a rifle that wasn't quite clean.





COMPANY A

Commanding Officer	James Stephens
Executive Officer	Ted Dockery
First Sergeant	Joe Holcomb
Supply Sergeant	William Talbutt



Sergeant First Class James Bryant and Master Sergeant Loyle Stewart inspect student rifles at the Armory.



Cadet Ladies for 1957-58 are Jane Cabaniss, Kay Ashworth, Georgia Green, Grace Butler, Tommy Barnes, and Jean McKim.





COMPANY B.

Commanding Officer	Arvis Powell
Executive Officer	Bobby Secrest
First Sergeant	Dale Barr
Supply Sergeant	Butch Walker



"A" Company snaps eyes right as Dr. Poteet, accompanied by Roy Doubrava, troops the lines.



Darryl Bettge and John Barnett practice sending messages over a short-distance receiver-transmitter.





COMPANY C

Commanding Officer Cal Hutzler
 Executive Officer Billy Kromer
 First Sergeant Wayne Frerking
 Supply Sergeant Nolan Kunkel



Joe Frerking, Jack Clark, and Alvin Marshall prepare their rifles for inspection. Much elbow grease goes into the shine of the immaculate weapons.



Student and faculty officers and the Cadet Ladies form a reception line in the Gray Room to greet guests at a tea in honor of the Ladies.





BAND COMPANY

Commanding Officer	Robert Lansford
Executive Officer	Robert Lobaugh
First Sergeant	Charlie Bryan
Supply Sergeant	McHayden Dillard



Joe Green, a June graduate, is fitted for his Army uniform.



Knut Johanson and Clayton Morgan operate a radio-teletype set.



COLOR GUARD

Pat O'Neal, Harold Holden, Billy White, and William Sherman carry the colors for the A&I Cadet Corps.



RIFLE TEAM

FIRST ROW:

Rayford Brewer, James Nolen, Lawrence Woodman, Jack Knight, Dean Chamrad, Pat O'Neal.

SECOND ROW:

Sgt. Loyle Stewart, Glen Taylor, James Richardson, John McCoy, Wayne Odom, Joe Dorroh.





JANE CABANISS was named Honorary Cadet Colonel of the A&I ROTC Corps and reigned as Queen of the annual Military Ball. She is shown here with escort, Cadet Colonel Roy Doubrava, just after the presentation ceremony.

Cadets and dates danced to the smooth and swinging music of Billy Mays and his orchestra amid a panorama of colors.





GRACE BUTLER, Honorary Cadet Captain of Band Company, escorted by Company Commander ROBERT LANSFORD.



TOMMIE BARNES, Honorary Cadet Captain of Headquarters Company, escorted by Company Commander BILL PUTTY.



"Moonglow," the first dance after the presentation ceremony, was reserved to the Cadet Ladies and their escorts.



KAY ASHWORTH, Honorary Cadet Captain of Company A, escorted by Company Commander JIM STEPHENS.

JEAN McKIM, Honorary Cadet Captain of Company B, escorted by Company Commander ARVIS POWELL.



Edwene Gaines and Donald Coltrin help themselves to the refreshments; Buddy Moose and McHayden Dillard laugh it up while waiting their turns.

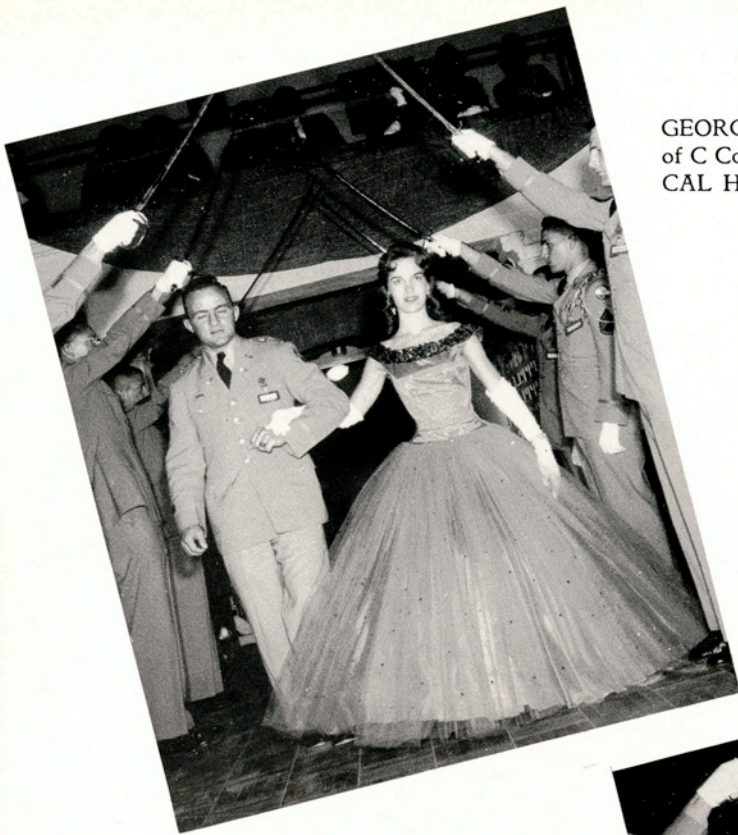

GEORGIA GREEN, Honorary Cadet Captain of C Company, escorted by Company Commander CAL HUTZLER.



JANE CABANISS, Honorary Cadet Colonel, escorted by Cadet Colonel ROY DOUBRAVA.



The photographer's flash catches weary dancers resting up during intermission. (Notice the shed shoes!)

FEB 11

4	INTERSCHOLASTIC PLANNING COMM	CORD RM
630-7	JR CLASS	CONF RM
7-8	PHI ALPHA THETA	203-4
730-10	NEWMAN CLUB	CONF RM
6	DELTA THETA	301
8-10	DATELESS DANCE	BALLRM
530	GOV BOARD	202
6	STUDENT COUNCIL	304
5	LANTANA FLOA	

← PAINTINGS BY CALIFORNIA ARTISTS →

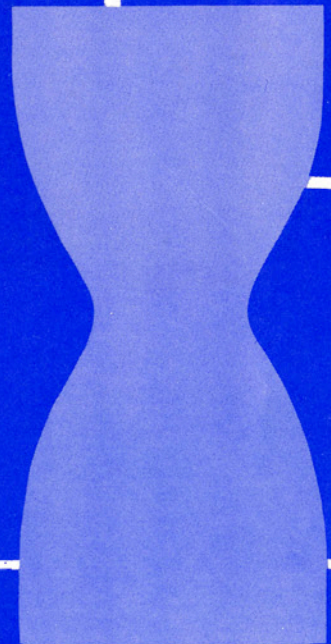

ORGANIZATIONS

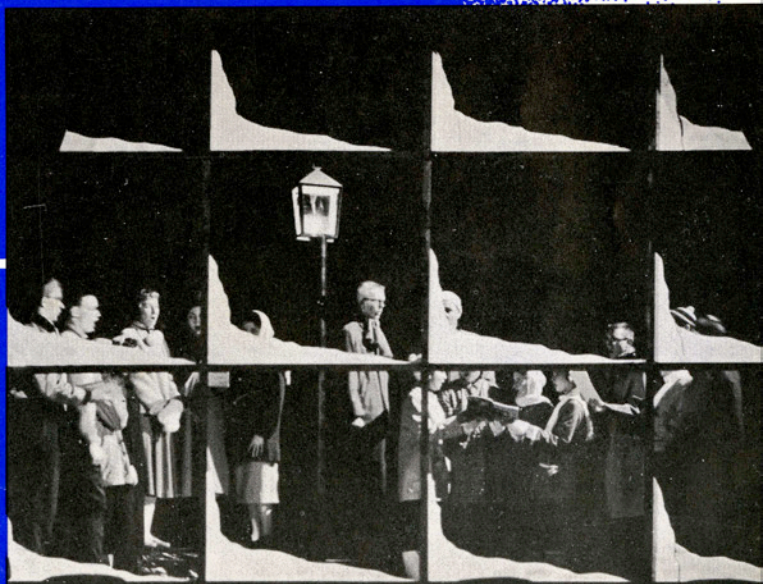

STUDENT COUNCIL

The Student Council is the core of student government at A&I. Headed this year by Bill Kell, the organization strives, as always, to handle problems arising among students and to keep the governmental machine well oiled.



FROM LEFT: Dr. W. H. Leckie, T. Gilbert Burrell, Judy Kimble, Dudley Campbell, Bill Kell, Kate Clarkson, Bud Merka, Kay Cramer, Tom Luce.

OFFICERS

President

BILL KELL

Vice-President

DUDLEY CAMPBELL

Secretary-Treasurer

KATE CLARKSON

Reporter

T. GILBERT BURRELL

Female Representative

JUDY KIMBLE

Male Representative

BUD MERKA

Sponsors

WILLIAM LECKIE

JOE E. BROWN



Santa Jernigan promised good grades to Charlie Bryan, Kay Ashworth, Bill Kell, Bobbie White, Bud Merka, and Carol Sparks for hosting the Student Council-Governing Board Christmas party.



FIRST ROW:

Rollin Smith, Lorraine Olsen, Lawrence Ray Emerson, Jan Hotchkiss, Stevens Herbst.

SECOND ROW:

Betsey Langford, Ray Henry, Jerry Ryan, Joe Baker, Barbara Jo Palmer.

THIRD ROW:

Leo Canion, Manon Ray, Ben Cline, James Schulze, Bill Hollingshead, Melba Atzenhoffer, Bob Austin.

FOURTH ROW:

Joe Frerking, Robert Lansford, Nolan Kunkel, Dr. Leo Bailey, Bill Putty, Paul Treptow, George Vaughan.

ADVISORY BOARD

Any organization on the campus is entitled to a representative on the Student Council Advisory Board. The board acts as a screening body for the Student Council. It discusses problems submitted by organizations and students and refers them to the Student Council.

OFFICERS

President
LAWRENCE RAY EMERSON
Vice-President
ROBERT LANSFORD
Secretary-Treasurer
JAN HOTCHKISS
Parliamentarian
JOE BAKER
Reporter
BILL PUTTY
Sponsors
DR. LEO BAILEY
PAUL TREPTOW
GEORGE VAUGHAN, JR.



FIRST ROW: Marvin Luce, Carol Sparks, Charlie Bryan, Bobbie White.
 SECOND ROW: Kay Ashworth, Mrs. Carrie Lee Bishop, Dr. E. H. Poteet, Al Brieger, Jane Cabaniss.

STUDENT UNION GOVERNING BOARD

The Student Union Governing Board is a joint student-faculty group which provides recreational activities of both cultural and social interest for the students of A&I.

OFFICERS

- President*
BOBBIE WHITE
- Vice-President*
CHARLIE BRYAN
- Secretary*
JANE CABANISS
- Reporter*
MARVIN LUCE
- Director*
AL BRIEGER

Governing Board members Jane Cabaniss, Kay Ashworth, Marvin Luce, and Charlie Bryan pack to go to Dallas for the Regional Student Unions Convention at SMU. Al Brieger oversees the job.





FIRST ROW:
 Georgia Green, Kate Clarkson, Ann Lewis, Pat Schmitt, Lou Ann Thompson.
 SECOND ROW:
 Mary Kaye Meek, Jane Cabaniss, Sandra Moss, Nancy Bass, Manon Ray, Mary Harborth, Kay Lynn Gregg, Bobbie White, Sheri Lynn Poignee, Jean McKim.

DELTA THETA SORORITY

OFFICERS

MANON RAY	<i>President</i>
LOU ANN THOMPSON	<i>Vice-President</i>
SANDRA MOSS	<i>Secretary</i>
NANCY BASS	<i>Treasurer</i>
JANE CABANISS	<i>Pledge Captain</i>
MARY JANE HARBORTH	<i>Pledge Captain</i>
KAY LYNN GREGG	<i>Reporter</i>
MARY KAYE MEEK	<i>Chaplain</i>

Delta Theta was established on the A&I campus in 1929. Emphasis is placed on friendship, high scholarship, and loyalty to A&I. Members are accepted by invitation during Rush Week.



FIRST ROW:

Lucille Callaway, Glenda Ortolon, Barbara McNair, Barbara Cockrell, Beverly Bates.

SECOND ROW:

Judy Mika, Aggie Liberty, Pat Garrett, Joanna Rossington, Kay Cramer, Joan Westmoland, Sue Bass, Peggy Brown, Doris Ann Brown, Bridget Richards.

DELTA THETA PLEDGES

OFFICERS

BARBARA COCKRELL	<i>President</i>
JOAN WESTMOLAND	<i>Vice-President</i>
GLEND A ORTOLON	<i>Secretary-Treasurer</i>
JUDY MIKA	<i>Song Leader</i>



FIRST ROW:

Carol Sparks, Jan Hotchkiss, Jackie Stewart.

SECOND ROW:

Beth Baker (sponsor), Vivian Barth, Lorraine Olsen, Ellie Burkhardt, Donna Taylor (sponsor).

BETA GAMMA SORORITY

OFFICERS

JAN HOTCHKISS	President
VIVIAN BARTH	Vice-President
ELEANOR BURKHARDT	Secretary
JACKIE STEWART	Treasurer
LORRAINE OLSEN	Rush Captain

The purposes of Beta Gamma are to foster friendships and to develop ethical character and social standards. Membership is by invitation extended during Rush Week. The members are active in campus activities.



FIRST ROW:

Farris Schmidt, Sue Ann Sturdivant, Betty Trapp.

SECOND ROW:

Elaine Elliff, Suzanne Johnson, Bootie Gandy, Barbara Carey, Barbara Ann Barber.

THIRD ROW:

DeLois Armstrong, Judy Rice, Nancy Martin, Sharyl Duntten, Patty Browning, Kaye Townsend, Mary Martha Dismukes, Norma Norris, Barbara Harris, Villa Harris, Jackie Wilson.

BETA GAMMA PLEDGES

OFFICERS

BOOTIE GANDY	<i>President</i>
SUZANNE JOHNSON	<i>Vice-President</i>
BARBARA CAREY	<i>Secretary</i>
SHERYL DUNTEN	<i>Treasurer</i>
BARBARA ANN BARBER	<i>Reporter</i>



FIRST ROW:

Kathy Davenport, Kaki Martin, Judy Walton.

SECOND ROW:

Faye Bible (sponsor), Rosa Lee Medlin, Lucille Briggs, Jan Burnett, Norma Thomas, Betsey Langford.

ALPHA SIGMA SORORITY

OFFICERS

NORMA THOMAS	<i>President</i>
KAKI MARTIN	<i>Vice-President</i>
KATHY DAVENPORT	<i>Secretary</i>
ROSA LEE MEDLIN	<i>Treasurer</i>
BETSEY LANGFORD	<i>Rush Captain</i>
NINA CLARK	<i>Rush Captain</i>
JAN BURNETT	<i>Reporter and Historian</i>
JUDY WALTON	<i>Parliamentarian</i>

Alpha Sigma is the oldest of the three sororities on the A&I Campus. It was first organized in 1927. Members are selected by invitation during Rush Week. The girls are active in campus activities, both social and scholastic.



FIRST ROW:

Martha Lee Balzer, Joye Allen.

SECOND ROW:

Janice Hoff, Doris Burke, Mary Jo Rasor.

THIRD ROW:

Wray Nell Evans, Brenda Abney, Carol Henson, Nancy Williams, Judy Brown, Jimmy Lee Rose, Janice Strawn.

ALPHA SIGMA PLEDGES

OFFICERS

JIMMIE LEE ROSE *President*
 JANICE HOFF *Vice-President*
 BRENDA ABNEY *Secretary*

NANCY WILLIAMS *Treasurer*
 CAROL HENSON *Reporter*
 JOYE ALLEN *Song Leader*



FIRST ROW: Carl Glass, Billy White, Jackie Stewart, Dick Richards, Leonard Speer.
 SECOND ROW: Pat Leyendecker, Bill Brooks, Charles Janes, Arvon Ewing, Ronnie Jones, Charles Yoder.
 THIRD ROW: Ray Childress, Don Hittson, Jimmy Kirksey, McHayden Dillard, Eddie Rutledge, Raymond Lucas.

KAPPA SIGMA NU

OFFICERS

- President*
CARL GLASS
- Vice-President*
BILLY WHITE
- Secretary-Treasurer*
JOE JOHNSON
- Pledge Captain*
RONNY JONES
- Parliamentarian*
DICK RICHARDS
- Historian*
ARVON EWING
- Corresponding-Secretary*
CHARLES MacNELLY
- Sweetheart*
JACKIE STEWART

Kappa Sigma Nu, organized in 1936, is one of two active social fraternities on the A&I campus. Membership in the organization is by invitation only. The fraternity takes part in both service and social activities.

CPL lineman hangs the Kappa Sig Homecoming sign between two palms.





FIRST ROW: Archie Zabel, Barton Dailey, Norma Reed, Harry Gallenkamp, Dr. E. V. Ruhke.
 SECOND ROW: Tommy Haley, Robert Richardson, David Zabel, Timmy Prater, Allen Tarbutton, Bill Kell, C. W. Kromer.

TAU DELTA CHI

Tau Delta Chi was organized this year as a service fraternity whose members strive to create a brotherly spirit among members, to improve their scholastic standing, and to add to the social life on the A&I campus.

OFFICERS

- | | | | |
|-----------------------|------------------|-------------------------|-------------|
| <i>President</i> | HARRY GALLENKAMP | <i>Pledge Master</i> | FRED RIGBY |
| <i>Vice-President</i> | BARTON DAILEY | <i>Parliamentarian</i> | DAVID ZABEL |
| <i>Secretary</i> | EARL HAMILTON | <i>Sergeant-at-Arms</i> | TOMMY HALEY |
| <i>Treasurer</i> | ALTON LYNCH | <i>Reporter</i> | JAMES TALLY |



Fraternity brothers, sponsors, and Norma Reed, sweetheart, pose with the trophy which Tau Delta Chi donated for use as first prize in the Lantana Campus Decorations Contest.

ALPHA PHI OMEGA



FIRST ROW: Bill Putty, Charlie Bryan, Joe Frerking, Jamie Falvella, Danny Wells, Louie Weiss.
 SECOND ROW: Dan Dague, Johnny Cummings, John Sutton, Bill Hollingshead, Ken Naumann, Jim Wither, Arthur Burgoyne, Lucas Hinojosa, Charles Yoder.
 THIRD ROW: Jaime Gonzalez, Henry Ebert, Dr. George Coalson, Charles Hunnicutt, Glenn Taylor, Byron Russell, Hugh Cavitt, Jerry Callison, John Nauer.
 FOURTH ROW: Francis Johns, Ross Weber, Allen Tarbutton, Tom Luce, E. A. Thormaehlen, Marion Walker, Albert Holub, Charles Rachui, Buzzy White.



E. J. the D-J, Joe Frerking, Charlie Bryan, Danny Wells, and Buzzy White watch Jamie Falvella pick the music at the APO Record Hop.

APO is a national service fraternity composed of former members of the Boy Scouts. Members work to better college life in many ways.

OFFICERS

<i>President</i>	JOE FRERKING	<i>Sergeant-at-arms</i>	BUZZY WHITE
<i>Vice-President</i>	DANNY WELLS	<i>Reporter</i>	CHARLIE BRYAN
<i>Secretary</i>	BUDDY THORMAEHLEN	<i>Parliamentarian</i>	TOM LUCE
<i>Treasurer</i>	HENRY EBERT	<i>Advisers</i>	LT. HAROLD WOOD DR. GEORGE COALSON
<i>Alumni Secretary</i>	ALBERT HOLUB	<i>Sweetheart</i>	JAMIE FALVELLA

CAP & GOWN SOCIETY

The Cap and Gown society is an honorary scholastic organization which was organized on the A&I campus this year. It is open to senior women students only.

OFFICERS

President

BETTY KEBLER

Vice-President

DOROTHY POGUE

Secretary

LOUISE RUNNELS

Treasurer

BARBARA HARRIS

Chapter Editor

JOHNNIE SUE TRUE

Historian

NANCY BLAISDELL

Chapter Director

MRS. CARRIE LEE BISHOP

Sponsors

DR. WREATHY AIKEN

MRS. EVELYN HERRINGTON



Charter members of the Cap and Gown Society during initiation.

FIRST ROW: Betty Kebler, Barbara Harris, Nancy Blaisdell, Mrs. Carrie Lee Bishop.

SECOND ROW: Dorothy Pogue, Dr. Wreathy Aiken, Mrs. Evelyn Herrington, Shirley Clarke, Ann Dayton, Johnnie Sue True.



ALPHA CHI

OFFICERS

President
LARRY BIDDISON
Vice-President
KATY GRIMM
Recording Secretary
LEATRICE KOCH
Corresponding Secretary
KAY JANAK

Reporter
CARRIE FAYE NOLEN
Sponsors
J. R. MANNING
MISS DOROTHY GASTON
MRS. LAURYN MIZELL

FIRST ROW:

Orileen Wilson, Larry Biddison, Joe Brophay, Nancy Blaisdell, Louise Runnels, Donald Patrick.

SECOND ROW:

Dr. J. R. Manning, Dorothy Pogue, Everard McDowell, Leatrice Koch, John Danner, Jane Cabaniss, Elaine McCullough, Mrs. Carrie Faye Nolen.

THIRD ROW:

Hector Arredondo, Kay Janak, William Southerland, Rosilyn Range, Donald Thomas, Dorothy Stoops, Mary Gandy.

FOURTH ROW:

Edward McDowell, Robert Herrington, Dwight James, Nolan Kunkel, Arthur Onken, James Warren.



KAPPA OMICRON PHI



FIRST ROW: Shirley Clarke, Jan Hotchkiss,
Melba Atzenhoffer, Dorothy Pogue, Lucille Briggs.
SECOND ROW: Wray Nell Evans, Dr. Wreathy Aiken, Rosilyn Range,
Louise Runnels, Kaki Martin, Donna Wilson, Betty Trapp.

Kappa Omicron Phi, national honorary home economics fraternity, was founded by Hettie M. Anthony in 1922. Membership is determined by scholarship. Members work to cultivate friendship with members of the 36 other chapters in the United States.

OFFICERS

President
MELBA ATZENHOFFER
Vice-President
DOROTHY POGUE
Recording Secretary
SHIRLEY CLARKE
Corresponding Secretary
LUCILLE BRIGGS
Treasurer
LOUISE RUNNELS

Distaff Reporter
DOROTHY IVES
Alumnae Organizer
ROSILYN RANGE
Founder's Day Chairman
WRAY NELL EVANS
Sponsor
DR. WREATHY AIKEN



Tommie Barnes and Ann Lewis serve at a practice tea in a homemaking class.

SIGMA TAU

Sigma Tau is a national honorary engineering fraternity which was founded at the Engineering College of the University of Nebraska. The local chapter was accepted in 1956. Its members are those junior and senior engineers who are in the top one-third of their classes.

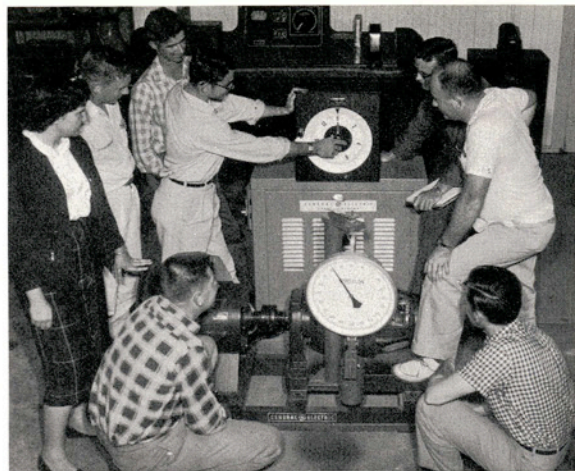

Donald Thomas discusses the settling rotostat control on a motor with other Sigma Tau members.

OFFICERS

<i>President</i>	<i>Secretary</i>
BILL STEVENS	DON THOMAS
<i>Vice-President</i>	<i>Treasurer</i>
LEE TROOP	ROBERT REED
<i>Sponsor</i>	
C. V. MOONEY	



FIRST ROW: Robert Reed, John Rohmfeld, Louis Thing, Wynetta Ford, Donald Thomas, C. V. Mooney.
 SECOND ROW: Oscar Cabra, Harley McDonald, Robert Wetherold, M. A. Prazak, Robert Gaertner, Donald Beckmann, Bob Bogusch, Maston Wolfe.
 THIRD ROW: Frank Tyson, John A. Smith, Robert Waer, Jesse L. Stuart, Charles Marquart, David Kerr, Larry Harvey, Jack Carnal, Matt Muratta.
 FOURTH ROW: Bill Stevens, Jesse Harris, Philip Hudson, Robert Cleveland, Terrell Cook, LeRoy Troop, Eugene Ellington.



FIRST ROW: Carol Sparks, Elva Trevino,
 Ted Davenport, Mary Orme, John Danner, Sue Cline.
 SECOND ROW: Mrs. Josephine Moran, Lewis Hagar, Drew
 Shankle, E. L. Brown, Bill Putty, Charles Dunham, Larry Biddison, Dr. Albert Johnson.

ALPHA PSI OMEGA

Carol Sparks as Jayne Mansfield dominates this picture taken at the Footlights Club Alpha Psi Hallowe'en Party.



Alpha Psi Omega is the national dramatics fraternity. It is organized for the advancement of the dramatic arts in education and recreation.

OFFICERS

- Director*
TED DAVENPORT
- Stage Manager*
JOHN DANNER
- Business Manager*
ELVA TREVINO
- Honorable Prompter*
CAROL SPARKS
- Inner Guard*
MARY ORME
- Honorable Playwright*
BUD MERKA
- Sponsors*
ALBERT JOHNSON
MRS. JOSEPHINE MORAN

ALPHA TAU ALPHA

Alpha Tau Alpha is a national agricultural education fraternity. The Mu chapter was installed at A&I in 1934. Membership is attained by invitation only, and is based on high scholastic standards and leadership in the field of agriculture.

OFFICERS

<i>President</i>	<i>Reporter</i>
RAY HENRY	JOE CORREA
<i>Vice-President</i>	<i>Sponsors</i>
LAWRENCE EMERSON	DR. LEO BAILEY
<i>Secretary</i>	DAVID NEHER
ALBERT McGUILL	PAUL CHILEN
<i>Treasurer</i>	F. B. WINES
JACKIE DUNKIN	



S. V. Burks gives advice to student teachers Robert Lansford, Lewis Dillon, and Lawrence Ray Emerson as Professor F. B. Wines listens in.

FIRST ROW: David Neher, Dudley Campbell, Kate Clarkson, Ray Henry.
 SECOND ROW: Dean Chamrad, Larry Erler, George Carpenter, Jim Warren, Leo Canion, Lawrence Emerson.
 THIRD ROW: Melrose Nitsche, Weldon Drapela, Albert McGuill, Arthur Onken, Richard Smith, F. B. Wines.
 FOURTH ROW: L. A. Malechek, Tom Luce, Nolan Kunkel, Joe Correa, Robert Lansford, Bobby Tumberlinson, Dr. Leo Bailey.





MEMBERS

Bill Arrington
 David Mulder
 Albert Holub
 Jim Marcum
 Lee Pohl
 Jimmy Stewart
 Ronnie Miley
 Kay Kanipe

Marion Hunt
 Jane Cabaniss
 Margaret Medders
 Bette Neeley
 Deana Hellums
 Billie Beth Manning
 Martha Coleman
 Judy Mika

Director:
 LAWRENCE McQUERREY

MADRIGAL SINGERS

SONGLIGHTERS

MEMBERS

Billie Beth Manning
 Pat Yeager
 Martha Coleman
 Jane Cabaniss
 Kay Kanipe
 Jim Marcum
 Jimmy Stewart

Both the Madrigal Singers and the Songlighters are popular with student audiences and have figured prominently in many programs away from the campus. Requests for their participation are greater than time will permit them to fill.





A CAPPELLA CHOIR

FIRST ROW
 Virginia Johnson
 Barbara Nelson
 Jane Cabaniss
 Bette Neeley
 Ronald Beakley
 Ronnie Miley
 Elwin Petersen
 Marvin Luce
 Patrick Carson
 Ernest Ford
 Jessica Luckie
 Judy Mika
 Barbara McNair

SECOND ROW
 Velma Wilson
 Nancy Blaisdell
 Judy Brown
 James Vinger
 Mickey Chamberlain
 Lee Pohl
 Steve Gassaway
 Patricia Schmitt
 Martha Coleman
 Pat Yeager

THIRD ROW
 Eva Pena
 Marion Hunt
 Jane Waddell
 Sharon Speer
 Kay Kanipe
 James Stewart
 Severo Bustos
 Nicholas Valdez
 Kathleen Wilson
 Elaine Elliff
 Billie Beth Manning

FOURTH ROW
 Orilen Wilson
 Susie Knaggs
 Virginia Vollmering
 Margret Medders
 Gene Drabek
 James Marcum
 Jack Knight
 Albert Holub
 Buzzy White
 Thomas Monroe
 Lou Ann Thompson
 Kathie Buckle
 Martha Kay Philen

Director: LAWRENCE H. McQUERREY

OFFICERS

President ALBERT HOLUB
Vice-President VIRGINIA VOLLMERING
Secretary BILLIE BETH MANNING
Business Manager RONNIE MILEY

Among A&I's oldest and best known organizations is the A Cappella Choir. Made up of selected voices from all divisions of the college, it appeared in numerous programs on the campus. In the spring, it went on tour, visiting a number of South Texas towns. It has also appeared at major music association meetings within the state and has presented programs in other states and in Mexico.

A & I CONCERT BAND

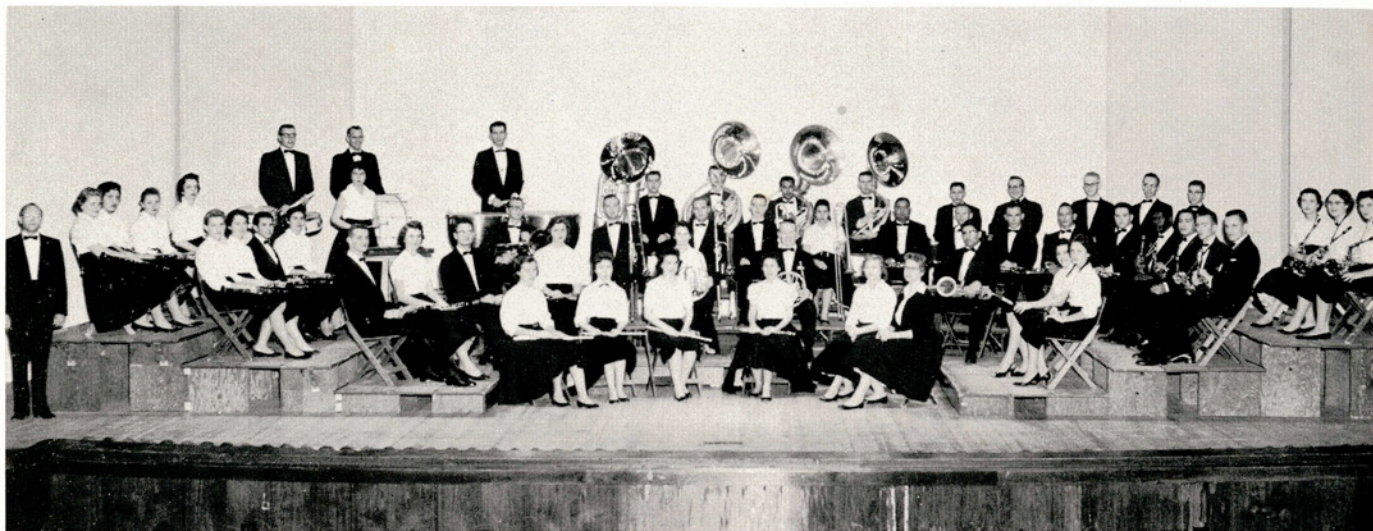

Director: JOHN W. KINCAID

FLUTES

Kaye Riebschlager
 Carlene Stacy
 Margaret Munn
 Kay Janak

B-FLAT CLARINETS

Paul Reid
 Eleanor Johanson
 Leroy Walther
 Janice Wilson
 Dorothy Gabbert
 Ninfa Vidaurri
 Spencer Ledlow
 Elvis Garcia
 Juan Torres
 Elia Cabrera
 Margarite Kay
 Nancy Williams

OBOES

Rosa Lee Medlin
 Edwene Gaines

BASSOON

Ernest Ford

E-FLAT CLARINET

Joye Allen

ALTO CLARINET

Anita Pena

BASS CLARINET

Jo Ann Barth
 Mary Vera

BARITONE SAXOPHONE

Joe Alvarado

ALTO SAXOPHONES

Ollie Gene Burnett
 Richard Campbell
 Severo Bustos
 James Turner
 Finley James
 Irma Yguerabide

TENOR SAXOPHONES

Carol Henson
 Joy Davis
 Martha Kay Philen

CORNETS

Nick Valdez
 Ralph Waters
 Angel Herrera
 Terry Garrett
 Domingo Carrillo
 Sam Galvan
 Sammy Rocha
 Fidel Saenz
 Donnell Hewett
 David Mulder
 Walter Lubojacky

FRENCH HORNS

Charles Gilmore
 Norma Thomas

TROMBONES

Matthew Prazak
 Clayton Morgan
 Margot Garcia

BARITONES

Dan Stacy
 Earl Nickles

TUBAS

Joe Johnson
 Bill Grimm
 William Rojas
 Walter Smith

PERCUSSION

Gilbert Graves
 John Nauer
 Bill Cunningham
 Betsey Langford
 Bob Woolsey
 Joe Canales

TRUMPET SECTION

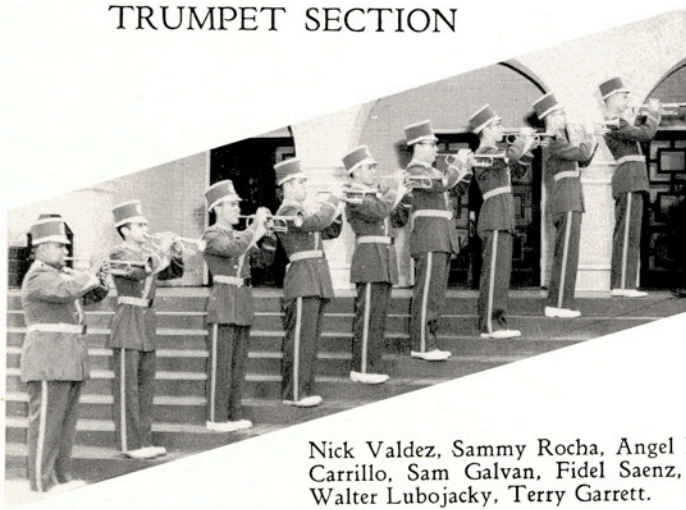

Nick Valdez, Sammy Rocha, Angel Herrera, Domingo Carrillo, Sam Galvan, Fidel Saenz, Donnell Hewett, Walter Lubojacky, Terry Garrett.



FIRST ROW: Mark Abernathy, Dr. R. E. Yerick, David Johnson, Lois Wiegand, Cecil Danford.
 SECOND ROW: Wiley Barton, Lyndon Roth, Bob Wetherold, George Kain, James Baker, Dwayne Inmon, Dr. Fred Garland.
 THIRD ROW: Dick Richards, L. G. Rosales, B. W. Brooks, R. Fernandez, Philip Hudson, Jim Farley, Jack Nevilles, John Rohmfeld.

OFFICERS

- President*
GEORGE KAIN
- Vice-President*
CLYDE GREENLEES
- Secretary*
JOHN ROHMFELD
- Treasurer*
PHILLIP HUDSON
- Reporter*
DAVID JOHNSON
- Parliamentarian*
BOB WETHEROLD
- Sponsor*
DR. R. E. YERICK

AMERICAN CHEMICAL SOCIETY

The A&I Student Affiliate Chapter of the American Chemical society strives to secure the intellectual stimulation that arises from professional association, to foster a professional spirit among the members, and to instill a professional pride in chemistry and chemical engineering.

Fouad Salim Hammoud prepares a compound to be used in organic chemistry laboratory.

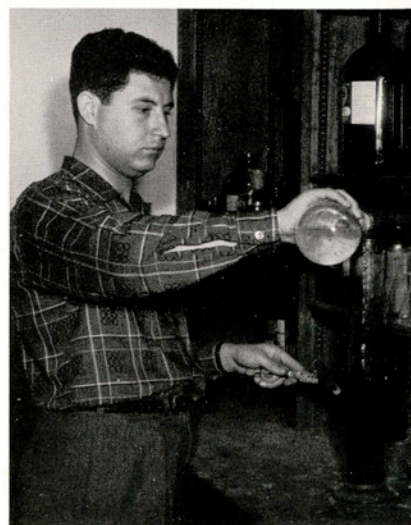



FIRST ROW: Kenneth Spiegelhauer, Jimmy Sparks, Dwight James, Dr. Richard Dale.
 SECOND ROW: Garvis Fenwick, William Yeager, George Lopez, W. E. Felton, Robert Olin, Robert Lopez.
 THIRD ROW: John Snoeberger, Robert Staffel, Nathan McRae, Edward McDowell, Robert Lobaugh.

MARKETING CLUB

OFFICERS

President

JIMMY SPARKS

Vice-President

W. E. FELTON

Secretary-Treasurer

ROBERT STAFFEL

Parliamentarian

KENNETH SPIEGELHAUER

Reporter

BILLY FELTON

Sponsors

DR. RICHARD DALE

D. C. BAKER

The Marketing Club was organized by a group of students at A&I who are interested in gaining knowledge in the field of marketing. First-hand knowledge of marketing is obtained by visiting nearby ports and other centers of commerce, also by inviting experts in their fields to speak to the club.

ROTC OFFICERS' CLUB



FIRST ROW: Bill Putty, Louis Weiss, Jim Stephens, Melrose Nitsche, Cal Hutzler.
 SECOND ROW: Corky Crane, Everard McDowell, Jackie Stephenson, Joseph Schott, Robert Lobaugh, Ray Henry, Lawrence Emerson, Bill Foran, Ken Whitten.
 THIRD ROW: Knut Johanson, Roy Doubrava, Paul Secrest, Joe Green, Melvin Grones, Don Dean, Bennie Olsovsky, Sid Hoermann.
 FOURTH ROW: David Hicks, Joe Johnson, John Nee, Robert Lansford, Wallace Sloan, Bob Whatley, Albert McGill.

Tommie Barnes serves Joe Johnson as Georgia Green and Jane Cabaniss look on during a tea honoring the cadet ladies.



OFFICERS

- President*
JOSEPH SCHOTT
Vice-President
ROY DOUBRAVA
Secretary
EVERARD McDOWELL
Treasurer
CAL HUTZLER
Sponsors
LT. COL. PAUL DAVIS
CAPT. JACK YOUNGBLOOD

The ROTC Officers' Club is a social organization, helpful in that it gives the future officer an idea of the manner in which he is to conduct himself while serving in the United States Army.

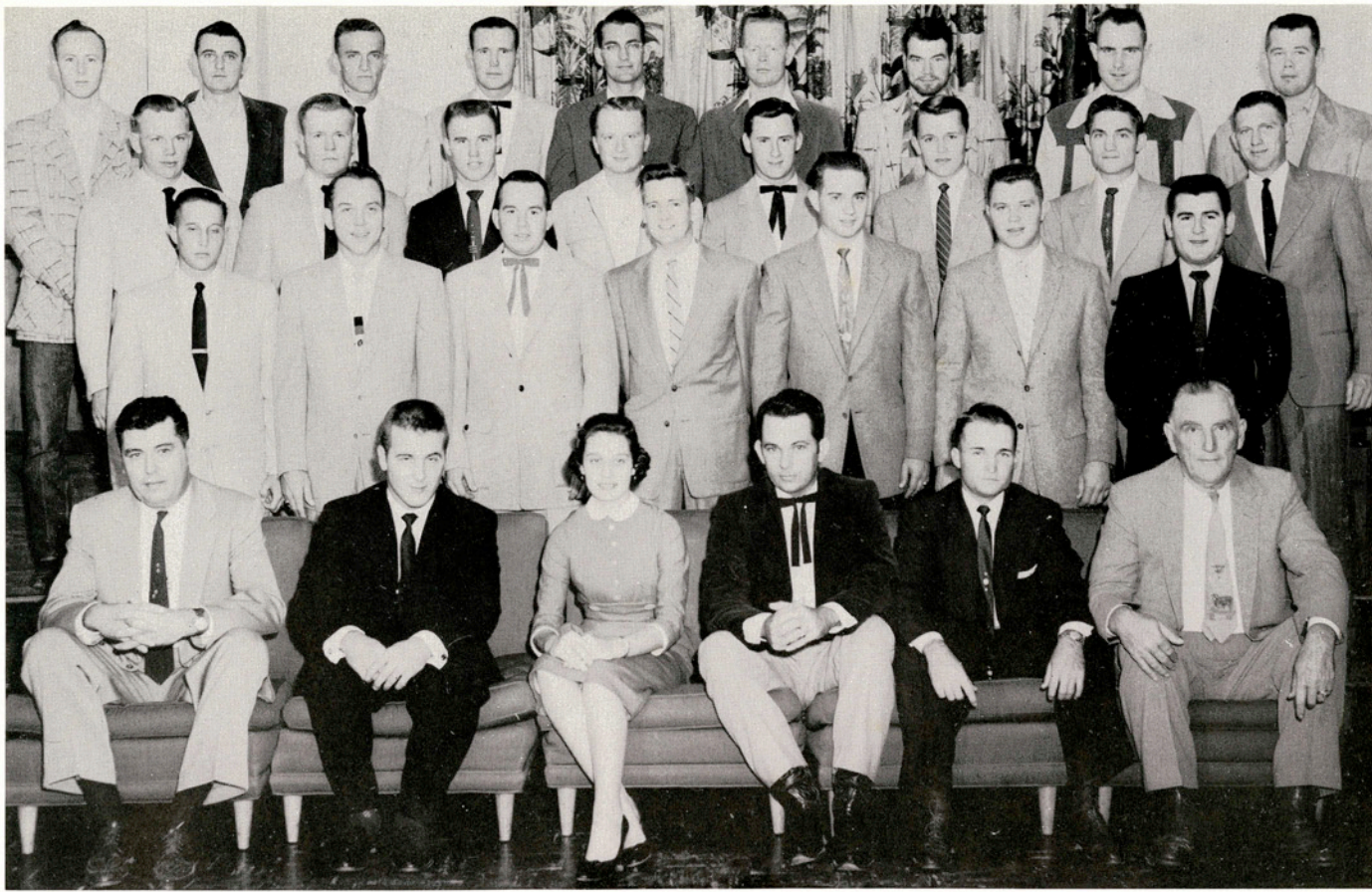

FIRST ROW: Dr. Carlos Schoettle, Joe Baker, Elaine McCullough, Jim Warren, Everard McDowell, R. J. Cook.
 SECOND ROW: Dean Chamrad, Frank Wahl, Jerry Garrett, Leo Canion, Gordon Russell, Rollin Smith, Lucas Hinojosa.
 THIRD ROW: Kenneth Witten, William Jancha, Larry Erler, Melvin Grones, John Muckleroy, Lacy Pogue, Henry Munk, Ray Henry.
 FOURTH ROW: Perry Martin, Stanley Brittain, Nolan Kunkel, Bob Mangelberger, Glen Crossland, Thom Nuchols, Charlie Pirtle, Melvin Thompson, Bobby Whatley.

OFFICERS

- President*
JOE BAKER
- Vice-President*
JIM WARREN
- Secretary*
LAWRENCE RAY EMERSON
- Treasurer*
RAYMOND RENTZ
- Reporter*
CHARLIE PIRTLE
- Parliamentarian*
BOBBY WHATLEY
- Yell Leader*
BILL ARRINGTON
- Song Leader*
PERRY MARTIN
- Pitchfork Wielder*
BUTCH SMITH
- Sponsors*
DR. LEO BAILEY
S. V. BURKS
CARLOS SCHOETTLE
R. J. COOK
- Sweetheart*
ELAINE McCULLOUGH

AGGIE CLUB



Donald Menn works in plant propagation project in horticulture laboratory.



FIRST ROW: Andrew J. Kimberlin, Donald Thomas, Frank Tyson, Eugene Ellington, C.V. Mooney.
 SECOND ROW: Thomas Lewis, Gerald Callison, William Cline, Hugh Cavitt, Maston Wolfe, Arvon Ewing.
 THIRD ROW: John Rohmfeld, Byrd Minter, Charles Marquart, Louis Fritz, R. M. Needham, Gilbert Taylor.
 FOURTH ROW: Raul Flores, George Wernette, Bill Knox, Robert Johnson, Durward Sylvester, Stevens Herbst, Carl Glass.

AIME

OFFICERS

President

WILLIAM B. CLINE

Vice-President

GEORGE WERNETTE

Treasurer

STEVENS HERBST

Secretary

T. J. LEWIS

Reporter

BILL DAVID STEVENS

Sponsor

C. V. MOONEY

Program Adviser

T. O. GILSTRAP

Wynetta Ford joins her fellow engineers in a bull session before class.

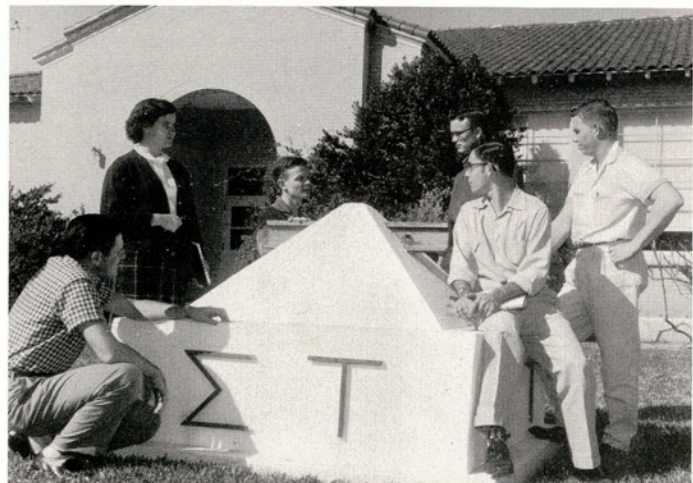

RODEO CLUB



FIRST ROW: Butch Smith, Gayle Thomas, Jack Burkholder, Gen Davidson, Shirley Clark, Elsie Robbins, Valerie Hawley, Barte Smith, Richard Scott, Jim Vernor.

SECOND ROW: Darrell Hargrove, Wayne Foster, Henry Munk, Everard McDowell, Bodie Davidson.

THIRD ROW: Jim Callaway, James Garrison, Lonnie Felts, Jerry Garrett.

FOURTH ROW: Stanley Brittain, Clayton Burns, Dr. Carlos Schoettle, R. B. Brown, Alvis Cardwell, Thom Nuchols, Raymond Rentz, Charlie Pirtle.

The Rodeo Club sponsors a team that competes with other college teams all over the United States. Club members also put on intercollegiate rodeos in the A&I arena, the first one this year being the Homecoming Rodeo in November. Membership in the Rodeo Club is open to all students at A&I.

OFFICERS

President
RAYMOND RENTZ
Vice-President
BODIE DAVIDSON
Secretary
VIRGINIA DAVIDSON

Treasurer
CHARLIE PIRTLE
Reporter
JIM VERNOR
Sponsor
CARLOS SCHOETTLE



Gayle Thomas rides 'em wild as a more safely-seated cowpoke yells encouragement.



FIRST ROW:

Rosa Lee Medlin, Charles Weaver, Kathy Davenport, Lorraine Olsen, Leatrice Koch.

SECOND ROW:

Jerry Chiles, Claire Dorman, Dr. George Coalson, Renee Adame, Barbara Haegelin, Thomas Walther

ROBERT J. KLEBERG HISTORY CLUB

The Robert J. Kleberg History Club bears the distinction of being the first organization founded at A&I. It is open to all students who are interested in history and world affairs. Activities include field trips to places of historical interest.

OFFICERS

President

CHARLIE WEAVER

Vice-President

CLAIRE DORMAN

Secretary-Treasurer

LORRAINE OLSEN

Reporter

KATHY DAVENPORT

Sponsors

DR. GEORGE COALSON

MELVIN MILLER



FIRST ROW: Mike Bryan, Betsey Langford, Bob Austin, Iggie Harvey, Kay Ashworth.
 SECOND ROW: Delmer Ashworth, Dixie Rushing, Carol Henson, John Nauer, Lee Carter, Edwene Gaines.
 THIRD ROW: Bill Kell, Ber Henry, Donald Patrick, Rick Mulinix, Gary Underwood, Otto Bluntzer.

PRESS CLUB



The Press Club extends its efforts toward functions which will benefit A&I and toward student publications such as *The South Texan*, *El Rancho*, and *the Souse Texan*. Plans were laid this year for a campus magazine to be added to the list. College students are presented awards for outstanding achievements at the annual convention of the Texas Intercollegiate Press Association.

OFFICERS
President
 BOB AUSTIN
Vice-President
 RICK MULINIX
Secretary
 BETSEY LANGFORD
Reporter
 IGGIE HARVEY
Sergeant-at-Arms
 DWIGHT JAMES

Sponsor
 DELMER ASHWORTH

Press Club sweetheart Dixie Rushing busses blushing Bob Austin, who has just presented her with roses at the Press Club-sponsored Backward Dance.

HOME ECONOMICS CLUB



FIRST ROW: Mrs. Ophelia Manning, Jan Hotchkiss, Rosilyn Range, Ann Buerger, Arline Trlica, Estella Leal.
 SECOND ROW: Jane Bryant, Wray Nell Evans, Dorothy Pogue, Norma Olson, Doris Burke, Kaki Martin, Donna Wilson, Kate Sheeran, Miss Faye Bible.
 THIRD ROW: Dr. Wreathy Aiken, Jo Ann Roegelein, Gloria Cavazos, Melba Atzenhoffer, Shirley Clarke, Lucille Briggs, Louise Runnels, Betty Trapp.

OFFICERS

- President*
ROSILYN RANGE
- Vice-President*
LUCILLE BRIGGS
- Secretary*
BETTY TRAPP
- Treasurer*
DOROTHY POGUE
- Program Chairman*
PAULA HILLIARD
- Publicity Chairman*
WRAY NELL EVANS
- Reporter*
KAKI MARTIN
- Sponsors*
MISS FAYE BIBLE
MRS. OPHELIA MANNING
DR. WREATHY AIKEN

The Home Economics Club is an organization for all home economics majors, minors, and anyone interested in the field. It takes part in affairs pertaining to the department on both local and state levels.

Manon Ray is presented by Kaki Martin at the Engaged Girls' Tea, sponsored annually by the Home Economics department.



BUSINESS ADMINISTRATION CLUB

OFFICERS

President
ROBERT OLIN
Vice-President
JACK McHANEY
Secretary
PAMELA BELL
Treasurer
DIXIE BURD
Parliamentarian
MILTON KING
Reporter
ANDREA NELSON
Advisory Board Representative
JAMES SCHULZE
Sponsors
DR. J. R. MANNING
CLARK BAKER
DR. RICHARD DALE
LESLIE MELBERN

FIRST ROW:

David Hoppens, Helen Jane Kopecky, Clark Baker, Sharon White, Jimmy Sparks.

SECOND ROW:

Dr. J. R. Manning, Barbara Jo Palmer, Carlos Truan, Kay Janak, Garvis Fenwick, W. E. Felton, Carrie Nolen.

THIRD ROW:

Edward McDowell, Dwight James, James Schulze, Nathan McRae, Louie Weiss, Robert Staffel, William Southerland.

FOURTH ROW:

Robert Herrington, George Lopez, Jerry Miers, Joe Brophy, David Kelly, Charles Forehand, Bill Putty, John Moon.





FIRST ROW:

Annette Gonthier, Dr. Richard Dale, Dixie Burd, Earlyne Bailey, Leslie Melbern.

SECOND ROW:

Fred Morgan, Pamela Bell, Carroll Starnes, Andrea Nelson, Dick Bullajian, Lynn Mayo, Robert Olin, Robert Lopez.

THIRD ROW:

John Snoeberger, William Yeager, Paul Secrest, Jack McHaney, Robert Lobaugh, Roy Ortolon, Rodney Ward.

FOURTH ROW:

Kenneth Spiegelhauer, Bill Foran, Curtis Blackburn, Don Smith, Stuart Alan Awbrey, R. R. Haggerton, Milton King.

BUSINESS ADMINISTRATION CLUB

The Business Administration Club is an organization designed for the specific interests of those who intend to enter the field of business upon graduation. The club provides important business contacts that may later be utilized by the student participating.



Nancy Dickinson kibitzes as fellow business majors work on campaign signs. This was only one of many poster parties preceding Lantana elections.



FIRST ROW: William Cline, Gil Cade, Manon Ray, Eugene Ellington, Arvon Ewing.
 SECOND ROW: Thomas Lewis, Lee Edward Baca, Gerald Callison, Robert Waer, Donald Beckmann, Maston Wolfe, C. E. Murphy.
 THIRD ROW: Louis Fritz, R. M. Needham, M. A. Prazak, J. L. Stuart, Frank Tyson, Donald Thomas, Walter Lubajacky.
 FOURTH ROW: Charles Gilmore, Stanley Hawk, Leroy Walther, David Johnson, George Wernette, Carl Glass, Hugh Cavitt.

TSPE

Raul Flores and Kane Lassiter turn test valves while Maston Wolfe records the reading.

The student branch of the Texas Society of Professional Engineers is a professional organization open to all engineering students, now in its second year on the A&I campus. Its purpose is to bring students closer to professional members in the field. It also functions as a unit in various campus activities.





FIRST ROW: Bill Stevens, Stevens Herbst, Manon Ray, Francis Johns, Matt Muratta.
 SECOND ROW: Louis Thing, John Rohmfeld, Larry Tompkins, Duane LeNorman, Harley McDonald, Ed Trapp, Roy A. Schuster.
 THIRD ROW: Byrd Minter, Jack Carnal, Lynn Jordan, John Ehlers, Ben Sherrod, Paul Wieland, Charles Marquart.
 FOURTH ROW: Robert Reed, Larry Harvey, Gordon Brown, Billy Ted Woodle, Robert Cleveland, LeRoy Troop, Gilbert Taylor.

TSPE

OFFICERS

President

STEVENS G. HERBST

Vice-President

FRANCIS P. JOHNS

Secretary

MATTHEW MURATTA

Treasurer

LOUIS A. FRITZ

Reporter

GILBERT TAYLOR

Sponsors

C. E. MURPHY

R. A. SCHUSTER

Jack Chisum checks a panel with the oscilloscope.

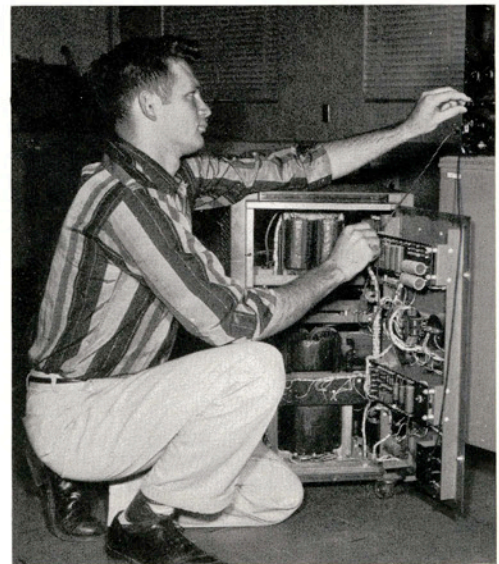

FUTURE FARMERS OF AMERICA



FIRST ROW: Nolan Kunkel, Joe Baker, Bertha Dell Lochausen, Everard McDowell, S. V. Burks.

SECOND ROW: Jimmie Grant, Jimmy Myers, Candelario Ruiz, Francisco Munoz, Ernest Barrera, James Nolen.

THIRD ROW: Ronnie Goldman, William Jancha, John Wilson, Raymond Albert, Sidney Hoermann, Lawrence Ray Emerson, Fred Burgess.

FOURTH ROW: Richard Scott, Dan Reagan, Melvin Thompson, Herman Rathke, Robert Lansford, Jackie Dunkin, Albert McGill.



Paul Matocha soaks up South Texas sunshine in an ag lab period.

The A&I Collegiate Chapter of the Future Farmers of America is an organization designed for students majoring in agricultural education. The purpose of the organization is to train future agriculture teachers to organize FFA chapters and to become efficient advisors of FFA in the high schools in which they will teach.

OFFICERS

President

LEO CANION

Vice-President

GAYLE THOMAS

Secretary

EVERARD McDOWELL

Treasurer

DAN REAGAN

Reporter

DAVID SCHOTT

Sentinel

GLEN NIMMO

Sponsor

S. V. BURKS

Sweetheart

BERTHA DELL LOCHAUSEN

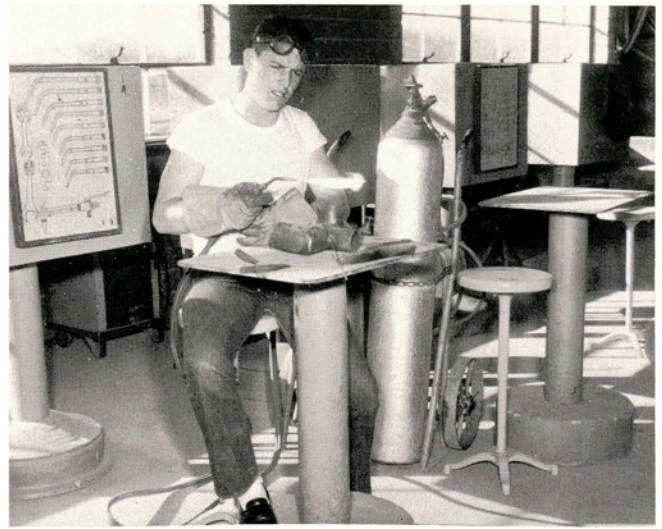

Jimmie Grant adjusts the flame of his acetylene torch in farm mechanics laboratory.



FIRST ROW: Jerry Huie, Leo Canion, Bertha Dell Lochausen, J. D. Schott, Shorty Dillon, Darrell Hargrove.
SECOND ROW: Rollin Smith, Henry Munk, Henry Ebert, Frank Wahl, Bill Robertson, Rene Campos, Dean Chamrad.
THIRD ROW: Raz Mohammad, S. V. Burks, John Muckleroy, Glen Nimmo, Larry Erler, Herman Katzer, Weldon Drapela, Gayle, Thomas.
FOURTH ROW: Bob Dougherty, Tom Floyd Wood, L. A. Malechek, Larry Williams, Bobby Tumberlinson, Tom Luce, Melrose Nitsche.

FUTURE FARMERS OF AMERICA

AIEE - IRE

The Institute of Radio Engineers—American Institute of Electrical Engineers joint student branch is an organization representing the two national organizations for electrical engineers. The student branch serves electrical engineering students by providing talks on technical subjects by professional engineers and by sponsoring activities for the advancement of electrical engineering on the A&I campus.

OFFICERS

Chairman
MATTHEW PRAZAK
Vice-Chairman
ROBERT GAERTNER

IRE Secretary
WILLIAM LEAR
AIEE Secretary
DONALD BECKMAN

Treasurer
DAVID KERR
Sponsor
EMERSON KORGES

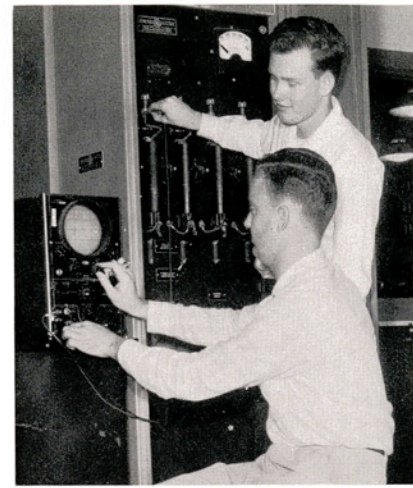

M. Praisutt and David Kerr check frequencies on the switch panel with the oscilloscope.

FIRST ROW: David Kerr, M. A. Prazak, Joe Luis Garza, Bob Bogusch.
SECOND ROW: Charles Roy Gilmore, William Lear, Stanley Hawk, Robert Gaertner, Donald Beckmann, Emerson Korges.
THIRD ROW: Homer Wilson, James Taylor, Terrell Cook, Jose Carlos Alvarez, Virgil Hagar.
FOURTH ROW: John Sutton, James Langford, Richard Peden, J. L. Vernor, R. T. Crabb.

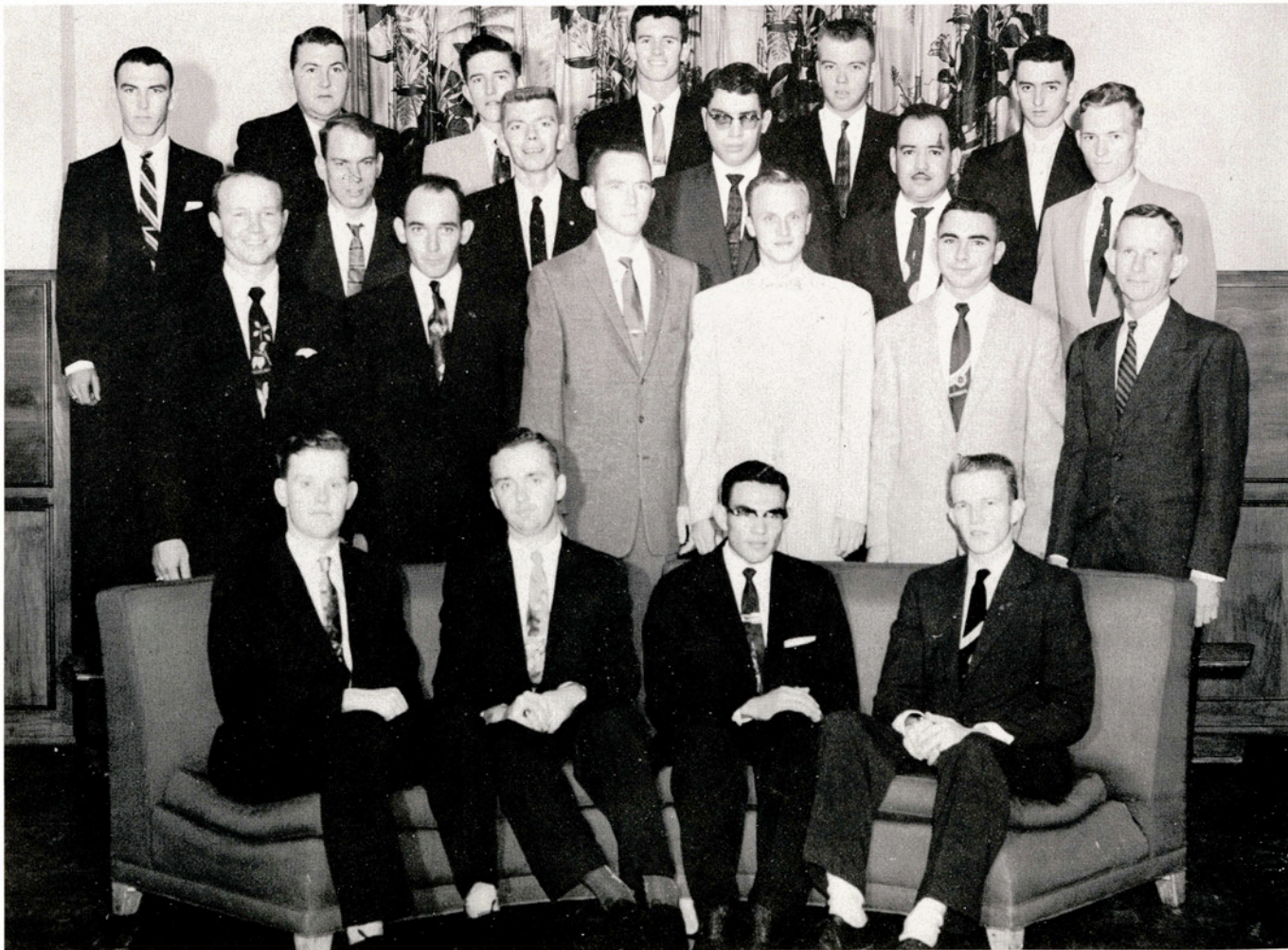



FIRST ROW: Rosa Lee Medlin, Norma Thomas, Lorraine Olsen, Dr. John Glock, Nancy Bass.
 SECOND ROW: Carrie Faye Nolen, Bertha Standlee, Betsey Langford, Ann Dayton, Johnnie Sue True, Leatrice Koch, Jean McKim, Betty Trapp.
 THIRD ROW: Elaine Elliff, Marylyn Hicks, June Berry, Martha Davis, Mary Jane Gilmore, Lucille Callaway, Renee Adame.
 FOURTH ROW: Kathy Davenport, Joan Lee Smith, Dorothy Stoops, Kay Cramer, Sue Sturdivant, Farris Schmidt, Vera Holstien.

PI KAPPA EPSILON

- President*
LORRAINE OLSEN
- Vice-President*
NORMA THOMAS
- Secretary-Treasurer*
NANCY BASS
- Reporter*
ROSA LEE MEDLIN
- Sponsors*
DR. JOHN GLOCK
THOMAS
SCHLOTTERBACK

Pi Kappa Epsilon is sponsored by the Education Department. Its purpose is to foster active interest in teaching as a profession, and it is open to all students with a professed interest in education. It is an active unit of the Student National Education Association.

Betty Trapp, Nancy Bass, and Kay Cramer consult Dr. John Glock about their schedules.



ENGLISH CLUB

The Dora K. Cousins English Club was organized for the purpose of sharing and increasing interest in literature of the past and present. It is composed of students especially interested in literary pursuits.

OFFICERS

President
DON WINDHAM
Vice-President
KATY GRIMM
Secretary-Treasurer
BOBBYE WOOLVERTON
Reporter
CHARLES DUNHAM
Sponsor
DR. R. J. GALLAWAY

FIRST ROW:

Drew Shankle, Bobbye Woolverton, Katy Grimm.

SECOND ROW:

Elva Trevino, Leatrice Koch, Renee Adame, Don Windham.



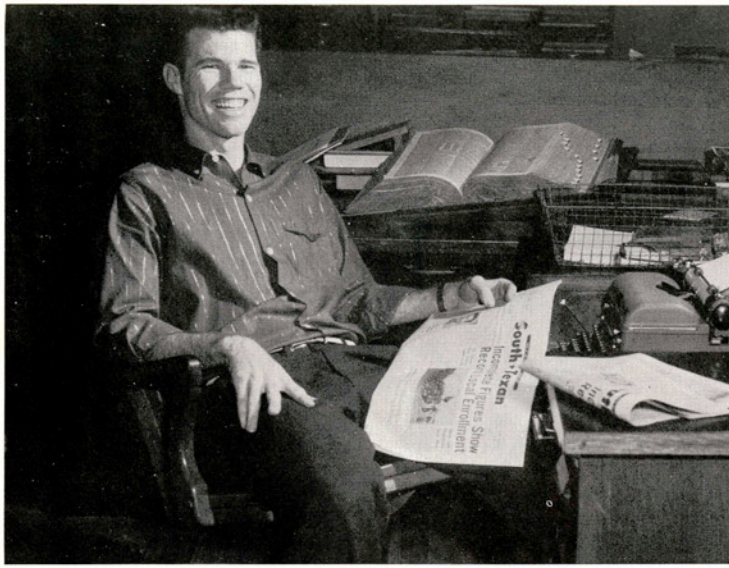

RICK MULNIX, editor-in-chief of A&I's weekly newspaper, relaxes at his desk, limp with relief—another issue has been put to bed!

BETSEY LANGFORD, associate editor, labors long at her trusty typewriter to help fill the eight columns per page.



JUDY BROWN and CAROL HENSON, reporters, cover their beats regularly to obtain information.

VOICE OF THE TEXAS A & I STUDENT BODY

The South ★ Texan

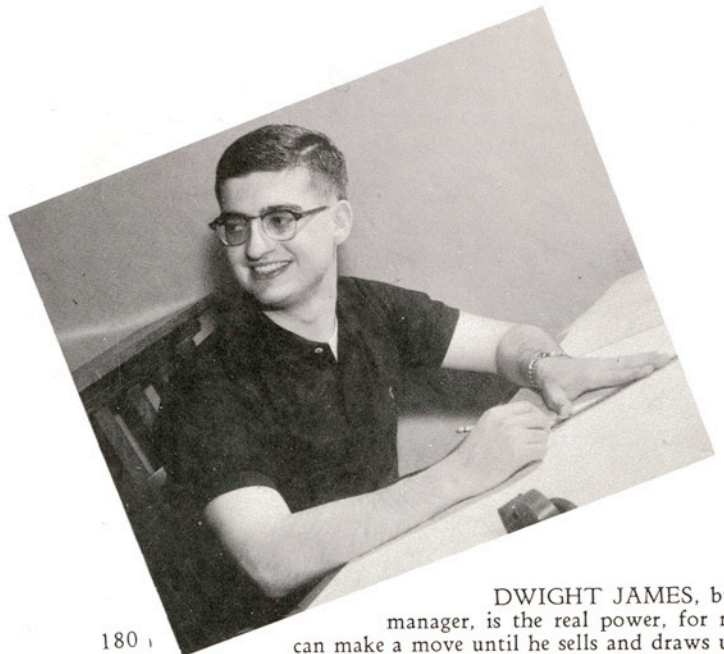

DWIGHT JAMES, business manager, is the real power, for no one can make a move until he sells and draws up ads.



DONALD and DAVID PATRICK, fall and spring sports editors respectively, are caught in a candid shot which proves that all is not grim work during the long Thursday night sessions in the Pub Office.



KAY ASHWORTH, news editor, is evidently on the receiving end of some light news.

OTTO BLUNTZER, staff photographer, spends much time and no little effort making pictures for TST.



T. GILBERT BURRELL, circulation manager, has the job of distributing the newspapers, hot off the press.



VICKI SCHWARZ and EDWENE GAINES, reporters, also lend their efforts week after week to keep the campus informed.



KAY ASHWORTH, editor-in-chief



DIXIE RUSHING, KATHIE PEAY, and SARA JOHNSTON, typists, saved the other staff members many a weary hour with their conscientious work.

JOHN NAUER, art editor, in addition to helping plan the division pages and other full-page art work, produced the designs and ink sketches which appear in El Rancho.

During this, its thirty-third year of publication, El Rancho's growth was often threatened. First, there was considerable delay early in the year while an editor was elected to replace the editor-designate who did not return to school. Then came flu, followed by a chemical mix-up which ruined a batch of pictures just before deadline, and then—the great measles epidemic. Thanks, however, to hard and long work on the part of staff members, sponsor, and other persons who helped, this book grew to maturity in due time. Here, then, is your . . .



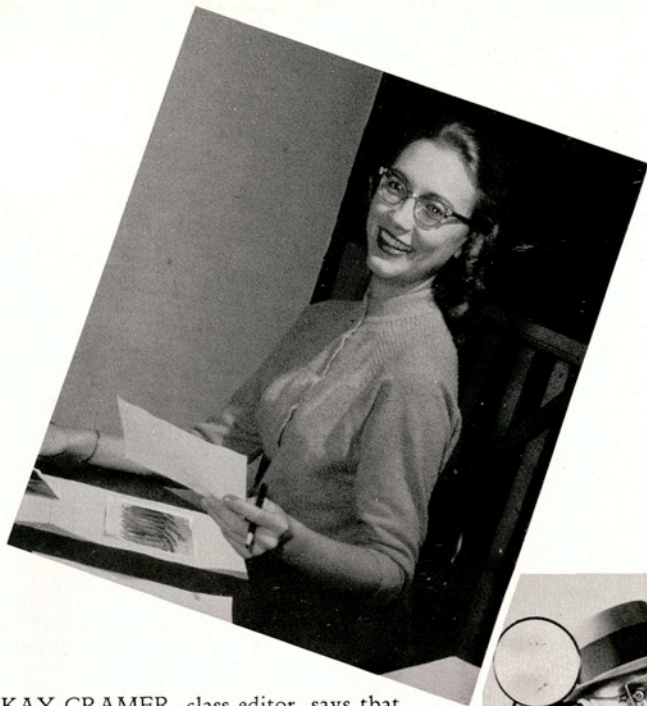

KAY CRAMER, class editor, says that she swears by that old saying, "Tomorrow we gotta' get organized!" Well, organized or not, she did a top-notch job on the class section and helped with many other pages, too.



GARY UNDERWOOD, associate editor, gave freely of his abilities in the production of El Rancho. Above, he's sweating out the problem of accuracy of names. He probably holds the all-time record for using the card files!

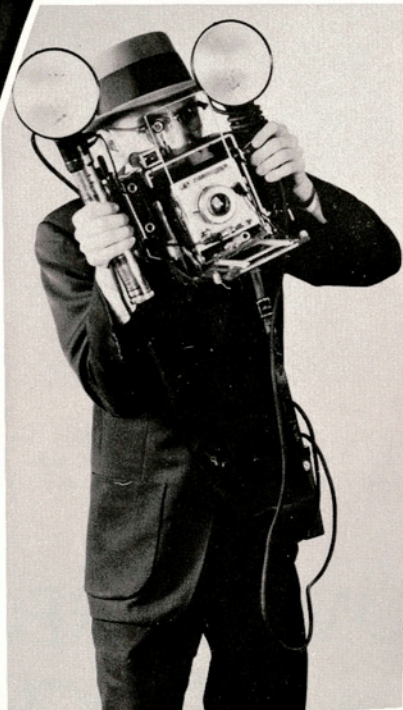

OTTO BLUNTZER, photographer, deserves most of the credit for this annual. He cheerfully stayed in the dark-room till the wee hours had gone, turning out volumes of pictures—good ones, at that.

ANDY WHITE, sports editor, waded through mountains of statistics and almost as many snapshots to turn out an inclusive sports section.

DON PATRICK, organizations editor, wasn't often as stumped as he appears here. Don kept things going many times when the knife seemed about to fall, and his ability to make quick decisions proved valuable.

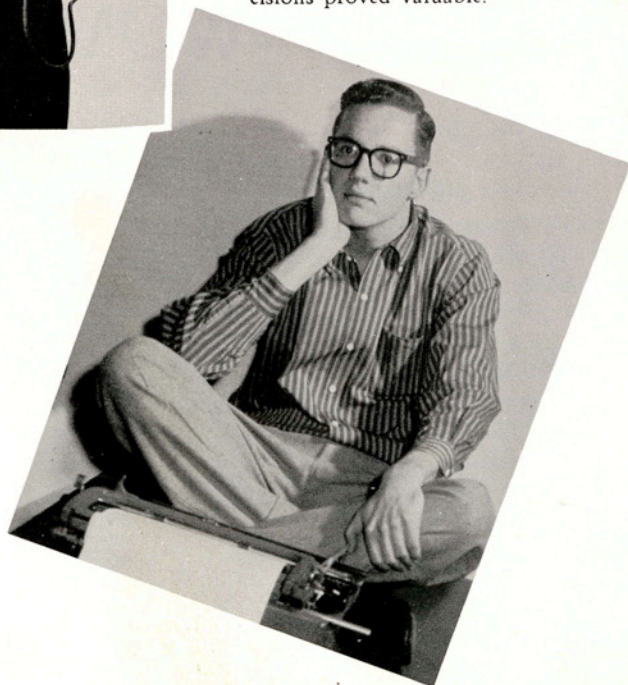



FIRST ROW: Barbara Hutto, Janette Barlow, Carole Mauck, Pat Schmitt, Nona Roe.
 SECOND ROW: Helen Schulze, Susie Lynch, Vera Holstien, Katherine Curlee, Bobbie Anna Gough, Dixie Burd.
 THIRD ROW: Sheri Poignee, Jan Burnett, Jo Ann Pattillo, Miss Jeanette Wieser, Valerie Hawley, Elsie Robbins, Melba Rhodes, Lucille Callaway.

WOMEN'S RECREATIONAL ASSOCIATION

OFFICERS

- President*
KATHERINE CURLEE
- Vice-President*
HELEN SCHULZE
- Secretary*
WYNONAH ROE
- Treasurer*
PAT SCHMITT
- Reporter*
JAN BURNETT
- Parliamentarian*
SHERI POIGNEE
- AWS Representative*
TOMMIE BARNES
- Sponsor*
JEANETTE WIESER

The Women's Recreational Association works to promote cooperation, sportsmanship, friendliness, and good will among the girls on the A&I campus. WRA also sponsors a program of intramurals and sport-and-game situations for recreational purposes and provides awards which are made on a point system.

"T" ASSOCIATION

OFFICERS

President
JOE GREEN
Vice-President
CORKY CRANE
Secretary-Treasurer
BILLY DAVIS
Parliamentarian
JAMES GRAEBER
Advisory Board Representative
WALKER SANDERS
Sponsor
W. H. LECKIE
Sweetheart
JANE CABANISS
Favorites
VILLA HARRIS
NANCY HARRIS

The "T" Association is the varsity letterman's association on the A&I campus. The organization seeks to further athletic, scholastic, and social coordination among its members.



Jane Cabaniss is presented a bouquet of roses at the Howard Payne game.



FIRST ROW: Dr. W. H. Leckie, Villa Harris, Jane Cabaniss, Nancy Harris, Joe Green.
 SECOND ROW: Cal Hutzler, James French, Albert Taylor, Billy Kromer, Don McDonald, Bruce Shugart, Joe Holcomb, Robert Dickens.
 THIRD ROW: George Brown, Sid Hoermann, Ken Kachtik, Lupe Jaimes, Billy Davis, Robert Trevino, Wayne Adams, Harry Craig, Bob Lindquist.
 FOURTH ROW: L. A. Malechek, Harvey Scheel, Joe Myers, Ted Dockery, Quenten Cook, W. J. Stokley, Rodney Robb.



FIRST ROW: Juan Jose Lopez, Ninfa Vidaurri, J. E. Turner, Eduardo Laurel, Blas Garcia, Aniceto Castillo, Juan Silva.
 SECOND ROW: Tanis Valdez, Jose Alvarado, Servando Laurel, Irma Yguerabide, Anita Pena, Jaime Gonzalez, Cesar Molina, Francisco Segura, Rafael Ramirez, Delia Nella Pena.
 THIRD ROW: George Andrews, Galo Ramirez, Raul Trevino, John Bradley, Fidel San Miguel, Juan Flores, Guadalupe Martinez, Vicente Segura.
 FOURTH ROW: Tony Gutierrez, Roberto Ibarra, Joe Johnson, Ignacio Garcia, Roberto Fernandez, Miguel Ruiz, Roberto Garcia, Fernando Macias.

LAREDO CLUB

The Laredo Club is organized to foster cordial relations among students from Laredo who are attending A&I.

OFFICERS

President

EDUARDO LAUREL

Vice-President

BLAS GARCIA

Secretary

DELIA NELLA PENA

Treasurer

GUADALUPE MARTINEZ

Sergeant-at-arms

TANIS VALDEZ

Parliamentarian

ROBERTO IBARRA

Sponsor

J. E. TURNER

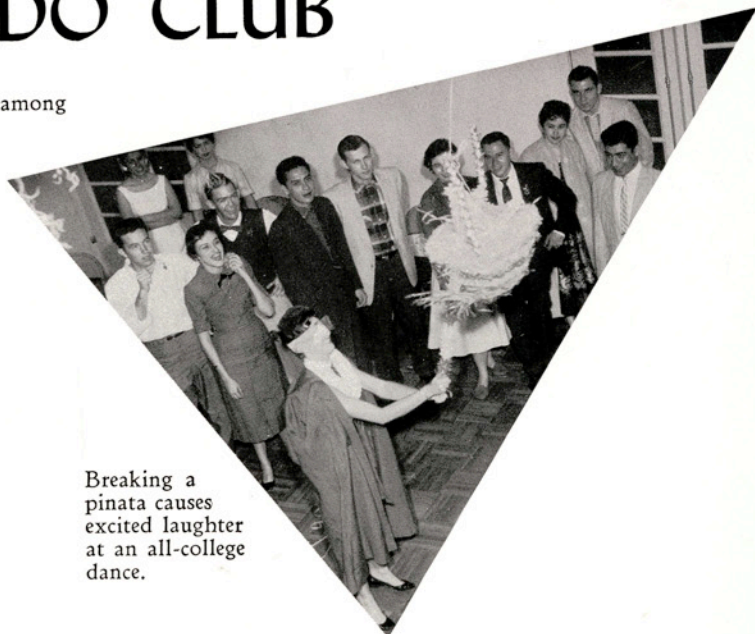

Breaking a pinata causes excited laughter at an all-college dance.

ASSOCIATION OF WOMEN STUDENTS

OFFICERS

President

BARBARA JO PALMER

Vice-President

JANE CABANISS

Secretary

PAT SCHMITT

Treasurer

KAY CRAMER

Sponsor

MRS. CARRIE LEE BISHOP

The Association of Women Students, a branch of the Inter-collegiate Association of Women Students, was founded on the A&I campus in 1941. All A&I girls automatically become members. Its purpose is to develop cooperation, friendliness, and leadership among all women students.



Freshmen eat on the floor at the AWS Big and Little Sister Picnic.



FROM LEFT: Virginia Davidson, Kay Cramer, Barbara Jo Palmer, Pat Schmitt, Tommie Barnes, Jane Cabaniss.



FIRST ROW: Barbara Nelson, Kay Cramer, Larry Biddison, David Patrick, Kathie Peay.
 SECOND ROW: Kay Ashworth, Mary Beth Sharp, Kathy Davenport, Martha Kay Philen, Annette Gonthier, Jeannette Gonthier.
 THIRD ROW: Joe Atkinson, Lee Carter, Kay Lake, Mary Jane Gilmore, Sara Johnston, Jerry Ryan.
 FOURTH ROW: Clark Miller, Gordon Russell, Edward McDowell, A. C. Sharp, C. J. Roberts, Scott Atkinson, Jerry Chiles, Basil Miller.

CAMPUS CHRISTIAN FELLOWSHIP

OFFICERS

- President*
JERRY RYAN
Vice-President
BASIL MILLER
Secretary
KAY LAKE
Treasurer
JOE ATKINSON

The Campus Christian Fellowship seeks to confront the campus community with the Protestant Christian and to encourage the students to participate in worship, recreation, service projects, church attendance, and study groups.



Jerry Ryan presides as the CCF Council meets to discuss activities.

BAPTIST STUDENT UNION

The Baptist Student Union is a distinctive student program promoted by Baptists for students in colleges and universities. It is student-led, church related, and Christ-centered. The objective is to promote spiritual and moral growth of the individual.



Director Donnal Timmons welcomes Cecil Wright to the Baptist Student Union.

FIRST ROW: Kaki Martin, Ralph Montgomery, Judith Brown, Richard Dixon, E. L. Brown, Judy Brown, Donnal Timmons.
 SECOND ROW: Lynne Anderson, Bertha Standlee, Janette Barlowe, Jessica Luckie, Barbara Petry, Jane Bryant, Edwene Gaines, Joy Davis, Wray Nell Evans, Helen Jane Kopecky, Speedy Nolen.
 THIRD ROW: Norris Crownover, Eleanor Johanson, Shirley Clarke, Norma Thomas, Tommy Walther, Donnell Hewett, Kenneth McCleskey, James Schulze, Jane Waddell, Vera Holstien, Judy Kimble, Donald Schnitz.
 FOURTH ROW: Billy O'Barr, Tony Thompson, Base McDermott, Ernest Shelander, Walter Smith, Leroy Walther, Arvid Johanson, Philip Hudson, Cecil Wright, Cecil Danford, Mark Abernathy, David Mulder, Jimmy Stewart.



CANTERBURY CLUB



FRONT ROW:

Dr. E. V. Niemeyer, Jan Burnett, Mary Jo Rasor, Dr. Norman McNeil.

SECOND ROW:

Robert Olin, Mary Jane Gilmore, Stevens Herbst, Kathy Davenport, John Bartlett.

OFFICERS

President

ROBERT OLIN

Vice-President

KATHY DAVENPORT

Secretary-Treasurer

MARY JANE GILMORE

Sponsors

REV. ROBERT CREASEY

DR. E. V. NIEMEYER

DR. NORMAN L. McNEIL

Canterbury Club membership is open to any Episcopal student on the campus. The club is for the purpose of promoting, through the culture and friendship of Episcopalians in Kingsville, the spiritual, intellectual, and social interests of Episcopalians who come to A&I.

OFFICERS

President

JOE CORREA, JR.

Vice-President

ALBERT MCGUILL

Second Vice-President

CARLOS TRUAN

Secretary

SANDRA MOSS

Treasurer

PAUL SMITH

Parliamentarian

LUCAS HINOJOSA

Historian

HERIBERTO AMAYA

Corresponding Secretary

MARGARET WENDLAND



Carlos Truan tells Adrian Mackenna, chaplain, and Wanda Cumberland of plans for the South Texas Province Conference.

NEWMAN CLUB

The Newman Club, affiliated with the Catholic Welfare Society, was founded for the purpose of uniting Catholic students on the campus and bringing them to a better understanding of their faith.

- FIRST ROW: Jack Kerr, Otto Bluntzer, Maria Guzman, Illiana Lozano, J. M. Trevino, Anna Martinez, Dr. E. V. Rubnke,
 SECOND ROW: Margie Wendland, Sandra Moss, Barbara Haegelin, Kate Sheeran, Graciela Arce, Estella Leal, Carlos Truan, Juan Davila, Robert Lopez.
 THIRD ROW: Jackie Wilson, Ophelia Garza, Nan Allen, Lucas Hinojosa, Christina Montalvo, Jaime Gonzalez, Rene Campos, Heriberto Amaya.
 FOURTH ROW: Albert McGuill, Johnny Marek, Paul Matocha, Joe Correa, A. S. Gonzales, John Matocha, Clifford Kloesel, Mauro Ramirez.





FIRST ROW: Katy Grimm, Sheri Poignee, Pat Buhler, Elaine McCullough.
 SECOND ROW: Bettie Stock, Norma Thomas, Mary Jane Gilmore, Farris Schmidt, Lorraine Olsen, Jimmy Lee Rose, Barbara Ann Barber.

LEWIS HALL COUNCIL

OFFICERS

President
 PAT BUHLER
Vice-President
 ELAINE McCULLOUGH
Secretary
 SHERI POIGNEE
Treasurer
 KATY GRIMM
Reporter
 VICKI SCHWARZ
Parliamentarian
 JEAN CLAIRE GARNER
Sports Director
 NORMA THOMAS

Dormitory officers and representatives from the various wings make up the council. Their purpose is to foster good will and harmonious living among the dormitory residents.

Loungers in Lewis Hall play bridge. Beverly Bates is the dummy as Josephine Kromer prepares to play. Rodney Robb and Villa Harris round out the foursome and Jay Hawley looks on.



ECKHARDT HALL COUNCIL

The Eckhardt Dorm Council is an organization formed by students to encourage harmonious living in the dormitory and to direct special activities which the dormitory residents undertake as a group.

OFFICERS

President
VIRGINIA DAVIDSON
Vice-President
HELEN SCHULZE
Secretary
ANN DAYTON
Reporter
VIRGINIA JOHNSON

Parliamentarian
VIRGINIA VOLLMERING
Sports Chairman
ELSIE ROBBINS
Treasurer
BILLI HILL
Head Office Girl
JO ANN PATTILLO



Lucille Callaway, Ronnie Miley, Jo Ann Pattillo, and Marvin Luce join pianist Virginia Johnson in Eckhardt Lounge.



FIRST ROW: Billi Hill, Virginia Johnson, Virginia Davidson, Helen Schulze, Patsy Brannen, Carl Jan Harrison.
SECOND ROW: Josefa Garcia, Edith Puckett, Elsie Robbins, Jo Ann Pattillo, Manon Ray, Ann Dayton, Lillian Van Beveren.



FIRST ROW: Alton Lynch, Reber Bruce, Gordon Benham,
Daniel Lefner.
SECOND ROW: Jerry Reichel, Billy John Rogers, John Don-
nell.

BAUGH HALL COUNCIL

The Baugh Hall Council is a represent-
ative group of Lila Baugh Dorm stu-
dents, elected to aid residents in all pos-
sible ways and to foster harmonious
living in the dormitory.

OFFICERS

President
JERRY REICHEL
Vice-President
BILLY JOHN ROGERS
Secretary-Treasurer
GORDON BENHAM



Floyd Tarvin
entertains guests and
residents during the
Baugh-Cousins Open
House.



FRONT ROW: E. A. Thormaehlen, Joe Ladd, Joe Lattus.
 SECOND ROW: Charles Gilmore, Berkley Whipple, Marvin Luce.

COUSINS HALL COUNCIL

The Cousins Hall Dorm Council was organized to aid residents of Cousins Hall in all ways possible, especially by planning various social functions throughout the year.

OFFICERS

President

JOE LADD

Vice-President

E. A. THORMAEHLEN

Secretary-Treasurer

JOE LATTUS



Doris Spiegelhauer, Billie Beth Manning, Jo Ann Pattillo, and Lucille Calloway inspect Billy O'Barr's room in Cousins Hall.



FIRST ROW: Melrose Nitsche, Nolan Kunkel, Mrs. L. R. Hereford, L. R. Hereford, William Jancha.
 SECOND ROW: Gary Griffin, Jimmie Grant, Marvin Jackson, Bill Robertson.
 THIRD ROW: John Bradley, Eloy Guerra, John Wilson, Jimmy Myers, Candelario Ruiz.
 FOURTH ROW: Glen Schrutka, Murray Myers, Henry Barth, Tommy Gillespie, Clayton Burns, Jose Coronado, Leonel Escobedo.

OFFICERS

President
 MELROSE NITSCHÉ
Vice-President
 NOLAN KUNKEL

Westervelt-Flato is a cooperative dormitory in which the students share the work and cost of operation. The twin houses were presented to the college by the families whose names they bear.

WESTERVELT - FLATO CO - OP

MAY HALL COUNCIL

OFFICERS

President

JOHN NEE

Vice-President

JACK BOND

Secretary

JERRY CALLISON

The May Hall Council represents the boys of the dormitory and administers the activities of May Hall.



Feathers fly as Charlie Pirtle wallops Charles Rachui. Charlie Bryan, sneaking up on Pirtle, is unaware of Henry Ebert in ambush above him.

FIRST ROW: Archie Zabel, John Nee, Jerry Callison.

SECOND ROW: Jack Bond, Jimmy Gopfarth, Bobby Whatley, Buzzy White, John Dyer, Johnny Cummings.

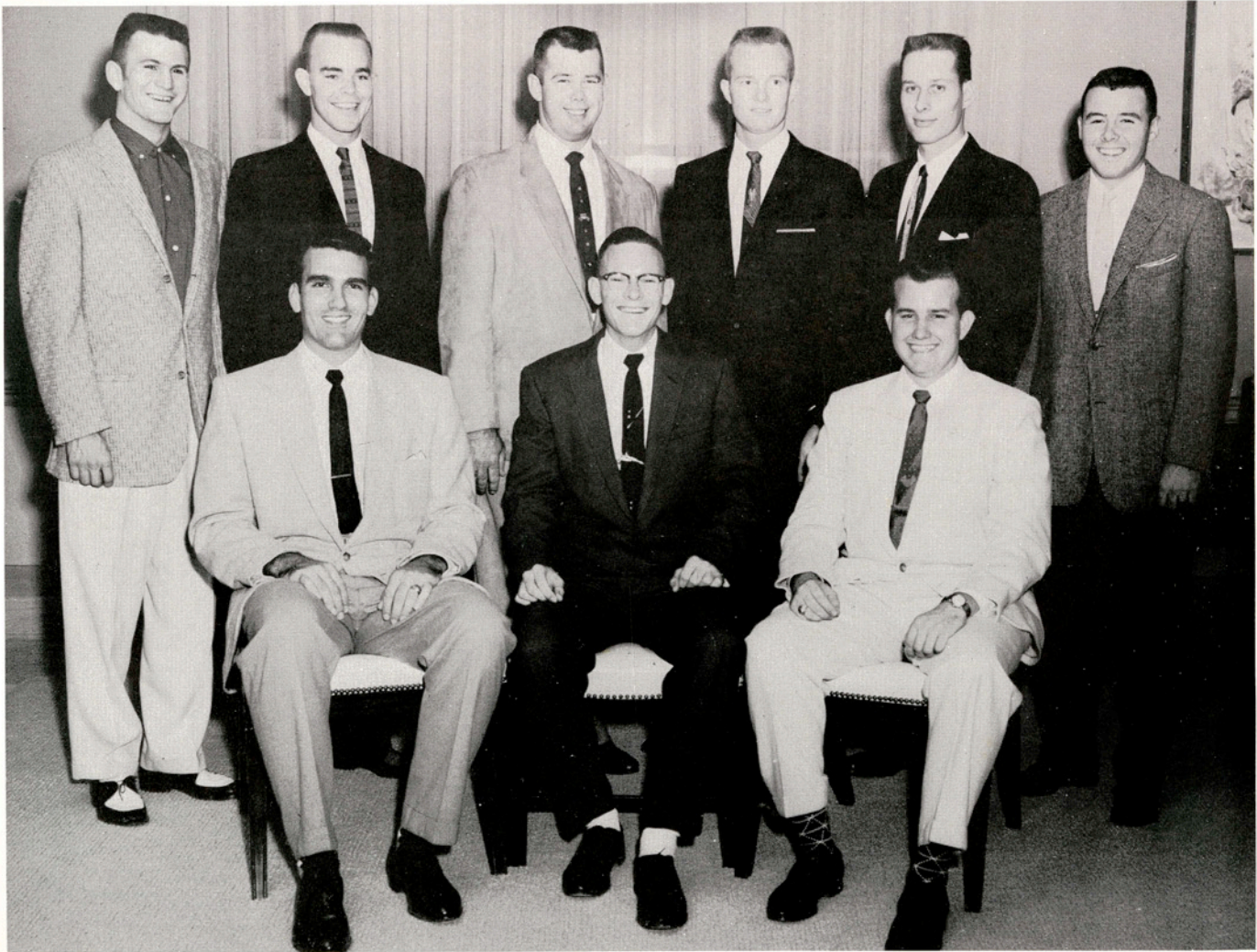

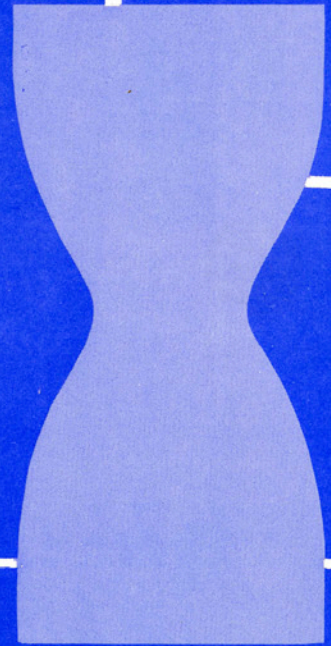

SPORTS





THE JAVELINA MARCHING BAND

The Javelina Band provides many halftime highlights during the football season. Under the direction of John Kincaid, band members practice daily in order to give good performances.

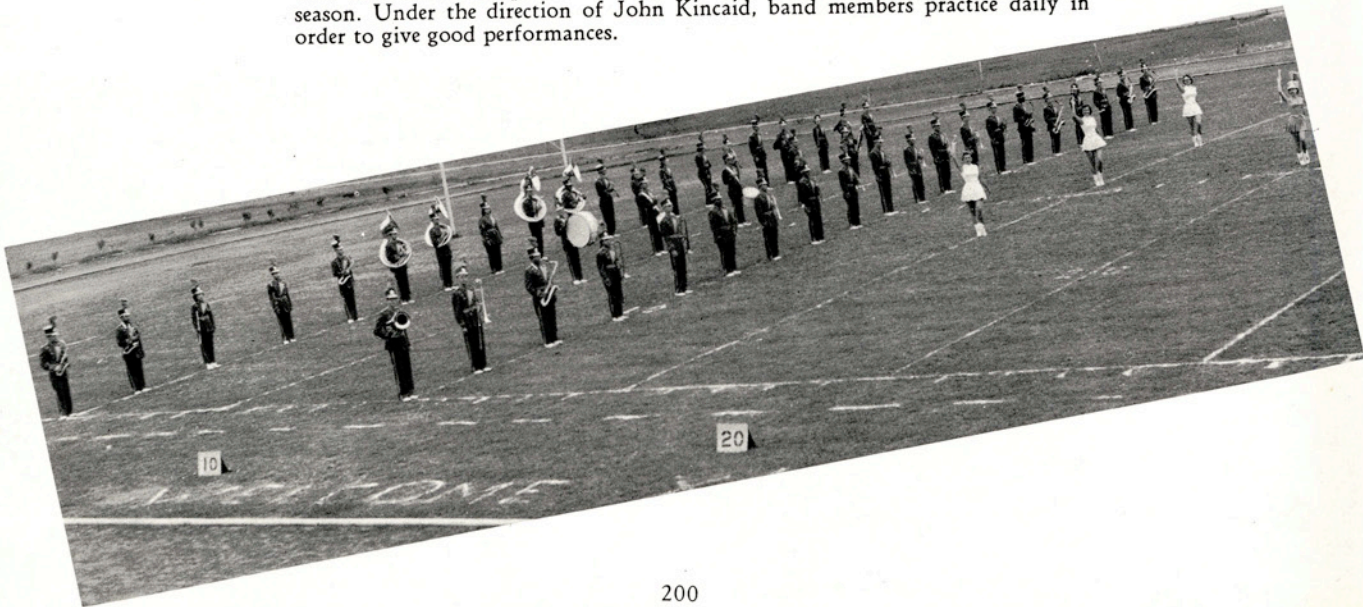

TWIRLERS



JAN WILSON
Head Majorette



KAY TREPTOW JANAK
Drum Major



JO ANNE BARTH
Majorette



KAYE RIEBSCHLAGER
Majorette

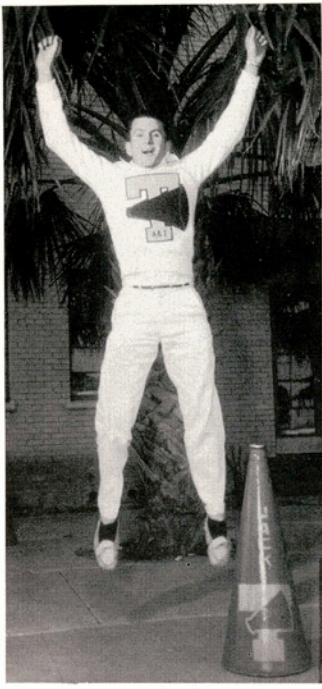

JACK BOND

BOBBY RAGSDALE



JACKIE STEWART
Head Cheer Leader

CHEER

LEADERS



GEORGIA GREEN



BARRY CARPENTER



JAMIE FALVELLA

COACHING STAFF

GILBERT E. STEINKE, head football coach and director of athletics, graduated from A&I in 1942. He was the Jays' leading scorer in his final year and won Little All-American honors. He continued his football career with the Philadelphia Eagles, playing five seasons of professional football. He returned to A&I in 1954 after coaching experience at Alice High School, Trinity University, Oklahoma A&M, and Texas A&M.

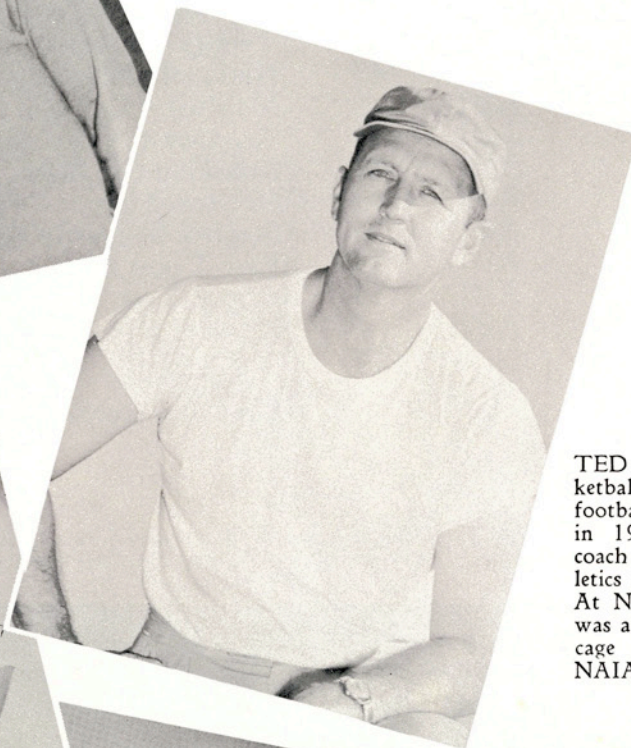
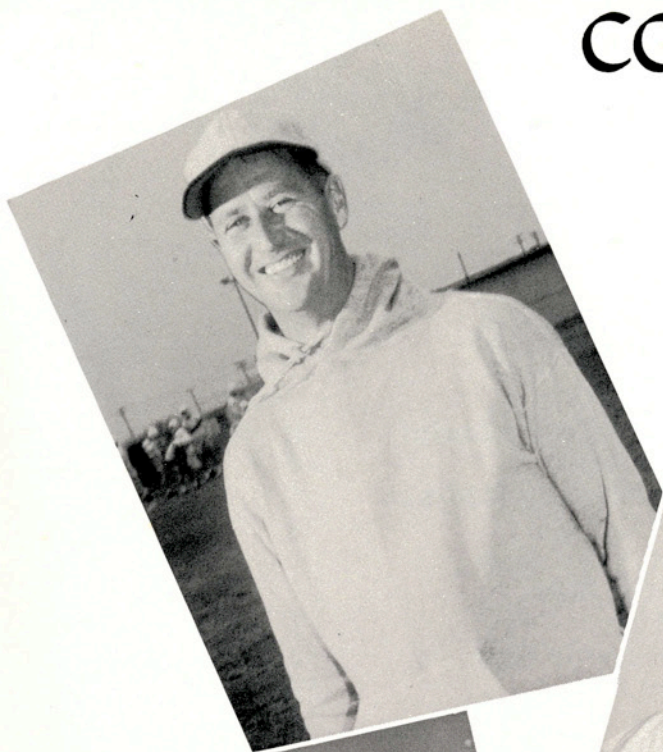

TED CARLEY, head basketball coach and assistant football coach, came to A&I in 1954 after serving as coach and director of athletics at Schreiner Institute. At North Texas State, he was a top performer on the cage team which won NAIA honors in 1943.

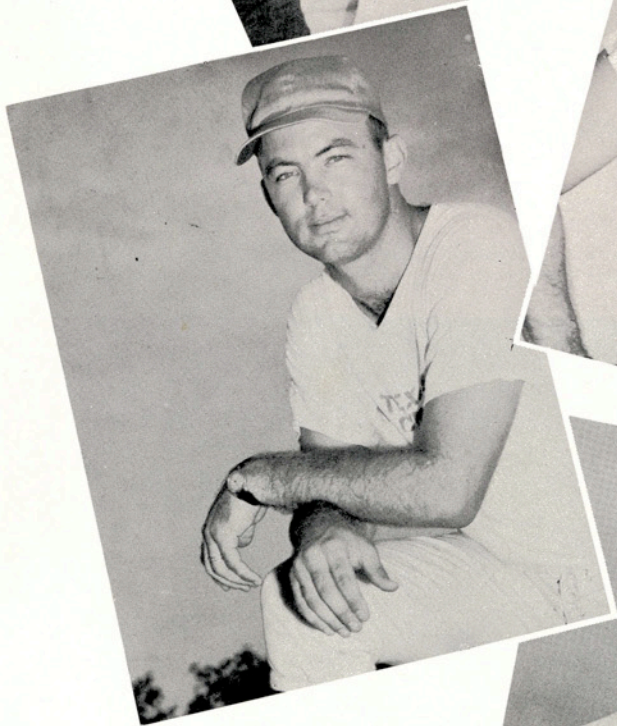

DAVE SMITH, backfield coach, began his coaching career at A&I as a student assistant after transferring from Texas A&M. He became a full-time coach after earning B.S. and M.S. degrees.

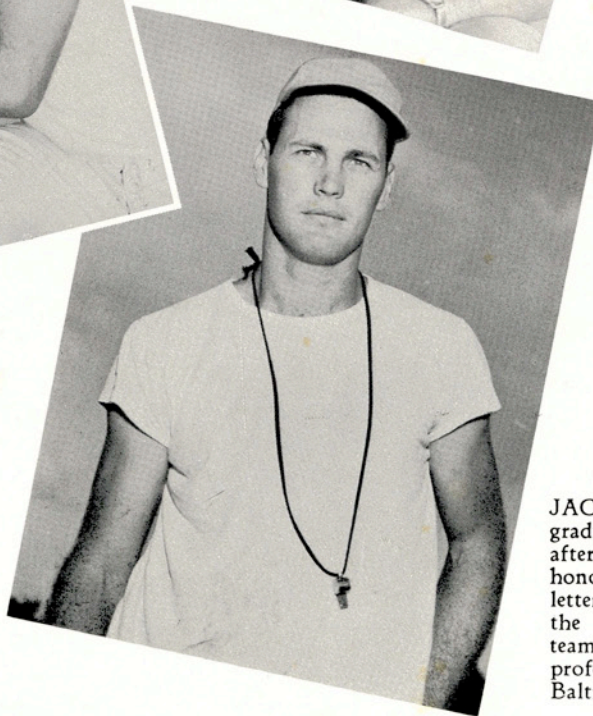

JACK LITTLE, line coach, graduated from Texas A&M after winning All-American honors. He earned three Aggie letters and was twice named to the All-Southwest Conference team. He played two seasons of professional football with the Baltimore Colts.

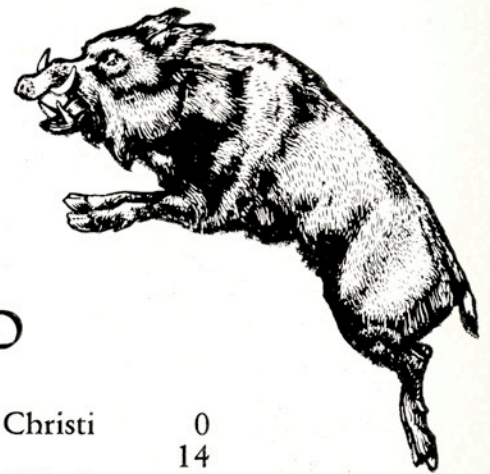
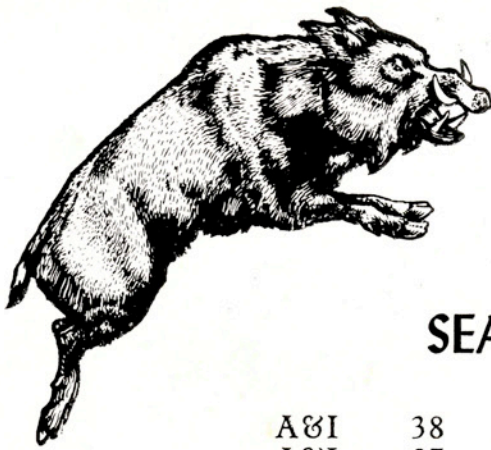

SEASON RECORD

A&I	38	University of Corpus Christi	0
A&I	27	Trinity University	14
A&I	47	National University of Mexico	6
A&I	0	McMurry College	6
A&I	16	*Southwest Texas State	0
A&I	20	*Sam Houston State	21
A&I	19	*Sul Ross State	7
A&I	0	*Stephen F. Austin State	32
A&I	12	*East Texas State	42
A&I	13	*Lamar Tech	13
A&I	7	*Howard Payne College	14
	<u>199</u>		<u>155</u>

*Lone Star Conference Game

A&I fans line up on the field for the Javelinas' entry with Cheerleaders Bobby Ragsdale, Jackie Stewart, Jack Bond, Georgia Green, and Barry Carpenter leading the way.



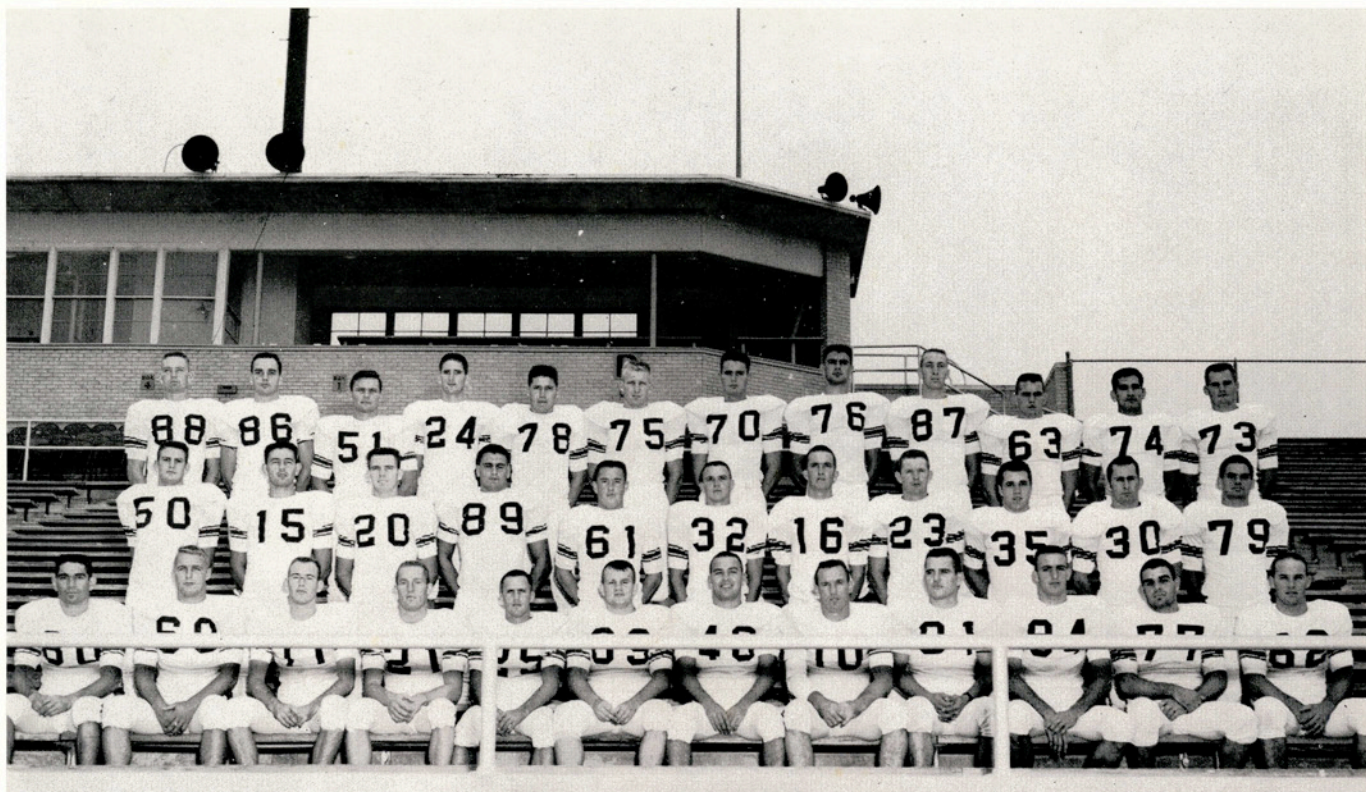

FIRST ROW: Lupe Jaimes, Sid Hoermann, Billy Davis, Bob Graf, Corky Crane, Albert Taylor, Joe Holcomb, Joe Green, Bruce Shugart, Curtis Shed, Wayne Adams, Glenn Selby.
 SECOND ROW: Fred Kallina, Freeman Delane, Jerry Thompkins, Harvey Scheel, James French, Kenneth Kachtik, Sonny Park, George Brown, Harry Craig, J. D. Nester, Earl Morris.
 THIRD ROW: L. A. Malechek, Bill Morris, Gerald Lambert, Donald Waters, Jerry Wiggins, James Graeber, W. J. Stokley, Quenten Cook, Jim Stephens, Joe Howell, Robert Trevino, Bob Lindquist.

JAVELINAS

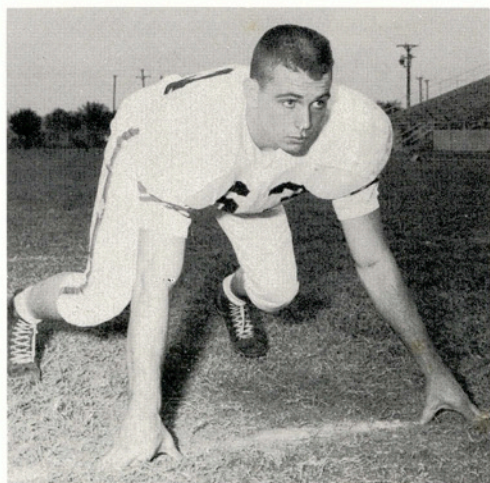

JOE HOWELL
Elsa
 Co-Captain
 Guard, Two Letters

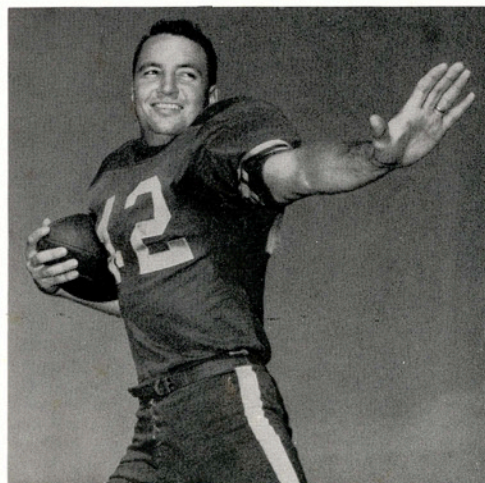

HAROLD HOLDEN
Carrizo Springs
 Co-Captain
 Fullback, Three Letters



End L. A. Malechek receives a heave from Quarterback Jerry Thompkins for the fifth Hog score of the night as two University of Corpus Christi backs perform a ballet dance.

A&I OPENS SEASON WITH 38-0 VICTORY OVER UCC

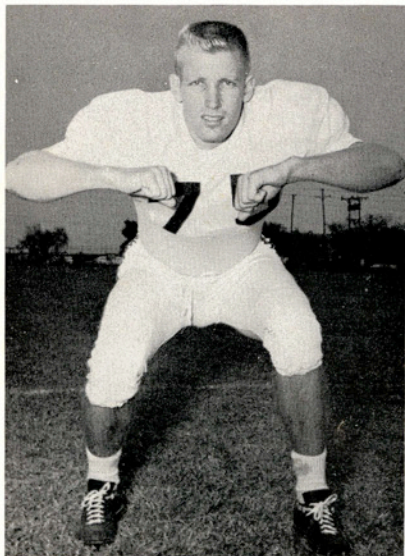

JAMES GRAEBER
Needville
Tackle, Two Letters

Kingsville, September 10

A&I	UCC	
20	9	First Downs
377	82	Rushing Yardage
49	60	Passing Yardage
15	15	Passes Attempted
6	6	Passes Completed
3	1	Passes Intercepted by
4	9	Punts
107	282	Yards Punting
0	0	Fumbles Lost
144	115	Yards Penalized



JOE HOLCOMB
Freer
Halfback, Two Letters

JAVS UPSET TRINITY 24-14 FOR FIRST WIN SINCE '38



CAL HUTZLER
Rio Medina
Halfback, Three Letters

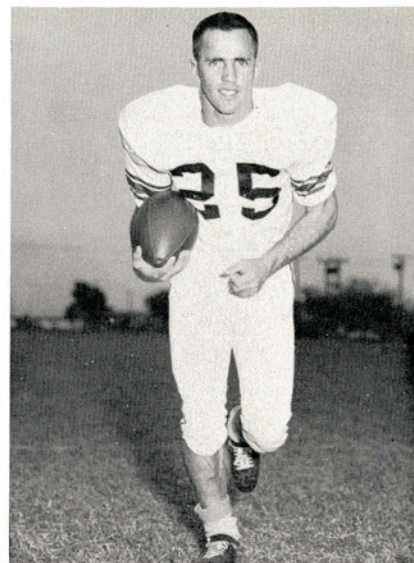

CORKY CRANE
Lyford
Halfback, Four Letters

Kingsville, September 14

A&I	TRINITY	
22	7	First Downs
238	123	Rushing Yardage
76	50	Passing Yardage
15	15	Passes Attempted
5	4	Passes Completed
1	0	Passes Intercepted by
4	3	Punts
137	118	Yards Punting
5	1	Fumbles Lost
51	55	Yards Penalized

Diminutive Halfback Corky Crane scampers for 25 yards around the Tiger end as a bevy of Bengals close in for the tackle.





SID HOERMANN
Seguin
Guard, Three Letters

HOGGIES MASSACRE

PUMAS 47-6

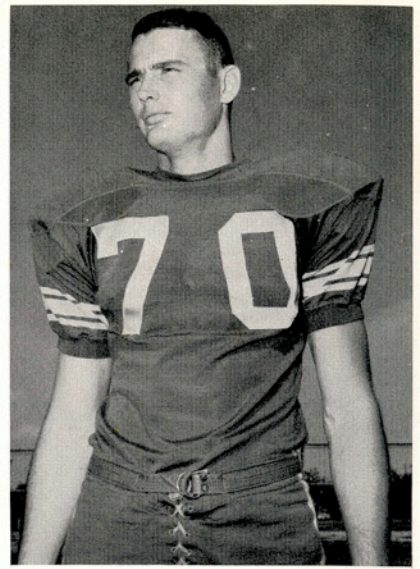

W. J. STOKLEY
Baytown
Second Team All-Conference
Tackle, Two Letters

A&I	MEXICO	
27	12	First Downs
368	154	Rushing Yardage
204	74	Passing Yardage
18	17	Passes Attempted
13	6	Passes Completed
1	0	Passes Intercepted by
2	4	Punts
71	146	Yards Punting
2	2	Fumbles Lost
95	45	Yards Penalized

Fullback Harold Holden receives a Joe Green aerial as two defensive players move in for the tackle.

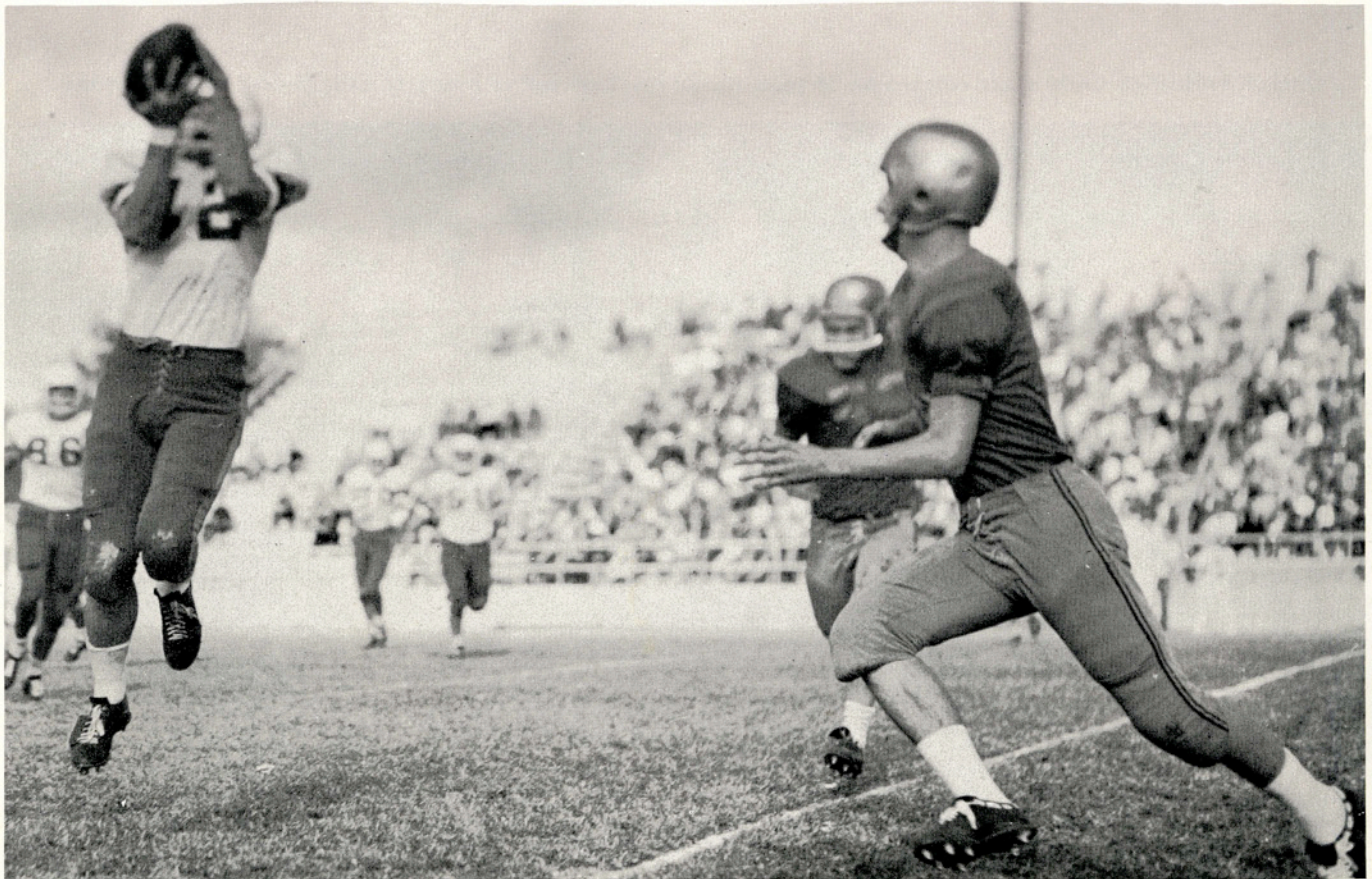



Speedy Halfback Bob Graf scampers around right end for a long gain.

McMURRY EDGES JAVELINAS 6-0

Kingsville, September 28



JIM STEPHENS
Mineral Wells
End, Three Letters

A&I	McMURRY	
14	8	First Downs
120	162	Rushing Yardage
58	15	Passing Yardage
23	7	Passes Attempted
7	1	Passes Completed
1	3	Passes Intercepted by
4	8	Punts
151	270	Yards Punting
0	1	Fumbles Lost
5	10	Yards Penalized

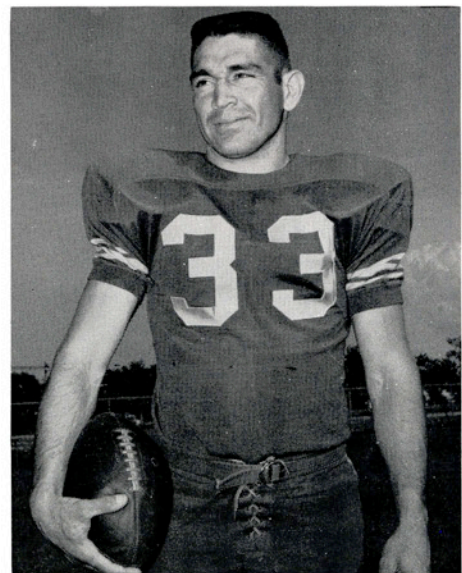

LUPE JAIMES
Cotulla
End, Two Letters

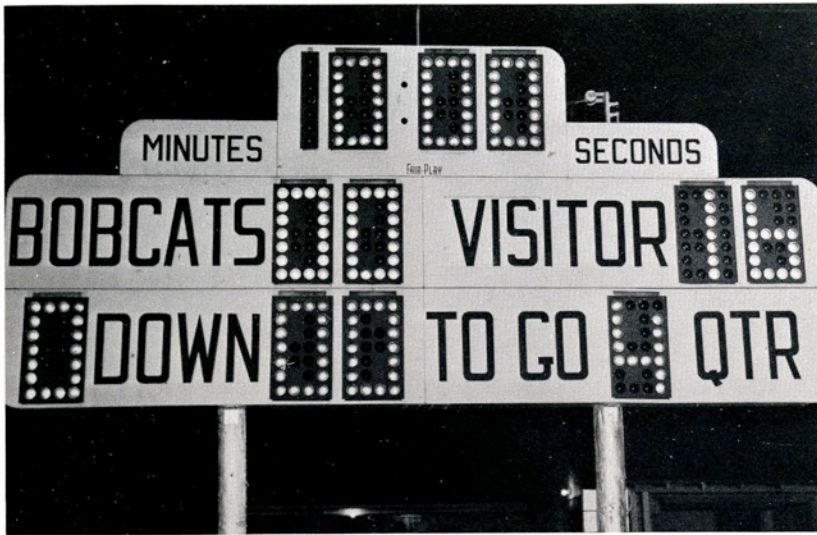

The clock at San Marcos tells the tale of the Hogs' first conference victory over the Bobcats.



L. A. MALECHEK
Barksdale
End, One Letter

San Marcos, October 5

A&I	SAN MARCOS	
14	11	First Downs
203	103	Rushing Yardage
32	92	Passing Yardage
9	16	Passes Attempted
2	6	Passes Completed
0	2	Passes Intercepted by
5	6	Punts
184	231	Yards Punting
1	3	Fumbles Lost
95	38	Yards Penalized

A&I DOWNS BOBCATS 16-0



JERRY THOMPKINS
San Antonio
Quarterback-Halfback, Squadman

Almost entirely hidden by the Bobcat ball carrier, End Lupe Jaimes makes the tackle stick, giving up little yardage on the play.



BEARKATS EDGE OUT WIN OVER JAVELINAS, 21-20

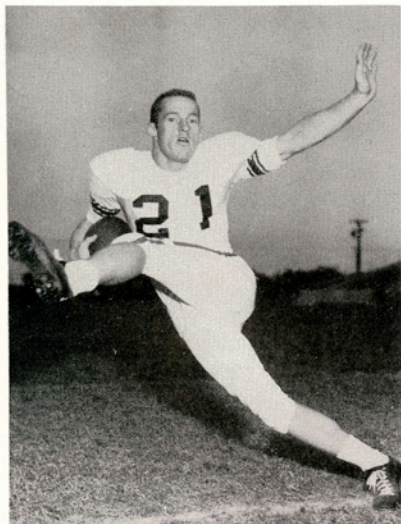

BOB GRAF
Corpus Christi
Halfback, Squadman

Kingsville, October 12

A&I	SAM HOUSTON STATE	
15	14	First Downs
133	212	Rushing Yardage
135	25	Passing Yardage
38	6	Passes Attempted
14	2	Passes Completed
0	2	Passes Intercepted by
5	5	Punts
156	107	Yards Punting
1	3	Fumbles Lost
20	55	Yards Penalized

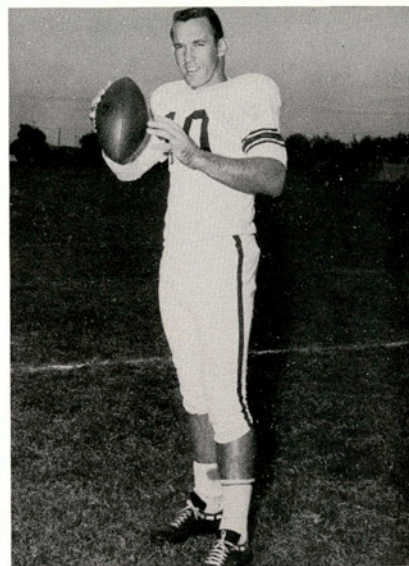

JOE GREEN
Harlingen
Quarterback, Three Letters

Holden totes the pigskin for long yardage as three defenders converge for the tackle.





Fullback Harold Holden is halted short of the double-stripe by a determined opposition.

HOGS GIVEN AXE BY SFA LUMBERJACKS, 32-0

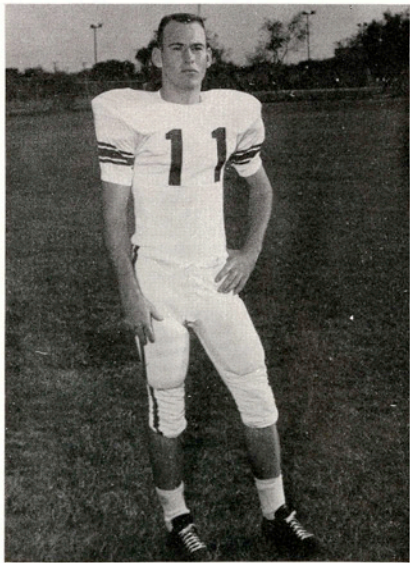

BILLY DAVIS
Coleman
Quarterback, Two Letters

Nacogdoches, October 26

A&I	STEPHEN F. AUSTIN STATE
11	19 First Downs
115	315 Rushing Yardage
90	56 Passing Yardage
20	10 Passes Attempted
6	3 Passes Completed
0	4 Passes Intercepted by
6	6 Punts
172	150 Yards Punting
2	0 Fumbles Lost
168	85 Yards Penalized

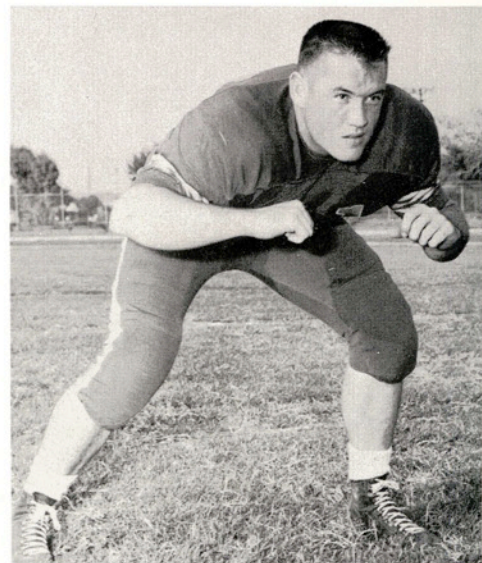

JAMES FRENCH
Edinburg
Guard, One Letter



BILL MORRIS
Alice
End, Three Letters

HOGS DROP LOBOS FOR 19-6 HOMECOMING WIN

Kingsville, October 19

A&I	SUL ROSS STATE COLLEGE
12	12 First Downs
178	161 Rushing Yardage
103	81 Passing Yardage
10	16 Passes Attempted
7	9 Passes Completed
1	0 Passes Intercepted by
5	5 Punts
194	193 Yards Punting
0	1 Fumbles Lost
25	20 Yards Penalized

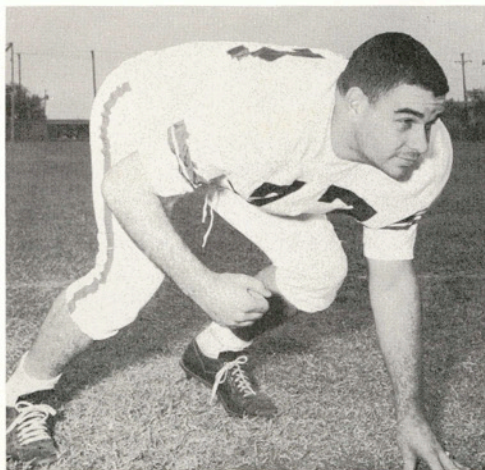

WAYNE ADAMS
Paducah
Tackle, One Letter



End Harvey Scheel is brought down after receiving a Jerry Thompkins aerial.

EAST TEXAS LIONS TAKE 42-12 VERDICT OVER A&I

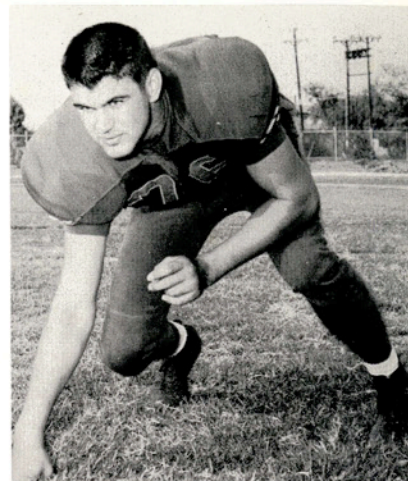

QUENTEN COOK
Ingleside
Tackle, Squadman

Commerce, November 2

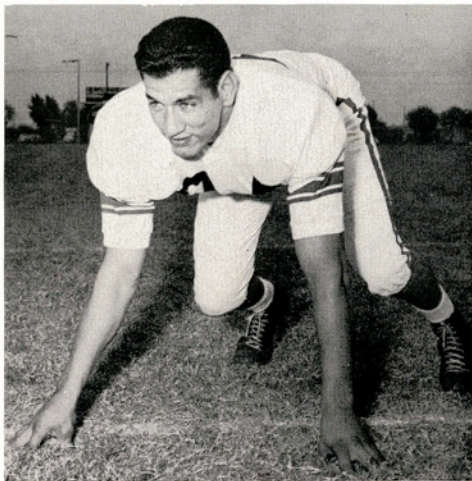

ROBERT TREVINO
Falfurrias
Tackle, One Letter

A&I	EAST TEXAS STATE	
15	26	First Downs
176	311	Rushing Yardage
112	150	Passing Yardage
16	12	Passes Attempted
8	7	Passes Completed
0	0	Passes Intercepted by
8	3	Punts
323	67	Yards Punting
0	1	Fumbles Lost
70	45	Yards Penalized



Halfback Corky Crane is
dumped after short jaunt
into Lion territory.

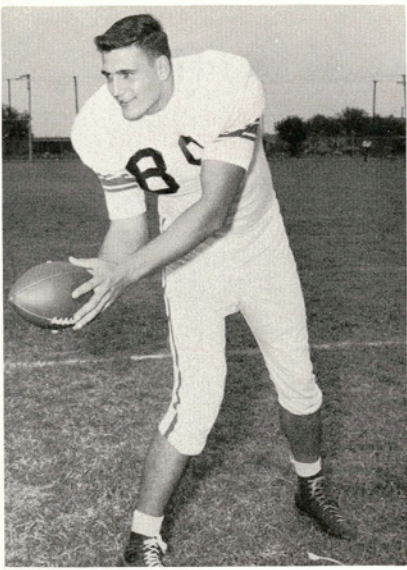

HARVEY SCHEEL
New Braunfels
 End, One Letter



Quarterback Jerry Thompkins returns a kick-off to opponents' 40 as partially-hidden foe comes in for the tackle.

A&I-LAMAR TECH THRILLER: 13-13

Kingsville, November 9

A&I	LAMAR TECH
10	11 First Downs
184	247 Rushing Yardage
5	24 Passing Yardage
17	7 Passes Attempted
3	2 Passes Completed
2	4 Passes Intercepted by
8	6 Punts
263	184 Yards Punting
0	2 Fumbles Lost
15	60 Yards Penalized

Halfback Joe Holcomb defends successfully against pass completion attempt.

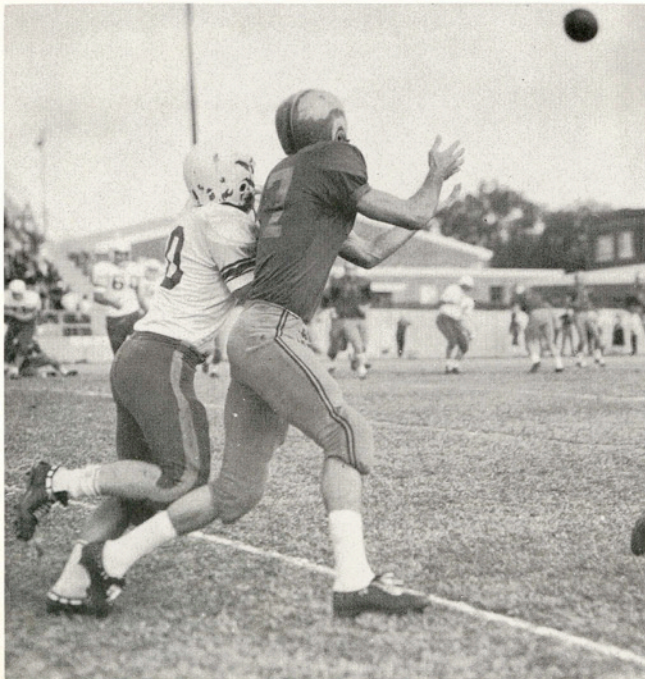

KENNETH KACHTIK
Rio Hondo
 Fullback, One Letter

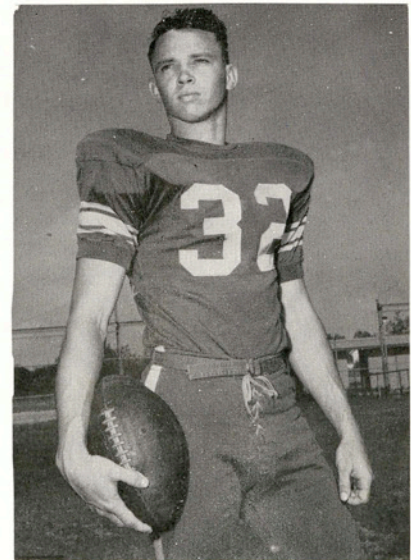

HOGS YIELD TO JACKETS, 14-7

Brownwood, November 16



ALBERT TAYLOR
Harlingen
Guard, One Letter

A&I	HOWARD PAYNE COLLEGE	
11	16	First Downs
108	156	Rushing Yardage
139	92	Passing Yardage
14	15	Passes Attempted
8	7	Passes Completed
2	1	Passes Intercepted by
6	3	Punts
203	145	Yards Punting
2	1	Fumbles Lost
45	60	Yards Penalized

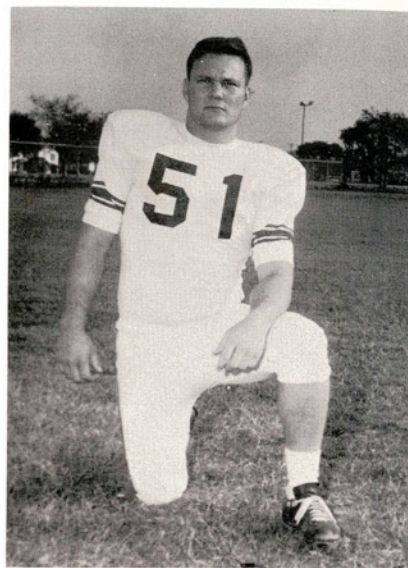

GERALD LAMBERT
McAllen
Center, One Letter

End Jim Stephens clutches a pass from Quarterback Joe Green as an opposing defender leaps from behind to make the tackle.





Halfback Bob Graf hits a stone wall in the form of the East Texas forward line.



BOB LINDQUIST
Catarina
Tackle, One Letter

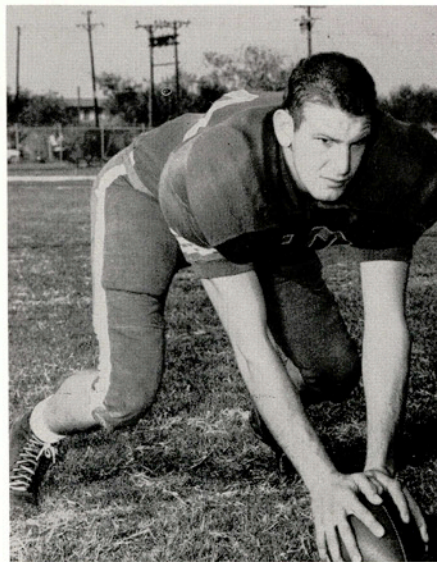

FRED KALLINA
Baytown
Guard, Squadman

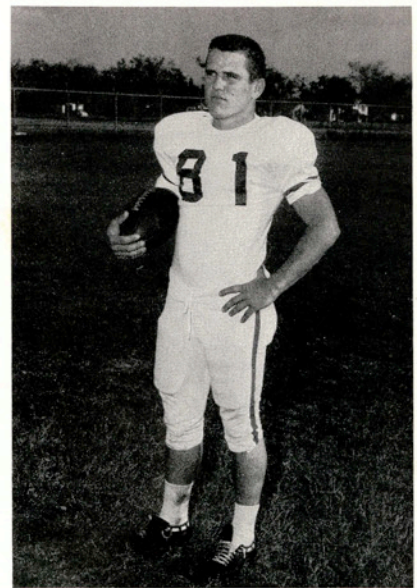

BRUCE SHUGART
Corpus Christi
End, One Letter



RICHARD PARKS
Aransas Pass
Quarterback, Squadman



Quarterback Jerry Thompkins breaks into clear against Howard Payne after successfully faking one 'Jacket defender.

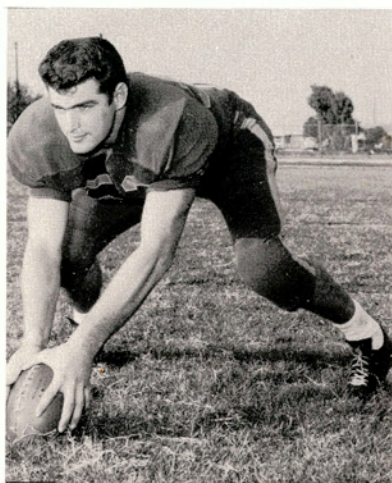

ELLIOTT HAWKINS
Dallas
Center, Squadman

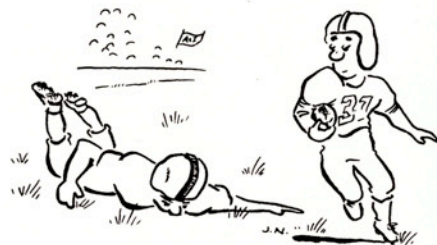

DONALD WATERS
Rio Hondo
End, Squadman

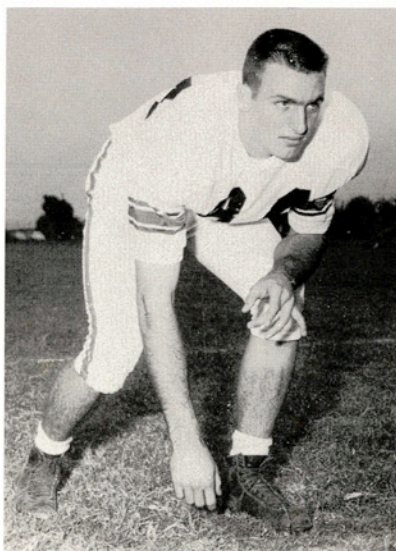

CURTIS SHED
Lyford
Halfback, Squadman

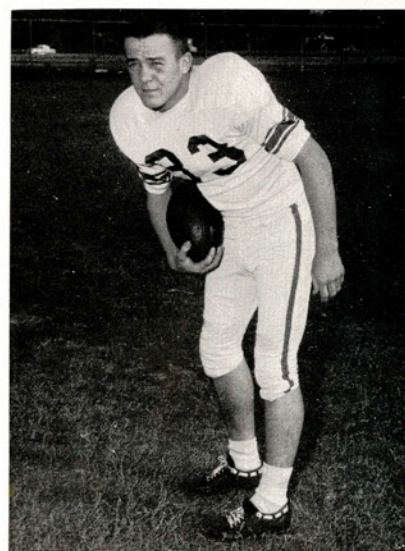

WINSTON KELLY
Kingsville
Halfback, Squadman



EARL MORRIS
Alice
Center, Squadman



BILL PIPPEN
Pampa
Three-Year Letterman
Student Coach

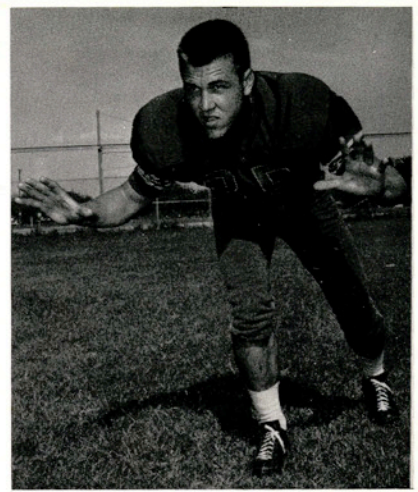

HARRY CRAIG
Early
Fullback, Squadman



J. D. NESTER
D'Hanis
Fullback, Squadman

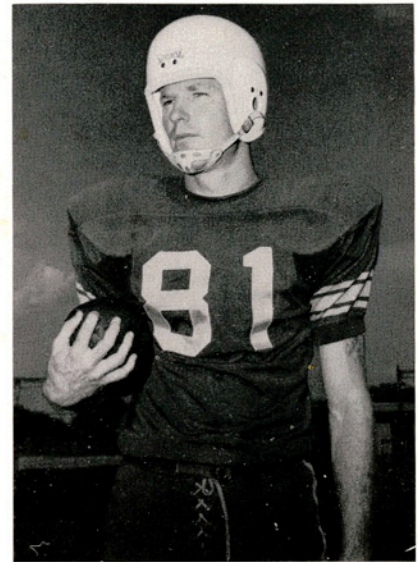
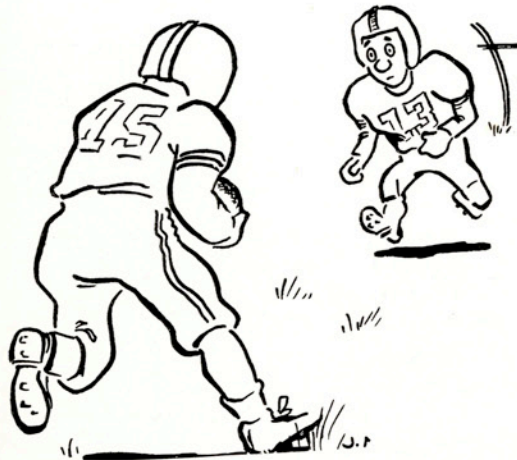

GEORGE BROWN
Anahuac
Halfback, Squadman



BILLY WHITE
Aransas Pass
End, Squadman

DOUGLAS WARD
Hebronville
Manager

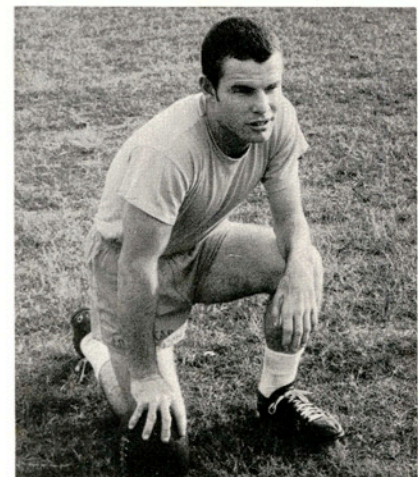



C. W. Kromer
 Billy Kromer
 Don McDonald
 Jay Hawley
 Rodney Robb
 Jack Jones
 David Patrick
 Ted Dockery
 Tommy Gindorf
 Arnold Patton

BASKETBALL

THE SEASON RECORD

A&I 74	Harlingen AFB	34	A&I 53	Howard Payne*	61
A&I 95	Cabaniss Field	40	A&I 75	Sul Ross State*	58
A&I 61	Harlingen AFB	47	A&I 46	Southwest Texas*	65
A&I 45	Texas University	62	A&I 52	Southwest Texas*	47
A&I 59	Southwestern	55	A&I 56	Howard Payne*	59
A&I 50	University of Houston	76	A&I 63	U. of Corpus Christi	38
A&I 70	Texas Lutheran	59	A&I 65	Lamar Tech*	55
A&I 75	U. of Corpus Christi	71	A&I 72	Sam Houston*	65
A&I 73	St. Mary's University	52	A&I 62	Sul Ross State*	90
A&I 63	Trinity University	54	A&I 54	Trinity University	74
A&I 52	St. Mary's	68	A&I 51	East Texas*	56
A&I 45	Southwestern Louisiana	70	A&I 59	Stephen F. Austin*	57
A&I 70	Pemex Oilers	60	A&I 61	Sam Houston*	65
A&I 37	Stephen F. Austin*	53	A&I 59	Lamar Tech*	78
A&I 35	East Texas State*	61	A&I 88	Southwestern	41
A&I 64	Texas Lutheran	53			

*Lone Star Conference Game

Season Record: 17 wins, 14 losses.

Conference Record: 5 wins, 9 losses (fifth place)

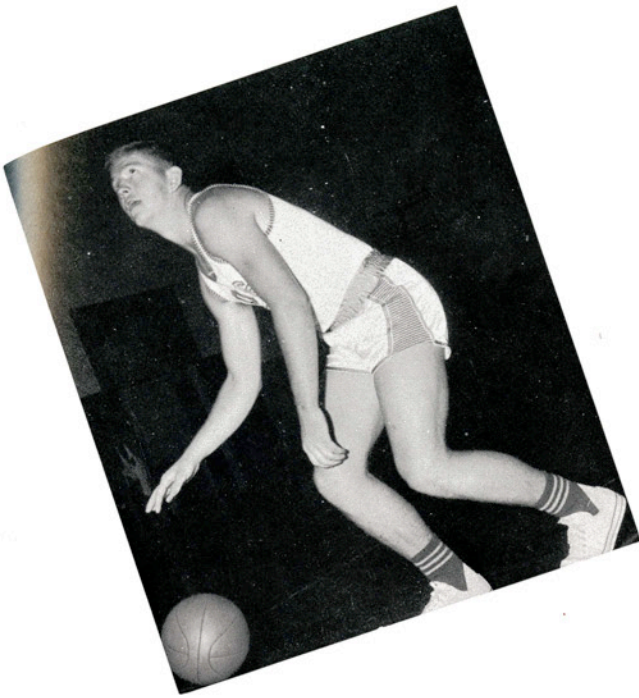

CO-CAPTAIN DON McDONALD
Canyon
 Honorable Mention All-Conference
 Senior Guard, Three Letters



Billy Kromer climaxes a fast-break with a successful two-pointer.

Hog center Ted Dockery and Sul Ross' counterpart Al Schomber vie for the game-opening toss.

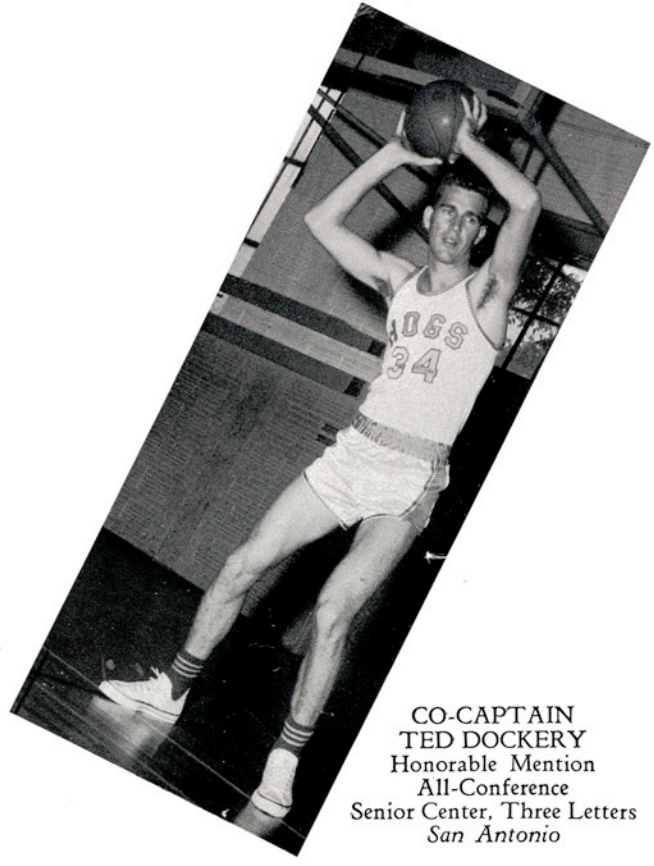
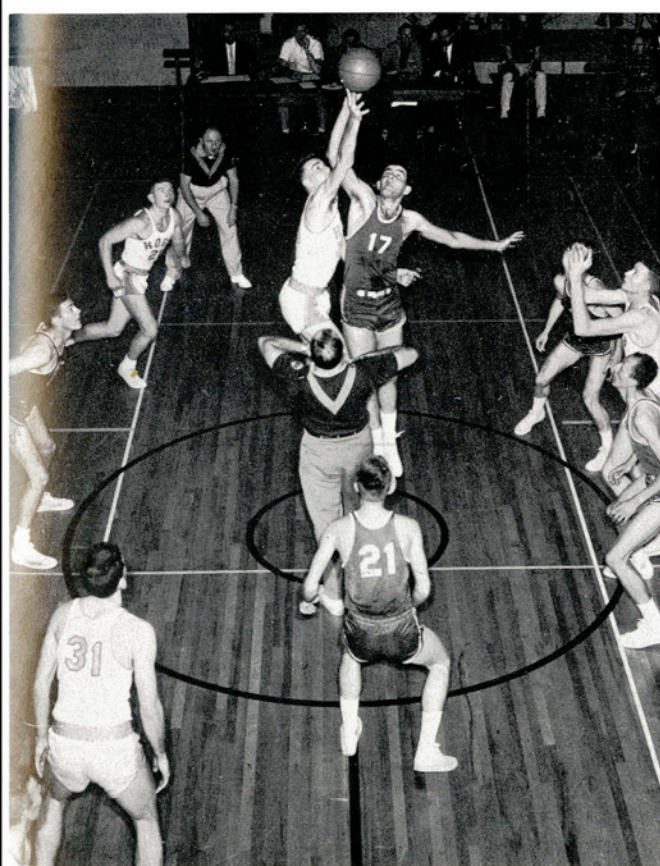

CO-CAPTAIN
 TED DOCKERY
 Honorable Mention
 All-Conference
 Senior Center, Three Letters
San Antonio



ARNOLD PATTON
Meadow
 Sophomore Center, One Letter



Don McDonald hits a twisting lay-up after faking a Lumberjack out of position.



Jay Hawley leaps above two defenders to get off a jump shot as Jack Jones fights for position under the basket.

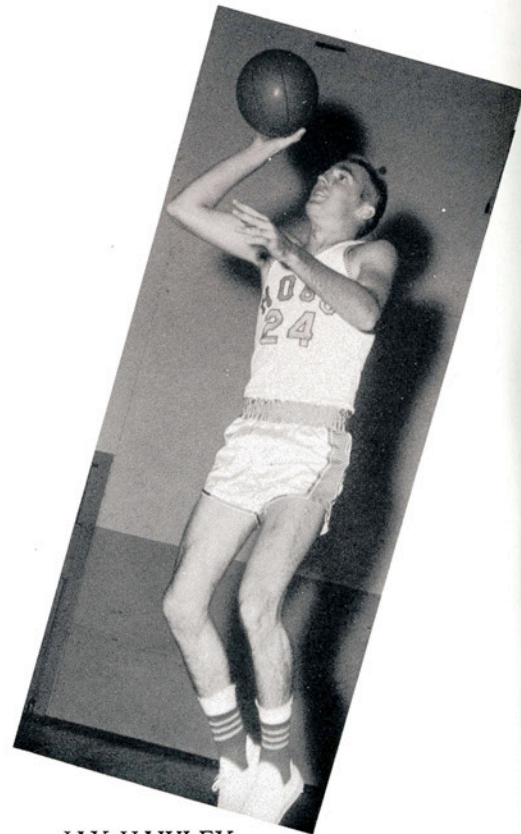

JAY HAWLEY
Austin
 Honorable Mention
 All-Conference
 Junior Guard, One Letter

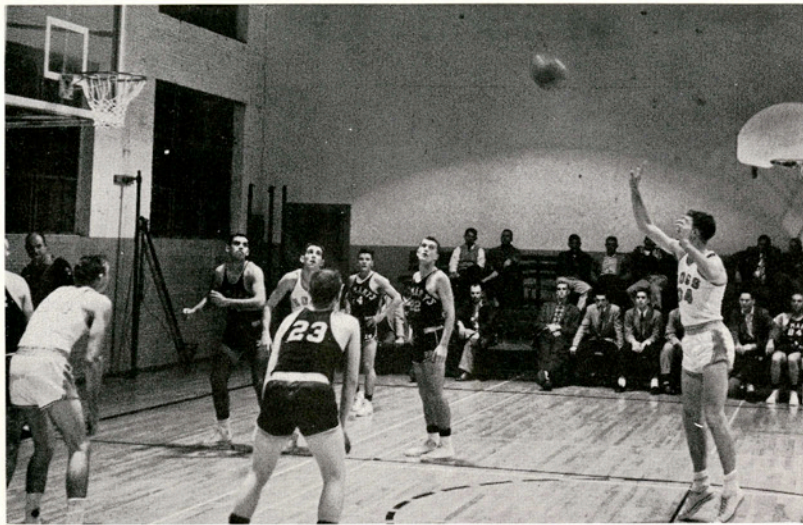

Ted Dockery drops a charity toss as Jack Jones and Jay Hawley get set to rebound.



BILLY KROMER
San Antonio
 Honorable Mention All-Conference
 Senior Guard, Four Letters

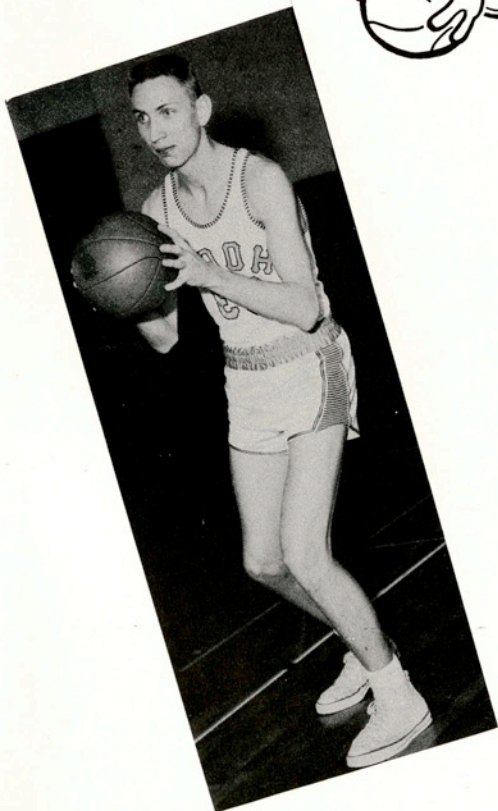

DAVID PATRICK
Victoria
 Junior Forward, One Letter

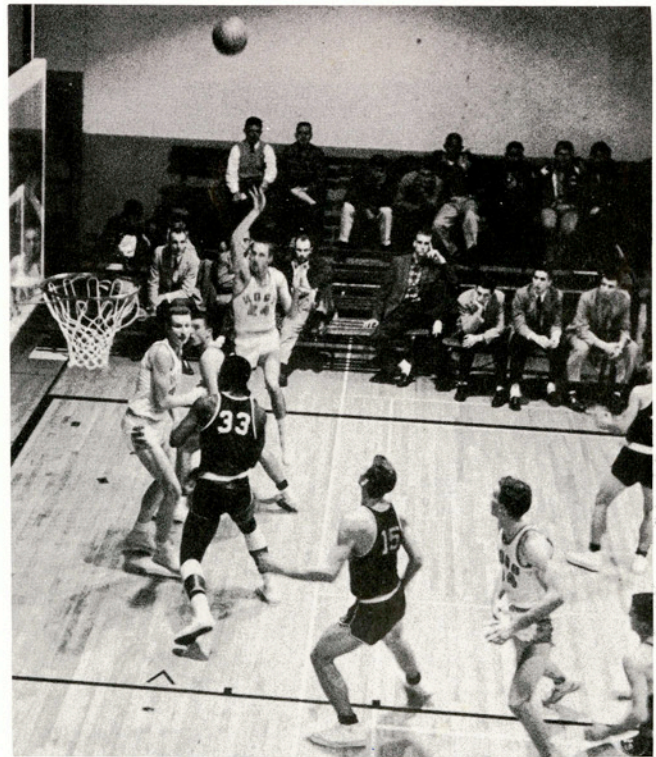

Jay Hawley fires a one-hander out of the corner as Ted Dockery gets position to follow it up.



JACK JONES
Junior Forward, One Letter
Woodsboro



Ted Dockery takes to the air to tie St. Mary's 6-foot, 8 inch Harris on the initial jump ball.

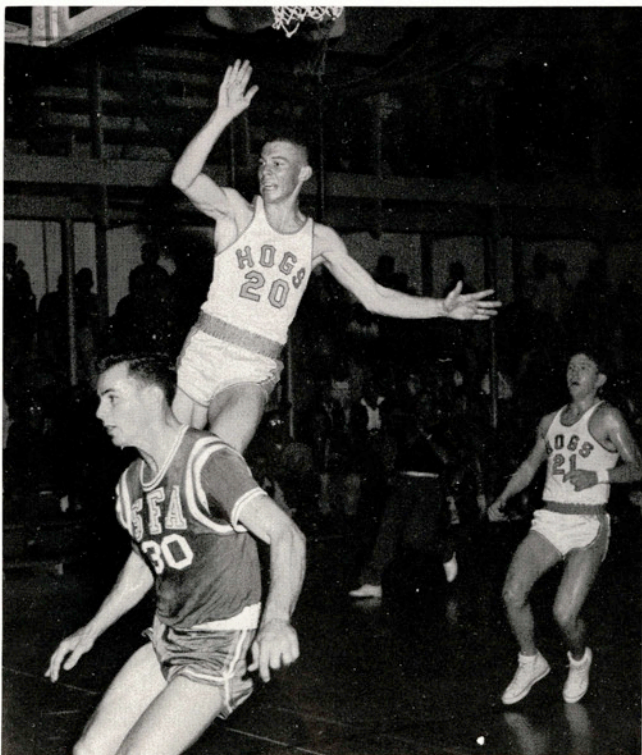

Billy Kromer is robbed of a cinch two points by SFA's Tinsley's sensational block.



This is U. P. Set, whose spirit inspired the Hustling Hogs to wins over S. F. Austin, Southwest Texas, and Sam Houston.



Don McDonald leads the pack down with a wide-open layup.



RODNEY ROBB
Sophomore Forward, Squadman
Galena Park

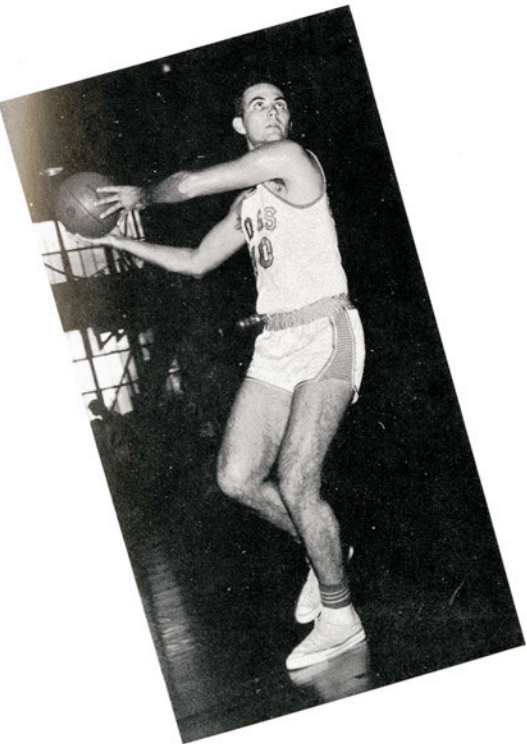

TOMMY GINDORF
Frosh Center, Squadman
Pampa



Jay Hawley pours two more through the nets while bewildering three Austin defensemen.

TRACK

In their first meet of the season, the Javelina track team made an excellent showing in Laredo's Border Olympics shortly before El Rancho went to press. Prospects were good for a team which would top last year's record. In addition to a strong nucleus which reported early, several other men were to report at the close of spring football training. Early-season prospects were that the A&I men would pose a strong threat in several events, and it seemed likely that with several meets behind them the Javelinas would offer sharp competition in virtually every event. Plans called for participation in the San Marcos, Texas, and University of Houston Relays in addition to taking part in several triangular meets and being host at their own invitational meet before the Conference meet in May.



SONNY BRAZIL
Relay Man



JOE MYERS
Quarter-Miler

Among members of the team were (kneeling): Bob Dickens, Tony Garza, James Hyden, and Hubert Schulz; (standing): Bill Morris, Joe Myers, Curtis Shed, and Rodney Robb.



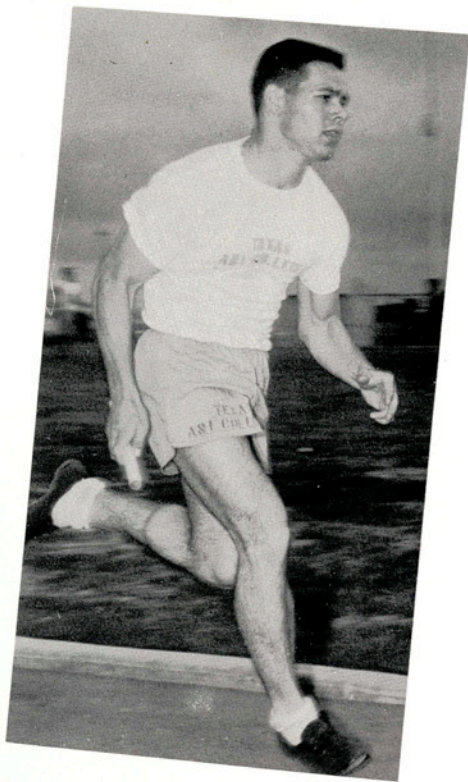

JERRY TRAPP
Relays and Sprints



GARY PATTERSON
Over the top!

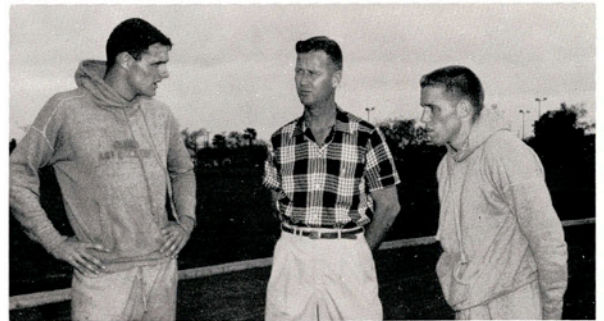

JOE MYERS, COACH GIL STEINKE,
JAMES HYDEN
It's this way, Coach . . .

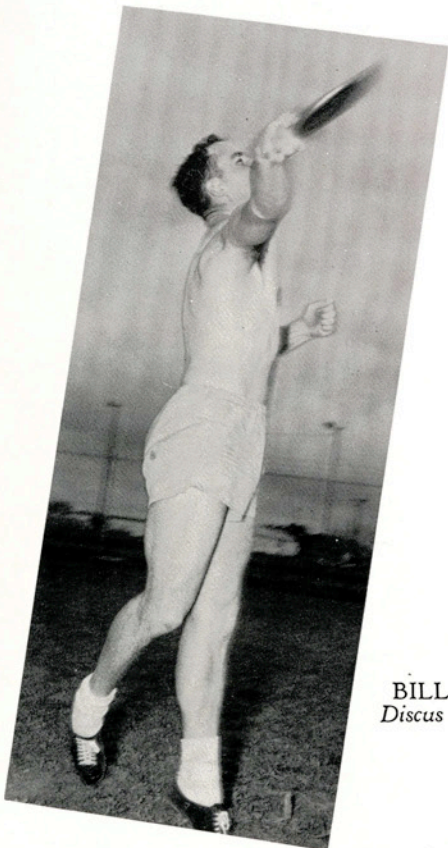

BILL MORRIS
Discus man deluxe



TONY GARZA
Sprint man



KNEELING:

Mike Bryan, Mike O'Grady, Arthur Burgoyne.

STANDING:

Bob Clark, Buzzy Murphy, Ronald Blanton, Ronnie Cornelius, Dr. W. H. Leckie.

GOLF TEAM

The golf team, coached by Dr. W. H. Leckie, started off the season with a good showing at the Border Olympics in Laredo, and showed promise of excelling at the Fort Worth Recreational Meet and the Lone Star Conference Games in San Marcos. Its season record was not available in time to be recorded in El Rancho.

Team members practice daily during the spring by courtesy of the Kingsville and Alice country clubs, and as a result have showed up better than in past years.

TENNIS TEAM

After a year's lapse from tennis participation, the Javelinas returned to the courts this year. Ralph Waters, not shown in the picture below, was their only letterman, but some promising new material reported for daily practice under the direction of Coach Davis Smith. Since El Rancho went to press shortly after the season opened, little can be said of the netmen's season, but plans included probable matches with Del Mar College, Southwest Texas State Teachers College, Texas Lutheran College, and Pan American College in addition to taking part in the Lone Star Conference meet at San Marcos in May.

KNEELING:

Terry Affolter, James Tyler, Tommy Monroe.

STANDING:

Hugh Cavitt, Dennis Klumpp, Joe Lattus.

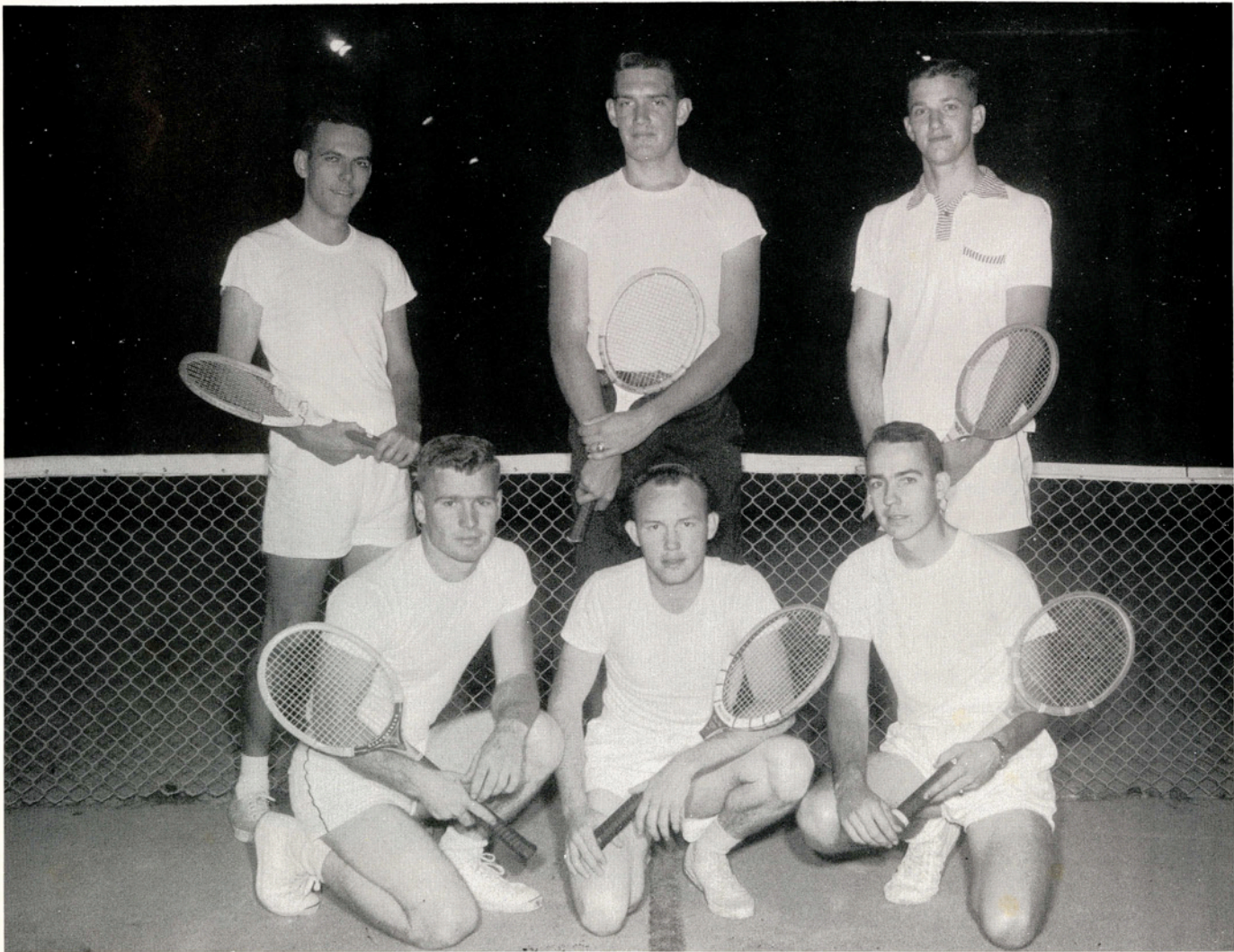

INTRA-



Andy White of the HPE Club bears down on ball-carrier Joe Myers of BSU during an intramural football game.



Table tennis champ Pat Schmitt smashes a ball in fine form.

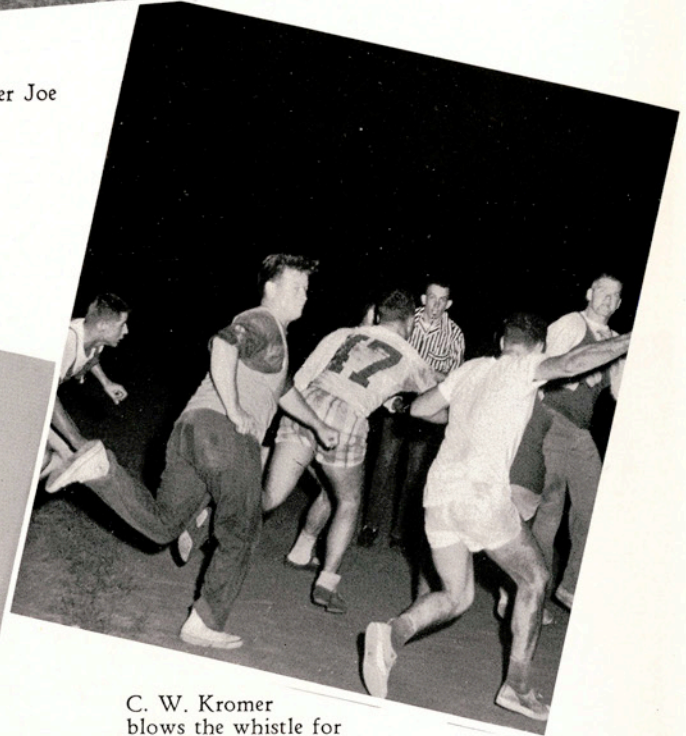

C. W. Kromer blows the whistle for intramural gridmen.



Both teams tense as Boone and Boenig jump for the ball at the start of the MSC-HPE Club basketball game.

MURALS



Helen Schulze and Jo Ann Pattillo shoot for archery accuracy.



Arms stretch for the rebound during a hard-fought game.

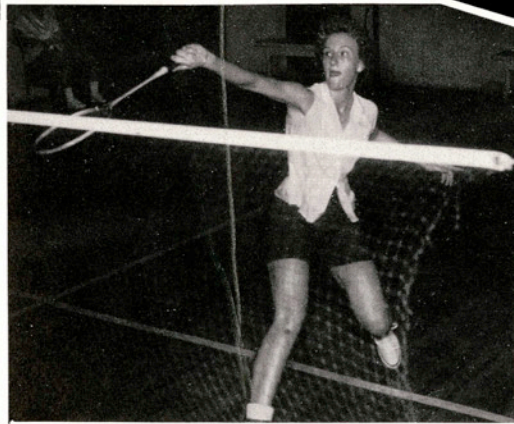

Pat Schmitt connects with a fast one during a badminton game.

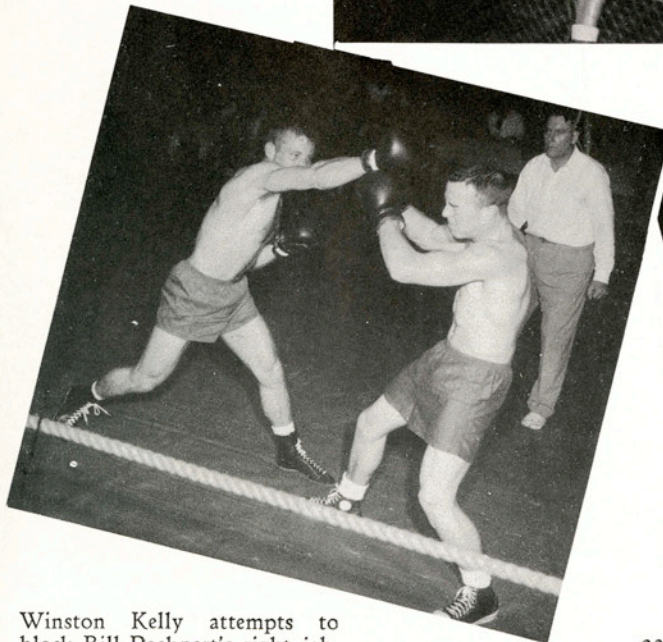

Winston Kelly attempts to block Bill Poehnert's right jab.

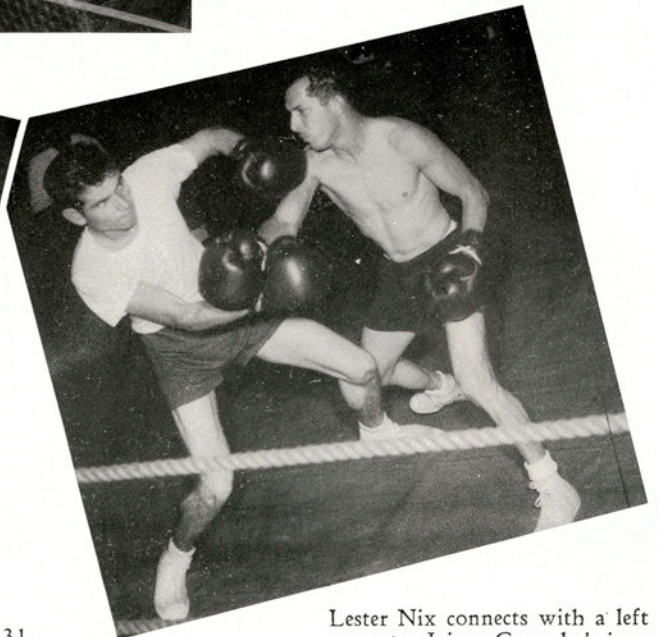

Lester Nix connects with a left cross to Jaime Gonzales' jaw.

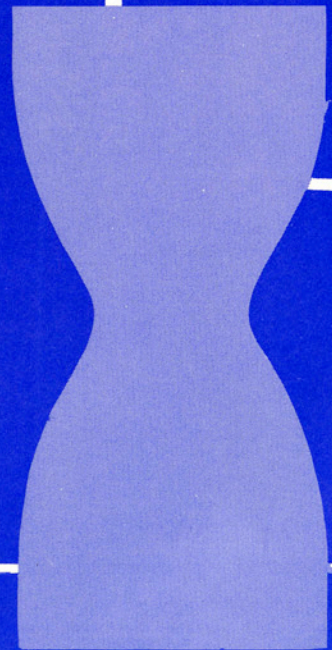
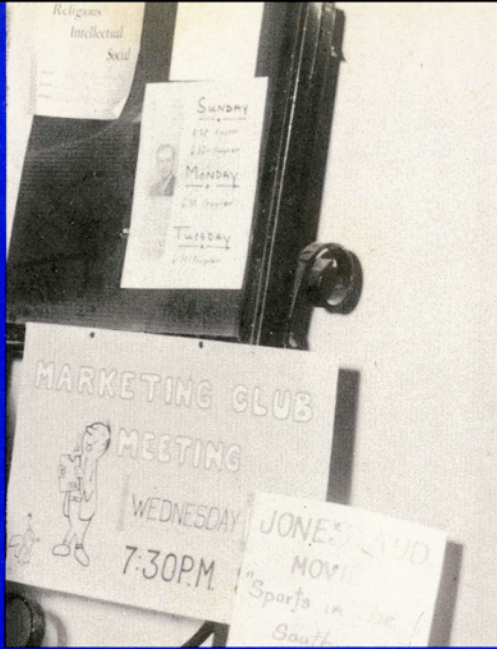

ACTIVITIES





Registration is first on the agenda every fall. Dr. John Glock and Dr. N. C. Mohn chat with two pretty future teachers, Laura Beth Smith and Kay Statton, during a lull in the storm.



Old friendships are renewed, new friendships formed as James Hamilton, Terry O'Neal, Ray Henry, Albert McGill, and Dan Rowell listen to Melvin Russell (second from right) tell a wild one on the steps of May Hall.



Cipriano Martinez demonstrates his rope-spinning ability to Rodolfo DeLeon, Elwin Peterson, and Adan Arjona.



O'Neil Gipson and Jack Kerr brush up on their pool in the Game Room.



Resting from the rush of moving in, Melba Atzenhoffer, Joan Westmoland, Becky Mohley, Kay Ray, and Iggye Harvey laugh over old El Ranchos in the Lewis Hall lounge.

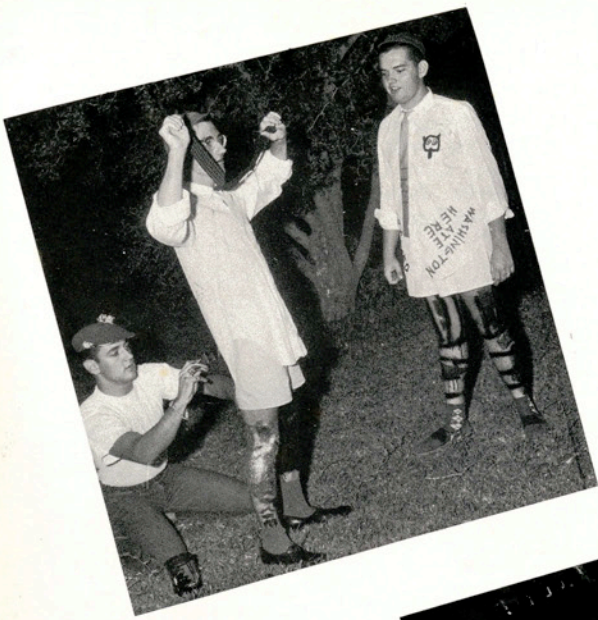

Darryl Bettge wields a mean paint brush on Ronnie Beakley in preparation for the Shirt-tail Parade. John Hellum, already decorated, sympathizes.



Ernest Franke looks mercifully dazed by the goings-on, while Mickey Chamberlain and Carroll Allison get a kick out of all the wild make up.



Perils aplenty downtown as blindfolded Fish females scrape through a shaving race.

Barbara McNair's outfit wins applause during the climax of the proceedings. Upperclassmen make the most of this opportunity to make the event truly unforgettable for the Fish.





A&I students raided the UCC Campus and brought back the bacon—namely, the Tarpon anchor and letters. Looking over the spoils are Bobbie White, Hector Garza, Gary Underwood, Tad Kromer, Charlie Bryan, Bill Brodnax, and Manon Ray.

Darla Deats gives out with high-powered music at the AWS Big-Little Sister Picnic (held inside because it rained).

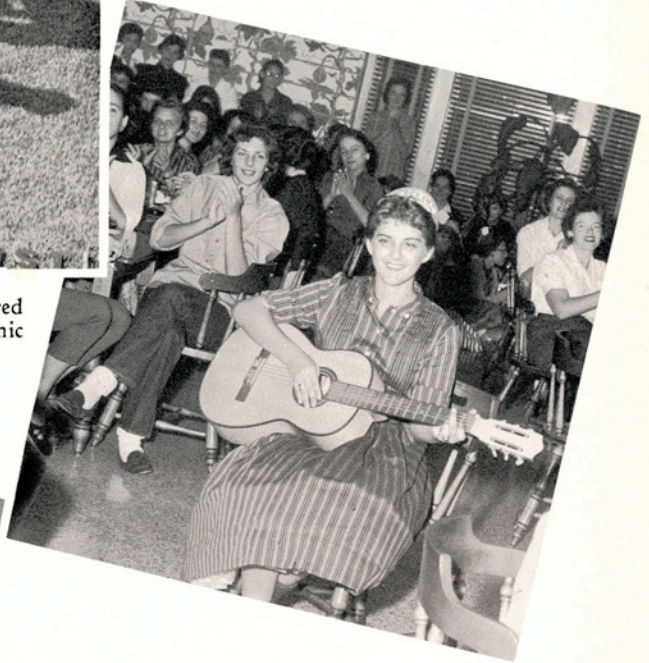

Jackie Prescott and Butch Garrett whirl at one of the Thursday night Dateless Dances.

Freshman Calendar Girls at the Cheerleader Variety Show include Kaye Reibschlager, Jackie Wilson, Barbara Hutto, Jo Ann Barth, Sandra Wright, Nancy Harris, Villa Harris, Glenda Ortolon, Jerri Reddock, Vicki Schwarz, and Peggy Brown.





Angela Palacios drives lonely sailors wild with her dancing during the South Pacific portion of this year's Freshman Follies.



Milton Clark and Fred Hillje please the audience with music such as the immortal—at A&I—"Jalisco".



Susie Knaggs leads the freshman girls' chorus and Pops (Jimmy Stewart) in the finale.

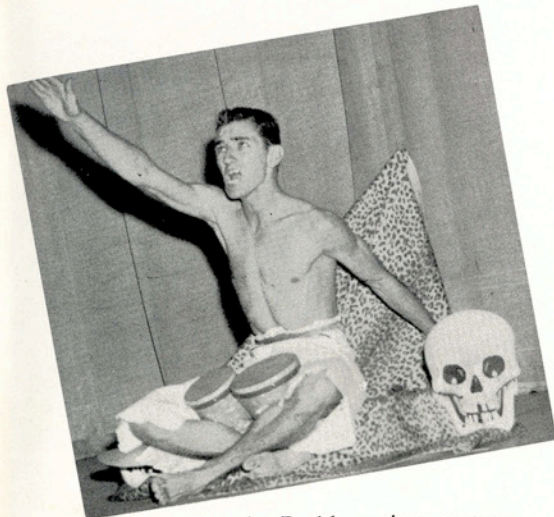

Ronnie Beakley gives out a throbbing bongo number, "Taboo!"



Other freshmen spent their time working backstage, as witness George Haag and Roger Kesterson in a more leisurely moment with the Follies' self-appointed mascot.



Wood for the Homecoming bonfire, gathered for two weeks, is guarded all night to insure against an early blaze.



The bonfire goes off as scheduled, silhouetting students in its glow.



Bo Irby rides that Brahma in fine form during the Homecoming Rodeo as Tom DuBose and Jerry Garrett hover nearby.

Joan Westmoland serves refreshments during the after-game Homecoming Dance to round out a weekend of varied activities.



Everybody goes into the Mud Pit after the bonfire—and some splash in many, many times before the mob hilarity is over.



HOMECOMING QUEEN ELAINE McCULLOUGH



ABOVE, Elaine receives the royal roses from last year's queen, Bertha Center Fuller. AT LEFT, she feeds the first slice of cake to Student President Bill Kell during the after-game dance.



Counter-Clockwise:

Joy Allen, Lee Balber, Kay Cramer, Mary Martha Dismukes, Joan Westmoland, and Jimmie Lee Rose help themselves at the Alpha Sigma Rush Party.

Nina Clark extols the virtues of Hawaii at the Alpha Sigma party.

Lorraine Olsen entertains Jan Hotchkiss and Carol Henson, among others, at the Beta Gamma Rush Party.

The Delta Theta Rush Party was oriental in theme.





Clockwise:

Mary Kaye Meek and Pat Schmitt search for a place on the floor at the Delta Theta party.

The noose hangs high at the Beta Gamma Rush Party. Rushees Glenda Ortolon, Peggy Brown, and Barbara Barber eye the decoration warily, while others, including Villa Harris, just look sleepy.

Beta Gamma pledge Sue Studivant makes her curtsy at the Inter-Sorority Presentation Dance.

Pledges from the three sororities form an all-white Christmas Star to complete the ceremonies.





In "Hamlet," the Footlights Club's Shakespearean production for the year, Polonius (Gilbert Burrell) informs King Claudius (Charles Dunham) and Queen Gertrude (Sue Cline) that he suspects the reason for Hamlet's madness.



"Ah, nymph in yon orisons . . ." Hamlet, portrayed by Larry Biddison, yearns for Ophelia (Iggie Harvey).

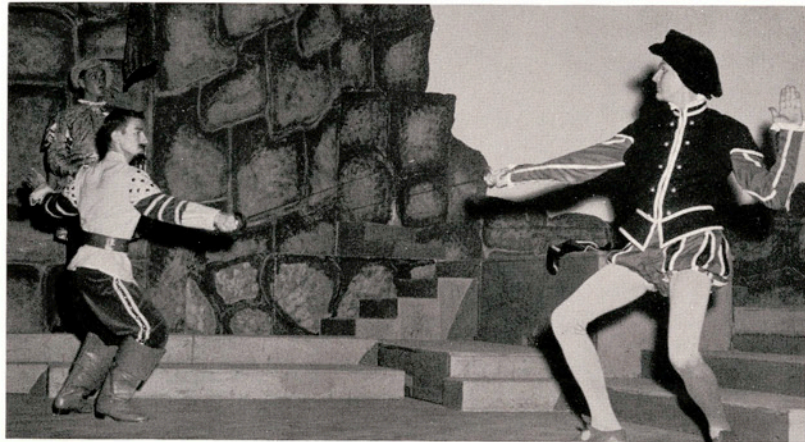

Louis Mangel as Osric tensely watches the duel between Laertes (Ronnie Beakley) and Hamlet.



Witty dialogue between Hamlet and the Grave-digger (Dick Graf) affords a humorous interlude in the tragedy.



The Poisoner (Virgil Hagar) comforts the Player Queen (Kay Ashworth) upon the death of her husband (Ross Lance), as members of the court watch the famous play within a play scene.



Warm-up time for the Deadly Delta Thetas before the Powder Puff Bowl Game.

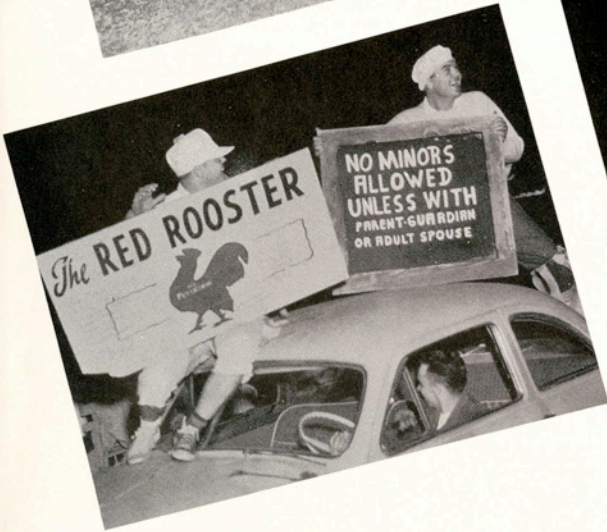

Hub Dixon and Bud Merka, Delta Theta cheerleaders, give the crowd a laugh.



This year's edition of the Queen's Shotguns perform at halftime, showing ROTC what a real crack rifle team should look like.

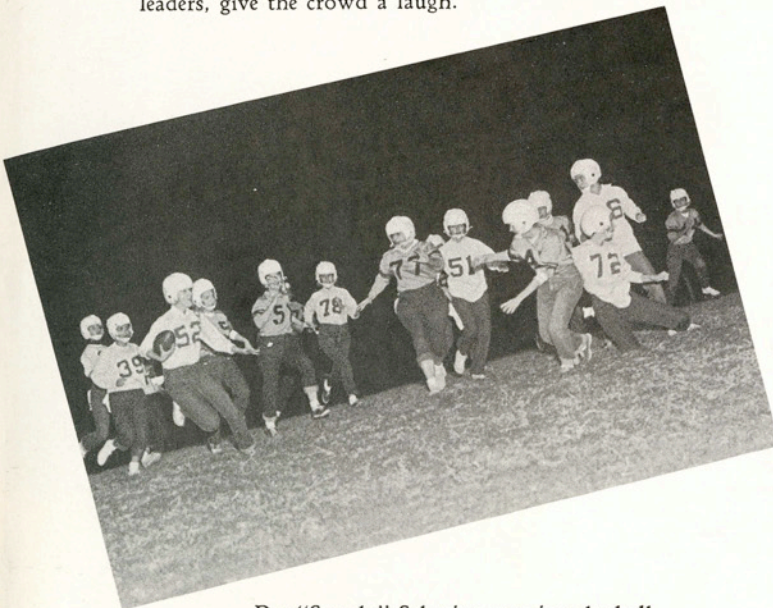

Pat "Speedy" Schmitt, carrying the ball for Delta Theta, is about to meet opposition from Beta Gamma Mau Mau's Kaye Townsend and Lorraine Olsen.

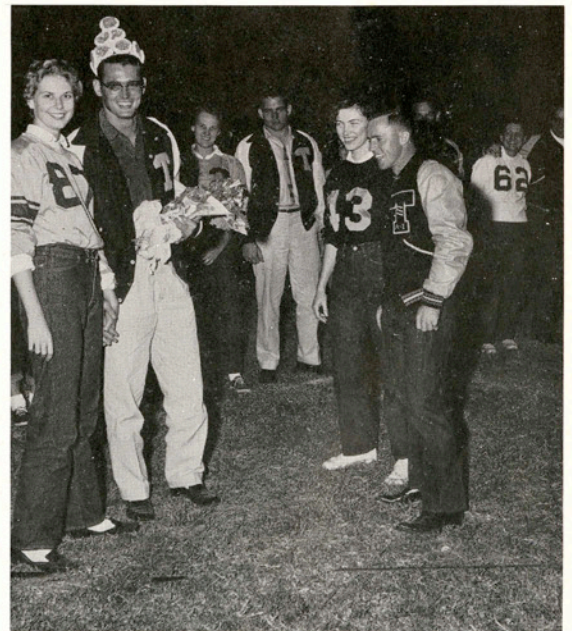

W. J. Stokley, King Powder Puff, receives his bouquet from last year's king, Corky Crane. Their escorts: Jan Hotchkiss and Lucille Briggs.

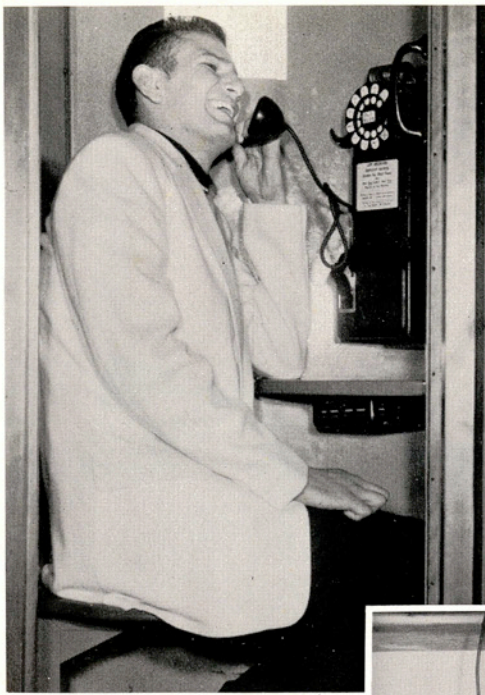

Fred Kallina spends time and a nickel . . .



Miss Lucille Delery checks Sandra Moss's temperature during a siege in the Infirmary.



. . . amusing Leatrice Koch with his chit-chat.



Lantana campaigning, as colorful as ever, covers the campus with signs and slogans.



Lorraine Olson and Kathy Davenport hold down the polls on election day.



The campus celebrates Christmas with a variety of activities. Here, the A Cappella Choir finishes its final number in a beautifully-staged-and-sung program of Christmas music.



The man behind the beard is Dean J. C. Jernigan, playing Santa at the Student Council-Governing Board party for children of faculty and students. At the moment Santa is taking care of Al Brieger, Dean Turner, and Bill Kell.



Kaki Martin shows a starry-eyed little guest the way to the candy as Marvin Luce looks on.



Dr. James McCrocklin tried to get into a more scholarly position when he saw the photographer coming at the Christmas Coffee, but David Ferries remained composed.

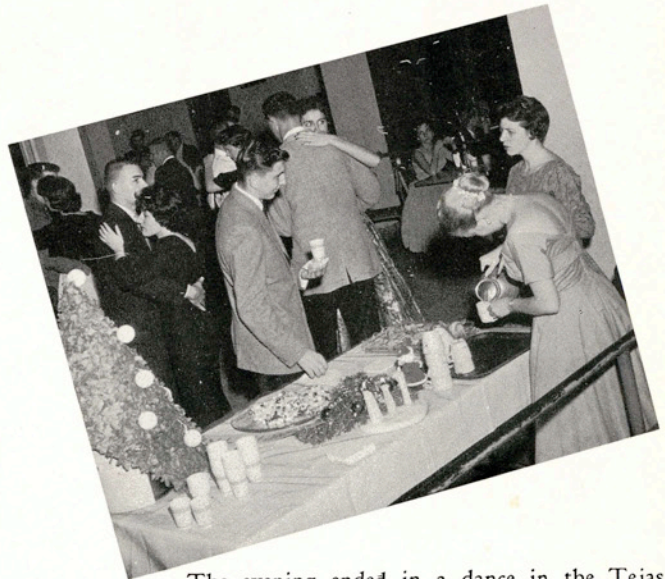

The evening ended in a dance in the Tejas Room. Carol Sparks and Jane Cabaniss serve refreshments.



Lachie (Basil Miller) and Margaret (Lee Carter) share a tender love scene in the Footlights production of "The Hasty Heart."



Another scene from the arena-staged comedy shows Dick Graf, Charles Dunham, Gaymon Thompson and Norman Chandler trying to find out what this Scot wears under his kilts.



Shelley Smith, at left, watches the children greet the Forest Fairy (Grace Fernandez) in the children's play, "Hansel and Gretel."



Larry Biddison and Barbara Petry are mildly startled in an embrace by her fiancée, Ronnie Beakley, and friend Gaymon Thompson. The play is "Misalliance."



Ronnie Beakley, as Bentley in George Bernard Shaw's comedy, has a tantrum, to the dismay of Lee Carter, Charles Dunham, Barbara Larry, and Iggy Harvey.



Long live Miss Hotlips of 1958, Fran Sralla, who beams at the crowd at the Press Club Backward Dance. Her date, Wallis Gregorcyk, just looks, dazed by it all.

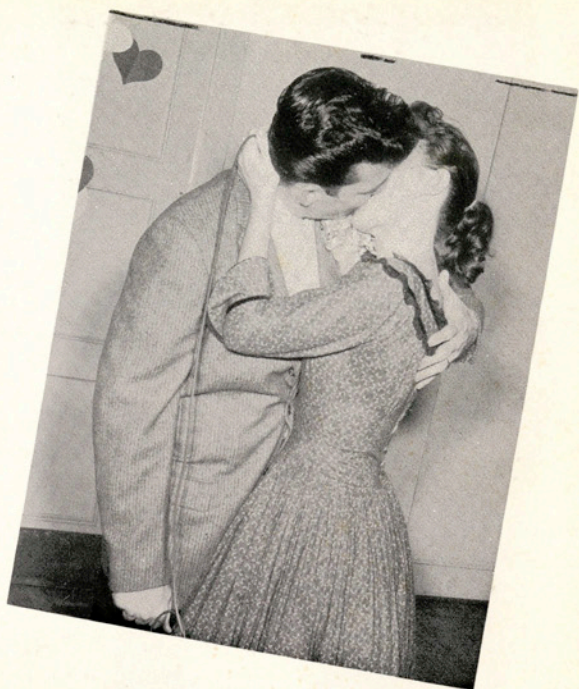

Demarious Keller saves a quarter at the door by careful use of the Kiss-o-Meter and of date Richard Titus.



Best Corsages were sported by Jerry Callison, Bill Lea, and Bob Graf, who are the respective dates of Judy Sergeant, Karole Kempe, and blase Mary Waul Thompson.



Don Cate just doesn't believe a word Margaret Munn is telling Dorothy Gabbert at the AWS Lasagna Supper.



Raymond Pomales, Natalia Venecia, Sharon White, James Graeber, Tommie Barnes, and Bill Reuthinger help themselves at the buffet

1957 - A YEAR COMES A

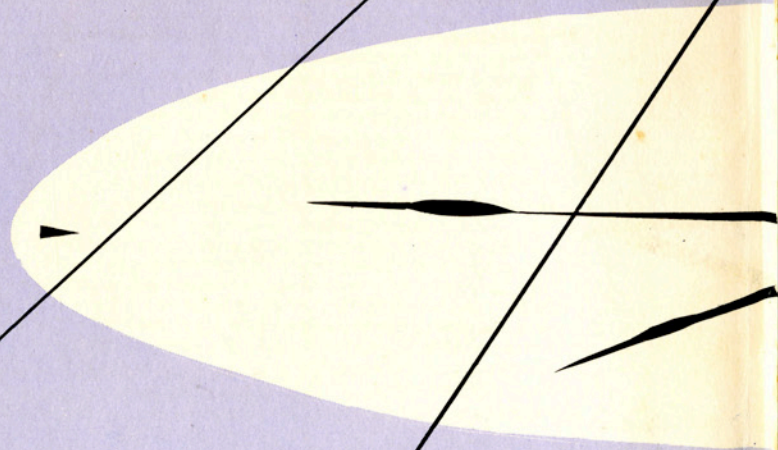
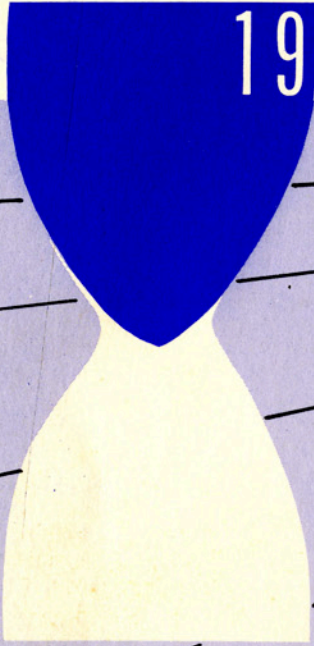

ND GOES AT A&I - 1958

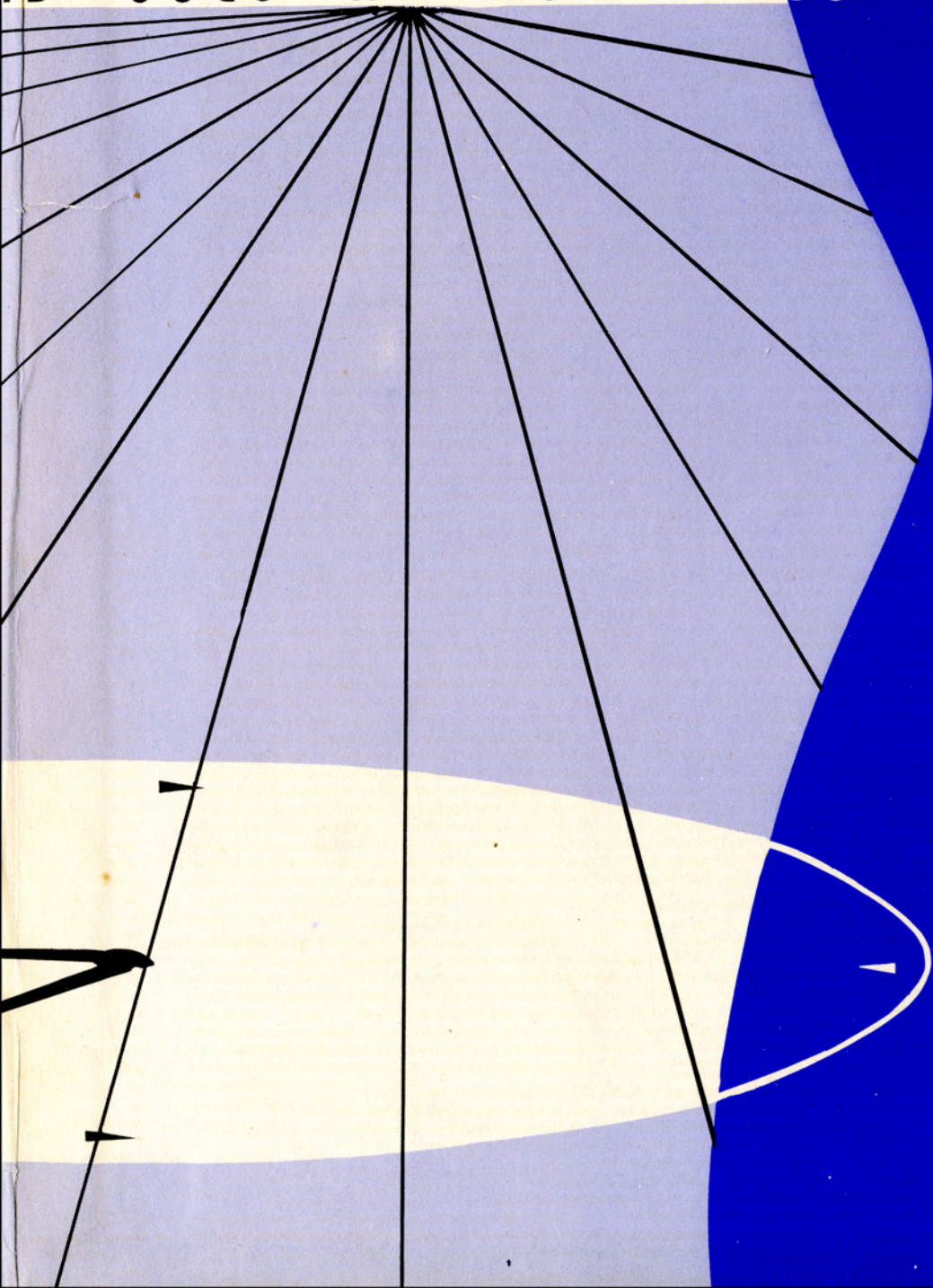



PCY LTDYNS COMPANY
CORPUS CHRISTI TEXAS