

EL



1959

ancho







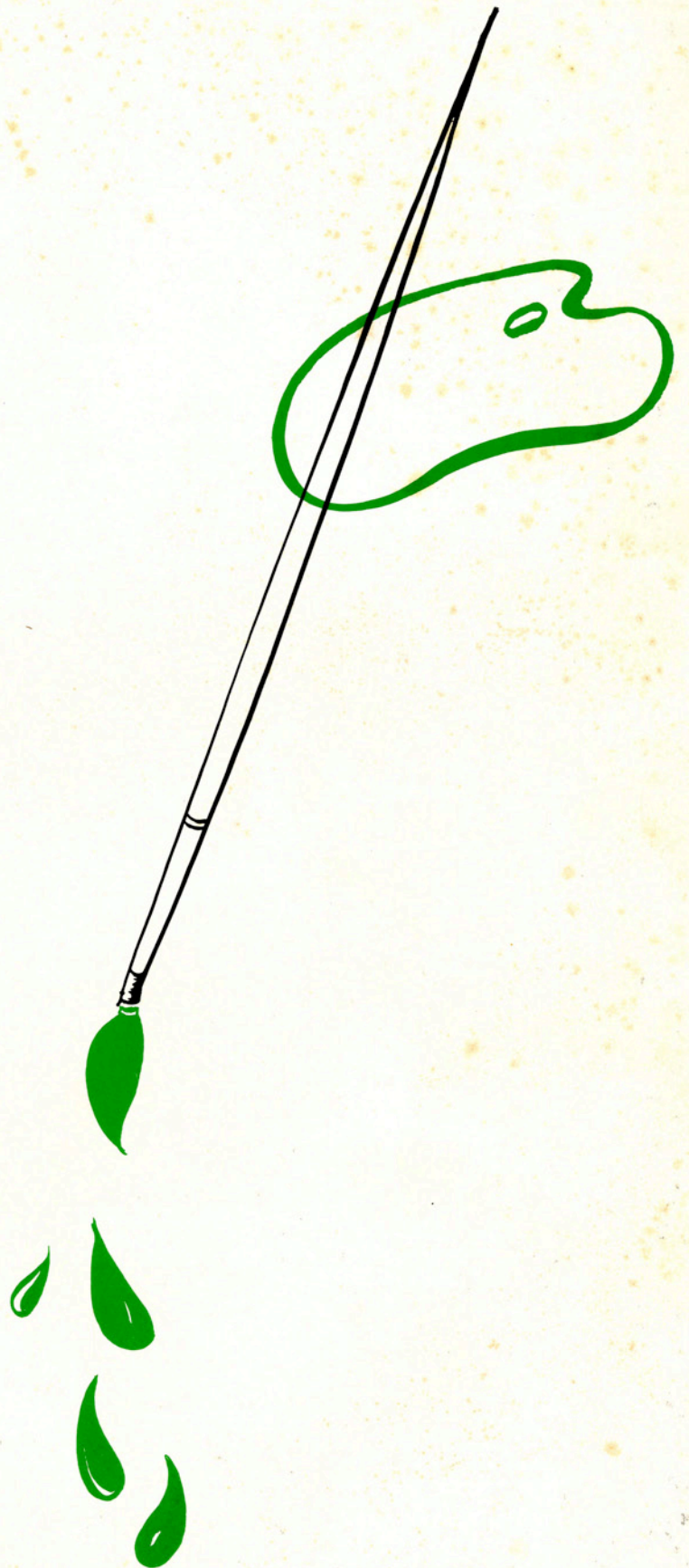



Editor  
KAY ASHWORTH

Associate Editor  
DAVID PATRICK

Sponsor  
DELMER ASHWORTH

Class and Lantana  
Photographers  
McEOWEN STUDIO

Student Photographer  
OTTO BLUNTZER

**EL**

**RANCHO**

**1959**

**TEXAS COLLEGE  
OF  
ARTS and INDUSTRIES**



**VOLUME THIRTY-FOUR**



COLLEGE HALL

ALFRED L. KLEBERG ENGINEERING HALL







OLD ADMINISTRATION BUILDING

JONES AUDITORIUM

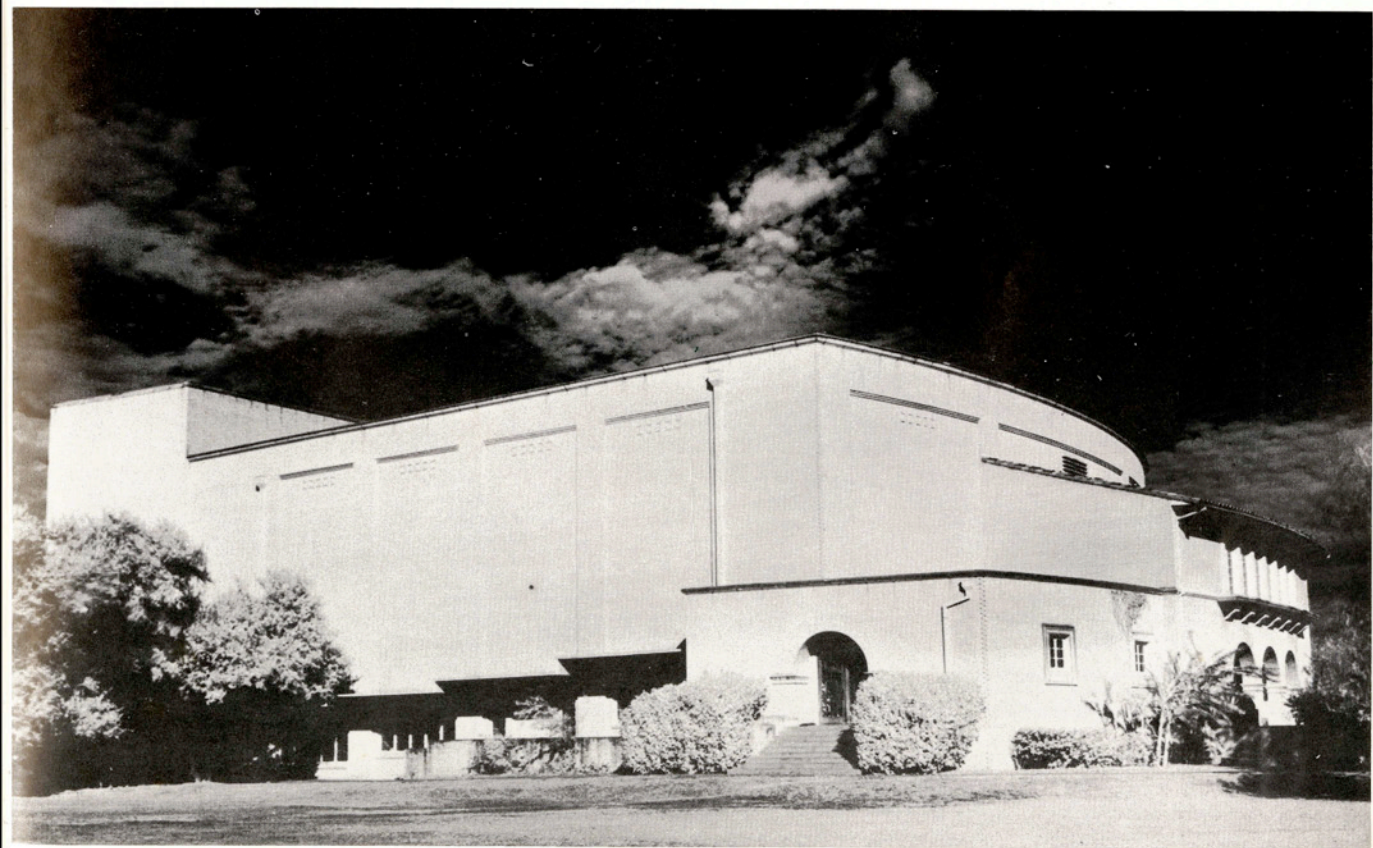

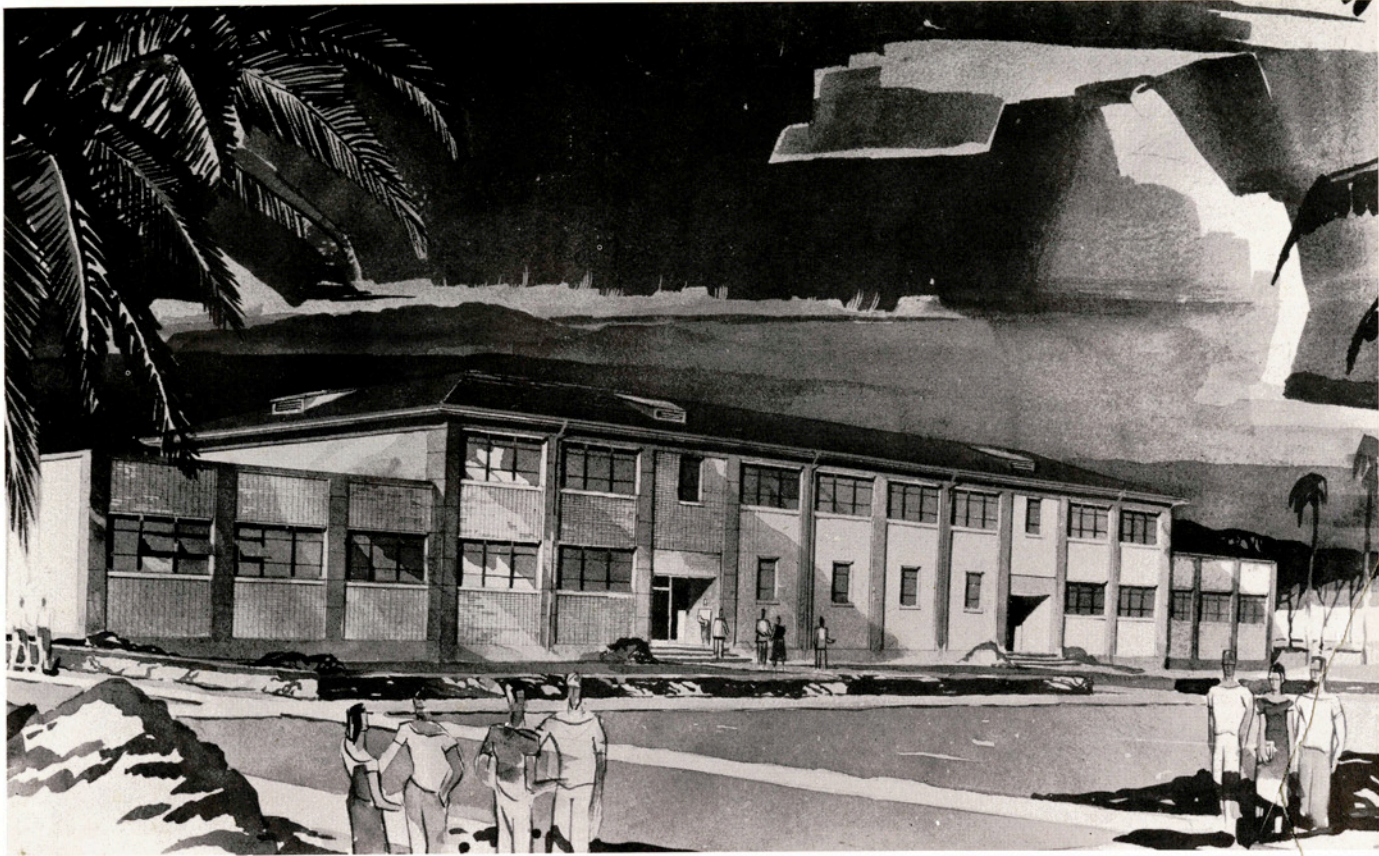

LON C. HILL PHYSICS BUILDING (*Architects' Sketch*)

NIERMAN SCIENCE HALL





STUDENT UNION BUILDING

SPEECH BUILDING (*Architects' Sketch*)

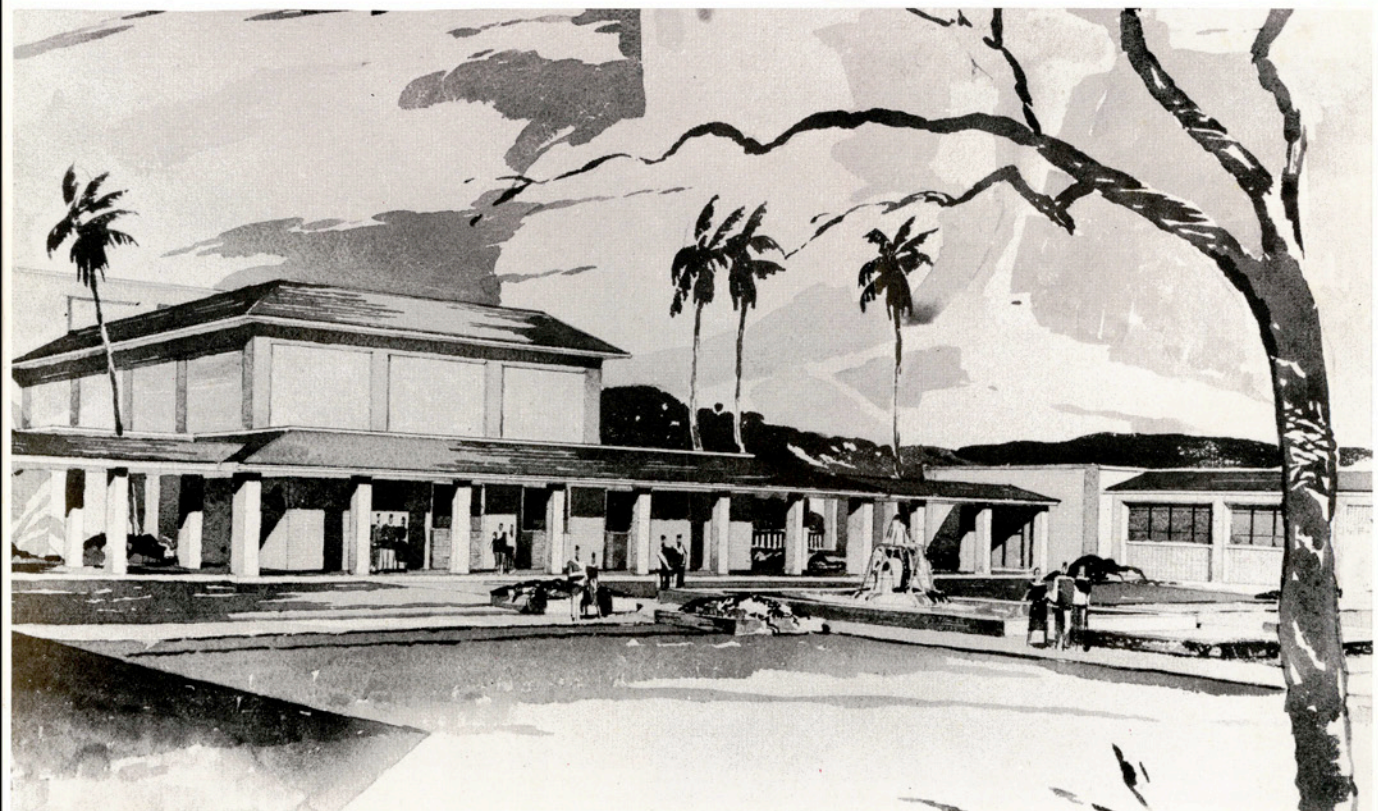



COUSINS HALL



BAUGH HALL



SEALE HALL



MAY HALL



LOFTIN DINING HALL



LEWIS AND ECKHARDT HALLS



JAVELINA GYMNASIUM

HOME ECONOMICS COTTAGE





## DEDICATION

The students of Texas College of Arts and Industries dedicate this 1959 *El Rancho* to Lola Keeney. For her, the best eulogy is not this dedication but the affection with which she will always be remembered by the thousands of persons who have known her during her years as a dormitory director at A&I.

# CONTENTS

ACTIVITIES . . . . .	12
WHO'S WHO . . . . .	22
ORGANIZATIONS . . . . .	32
SPORTS . . . . .	104
ROTC . . . . .	138
LANTANA . . . . .	152
CLASSES . . . . .	172
ADMINISTRATION . . . . .	228





1958 - 1959



# .. *ACTIVITIES*

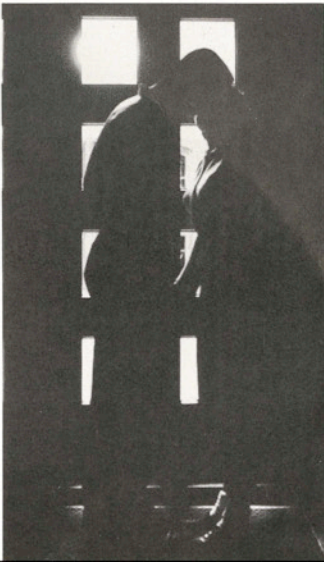



The little Javelina mascot is really rooting for A&I. Bill Brodnax and Zan Matthies keep watchful eyes on him.



Study? In the Tejas Room? Well, looks like Julie Dunten, David Patrick, and Mary Martha Miles are doing just that.



Thursday night! Bring on the Dateless Dance! Joe Frerking, in the middle, hams for the camera, and Mary Ann Sills smiles prettily.

The latest way to avoid studying at May Hall is spinning tops. Lefty Harold Krause winds up as Richard Tullis, Larry Valigura, David Zabel, Al Stock, Buzzy Murphy, Zan Matthies, and Kenneth Webber get excited.

Delores Marek means business, but Donna Kellogg thinks the whole thing is pretty funny.





Jan Wilson and Fred Hueber, Peggy Guion and Don DeSoto jitterbug at the Hallowe'en Carnival.



Freshmen have a blast at the class officer election as harried Student Council members count the waving arms.



Ila Kay Bumpers kids with Raby Hamilton and Curtis Shroyer as they look over the nearly-completed Agriculture Building.

Pat Pollock and Barbara Petry explore the Fine Arts Center, now under construction.



Sheri Poignee serves punch to Susan Witten at the AWS Big-Little Sister adoption ceremonies.



ONE-two, ONE-two, OOOhhh—Ann Malone and June Berry use up enough energy to justify having a coke.





Press Clubbers Kay Ashworth, Bobby Whatley, Kay Cramer, and David Patrick work on a Dad's Day sign. The campus was covered with signs put up by organizations, both on Dad's Day and on Homecoming weekend.



Mudpit madness infects everyone after the Homecoming bonfire. W. L. Brown and Bill Copin are among the more recognizable mudhogs during the traditional tug-of-war.



Jean McKim, Homecoming Queen for 1958-59, and her escort, William Jancha, leave the football field after the half-time presentation.

Familiar faces take on many different—and quite interesting—expressions during a pep rally. Anyone recognize Lou Ann Thompson, Myrna Kay McGregor, Elaine Elliff, Farris Schmidt—or the freshman in the reflective pose?



A large crowd enjoys the Homecoming Dance. Among the couples are Teri Martinez and Pots Alaniz, Alton Gene Wills and his date, and Rodney Robb and Earlyne Bailey.



Aw, fellers! Have a heart! Richard Gibby looks like a sick Fish as Jack Bond adds another layer of enamel. Ray Schneider and Mickey Kuhn watch the painting with great respect. The Shirrtail Parade is about to begin!!



And off they go! Fish swarm Larry Erlar and let him feel the cool night air on his legs.

In a saner moment, students dance at the Aggie Christmas Dance. Peggy Guion, Bobby Birdwell, Jackie Prescott, Carroll Wilbanks, Carolyn Shelton, and Byron Russell dance to the Western music.



Streamers fly, students cheer, and pandemonium is king at the funniest event of the year—the Shirrtail Parade.





The Freshman Follies for 1958 included such acts as this German Band. Ann Malone, Lynn Barker, Angel Herrera, Larry Smith, and Floyd Kilgore fail to notice drummer Richard Gibby's extra-curricular pastime.



At the Foreign Students' Tea, Shirley Santi and Al Webbe exchange notes on their homelands as Joe Issa, Captain Harold Wood, and Dr. Charles Bajza listen.



Fred Buri stole the Follies with his smooth songs and the accompaniment of the Accidentals, Don Culpepper, Robert Anderson, Ronny Smith, and Norris Crownover.

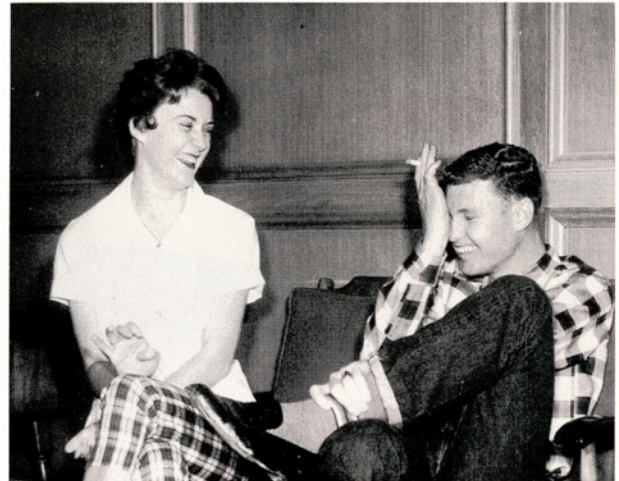

David Myers must have really pulled a boo-boo, judging from the expressions on his and Mary Kaye Hellums' faces!

The Kappa Sigs are in fine form for their tent show—as witness Can-Canners Ronny Edwards, Jim Ringold, Floyd Kilgore, Don Culpepper, Mike Baldwin, Dave Howe.

Several Alices in Wonderland enjoy the Alpha Sigma rush party. Barbara Cornelius, Beverly Wright, Roxy Weaver, Billie Yarbrough, Martha Bollinger, and Judi Scarbrough eat and look.



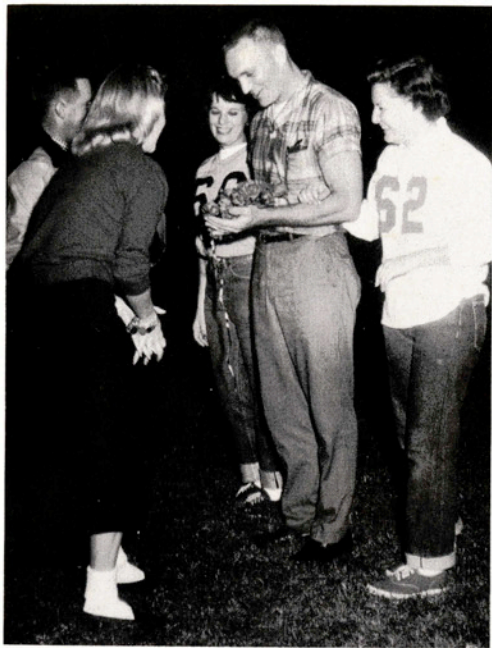

Ellie Burkhardt presents Powder Puff King Billy White with a bouquet as his escorts Barbara Carey and Sheri Poignee look on with glee.



Nancy Howell tries to evade Penny Potter as Norma Thomas screams encouragement.



Bob Lobaugh and Mary Martha Miles supervise the Lantana election while Annette Moerbe, Barbara Carey, and Johnny Rocha cast votes for their favorite candidates.

Thrill of a lifetime — Kaye Riebschlager finds out that she has just become a Lantana Lady. Tina Wood, Juliet Moon, Margie Lowrance, Shirley Salge, and Donna Kellogg go wild with her.



Buzzy Murphy and Ann Lewis sing Christmas Carols at the May Hall Christmas Party. The mirror reflects Jimmy Gopffarth, Mary Frances Disbro, Buddy Lynum, and other carolers.



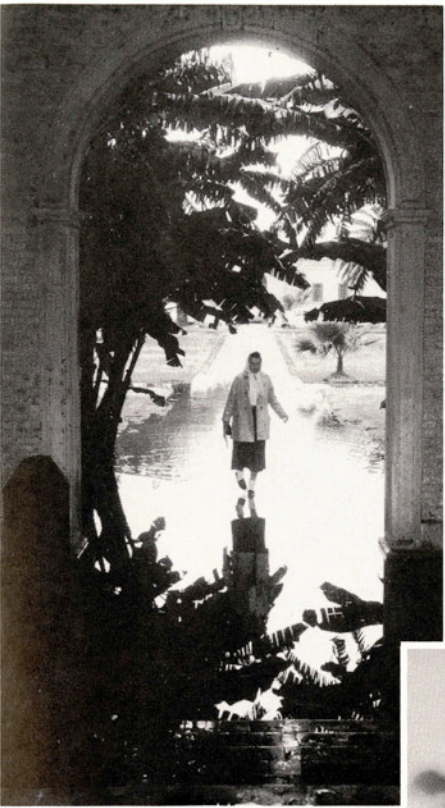

Who will ever forget A&I's flooded campus? Sheri Poignee wades through the puddles to get to class. Wouldn't it be easier to just cut?



Up, up, UP, goes the line on the kiss-o-meter as John Henry records the united efforts of Dovie McDonald and James Jay at the annual Backwards Dance.



Study time always comes around. Here we find Tommy Barnes concentrating with the microscope.

Lynn Barker and Bobby Brown pose for El Rancho's ubiquitous photographer.



The Inter-Sorority Presentation Dance is enjoyed. The music comes by courtesy of the Blue Notes.





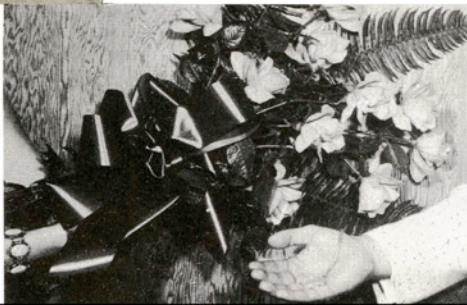

1958 - 1959



# WHO'S WHO





BETTY TRAPP

A home economics major, Betty is a member of Alpha Chi and Pi Kappa Epsilon. This senior from Somerset is secretary of the Home Economics Club and treasurer of Beta Gamma and Kappa Omicron Phi.

BASE McDERMOTT

President of the BSU, Base, junior government major from Corpus Christi, is also active as Junior Class President and as parliamentarian of Alpha Chi. He was vice-president of his Sophomore Class.



CHARLES BRYAN

Charlie, senior petroleum and natural gas engineering major from Falfurrias, is president of the Student Union Governing Board and has been on the Student Council. Charlie is a member of APO, the King's Rifles, and the ROTC Officers' Club. He is Cadet Captain of Band Company.

## WHO'S WHO in American

PAGE NETTLE

Page, senior mathematics major from Yorktown, is treasurer of Cap & Gown, secretary-treasurer of the Physics Club, and a member of Alpha Chi.





LORRAINE OLSEN

Lorraine, junior history major from Corpus Christi, is president of the History Club and secretary of the Student Union Governing Board. She is historian of Beta Gamma, historian of Pi Kappa Epsilon, and a member of Phi Alpha Theta and Alpha Chi.



GEORGIA GREEN

Head Cheerleader Georgia bows this spring as a Lantana Lady for her third time. She is a former ROTC Cadet Lady and is a member of Alpha Chi and Delta Theta. Georgia is a junior elementary education major from Harlingen.

## Colleges and Universities

TOM LUCE

Vice-president of the student body is Tom Luce, senior agricultural education major from Mission. Tom is Cadet Captain of Company A, commander of the King's Rifles, and a Distinguished Military Student. He is a member of Alpha Tau Alpha, the Aggie Club, and APO.



ARMANDO ESTRADA

Armando, known on campus as "Abe," serves as vice-president of the HPE Club. A senior HPE major from Kingsville, he takes part in many intramural activities.





PAT SCHMITT

Pat is president of AWS and vice-president of the Inter-Sorority Council. A senior HPE major from Carrizo Springs, she is in Delta Theta and the HPE Club, is secretary of WRA, and sings in the A Cappella Choir.



JUAN ROCHA

Johnny, senior government major from Kingsville, has served on the Student Council for two years and last year was TISA District VI chairman. Johnny is a Senior Class officer and is a member of Alpha Chi, Press Club, and the Newman Club.

## WHO'S WHO in American

ROSILYN RANGE

Serving as president of the Home Economics Club is Rosilyn, senior home economics major from Skidmore. Roz is vice-president of Cap & Gown and is a member of Kappa Omicron Phi, BSU, and Alpha Chi.



ROBERT GAERTNER

Bob, chairman of AIEE-IRE, is a senior electrical engineering major from Floresville. He is a member of Sigma Tau, Alpha Chi, TSPE, and the Advisory Board.

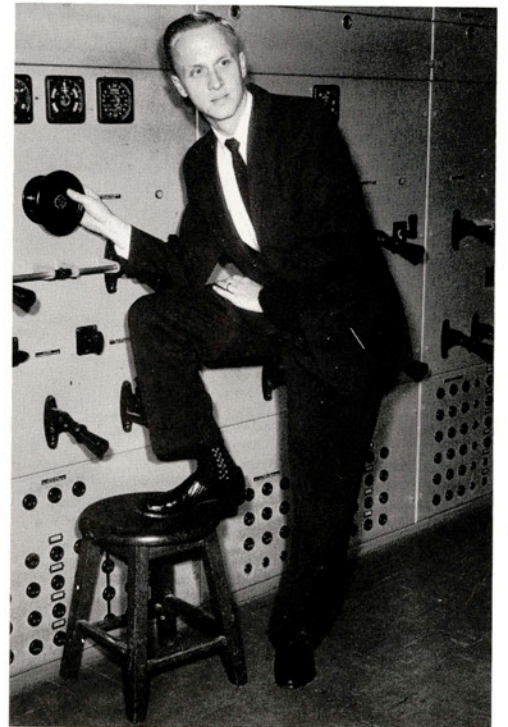



L. A. MALECHEK

L. A., senior agricultural education major from Barksdale, has won two letters on the Jav football team and is Cadet Colonel of the ROTC Corps. He is a member of Alpha Tau Alpha, Alpha Chi, FFA, and "T" Association, and is a Distinguished Military Student.



KAY ASHWORTH

Editor of El Rancho and president of the Footlights Club, Kay is a junior English major from Kingsville. She is a second-year ROTC Cadet Lady and is a member of Alpha Psi Omega, Alpha Chi, the Advisory Board, the English Club, and the Press Club. She has served as news editor of The South Texan.

## Colleges and Universities

NANCY DICKINSON

Nancy, senior elementary education major from Riviera, is a member of BSU, Pi Kappa Epsilon, WRA, and the Lewis Hall Council. She is an officer of AWS.



STAN KING

President of the Business Club, Stan is a student member of the American Management Association. A senior business major from Aransas Pass, he is in Alpha Chi and the Marketing Club.





KAKI MARTIN

Kaki, junior home economics major from Tilden, is rush captain of Alpha Sigma, vice-president of the Home Economics Club, and treasurer of Kappa Omicron Phi. She is also in Alpha Chi and BSU.

BETSEY LANGFORD

Editor of The South Texan, Betsey is secretary-treasurer of the Press Club and vice-president of Alpha Sigma. She has been associate editor of the newspaper for two years and she has been in Pi Kappa Epsilon and on the Lewis Hall Council and the Advisory Board. Betsey is a senior elementary education major from La Marque.



NOLAN KUNKEL

The president of the A&I student body, Nolan last year served as Junior Class president. A senior agricultural education major from Karnes City, Nolan has held offices in Alpha Tau Alpha, the Aggie Club, and FFA. He is a Cadet Captain and is a member of Alpha Chi.

## WHO'S WHO in American

FRANK TYSON

Frank is a senior petroleum and natural gas engineering major from Maysfield. He is president of TSPE, historian of Sigma Tau, and a member of AIME.

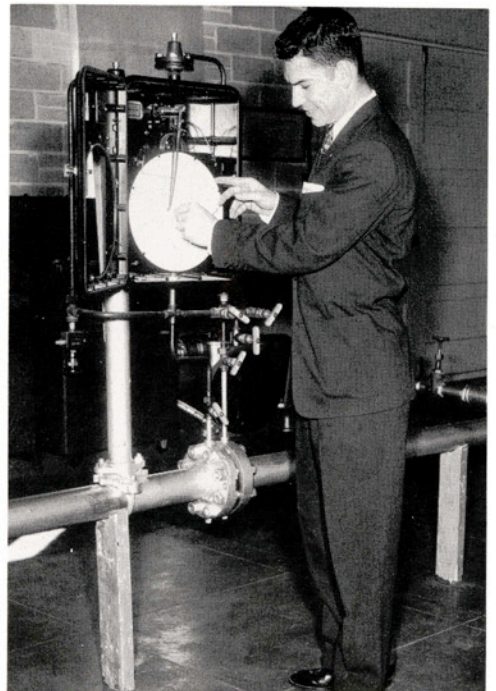

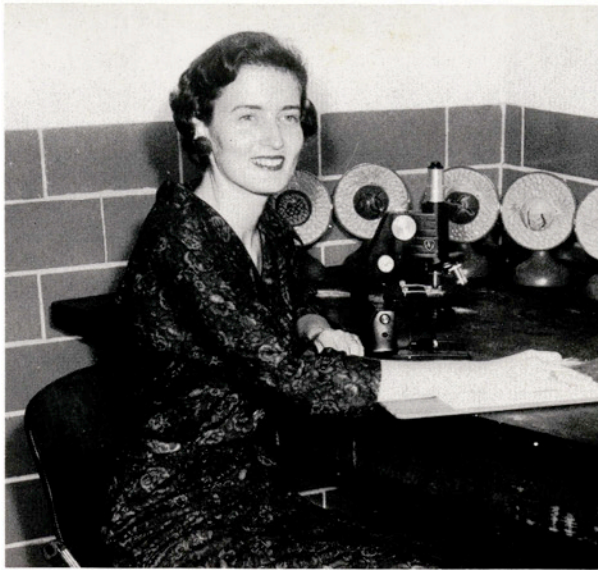

JO WILSON

Jo, senior biology major from Kingsville, is a member of Alpha Chi and of the Pre-Med Club.



BOBBY CLEVELAND

President of AIME is Bobby, senior engineering major from Odem. He is secretary of TSPE and is also in Alpha Chi, Sigma Tau, and the Advisory Board.

## Colleges and Universities

NANCY BLAISDELL

Nancy is soloist with the Madrigal Singers and she also sings in the A Cappella choir and in Opera Workshop. A graduate music major from Utopia, she is historian of Cap & Gown and is in BSU and Alpha Chi.



DEAN CHAMRAD

Dean, president of Alpha Tau Alpha, is a member of the ROTC Rifle Team, Alpha Chi, FFA, and the Aggie Club. He is a junior agricultural education major from Beeville and was a Sophomore Class officer.







JAN HOTCHKISS

Jan, senior home economics major from Corpus Christi, is a past president of Beta Gamma and has worked in the Inter-Sorority Council. She is secretary-treasurer of the Student Council and is a member of Kappa Omicron Phi. Last year, she was an officer of the Advisory Board.

BOB BOGUSCH

President of Sigma Tau and chairman of the Advisory Board, Bob is active in AIEE-IRE, TSPE, and Alpha Chi. He is a senior electrical engineering major from Kingsville.

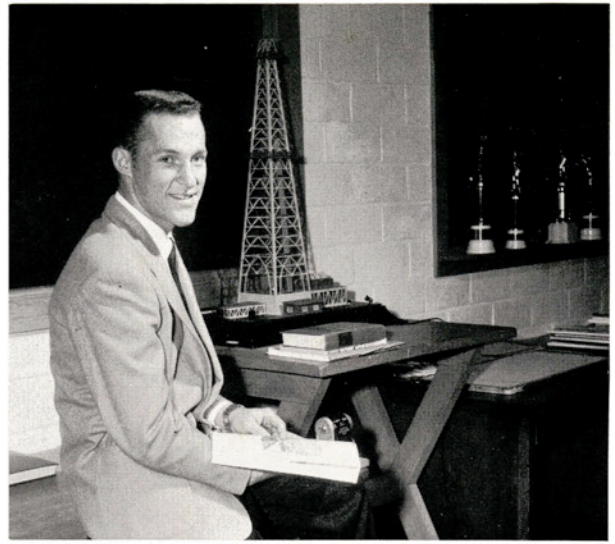

BOB GRAF

Bob, male representative-at-large to the Student Council, is a member of Sigma Tau, TSPE, AIME, and Alpha Chi, and he played football for the Hoggies. A senior petroleum and natural gas engineering major, Bob comes from Jourdanton.

## WHO'S WHO in American Colleges and

KAY CRAMER

Kay, Press Club Sweetheart, is also secretary-treasurer of the Senior Class, class editor of El Rancho, and a member of Alpha Chi, Cap & Gown, Phi Alpha Theta, Pi Kappa Epsilon, and Delta Theta. A senior history major from Harlingen, Kay last year was a member of the Student Council.





ELAINE McCULLOUGH

Elaine, senior secondary education major from Refugio, last year was Homecoming Queen, a Lantana Lady, and Aggie Club sweetheart. She is president of the Lewis Hall Council and of Alpha Chi, and is a member of Pi Kappa Epsilon, secretary of the BSU, and a former ROTC Cadet Lady.



MARY WAUL THOMPSON

Mary Waul, senior elementary education major from Alice, is a member of the Lewis Hall Council, Pi Kappa Epsilon, and CCF.



BARBARA BIDDISON

Barbara, winner of the 1958 Best Actress award, is secretary of Alpha Psi Omega and an officer of the Footlights Club. A junior speech major from McAllen, Barbara sings in the A Cappella Choir.

JOE FRERKING

Joe, senior business administration major from Seguin, is past president and now secretary of APO. He is also in Alpha Chi, the Business Club, and the ROTC Officers' Club. He is an officer in the King's Rifles.



LEROY MILLER

Serving his school as president of the Physics Club is Leroy, senior physics major from Donna.



# Universities



**OR**



1958 - 1959



# GANIZATIONS





FROM LEFT: Johnny Rocha, Bob Graf, Richard Park, Billy O'Barr, Dr. Joe E. Brown, Jan Hotchkiss, Nolan Kunkel, Bettie Stock, Dr. W. H. Leckie, John Henry, Reynold Veselka, Tom Luce.

# STUDENT COUNCIL



Johnny Rocha, J. B. McMenemy, and Don Smith prepare to embark for the Little United Nations assembly on the SMU campus.

The Student Council is the core of student government at A&I. The Council strives to handle problems arising among the student body and to keep the governmental machine well oiled. Officers are chosen in a hard-fought campus election each spring.

## OFFICERS

- President*  
NOLAN KUNKEL
- Vice-President*  
TOM LUCE
- Secretary-Treasurer*  
JAN HOTCHKISS
- Reporter*  
JOHN HENRY
- Female Representative*  
BETTIE STOCK
- Male Representative*  
BOB GRAF
- Sponsors*  
DR. W. H. LECKIE  
DR. JOE E. BROWN

OFFICERS

- Chairman*  
BOB BOGUSCH
- Vice-Chairman*  
RICHARD PEDEN
- Secretary-Treasurer*  
FARRIS SCHMIDT
- Student Council Representatives*  
NORMA THOMAS  
KATHY DAVENPORT  
BILL KNOX

The Student Council Advisory Board is a "melting pot" of all organizations. Problems are brought up to present to the Student Council.



Jonell Harvey and Tommy Walther discuss plans for the A&I delegation to the SCONA meeting at A&M.

# ADVISORY BOARD

- FIRST ROW: Lorraine Olsen, Martha Kay Philen, Bob Bogusch, Norma Norris, George Vaughan.
- SECOND ROW: Earlyne Bailey, Kathy Davenport, Donna Wilson, Delores Marek, Jim Dougherty, Farris Schmidt, Norma Thomas, Wiley Barton, Wray Nell Evans.
- THIRD ROW: Donald Thomas, Kay Ashworth, Robert Gaertner, Larry Williams, Judy Brown, Candelario Ruiz, Bridget Richards, Bill Knox.





FIRST ROW: Sheri Poignee, Pat Schmitt, Tommy Barnes.  
SECOND ROW: Pat MacMahon, Carrie L. Bishop, Elaine McCullough,  
Vivian Barth.

# ASSOCIATION OF WOMEN STUDENTS



The Association of Women Students, a branch of the Intercollegiate Association of Women Students, was founded on the A&I campus in 1941. All A&I girls automatically become members. Its purpose is to develop cooperation, friendliness, and leadership among all women students.

### OFFICERS

- President*  
PATRICIA SCHMITT
- Vice-President*  
TOMMY BARNES
- Secretary*  
LOU ANN THOMPSON
- Treasurer*  
SHERI POIGNEE
- Sponsor*  
MRS. CARRIE L. BISHOP

Georgia Green, way in the back, spots the cameraman at the AWS Big-Little Sister Picnic. Peggy Kirksey, Jan Hotchkiss, Pat Piper and Anne Poteet, among others, scowl in another direction.

OFFICERS

- Chairman*  
**CHARLIE BRYAN**  
*Vice-Chairman*  
**MARVIN LUCE**  
*Secretary*  
**LORRAINE OLSEN**  
*Reporter*  
**J. B. McMENAMY**  
*Sponsors*  
**F. B. WINES**  
**DR. E. H. POTEET**  
**MRS. CARRIE L. BISHOP**  
**AL BRIEGER**

The Student Union Governing Board is a joint student-faculty group which provides recreational activities of both cultural and social interest for the students of A&I.



Marvin Luce points to Weatherford, Okla., destination of the A&I delegation to the regional convention of Student Unions. Other delegates are Charlie Bryan, J. B. McMenemy, Norma Reed, Kathy Davenport, and Lorraine Olsen.

# STUDENT UNION GOVERNING BOARD



FIRST ROW: Norma Faye Reed, Marvin Luce, Kathy Davenport, J. B. McMenemy.  
 SECOND ROW: Lorraine Olsen, Al Brieger, Charlie Bryan, Carrie L. Bishop.





FIRST ROW: Wayne Adams, Joe Ladd, Aronld Patton.  
SECOND ROW: Jim Vernor, Billy O'Barr, Jack Jones, Artie Guerra, Richard Gibby.

## COUSINS HALL COUNCIL

Patsy Hickman and Casey Jones engage in a game of chess during the Cousins Hall Open House, while Artie Guerra entertains Gail Manning with his record collection.



The Cousins Hall Dorm Council strives to create a harmonious dorm life through the planning of varied social activities during the year.

### OFFICERS

*President*  
JOE LADD  
*Vice-President*  
JIM VERNOR  
*Secretary-Treasurer*  
ARNOLD PATTON  
*Reporter*  
RICHARD GIBBY

OFFICERS

*President*

LARRY ERLER

*Vice-President*

VIRGIL SCHULZ

*Secretary-Treasurer*

JOHN McCOY

*Reporter*

TOMMY MOSS

The Baugh Hall Dorm Council is a representative group of Lila Baugh Dorm students, elected to aid residents in all possible ways and to foster harmonious living in the dormitory.



Louis Mangel, Ross Lance, and John Gibson kibitz on a bridge game. Dummy Tommy Gaddis comments on John McCoy's lead, and Ollie Gene Burnett and Jim Harris enjoy the proceedings.

# BAUGH HALL COUNCIL

FIRST ROW: Larry Erler, Tommy Moss, Virgil Schulz.

SECOND ROW: Donald Kirk, Richard Kalterman, William Jones, John McCoy.





FIRST ROW: Vera Holstein, Ellie Burkhardt, Kathy Davenport.  
SECOND ROW: Elaine McCullough, Jamie Falvella, Farris Schmidt, Coranne Young, Billie Beth Manning.

## LEWIS HALL COUNCIL

### OFFICERS

- President*  
ELAINE McCULLOUGH
- Vice-President*  
BILLIE BETH MANNING
- Secretary*  
JAMIE FALVELLA
- Treasurer*  
JACKIE SCHULZ
- Parliamentarian*  
JIMMIE LEE ROSE
- Reporter*  
ANN MALONE
- Sports Representative*  
JANETTE BARLOW

Dormitory officers and representatives from the various wings make up this council. Their purpose is to foster good will and harmonious living among the dormitory residents. The Council sponsors the Christmas Tea honoring January graduates and the Spring Garden Party honoring May graduates.



Harold King and Georgia Green are silhouetted against the Lewis Hall Christmas Tree.

OFFICERS

- President*  
 KENNETH WEBER  
*Vice-President*  
 BOB TUMBERLINSON  
*Reporter*  
 JIM GOPFFARTH

Upperclassmen Jimmie Gopffarth and Bob Karkoska enjoy the privileges of upperclassmen at an impromptu Fish shoe-shine party in May Hall.



The May Hall Council represents the men of the dormitory and administers the activities of May Hall.

# MAY HALL COUNCIL



FIRST ROW: John Mayers, Kenneth Weber, Jimmie Gopffarth, Herb File.  
 SECOND ROW: Jim Wither, John Calhoun, Elwin Peterson, Bob Tumberlinson, Paul Matocha.



FIRST ROW: Jeanette Gonthier, Helen Kopecky, Judy Mika, Virginia Johnson, Susie Lynch, Vivian Barth.  
 SECOND ROW: Rosa Maria Martinez, Perla Leyba, Joanna Rossington, Billie Yarbrough, Elsie Robbins, Lucille Callaway, Mary Frances Disbro, Delores Marek.

# ECKHARDT HALL COUNCIL

Life in the girls' dorms is comparable to one long hen party. Here Jonita Ward, Kaye Riebschlager, Jan Wilson, Carol Henson, and Carolyn Shelton look at last year's El Rancho and trade choice tidbits of gossip.

The Eckhardt Dorm Council is an organization formed by students to encourage harmonious living in the dormitory and to direct special activities which these residents undertake as a group. These special activities include a Christmas Party and an Open House.

- OFFICERS
- President*  
VIVIAN BARTH
  - Vice-President*  
DELORES MAREK
  - Secretary*  
VIRGINIA JOHNSON
  - Treasurer*  
JOANNA ROSSINGTON
  - Reporter*  
JUDY MIKA
  - Sports Manager*  
ELSIE ROBBINS
  - Parliamentarian*  
SUSIE LYNCH



OFFICERS

*President*  
JAMES SCHULZE  
*Secretary-Treasurer*  
CARL REYNOLDS

The Seale Hall Council has as its purpose the promotion of a better atmosphere within the dorm. Its primary concern is the social welfare of its residents, and, in line with this, it sponsors several social activities during the year.



How does the darn thing run—rubber bands? Seale Hall boys get a kick out of bugging freshman girls in their Bug.

# SEALE HALL COUNCIL

LEFT TO RIGHT: Carl Reynolds, Buddy Maxwell, James Schulze, George Vaughan, Bobby Brown.



# ALPHA CHI



FIRST ROW: Martha Davis, Peggy Hawkins, Annetta Bridges, Leonard Crabtree, Graciela Chavez, Aurora Diaz, Don Beckmann.  
SECOND ROW: Wiley Barton, Robert Bogusch, Larry Erler, Carl Yaws, Jeanette Gonthier, Barbara Woolverton, Sheri Poignee, Betty Trapp, Keith Kanipe.  
THIRD ROW: Robert Rybicki, Arthur Onken, Kay Cramer, Bob Graf, Georgia Green, Robert Gaertner, Ernest Ford, Joe Holcomb, Helen Kopecky, James Turner.  
FOURTH ROW: Jane Waddell, Casey Jones, John Robert Kampfenkel, William Lipe, Richard Peden, Arvid Johanson, Rosilyn Range, Thomas Walther, Pat Schmitt, Ronald Crabb, Don Foster.

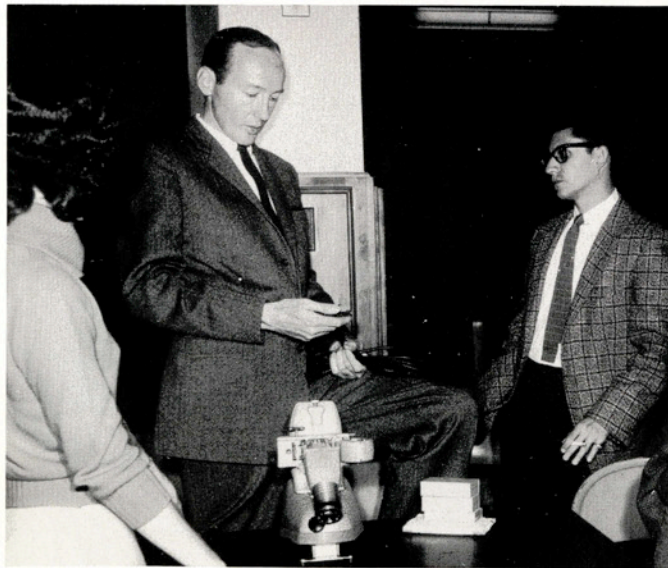

Jane Waddell and Johnny Rocha listen to Thomas C. Cook recount his adventures in Russia after an Alpha Chi meeting.

## OFFICERS

- President*  
ELAINE McCULLOUGH
- Vice-President*  
OSCAR CABRA
- Recording Secretary*  
GLENDA McKINNEY
- Corresponding Secretary*  
KAY CRAMER
- Treasurer*  
RICHARD ROSE
- Reporter*  
MARTHA DAVIS
- Sponsor*  
DR. J. R. MANNING
- Advisers*  
MRS. LAURYN MIZELL  
MISS DOROTHY GASTON



FIRST ROW: Larry Erler, Dean Chamrad, Kaye Riebschlager, David Neher, Russell Cook.  
 SECOND ROW: Darrell Hargrove, Bobby Brown, Ronnie Goldman, Rollin Smith, Allen Jank, William Lipe.  
 THIRD ROW: F. B. Wines, John Matocha, Earl Morris, Monroe Jungmann, Richard Smith.  
 FOURTH ROW: Melrose Nitsche, L. A. Malachek, Alan Wilbeck, Raby Hamilton, Ben Olenick, Nolan Kunkel, Bob Tumberlinson, Dr. Leo Bailey.

# ALPHA TAU ALPHA

ATA President Dean Chamrad hunts for committee volunteers, and Larry Erler hopefully looks, too. Rollin Smith just relaxes.

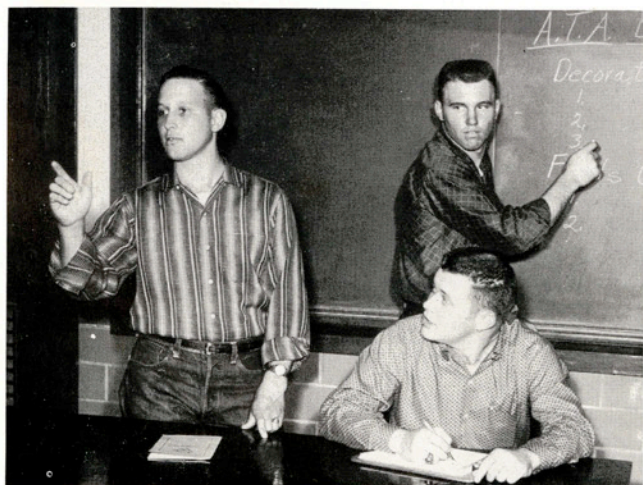

Alpha Tau Alpha is a national agricultural education fraternity. The Mu Chapter was installed at A&I in 1934. Membership is by invitation only and is based on high scholastic standards and leadership in the field of agriculture.

## OFFICERS

- President*  
DEAN CHAMRAD
- Vice-President*  
LARRY ERLER
- Secretary*  
ROLLIN SMITH
- Treasurer*  
WILLIAM LIPE
- Reporter*  
BOBBY BROWN
- Sweetheart*  
KAYE RIEBSCHLAGER
- Sponsors*  
DR. DAVID NEHER  
DR. LEO BAILEY  
F. B. WINES  
RUSSELL COOK



OFFICERS

*President*

DONNA WILSON

*Vice-President*

WRAY NELL EVANS

*Secretary*

BETTY TRAPP

*Treasurer*

KAKI MARTIN

*Keeper of the Archives*

ROSILYN RANGE

*Distaff Reporter*

LUCILLE WATSON

*Guard*

JAN HOTCHKISS

*Sponsor*

DR. WREATHY AIKEN

Kappa Omicron Phi, national honorary home economics fraternity, was founded in 1922. Membership is determined by scholarship. The purpose of the organization is to stimulate scholastic effort in the field of home economics.



Jan Hotchkiss, Anne Poteet, and Donna Wilson engage in some conversation while studying in the Home Economics cottage.

# KAPPA OMICRON PHI

FIRST ROW: Jan Hotchkiss, Donna Wilson, Kaki Martin, Ann Lewis.

SECOND ROW: Wray Nell Evans, Janie Bryant, Anne Poteet, Rosilyn Range, Mrs. Janice Braden, Doris Brown, Dr. Wreathy Aiken, Betty Trapp.



# honorary



Sigma Tau is a national honorary engineering fraternity, which was first established at A&I in 1956. Its members are those junior and senior engineers who have a 2-point grade average and are in the top one-third of their class.

Phillip Hudson, James Turner, Robert Wetherold, Tom Holen, and Glen Morrison share a laugh with Frank Tyson (kneeling) as they adjust their Sigma Tau initiation hats.

## OFFICERS

- President*  
ROBERT BOGUSCH
- Vice-President*  
JACK CARNAL
- Secretary*  
ROBERT WETHEROLD
- Treasurer*  
JOHN SMITH
- Historian*  
FRANK TYSON
- Pyramid Correspondent*  
ROBERT GAERTNER
- Advisory Board Representative*  
DONALD THOMAS
- Adviser*  
MARCUS M. TRUITT

# SIGMA TAU



FIRST ROW: Marcus M. Truitt, James Turner, Robert Bogusch, John Smith, Wayne Rach.  
SECOND ROW: Wiley Barton, Marvin Barta, Ronald Crabb, Bob Graf, Jack Carnal, Frank Tyson, Don Beckmann, Oscar Cabra.  
THIRD ROW: Donald Thomas, Robert Waer, Robert Wetherold, Tom Holen, Robert Gaertner, Carl Yaws, Eugene Morin.  
FOURTH ROW: Robert Green, Robert Cleveland, Andy Robertson, Richard Peden, Philip Hudson, Glen Morrison, George Clanton.



FIRST ROW: Helen Kopecky, Barbara Woolverton, Phyllis Stirk, Nancy Blaisdell, Mrs. Carrie Lee Bishop.  
 SECOND ROW: Juanita Ybarra, Kay Cramer, Rosilyn Range, Annetta Bridges, Mrs. J. C. Jernigan, Page Nettle, June Berry, Mary Thompkins.

# CAP & GOWN

## OFFICERS

- President*  
PHYLLIS STIRK
- Vice-President*  
ROSILYN RANGE
- Secretary*  
HELEN KOPECKY
- Treasurer*  
PAGE NETTLE
- Historian*  
NANCY BLAISDELL
- Sponsors*  
MRS. J. C. JERNIGAN  
MRS. CARRIE LEE BISHOP  
MRS. EVELYN HERRINGTON

Cap & Gown is an honorary scholastic organization for senior women students which promotes scholarship, leadership, and service on the campus. A grade point average of 2.4 is required for membership. A formal banquet is held to initiate new members every spring and fall.

Mrs. Jernigan and Mary Thompkins lead Barbara Woolverton, Kay Cramer, Roz Range, Phyllis Stirk, Annetta Bridges, and Helen Kopecky in the singing of Christmas carols during the December meeting.



# honorary

## OFFICERS

*President*

TED DAVENPORT

*Vice-President*

BARBARA PETRY

*Secretary*

BARBARA BIDDISON

*Sponsor*

DR. ALBERT E. JOHNSON

Alpha Psi Omega is the national dramatics fraternity. It is organized for the purpose of advancement of the dramatic arts in education and recreation.



Even Barbara Biddison's vivid description of an Alpha Psi initiation can't quench the high spirits of Norman Chandler, Gaymon Thompson, and Iggy Harvey.

# ALPHA PHI OMEGA

FIRST ROW: Barbara Petry, Ted Davenport, Barbara Biddison.

SECOND ROW: Albert Johnson, Iggy Harvey, Kay Ashworth, Norman Chandler.



# CAMPUS CHRISTIAN FELLOWSHIP



FIRST ROW: Clark Miller, Martha Davis, John Wilkinson, Arleigh Clary, Marilyn McCord, Basil Miller, Kathie Peay, Gordon Russell.

SECOND ROW: Don Shaffer, Martha Hornung, June Berry, Carolyn Caddell, Nancy Sizemore, Laura Wilson, Martha Kay Philen, Jeanette Gonthier, Arlene Lockett, Kathy Davenport, Barbara McEowen.

THIRD ROW: Wayne Miller, Joyce Allen, Annette Gonthier, Jerry Ryan, Kay Lake, Helen Kopecky, Jane Reed, Pete McDaniel, Guadalupe Bustos, Keith Kanipe, James Tyler.

FOURTH ROW: Joe Atkinson, John Sutton, Elmer Outlaw, Virginia Fritz, William Lipe, Jim Marcum, Sara Johnston, Ernest Ford, Thomas Walther, David Jones, Rev. C. J. Roberts.

The Campus Christian Fellowship is an interdenominational effort on the campus to promote the religious life of all students. Particularly, the CCF provides services for Methodist, Presbyterian, Christian, and Episcopal students.

Joyce Allen, Rodney Robb, Mrs. Roberts, Mr. Williamson, Jim Marcum and Lupe Bustos discuss plans for a CCF program.



## OFFICERS

*President*  
BASIL MILLER  
*Vice-President*  
MARTHA KAY PHILEN  
*Secretary*  
JEANETTE GONTHIER  
*Treasurer*  
JOE ATKINSON  
*Sponsor*  
REV. C. J. ROBERTS



FIRST ROW: Kaki Martin, James Schulze, Wray Nell Evans, Donnal Timmons.  
 SECOND ROW: Donnell Hewett, Louise Long, Bob Cecil, Norma Thomas, Jane Bryant, Kenneth McCleskey, Richard Dixon.  
 THIRD ROW: John Johnson, Kenneth Eaker, Lonnie Lyons, Carl Fowler, Daisy Dena Barton, Jimmy Affolter.

# BAPTIST STUDENT UNION

Barbara Petry represents A&I in a skit held at the BSU pre-school retreat in Alto Frio.



## OFFICERS

- |                            |                 |                             |                      |
|----------------------------|-----------------|-----------------------------|----------------------|
| <i>President</i>           | BASE McDERMOTT  | <i>Music Chairman</i>       | JEANNETTE BARLOW     |
| <i>Vice-President</i>      | MARION WALKER   | <i>Athletic Chairman</i>    | TONY THOMPSON        |
| <i>Secretary</i>           | MADOLON LYONS   | <i>Publicity Chairman</i>   | RICHARD DIXON        |
| <i>Devotional Chairman</i> | KAKI MARTIN     | <i>Social Chairman</i>      | CARL FOWLER          |
| <i>Enlistment Chairman</i> | JESSICA LUCKIE  | <i>Hospitality Chairman</i> | WAYNE GIDDEN         |
| <i>Missions Chairmen</i>   | JIMMY AFFOLTER  | <i>Faculty Adviser</i>      | DR. J. D. STINEBAUGH |
|                            | NORMA THOMAS    |                             | DONNAL TIMMONS       |
|                            | <i>Director</i> |                             |                      |



FIRST ROW: Base McDermott, Rosa Lee Medlin, Janis Mayhew, Norris Crownover, Judy Brown.  
 SECOND ROW: Pauline Johnson, Janice Wardlow, Pat Dunn, Jessica Luckie, Donald Schmitz, James Askew.  
 THIRD ROW: Billy O'Barr, Jane Waddell, John Jay, Philip Hudson, Dennis Klumpp, Tony Thompson, Beverly Wright.

## BAPTIST STUDENT UNION

Enjoying one of the Friday night Bible discussions are Walter Smith, Donnell Hewitt, Barbara Petry, Kenneth McCleskey, Butch Walker, Janis Mayhew, Pat Dunn, Daisy Dena Barton, and Kenneth Eaker.

The Baptist Student Union is a distinctive student program promoted by the Baptist Church for students in colleges and universities. It is student-led, church-related, and Christ-centered. The objective is to promote spiritual and moral growth of individuals.





FIRST ROW: Otto Bluntzer, Sylvia Mendez, Rev. Adrian McKenna, Mary Nan Allen, Rev. Alvin Tengler.

SECOND ROW: Jackie Schulz, Grace Trevino, Carolyn Edwards, Judy Goldthorn, Margie Hobrecht, Anne Wallner.

THIRD ROW: Awanda Cumberland, Eli Salinas, Janet Gregorcyk, John Matocha, Candelario Ruiz, Joe Luis Garza, Rene Campos, Leon Avelar.

FOURTH ROW: Hubert Schulz, Paul Matocha, Gerald Camber, Ben Olenick, Dr. E. V. Ruhnke, John Beseda, Kathy O'Brien, Margie Wendland, Marvin Stavinoha.

## NEWMAN CLUB



Newman Club members enjoy a dance in the Conference Room.

The Newman Club, affiliated with the Catholic Welfare Society, was founded for the purpose of uniting Catholic students on the campus and bringing them to better understanding of their faith.



OFFICERS

- President*  
 HUBERT SCHULZ  
*Vice-President*  
 JACKIE SCHULZ  
*Secretary*  
 JUDY GOLDTHORN  
*Treasurer*  
 SYLVIA MENDEZ  
*Reporter*  
 SEAN McQUHAE  
*Advisory Board Representative*  
 HUBERT SCHULZ  
*Sponsors*  
 DR. E. V. RUHNKE  
 JOHN T. KASPER



Charlie Bryan pauses at the Newman Club table during the registration rush to chat with Awanda Cumberland and Jackie and Luther Schulz.

# NEWMAN CLUB



- FIRST ROW: Aurora Dominguez, John T. Kasper, Isa Alaniz, Gloria Garza, Robert Flannery.  
 SECOND ROW: Rosario Valdez, Lilia Gonzalez, Henry Gonzalez, Angelmira Morin, Dalinda Mehia, Ana Barrera, Natalia Venecia, Sammy Rocha.  
 THIRD ROW: Martin Pena, Herlinda Garcia, Ruth Fuentes, Andrea Villarreal, John Gonzalez, Raul Moreno, Elsie Duenas, Rene Canales, Carlos Truan, Rosa Gonzalez.  
 FOURTH ROW: Heriberto Amaya, Francisco Renaud, Alberto Martinez, Rogolfo Ibarra, Dario Guerra, James Steele, Sean McQuhae, Patricio Vela, Reynaldo Granado, Jesus Trevino.

## fraternities/sororities



President Buzzy White is aided by fellow Tau Deltas in planning their pledge initiation. Dr. Ruhnke seems to be anticipating the fun.

Tau Delta Chi is one of the two social fraternities on the campus. Its purpose is to promote social activity. Its activities include sponsoring the Homecoming mudpit and presenting a revolving trophy for campus Lantana decorations.

- OFFICERS
- President*  
BUZZY WHITE
- Vice-President*  
GLENN TAYLOR
- Treasurer*  
RAY SCHNEIDER
- Secretary*  
ALLEN TARBUTTON
- Pledgemaster*  
RICHARD TITUS
- Athletic Director*  
CHARLES ORSAK
- Sergeant-at-Arms*  
BOBBY BROWN
- Parliamentarian*  
CARL YAWS
- Sponsors*  
DR. E. V. RUHNKE  
DR. D. J. STINEBAUGH
- Sweetheart*  
JOAN WESTMOLAND

# TAU DELTA CHI

FIRST ROW: Buzzy White, Ray Schneider, Sweetheart Joan Westmoland, Bobby Brown, Glenn Taylor.  
SECOND ROW: Tommy Haley, Carl Yaws, Allen Tarbutton, Byron Russell, Arthur Burgoyne, Charles Orsak.  
THIRD ROW: Fred Buri, Tim Prater, Dr. E. V. Ruhnke, Victor Holy, Richard Titus.





FIRST ROW: Dan Dague, Butch Walker, Jamie Falvella, Kenneth Weber, E. A. Thormaehlen.  
 SECOND ROW: Dr. John Glock, John Sutton, C. R. Hunnicutt, Jim Wither, Roger Paton, Aubrey Mires, Robert Brummett, J. E. Turner  
 THIRD ROW: Philip Hisey, James Byrn, Gary Hobbs, Tom Luce, Richard Peden, William Koch, Elwin Petersen.

## ALPHA PHI OMEGA

### OFFICERS

*President*

**BUTCH WALKER**

*Vice-President*

**BUDDY THORMAEHLEN**

*Secretary*

**KENNETH WEBER**

*Treasurer*

**DAN DAGUE**

*Reporter*

**KEN NAUMANN**

*Parliamentarian*

**JIM BYRN**

*Corresponding Secretary*

**CHARLES RACHUI**

*Sponsors*

**DR. JOHN W. GLOCK**

**DEAN J. E. TURNER**

Alpha Phi Omega is a service fraternity stressing service to school, nation, and fellow man. A post-Scouting organization, APO sponsors the Ugly Man Contest each spring and aids in numerous campus activities.

Buzzy White gets set to give unsuspecting James Byrn a hotfoot. This little incident must have really livened up that APO skit!





FIRST ROW: Bill Brooks, Ronnie Jones, Jan Wilson, Dick Richards, Charles Yoder.  
 SECOND ROW: Ronnie Edwards, Jim Ringold, Raymond Lucas, Dave Seely, Don Culpepper, Mike Baldwin.  
 THIRD ROW: Dr. Charles C. Bajza, Floyd Kilgore, Andy Robertson, McHayden Dillard, Billy White, Robert Burks, Lindsey Rodriguez.

## KAPPA SIGMA NU



Kappa Sig Sweetheart Jan Wilson beams as Dick Richards presents her a bouquet of roses at the Kappa Sigma Nu fall banquet.

Kappa Sigma Nu, organized in 1936, is one of two active social fraternities on the A&I campus. Membership in the organization is by invitation only. The fraternity annually sponsors its Sweetheart Ball and a Homecoming Tea.

### OFFICERS

- President*  
DICK RICHARDS
- Vice-President*  
RONNIE JONES
- Secretary*  
BOB BURKS
- Treasurer*  
DAVE SEELY
- Parliamentarian*  
MCHAYDEN DILLARD
- Sweetheart*  
JAN WILSON
- Sponsors*  
DR. CHARLES C. BAJZA  
CAPT. HAROLD G. WOOD

## OFFICERS

*President*

ELLIE BURKHARDT

*Vice-President*

SHERI POIGNEE

*Secretary-Treasurer*

CAROL HENSON

*Sponsor*

MRS. CARRIE L. BISHOP

The Inter-Sorority Council works to promote a greater unity among the three sororities on the campus. The Council is composed of the president, two representatives, and two sponsors from each sorority. The Council coordinates Rush Week activities and sponsors the Powder Puff Bowl, the Presentation Dance, and the Intersorority Council Tea.

Margie Hobrecht smiles bravely and tries to control her knocking knees as she is presented at the Intersorority Presentation Dance.



# INTER-SORORITY COUNCIL



FIRST ROW: Farris Schmidt, Lorraine Olsen,  
Ellie Burkhardt, Norma Thomas, Pat Schmitt.

SECOND ROW: Miss Faye Bible, Mrs. Christine Harris, Mrs. Carrie Lee Bishop, Carol Henson, Lou Ann Thompson, Dorris Burke, Sheri Poignee, Kaye Townsend, Miss Beth Baker.



FIRST ROW: Lorraine Olsen, Ellie Burkhardt, Jan Hotchkiss, Farris Schmidt, Sue Sturdivant Cox.

SECOND ROW: Mrs. Christine Harris, Betty Trapp, Sharyl Dunten, Suzanne Johnson, Kaye Townsend, Norma Norris, Barbara Carey, Elaine Elliff, Miss Beth Baker.

## BETA GAMMA MEMBERS



The purposes of Beta Gamma are to foster friendship and to develop ethical character and social standards. Members enter into such affairs as the Powder Puff Bowl, help with the Presentation Dance, sell mums for Homecoming, work for a worthwhile charity, and hold various teas and parties.

Beta Gamma members Suzanne Johnson, Sharyl Dunten, and Jan Hotchkiss escort new pledges Arlene Luckett, Carol Ann Partain, and Mary Ruth Guion to the luncheon which climaxes Rush Week.

### OFFICERS

- President*  
FARRIS SCHMIDT
- Vice-President*  
BARBARA CAREY
- Secretary*  
ELAINE ELLIFF
- Treasurer*  
BETTY TRAPP
- Historian*  
LORRAINE OLSEN
- Reporter*  
JAN HOTCHKISS
- Sponsors*  
MRS. CHRISTINE HARRIS  
MISS BETH BAKER



FIRST ROW: Frances Robinson, Myrna Kay McGregor,  
Carol Ann Partain.

SECOND ROW: Sue Ann Walker, Roxene Schweers, Sylvia Dailey, Jane Bryant, Peggy Ralph.

THIRD ROW: Margie Hobrecht, Ann King, Mary Ruth Guion, Joan Vaughn, Carolyn Prater, Mary Nan Allen, Sue MacCurdy, Arlene Lockett.

## BETA GAMMA PLEDGES

### OFFICERS

*President*

JOAN VAUGHN

*Vice-President*

MYRNA KAY MCGREGOR

*Secretary*

SUE MCCURDY

*Treasurer*

JANE BRYANT

*Reporter*

PEGGY RALPH

Splat! go the custard pies, and "Ooooo!" squeal Beta Gamma pledges Joan Vaughn and Roxene Schweers at the B. G. Pie-Throw booth of the Hallowe'en Carnival.





FIRST ROW: Kaye Riebschlager, Judi Scarborough.  
 SECOND ROW: Peggy Kirksey, Roxanna Weaver, Patsy Hickman, Pat Piper, Penny Potter.  
 THIRD ROW: Barbara Cornelius, Mary Garrett, Billie Yarbrough, Mary Ann Sills, Annette Moerbe, Ginanna Crouch, Anne Wallner, Beverly Crandall.

# DELTA THETA PLEDGES

## OFFICERS

- President*  
PENNY POTTER
- Vice-President*  
BILLIE YARBROUGH
- Secretary-Treasurer*  
PAT PIPER
- Reporter*  
BARBARA CORNELIUS
- Song Leader*  
PATSY HICKMAN
- Chaplain*  
JUDI SCARBOROUGH
- Sponsors*  
MRS. JOHNNIE MAE HAUN  
MRS. HARRIETTE OWENS



Judi Scarborough and Billie Yarbrough harmonize at the Delta Theta Hawaiian Rush party.





FIRST ROW: Martha Jo Hornung, Joyce Duncan, Nancy Howell, Frances Mircovich, Pat Stevens.

SECOND ROW: Margaret Munn, Barbara Burgess, Belinda Baker, Nancy Wesley, Kathleen O'Brien, Beverly Wright, Dorothy Gabbert.

## ALPHA SIGMA SORORITY

### OFFICERS

*President*  
NORMA THOMAS  
*Vice-President*  
BETSEY LANGFORD  
*Secretary*  
JIMMIE LEE ROSE  
*Treasurer*  
WRAY NELL EVANS  
*Rush Captains*  
KATHY DAVENPORT  
KAKI MARTIN  
*Historian*  
JOYE ALLEN  
*Parliamentarian*  
MARTHA LEE BALZER  
*Reporter*  
JAN BURNETT  
*Sponsors*  
MISS FAYE BIBLE  
MRS. MARGARET VICKERS

Alpha Sigma, oldest sorority on the campus, was started in 1927. Members are selected during Rush Week each fall. The girls are active in campus activities, both social and scholastic, and participate in the Powder Puff Bowl, hold parties for special occasions, and work on various projects.

Jimmie Lee Rose and Belinda Baker try to con Dr. McCrocklin into buying some of the Alpha Sigma candied apples at the Hallowe'en Carnival.

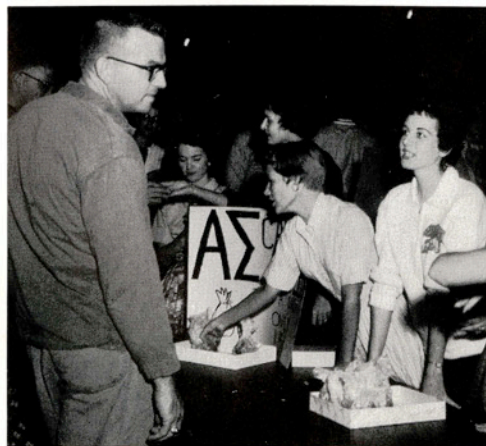



FIRST ROW: Martha Jo Hornung, Joyce Duncan, Nancy Howell, Frances Mirovich, Pat Stevens.

SECOND ROW: Margaret Munn, Barbara Burgess, Belinda Baker, Nancy Wesley, Kathleen O'Brien, Beverly Wright, Dorothy Gabbert.

## ALPHA SIGMA PLEDGES

### OFFICERS

*President*  
MARGARET MUNN  
*Vice-President*  
BARBARA BURGESS  
*Song Leader*  
FRANCES MIRCOVICH

Nancy Howell, Carol Henson, and Mrs. Vickers take a needed time-out during the Powder-Puff game.



# BUSINESS ADMINISTRATION CLUB



FIRST ROW: Barbara Carey, David Hoppens, Earlyne Bailey, Sharon White, Milton King.  
SECOND ROW: Robert Lobaugh, Jr., Bobby York, Darryl Bettge, Annette Gonthier, Roy Ortolon, Duane Bell, Robert Rundberg, Kathy O'Brien.  
THIRD ROW: Dr. Dennis Ford, Helen Kopecky, Joe Frerking, Jack Carpenter, Sara Johnston, Larry Lee, Burke Parsons, Marvin Luce.  
FOURTH ROW: David McKinnon, Walter Gross, Leon Avelar, Jr., Charles Youngblood, Charles Rowlen, Curtis Blackburn, Stuart Alan Awbrey, Robert Herrington, Elmer Outlaw, James Schulze.

Glenda Ortolon gets a big kick out of Stan King's new-style hammer, as her Lantana campaign sign goes up. Tony Thompson pitches in on the work, while fellow-Business Clubbers, including Don Smith, watch.



The Business Administration Club is an organization designed for the specific interest of those students who intend to enter the field of business upon graduation. Student participation in the club provides important personal contacts with business leaders which may later be utilized by the business student.

OFFICERS

- President*  
MILTON KING
- Vice-President*  
ROBERT HERRINGTON
- Secretary*  
VIRGINIA JOHNSON
- Treasurer*  
SHARON WHITE
- Parliamentarian*  
JAMES SCHULZE
- Reporter*  
DONALD SMITH
- Advisory Board Representative*  
EARLYNE BAILEY
- Sponsors*  
DR. J. R. MANNING  
LESLIE MELBERN  
MISS DOROTHY GASTON



Sponsor Leslie Melbern warns Virginia Johnson to keep his last remark off the record, much to the amusement of Don DeSoto, Tony Thompson, Don Smith, and Stan King.



FIRST ROW: Bill Parker, Doris Ann Pogue, Virginia Johnson, Aubrey Mires, Miss Dorothy Gaston.

SECOND ROW: Paul Gebauer, Leslie Melbern, Jerome Hitzfelder, Anne Owens, Wayne Manning, John Coyle, Carlos Truan, Bob Cosby, Dr. J. R. Manning.

THIRD ROW: Emeterio De Leon, Victor Holy, John Copeland, Marvin Sievers, James Clissold, Gordon Benham, Glenda Ortolon, Eugene Hunt, Robert Morgan.

FOURTH ROW: Ralph Russell, Joseph Linney, Stan Carter, A. C. Schlenker, Eric Munke, Glen Schrutka, Robert Burks, Tony Thompson, William Neil Smith, John Henry, James McNeal.

# BUSINESS ADMINISTRATION CLUB

# HPE CLUB



FIRST ROW: Barbara Burgess, Tony Garza, Betty Hill, Billie Hyden, Susie Lynch, Lupe Jaimes.  
SECOND ROW: Roberto Perez, Sally Rankin, Elsie Robbins, Janette Barlow, Pat Schmitt, David Patrick, Ann Hartwig, Bruce Shugart, Vera Holstien, Andrea Villarreal, Ginanna Crouch.



Carolyn Shelton and Byron Russell, Linda Ann Moore and Jerry Hintzman, get a kick out of the HPE Club-sponsored Sock-Hop in the Gym.

The Health and Physical Education Club is an organization designed for the specific interests of health and physical education majors and minors.

## OFFICERS

- President*  
BRUCE SHUGART
- Vice-President*  
VIRGIL BLEVINS
- Secretary*  
BILLIE HYDEN
- Treasurer*  
ANDREA VILLARREAL
- Reporter*  
BETTY HILL
- Parliamentarian*  
ARNOLD PATTON
- Sponsors*  
DR. ELDON BRINLEY  
STEWART COOPER  
MISS NAN ROBERTS

OFFICERS

- President*  
KAY ASHWORTH
- Vice-President*  
ROSS LANCE
- Secretary*  
IGGIE HARVEY
- Treasurer*  
TED DAVENPORT
- Reporter*  
NORMAN CHANDLER
- Board of Governors*  
BARBARA BIDDISON  
DICK GRAF
- Sponsors*  
DR. ALBERT E. JOHNSON  
MISS JEAN TAYLOR  
KEITH KENNEDY

The Footlights Club sponsors all major dramatic events on the campus, including a Shakespearean production, two arena plays, a medieval play, and a children's play. Anyone who is interested in any phase of dramatics may join; full membership is awarded by a point system for participation in club projects. Highlights of the social year for this club are the Christmas buffet and the Albert awards banquet.



Frankenstein walks again in the person of Keith Kennedy, speech instructor, at the Footlights Club party. Mrs. Kennedy leads her monster, to the amusement of Louis Mangel, Bill Burch, Norman Chandler, and Jim Ringold.

# FOOTLIGHTS CLUB

- FIRST ROW: Norman Chandler, Kay Ashworth, Dick Graf, Barbara Biddison, Iggie Harvey, Ted Davenport.
- SECOND ROW: Aurora Perez, Sally Leyba, Barbara Petry, Pete McDaniel, Jim Harris, Louis Mangel, Grace Fernandez, Miss Jean Taylor, Julie Dunten, Dr. Albert E. Johnson.
- THIRD ROW: Barbara Haegelin, Jim Ringold, Janie Townes, Jay Covington, Charley Jones, Keith Kennedy, Benjamin Armando Martinez, Dollie Gilliam.





FIRST ROW: Wayne Adams, Bill Davis, Bruce Shugart, Sharon White, Jamie Davis, Joe Holcomb, James French.

SECOND ROW: Harold Hees, Servando Rodriguez, Frank Chisum, Kenneth Kachtik, Robert Dickens, Tony Garza, Barry Copenhaver, Al Taylor, Dr. W. H. Leckie.

THIRD ROW: Earl Morris, Sig Infante, Gerald Lambert, John Beseda, Herb Best, Jimmie Franz, George Brown, Charles Massey, Jesse Longhofer, Lupe Jaimes.

FOURTH ROW: Buzzy Murphy, Jack Jones, Larry Wright, David Patrick, Arnold Patton, James Graeber, Homer Ply, L. A. Malachek, Harold King, Curtis Shed, Bob Lindquist.

## "T" ASSOCIATION



The "T" Association is the varsity lettermen's association on the A&I campus. The organization seeks to further athletic, scholastic, and social coordination among its members.

Sharon White, "T" Association Sweetheart, waves in acknowledgment of the welcome given her by spectators as she is presented in pre-game ceremonies.

### OFFICERS

- President*  
JAMES GRAEBER
- Vice-President*  
JOE HOLCOMB
- Secretary-Treasurer*  
WAYNE ADAMS
- Reporter*  
DAVID PATRICK
- Advisory Board Representative*  
ROBERT DICKENS
- Sweetheart*  
SHARON WHITE
- Sponsor*  
DR. W. H. LECKIE



FIRST ROW: Anne Owens, Rayburn MacNelly, Leslie Melbern, Domingo Cuellar.  
 SECOND ROW: Rene Canales, Jose Alvarado, Paul Gebauer, Raul Moreno, Eugene Hunt, Bobby York.  
 THIRD ROW: Leon Avelar, Francisco Renaud, Juan Puig, Alberto Martinez, Ralph Wiswell, William Nixon, Okey Thompson.  
 FOURTH ROW: Ralph C. Russell, Casey Jones, Bill Parker, Stan Carter, Richard Perrin, Richard Rose, C. W. Hayes, David Paulson, Robert Herrington.

# ACCOUNTING CLUB

- OFFICERS**
- President*  
RICHARD ROSE
  - Vice-President*  
RICHARD PERRIN
  - Secretary-Treasurer*  
BILL PARKER
  - Parliamentarian*  
RICHARD SMITH
  - Sponsors*  
RALPH C. RUSSELL  
LESLIE MELBERN

The Accounting Club, started this year, accepts as members students who are registered in college courses in accounting with the intention of majoring in accounting.

Billy Nixon cracks a joke during refreshment time for future accountants. Frank Fike, Domingo Cuellar, Robert Herrington, Juan Puig, Richard Perrin, and C. W. Hayes help themselves.







## A CAPPELLA CHOIR

FIRST ROW: Jo Lynn Thompson, Billie Joe Thompson, Roxana Weaver, Judy Brown, Mary Ann Sills, Gloria Cavazos, Dr. L. H. McQuerrey, director, Jessica Luckie, Drucilla Shilling, Perla Leyba, Judy Mika, Aurora Perez, Billie Beth Manning.  
SECOND ROW: Velma Wilson, Carol Partain, Evelyn Lytle, Mary Lynn Barker, Nancy Blaisdell, Kristen Tanner, Judy Scarborough, Laura Jane Wilson, Teresa Moore, Martha Kay Philen, Betsy Remmert.  
THIRD ROW: Valera Corbin, Peggy Pack, Carolyn Caddell, Jane Waddell, Patricia Yeager, Ila K. Bumpers, Patricia Schmitt, Kathleen O'Brien, Victoria Eberle, Grace Fernandez, Diane Garza, Elaine Elliff.  
FOURTH ROW: Bertha Hunter, Nicholas Valdez, K. Keith Kanipe, Claude Sessions, Fred Buri, James Sitterle, Robert Whatley, James Allison, Severo Bustos, Angel Herrera, Janice Mayhew.  
FIFTH ROW: Patrick Carson, Robert Anderson, Dewey White, James Stewart, Albert Holub, James Marcum, Joe Masterson, Richard Titus, Ernest Ford, James Ringold, David Alex, Pete McDaniel.

### OFFICERS

*President*

ALBERT HOLUB

*Vice-President*

BILLIE BETH MANNING

*Secretary*

LOU ANN THOMPSON

*Business Manager*

K. KEITH KANIPE

The A Cappella Choir tours with forty singers. Its membership includes future concert musicians, music teachers, engineers, ranchers, coaches, home economists, business executives, secretaries, actors, and journalists. Programs by the choir include traditional A Cappella literature, contemporary and secular works.

The Madrigal Singers are a group of sixteen students who are selected by rigorous tryouts. The ensemble traditionally sings by candlelight and are well-versed. This ensemble not only provides a portion of full-length tour programs but also presents separate concerts on request.



"Get Me to the Church on Time," implore these A&I singers. Al Holub, with Judy Mika and Jessica Luckie, is the center of attention.

# MADRIGAL SINGERS

FIRST ROW: Nancy Blaisdell, Mary Ann Sills, Patricia Yeager, Kristin Tanner, Billie Beth Manning, Jessica Luckie, Drucilla Shilling, Elaine Elliff.  
 SECOND ROW: David Allex, Patrick Carson, Albert Holub, James Marcum, Dewey White, James Stewart, Keith Kanipe.



# A & I CONCERT BAND



Director: JOHN W. KINKAID

## FLUTES

Kaye Riebschlager  
Margaret Munn  
Susan McCary

## B-FLAT CLARINETS

Paul Reid  
Ann Malone  
Sandra Morgan  
Jan Wilson  
Gene Drabek  
Ninfa Vidaurri  
Katherine Manning  
Tommy Salazar  
Elvia Garcia  
Elia Cabrera

## BARITONE SAXOPHONE

Jose Alvarado

## OBOE

Carol Henson

## BASSOON

Ernest Ford

## BASS CLARINETS

Jo Ann Barth  
Joan Vaughn  
Barbara Burgess

## ALTO SAXOPHONES

Ollie Gene Burnett  
Severo Bustos  
Sue Humes  
Irma Yguerabide  
Joyce Arlene Puckett

## TENOR SAXOPHONES

Joy Davis  
Rosendo Garcia

## CORNETS

Ralph Waters  
Nick Valdez  
Angel Herrera  
Domingo Carrillo  
Fidel Saenz

## FRENCH HORNS

Barry Jones  
Frances Mircovich  
Kenneth Bell

## TROMBONES

Larry Smith  
Jerry Mullins  
Earl Nickles  
Margot Garcia

## BARITONES

Bradley Weaver  
Paul Drake

## TUBAS

Bill Grimm  
Richard Gibby  
Donald Kilgore

## PERCUSSION

Gilbert Graves  
Kenneth Fawcus  
Bill Cunningham  
Betsy Langford

## E-FLAT CLARINET

Joye Allen

## ALTO CLARINET

Anita Pena



## BRASS CHOIR

SITTING: Kenneth Bell, Domingo Carrillo, Nick Valdez, Angel Herrera,  
Ralph Waters, Barry Jones.  
STANDING: Richard Gibby, Jerry Mullins, Larry Smith, Bill Grimm.

## WOODWIND QUINTET



FROM LEFT: Kaye Riebschlager, Carol Henson, Frances Mircovich,  
Ernest Ford, Paul Reid.

FROM LEFT: Rubye Ford Hausen, Rosemary Scales, Gene Drabek, Nell Armstrong, Dr.  
Preston Stedman, Laura Wilson, Tommy Russell.

## STRING ENSEMBLE



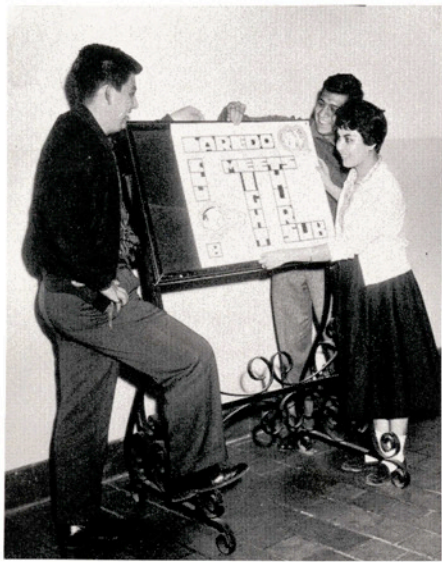

Ramiro Martinez, Galo Ramirez, and Aurora Dominguez admire one of the signs announcing a regular Laredo Club meeting.

The Laredo Club is composed of those A&I students hailing from Laredo. Its purpose is to foster cordial relations among these students. Each year the club grants a scholarship to a Laredo High School graduate. The club also holds many social functions during the year.

OFFICERS

- President*  
JAMES JOHNSON
- Vice-President*  
ALFREDO MONTEMAYOR
- Secretary*  
ANITA PENA
- Treasurer*  
MIKE RUIZ
- Parliamentarian*  
JOSE ALVARADO
- Historian*  
ALFREDO GUERRA
- Sergeant-at-Arms*  
TONY GUTIERREZ  
JOSE BENAVIDEZ
- Reporter*  
JUAN LOPEZ
- Advisory Board Representative*  
JOHN MAYERS
- Sponsors*  
J. E. TURNER  
MISS ANN FAREK

# LAREDO A&I CLUB



FIRST ROW: Juan Lopez, James Johnson, Lulu Alvarez, Jose Alvarado, Anita Pena, Louis Bazaldua, Alberto Martinez, Miss Ann Farek.  
 SECOND ROW: Candy Guajardo, Frank Segura, Irma Yguerabide, Servando Laurel, Ninfa Vidaurri, Raul Moreno, Teresa Vela, Juan Silva, Maria de las Fuentes, Fernando Luna, Ofelia Vidaurri.  
 THIRD ROW: Antonio Gutierrez, Galo Ramirez, George Andrews, Reynaldo Fierros, Miguel Ruiz, Alfredo Zertuche, Alfredo Guerra, E. J. Laurel, Rodolfo Ibarra, Fidel San Miguel, Dean J. E. Turner, Alfredo Montemayor.



FIRST ROW: Dr. John Glock, Janis Mayhew, Dorothy Gabbert, Dr. Robert Reifschneider.  
 SECOND ROW: Jane Bryant, Sheri Poignee, Arlene Luckett, Lorraine Olsen, Betsey Langford, Sylvia Sweatt, Kathie Peay, Gumeccinda Gomez.  
 THIRD ROW: Bertha Standlee, Lucille Callaway, Kathy Davenport, Norma Thomas, Carolyn Caddel, June Berry, Herlinda Garcia, Bradley Weaver.  
 FOURTH ROW: Sue Williams, Martha Davis, Pat Dunn, Annetta Bridges, Joan Westmoland, Kay Lake, Elvia Garcia.

Will Haese's antics at an FTA meeting get a big laugh from Carl Reynolds, Kathy Davenport, Norma Thomas, and Helen Kopecky . . . Or maybe that's just pow'ful punch.

# PI KAPPA EPSILON

## OFFICERS

- |   |   |
|---|---|
| <i>President</i><br>KATHY DAVENPORT               | <i>Reporter</i><br>KAY LAKE                                     |
| <i>Vice-President</i><br>NORMA THOMAS             | <i>Historian</i><br>LORRAINE OLSEN                              |
| <i>Secretary-Treasurer</i><br>BILLIE BETH MANNING | <i>Sponsors</i><br>DR. JOHN W. GLOCK<br>DR. R. H. REIFSCHNEIDER |

Pi Kappa Epsilon, or the Future Teachers of America, is an organization open to all prospective teachers on the campus. Its purpose is to provide opportunities for members to learn more about the field of education.





FIRST ROW: Ronald Crabb, Don Beckmann, Robert Gaertner, Charles Orsak, David Jones.  
SECOND ROW: Sterling Deaton, Walter Lubojacky, Arvid Johanson, Richard Peden, James Langford, Thomas A. Ferguson, Bob Bogusch.

## AIEE-IRE

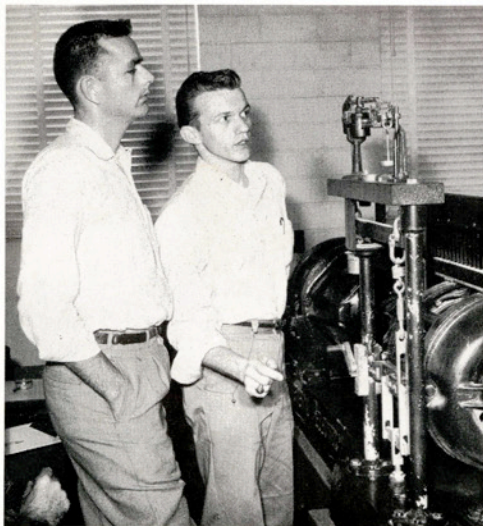

Glen Crow and Bob Bogusch are busily observing a dynamometer.

The joint student branch of the American Institute of Electrical Engineers and the Institute of Radio Engineers is a professional group open to all students of electrical engineering. The objectives of the branch are to broaden the students' acquaintance with the engineering world outside the classroom and to give a student opportunity to strengthen his social, technical, and literary bonds with his classmates, instructors, and graduate engineers.

### OFFICERS

*Chairman*  
ROBERT GAERTNER  
*Vice-Chairman*  
RONALD CRABB  
*AIEE Secretary*  
GEORGE KOERLIN  
*IRE Secretary*  
ROBERT BOGUSCH  
*Treasurer*  
CHARLES ORSAK  
*Faculty Advisers*  
J. R. GUINN  
EMERSON KORGES

OFFICERS

- President*  
WRAY NELL EVANS
- Vice-President*  
KAKI MARTIN
- Secretary*  
MARY NAN ALLEN
- Treasurer*  
DONNA WILSON
- Social Chairman*  
ANNE POTEET
- Year-Book Chairman*  
DORIS ANN BROWN
- Publicity Chairman*  
NORMA OLSON
- Reporter*  
ANNETTE MOERBE
- Sponsors*  
DR. WREATHY AIKEN  
MISS FAYE BIBLE  
MRS. OPHELIA MANNING

The Home Economics Club is an organization for all home economics majors, minors, and anyone interested in the field. It takes part in affairs pertaining to the department on both local and state levels. Each year it has an Engaged Girls Tea and makes an H. E. Cottage Presentation to an outstanding student, in addition to various other events during the year.

Jane Bryant announces Anne Poteet at the Engaged Girls' Tea, sponsored each year by the Home Economics Department.



# HOME ECONOMICS CLUB

- FIRST ROW: Kaki Martin, Donna Wilson, Wray Nell Evans, Mary Nan Allen.
- SECOND ROW: Miss Faye Bible, Rosa Marie Martinez, Rosa Maria Gonzalez, Jane Bryant, Annette Moerbe, Doris Ann Brown, Frances Mircovich, Joyce Marie Baker, Betty Trapp.
- THIRD ROW: Dr. Wreathy Aiken, Dalinda Mejia, Mrs. Ophelia Manning, Anne Poteet, Ann Lewis, Patsy Reed, Jodie Robertson, Doris Garner.
- FOURTH ROW: Norma Olson, Rosilyn Range, Madelon Lyons, Jan Hotchkiss, Janice Braden, Darlene Schmalstieg, Leota Clissold, Pat Garrett.







JONELL HARVEY  
*Associate Editor, fall semester*



KAY ASHWORTH  
*News Editor, fall semester*



JOHN HENRY  
*Business Manager*

# TEXAN

ANN MALONE, *Society Reporter*  
TRUMAN GRAY, *Agriculture Reporter*

DARREL YOUNG, *Sports Assistant*  
CAROL HENSON, *Religion Reporter*





KAY ASHWORTH  
*Editor*



KAY CRAMER, *Class Editor*  
ROBERT KARKOSKA, *Staff Assistant*

# EL RANCHO

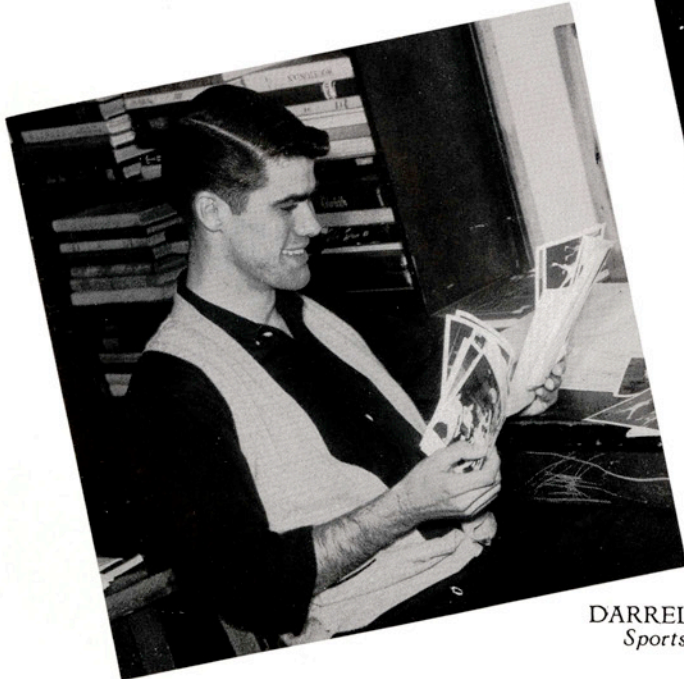

DARREL YOUNG  
*Sports Editor*



MARGIE HOBRECHT  
*Who's Who Editor*

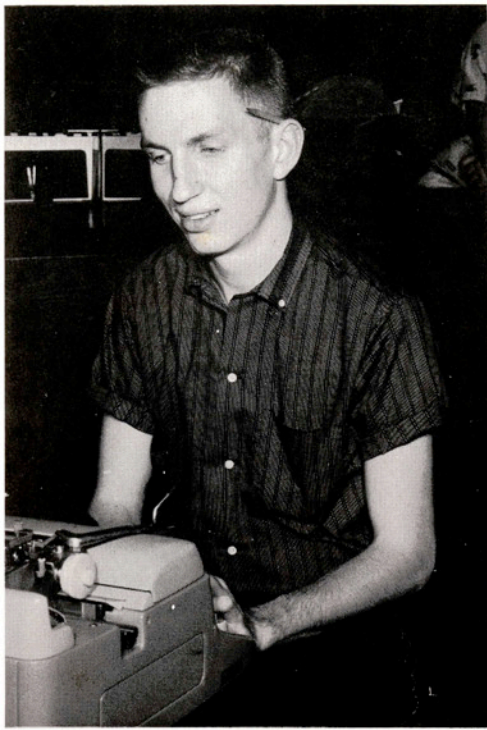

DAVID PATRICK  
*Associate Editor*



SUSIE DAVIS  
*Activities Editor*

# EL RANCHO

ANNE WALLNER, *Lantana Editor*  
PEGGY GUION, *Staff Assistant*



OTTO BLUNTZER  
*Photographer*





FIRST ROW: Jerry S. Taylor, Juan M. Ramirez, Walter Lubojacky, Frank Tyson.  
 SECOND ROW: Donald Schnitz, Monroe Mitteldorf, Eldon L. Myler, David Gunter, Mario Garza, Oscar Cabra, Jr.  
 THIRD ROW: Frank L. Vela, Bob Graf, Duane LeNorman, Bill Knox, Ray Bacon, John J. Sudrla.  
 FOURTH ROW: Wayne Frerking, John B. Harvey, K. Arvid Johanson, Jr., Jimmie Carter, James Langford, John R. Copeland, Lloyd E. Davis.

Bob Bogusch and Arvid Johanson work out the horsepower of a motor.

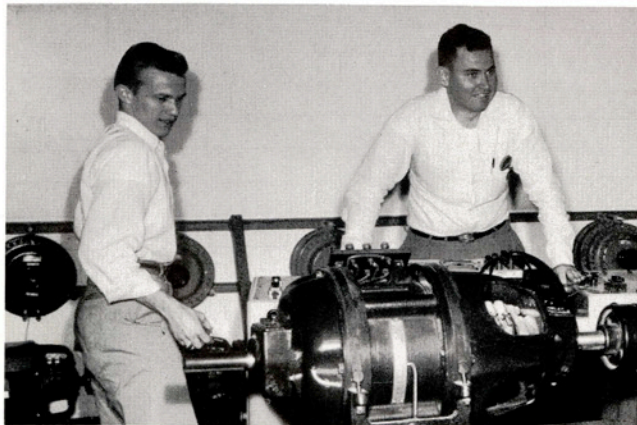

# TSPE

## OFFICERS

- President*  
FRANK TYSON
- Vice-President*  
DONALD BECKMANN
- Secretary*  
ROBERT CLEVELAND
- Treasurer*  
WALTER LUBOJACKY
- Reporter*  
ROBERT GRAF
- Sponsors*  
C. E. MURPHY  
PAUL TREPTOW



FIRST ROW: John A. Smith, C. E. Murphy, Jack Fowler, C. W. Riley.  
 SECOND ROW: Marvin Barta, Jack Carnal, Robert Gaertner, Bob Bogusch, Don Beckmann, James Tyler.  
 THIRD ROW: Donald S. Thomas, Ted Barecky, Ray Bacon, Robert Needham, Wesley Ellis, Robert N. Waer.  
 FOURTH ROW: Robert Green, Don Dean, Robert Cleveland, Robert D. Johnson, Gene Sylvester, George Clanton.

# TSPE

The student branch of the Texas Society of Professional Engineers is a professional organization open to all engineering students, now in its third year on the A&I campus. Its purpose is to bring students closer to professional members in the field. It also functions as a unit in various campus activities.

Kenneth Daniel, Allen Tarbutton, and Charlie Bryan determine the specific gravity of a gas.





FIRST ROW: Jo Wilson, Garland Watson, Demarious Keller, Richard Titus.  
 SECOND ROW: Pat MacMahon, Jeanette Gonthier, Charles Wootton, Gloria Garza, Sally Ann Wagner, Manuel Flores, Sammy Rocha.  
 THIRD ROW: Dr. Jay Buxton, Richard Campbell, Roxene Schweers, Leona Farley, Charles Vannoy, Mary Ann Chilen, Louise Long.  
 FOURTH ROW: Lyndon Roth, B. W. Brooks, Leonard Crabtree, Joseph Masterson, Ronald Smith, Dick Richards.

## PRE-MEDICAL SOCIETY



Dr. Buxton helps Garland Watson during a lab session; Dick Richards and Lyndon Roth also soak up knowledge.

The Pre-Medical Society is open to all students planning to enter medicine or a medical-associated field. Its purpose is to provide information and guidance necessary in the preparation for a medical career.

- OFFICERS
- President*  
GARLAND WATSON, JR.
  - Vice-President*  
LYNDON ROTH
  - Secretary-Treasurer*  
JEANETTE GONTHIER
  - Reporter*  
SAMMY ROCHA
  - Sponsor*  
DR. JAY BUXTON

OFFICERS

*President*

LORRAINE OLSEN

*Vice-President*

KATHY DAVENPORT

*Secretary-Treasurer*

NORMA THOMAS

*Historian*

JERRY CHILES

*Reporter*

THOMAS WALTHER

*Parliamentarian*

WILL HAESE

*Sponsors*

MELVIN MILLER

DR. GEORGE COALSON

The Robert J. Kleberg History Club is the oldest organization on the campus. Open to all students intrested in history and world affairs, the organization has as its purpose the stimulation of interest in historical events. Activities include numerous field trips, a Christmas party, a spring banquet, and various other functions.

Melvin Miller, of the history faculty, shows slides to an appreciative audience which includes Norma Thomas, Martha Davis, Tommy Walther and Virginia Fritz.



# ROBERT J. KLEBERG HISTORY CLUB

FIRST ROW: David Patrick, Martha Davis, Lorraine Olsen, J. B. McMenemy.

SECOND ROW: Arleigh Clary, Will Haese, Virginia Fritz, Kay Cramer, George Coalson, Kathy Davenport.





FIRST ROW: Therese Bauer, F. B. Wines, Farris Schmidt, R. J. Cook, S. V. Burks.  
 SECOND ROW: John Muckleroy, Rollin Smith, Candelario Ruiz, Henry E. Munk, Larry Erler, Milton Mead, Kenneth Malone.  
 THIRD ROW: Leo Bailey, Kenneth Witten, Ross McBryde, Melvin Grones, Richard Smith, William Ray Jancha, Tommy Klemcke.  
 FOURTH ROW: Paul Matocha, James W. Askew, Jr., Herman Rathke, James Sneed, Bob Williams, Melvin L. Thompson, Gerald V. Camber.

# AGGIE CLUB

## OFFICERS

*President*

LARRY WILLIAMS

*Vice-President*

STANLEY BRITTAIN

*Secretary*

CHARLIE PIRTLE

*Treasurer*

KENNETH WITTEN

*Parliamentarian*

BOB MANGLBERGER

*Pitchfork Wielder*

MELVIN GRONES

*Yell Leader*

THOM NUCHOLS

*Song Leaders*

DEAN CHAMRAD

JOHN WILSON

CANDELARIO RUIZ

*Reporter*

PERRY MARTIN

*Sweetheart*

FARRIS SCHMIDT

*Sponsors*

DAVID NEHER

DR. CARLOS SCHOETTLE



Barbara and McHayden Dillard pitch pennies at the Aggie Hallowe'en booth as Bob Williams supervises.





FIRST ROW: Betsey Langford, Kay Cramer, David Patrick, Kay Ashworth.  
 SECOND ROW: John Henry, Susie Davis, Ann Malone, Louise Long, Margie Hobrecht, Alice Ann Copeland, Delmer Ashworth.  
 THIRD ROW: Truman Gray, Judith Brown, Sara Johnston, Darrell Young, Carol Henson, Otto Bluntzer.

## PRESS CLUB

The Press Club is an organization promoting interest in the student publications. It sponsors the Backward Dance, the Souse Texan, and an annual Awards Banquet. It is open to all students interested in working on student publications.

John Henry presents Kay Cramer, Press Club sweetheart, with a bouquet of yellow glads at the Press Club-sponsored Backward Dance.

### OFFICERS

- President*  
DAVID PATRICK
- Vice-President*  
JOHN HENRY
- Secretary-Treasurer*  
BETSEY LANGFORD
- Reporter*  
JONELL HARVEY
- Advisory Board Representative*  
KAY ASHWORTH
- Sponsor*  
DELMER ASHWORTH



OFFICERS

*President*

CARL YAWS

*Vice-President*

JOHN KAMPFHENKEL

*Secretary*

JACK CUNDIFF

*Treasurer*

MACY DUBOSE

*Parliamentarian*

KENNETH WEBER

*Advisory Board Representative*

WILEY BARTON

*Sponsors*

DR. FRED GARLAND

DR. E. V. RUHNKE

The Chemistry Club strives to promote interest in chemistry on the A&I campus. Its purposes are to secure intellectual stimulation that arises from professional association, to foster a professional spirit among the members, and to instill a professional pride in chemistry and chemical engineering.

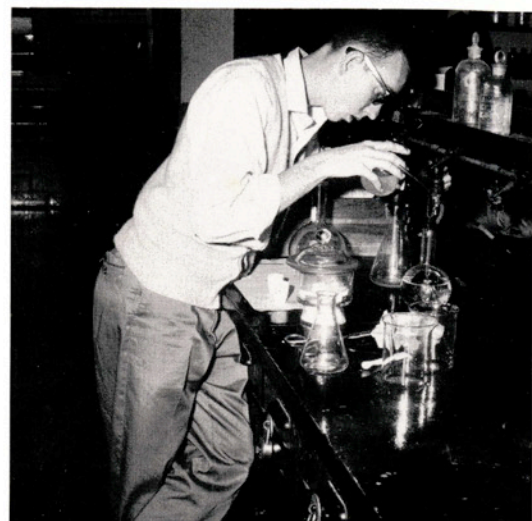

Norris Crownover runs a volumetric analysis.

# CHEMISTRY CLUB

FIRST ROW: Dr. Fred Garland, Wiley Barton, Macy Dubose, Dr. E. V. Ruhnke.

SECOND ROW: Jack Cundiff, Don Davis, Kenneth Weber, John Kampfhengel, Robert Reasor, Carl Yaws, George Strickland.

THIRD ROW: Robert King, Robert Lakey, John Barnett, Richard Parks, Roger Eberle, Thomas Russell.





FIRST ROW: Juan Ramirez, Jerry Taylor, C. W. Riley, Mario Garza.  
SECOND ROW: John Smith, Donald Schnitz, Robert Needham, Eugene Morin, Frank Tyson, James Tyler.  
THIRD ROW: Duane LeNorman, John Copeland, Robert Sims, Robert Johnson, Harold Leppin, John Harvey, Lloyd Davis.

James Turner and Ted Barecky study a positive displacement meter.

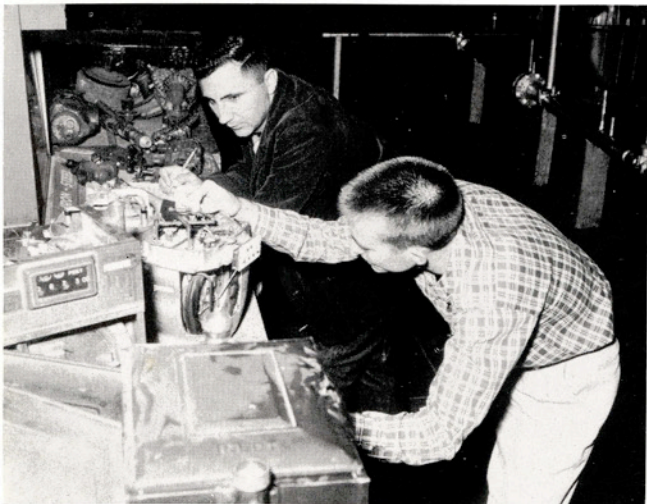

# AIME

## OFFICERS

- President*  
ROBERT CLEVELAND
- Vice-President*  
BILL KNOX
- Secretary*  
RUSSELL FOWLER
- Treasurer*  
DURWARD SYLVESTER
- Reporter*  
RAY BACON
- Sponsor*  
C. V. MOONEY



FIRST ROW: Wayne Rach, Ray Bacon, Jack Fowler, George Clanton.  
 SECOND ROW: Donald Thomas, Ted Barecky, Bob Graf, Marvin Barta, Eldon Myler, Jack Carnal.  
 THIRD ROW: Wayne Frerking, Don Dean, Robert Cleveland, Bill Knox, Tom Holen, Gene Sylvester, Edward Bremer.

# AIME

This organization is a student chapter of the American Institute of Mining and Metallurgical Engineers. Any student in good standing at A&I and enrolled in engineering is eligible for membership. The society's main purpose is to promote fellowship among the students and to inform the members of problems and advancement in the engineering field.

Jim Warren looks over C. V. Mooney's shoulder as they operate a water evaporator.

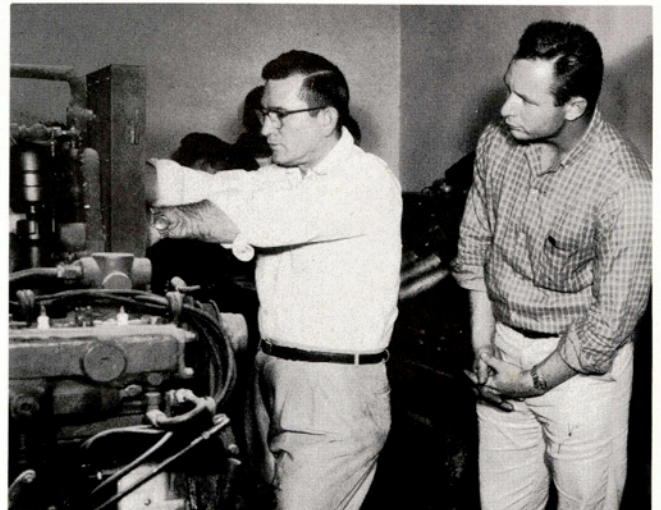



The Dora K. Cousins English Club was organized for the purpose of sharing and increasing interest in literature of the past and present. It is composed of students especially interested in literary pursuits.

Dr. McNeil peeks over his dark glasses at colored slides during an English Club meeting. Also watching the screen are Laura Wilson, Nelda Kocurek, Phyllis Stirk, Marylyn Hicks, Miss May Campbell, and Kay Ashworth.

OFFICERS

- President*  
BARBARA WOOLVERTON
- Vice-President*  
GEORGE CANNON
- Secretary*  
ANNETTA BRIDGES
- Reporter*  
JANE REED
- Sponsor*  
DR. R. J. GALLAWAY

# ENGLISH CLUB

FIRST ROW: R. J. Gallaway, Barbara Woolverton, Jack Kerr, Jane Reed, George Cannon.  
SECOND ROW: Phyllis Stirk, Kay Ashworth, Pat Yeager, Annetta Bridges, W. H. Traney, Anita Pena, Laura Wilson.





FIRST ROW: Donna Brosig, Margie Wendland, Myra Kirk, Elsie Robbins.  
 SECOND ROW: C. E. Schoettle, Raymond Rentz, H. A. Singleton, Kenneth Burkholder.  
 THIRD ROW: Barte Smith, Jim Dougherty, Raby Hamilton, James White, Bob McCarty, Jimmy Kimbrough, Jack Burkholder, Robert Dougherty, Jimmy Cashion, Wayne Foster, Bodie Davidson.  
 FOURTH ROW: Charlie Pirtle, Dale Riley, Bobby Birdwell, Jimmy Davis, Bentley Baylor, Floyd Kilgore.  
 FIFTH ROW: Larry Williams, Charley Wynn, Ed Kronke, Tom Nuchols, Clayton Burns, Bubba Pegg, Stanley Brittain, Bob Brown.

## RODEO CLUB

### OFFICERS

- President*  
**ROBERT DOUGHERTY**
- Vice-President*  
**ROBERT B. BROWN**
- Secretary*  
**BODIE DAVIDSON**
- Treasurer*  
**JACK BURKHOLDER**
- Parliamentarian*  
**HERMAN A. SINGLETON**
- Reporter*  
**JIM DOUGHERTY**
- Sponsors*  
**DR. C. E. SCHOETTLE**  
**DR. LEO BAILEY**

The Rodeo Club sponsors a team that competes with other college teams over the United States. Club members also put on intercollegiate rodeos in the A&I arena. Membership in the Rodeo Club is open to all students at A&I.

Bodie Davidson rides that Brahma as if he were sitting in an old rocking chair—almost!



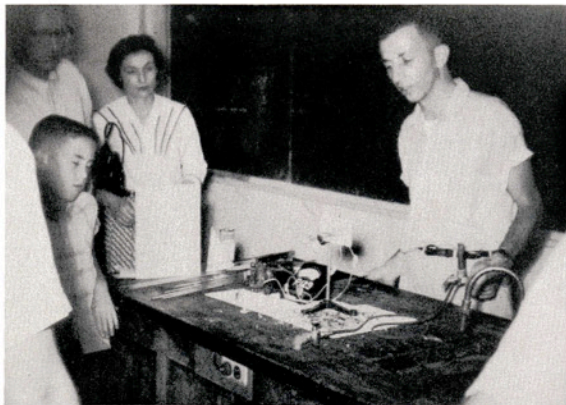

The Ted Carleys watch David Mitteldorf demonstrate the conduction of electricity through glass.

The A&I Student Section of the American Institute of Physics has as its aim the advancement of knowledge of physics and its application to human welfare. It provides the student with an opportunity to establish himself as a part of the physics profession while still a student. The Student Section sponsors a physics exhibit each spring for high school and college students.

OFFICERS

- President*  
WILLIAM MILLER  
*Vice-President*  
DAVID MITTELDORF  
*Secretary-Treasurer*  
PAGE NETTLE  
*Sponsors*  
DR. JAMES ROBINSON  
DR. OLAN E. KRUSE

# AMERICAN INSTITUTE OF PHYSICS

FIRST ROW: Dr. James Robinson, David Mitteldorf, William Miller, Page Nettle, Dr. Olan E. Kruse.  
SECOND ROW: Bill Grider, Kenneth Konrad, Jack Tripp, Ralph Howard, Spencer Ledlow, Joe Cortez.  
THIRD ROW: Robert Hausmann, Butch Walker, David Karr, L. A. Ragan, Jerome Jurerra, Joe McCoy.





FIRST ROW: Beth Baker, John Jay, Keith Kennedy.  
 SECOND ROW: Wanda Sweet, Emeterio DeLeon, John Coyle, George Haag, Gregoria Ramon.

## DEBATE CLUB

### OFFICERS

*President*  
 JOHN JAY  
*Vice-President*  
 GEORGE HAAG  
*Secretary-Treasurer*  
 JOHN COYLE  
*Sponsors*  
 BETH BAKER  
 KEITH KENNEDY

The Debate Club's activities consist of participation in speech and debate tournaments held at colleges across the nation. The debaters also take an active part each spring in conducting the regional Texas Interscholastic League speech events held on the campus.

George Haag makes a point in debate with Del Mar.







FIRST ROW: Robert J. Fugitt, Danny Wells, Harold Krause, Col. Paul Davis, William M. Sherman, Joe Holcomb, Charles Yoder.  
 SECOND ROW: William Ray Jancha, Virgil E. Blevins, John E. McCoy, Buddy Menking, Darryl Bettge, John Mayers, Hector L. Lopez.  
 THIRD ROW: Kenneth D. Kachtik, Earnie Robertson, James E. Richardson, L. A. Malechek, George Calhoun, Elliott D. Hawkins, Nolan Kunkel, John R. Barnett, Wayne Frerking.

## ROTC OFFICERS' CLUB

### OFFICERS

*President*  
 WAYNE H. FRERKING

*Vice-President*  
 GEORGE CALHOUN

*Secretary-Treasurer*  
 ROBERT J. FUGITT

*Sponsors*  
 LT. COL. PAUL C. DAVIS  
 MAJ. VICTOR BLOECKER

The ROTC Officer's Club is a social organization, with the purpose of giving the future officer an idea of the social obligations he will encounter and the manner in which he is to conduct himself while serving in the United States Army.

Billie Yarbrough greets Dr. Poteet at the ROTC reception in honor of the Cadet Ladies, as L. A. Malechek, Charlie Bryan, Charles Rawlings, and Kay Ashworth look on.





FIRST ROW: Pauline Johnson, Lucille Callaway, Pat Schmitt, Elsie Robbins, Myra Kirk.  
 SECOND ROW: Andrea G. Villarreal, Colleen Sorrell, Susie Lynch, Susie Davis, Carole Mauck, Pat MacMahon, Vivian Barth, Sally Rankin.  
 THIRD ROW: Mrs. Bill Binnion, Brenda Fetters, Vera Holstien, Donna Brosig, Margie Wendland, Peggy Pearce, Janette Barlow, Betty Hill.

# WOMEN'S RECREATIONAL ASSOCIATION

## OFFICERS

- President*  
ELSIE ROBBINS
- Vice-President*  
VERA HOLSTIEN
- Secretary*  
PAT SCHMITT
- Treasurer*  
LUCILLE CALLAWAY
- Sports Manager*  
SHIRLEY ROADES
- Publicity Manager*  
SUSIE LYNCH
- Advisory Board Representative*  
NORMA NORRIS
- AWS Representative*  
PAULINE JOHNSON
- Sponsor*  
DORRIS LEE BINNION

The Women's Recreational Association works to promote co-operation, sportsmanship, friendliness, and good will among the girls on the A&I campus. WRA also sponsors a program of intramurals and sport-and-game situations for recreational purposes and provides awards which are made on a point system.

A group of jailbirds welcomes newcomer Carl Glass into the WRA Jailhouse at the SUB Hallowe'en Carnival. The posse is made up of deputies Sally Rankin, Myra Kirk, Margie Wendland, and Elsie Robbins.





FIRST ROW: Jim Dougherty, F. B. Wines, Jean McKim, Larry Williams, Darrell Hargrove.  
SECOND ROW: Ronnie Goldman, Candelario Ruiz, Lauro Saldana, Henry Munk, Forrest Powers, Dwain Miller, John Williams.  
THIRD ROW: Jack Fuller, Melrose Nitsche, L. A. Malechek, Herman Rathke, Nolan Kunkel, Bill Borgers, Richard Smith, Robert Dougherty.

## FUTURE FARMERS

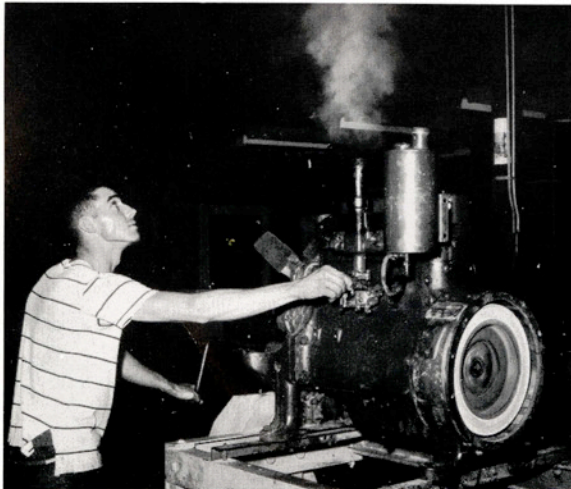

The A&I Collegiate Chapter of the Future Farmers of America is an organization designed for students majoring in agricultural education. The purpose of the organization is to train future teachers for organizing and advising FFA chapters in high schools. This organization also sponsors FFA Area Leadership and Judging Contests.

An unexpected geyser of smoke surprises Fred Burgess, who was overhauling a motor until it objected.



FIRST ROW: Rollin Smith, William Jancha, Jean McKim, R. J. Cook, S. V. Burks.

SECOND ROW: Kenneth Eaker, Jimmie Grant, Rene Campos, John Muckleroy, Larry Erler, John Mayers, Dean Chamrad.

THIRD ROW: Straud Jacobs, Charles Woelfel, James Askew, James Richardson, Bob Williams, Bob Tumberlinson, Melvin Thompson, Monroe Jungmann.

# OF AMERICA

## OFFICERS

*President*  
WILLIAM JANCHA  
*Vice-President*  
JAMES NOLAN  
*Secretary*  
LARRY WILLIAMS  
*Treasurer*  
DWAINE MILLER

*Sentinel*  
CANDELARIO RUIZ  
*Reporter*  
JOHN MUCKLEROY  
*Sweetheart*  
JEAN McKIM  
*Sponsors*  
F. B. WINES  
S. V. BURKS  
R. J. COOK

Dick Weekly, state supervisor of FFA, presents a thrilled Greenhand with the first-prize banner as F. B. Wines calls out the winners.





The fair Jessica (Barbara Biddison), in love with Lorenzo (Gaymon Thompson), decides to run away with him.



Bassanio (Bill Burch) chooses the right casket and wins the hand of Portia (played here by Iggy Harvey), much to the delight of Gratiano (Dick Graf) and Nerissa (Julie Dunten on alternate nights).

## THE MERCHANT OF VENICE

Portia (played on alternate nights by Kay Ashworth) goes into her "quality of mercy" speech as Shylock (Pete McDaniel) threatens Antonio (Ted Davenport) and Nerissa (played here by Jamie Brown) looks on.



Redlitch (Dick Graf) amuses Nicky Holroyd (Darrel Young) and Gilian Holroyd (Pat Pollock) with his stories about witches in Mexico.

## BELL, BOOK, and CANDLE



Aunt Queenie (Barbara Petry) flirts coyly with a bewildered Sidney Redlitch (Dick Graf).





"The Marriage of Figaro" opens as Figaro (Albert Holub) and his bride-to-be, Susanna (Nancy Blaisdell) plan their honeymoon.

## CHILDREN'S PLAY

"The Crying Princess and the Golden Goose" features goose feathers that STICK, much to the dismay of (Russell Wheelock) the Magician, and to the amazement of the Princess (Mary Louise Eggert), the Cook (Charlotte Braun), the Butler (Charles Jones), the Queen (Jane Waddell), and the King (Ted Davenport).

## OPERAWORKSHOP



In this scene from "Faust," Mephistopholes (Jim Marcum) hovers over duelers Faust (Keith Kanipe) and Valentine (Pat Carson).



The chauffeur's daughter, Sabrina (Barbara Petry) finally admits her love for Linus Larrabee, Jr. (Gaymon Thompson).

## SABRINA FAIR

Linus Larrabee (Ted Davenport) just can't keep track of his family's many escapades. His sister Julia (Iggie Harvey) and his wife Maude (Barbara Biddison) are sympathetic in this rehearsal shot.



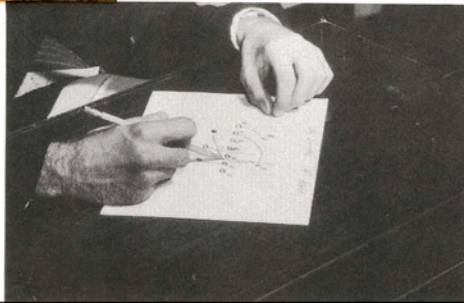

1958 - 1959

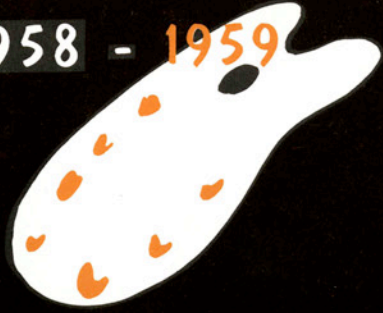

# ..... SPORTS





# THE A & I JAVELINA



## MARCHING BAND

A&I bandmen add color to many campus activities with their music and marching. A major attraction at Javelina football games, they present halftime shows that rank with the best in addition to stimulating spectators and players throughout the battle.

Band director John Kincaid and guest star, jazz pianist Red Camp, discuss the Pops Concert put on annually by the A&I Band.



Band members practice many long hours in order to achieve a high degree of excellence.



T  
W  
I  
R  
L  
E  
R  
S



KAYE RIEBSCHLAGER  
*Drum Major*



JAN WILSON  
*Head Twirler*



JO ANN BARTH  
*Twirler*

SUE HUMES  
*Twirler*



FRANCES MIRCOVICH  
*Alternate Twirler*





RONNIE  
SULLIVAN



GEORGIA GREEN  
*Head Cheerleader*

LARRY  
ERLER

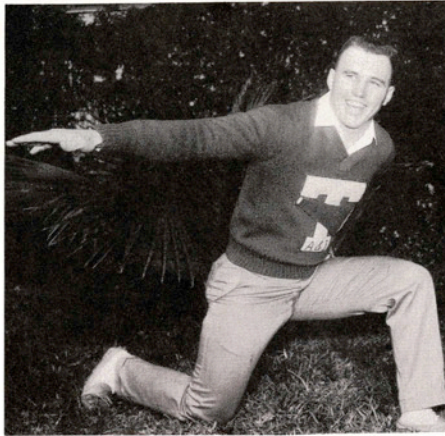

# CHEERLEADERS



JAMIE  
FALVELLA



GLENDA  
ORTOLON

GORDON  
BENHAM





GILBERT E. STEINKE, head football coach and director of athletics, graduated from A&I in 1942, when he won Little All-American honors. He played five seasons of professional football with the Philadelphia Eagles.



TED CARLEY, head basketball coach and assistant football coach, came to A&I in 1954 after serving as coach and director of athletics at Schreiner Institute. At North Texas State, he was a top cage performer.

## COACHING STAFF

JACK LITTLE, line coach, graduated from Texas A&M after winning All-American honors. He was twice named to the All-Southwest Conference team and played professional football with the Baltimore Colts.



DAVE SMITH, backfield coach, began his coaching career at A&I as a student assistant after transferring from Texas A&M. He became a full-time coach after earning B.S. and M.S. degrees.



F  
O  
O  
T  
B  
A  
L  
L  
S  
I  
D  
E  
L  
I  
G  
H  
T  
S



Yea, Big Hogs! The A&I student body formed a victory line across the field of Javelina Stadium before every home game. Running in front of the Hoggie gridders are cheerleaders Glenda Ortolon, Larry Erler, Georgia Green, Ronnie Sullivan, Jamie Falvella, and Gordon Benham, with Captains James Graeber (75) and Gerald Lambert (60) right behind.



The Victory Bell resounded over the campus many times this year. Here Jerry Graver rings out the news of another Javelina victory, while Rick Hoffman, Dick Hodge, Sterling Deaton, and Larry Lucas are among those watching.

The stands were filled during every game. A player's-eye view of the stands shows an absorbed crowd enjoying the action.





FIRST ROW: L. A. Malechek, Charles Massey, Albert Taylor, James French, J. D. Nestor, Joe Holcomb, Robert Dickens, James Hyden, Herbert Best, Jamie Davis, Billy Davis, Buster Baird.  
 SECOND ROW: Barry Copenhaver, Bruce Shugart, Billy White, Jarrell Hayes, Homer Ply, Harold King, Willie Crafts, James Franz, Gerald Lambert, John Beseda, Lupe Jaimes, Servando Rodriguez.  
 THIRD ROW: Sigifredo Infante, Frank Chisum, Audie Baker, Kenneth Kachtik, Earl Morris, Donald Waters, Curtis Shed, Larry Wright, James Graeber, Wayne Adams, Jesse Longhofer, Bob Lindquist.

## JAVELINAS' SEASON RECORD

A&I	37	University of Corpus Christi	14
A&I	0	Trinity University	25
A&I	21	Texas Lutheran College	8
A&I	22	Southwest Texas State	0
A&I	20	Sam Houston State	21
A&I	7	Sul Ross State	0
A&I	7	Stephen F. Austin	0
A&I	7	East Texas State	13
A&I	0	Lamar Tech Institute	14
A&I	21	Howard Payne College	6
A&I	27	National University of Mexico	0
	<hr/> 169		<hr/> 101

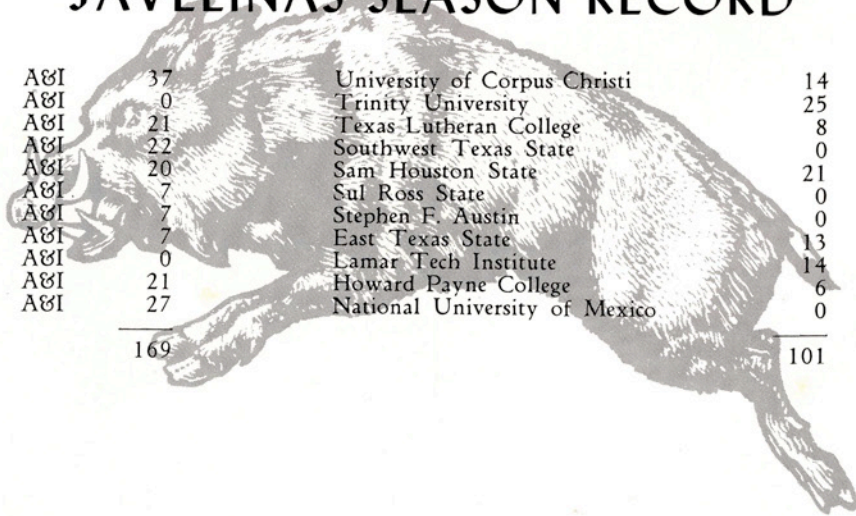



Hoggie Halfback Harold Hees scampers for a few precious yards, thanks to Graeber and Massey.

A&I		UCC
12	First Downs	7
283	Yards Rushing	58
107	Yards Passing	211
19	Pass Attempts	30
9	Passes Completed	11
4	Interceptions	1
4-29.7	Punting	5-24.4
4-40	Penalties	5-55

## HOGGIE GROUND POWER ROLLS OVER TARPONS 37 - 14

JAMES GRAEBER  
*Needville*  
 All-Conference  
 Co-Captain  
 Tackle, Three Letters

GERALD LAMBERT  
*McAllen*  
 All-Conference  
 Co-Captain  
 Guard, Two Letters



A green but talented bunch of Javelinas overcame early setbacks with fine spirit and went on to demolish an aerial-minded group of Tarpons 37-14 in Javelina Stadium. Chief instigator of the massacre was Charles Massey, a 5-11 transfer from A&M. The powerful-yet-speedy blockbuster rambled for 128 yards on but 12 carries. And even more important than his total gain was his ability to come up with the long run when it was needed . . .

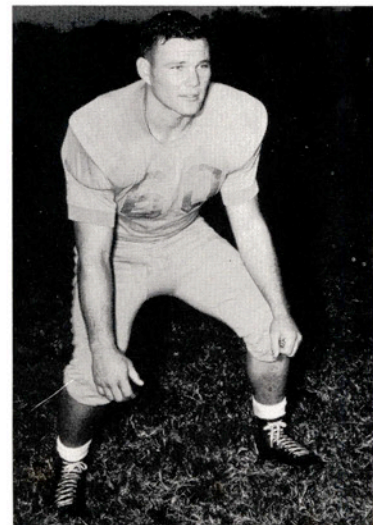

# HOGGIES FALL TO BENGALS IN SA BY 25 - 0 MARGIN



**CHARLES MASSEY**  
*Alice*  
Little All-American  
Honorable Mention  
All-Conference  
Second Team  
Halfback, One Letter

A&I		TRINITY
6	First Downs	13
21	Yards Rushing	252
26	Yards Passing	78
10	Pass Attempts	4
3	Passes Completed	2
0	Interceptions	1
7-39	Punting	4-37
6-30	Penalties	9-55

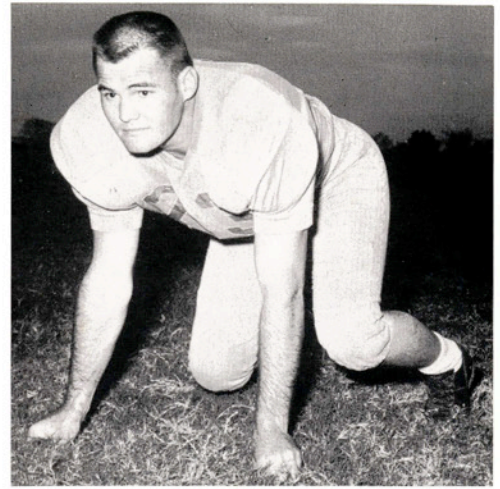

**BOB LINDQUIST**  
*Catarina*  
Tackle, Two Letters

Quarterback Wesley Gideon and a rock-ribbed defense gave the Trinity Tigers a 25-0 win over the Texas A&I Javelinas in Alamo Stadium September 20. A crowd of around 5,000 braved intermittent showers to watch the Hogs and Tigers have at it in a game much harder fought and exciting than the score indicated . . .

End Curtis Shed "grounds" his man, and Kachtik is away and and running.





# ALERT HOGS TURN BREAKS INTO 26 - 8 LACING OF TLC



HAROLD HEES  
*Harlingen*  
Halfback, One Letter

A&I		TLC
13	First Downs	10
185	Yards Rushing	40
64	Yards Passing	181
11	Pass Attempts	30
4	Passes Completed	13
2	Interceptions	0
3-40	Punting	4-33
9-105	Penalties	8-80

A pair of terrific breaks coupled with the fine running of Charles Massey and Joe Holcomb led the Hogs to a 26-8 win over the Texas Lutheran Bulldogs in Seguin.

The game changed from a hard-fought contest into a rout late in the fourth quarter when the Hogs scored a pair of touchdowns within a matter of seconds . . .

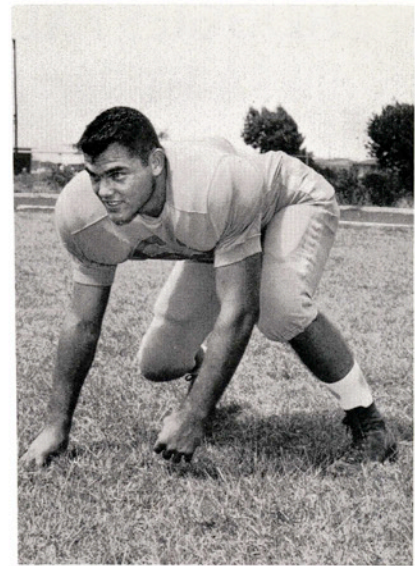

JAMES FRANZ  
*Alice*  
Center, One Letter

Jamie Davis does a neat little side-step, but he was tackled anyhow.





The Hoggie defense introduces the fine art of gang tackling to an unfortunate Southwest Texas ball carrier.

## HOGGIES STUN SWT 22 - 0; TIE FOR TOP IN LSC RACE

<b>A&amp;I</b>		<b>SWT</b>
11	First Downs	8
204	Yards Rushing	91
135	Yards Passing	33
13	Pass Attempts	10
5	Passes Completed	3
1	Interceptions	0
7-36	Punting	7-33
13-95	Penalties	2-10

**WAYNE ADAMS**  
*Athens*  
Guard, Two Letters

**LARRY WRIGHT**  
*Longview*  
Tackle, One Letter

The Javelinas threw up a brick-wall defense and loosed a savage ground offensive in drubbing the Southwest Texas Bobcats 22-0. This 22-point spread marked the largest margin of victory ever gained by a Hog eleven over the San Marcos aggregation since the two teams first met in 1925 . . .

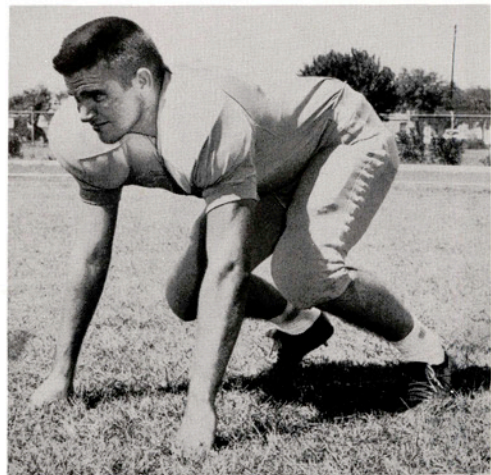



Hees goes again, while many Hogs occupy themselves with blocking duties.

## SAM HOUSTON NIPS HOGS, WHO DROP TO FOURTH SPOT

JESSE LONGHOFER  
*Donna*  
Guard, One Letter



A&I		SH
8	First Downs	13
135	Yards Rushing	158
49	Yards Passing	82
11	Pass Attempts	15
5	Passes Completed	6
2	Interceptions	1
6-26	Punting	4-33
5-55	Penalties	9-85

KENNETH KACHTIK  
*Rio Hondo*  
Fullback, Two Letters



The Sam Houston State Bearkats kept their record for the 1958 season unblemished as a desperate last-quarter effort by the Kats pulled an apparent defeat at the hands of Texas A&I out of the fire, 21-20. The Hogs, who came so close to pulling a big upset, fell out of the top position in LSC standings to a tie with East Texas for fourth place in the conference.

A pair of blocked punts set up two last-period Bearkat tallies as the Sam Houston team rallied from a 20-7 deficit to win . . .

# HOGS TOP SUL ROSS 7-0; BLOCKED KICK SETS UP TD

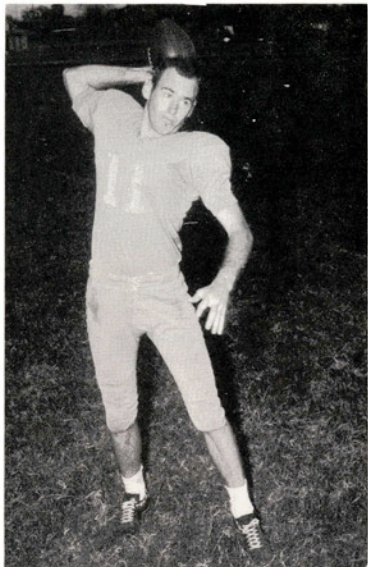

**BILLY DAVIS**  
*Coleman*  
Quarterback, Three Letters

A&I		SUL ROSS
11	First Downs	7
206	Yards Rushing	24
15	Yards Passing	68
10	Pass Attempts	15
2	Passes Completed	3
5	Interceptions	1
5-33.2	Punting	8-35.3
12-110	Penalties	9-105

Cashing in on the very type of break that had defeated them a week earlier, a blocked kick, the Hogs edged past a punchless Sul Ross squad 7-0 in Alpine. This game, the Hogs' third loop battle, was played almost entirely in the Lobo end of the field, and, with one exception, had little to offer in the way of thrills for homecoming Lobo fans . . .

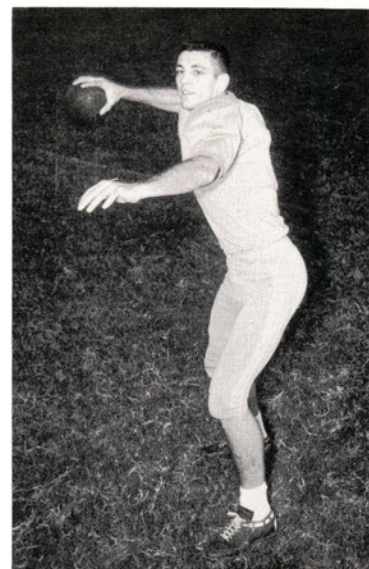

**JAMIE DAVIS**  
*Rison, Arkansas*  
Quarterback, One Letter

Javelina defense men converge upon an enemy ball carrier.



# GOAL LINE STAND BEATS SFA FOR THIRD LSC WIN

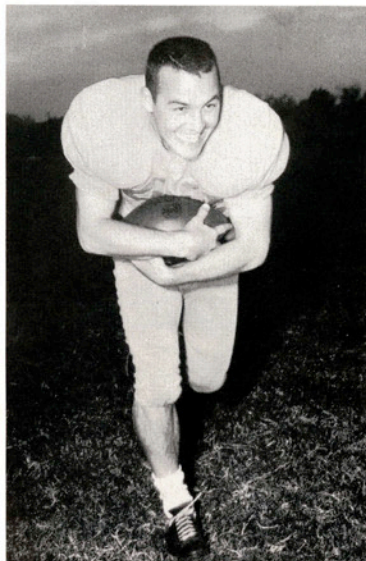

**JOE HOLCOMB**  
*Freer*  
Fullback, Three Letters

<b>A&amp;I</b>		<b>SFA</b>
14	First Downs	14
217	Yards Rushing	139
42	Yards Passing	94
16	Pass Attempts	24
5	Passes Completed	9
0	Interceptions	1
4-29	Punting	6-32.3
5-65	Penalties	5-65

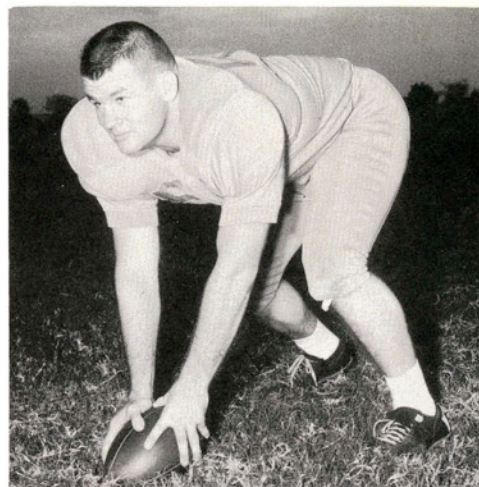

**ALBERT TAYLOR**  
*Harlingen*  
Center, Two Letters

A deeply-entrenched Javelina forward wall threw back a goal-line assault by the Stephen F. Austin Lumberjacks in the dying minutes of the ball game to emerge on the long end of a 7-0 count.

Actually, the Lumberjacks were lucky to get out with only a scant touchdown separating them from the Hogs. Three or four times the Hogs had very promising drives going deep in Lumberjack territory only to have fumbles or penalties thwart their efforts . . .

A Hoggie defender reaches far to bring down an enemy ball carrier.





Quarterback Billy Davis surveys the situation as Curtis Shed and other Hogs prepare to open a hole for him.

## EAST TEXAS STATE LIONS SLIP PAST HOGS 13 - 7

**EARL MORRIS**  
*Alice*  
 Center, One Letter

<b>A&amp;I</b>		<b>ETS</b>
9	First Downs	10
131	Yards Rushing	171
42	Yards Passing	59
11	Pass Attempts	12
3	Passes Completed	5
0	Interceptions	2
7-28.5	Punting	7-31.5
1-15	Penalties	4-30

**WILLIE CRAFTS**  
*Brownsville*  
 Guard, One Letter

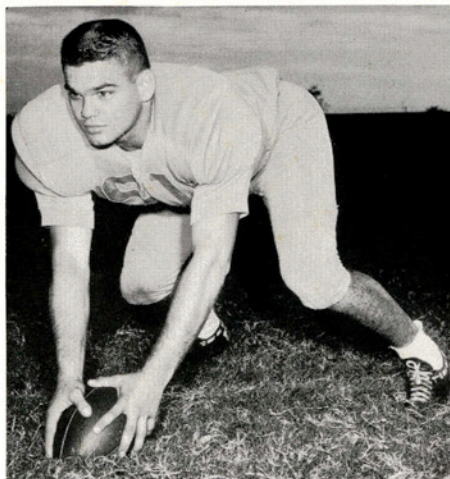

The East Texas State Lions fought for their lives through three quarters and thirteen minutes of devastating defensive football before climbing out on top of a 13-7 win over the fighting Hogs in Javelina Stadium.

Providing the punch that enabled the Hogs to roll deep into Lion territory on several occasions were Billy Davis, Charles Massey, Harold Hees, and Ken Kachtik . . .

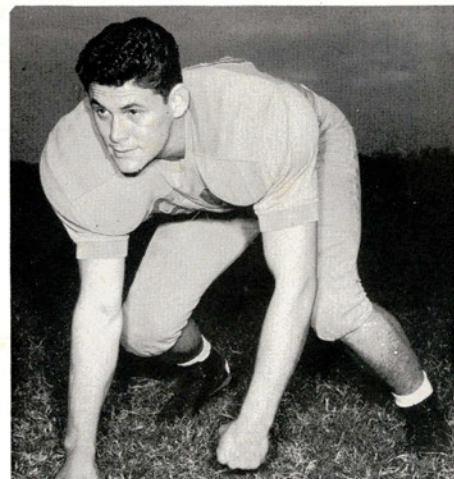



Quarterback Herbie Best fakes out an opposing lineman.

## HOGS DROP 14 - 0 DECISION TO LAMAR TECH CARDINALS

**LUPE JAIMES**  
*Cotulla*  
Halfback, Three Letters

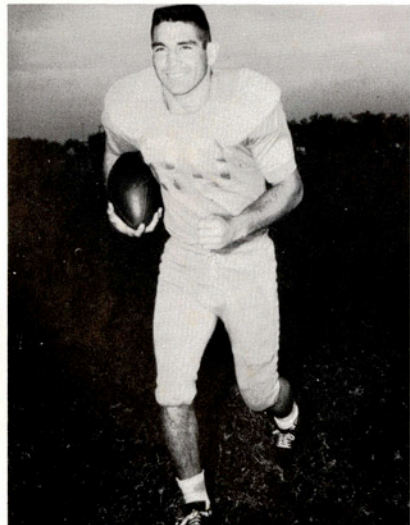

<b>A&amp;I</b>		<b>LAMAR</b>
6	First Downs	17
69	Yards Rushing	257
86	Yards Passing	103
21	Pass Attempts	11
8	Passes Completed	8
0	Interceptions	2
10-38	Punting	7-31
3-40	Penalties	3-30

**SERVANDO RODRIGUEZ**  
*Newgulf*  
Halfback, One Letter

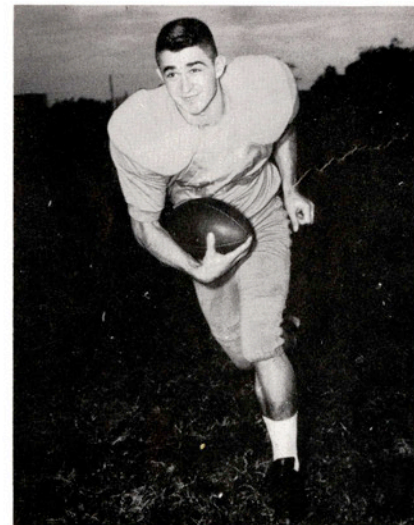

The Lamar Tech Cardinals rebounded from two disastrous defeats to crush the Javelinas 14 - 0 in Beaumont.

Although the Cardinals used the airways to good advantage most of the night, their two touchdowns were mainly earned via the ground route. Both scores came in the second quarter.

The bright spot in the Hogs' offensive showing was the fine passing of Jamie Davis . . .

# JAMIE DAVIS LEADS JAVS TO GRID WIN OVER JACKETS



**JOHN BESEDA**  
*Eagle Lake*  
Tackle, One Letter

A&I		HP
15	First Downs	12
268	Yards Rushing	57
153	Yards Passing	85
24	Pass Attempts	17
10	Passes Completed	6
0	Interceptions	2
10-41	Punting	5-33
7-75	Penalties	0

The Howard Payne Yellow Jackets were stung as they fell before the Javelinas 21-6 in Javelina Stadium. The biggest problem faced by the Paynemen all night long was that of J. D.

In this case the initials stand for Jamie Davis, not juvenile delinquency. Davis ran for 149 yards and passed for 150 more . . .

**BRUCE SHUGART**  
*Corpus Christi*  
End, Two Letters

Harold Hees sweeps around end as opposing linemen seek in vain to stop him.





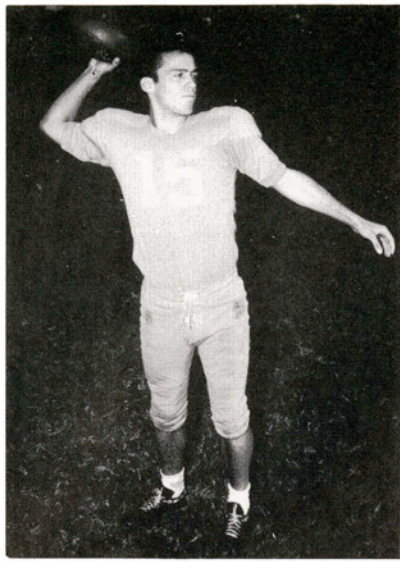

HERBERT BEST  
*Harlingen*  
 Quarterback  
 One Letter



Joe Holcomb racks up the ball carrier with Bob Dickens coming in fast.

## JAVELINAS TAKE VICTORY OVER MEXICO UNIVERSITY

A&I		MU
14	First Downs	9
167	Yards Rushing	91
275	Yards Passing	80
29	Pass Attempts	13
16	Passes Completed	5
3	Interceptions	2
5-38	Punting	5-34
8-60	Penalties	4-40

Billy Davis keeps coming on with some help from the rear.

The Texas A&I Javelinas wound up their 1958 football season in Mexico City by taking a wide open, razzle-dazzle 27-0 win off the National University of Mexico Pumas. The game was played in the Olympic Stadium on the National University campus before a crowd of around 25,000.

The Javelinas left the Mexico City fans breathless in more ways than one. The Hogs threw 29 passes and completed 16 for 275 yards and three of their four touchdowns . . .



BOB DICKENS  
*Carrizo Springs*  
 Halfback  
 One Letter

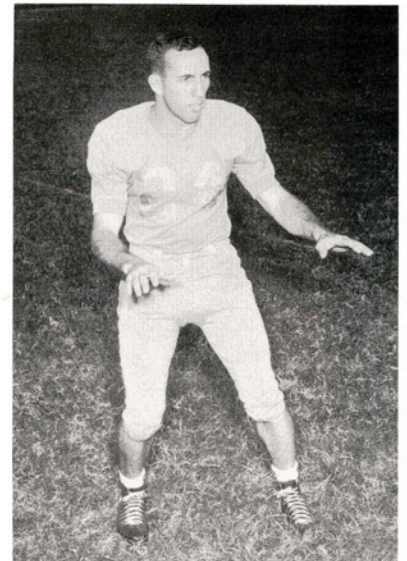

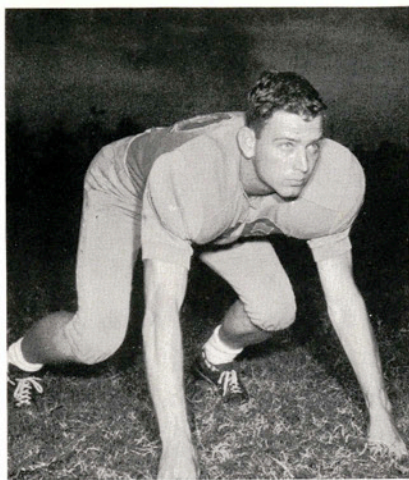

L. A. MALECHEK  
*Barksdale*  
End, Two Letters



FRANK CHISUM  
*Eagle Pass*  
Quarterback, One Letter

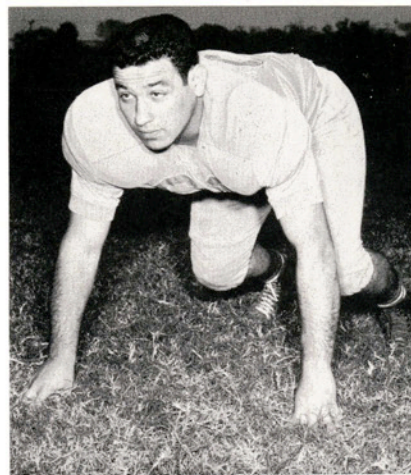

SIGIFREDO INFANTE  
*Lyford*  
Guard, One Letter

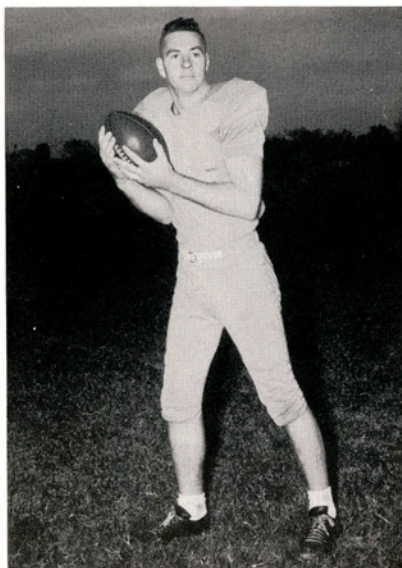

HOMER PLY  
*Pharr*  
End, One Letter

BARRY COPENHAVER  
*Cuero*  
Halfback, One Letter

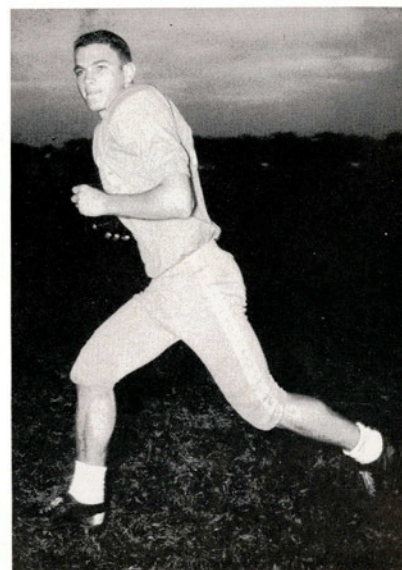

J. D. NESTOR  
*D'Hanis*  
Halfback, Squadman



HAROLD KING  
*Crystal City*  
End, One Letter



CURTIS SHED  
*Lyford*  
End, One Letter

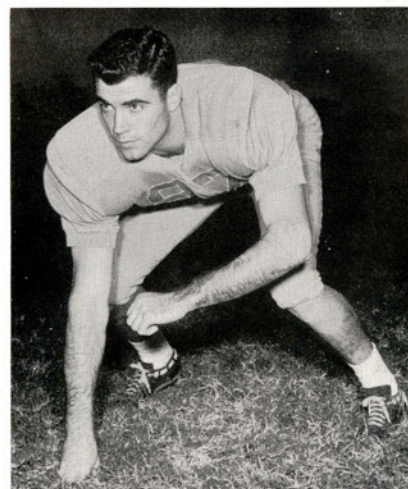



JAMES FRENCH  
*Edinburg*  
Guard, One Letter

JARRELL HAYES  
*Belton*  
Quarterback, Squadman

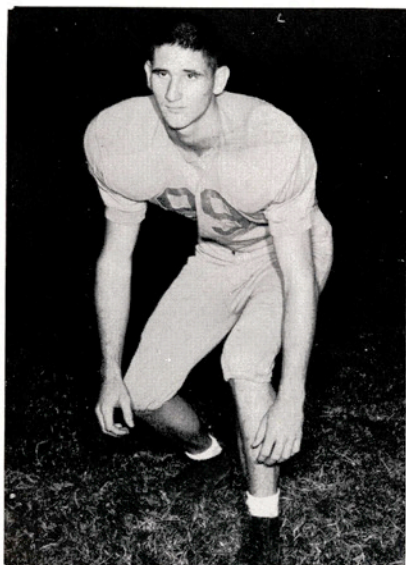
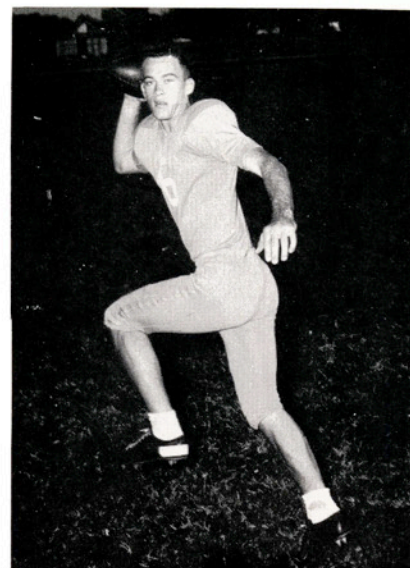

DONALD WATERS  
*Rio Hondo*  
End, Squadman

BOBBY LAWSON  
*Poteet*  
Tackle, Squadman



BOBBY SHANNON  
*Robstown*  
Halfback, Squadman

BILLY WHITE  
*Aransas Pass*  
End, Squadman



JAMES HYDEN  
*Arlington*  
Halfback, Squadman

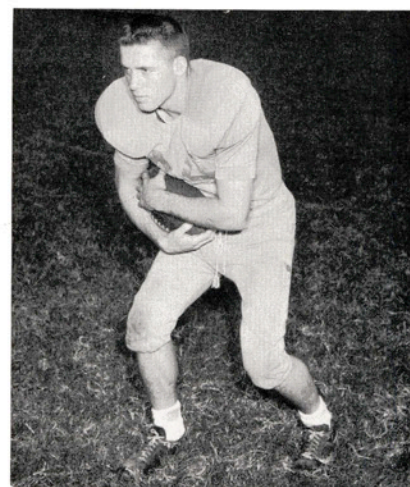

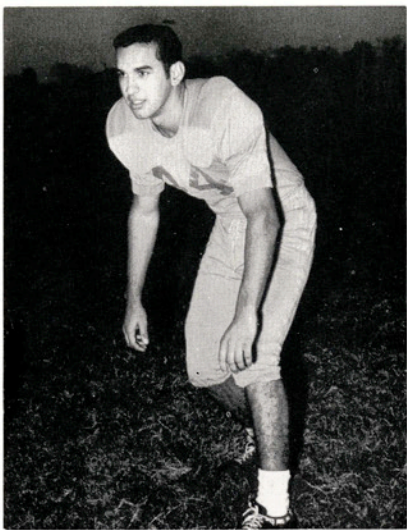

HOMER SOLIZ  
*Beeville*  
End, Squadman



JACKIE JUSTICE  
*Bishop*  
Fullback, Squadman



JAMES GRANT  
*Karnes City*  
Student Manager

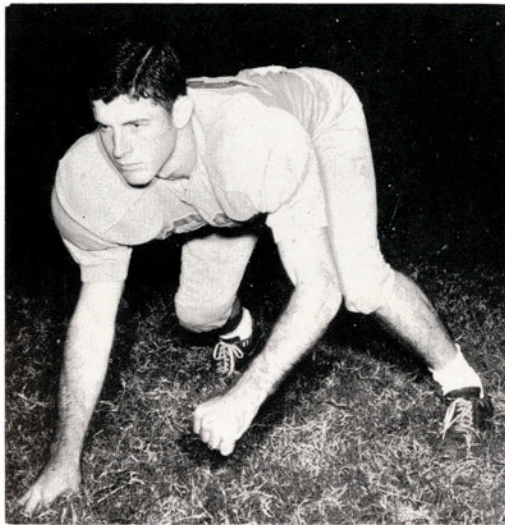

AUDIE BAKER  
*Olmito*  
End, Squadman



TONY GARZA  
*Houston*  
Student Trainer

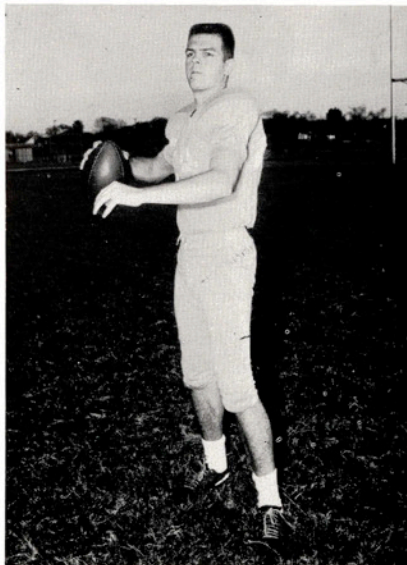

JAMES WHITE  
*Houston*  
Quarterback, Squadman



CHARLES WILLIAMS  
*Belton*  
Guard, Squadman



Leonard Anderson, Edwin Cauley, Jack Jones, Tommy Gindorf, Arnold Patton, Charles Parker, David Patrick, Joel Bolen, Harlon Gerhold.

# BASKETBALL

## SEASON RECORD

A&I	67	Pan American	62	A&I	68	Texas Lutheran	63
A&I	50	U. of Houston	80	A&I	70	Southwestern	52
A&I	62	Loyola	77	A&I	55	*Southwest Texas	73
A&I	57	Texas Lutheran	78	A&I	49	*Sam Houston	67
A&I	68	Southwestern	62	A&I	54	*East Texas	60
A&I	60	UCC	59	A&I	72	*Lamar Tech	76
A&I	42	Southwest Texas	73	A&I	46	*S. F. Austin	73
A&I	80	Sam Houston	85	A&I	36	*East Texas	60
A&I	72	St. Mary's	79	A&I	49	*Sam Houston	61
A&I	67	Trinity	60	A&I	69	Trinity	71
A&I	37	*Southwest Texas	92	A&I	69	*Sul Ross	67
A&I	58	UCC	70	A&I	67	*Howard Payne	63
A&I	56	*Howard Payne	80	A&I	66	Pan American	75
A&I	58	*Sul Ross	77	A&I	47	*S. F. Austin	66
A&I	57	Trinity	61	A&I	59	*Lamar Tech	90

\* Denotes Conference Game

Season Record: 8 Wins, 22 Losses  
 Conference Record: 2 Wins, 12 Losses

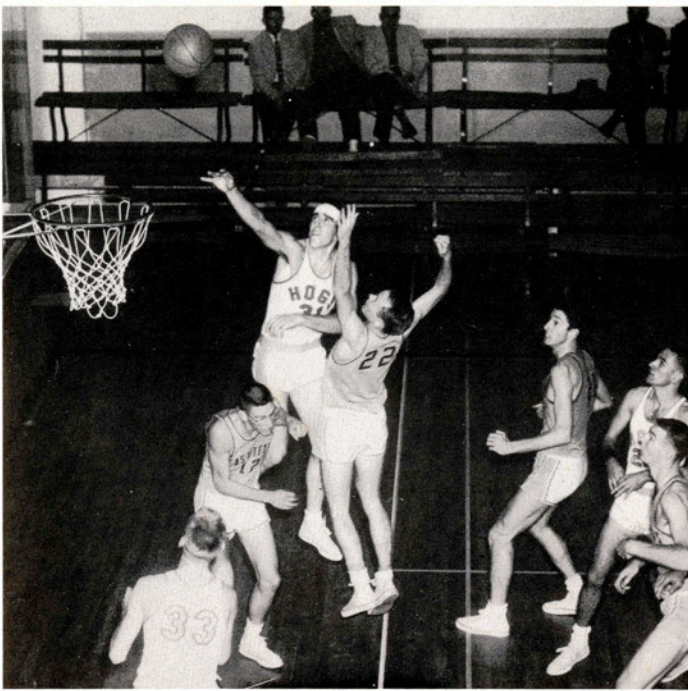

Jack Jones gets off a jump shot against the East Texas Lions as David Patrick and Leonard Anderson move in for the follow-up.



JACK JONES  
Woodsboro  
6'4" Senior Forward  
Two Letters, Captain



ARNOLD "GOOSE" PATTON  
Meadow  
6'8" Senior Center  
Two Letters

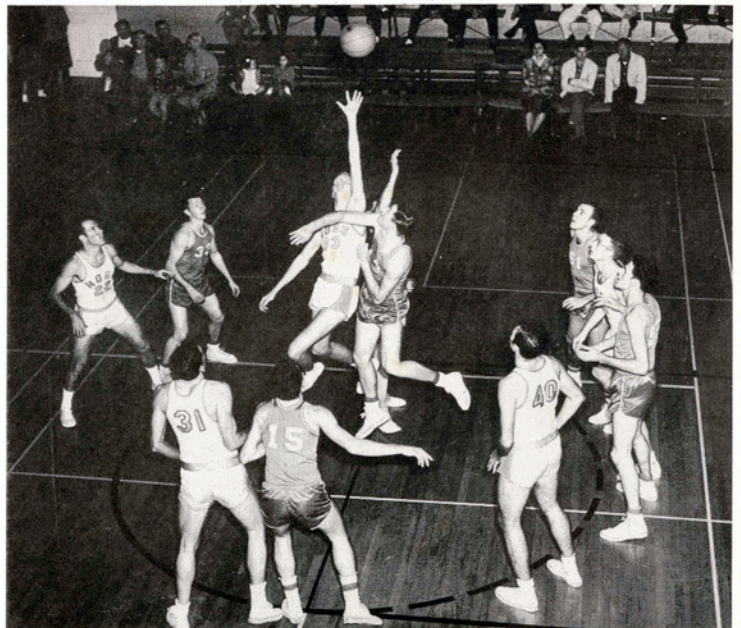

David Patrick out-springs Sam Houston's Fred Slough to gain the tip. Fighting for possession are Hogs Harlon Gerhold, Jack Jones, Tommy Gindorf, and Arnold Patton.

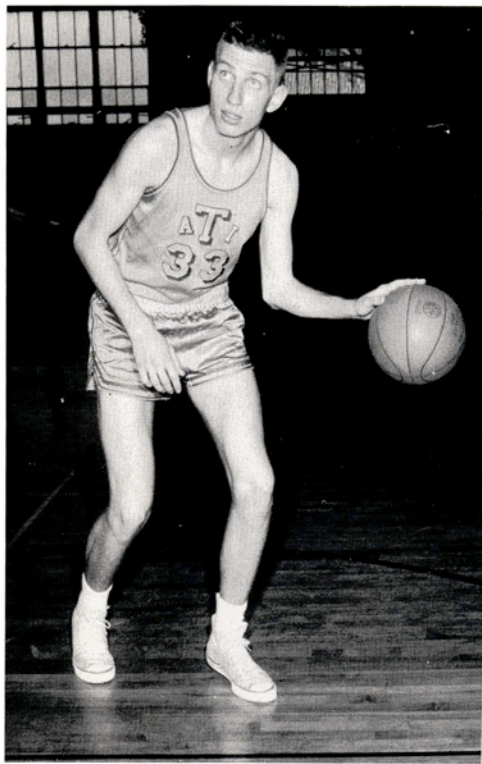

DAVID PATRICK  
*Kingsville*  
 6'5" Junior Guard  
 Two Letters

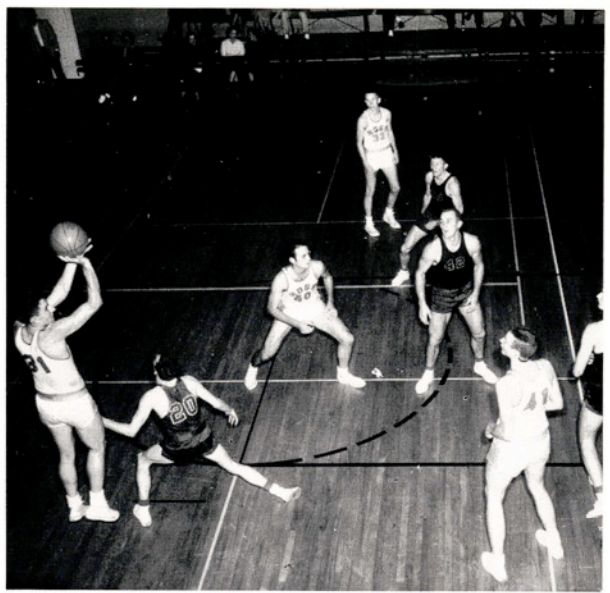

Jack Jones hits two points against Lamar Tech as Hog rebounders move into better position.

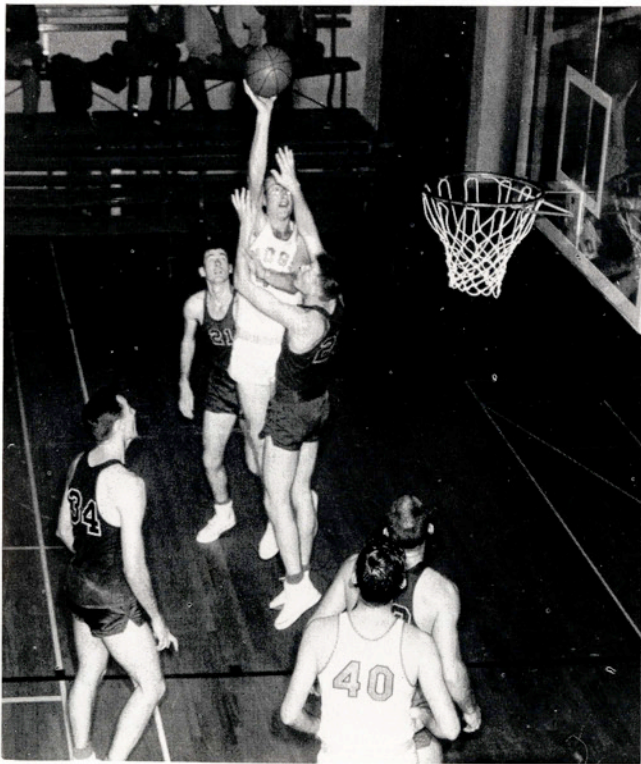

Arnold Patton goes high to fire a one-hander in the Lamar game. Tommy Gindorf fights a Cardinal in an attempt to follow.



TOMMY GINDORF  
*Pampa*  
 6'6" Sophomore Forward  
 One Letter

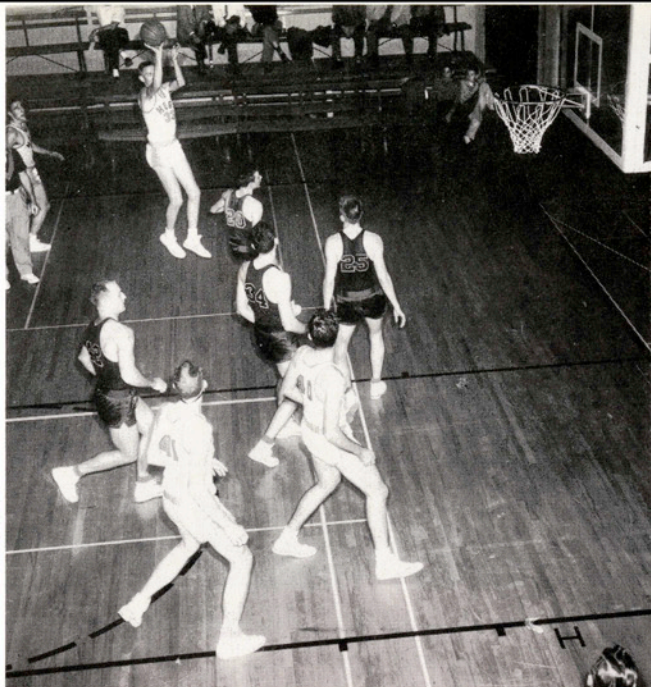

Arnold Patton and Tommy Gindorf watch as David Patrick drills a long jump shot.

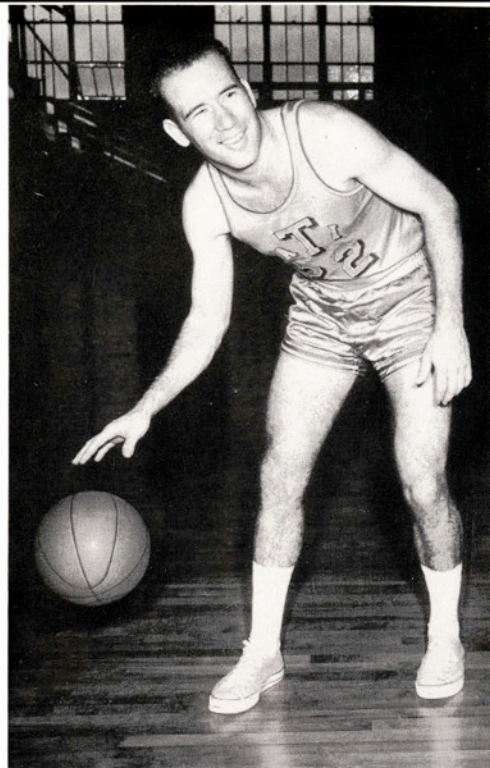

HARLON GERHOLD  
*Victoria*  
 5'11" Sophomore Guard  
 One Letter

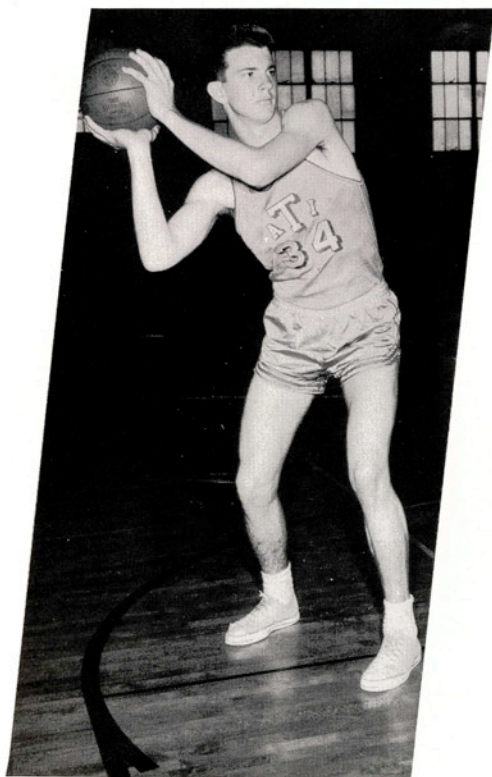

CHARLIE PARKER  
*Taft*  
 6'7" Freshman Center  
 One Letter



Jack Jones twists in a lay-up against East Texas.



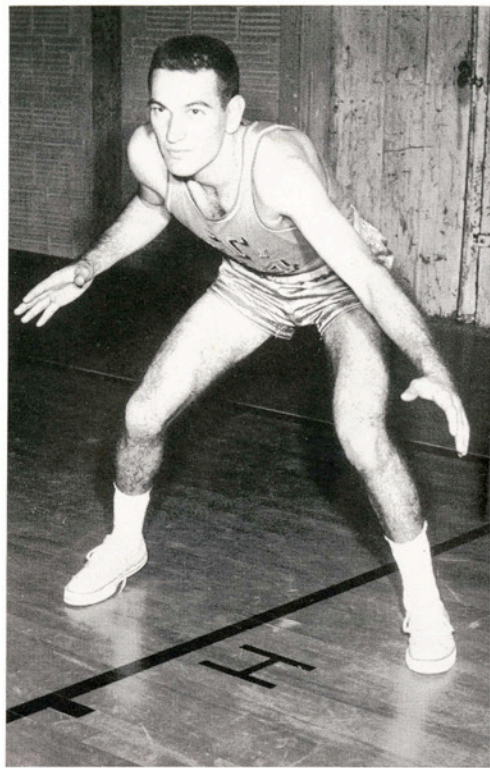

LEONARD ANDERSON  
*Laredo*  
 5'11" Sophomore Guard  
 One Letter

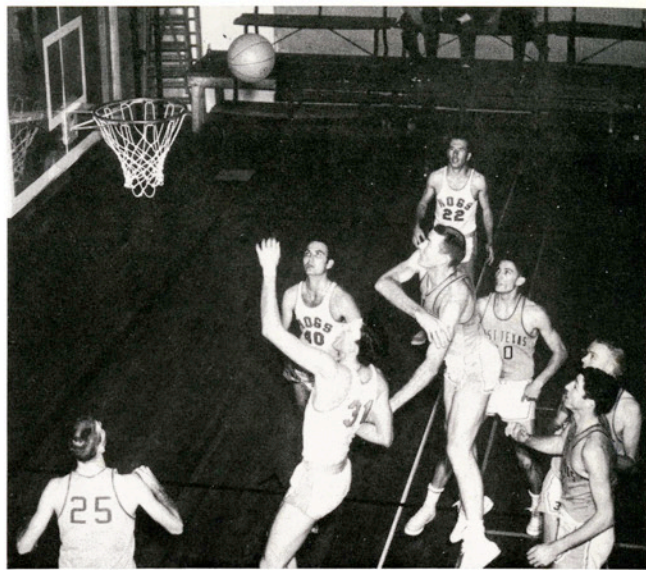

Jack Jones goes up to tip in an awry shot by a fellow Hog.

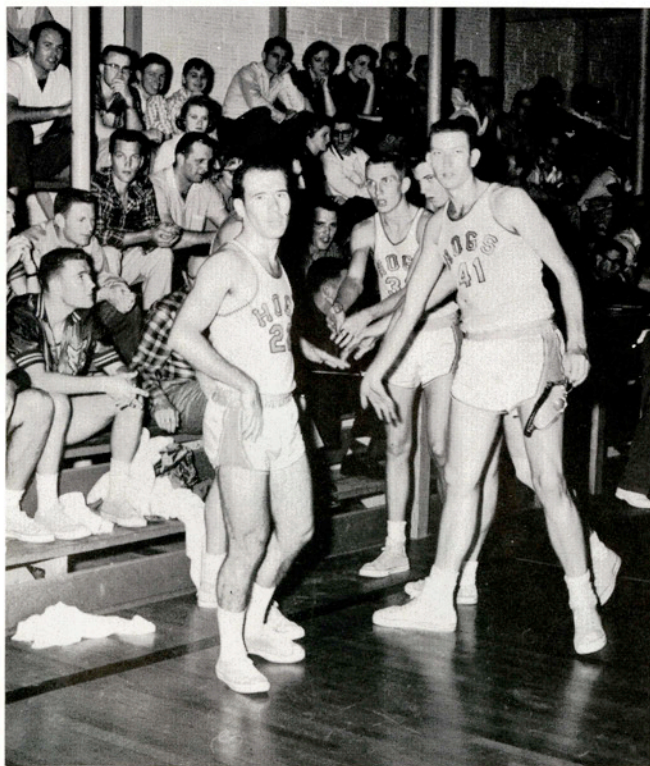

The Hogs break out of a time-out huddle with a traditional hand-stack.

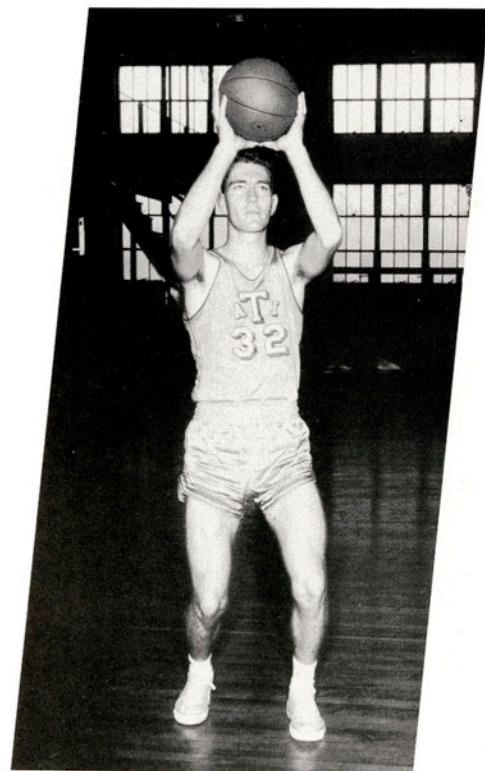

EDWIN CAULEY  
*Kingsville*  
 6'3" Sophomore Forward  
 Squadman

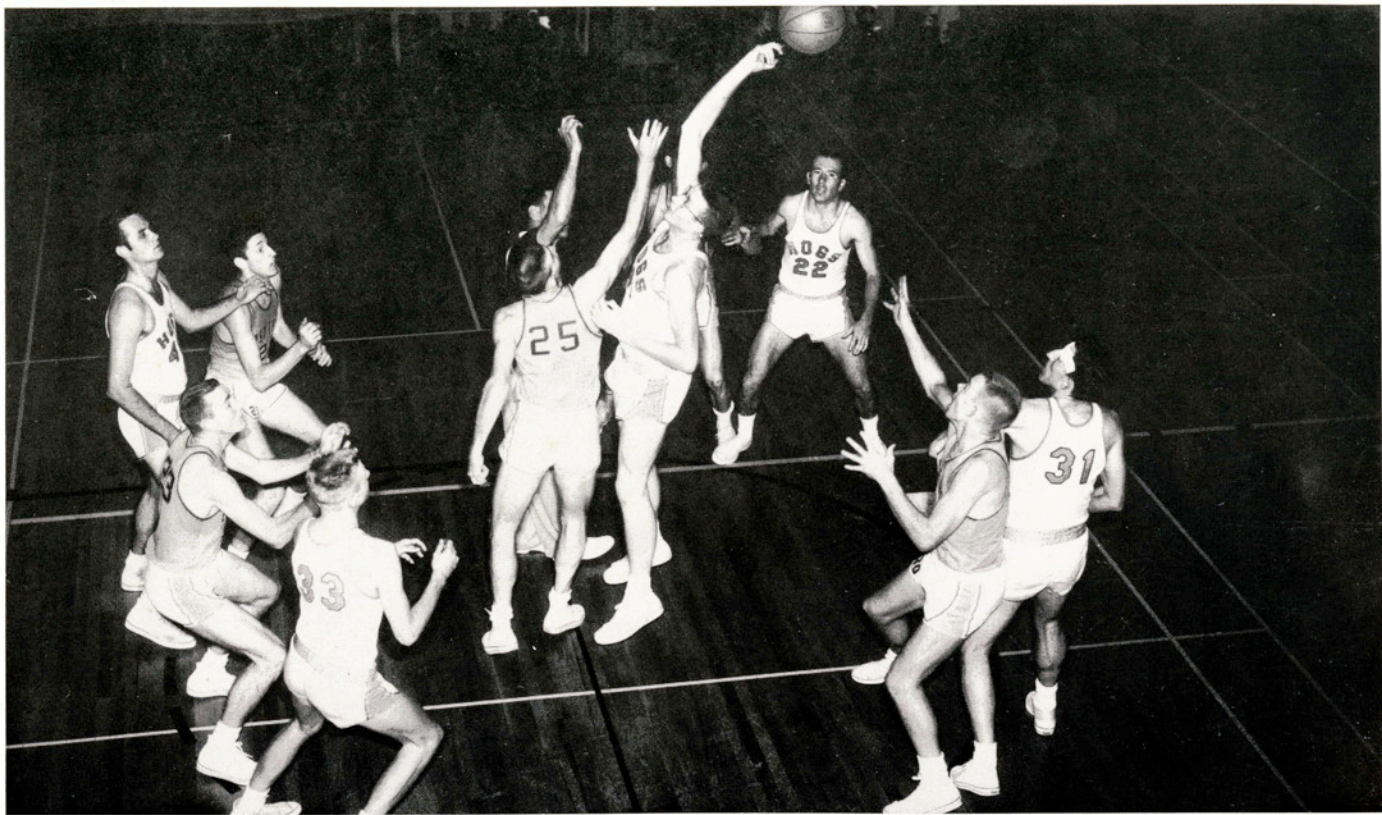

Arnold Patton takes the tip from East Texas' Dolph Schotts. Retrieving the ball for the Hogs are Harlon Gerhold and Jack Jones.

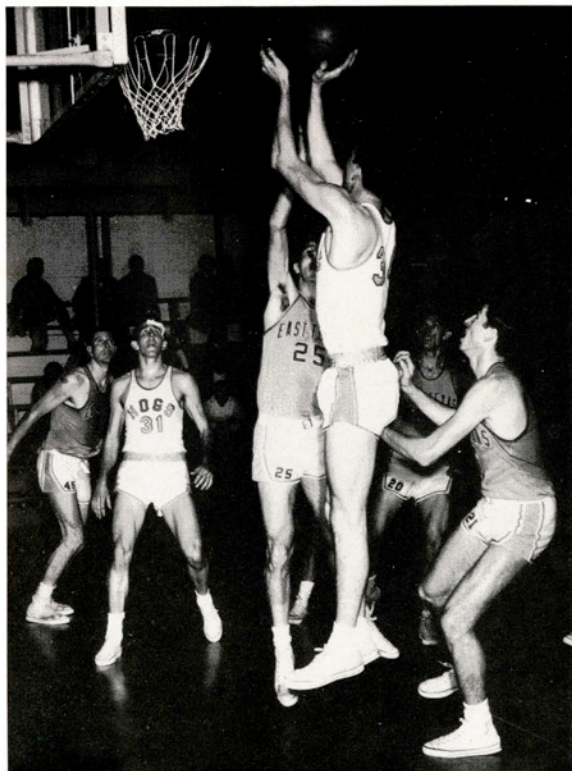

Charlie Parker banks in a jump shot to aid the Hog cause. Watching Parker is Jack Jones.

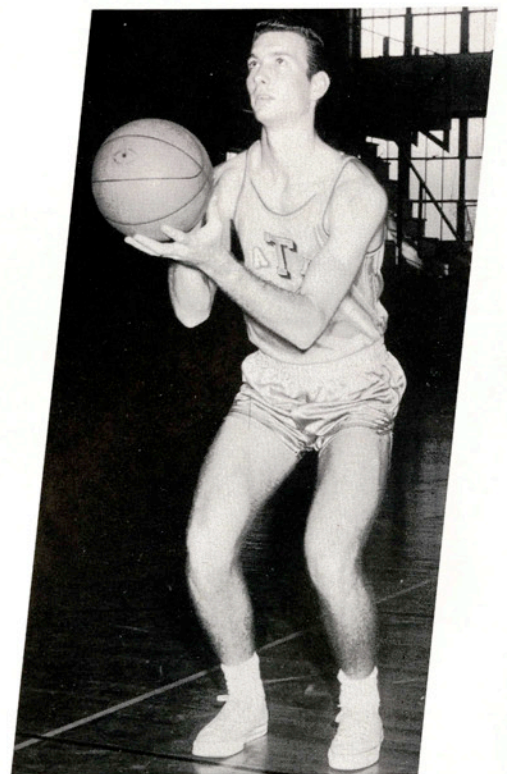

JOEL BOLEN  
Corpus Christi  
6'3" Freshman Forward  
Squadman



FRONT ROW: George Harris, Myron Weir, Sonny Brazil, Tony Garza, Bob Dickens, Bill Chiles.  
 SECOND ROW: Charles Massey, Carl Reynolds, George Brown, Tommy Walther, Dick Watson, Rodney Robb, Curtis Shed.

# TRACK

GEORGE BROWN  
*Anahuac*  
 Middle Distance

BILL CHILES  
*Alice*  
 Middle Distance



Although no results were known as El Rancho went to press, the track team with six returning lettermen and a host of fine newcomers promised to be one of the best in A&I history. The Hogs should be strong in the 880, 440, sprint medley, and mile relay. Leading performers are George Brown, Bill Chiles, Jim Hyden and George Harris in the middle distances and mile relay, Tony Garza and Dick Watson in the sprints, and Curtis Shed in the javelin. Plans call for participation in the Border Olympics, the Fort Worth Stock Show Meet, and the Texas, San Marcos, and Drake Relays as well as the Lone Star Conference Meet.

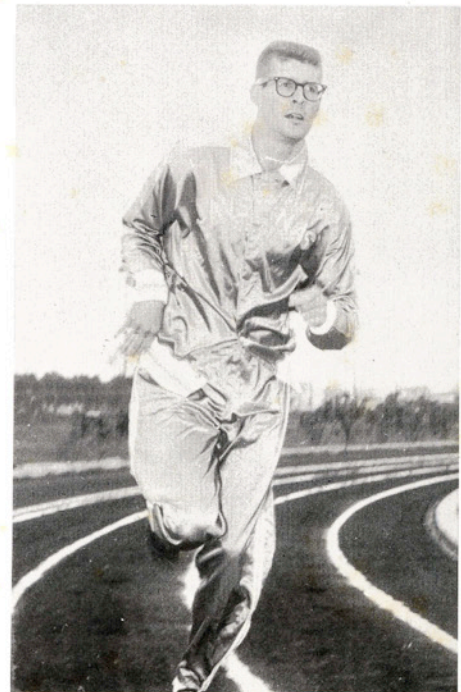



TONY GARZA  
*Cotulla*  
Sprints



RODNEY ROBB  
*Galena Park*  
High Jump



BOB DICKENS  
*Carrizo Springs*  
Hurdles

JIM HYDEN  
*Arlington*  
Middle Distances



GEORGE HARRIS  
*Three Rivers*  
Middle Distance

DICK WATSON  
*Sinton*  
Sprints



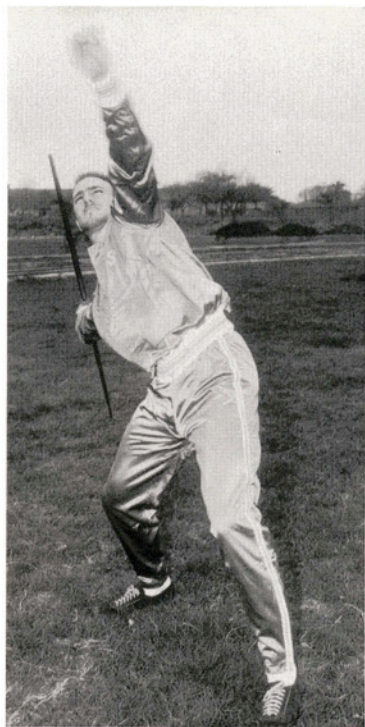

CURTIS SHED  
*Lyford*  
Javelin

CHARLES MASSEY  
*Alice*  
Sprints



CARL REYNOLDS  
*Devine*  
Distance

MYRON WEIR  
*Marble Falls*  
Distance



SONNY BRAZIL  
*Harlingen*  
Sprints

TOMMY WALTHER  
*Victoria*  
Distance





FRONT ROW: Arthur Burgoyne, Buzzy Murphy.  
 SECOND ROW: Ronald Blanton, Taylor Ewing, Dr. W. H. Leckie.  
 NOT PICTURED: Aubrey Flowers, George Williams.

# GOLF

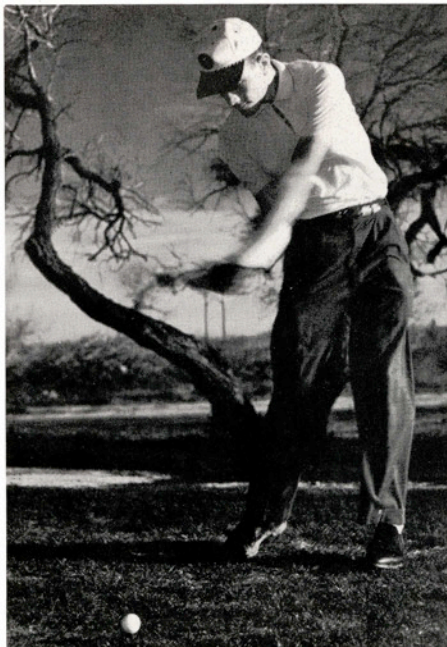

BUZZY MURPHY  
*Refugio*

Coached by Dr. W. H. Leckie, the golf team started off the season with victories over Pan American and Southwest Texas. The Hog linksters are led by two-year lettermen Buzzy Murphy and Ronald Blanton and look forward to what should be a very successful season. Included on their schedule are dual meets with Texas Wesleyan, TCU, TLC, Trinity, and Lamar Tech as well as tournaments at the Border Olympics, the Fort Worth Recreational Meet, and the Lone Star Conference Meet.



AUBREY FLOWERS  
*Alice*



RONALD BLANTON  
*Harlingen*

ARTHUR BURGOYNE  
*San Antonio*

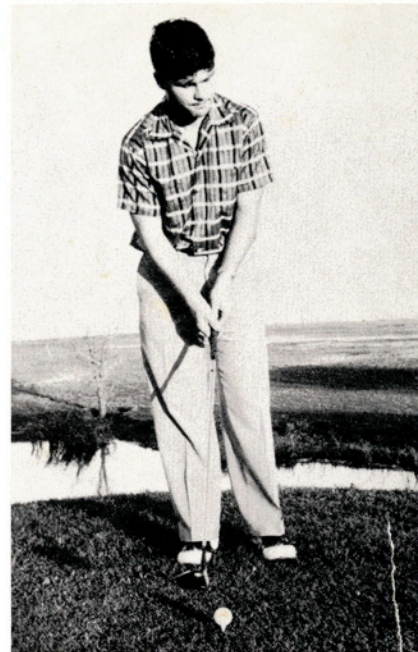

GEORGE WILLIAMS  
*Alice*

# GO L F

TAYLOR EWING  
*San Benito*

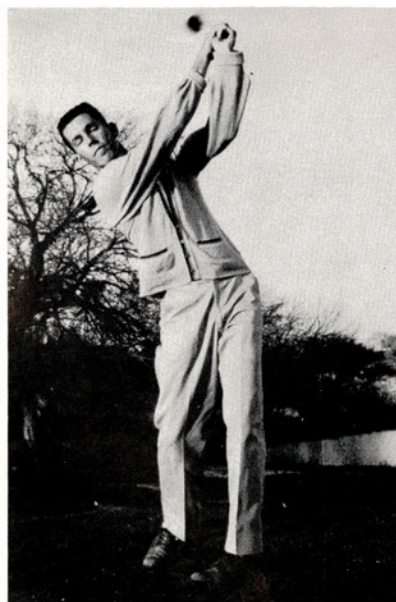

Dr. Leckie shows the squad how to hedge with a wedge—use one six times normal size!





Vera Holstein, Janette Barlow, and Betty Hill take aim.

Barbara McNelly, Mary Frances Disbro and Pat Hogan watch Eddy Klatt sink two points.

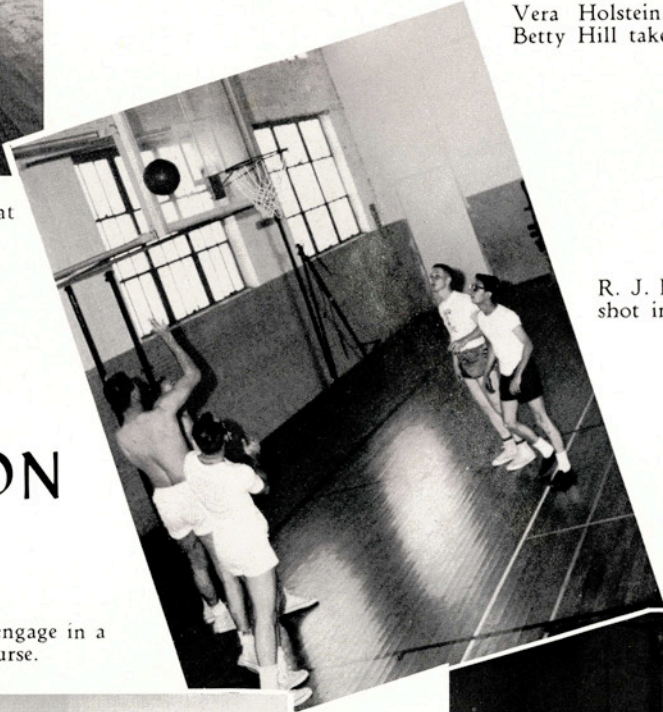

R. J. Patterson fires in a jump shot in a class scrimmage.

# PHYSICAL EDUCATION

Jimmy Affolter and Butch Walker engage in a ping-pong game in an activities course.



Rick Barton lines up a four-railer on the pool table.

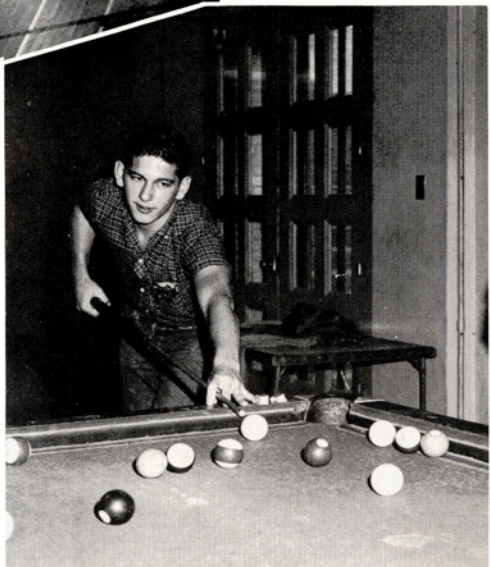





1958 - 1959

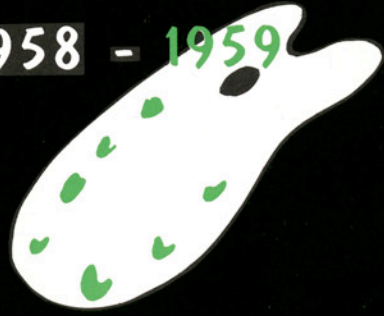

..... ROTC





The cadet staff is composed of (from left) Virgil Blevins, John Barnett, George Calhoun, L. A. Malechek, Nolan Kunkel, Hugh Menking, and Bill Sherman.

## CADET STAFF

L. A. MALECHEK ..... Cadet Colonel  
 JOHN BARNETT ..... Cadet Lieutenant Colonel  
 GEORGE CALHOUN ..... Cadet Major

*Cadet Captains:*  
 VIRGIL BLEVINS ..... Personnel  
 WILLIAM SHERMAN ..... Intelligence  
 HUGH MENKING ..... Operations  
 NOLAN KUNKEL ..... Supply

JOE FRERKING ..... Master Sergeant



COLOR GUARD: From left—Gary Patterson, Vernon W. Ellis, Keith Johnson, and Fred Bangasser.

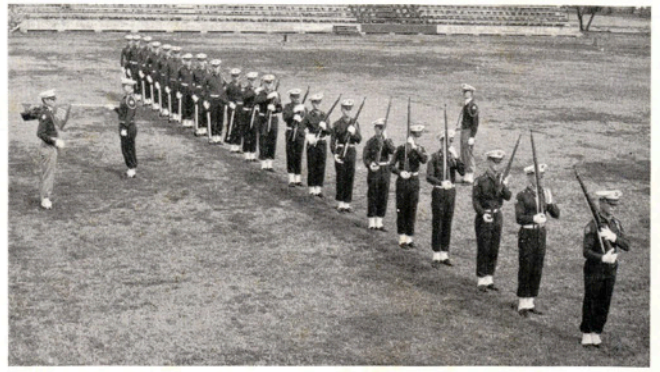

ABOVE: Ripple movements always gain a crowd's applause. LEFT: The cadets throw their rifles over their shoulders in an intricate maneuver.

The King's Rifles, first organized in 1952, is a crack drill team composed of cadets who have demonstrated exceptional ability in drill maneuvers. This team carries the name of A&I to such places as the Mardi Gras in New Orleans, the Fiesta Flambeau and the Battle of Flowers in San Antonio, the Charro Days Fiesta in

Brownsville, and various other celebrations all over South Texas and in other parts of the Lone Star State. During the six years that the drill team has functioned, the cadets have claimed 12 first places and two second places for marching, as well as a first-place award for Best Illuminated Drill Team.

# KING'S RIFLES

TOM LUCE ..... *Drill Team Commander*  
 JOHN BARNETT ..... *Executive Officer*

During the Circle March, this rifle-drop maneuver always proves to be the favorite of spectators.



**RIFLE TEAM  
MEMBERS**

**Kneeling:**  
M/Sgt. Loyle F. Stewart  
(team coach)  
Herbert Richmond  
Pat O'Neal  
Charles Brewer  
John McCoy

**Standing:**  
Larry Woodman  
Glen Taylor  
Jack Knight  
James Richardson  
Joe Dorroh



# RIFLE TEAM



**NATIONAL  
CHAMPIONS,**  
Department of Defense,  
Hearst Trophy  
ROTC Matches

**From Left:**  
M/Sgt. Loyle F. Stewart  
(team coach),  
Glen Taylor  
Pat O'Neal  
Larry Woodman  
Joe Dorroh  
(team captain)  
Jack Knight

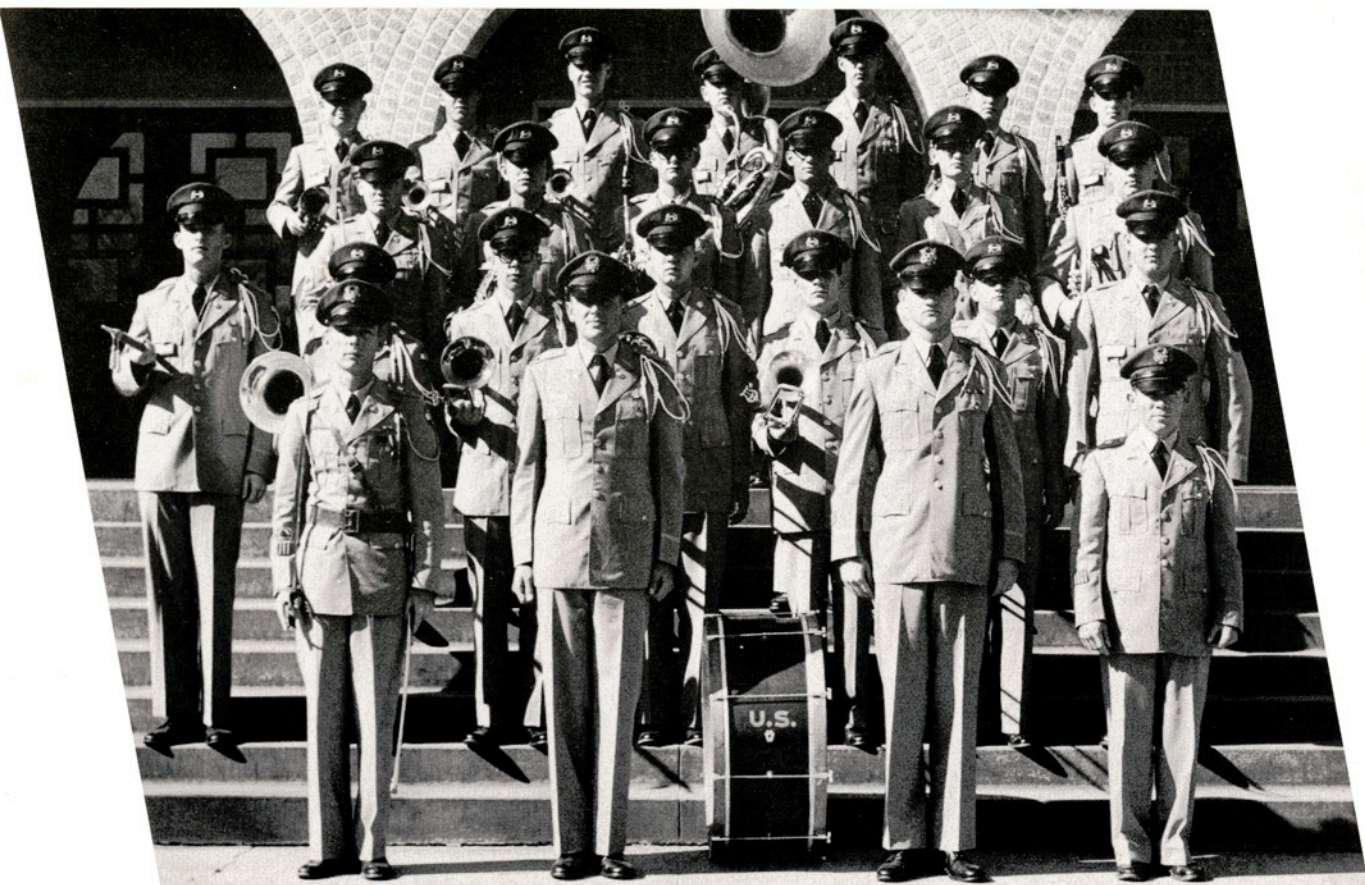

Commanding Officer ..... Charles Bryan  
 Executive Officer ..... McHayden Dillard  
 Platoon Leader ..... Paul Reid

# BAND COMPANY

RIGHT: L. A. Malechek, Lieutenant Colonel Paul C. Davis, and Dr. Ernest Poteet chat during an ROTC reception.  
 BELOW: January graduates Everard McDowell, Sidney Hoermann, Gordon Brown, and Bob Whatley take the oath and become commissioned officers in the U. S. Army Reserve.





Commanding Officer ..... Tommy Nolen  
 Executive Officer ..... James Fugitt  
 Platoon Leaders ..... Darryl Bettge,  
 Earnie Robertson

# HEADQUARTERS COMPANY



LEFT: Casey Jones and Joe Dorroh test and tune a MARS radio transmitter.

BELOW: Major Victor Bloecker shares a laugh with Cadet Ladies Ila Kay Bumpers, Kay Ashworth, Glenda Ortolon, Barbara Carey, and Tommy Barnes during an ROTC coffee.





Commanding Officer ..... Tom Luce  
 Executive Officer ..... Elliott Hawkins  
 Platoon Leaders ..... Joe Holcomb, Harold Krause

# COMPANY A

Sergeant George Vinsen shows two freshmen the ropes, including the "how" of tuning an AN/GRC-26 Radio.

Buddy Moose, Elliott Hawkins, Paul Reed, and McHayden Dillard hold a masculine version of the hen party during an ROTC Tea.







Commanding Officer ..... Danny Wells  
 Executive Officer ..... Hector Lopez  
 Platoon Leaders ..... Charles Rawlins, Andy Myers

Major General L. S. Griffing, at an ROTC Review held in his honor, shakes hands with Charles Brewer as Lt. Colonel Paul C. Davis and Cadets James Richardson and John McCoy stand by.



## COMPANY B

Practicing for the Hearst Trophy Matches are Pat O'Neal, Joe Dorroh, Glen Taylor, Larry Woodman, and Jack Knight. Team Coach M/Sgt. Loyle F. Stewart supervises.





Commanding Officer ..... Wayne Frerking  
 Executive Officer ..... Myles Moose  
 Platoon Leaders ..... Charles Yoder, William Jancha

# COMPANY C

Cadet Colonel L. A. Malecheck and visiting Brigadier General F. W. Moorman troop the line during the ROTC Fall Review.

Charlie Bryan escorts Cadet Lady Billie Yarbrough to the punch bowl. Lorraine Olsen serves during the tea in honor of the six Cadet Ladies.



# THE EIGHTH ANNUAL

# MILITARY BALL



TOMMY BARNES, Honorary Cadet Colonel of the A&I ROTC Corps and Queen of the Military Ball, is shown here with Battalion Commander L. A. MALECHEK just after the commissioning ceremonies.

*a very special night . . . .*

Putting away the steaks at the Officers' Banquet at Cheatham's prior to the Ball are Wayne Frerking, Mrs. Frerking, Nolan Kunkel, Deanie Michalk, Carrie Nolen, and Tommy Nolen.



Captain and Mrs. Harold Wood and Major and Mrs. Victor Bloecker are among those in the receiving line. Coming through are Allen Tarbutton and Doris Garner.





KAY ASHWORTH as Honorary Cadet Captain of Band Company, escorted by Company Commander CHARLIE BRYAN.



BARBARA CAREY as Honorary Cadet Captain of Headquarters Company, escorted by Company Commander TOMMY NOLEN.

*. . . . music by Billy Mays' Notables 'till 1 a.m. . . .*

Among those dancing to the music of Billy Mays are David Myers and Mary Kaye Hellums, and Bobby Birdwell and Dorothy Gabbert.



Enjoying the Ball are Peggy Guion, Kenneth Kachtik, Sonny Park, Doris Ann Brown, Joe Holcomb, and Elaine Holcomb.





ILA KAY BUMPERS as Honorary Cadet Captain of A Company, escorted by Company Commander TOM LUCE.



BILLIE ANN YARBROUGH as Honorary Cadet Captain of B Company, escorted by Company Commander DANNY WELLS.

*. . . . red, white, and blue decorations upstairs and down . . . .*

Schottisching gaily along are Peggy Kirksey and L. A. Malechek, Delores Marek and Tom Luce, and—caught in a squeeze play—Tina Wood and Bob Lobaugh.



Relaxing during a practice for the presentation ceremonies are King's Rifles members Daniel Alfaro, Roger Paton, Bill Richardson, Gary Hobbs, and Elwin Peterson. In the background, Joe Frerking and L. A. Malechek worry about the lighting situation.





TOMMY BARNES as Honorary Cadet Captain of C Company, escorted by Company Commander WAYNE FRERKING.



Cadet Colonel L. A. Malechek presents Honorary Cadet Colonel Tommy Barnes with a bouquet of roses and pins on her colonel insignia.

*. . . . presentation of the cadet ladies . . . .*

Fred Bangasser violently gestures that his collar is too tight, to the amusement of Roxy Weaver, Butch Hammett, and Flolyn Alexander. Penny Potter, Buddy Lynum, and Arlene Puckett are more interested in the antics of the photographer.



Dates of the cadets were surprised at the door with white poodles as favors. Joyce Buckner and Berkley Whipple, Ronnie Goldman and Mrs. Goldman, and Daisy Martin admire the cuddly animals.



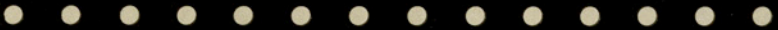
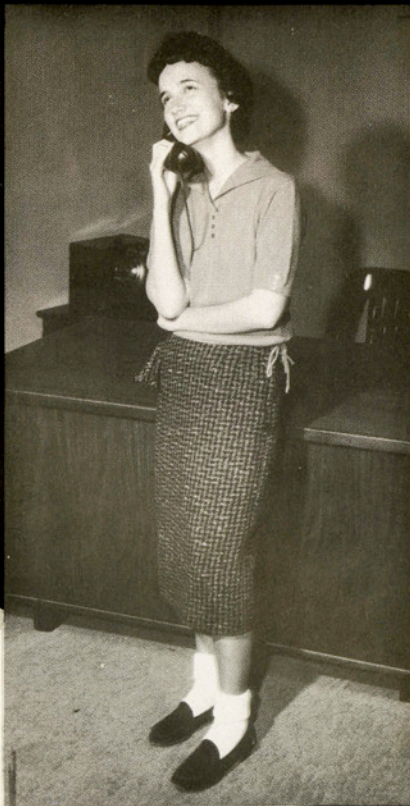

1958 - 1959



# ..... LANTANA

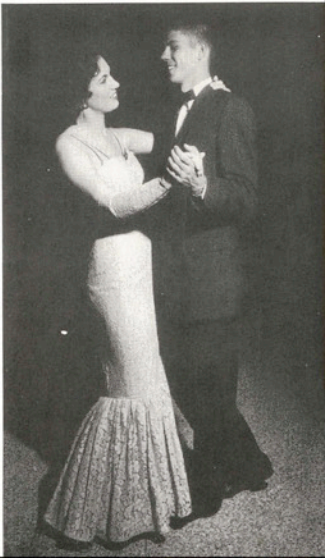



HER MAJESTY



*Jean McKim*

QUEEN OF LANTANA



LADY IN WAITING

*Farris Schmidt*



LADY IN WAITING

*Elaine Elliff*



*LANTANA LADY*

*Georgia Green*



*LANTANA LADY*

*Glenda Ortolon*



*LANTANA LADY*

*Jamie Falvella*



*LANTANA LADY*

*Sharon White*



*LANTANA LADY*

*Kaye Riebschlager*



*LANTANA LADY*

*Joan Westmoland*





## AND THE CAMPUS GREETS

Early-birds Elaine Eliff, Farris Schmidt, J. B. McMenemy, Nolan Kunkel, and Jean McKim arrived early Friday morning to welcome visitors to Lantana. J. B. is wondering if maybe he was one bird who was too early. In other scenes (clockwise):

A group of ROTC Cadets hopefully attach a sign to one of the many convertibles that were to be used in the Saturday parade. Then the rain came.

Coronation night finds the lobby of Jones Auditorium decorated with pictures of Lantana Court. Here a picture of Lady Sharon White gazes out over a handful of programs.

Queen Jean McKim and Ladies-in-Waiting Farris Schmidt and Elaine Eliff smilingly wait to greet the first arrivals at the Lantana reception.

When the sun finally came, two days late, the Lantana parade was ready to roll. Here a pair of lovely lasses, Duchesses Judi Scarborough of Eckhardt Hall and Nan Allen of the Newman Club, share a convertible for the long trek.

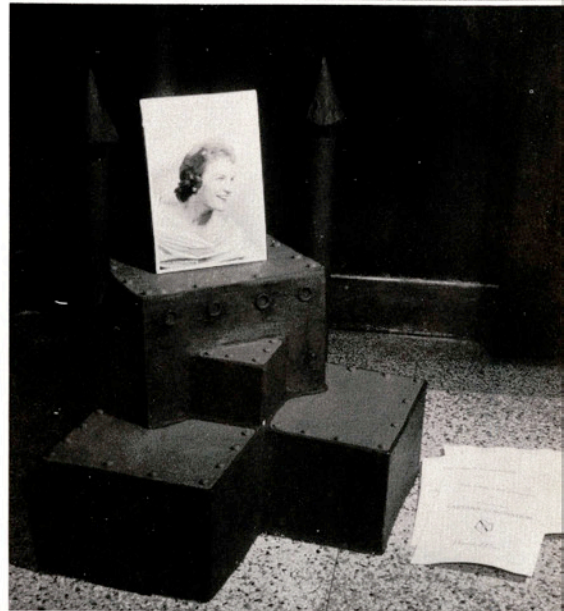



## PRESENTATION OF

Nolan Kunkel crowns Jean McKim Queen of Lantana (above) as Queen Regent Manon Ray Murray, her escort Bill Kell, and her Ladies-in-Waiting Bobbie White and Jo Ann Pattillo watch.

Other scenes (counter-clockwise) show:

Lady Glenda of the house of Ortolon and her escort, Roy Charles Ortolon, representing French culture.

Lady Sharon of the house of White and her escort, James Graeber, representing Slavic culture.

Lady Jamie of the house of Falvella and her escort, Joe Frerking, representing Arabic culture.

Ladies of the Lantana Court and their escorts witness the program from an elevation to the left of the stage.





## LANTANA COURT

Clockwise, Nolan Kunkel and Jean McKim bow before her subjects of Lantana Land.

Lady Kaye of the house of Riebschlager and her escort, Monroe Jungmann, representing Oriental culture.

Lady Georgia of the house of Green and her escort, Harold King, representing American culture.

Lady Joan of the house of Westmoland and her escort, Buzzy White, representing Spanish culture.

The Royal court: Queen Jean and Queen Regent Manon smile before the student body with their Ladies-in-waiting, Elaine Eliff, Farris Schmidt, and Jo Ann Pattillo. Following the coronation, Philip Hisey sang "Serenata" to Her Royal Majesty and presented her a bouquet of roses. The Coronation was climaxed, as always, by the singing of "Alma Mater."





## BACKSTAGE BEDLAM . . . . .

Preparing costumes for the Coronation (above) are Anne Poteet, Mary Garrett, gown designer Horace Salinas, Doris Ann Brown, Gregoria Ramon, Frances Mircovich, and Miss Faye Bible.

Counter-clockwise:

Sharon White, Joan Westmoland, and Jean McKim must be sharing a joke while decorating the ramp.

Buddy Lester, Pete McDaniel, Carl Englerth, and Russell Johnson rig up that fascinating Japanese lantern for the "Sayonara" number.

Checking the controls behind the stage are harassed program chairmen Fred Bangasser and Kathy Davenport, helped by Jay Covington.

Butch Walker and Coranne Young paint a hill for the American culture scene.





## ... AND A POLISHED PROGRAM

Richard Titus (above) sings "The House I Live In" in one of the scenes that portray America in the Pageant of Peace. Helping him to portray American culture are Shirley Santi and Homer Ply, along with Arlene Puckett, and newsboy Casey Fawcus.

Clockwise:

Diane Garza belts out the torch song "C'est Ci Bon" in a Paris cafe. Can-can girls Flolyn Alexander and Elizabeth Heye listen and have a drink with their friends, Jim Siertle and Marvin Luce.

"Sayonara" is sweetly sung by Dru Shilling in an Oriental setting.

Ted Davenport, the sultry sultan, reigns over his harem of dancing girls—Lynn Ballard, Pat Pollock, Eloise Langen, Patty Browning, Dee Slovak, Margie Lowrance, and Becky Mobley.

Virginia Vollmering sings and dances to "Romany Life" with Keith Kanipe, Jerry Hintzman, Kris Tanner, Mary Ann Sills, Bette Neeley, and Pat Yeager.





## TO CLIMAX EVENTS . . .

Pat Schmitt and Andy Robertson, Bill Richardson and Marie Watson (upper right) are among those preparing to leave Jones Auditorium after . . .

Jim Marcum, Coronation announcer, says the final words of the 1959 Lantana Coronation Program.

Continuing counter-clockwise: Kathy Davenport and Mrs. Al Brieger smile in relief as the Coronation Program comes to a very successful conclusion.

Then it's off to the Lantana Ball. Among the early arrivals are Bridget Richards and John Dube, Dottie Gilliam and Ross Lance.

Jane Hardy, Jerry Graver, Peggy Kirksey, and L. A. Malachek pause to look at the national trophies won by the A&I ROTC Rifle Team, which are on display in the SUB Lobby.



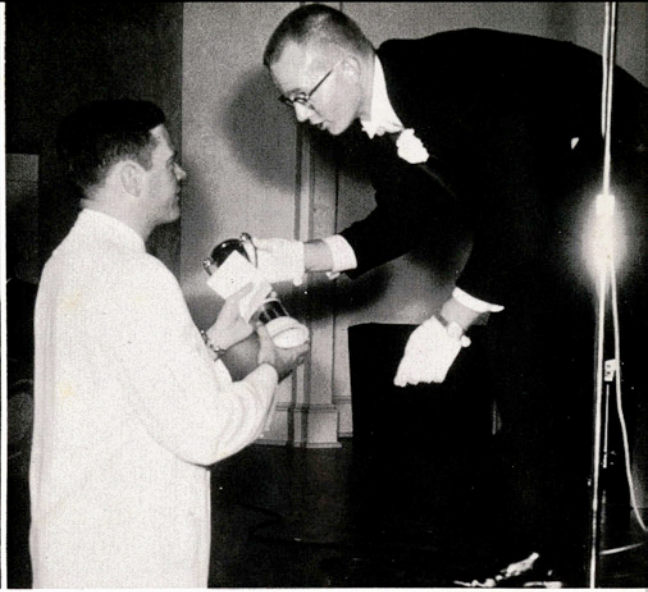

## THE CORONATION BALL

Couples danced to the music of three bands from 10 till 1. Above left, Eloise Langen, Martha Davis, Diana Garza, Mrs. Christine Harris, and Jim Marcum are among the celebrants. Other dance scenes, clockwise, follow:

Stanley Carter receives the best sign trophy from Tau Delta Chi president Buzzy White, in behalf of Baugh Hall. The winning sign was a huge Buddha representing the Mysteries of the Orient.

Celebrants dance to the music of a combo in the Conference Room; many couples simply traveled from Conference Room to Ballroom to Tejas Room in order to get the most for their money.

Some like it hot—and hot the music became when the whole place started swinging during dances like this one.

Then it was over . . . Nolen Kunkel rehashes the evening with Barte Smith and Teresa Bauer as the last bitter-enders vacate the Union Building.





Queen Jean McKim, attended by Ladies-in-Waiting Elaine Elliff and Farris Schmidt, rides in regal splendor on the FFA-built "Pageant of Peace" float. Resting atop a replica of the globe is a white dove, symbol of peace the world over.



## THE PARADE: THRU

Lady Jamie Falvella waves from underneath an Arabic tent on the APO-built float representing Arabic culture.

Lady Joan Westmoland looks down on a Spanish patio from her balcony. This float, built by Tau Delta Chi, typified Spanish culture.





Lady Glenda Ortolon surveys the Eiffel Tower from beneath her Arc de Triomphe. This float, depicting the French culture, was built by the Business Administration Club.



Lady Kaye Riebschlager sits amid the Japanese lanterns of an Oriental garden scene. Her float, depicting the Oriental cultures, was built by Alpha Tau Alpha.

## RAIN AND COLD

Lady Georgia Green, representing the American culture, is framed against the red, white and blue Union shield. This float was built by the Junior Class.

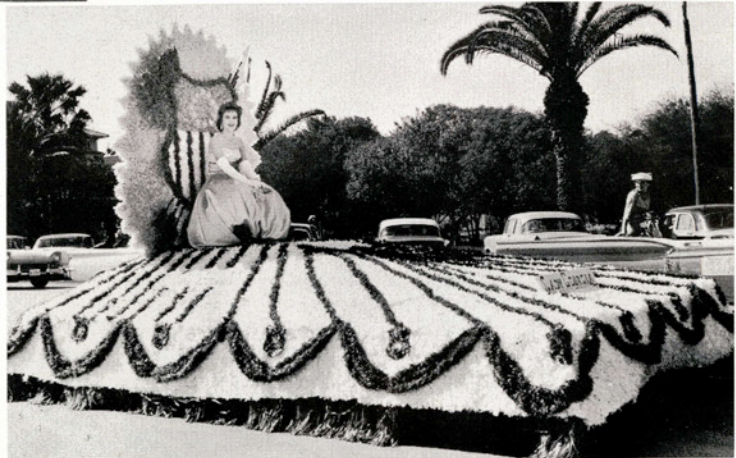

Lady Sharon White visits with a pair of native-costumed puppets on the float depicting the Slavic culture. This float was built by the "T" Association.

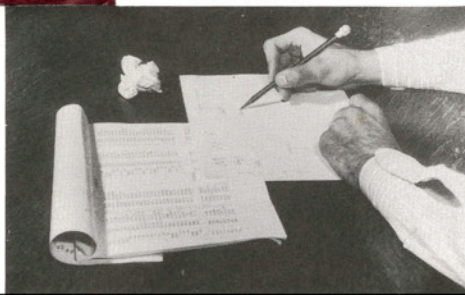

1958 - 1959



# ..... CLASSES





JOSE BARRERA  
*Brownsville*



LYTLE BLAISDELL  
*Kingsville*



PRYOR DONALD  
*Kingsville*



KENNETH EAKER  
*La Pryor*

## A large black graphic consisting of a horizontal bar and a vertical bar intersecting at the center. The word "GRADUATES" is written in white, uppercase letters inside the horizontal bar.

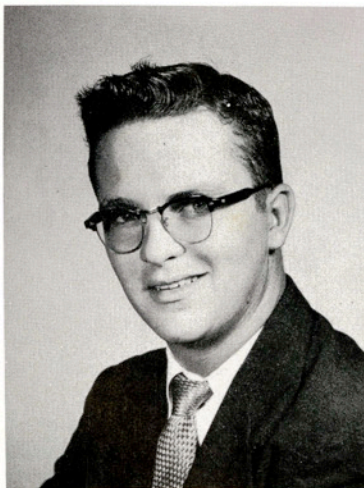

GEORGE KAIN  
*Kingsville*



HAROLD LEPPIN  
*Weimar*



GEORGE LOPEZ  
*Wharton*

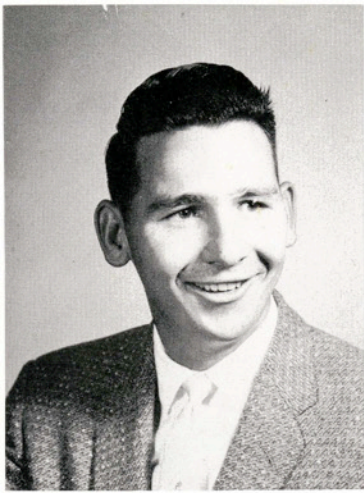

RONNIE MOORE  
*Corpus Christi*



MICHAEL O'GRADY  
*Kingsville*

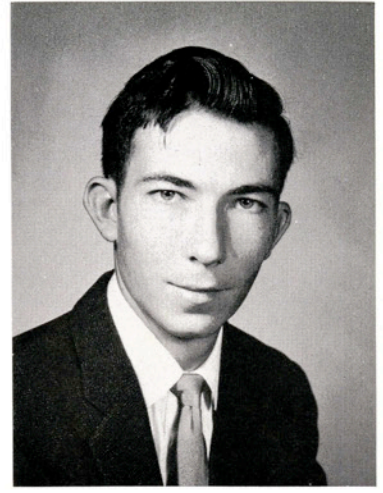

ARTHUR ONKEN  
*Alice*



ELMER OUTLAW  
*Victoria*

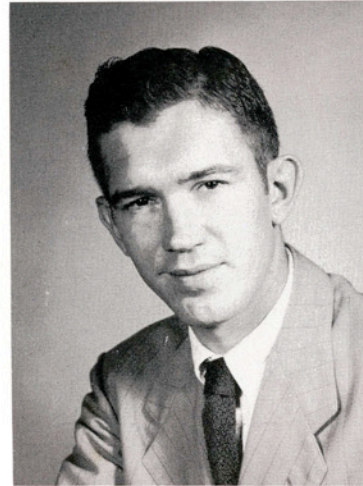

LENNIE A. RAGAN  
*Kingsville*



JERRY TAYLOR  
*Murchison*

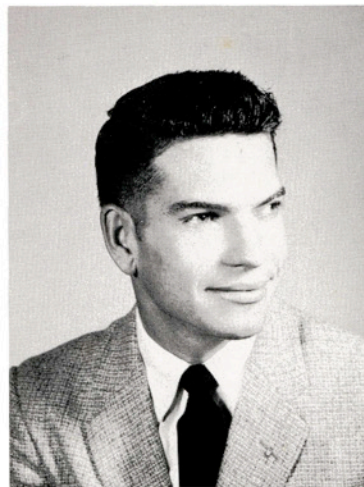

FRANK TYSON  
*Kingsville*



ROBERT N. WAER  
*Victoria*



LELAND WILSON  
*Kingsville*



GOLDIE ACUNA, *Corpus Christi*  
Elementary Education  
RENEE ADAME, *San Diego*  
Secondary Education  
DAVID ALLEX, *McAllen*  
Business Administration: Newman Club (state president);  
Track Team



IRMA ALVAREZ, *Kingsville*  
Elementary Education  
JOSE ALVAREZ, *Brownsville*  
Electrical Engineering  
HERIBERTO AMAYA, *San Benito*  
Agronomy

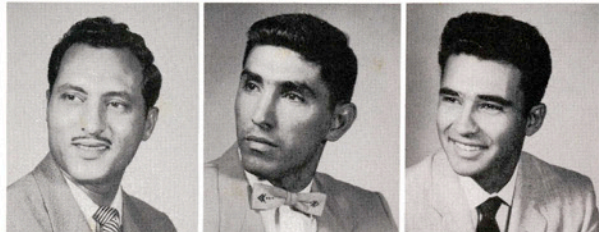

GEORGE ANDREWS, *Laredo*  
Elementary Education: Laredo Club  
ROGERIO ARREDONDO, *Kingsville*  
Industrial Arts  
VALDEMAR ARREDONDO, *Kingsville*  
Mathematics

**CLASS OF 1959**

STUART ALAN AWBREY, *Kingsville*  
Business Administration: Business Club  
VIRGINIA BAILEY, *Estancia, New Mexico*  
Biology  
JOYCE BAKER, *Seguin*  
Home Economics: WRA; Lewis Hall  
Council; Home Economics Club;  
Pi Kappa Epsilon; AWS

EUGENE BALLARD, *Kingsville*  
Secondary Education, Pi Kappa Epsilon;  
NEA  
ERVIN BALUSEK, *Orange Grove*  
Business Administration: Business Club  
JOE BARBOSA, *Temple*  
Business Administration: Newman Club

TED BARECKY, *Taft*  
General Engineering: TSPE; AIME  
JOHN BARNETT, *San Angelo*  
Chemistry: American Chemical Society;  
TSPE; ROTC Officers' Club;  
Executive Officer, King's Rifles;  
Distinguished Military Student  
MARVIN BARTA, *Gonzales*  
Petroleum and Natural Gas Engineering:  
AIME; TSPE; Sigma Tau

VIVIAN BARTH, *Edcouch*  
Elementary Education: Beta Gamma (vice-president);  
Eckhardt Hall Council (president);  
Pi Kappa Epsilon  
LUIS BAZALDUA, *Laredo*  
Elementary Education: Laredo Club  
DONALD BECKMAN, *Tivoli*  
Electrical Engineering: AIEE-IRE (secretary);  
Sigma Tau; TSPE (vice-president); Alpha Chi

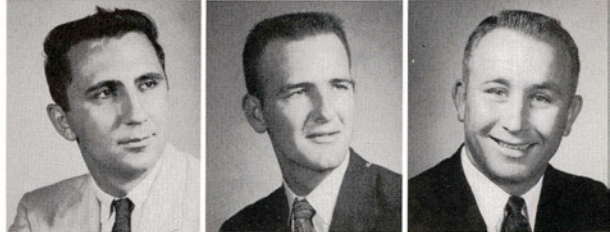

SID BENNETT, *Pearsall*  
 Secondary Education: Aggie Club  
 JUNE BERRY, *Mathis*  
 Biology: Cap & Gown; Pi Kappa Epsilon; CCF;  
 Canterbury Club (president); Alpha Chi  
 DARRYL BETTGE, *Seguin*  
 Business Administration



JUAN BILANO, *Woodsboro*  
 Elementary Education: Newman Club;  
 NEA: Pi Kappa Epsilon  
 CURTIS BLACKBURN, *Kingsville*  
 Business Administration: Business Club  
 NANCY BLAISDELL, *Utopia*  
 Music Education: Cap & Gown (historian);  
 Alpha Chi: Who's Who, 1957-58, 1958-59;  
 A Cappella Choir (business manager);  
 Madrigal Singers: Opera Workshop

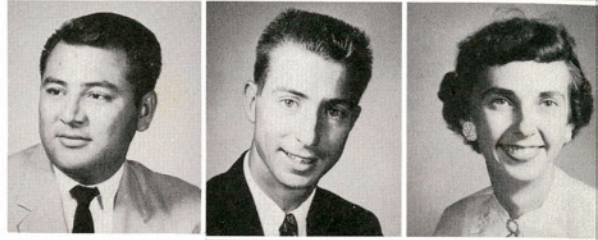

ANDREW BLASCHKE, *Woodsboro*  
 Business Administration: Psychology Club;  
 Business Club: Veterans' Club  
 DON BLAUSTONE, *Corpus Christi*  
 Speech Education

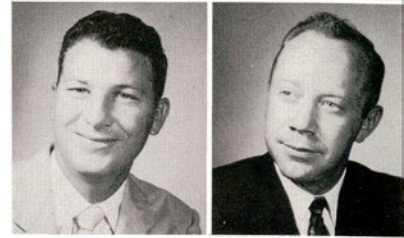

GEORGE BLESSE, *Brownsville*  
 Government  
 VIRGIL BLEVINS, *Beeville*  
 Health and Physical Education: ROTC Officers'  
 Club; Cadet Captain; Distinguished Military  
 Student; HPE Club (vice-president)



OTTO BLUNTZER, *Goliad*  
 Industrial Arts  
 ROBERT BOGUSCH, *Kingsville*  
 Electrical Engineering: Sigma Tau (president);  
 Alpha Chi (vice president); AIEE-IRE (secretary);  
 TSPE: Advisory Board (chairman); Who's Who,  
 1957-58, 1958-59.



JACK BOND, *Beeville*  
 Petroleum and Natural Gas Engineering: APO (historian);  
 TSPE: Cheerleader, 1957-58; Sophomore Class vice-president;  
 King's Rifles: May Hall Council (vice-president)  
 JOHN BOONE, *Pierce*  
 Petroleum and Natural Gas Engineering: AIME; TSPE  
 WILLIS BOONE, *Devine*  
 Economics: Spanish Club (secretary-treasurer)

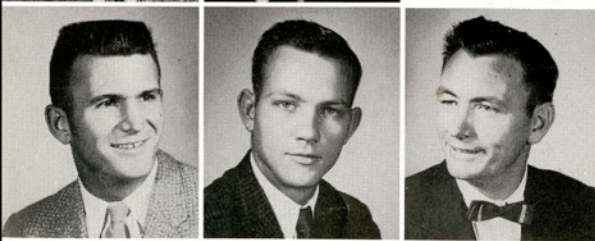

WILLIAM BORGERS, *Fort Worth*  
 Agricultural Education: FFA, Aggie Club  
 ZILPHA BOWLING, *Corpus Christi*  
 Psychology  
 EUGENE BOWMAN, *Harlingen*  
 Electrical Engineering



JANICE BRADEN, *Calallen*  
 Home Economics: Kappa Omicron Phi; Home Economics Club  
 CLAUDE BRADSHAW, *Freer*  
 Chemistry  
 ANNETTA BRIDGES, *Pleasanton*  
 English: A Cappella Choir; AWS; Alpha Chi; Cap & Gown;  
 English Club (secretary); Pi Kappa Epsilon





STANLEY BRITTAIN, *Sinton*  
 Animal Husbandry: Aggie Club (parliamentarian,  
 vice-president); Rodeo Club  
 ANN BROOKS, *Pensacola, Florida*  
 Elementary Education  
 WILLIAM BROOKS, *San Benito*  
 Business Administration



CHARLES BRYAN, *Falfurrias*  
 Petroleum and Natural Gas Engineering: Student Council;  
 Who's Who, 1957-58, 1958-59; SUB Governing Board  
 (vice-president, president); TSPE; APO; ROTC Officers' Club;  
 Cadet Captain; King's Rifles  
 PATRICIA BUHLER, *Edna*  
 Psychology: Lewis Hall Council (president);  
 AWS: Spanish Club  
 ELEANOR BURKHARDT, *San Antonio*  
 English: Beta Gamma (secretary); Lewis Hall Council;  
 Intersorority Council (president); Pi Kappa Epsilon



ROBERT BURKS, *San Antonio*  
 Business Administration: Aggie Club;  
 Kappa Sigma Nu (secretary); Business Club  
 EVELYN BURRELL, *Bishop*  
 Elementary Education

# SENIORS

OSCAR CABRA, *Kingsville*  
 Petroleum and Natural Gas Engineering  
 LIBORIO CADENA, *Benavides*  
 Elementary Education



GEORGE CALHOUN, *San Antonio*  
 Business Administration  
 LUCILLE CALLAWAY, *Edna*  
 Elementary Education: WRA (secretary);  
 Pi Kappa Epsilon; Delta Theta;  
 Eckhardt Hall Council



RENE CAMPOS, *Los Saenz*  
 Agriculture: Newman Club; FFA  
 ROSARIO CANALES, *Kingsville*  
 Elementary Education  
 VIRGINIA CANTU, *Corpus Christi*  
 Elementary Education



BARBARA CAREY, *San Benito*  
 Business Administration: Beta Gamma (vice-president);  
 Business Club; ROTC Cadet Lady 1958-59  
 RICK CARLSON, *Corpus Christi*  
 Business Administration  
 JACK CARNAL, *Corpus Christi*  
 Petroleum and Natural Gas Engineering



JIMMIE CARTER, *Weslaco*  
 General Engineering  
 CLELIA CHAPA, *Hebbronville*  
 English: Newman Club; English Club; Spanish Club  
 GRACIELA CHAVEZ, *Laredo*  
 Elementary Education





JEROLD CHILES, *Bishop*  
 Economics: A Cappella Choir; CCF; History Club  
 GEORGE CLANTON, *Ingalls, Arkansas*  
 Petroleum and Natural Gas Engineering  
 ROBERT CLEVELAND, *Odem*  
 Petroleum and Natural Gas Engineering: AIME (president);  
 TSPE (secretary); Sigma Tau; Alpha Chi;  
 Advisory Board: Who's Who, 1958-59



JOHN CLIFTON, *Corpus Christi*  
 Business Administration  
 JAMES CLISSOLD, *Harlingen*  
 Business Administration: Business Club  
 JOHNNY R. COPELAND, *Bay City*  
 Petroleum and Natural Gas Engineering: AIME; TSPE

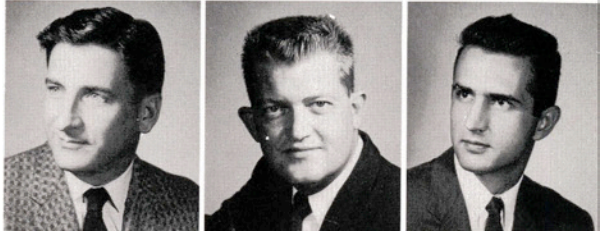

ROBERT COSBY, *Mathis*  
 Business Administration: Business Club;  
 Marketing Club  
 SUE STURDIVANT COX, *Corpus Christi*  
 Elementary Education: Beta Gamma, Pi Kappa  
 Epsilon: Lewis Hall Council; Lantana Duchess;  
 Best Dressed Girl on Campus; Lantana Lady, 1957-58

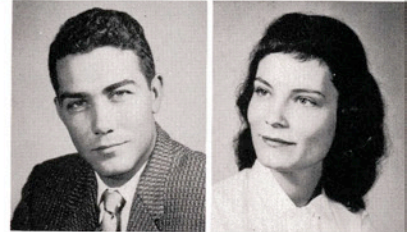

KAY CRAMER, *Harlingen*  
 History: Who's Who, 1958-59; Lantana Duchess;  
 Senior Class secretary-treasurer; Pi Kappa Epsilon;  
 Cap & Gown; Delta Theta; El Rancho class editor;  
 Press Club sweetheart, 1958-59; Phi Alpha Theta;  
 Student Council  
 MARY ANN CRAWFORD, *Livingston*  
 Business Administration



FRANK CROW, *Bernie, Mississippi*  
 Electrical Engineering: AIEE-IRE  
 KENNETH DANIEL, *Corpus Christi*  
 Petroleum and Natural Gas Engineering



TED DAVENPORT, *Freer*  
 Speech: Forensics Society; Pi Kappa Delta; Footlights  
 Club (treasurer); Alpha Psi Omega (president);  
 ROTC Officers' Club  
 DALE DAVIDSON, *Devine*  
 General Engineering: TSPE  
 LOWELL DAVINA, *Weslaco*  
 General Engineering: TSPE; Veterans' Club; AIME



EDDIE DAVIS, *Kingsville*  
 Education: Pi Kappa Epsilon; CCF Council  
 JAMES DAVIS, *Corpus Christi*  
 Engineering  
 LLOYD DAVIS, *Alice*  
 Petroleum and Natural Gas Engineering



DON DEAN, *Taft*  
 Chemical Engineering: TSPE; AIME; American Chemical Society  
 LOLA DE LA ROSA, *Alice*  
 Elementary Education  
 EMETERIO DE LEON, *Kingsville*  
 Business Administration





ESTER DE LAS FUENTES, *Laredo*  
 Home Economics Education  
 ROBERT DICKENS, *Carrizo Springs*  
 Business Administration: "T" Association;  
 Advisory Board: Football; Track  
 NANCY DICKINSON, *Riviera*  
 Elementary Education: BSU; Pi Kappa Epsilon; WRA;  
 Who's Who, 1958-59; Lewis Hall Council



McHAYDEN DILLARD, *Harlingen*  
 Business Administration  
 ELSIE DUENAS, *Kingsville*  
 Health and Physical Education  
 HENRY EBERT, *Sequin*  
 Agricultural Education



ELAINE ELLIFF, *Harlingen*  
 Elementary Education: A Cappella Choir; Madrigal Singers;  
 Songlighters; Pi Kappa Epsilon; Beta Gamma (secretary)  
 WRAY NELL EVANS, *Alice*  
 Home Economics: Alpha Sigma (treasurer); Home Economics  
 Club (president); Kappa Omicron Phi (vice-president);  
 BSU (social chairman); Advisory Board; AWS

# SENIORS

ROBERTO FERNANDEZ, *Laredo*  
 Chemistry  
 HERBERT FILE, *Salisbury, N. C.*  
 Secondary Education: May Hall Council

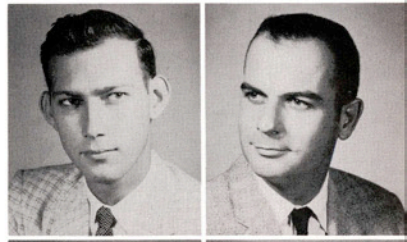

ERNEST FORD, *Kingsville*  
 Mathematics: A Cappella Choir; Band  
 Westminster Fellowship (president);  
 Alpha Chi  
 JACK FOWLER, *Borger*  
 Engineering Veterans' Club;  
 AIME (secretary); TSPE

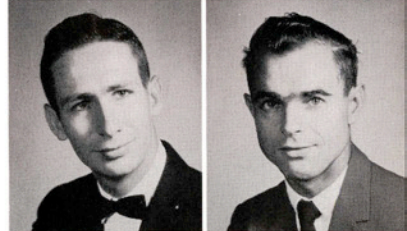

TOY FOWLER, *Kingsville*  
 General Engineering  
 WAYNE FRERKING, *Kenedy*  
 Petroleum and Natural Gas Engineering  
 ROBERT FUGITT, *Corpus Christi*  
 Business Administration



ROBERT GAERTNER, *Floresville*  
 Electrical Engineering: AIEE-IRE (chairman);  
 Sigma Tau (historian); TSPE; Alpha Chi;  
 Who's Who, 1958-59; Advisory Board  
 ALFONSO GARCIA, *Falfurrias*  
 Biology  
 HOMERO GARCIA, *Corpus Christi*  
 History; Football



ISMAEL GARCIA, *Premont*  
 Business Administration  
 MIKE GARCIA, *Alice*  
 Business Administration  
 JAMES GARRETT, *Bishop*  
 Business Administration

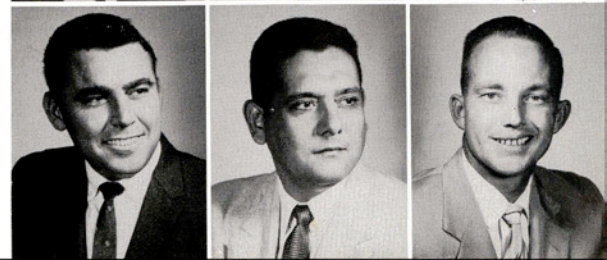

ARNOLDO GARZA, *Kingsville*  
 Business Administration: Business Club, Newman Club  
 HECTOR GARZA, *Monterrey, Mexico*  
 General Engineering  
 MARIO GARZA, *Los Saenz*  
 Petroleum and Natural Gas Engineering: AIME; TSPE



ROBERTO GARZA, *Edinburg*  
 Psychology: Spanish Club (president); Newman Club  
 STEVE GASAWAY, *Bay City*  
 Engineering  
 PAUL GEBÄUER, *Victoria*  
 Accounting: Business Club

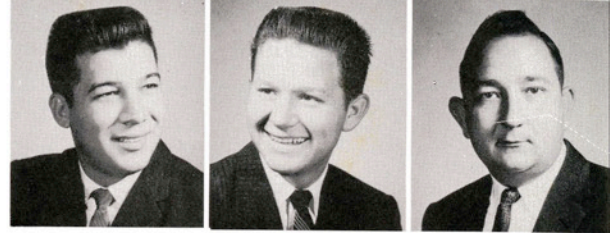

DOYLE GEISER, *Corpus Christi*  
 Petroleum and Natural Gas Engineering  
 LOWELL GLASSER, *McAllen*  
 Agricultural Education

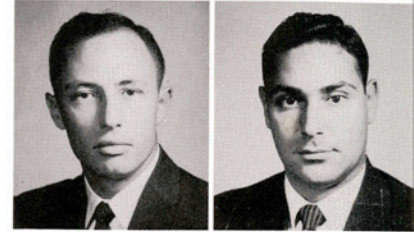

ANNETTE GONTHIER, *San Luis Potosi, Mexico*  
 Business Administration: MSC (secretary);  
 Business Club: CCF  
 FREDERICO GONZALES, *Harlingen*  
 Accounting

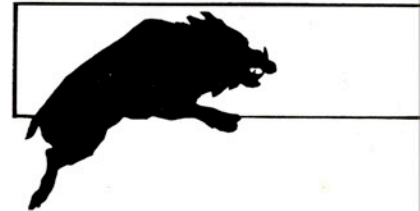

HENRY GONZALES, *Woodsboro*  
 Elementary Education: Newman Club  
 (sports manager); Pi Kappa Epsilon  
 JOSE GONZALES, *Alice*  
 Elementary Education

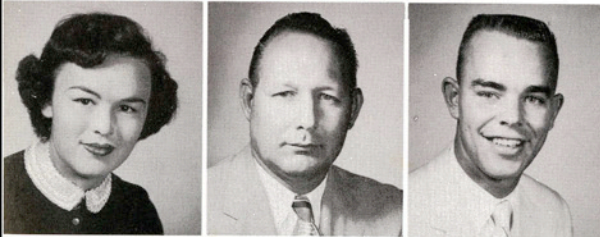

YOLANDA GONZALEZ, *Bishop*  
 Elementary Education  
 HOWARD GOODE, *San Antonio*  
 Health and Physical Education  
 JIMMIE GOPPFARTH, *LaWard*  
 Chemistry: May Hall Council (reporter)

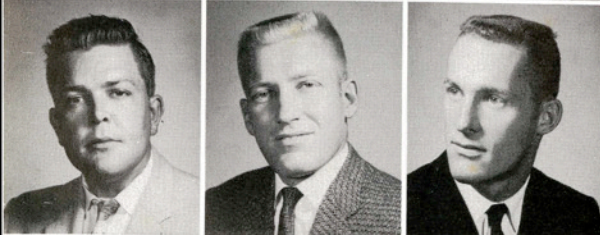

THOMAS GOUCHIE, *Corpus Christi*  
 Economics  
 JAMES GRAEBER, *Needville*  
 Business Administration  
 BOB GRAF, *Corpus Christi*  
 Petroleum and Natural Gas Engineering: TSPE;  
 Student Council: AIME; Sigma Tau; Alpha Chi;  
 Who's Who, 1958-59

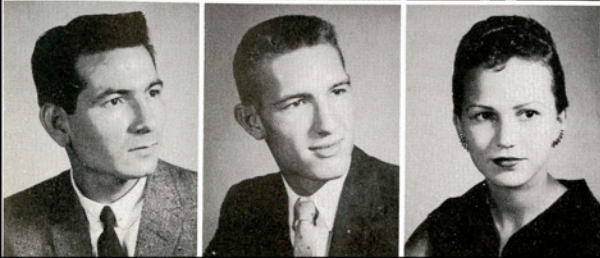

GILBERT GRAVES, *Corpus Christi*  
 Music Education  
 CLYDE GREENLEES, *Premont*  
 Chemical Engineering: American Chemical  
 Society (vice-president); Engineers' Club  
 FRAN SRALLA GREGORCŸK, *Alice*  
 Elementary Education



BENNY GRIFFIN, *Corpus Christi*  
 General Engineering  
 MELVIN GRONES, *Hallettsville*  
 Agricultural Mechanics: Aggie Club; ROTC Officers' Club  
 FRANKLIN GRUETZMACHER, *Yorktown*  
 General Engineering



HAROLD GUEDRY, *Galena Park*  
 Business Administration  
 ALFREDO GUERRA, *Laredo*  
 Secondary Education: Laredo Club (historian); History Club  
 DARIO GUERRA, *McAllen*  
 Animal Husbandry: Newman Club; Aggie Club



LUIS GUERRA, *Premont*  
 Secondary Education  
 SERAFIN GUEVARA, *Alice*  
 Petroleum and Natural Gas Engineering

# SENIORS

DAVID GUNTER, *Calallen*  
 General Engineering  
 ANTONIO GUTIERREZ, *Laredo*  
 Elementary Education:  
 Laredo Club (sergeant-at-arms)

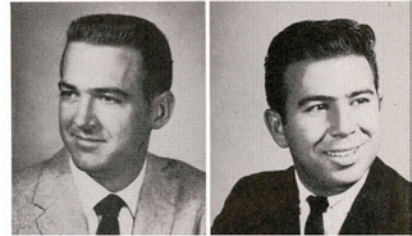

WILL HAESE, *Corpus Christi*  
 Secondary Education: Mars Club;  
 Pi Kappa Epsilon; History Club  
 (parliamentarian)  
 RABY HAMILTON, *Odessa*  
 Agriculture

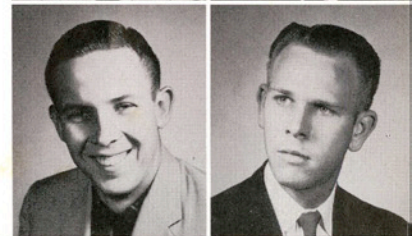

THOMAS HARRISON, *Corpus Christi*  
 Business Administration  
 ELAINE HARVEY, *Mirando City*  
 Home Economics Education: Home Economics Club  
 JOHN HARVEY, *Mirando City*  
 Petroleum and Natural Gas Engineering: AIME; TSPE



LENORA HARVEY, *San Antonio*  
 Psychology: Footlights Club (secretary); Press Club (reporter);  
 Lantana Duchess; SUB Committee Chairman  
 DOROTHY HAUSMANN, *Woodsboro*  
 Business Administration: Delta Theta; Business Club  
 ROBERT HAUSMANN, *Refugio*  
 Mathematics: Physics Club; Pi Kappa Epsilon



PEGGY HAWKINS, *Midland*  
 Elementary Education: Alpha Chi  
 HOWARD HENRY, *Alice*  
 Business Administration  
 JOHN HENRY, *Beeville*  
 Business Administration: Press Club (vice-president);  
 Student Council (reporter) 1958-59; Business Manager,  
 The South Texan; Business Club; Alpha Chi



MOLLY HERRERA, *Corpus Christi*  
Elementary Education  
ROBERT HERRINGTON, *Pettus*  
Accounting: Business Club (vice-president);  
Alpha Chi: Accounting Club  
EARL HESSONG, *Banquete*  
Business Administration: Business Club

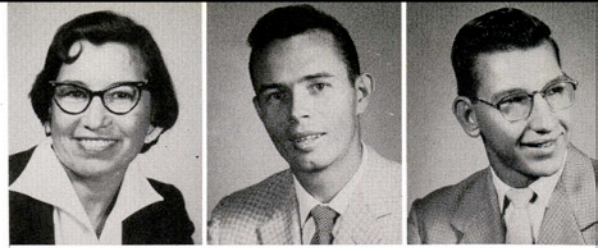

JOSE HINOJOSA, *Palito Blanco*  
Government: Newman Club; Spanish Club  
JOHN HOFFMAN, *Corpus Christi*  
Business Administration: MSC;  
Canterbury Club; Veterans' Club  
JAMES HOLLON, *Los Fresnos*  
Animal Husbandry

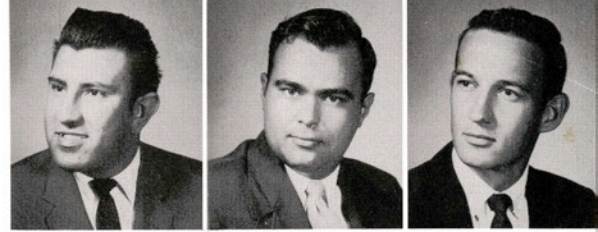

VERA HOLSTEIN, *Edna*  
Health and Physical Education  
ALBERT HOLUB, *Alice*  
Business Administration

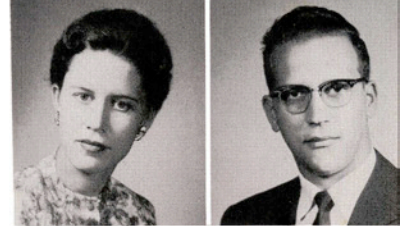

DAVID HOPPENS, *Schulenburg*  
Business Administration: Business Club  
ROBERT HORNSBY, *Corpus Christi*  
Business Administration

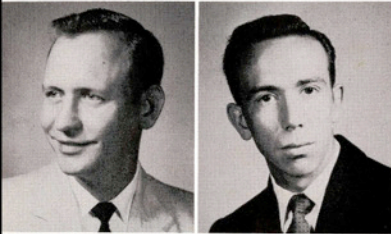

JAN HOTCHKISS, *Corpus Christi*  
Home Economics: Beta Gamma (president); Home  
Economics Club (reporter); Kappa Omicron Phi;  
Advisory Board (secretary-treasurer); Intersorority  
Council; Who's Who, 1958-59; Lantana Duchess;  
Student Council (secretary-treasurer)  
PHILIP HUDSON, *Three Rivers*  
Chemical Engineering: Sigma Tau; American  
Chemical Society (treasurer, parliamentarian); BSU



EUGENE HUNT, *Taft*  
Accounting: Business Club; Accounting Club  
GERALD JACKSON, *McAllen*  
Economics  
WILLIAM JANCHA, *Skidmore*  
Agricultural Education: FFA (president); Aggie Club;  
Senior Class President; ROTC Officers' Club, King's Rifles;  
Chairman Lantana Dance Committee

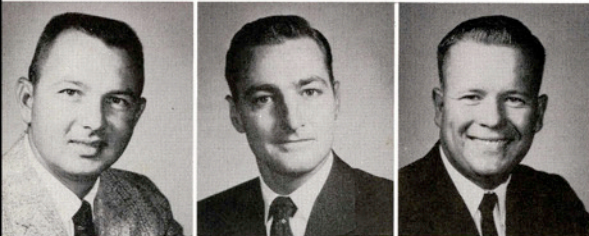

ALLEN JANK, *Goliad*  
Agronomy: Aggie Club; Alpha Tau Alpha; Alpha Chi  
KNUT JOHANSON, *Aransas Pass*  
Electrical Engineering: Alpha Chi; APO; AIEE-IRE;  
BSU; ROTC Officers' Club; Cadet Captain,  
Distinguished Military Student; Merit Award  
BERNARD JOHNSON, *Refugio*  
Psychology: CCF

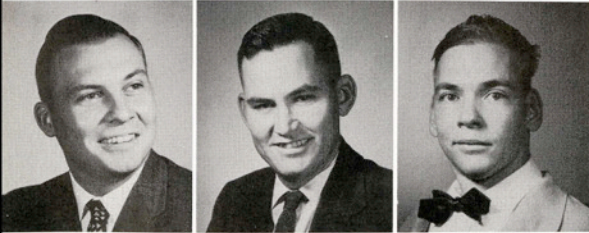

PAULINE JOHNSON, *Corpus Christi*  
Health and Physical Education  
ROBERT JOHNSON, *Kingsville*  
Petroleum and Natural Gas Engineering  
JACK JONES, *Austwell*  
Petroleum and Natural Gas Engineering; Basketball;  
"T" Association; Cousins Hall Council

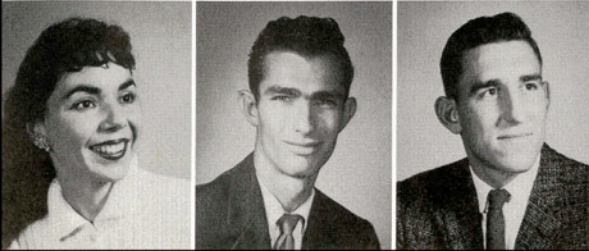

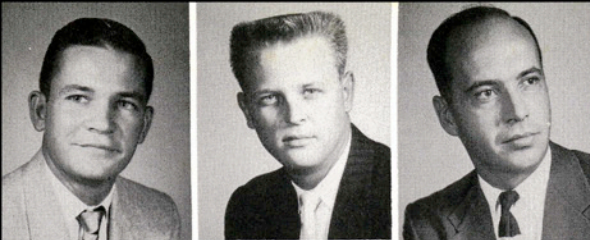

WILLIAM JONES, *Edcouch*  
 Agronomy: Aggie Club; Baugh Hall Council  
 VICTOR KAINER, *El Campo*  
 General Agriculture: Newman Club; Aggie Club  
 ROGER KEBLER, *Kingsville*  
 Mathematics



LELAND KEMP, *Winfield, Kansas*  
 Secondary Education  
 JAMES KENYON, *Kingsville*  
 Business Administration  
 JACK KERR, *Alice*  
 Secondary Education

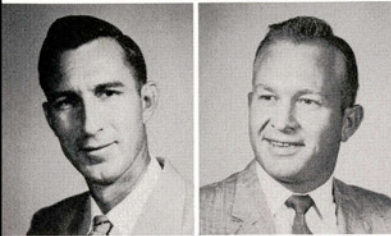

MILTON S. KING, *Aransas Pass*  
 Business Administration: Alpha Chi; Who's Who,  
 1958-59; Business Club (parliamentarian,  
 president); Marketing Club; Veterans' Club  
 BILL KNOX, *Canton*  
 Petroleum and Natural Gas Engineering: AIME  
 (vice-president); TSPE; Advisory Board

MAUDY KOENIG, *Edna*  
 Mathematics  
 ARTHUR KOONCE, *Ganado*  
 Business Administration

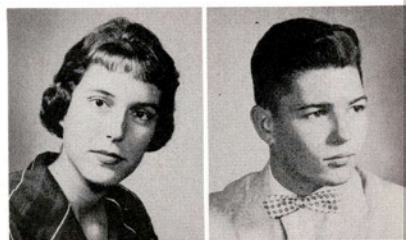

HELEN KOPECKY, *Corpus Christi*  
 Business Administration: Cap & Gown  
 (secretary); Business Club; Footlights Club;  
 Pi Kappa Epsilon; BSU; CCF; AWS;  
 Eckhardt Hall Council  
 ROBERT KUEHLER, *Corpus Christi*  
 Business Administration

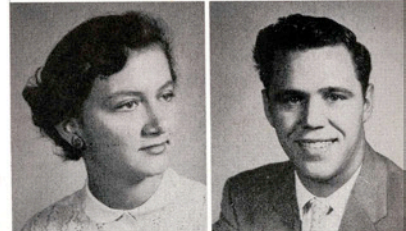

# SENIORS

NOLAN KUNKEL, *Karnes City*  
 Agricultural Education: Student Council President 1958-59;  
 Junior Class president; Alpha Tau Alpha; Aggie Club; FFA;  
 Alpha Chi; ROTC Officers Club, Cadet Captain  
 HOWARD LAAS, *Hallettsville*  
 Animal Husbandry  
 JOE LADD, *Port Isabel*  
 Petroleum and Natural Gas Engineering



KAY LAKE, *San Benito*  
 Elementary Education: Pi Kappa Epsilon (reporter);  
 CCF (secretary)  
 BETSEY LANGFORD, *La Marque*  
 Elementary Education: Band; Alpha Sigma (vice-president);  
 Press Club; Pi Kappa Epsilon; Lewis Hall Council; MENC;  
 Who's Who, 1957-58, 1958-59; The South Texan editor,  
 1958-59.  
 JAMES LANGFORD, *Mertens*  
 Electrical Engineering: AIEE-IRE; TSPE



JOE LATTUS, *Alice*  
 Business Administration: Newman Club (vice-president);  
 ROTC; Cousins Hall Council  
 BEATRICE LAUREL, *Corpus Christi*  
 Elementary Education: Newman Club  
 SERVANDO LAUREL, *Laredo*  
 Secondary Education: Laredo Club; Newman Club



NORMA LEAL, *Laredo*  
 Elementary Education  
 DUANE LE NORMAN, *Alice*  
 Petroleum and Natural Gas Engineering  
 ROBERT LOBAUGH, *Taft*  
 Business Administration: Business Club: APO:  
 Marketing Club; ROTC Officers' Club



ELEAZAR LOZANO, *Alice*  
 Secondary Education  
 RAY LUCAS, *Harlingen*  
 Business Administration  
 MARVIN LUCE, *Ganado*  
 Business Administration: Business Club:  
 SUB Governing Board (reporter, vice-president):  
 A Cappella Choir: Cousins Hall Council



TOM LUCE, *Mission*  
 Agricultural Education: Student Council  
 Vice-President 1958-59; ROTC Officers' Club,  
 Commander, King's Rifles: Distinguished  
 Military Student: Cadet Captain: FFA: Alpha  
 Tau Alpha: Junior Class Officer: Aggie Club;  
 APO: Who's Who, 1958-59  
 FRANK McALLISTER, *Devine*  
 Business Administration: BSU; Business Club

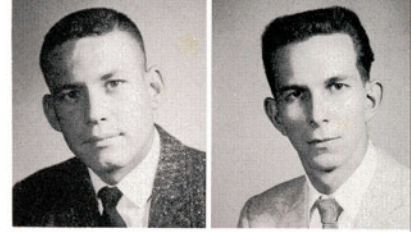

ROSS McBRYDE, *San Diego*  
 Animal Husbandry  
 CARROLL McCaleb, *Leakey*  
 General Engineering



KENNETH McCLESKY, *Lipan*  
 Industrial Arts: BSU  
 TRUMAN McCORD, *Corpus Christi*  
 General Engineering

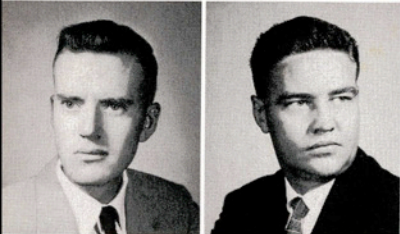

JOHN McCOY, *Waco*  
 Chemical Engineering  
 ELAINE McCULLOUGH, *Refugio*  
 Secondary Education: ROTC Cadet Lady 1956-57;  
 Aggie Club Sweetheart 1957-58; Pi Kappa Epsilon: Lewis Hall  
 Council: Alpha Chi (president); Junior Class Officer:  
 Lantana Lady 1957-58; Homecoming Queen 1957-58;  
 Who's Who, 1958-59  
 JEAN McKIM, *Edcouch*  
 Elementary Education: Delta Theta; Pi Kappa Epsilon:  
 FFA Sweetheart 1958-59; ROTC Cadet Lady 1957-58;  
 Homecoming Queen 1958-59; Lantana Queen 1958-59



GLENDIA McKINNEY, *Edroy*  
 Secondary Education: Majorette; Alpha Chi (recording secretary):  
 Pi Kappa Epsilon  
 JOSEPH McMENAMY, *Kingsville*  
 History: SUB Governing Board  
 JAMES McMURREY, *Alice*  
 General Engineering

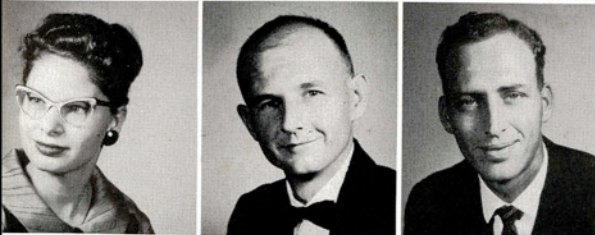

L. A. MALECHEK, *Barksdale*  
 Agricultural Education: Alpha Tau Alpha: Alpha Chi:  
 FFA: Football: "T" Association: Who's Who  
 1957-58, 1958-59; ROTC Officers' Club,  
 Cadet Colonel: Distinguished Military Student  
 KENNETH MALONE, *Baytown*  
 Animal Husbandry: Aggie Club  
 ROBERT MANGLBERGER, *San Antonio*  
 Agriculture

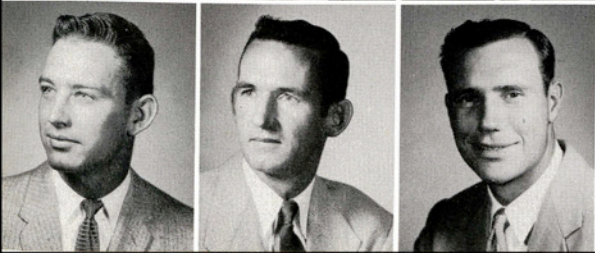

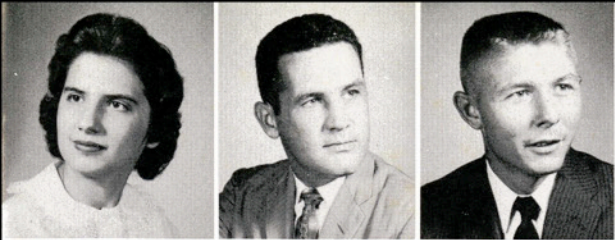

BILLIE BETH MANNING, *Refugio*  
 Elementary Education: A Cappella Choir (vice-president);  
 Madrigals; Songlighters; Pi Kappa Epsilon (secretary-treasurer);  
 Lewis Hall Council (vice-president); Band;  
 Woman of Music 1957-58  
 WAYNE MANNING, *Yoakum*  
 Business Administration  
 JAMES MAREK, *El Campo*  
 Chemistry



ANN MARTIN, *Aransas Pass*  
 Education  
 ADAN MARTINEZ, *Palito Blanco*  
 History  
 JOSEPH MASTERSON, *Harlingen*  
 Biology: A Cappella Choir; Pre-Medical Society  
 (vice-president, president)



PAUL MATOCHA, *Beeville*  
 Agricultural Engineering: Newman Club; Aggie Club;  
 May Hall Council  
 ROSA LEE MEDLIN, *Freer*  
 Elementary Education: Pi Kappa Epsilon (reporter); Band;  
 History Club Officer; Advisory Board; Alpha Sigma (treasurer);  
 Inter-Sorority Council; BSU (secretary)

SYLVIA MENDEZ, *Kingsville*  
 Elementary Education  
 DALE MENGERS, *Tynan*  
 Agronomy



BUDDY MENKING, *Corpus Christi*  
 Business Administration  
 DONALD MENN, *Runge*  
 Agricultural Engineering

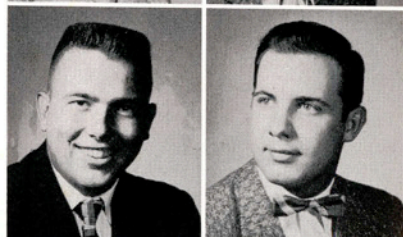

RONNIE MILEY, *Harlingen*  
 Business Administration  
 WILLIAM MILLER, *Donna*  
 Physics: Alpha Chi; Physics Club (president);  
 Who's Who 1959-59  
 DAVID MITTELDORF, *Brownsville*  
 Physics: Physics Club (vice-president); Alpha Chi



MONROE MITTELDORF, *Brownsville*  
 Petroleum and Natural Gas Engineering  
 MOHAMMED AMIN, *Teheran, Iran*  
 Petroleum and Natural Gas Engineering  
 MYLES MOOSE, *Harlingen*  
 Animal Husbandry

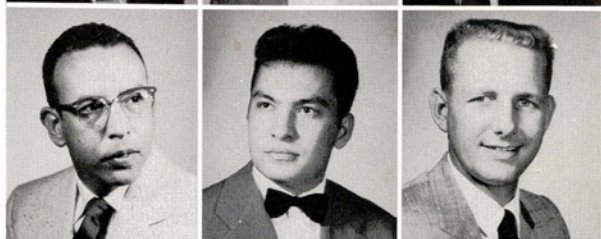

JIMMY MORENO, *Newgulf*  
 Economics  
 CLAYTON MORGAN, *Corpus Christi*  
 Physics: MARS (president); AIEE-IRE;  
 ROTC Officers' Club  
 JOHN MUCKLEROY, *Jourdanton*  
 Agricultural Education: Aggie Club;  
 FFA (reporter); Freshman Class Officer





HENRY MUNK, *Victoria*  
 Agricultural Education  
 BUZZY MURPHY, *Refugio*  
 Health and Physical Education  
 JIMMY MYERS, *Alice*  
 Agricultural Education

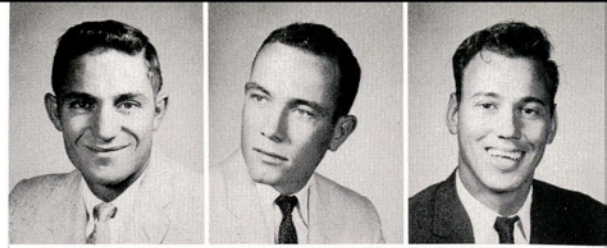

ELDON MYLER, *Kingsville*  
 Petroleum and Natural Gas Engineering:  
 AIME; TSPE  
 MARY NEAL, *Alice*  
 Elementary Education  
 ROBERT NEEDHAM, *Kingsville*  
 General Engineering



BILL NETTLE, *Fairfield*  
 Business Administration  
 PAGE NETTIE, *Yorktown*  
 Secondary Education: Alpha Chi;  
 Cap & Gown (treasurer); Who's Who 1958-59

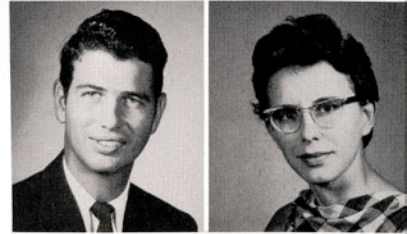

MELROSE NITSCHKE, *Converse*  
 Agricultural Education: FFA; Alpha Tau Alpha;  
 Alpha Chi; ROTC Officers' Club  
 JAMES NOLEN, *Kingsville*  
 Agricultural Education



JESUS NORIEGA, *Robstown*  
 English  
 ROBERT OAKS, *San Antonio*  
 Business Administration



THOMAS OLSON, *Kingsville*  
 Business Administration: Business Club  
 ARTHUR ONKEN, *Alice*  
 Agricultural Engineering:  
 Alpha Tau Alpha; Alpha Chi  
 ERNEST OPELLA, *El Campo*  
 Business Administration: Newman Club, Business Club

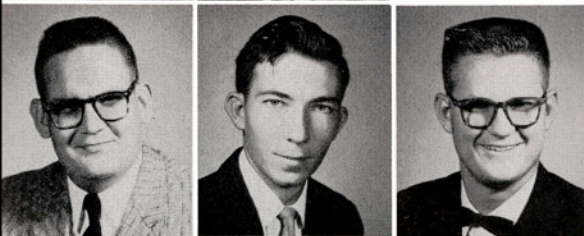

CHARLES ORSAK, *El Campo*  
 Electrical Engineering: AIEE-IRE (treasurer);  
 Newman Club; Tau Delta Chi  
 BEATRIZ ORTEGA, *Allende, Mexico*  
 Business Administration  
 ROY ORTOLON, *Edna*  
 Business Administration: Business Club



ANNE MARIE OWENS, *Lebanon, Pennsylvania*  
 Business Administration: Alpha Chi;  
 Accounting Society: Business Club  
 WILLIAM PARKER, *Pleasanton*  
 Accounting: Accounting Society (secretary-treasurer); Business Club  
 BOB PARKINSON, *San Antonio*  
 Business Administration





DAVID PATRICK, *Kingsville*  
 History: "T" Association; Basketball: Press Club (president);  
 The South Texan (sports editor); El Rancho (associate editor);  
 HPE Club; CCF; History Club; Phi Alpha Theta  
 RUTH PATTERSON, *Alice*  
 Elementary Education  
 ARNOLD PATTON, *Meadow*  
 Health and Physical Education: "T" Association; Basketball;  
 Cousins Hall Council (secretary-treasurer);  
 HPE Club (parliamentarian)



ANITA PENA, *Laredo*  
 English: Band; Laredo Club (secretary);  
 English Club; Lantana Duchess  
 REBECCA PENA, *Alice*  
 Elementary Education  
 DAVID PENNINGTON, *Corpus Christi*  
 Engineering



LEE POHL, *Brownsville*  
 Psychology  
 SHERI POIGNEE, *Edcouch*  
 History

ANNE POTEET, *Kingsville*  
 Home Economics: Kappa Omicron Phi;  
 Home Economics Club (social chairman)  
 CHARLES RACHUI, *Odem*  
 Business Administration: APO (president);  
 Advisory Board; Business Club



# SENIORS

ARNOLDO RAMIREZ, *Corpus Christi*  
 Biology  
 GALO RAMIREZ, *Laredo*  
 Elementary Education: Pi Kappa Epsilon;  
 Newman Club; Laredo Club



ROSILYN RANGE, *Skidmore*  
 Home Economics: Kappa Omicron Phi; Alpha Chi;  
 Home Economics Club (president): Cap & Gown  
 (vice-president); Who's Who, 1958-59  
 BRUCE REBER, *El Campo*  
 Business Administration  
 NORMA FAYE REED, *Kingsville*  
 Business Administration: Sophomore Class Reporter;  
 Junior Class reporter; Tau Delta Chi Sweetheart, 1957-58;  
 SUB Governing Board; Business Club

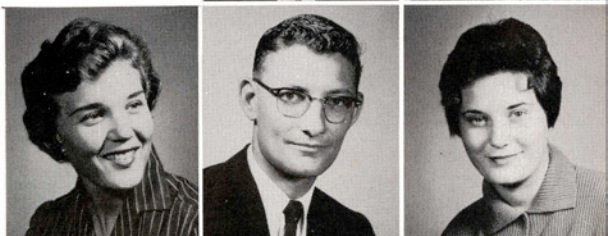

DICK RICHARDS, *Ingleside*  
 Biology: Kappa Sigma Nu (president);  
 American Chemical Society; Pre-Medical Society  
 BESS RICHARDSON, *Alice*  
 Elementary Education  
 JAMES RICHARDSON, *Harlingen*  
 Agricultural Education



HERBERT RICHMOND, *McAllen*  
 Health and Physical Education  
 CURTIS RILEY, *Santa Rosa*  
 Petroleum and Natural Gas Engineering  
 NOELIA RIOS, *Kingsville*  
 Elementary Education



SHIRLEY ROADES, *Ganado*  
 Elementary Education  
 EARNIE ROBERTSON, *Dallas*  
 Business Administration; ROTC Officers' Club; King's Rifles  
 JUAN ROCHA, JR., *Kingsville*  
 Government: TISA Chairman District VI, 1958-59;  
 Student Council; Freshman Class (vice-president); Senior Class  
 Officer; The South Texan; Who's Who, 1958-59;  
 Forensics Society; Newman Club; Spanish Club; Alpha Chi

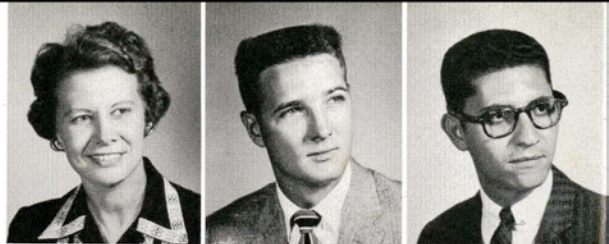

ANTONIO RODRIQUEZ, *San Antonio*  
 Biology  
 RICHARD ROSE, *Robstown*  
 Accounting; Accounting Society (president);  
 Alpha Chi (treasurer)  
 DAN ROWELL, *Edna*  
 Agricultural Mechanics



CHARLES ROWLEN, *Harlingen*  
 Business Administration; Business Club; BSU  
 CANDELARIO RUIZ, *San Diego*  
 Agricultural Education; Aggie Club; FFA (sentinel);  
 Newman Club; Advisory Board



MIGUEL RUIZ, *Laredo*  
 Business Administration; Business Club;  
 Laredo Club (treasurer, parliamentarian)  
 FIDEL SAN MIGUEL, *Laredo*  
 Secondary Education, History; Laredo Club;  
 Newman Club

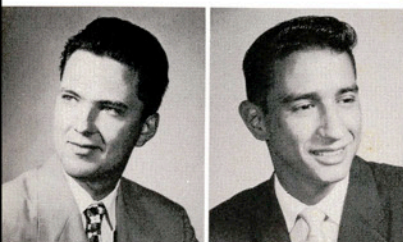

FARRIS SCHMIDT, *Somerset*  
 Elementary Education; Aggie Club Sweetheart  
 1958-59; Pi Kappa Epsilon; Beta Gamma (vice-  
 president, president); Lewis Hall Council; Advisory  
 Board (secretary-treasurer); Senior Class Reporter  
 HENRY SCHOENFELD, *Corpus Christi*  
 Electrical Engineering

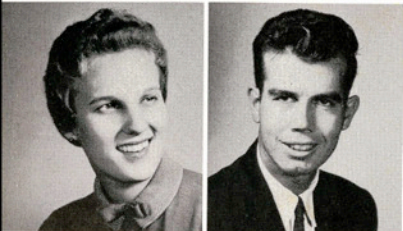

BILL SCHROEDER, *Corpus Christi*  
 Business Administration  
 KENNETH GLEN SCHRUTKA, *Jourdanton*  
 Business Administration; Marketing Club, Business Club  
 JAMES SCHULZE, *Mission*  
 Business Administration; Aggie Club; Business Club  
 (parliamentarian); Advisory Board; BSU (president);  
 Marketing Club; Seale Hall Council (president)

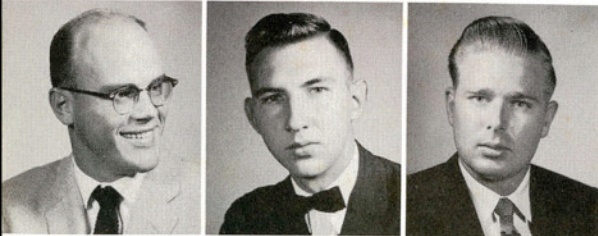

LUTHER SCHULZE, *Alice*  
 General Engineering  
 RODNEY SCOTT, *Falfurrias*  
 Chemical Engineering  
 FRANCISCO SEGURA, *Laredo*  
 Elementary Education



JAYNE SELBY, *Corpus Christi*  
 Secondary Education  
 VERNON SEWELL, JR., *Benavides*  
 Industrial Arts; Epsilon Pi Tau  
 ARVID SIEVERS, *Yorktown*  
 Agricultural Education

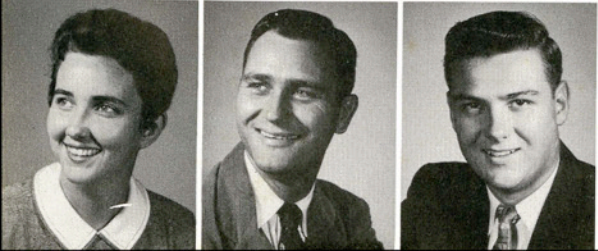

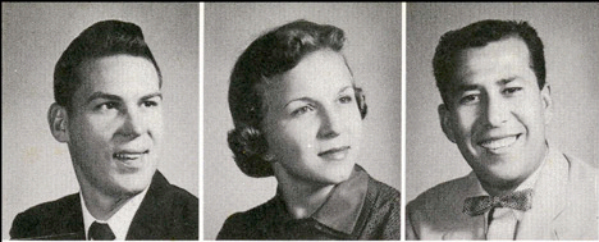

MARVIN SIEVERS, *Yorktown*  
Business Administration: Business Club  
UVALDA JO SIEVERS, *Yorktown*  
Elementary Education  
JUAN SILVA, JR., *Laredo*  
Health and Physical Education:  
Laredo Club (sports manager); "T" Association

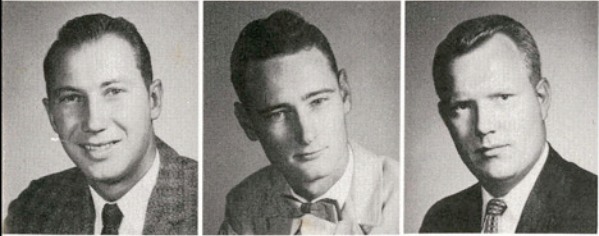

LEON SIMANK, *Eagle Lake*  
General Engineering  
ROBERT SIMS, *Odem*  
Petroleum and Natural Gas Engineering: AIME  
DONALD SMITH, *Brownsville*  
Business Administration

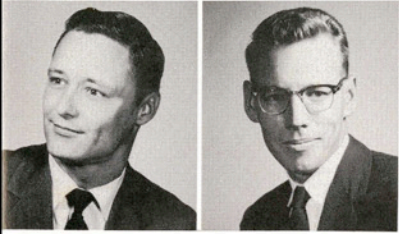

JOHN A. SMITH, *Aransas Pass*  
Petroleum and Natural Gas Engineering: AIME;  
TSPE: Sigma Tau (treasurer)  
RICHARD L. SMITH, *San Benito*  
Agricultural Education: Alpha Tau Alpha; Aggie Club: FFA

# SENIORS

WILLIAM SMITH, *Brownsville*  
Business Administration  
JAMES SNEED, *Premont*  
Animal Husbandry



KENNETH SPIEGELHAUER, *Bishop*  
Business Administration: Business Club;  
Marketing Club (parliamentarian)  
BERTHA STANDLEE, *San Benito*  
Elementary Education: English Club;  
BSU; Pi Kappa Epsilon



DEAN STEPHENS, *McMahan*  
Electrical Engineering  
JIM STEPHENS, *Mineral Wells*  
Engineering: TSPE; AIME; "T" Association; Football;  
Basketball; ROTC Officers' Club; Cadet Captain  
ROBERT STEWART, *Corpus Christi*  
Business Administration



PHYLLIS STIRK, *Kingsville*  
English: Cap & Gown (president); Alpha Chi; NEA; English Club  
BETTIE JO STOCK, *Devine*  
Government: Alpha Chi; Lewis Hall Council (secretary);  
Student Council; Press Club; CCF  
DONALD THOMAS, *Harlingen*  
Petroleum and Natural Gas Engineering: Sigma Tau (secretary);  
Alpha Chi; TSPE; AIME; Advisory Board



MARY WAUL THOMPSON, *Alice*  
Elementary Education: CCF; Pi Kappa Epsilon;  
Lewis Hall Council; Who's Who, 1958-59  
MELVIN THOMPSON, *Rio Hondo*  
Agricultural Education: Aggie Club, FFA  
OKEY THOMPSON, *Fayetteville, W. Virginia*  
Accounting: Alpha Chi; Accounting Society

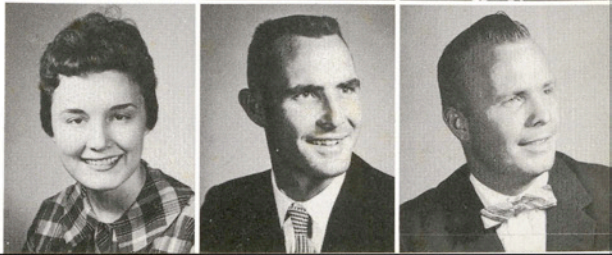

TONY THOMPSON, *Premont*  
 Business Administration: Business Club; "T" Association; BSU  
 E. A. THORMAEHLEN, *San Juan*  
 Business Administration  
 BETTY TRAPP, *Somerses*  
 Home Economics Education: Kappa Omicron Phi (secretary);  
 Home Economics Club (secretary); Beta Gamma (treasurer);  
 Alpha Chi; Pi Kappa Epsilon; Who's Who 1958-59

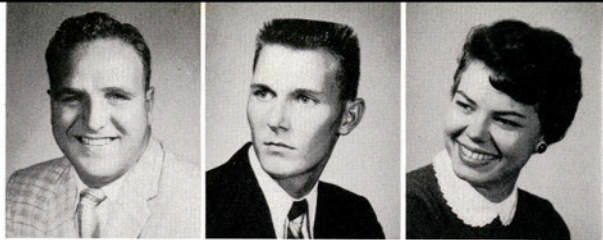

GRACE TREVINO, *Kingsville*  
 Elementary Education  
 JESUS TREVINO, *Los Saenz*  
 Agriculture: Aggie Club, Newman Club  
 CARLOS TRUAN, *Kingsville*  
 Business Administration: Newman Club (president, state province  
 2nd vice-chairman); Business Club; Advisory Board



JAMES TYLER, *Corpus Christi*  
 Petroleum and Natural Gas Engineering: Tennis; DSF (president);  
 CCF; Advisory Board; United Religious Council; AIME; TSPE  
 FRANK TYSON, *Maysfield*  
 Petroleum and Natural Gas Engineering: TSPE (president);  
 AIME; Sigma Tau (historian); Advisory Board;  
 Who's Who 1958-59

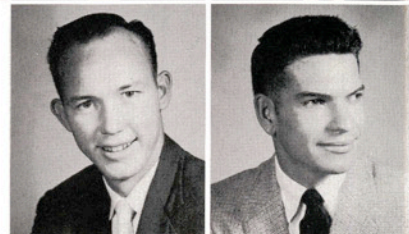

GARY UNDERWOOD, *Kingsville*  
 Agricultural Education: Aggie Club; FFA; Press  
 Club; The South Texan; El Rancho  
 (associate editor)  
 LAWRENCE VALIFURA, *El Campo*  
 Business Administration

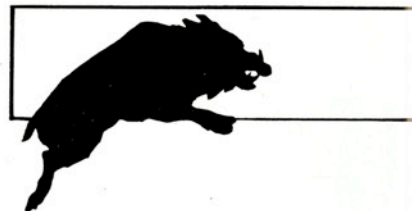

FRANK VELA, *Kingsville*  
 Petroleum and Natural Gas Engineering  
 RAYMUNDO VELA, *Laredo*  
 Elementary Education



JIM VERNOR, *Corpus Christi*  
 General Engineering  
 JAIME VILLANUEVA, *Matamoros, Mexico*  
 Business Administration  
 L. A. WALKER, *Kingsville*  
 Business Administration

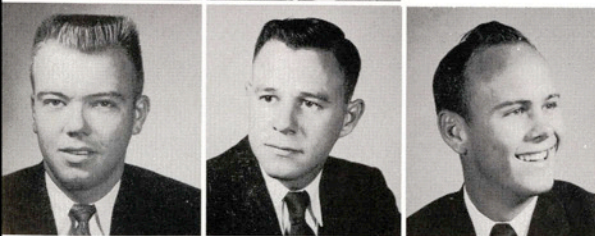

BUTCH WALKER, *Three Rivers*  
 Mathematics: APO (president); CCF; Physics Club  
 THOMAS WALTHER, *Victoria*  
 History: History Club; CCF; BSU; Phi Alpha Theta; Track  
 RODNEY WARD, *Freer*  
 Business Administration



RALPH WATERS, *Kingsville*  
 Chemistry: Band; A Cappella Choir; Madrigals; TSPE;  
 "T" Association; Golf; Tennis; American Chemical Society; CCF  
 GARLAND WATSON, *Bay City*  
 Biology: Canterbury Club; Pre-Medical Society (president);  
 Alpha Chi  
 LUCILLE BRIGGS WATSON, *Edinburg*  
 Home Economics: Home Economics Club (vice-president);  
 Kappa Omicron Phi (secretary); Alpha Sigma;  
 Intersorority Council (president); BSU

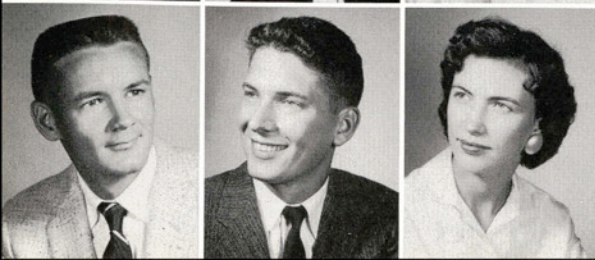

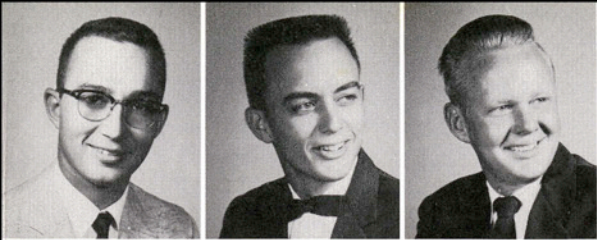

DANNY WELLS, *Corpus Christi*  
General Engineering  
E. E. WHITE, *Kingsville*  
Petroleum and Natural Gas Engineering  
FRED WHITE, *Corpus Christi*  
Business Administration

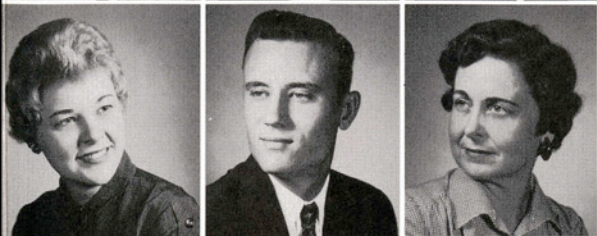

SUSAN WHITTEN, *Odem*  
Elementary Education  
ALAN WILBECK, *El Campo*  
Agriculture: Aggie Club, Alpha Tau Alpha  
JUANITA WILKERSON, *Corpus Christi*  
Secondary Education

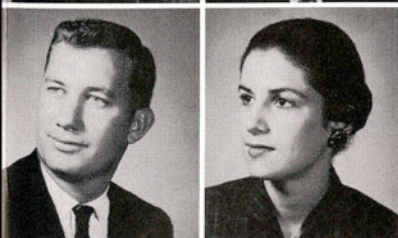

LARRY WILLIAMS, *Elsa*  
Agricultural Education: Aggie Club (president);  
FFA (secretary); Advisory Board; Rodeo Club  
SUE WILLIAMS, *San Antonio*  
Elementary Education: Pi Kappa Epsilon

DONNA RAE WILSON, *Kingsville*  
Home Economics: Kappa Omicron Phi (president);  
Home Economics Club (treasurer); Advisory Board;  
Alpha Chi



# SENIORS

JO WILSON, *Kingsville*  
Biology: Pre-Medical Society; Alpha Chi;  
Who's Who 1958-59  
KATHLEEN WILSON, *Alice*  
Elementary Education



KENNETH WITTEN, *Floresville*  
Agronomy: Aggie Club (reporter, treasurer);  
ROTC Officers' Club; King's Rifles  
CHARLES WOELFEL, *Kingsville*  
Agricultural Education  
BARBARA WOOLVERTON, *Athens*  
Secondary Education: English Club (secretary, president);  
Cap & Gown; Phi Alpha Theta; BSU;  
Footlights Club; Alpha Chi



JAMES WRIGHT, *Corpus Christi*  
Petroleum and Natural Gas Engineering  
PATRICK YAKLIN, *Riviera*  
General Engineering  
JUANITA YBARRA, *Sinton*  
Elementary Education



IRMA YGUERABIDE, *Laredo*  
Elementary Education: Laredo Club, Band  
CHARLES YODER, *McAllen*  
Business Administration: Kappa Sigma Nu (pledge captain);  
APO; ROTC Officers' Club; Business Club; Marketing Club  
CHARLES YOUNGBLOOD, *Alice*  
Business Administration

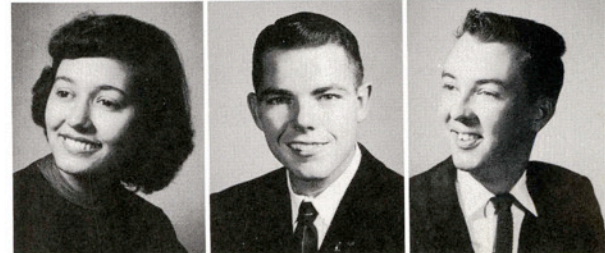



FIRST ROW: Pat O'Neal, Norma Reed, Joan Westmoland, Larry Erler.  
 SECOND ROW: Billy O'Barr, Richard Peden, Base McDermott.

# THE JUNIOR CLASS

## OFFICERS

BASE McDERMOTT .....	President	NORMA REED .....	Reporter
LARRY ERLER .....	Vice-President	PAT O'NEAL .....	Parliamentarian
JOAN WESTMOLAND .....	Secretary-Treasurer	RICHARD PEDEN .....	Advisory Board Representative
BILLY O'BARR .....			Student Council Representative

Harry Adams, *Alice*  
 Jimmy Affolter, *Rio Hondo*  
 Jesus Alaniz, *San Diego*  
 Joe Alvarado, *Bishop*

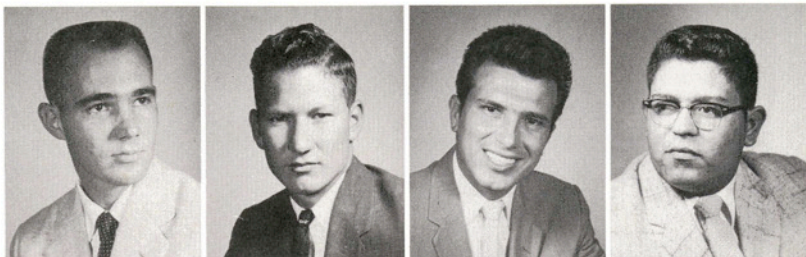

Jose Alvarado  
*Laredo*  
 Leroy Angermiller  
*Kenedy*  
 Clarence Archer  
*Mercedes*

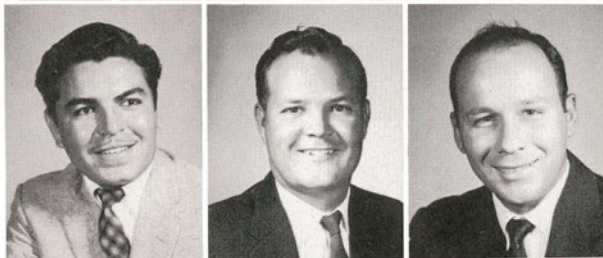

Leroy Armstrong  
*Lyford*  
 Kay Ashworth  
*Kingsville*



CLASS OF 1960

Bobby Atkins  
*Corpus Christi*  
 Scott Atkinson  
*Lyford*



Leon Avelar <i>Kingsville</i>	Edward Baca <i>Bay City</i>	Lester Balusek <i>Orange Grove</i>	Dale Barr <i>Brownsville</i>	Dena Barton <i>Kingsville</i>	Wiley Barton <i>Kingsville</i>
Franklin Becker <i>Taft</i>	Gordon Benham <i>Pawnee</i>	John Beseda <i>Eagle Lake</i>	Barbara Biddison <i>Kingsville</i>	Dan Blackburn <i>Kingsville</i>	Kenneth Boenig <i>Woodsboro</i>





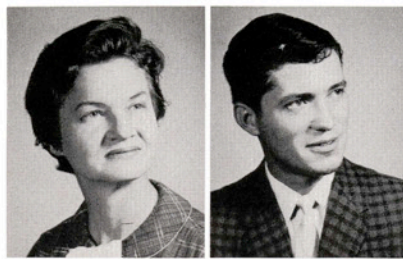

Bertie Boswell  
*Pawnee*  
John Bradley  
*Laredo*



Donna Brosig  
*Uvalde*  
Edward Bremer  
*Tynan*



Barrett Brooks  
*Corpus Christi*  
Michael Brouse  
*Houston*



Judith Brown  
*Pettus*  
Roger Buerchner  
*Victoria*  
Ila Kay Bumpers  
*Freeport*



Fred Burgess, *San Benito*  
Dorris Burke, *Alice*  
Jan Burnett, *Corpus Christi*  
Severo Bustos, *Kingsville*

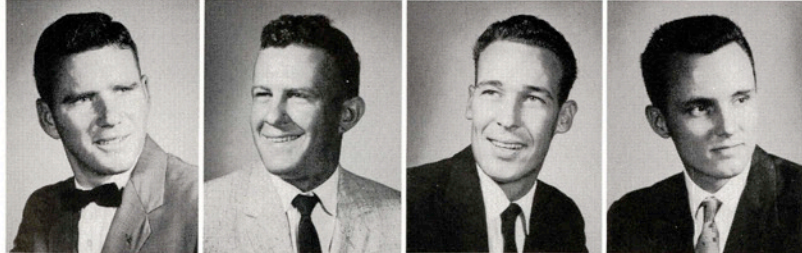

Jimmy Byrn, *Kingsville*  
Gerald Camber, *Gillett*  
Charles Camp, *Corpus Christi*  
Richard Campbell, *Houston*



Rene Canales, *Uvalde*  
Larry Canion, *Port Lavaca*  
Rene Cantu, *Alice*  
Barry Carpenter, *Corpus Christi*

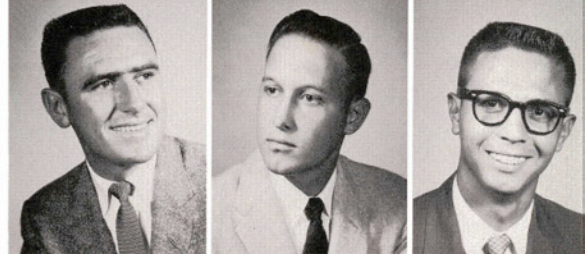
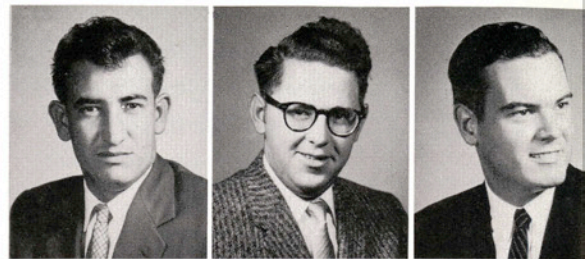

Ernesto Carrillo  
*Benavides*  
Pat Carson  
*Corpus Christi*  
Stanley Carter  
*Corpus Christi*  
Jimmy Cashion  
*Bay City*  
Dean Chamrad  
*Mineral*  
Reynaldo Chapa  
*Benavides*

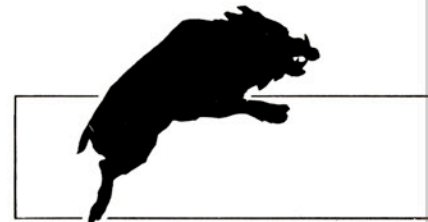



Leota Clissold, *Raymondville*  
 Ralph Cole, *Laredo*  
 William Collins, *Boerne*  
 Fred Connell, *Longview*



John D. Copeland, *Pettus*  
 Ronald Crabb, *Refugio*  
 Leonard Crabtree,  
*Kingsville*  
 Dan Dague, *Harlingen*



Lynda Claborn  
*Kingsville*  
 Wayne Clark  
*Corpus Christi*

Kathy Davenport, *Converse*  
 Martha Davis, *Harlingen*  
 Jimmie Dearman,  
*McFaddin*  
 Pete Dickens, *Oilton*



# JUNIORS

"T" Association sweetheart Sharon White and escort Jack Jones smile from their place of honor at the Stephen F. Austin football game.

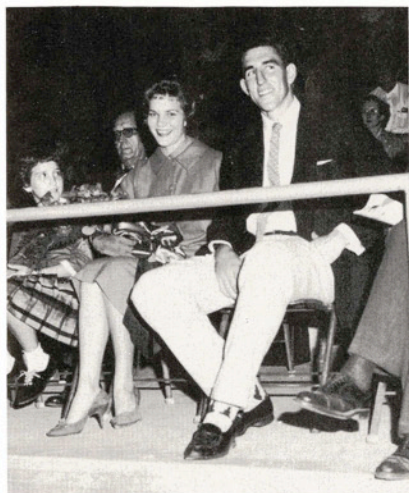

Richard Dixon  
*Santa Rosa*  
 Elton Dornbusch  
*Uvalde*  
 Jim Dougherty  
*Sandia*

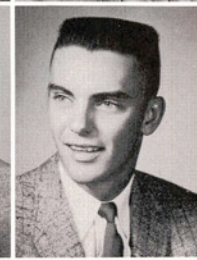

Gene Drabek  
*Kingsville*  
 Patricia Dunn  
*Corpus Christi*  
 Sharyl Dunten  
*Corpus Christi*



Ronnie Edwards  
*Ingleside*  
 Mary Louise Emery  
*Weslaco*  
 Larry Erler  
*Three Rivers*

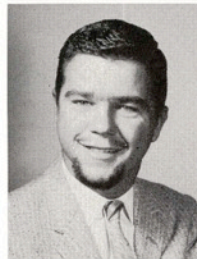

Sally Erwin  
*Corpus Christi*  
 Bob Everett  
*Florence*





Leona Farley  
*Crystal City*  
Martha Farley  
*Corpus Christi*



Jamie Falvella  
*Kenedy*  
Frank Fike  
*Corpus Christi*



Jose Flores  
*Three Rivers*  
Virgil Forbis  
*Corpus Christi*

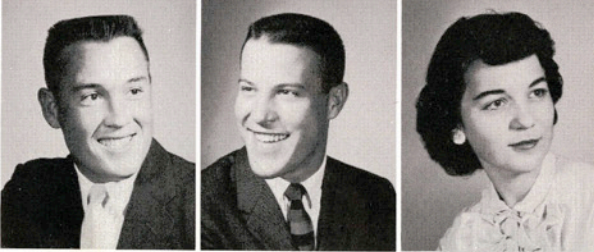

James French  
*Edinburg*  
Joe Frerking  
*Beeville*  
Dorothy Gabbert  
*Freer*



Carole Galen, *Corpus Christi*  
Herlinda Garcia, *Lyford*  
Rosendo Garcia, *Kingsville*  
Joe Garza, *Brownsville*



John Garza, *Harlingen*  
Oscar Garza, *Corpus Christi*  
Robert Garza, *Alice*  
Harlon Gerhold, *Victoria*



David Gibson, *Idalou*  
Ronald Goldman, *Jourdanton*  
Barbara Golladay, *Harlingen*  
Gumecinda Gomez, *San Benito*



Jeanette Gonthier  
*San Luis Potosi, Mexico*  
Louis Gonzales  
*Premont*  
Rosa Maria Gonzalez  
*Laredo*

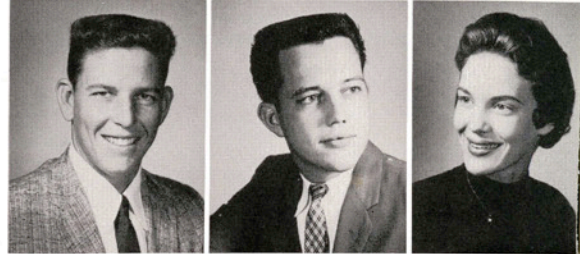

Jimmie Grant  
*Karnes City*  
Wallis Gregorczyk  
*Mathis*  
Georgia Green  
*Harlingen*





Tommy Haley, *Seguin*  
 Eugene Harbour, *Harlingen*  
 Charles Harlan,  
*Corpus Christi*  
 George Harris,  
*Three Rivers*



Oscar Hernandez, *Sinton*  
 Donnell Hewett, *Fort Worth*  
 Betty Hill, *Ganado*  
 Bucky Hill, *Beeville*



Arthur Guerra  
*San Antonio*

Michelle Hollon, *Los Fresnos*  
 Ted Hoover, *Corpus Christi*  
 Charles Hunnicut, *Sinton*  
 Rodolfo Ibarra, *Laredo*



Orman Gwynn  
*Corpus Christi*

# JUNIORS

Larry Jecker  
*Corpus Christi*  
 James Johnson  
*Laredo*  
 Richard Johnson  
*Sweeney*



Virginia Johnson  
*Pharr*  
 David Jones  
*Raymondville*  
 Mary Lou Jones  
*Kingsville*

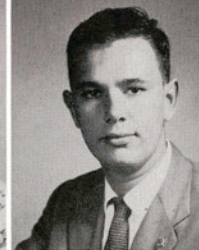

Philip Joseph  
*Alice*  
 Jerome Jurena  
*Schulenberg*  
 Glynn Kaigler  
*Kingsville*



John Kampfhenkel  
*Robstown*  
 Keith Kanipe  
*Corpus Christi*



The Homecoming bonfire goes up with a whoosh as Larry Erler touches a torch to the gasoline-soaked pile.



Robert Karkoska  
*Mathis*  
Richard Kiefer  
*Edinburg*



Adan Lopez  
*Zapata*  
Werner Louwien  
*Bishop*

Manuel Lopez  
*Three Rivers*  
Hector Lozano  
*Laredo*

Juan J. Lopez  
*Laredo*  
Arlene Luckett  
*Corpus Christi*



Eileen King  
*Haskell*  
Donald Kirk  
*Sheridan*



Jerry Kirkland  
*Woodsboro*  
Jimmy Kirksey  
*Harlingen*



Tommy Klemcke  
*Von Ormy*  
Dennis Klumpp  
*Falfurrias*  
Richard Kolterman  
*Lyford*

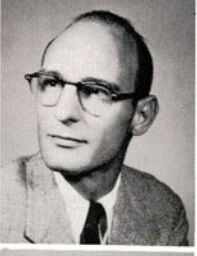
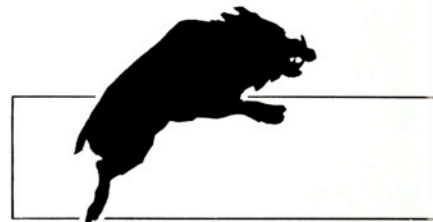

Kenneth Konrad, *Victoria*  
C. W. Kromer, *San Antonio*  
Robert Lakey, *Pettus*  
Gerald Lambert, *McAllen*



Ross Lance, *Mission*  
Efrain Laurel, *Laredo*  
Milton Law, *Corpus Christi*  
Larry Lee, *Corpus Christi*

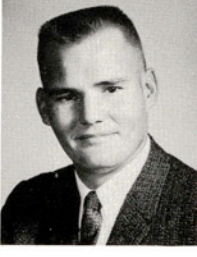

Jerry Leffingwell, *Harlingen*  
Ann Lewis, *Floresville*  
Perla Leyba, *Alice*  
Bob Lindquist, *Catarina*



Fernando Luna, *Laredo*  
 Alton Lynch, *Flour Bluff*  
 Jane Lynch, *Bloomington*  
 Susan McCrary,  
*Kingsville*



Base McDermott,  
*Corpus Christi*  
 Jimmy McDonald, *El Campo*  
 Pat McMahon, *Alice*  
 Delores Marek, *Placedo*

Jessica Luckie,  
*Corpus Christi*

Gerald Ludwig  
*Bay City*

Carol Martin, *Corpus Christi*  
 Kaki Martin, *Tilden*  
 Natividad Martinez,  
*Concepcion*  
 Ramiro Martinez,  
*Laredo*



Josephine Mascorro  
*Kingsville*

Glenn Matheson  
*Beeville*

Phyllis May  
*Campbellton*



Alec Mayfield  
*Edroy*

Dalinda Majja  
*Santa Elena*

Jack Melder  
*Kingsville*



Basil Miller  
*Brownsville*

Richard Miller  
*Anniston, Alabama*

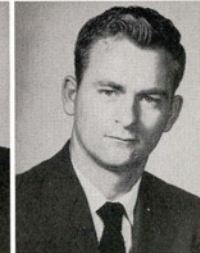

Aubrey Mires  
*Rosenberg*

Alfredo  
 Montemayor  
*Laredo*



# JUNIORS

At the Hallowe'en Carnival, Jim Hamilton and Eugene Harbour get a kick out of Jimmy Kirksey's noble efforts to splat a Beta Gamma in the face with a plate of squishy pink custard.

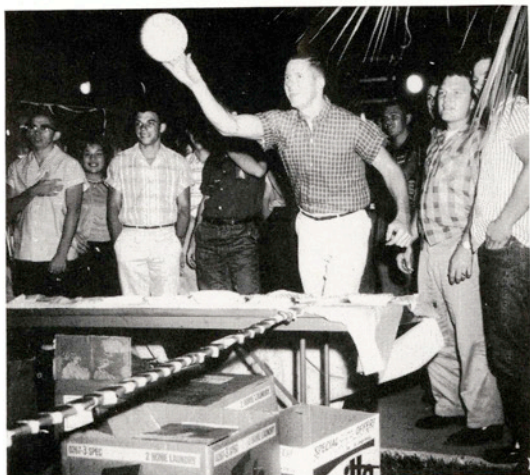

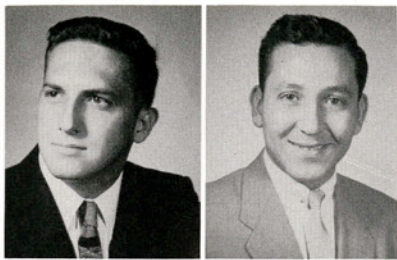

Jon Moore  
*Victoria*  
Raul Moreno  
*Laredo*

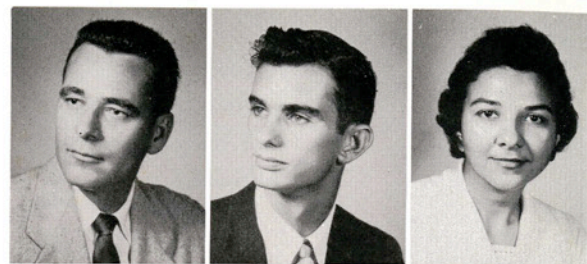

Robert Morgan  
*Corpus Christi*  
Angel Morin  
*Taft*

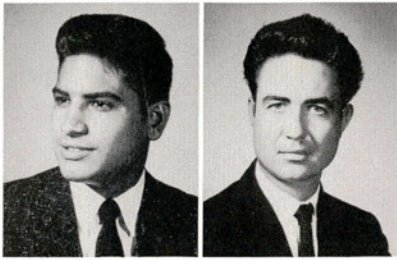

Arthur Munguia  
*Boling*  
Eric Munke  
*Schulenburg*

Juan Puig  
*Hebbronville*      Wayne Rach  
*Freer*      Gloria Ramirez  
*Falfurrias*  
Rafael Ramirez  
*Laredo*      Maria Raymond  
*Laredo*      Marian Reese  
*Freer*

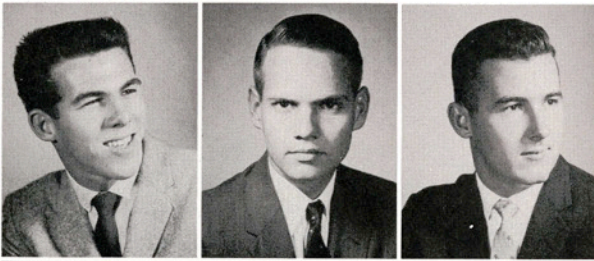

William Nixon  
*Victoria*  
Charles Norwood  
*Carrizo Springs*  
Billy O'Barr  
*Sinton*

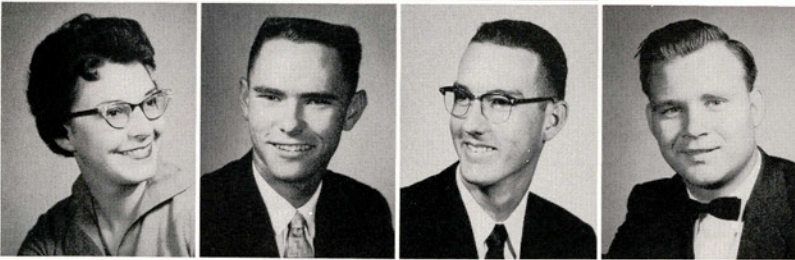

Lorraine Olsen, *Corpus Christi*  
Pat O'Neal, *George West*  
Buck Pack, *Bishop*  
Carl Pearson, *Lyford*



Richard Peden, *Corpus Christi*  
Alonzo Perez, *Robstown*  
Robert Perkins, *San Antonio*  
William Pettitt, *Corpus Christi*



Barbara Petry, *Houston*  
Martha Kay Philen, *Freer*  
Patricia Pollock, *Corpus Christi*  
Betty Porter, *Kingsville*



Carl Reynolds, *Devine*  
 Don Ritter, *Kingsville*  
 Elsie Robbins, *Jourdanton*  
 Mike Robertson,  
*Kingsville*



Gary Robinson, *Harlingen*  
 Sammy Rocha, *Harlingen*  
 Miguel Rodriguez,  
*Brownsville*  
 Peggy Rogers,  
*Corpus Christi*

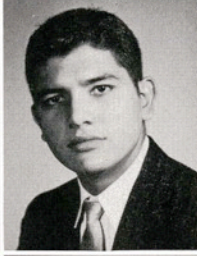

Nona Regan  
*Kingsville*

Carlos Romero, *Bishop*  
 Manuel Rosales, *Kingsville*  
 Billy Joe Rosson, *Taft*  
 Lyndon Roth,  
*Corpus Christi*



Francisco Renaud  
*Harlingen*

Robert Rybicki  
*Green Bay, Wis.*  
 Jerome Rychetsky  
*Robstown*  
 Fidel Saenz  
*Benavides*



# JUNIORS

Fidel San Miguel  
*Laredo*  
 Shirley Santi  
*Cacador, Brazil*  
 Austin Schlenker  
*Yoakum*



The camera flash startles Gordon Benham as he and Larry Lee and Leslie Brown work on the Homecoming bonfire.



Ronnie  
 Schmiedekamp  
*Leesville*  
 Pat Schmitt  
*Carrizo Springs*

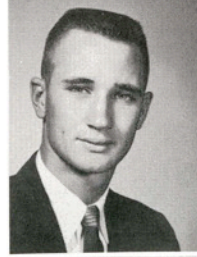

Norbert Schneider  
*Floresville*  
 Louis Schorlemmer  
*Alice*







Billie Schuette  
Victoria  
Jackie Schulz  
Berclair

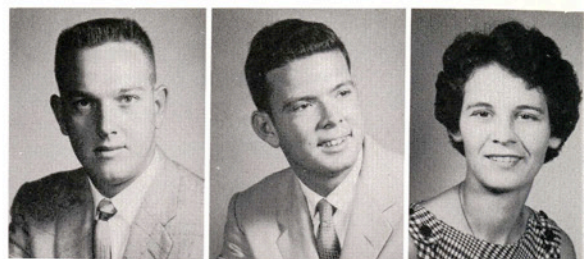

Glenn Taylor  
McAllen  
Robert Taylor  
Corpus Christi  
Norma Thomas  
Freer

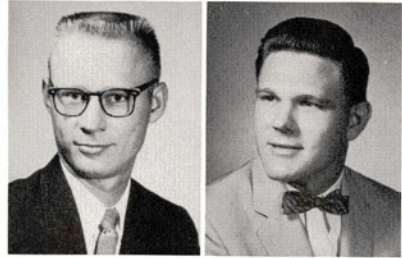

Virgil Schulz  
Danevang  
Robert Schweikhardt  
Pettus



Lou Ann Thompson  
Harlingen  
Tony Thompson  
Premont  
Nolan Tomme  
Robstown

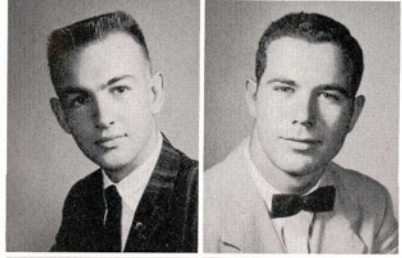

Dave Seely  
Harlingen  
Joe Segrest  
Lufkin

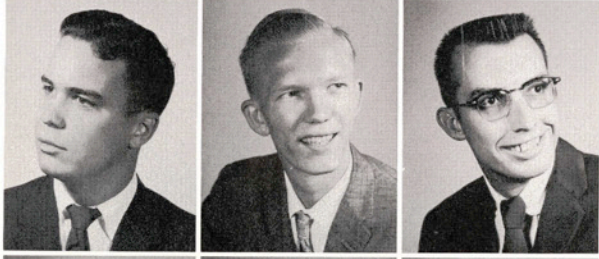

Don Shaffer  
Ponca City, Okla.  
Ernest Shelander  
San Benito  
Richard Simpson  
Rockport

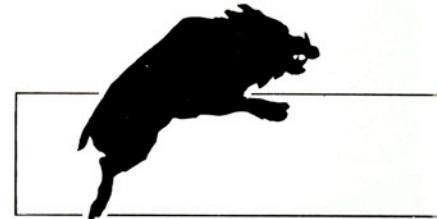

Alan Sinz, Dallas  
Jim Sitterle, Victoria  
Rollin Smith, Kingsville  
John Snodgrass, Corpus Christi

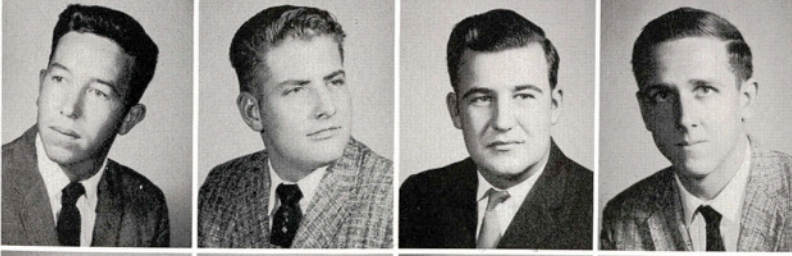

Amando Soto, Kingsville  
Clifton Stacy, Big Foot  
Marvin Stavinoha, Wallis  
George Strickland, Jourdanton



John Sudrla, Kingsville  
Gene Sylvester, Hondo  
Jimmy Tallent, Corpus Christi  
Allen Tarbutton, McAllen



Bob Tumberlinson, *San Benito*  
 James Turner, *Freer*  
 Charles Vannoy, *Corpus Christi*  
 Natalia Venecia, *Encino*



Eleazar Vera, *Mission*  
 Jane Waddell, *San Benito*  
 John Wallace, *Corpus Christi*  
 Jerald Wallace, *Port Lavaca*

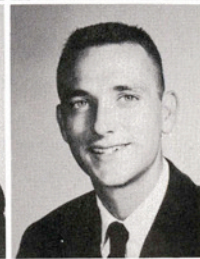

Kaye  
 Townsend  
 Alice

Walter Ward, *Alice*  
 Jeanie Webb, *Bishop*  
 Kenneth Weber, *Harlingen*  
 Winston Weber, *Rockport*

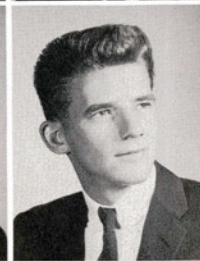

Jack  
 Tripp  
 Kingsville

# JUNIORS

Joan Westmoland  
 Edinburg  
 Buzzy White  
 Taft  
 John Whitt  
 Alice

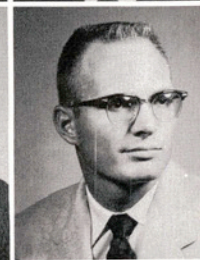

Bob Williams  
 Elsa  
 Ralph Wiswell  
 Corsicana  
 Bennie Wolff  
 Kenedy

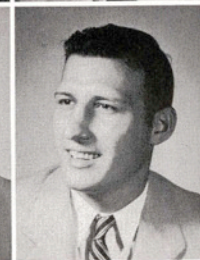

Anyone recognize Larry "Scrappy" Erler? Jamie Falvella points the way for him during pre-game Victory Line.



Billie Yarbrough  
 Brownsville  
 Pat Yeager  
 Corpus Christi



Carl Yaws  
 Kingsville





FROM LEFT: Jim Marcum, Judy Mika, Joanna Rossington, Sonny Park, Norris Crownover, Judy Brown.

# THE SOPHOMORE CLASS

## OFFICERS

JIM MARCUM ..... President  
 NORRIS CROWNOVER ..... Vice-President  
 JOANNA ROSSINGTON ..... Secretary-Treasurer

SONNY PARK ..... Student Council Representative  
 JUDY MIKA ..... Reporter  
 JOHN WILLIAMS ..... Parliamentarian

Charles Abernathy, *Freer*  
 Brenda Abney, *Edinburg*  
 Beatrice Alexander, *Kingsville*  
 Daniel Alfaro, *Westaco*  
 Joye Allen, *Robstown*



Nan Allen, *Robstown*  
 Charles Alley, *Premont*  
 Terry Allison, *Robstown*  
 Alberto Almeida, *Santiago, Cuba*  
 Roberto Alvarez, *Hebbronville*

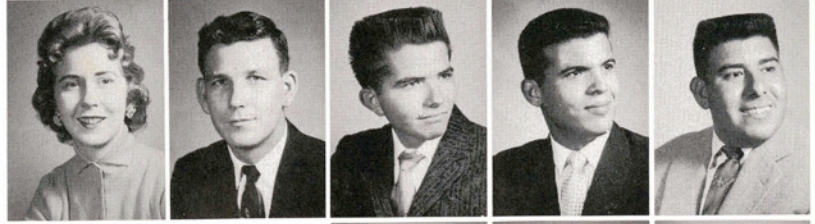

James Askew  
*San Antonio*  
 Lenn Ballard  
*Robstown*  
 Martha Lee Balzer  
*Robstown*



Fred Bangasser  
*Santa Rosa*  
 Janette Barlow  
*Robstown*  
 Ramiro Barrera  
*Laredo*



CLASS OF 1961

Jo Ann Barth  
*Yoakum*  
 Curtis Bast  
*Kingsville*



Beverly  
 Bates  
*San Antonio*

Duane  
 Bell  
*Mission*

Aida  
 Benavides  
*Kingsville*

Herberto  
 Benavides  
*Laredo*

John  
 Boeck  
*Pettus*

Margaret  
 Bowman  
*Harlingen*

Rayford  
 Brewer  
*Kingsville*

Tom  
 Brooks  
*Alice*

Judy  
 Brown  
*Refugio*

Leslie  
 Brown  
*Aransas Pass*

Mack  
 Brown  
*San Benito*

Patty  
 Browning  
*Alice*

Robert  
 Brueggerhoff  
*San Luis Potosi*

Robert  
 Brummett  
*Raymondville*





Jane Bryant  
*Refugio*  
David Buchen  
*Los Fresnos*



Ann Buerger  
*Skidmore*  
Louis Burchers  
*Kingsville*

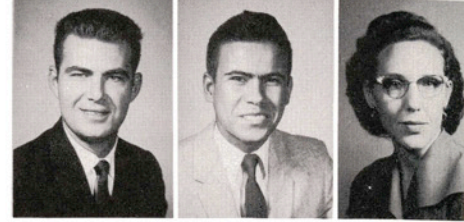

Arthur Burgoyne  
*San Antonio*  
Leonard Burnett  
*George West*  
Clayton Burns  
*San Antonio*

Rosa Maria Dalrymple  
*Laredo*  
Don Davis  
*Midland*  
Joy Davis  
*Corpus Christi*  
George Day  
*San Antonio*  
Rudy De Los Santos  
*Laredo*  
Evelyn Dickerson  
*Robstown*



Elia Cabrera  
*Kingsville*  
Carolyn Caddel  
*Mathis*  
Jane Caddel  
*Mathis*



John Calhoun, *Victoria*  
Joe Canales, *Benavides*  
William Carter, *Corpus Christi*  
Harry Cartwright, *Robstown*



Lucila Casas, *Benavides*  
Jimmy Causey, *Port Lavaca*  
Graciela Cavazos, *Corpus Christi*  
Norman Chandler, *Corpus Christi*



Julius Charba, *Banquete*  
Mary Ann Chilen, *Kingsville*  
Cherrille Clark, *Alice*  
Jack Clarke, *Sinton*  
Carolyn Collier, *Falfurrias*

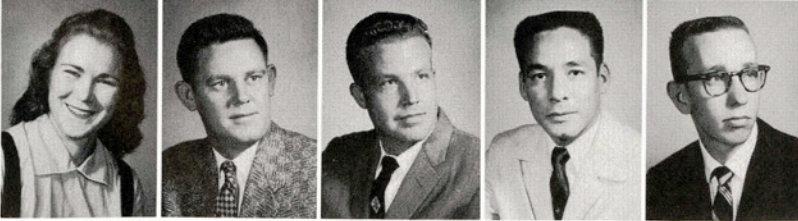

Marolyn Collier, *Falfurrias*  
Donald Coltharp, *Seymour*  
Robert Conner, *Robstown*  
Joe Cortez, *Harlingen*  
Norris Crownover, *Alice*



Donald  
Dietrich  
Kingsville

Antoinette  
Dietz  
Kingsville

Aurora  
Dominguez  
Laredo

Johnny  
Donaho  
Riviera



A Sophomore Swami tells  
all to Virginia Johnson  
and Marvin Luce in the  
class fortune-telling tent at  
the Hallowe'en Carnival.

Joe Dove  
Alice



Noel Duckworth  
Greenville, Miss.

Roger Eberle  
Gonzales

Carl Englerth  
La Feria



Maria Enriquez  
San Luis Potosi,  
Mexico

Emma Estrada  
Agua Dulce

Valerie Evetts  
Laredo



# SOPHOMORES

Grace Fernandez, Kingsville

James Franz, Alice

Ruth Fuentes, Kingsville

Tommy Funk, Lyford



Nick Gaitanos, Laredo

Antero Garcia, Bishop

Elvia Garcia, Kingsville

Margot Garcia, Kingsville

Ruth Garcia, Corpus Christi



Doris Garner, Jacksonville, Florida

Pat Garrett, Kingsville

Omelia Garza, Hidalgo

John Gibson, Edinburg

Tom Gindorf, Pampa





Burnell Goetzel  
*Orange Grove*  
Judy Goldthorn  
*Alice*



Jesse Gomez  
*San Antonio*  
Lilia Gonzalez  
*Laredo*



Sara Johnston  
*Mercedes*  
Charles Jones  
*Geneva*  
Wilton Jordan  
*Stockdale*

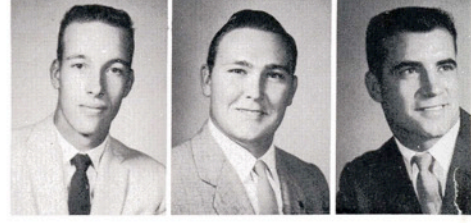

Truman Gray  
*Corpus Christi*  
Gary Greene  
*Seymour*  
Barbara Haegelin  
*San Diego*

Monroe Jungman  
*Bishop*  
Dwain King  
*Bloomington*  
Harold King  
*Crystal City*

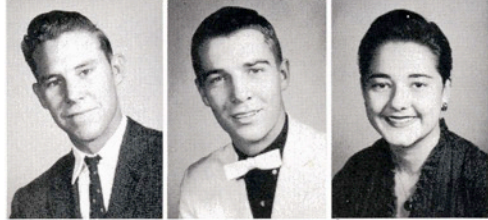

Gordon Haese  
*Liberty*  
Jim Hamilton  
*Corpus Christi*  
Richard Hammond  
*Angleton*

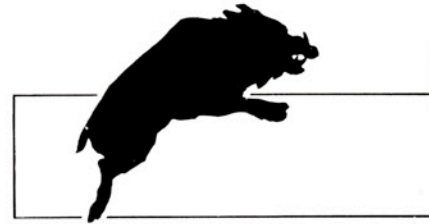

Jim Harris, *Corpus Christi*  
Joette Hartsell, *Corpus Christi*  
Carol Henson, *Beeville*  
Nora Herrera, *Kingsville*

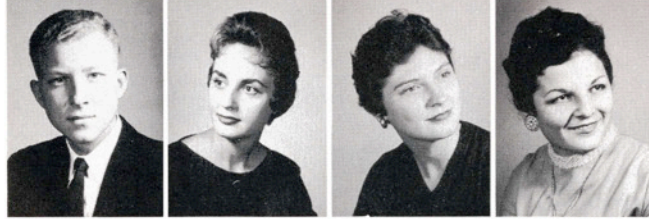

Pedro Herrera, *Elgin*  
Marylyn Hicks, *Mathis*  
Blanca Hinojosa, *Alice*  
Jerome Hitzfelder, *La Coste*



Victor Holy, *Port Lavaca*  
Martha Jo Hornung, *Robstown*  
Ralph Howard, *Corpus Christi*  
Nancy Howell, *Elsa*  
Pedro Huerta, *Mathis*

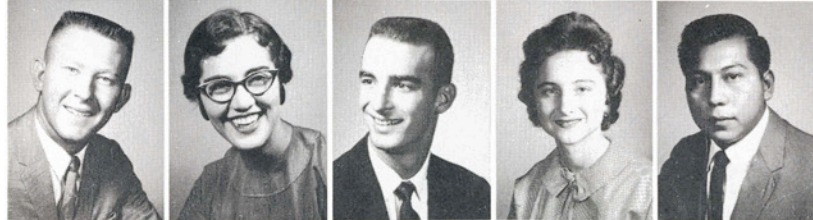

Percy Hunter, *Kingsville*  
Billie Hyden, *Alice*  
Linda Jackson, *Kingsville*  
David Jennings, *Belton*  
Suzanne Johnson, *Alice*





Carol Henson and Fred Bangasser prepare the Student Union Building's welcome for Dads' Day.

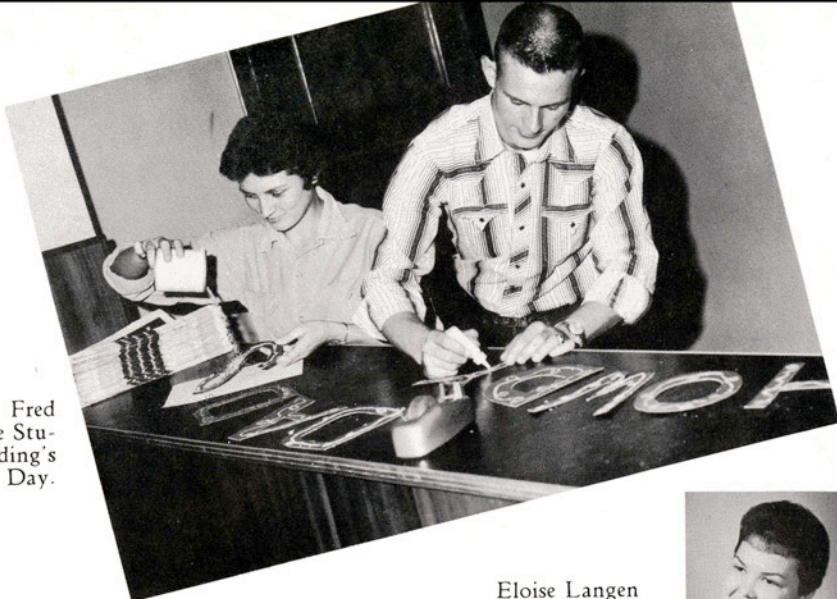

Peggy Kirksey  
*Harlingen*

Jerry Koller  
*Mission*

Josephine Kromer  
*San Antonio*

Ronnie Lane  
*Odem*

Eloise Langen  
*Falfurrias*



# SOPHOMORES

Doreen Lauste  
*Harlingen*

Jim Leazenby  
*Hondo*

Matilde Lerma  
*Robstown*



Samuel Lester  
*Gonzales*

Johnny Lewis  
*Robstown*

John Lindsey  
*Corpus Christi*



Jesse Longhofer, *Donna*

Bobby Lott, *Kingsville*

Virginia Lozier, *Corpus Christi*

Walter Lubojacky, *Richmond*



Susie Lynch, *Flour Bluff*

Madelon Lyons, *Kingsville*

Robert McCarty, *San Antonio*

David McCoy, *Alice*

Jodie McCrary, *Bishop*

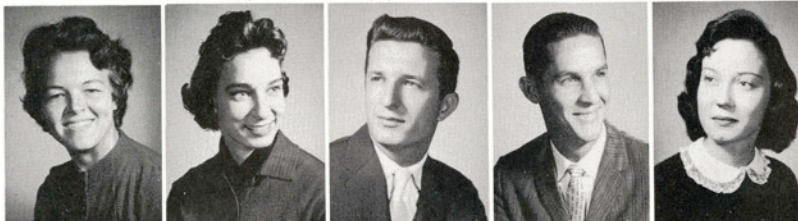

Barbara McEowen, *Harlingen*

Sean McQuhae, *Corpus Christi*

Louis Mangel, *San Antonio*

Jim Marcum, *Harlingen*

Brigido Marmolejo,  
*Yorktown*







Don Martin  
*Port Lavaca*  
Terri Martinez  
*Corpus Christi*



Gary Patterson  
*Corpus Christi*  
Kathie Peay  
*Elsa*  
Aurora Perez  
*Kingsville*

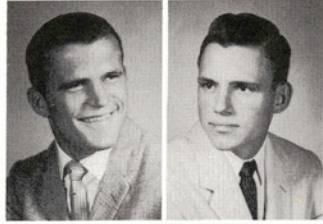

Charles Massey  
*Alice*  
John Matscha  
*Beeville*



Elwin Peterson  
*El Campo*  
Carlton Pfeifer  
*Corpus Christi*  
Neal Plocck  
*Bishop*



Carole Mauck  
*George West*  
Janis Mayhew  
*Corpus Christi*  
Milton Mead  
*Somerset*

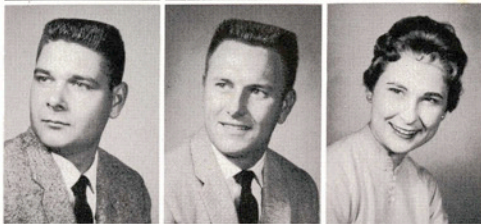

Loyd Mengers  
*Mathis*  
Bobby Mickolas  
*Woodsboro*  
Judy Mika  
*Brownsville*

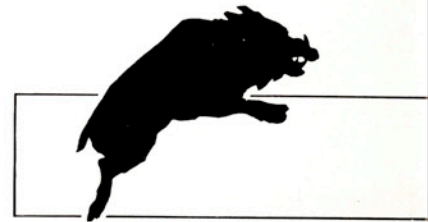

Clark Miller, *Brownsville*  
Kelly Miller, *Del Rio*  
Lee Mitchell, *Port Lavaca*  
Becky Mobley, *Aransas Pass*



Annette Moerbe, *Bishop*  
Alonso Molina, *Taft*  
Sara Muenster, *Falfurrias*  
Salvador Muniz, *Three Rivers*



Margaret Munn, *Taft*  
Suzan Nagel, *El Paso*  
Norma Norris, *Falfurrias*  
Thomas Nuchols, *Santa Rosa*  
Benjamin Olenick, *Falls City*



Kathryn Oliver, *Refugio*  
Glenda Ortolon, *Edna*  
Harry Page, *Corpus Christi*  
Sonny Park, *Aransas Pass*  
Roger Paton, *Benavides*



Students celebrate the first football victory of the season at the UCC-A&I after-game dance.



Homer  
Ply  
Pharr

Doris  
Pogue  
Peggy

Jon  
Polvado  
Alice

Jackie  
Prescott  
Refugio

Marion Pringle  
Charlotte



Mike Pringle  
Beeville

Ignacio Ramos  
Kingsville

Rene Ramirez  
Kingsville

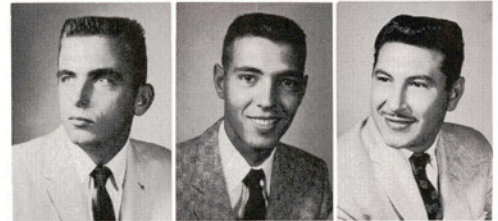

Mary Jo Rasor  
Falfurrias

Herman Rathke  
Three Rivers

Bobby Rich  
Bishop

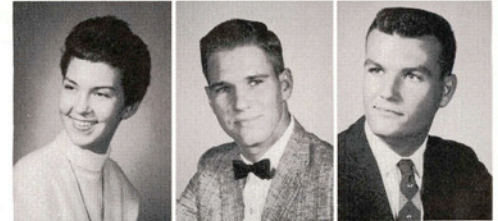

Bridget Richards, Bishop

Kenneth Richter, Agua Dulce

Kaye Riebschlager, Cuero

Margaret Riffe, Kingsville



Dale Riley, San Antonio

John Robbins, Raymondville

Richard Roberts, Robstown

Esperanza Rodriguez, Alice

Esther Rodriguez, Corpus Christi



Lindsey Rodriguez, Hidalgo

Nicky Rodriguez, Floresville

Servando Rodriguez, New Gulf

Joanna Rossington, Crystal City

Rex Rouse, Mathis

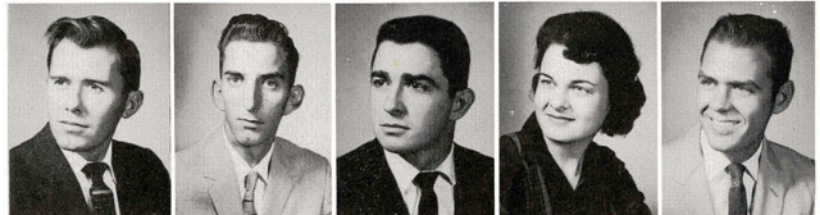

# SOPHOMORES

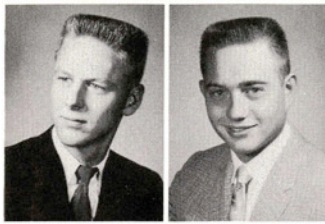

Byron Russell  
*Riviera*  
Gordon Russell  
*Corpus Christi*



Melvin Russell  
*Bay City*  
Jan Ryon  
*Kingsville*



Larry  
Vaughan  
*Premont*

Theresa  
Vela  
*Laredo*

Ninfa  
Vidaurri  
*Laredo*

Ofelia  
Vidaurri  
*Laredo*

Andrea  
Villarreal  
*Corpus Christi*

Sally  
Wagner  
*Kingsville*

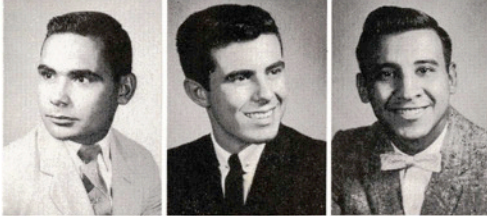

Tommy Saenz  
*Falfurrias*  
Armando Salazar  
*Kingsville*  
Juan Salazar  
*Brownsville*

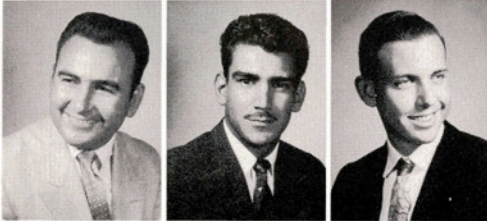

Eliazar Salinas  
*Corpus Christi*  
Alex Sanchez  
*San Antonio*  
Dan Sassman  
*Banquete*

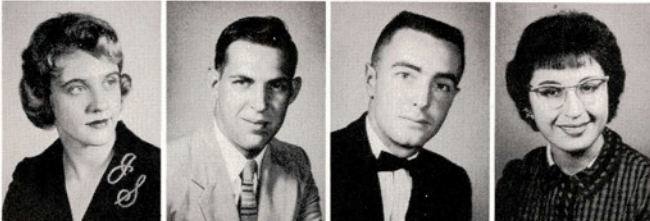
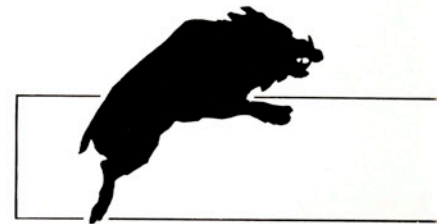

Judi Scarborough, *Victoria*  
Paul Schmidt, *Luling*  
Travis Sears, *Albany*  
Kate Sheeran, *Falfurrias*

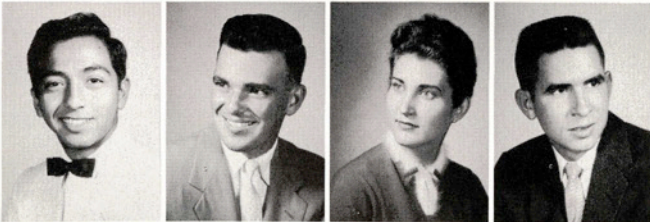

Jose Sias, *Kingsville*  
Bill Smith, *Corpus Christi*  
Laura Smith, *Marble Falls*  
Henry Spears, *Charlotte*



Bill Steitle, *Alice*  
Beth Spencer, *Pampa*  
Charles Stansell, *San Diego*  
Jim Stewart, *Pharr*  
Albert Strey, *Houston*



John Sutton, *Kenedy*  
Wilbert Treybig, *Port Lavaca*  
Richard Tullis, *Dinero*  
James Utley, *Benavides*  
Rosario Valdez, *Robstown*

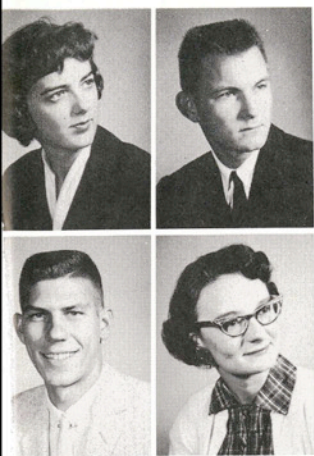

Sue Ann Walker  
Goliad

Gerald Walters  
Kingsville

Bill Walton  
Corpus Christi

Janice Wardlow  
San Benito



Sophomores giggle when the photographer wanders in, but Jim Marcum continues to count votes in the class officers' election.

Charlene Watson  
East Gary, Indiana

Margie Wendland  
Robstown



Tilden West  
Bishop

Danny Wetzig  
Carrizo Springs

Myron Wier  
Marble Falls

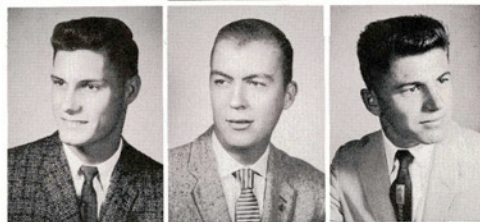

John Wilkinson, Donna

Barbara Williams, Refugio

David Williams, Devine

John Williams, Harlingen



Jan Wilson, Kingsville

John Wilson, Tynan

Paul Wilson, Corpus Christi

Jim Wither, Taft

Bob Withers, Pettus



Jimmy Withers, Harlingen

Cecil Wright, Pharr

Joy Wright, Laredo

Coranne Young, Harlingen

Margarita Zuniga, Hebbronville



# SOPHOMORES



SITTING: Milton Neal, Penny Potter, Russell Johnson.  
 STANDING: Bobby Gallagher, Reynold Veselka, Bill Richardson.

# THE FRESHMAN CLASS

## OFFICERS

BILL RICHARDSON .....	President	BOBBY GALLAGHER .....	Reporter
MILTON NEAL .....	Vice-President	RUSSELL JOHNSON .....	Parliamentarian
PENNY POTTER .....	Secretary-Treasurer	REYNOLD VESELKA .....	Student Council Representative

Dean Adams, *Mathis*  
 Iza Alaniz, *Kingsville*  
 John Allison, *Baytown*  
 Norma Alvarado, *San Antonio*  
 Belinda Baker, *San Antonio*



Michael Baldwin, *Alice*  
 Ronald Balsley, *McAllen*  
 Judy Barnes, *Kingsville*  
 Anita Barrera, *Falfurrias*  
 Therese Bauer, *Refugio*

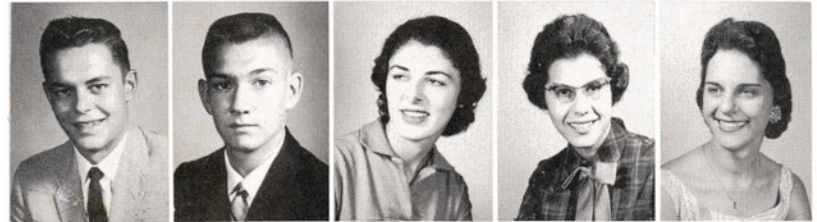

Bentley Baylor  
*Odem*  
 Gilbert Bazan  
*Kingsville*  
 Bobby Beddoe  
*San Benito*



Kenneth Bell  
*Freer*  
 Tom Benson  
*San Benito*  
 Denny Biddison  
*Lozano*



Larry Bierstedt  
*Orange Grove*  
 Evelyn Bippert  
*Kingsville*



CLASS OF 1960

Bobby Birdwell <i>Jourdanton</i>	Jim Birmingham <i>Port Lavaca</i>	Maria Blanco <i>Robstown</i>	John Bluntzer <i>Robstown</i>	Joel Bolen <i>Corpus Christi</i>	David Boling <i>Kingsville</i>	Jack Bollinger <i>Sealy</i>
Martha Bollinger <i>Lewisville</i>	John Borchardt <i>Harlingen</i>	Gerald Bradshaw <i>Freer</i>	Dixie Bridgers <i>Kingsville</i>	Walter Brown <i>Kingsville</i>	Harrell Browning <i>Mathis</i>	Barbara Burgess <i>San Antonio</i>





Fred Buri  
Houston  
Lupe Bustos  
Reynosa, Mexico



Armando Cadena  
Alice  
Norma Cadena  
Benavides

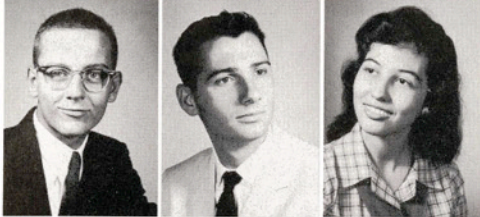

Lance Carnal  
Corpus Christi  
Jack Carpenter  
Katy  
Azalia Carrillo  
Benavides

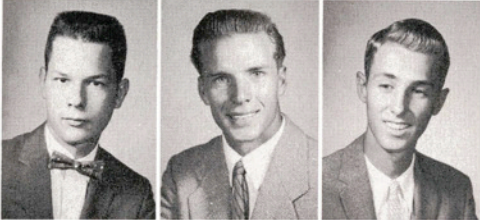

Ford Carter  
Bishop  
Tommy Cashion  
Bay City  
Stanley Casto  
Millett



Bob Cecil, Dilley  
Donald Chamrad, Mineral  
Clarence Christian, Dinero  
Bobby Clark, Raymondville

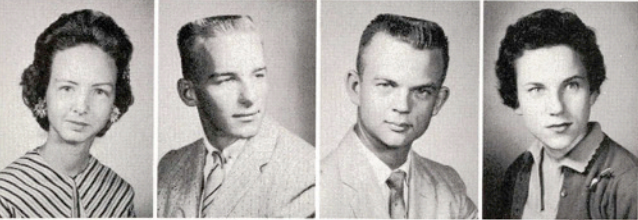

Arleigh Clary, Freer  
Tommy Clendening, Corpus Christi  
Jim Coleman, Kingsville  
Barbara Cornelius, Pleasanton



Jay Covington, Beeville  
John Coyle, Alice  
Kaye Crabtree, Kingsville  
Beverly Crandall, Harlingen  
Larry Craven, Harlingen

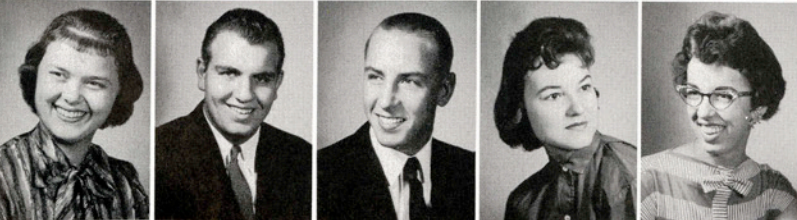

Ginanna Crouch, San Benito  
Jesse Crow, San Antonio  
Don Culpepper, Beeville  
Sylvia Dailey, Fort Worth  
Sandra Davis, Alice



Freshman Calendar girls include Marilyn Moore, Kathy O'Brien, Donna Kellogg, Rozanna Weaver, Marie Watson, Pat Lawhon, Mary Frances Disbro, Vicki Eberle, Brenda Mayo, Gaye LeBleu, Carolyn Shelton, and Mary Ann Sills.

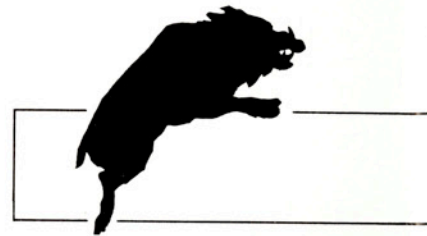

Susie Davis, *George West*

Sterling Deaton, *Harlingen*

Mary Frances Disbro, *Premont*

Fernando Domene, *Matamoros, Mexico*

Jerry Dorris, *Brownsville*



Ross Doughty, *Uvalde*

Paul Drake, *George West*

Joyce Duncan, *El Campo*

Julie Dunten, *Corpus Christi*

Vicki Eberle, *Gonzales*

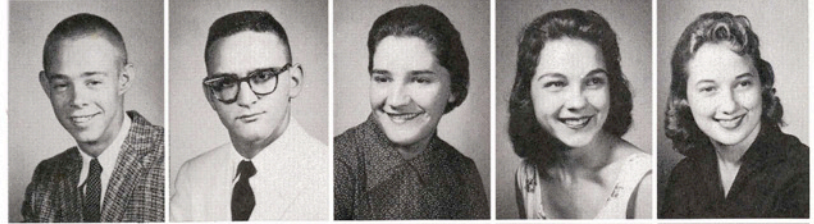

Carolyn Edwards, *Alice*

Mary Louise Eggert, *Robstown*

Robert Elzner, *Taft*

Pat Emmert, *Refugio*



Arnold English, *San Antonio*

Herbert Ernst, *Von Ormy*

Pat Eubanks, *Refugio*

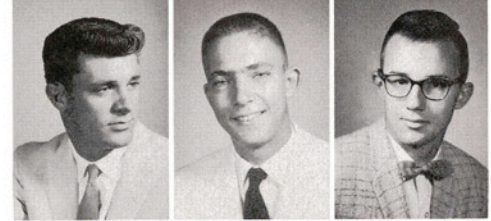

# FRESHMEN

Bill Faragher, *Point Comfort*



James Farek, *Kingsville*

Kenneth Fawcus, *Alice*

Jo Ferguson, *Woodsboro*

Tommy Ferguson, *Harlingen*

Brenda Fetzers, *Cuero*

David Flores, *Carrizo Springs*

Manuel Flores, *Robstown*

Oscar Fogle, *Refugio*

Robert Fraser, *Sinton*

Kay Freasier, *Edinburg*

John Wayne Frels, *Alice*

Fred Fried, *Alice*

Virginia Fritz, *McAllen*

Robert Gallagher, *Robstown*

Benny Galloway, *Alice*

Elva Garcia, *Ben Bolt*







Lucila Garcia  
Alice



Mary Garrett  
Kingsville  
Armando Garza  
Alice



Gloria Garza  
Kingsville  
Silvestre Garza  
Robstown  
Stephen Gerdes  
Sinton



Richard Gibby  
Weslaco  
Eugene Gillespie  
Alice  
Dollie Gilliam  
Kingsville



Reynaldo Granado, Beeville  
Jerry Graver, San Benito  
Harold Gray, Kingsville  
Janet Gregorcyk, Mathis



Elena Guerra, Falfurrias  
Mary Ruth Guion, San Juan  
Peggy Guion, Kingsville  
Nelson Hackfold, Orange Grove



Jimmy Harper, Alice  
John Harris, Kenedy  
Ann Hartwig, Weslaco  
Joseph Haskett, Kingsville  
Travis Hayden, Jourdanton



Herbert Haynes, Vanderbilt  
Mary Kay Hellums, Orange Grove  
Gerrell Henley, Robstown  
Jo Herder, Karnes City  
Phyllis Herren, Alice

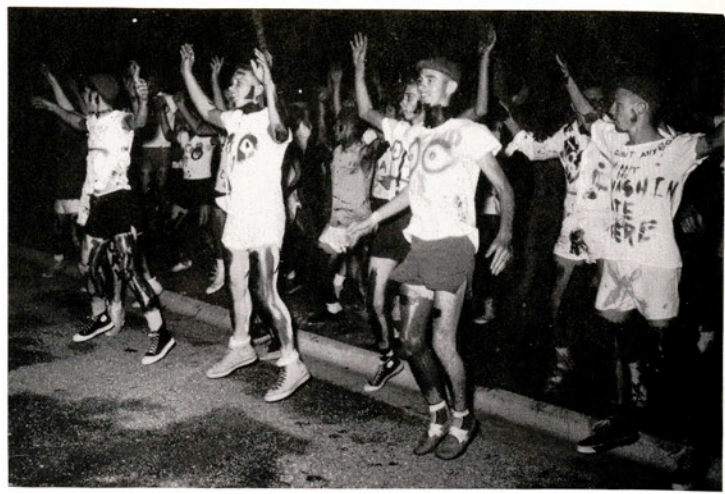

Fish, daubed with paint, limber up for the Shirttail Parade race in the parking lot outside May Hall.

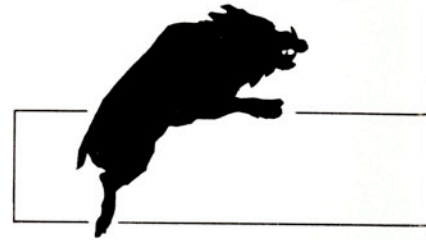

David Henson, *Taft*

Elda Herrera, *Corpus Christi*

Elizabeth Heye, *San Antonio*

Patsy Hickman, *Harlingen*

Danny Hiller, *Victoria*



Lydia Hinojosa, *Alice*

Gary Hobbs, *Corpus Christi*

Margie Hobrecht, *Kingsville*

Richard Hoffman, *Alice*

Birdia Hodge, *Kingsville*



Dick Hodge, *Jackson*

Norris Hodge, *Kingsville*

Patsy Hogan, *Karnes City*

Betty Holland, *Kingsville*



Imogene Hooper  
*Freer*

David Howell  
*Alice*

Iris Hull  
*San Antonio*



Sue Humes  
*Sinton*

Ronnie Humphrey  
*Corpus Christi*



# FRESHMEN

Robert  
Hunter  
*Kingsville*

Elaine  
Hurzog  
*Edcouch*

Mary  
Jacobs  
*Hebbronville*

Straud  
Jacobs  
*Hebbronville*

Ernestine  
Jaime  
*Alice*

John  
Jameson  
*Houston*

Rudy  
Jaso  
*Refugio*

James  
Jay  
*Alice*

Gerald  
Johnson  
*Kenedy*

John  
Johnson  
*Comstock*

Rex  
Johnson  
*Kingsville*

Russell  
Johnson  
*Sinton*

Barry  
Jones  
*Kingsville*

Marceil  
Jones  
*Premont*

Carol  
Jones  
*Corpus Christi*

Joe  
Jones  
*Refugio*



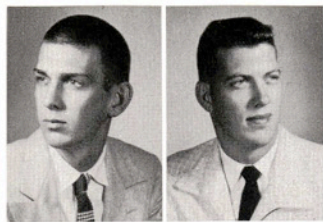

Medford Keath  
*Sabinal*

Floyd Kilgore  
*Victoria*

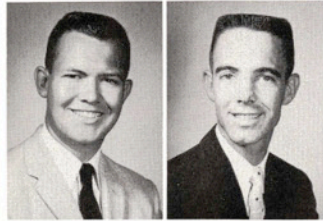

Jerry Kilpatrick  
*Sinton*

Tony King  
*Bishop*

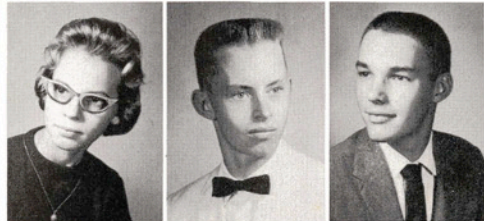

Edwyna Klatt  
*Bruni*

Gary Knapp  
*San Antonio*

William Koch  
*Seguin*



Roy Kurz  
*Somerset*

Eddie La Motte  
*Harlingen*

Mary Ella Lanier  
*Kingsville*



Patricia Lawhon, *Odem*

Gaye LeBleu, *Banquete*

Sally Leyba, *Alice*

Clay Liedecke, *Corpus Christi*

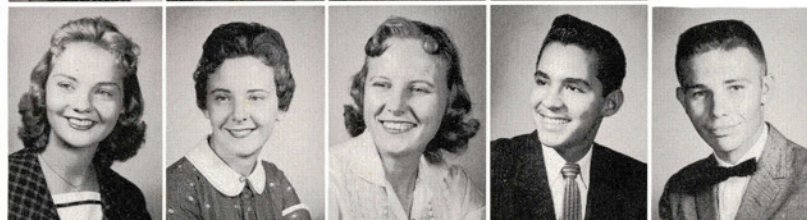

Myrta Kay Liles, *San Benito*

Jahn Locke, *Refugio*

Louise Long, *Seven Sisters*

Rodolfo Lozano, *Harlingen*

Larry Lucas, *Harlingen*



Buddy Lynam, *Lott*

Phillip Ljungdahl, *San Antonio*

Marilyn McCord, *San Benito*

Pete McDaniel, *Harlingen*

Dovie McDonald, *La Feria*



Joe Roy McDonald, *San Antonio*

Nancy McDonald, *Taft*

Dannie McFadden, *Brownsville*

Myrna Kay McGregor, *Harlingen*

Charlotte McGill, *Refugio*



Shades of the Roaring Twenties! Mary Ruth Guion, Margie Hobrecht, Kaye Riebschlager, and Nan Allen come to the Beta Gamma rush party and run into Barbara Cornelius, Myrna Kay McGregor, and Sue McCurdy.



Jerry McKinney, *Uvalde*  
 Ranny McMurry, *Kingsville*  
 Barbara McNelly, *Uvalde*  
 Sue McCurdy, *Corpus Christi*  
 Ann Malone, *Beeville*



Baines Manning, *Bishop*  
 Gail Manning, *Luling*  
 James Martin, *McAllen*  
 Melvin Martin, *Donna*  
 Rosemary Martinez, *Encinal*



Charles Mathews, *Port Aransas*  
 Marlene Mauck, *Taft*  
 Jo Ann Mayfield, *San Benito*  
 Brenda Mayo, *Odem*



Robert Meyer  
*Goliad*  
 Mary Martha Miles  
*Pleasanton*  
 Wayne Miller  
*Brownsville*



# FRESHMEN

Paschal Mize  
*Rio Hondo*



Juliet  
 Moon  
*Corpus Christi*

June  
 Moore  
*Mertens*

Ann  
 Moore  
*Refugio*

Marilyn  
 Moore  
*Raymondville*

Teresa  
 Moore  
*Weslaco*

Cesar  
 Morales  
*Zapata*

Rosa  
 Moreno  
*Hebbronville*

Sandra  
 Morgan  
*Kenedy*

Tommy  
 Moss  
*Uvalde*

Irvin  
 Mountcastle  
*Falfurrias*

Judy  
 Mullen  
*Alice*

Jerry  
 Mullins  
*Mission*

David  
 Murray  
*Woodsboro*

Karen  
 Murray  
*San Antonio*

Milton  
 Neal  
*Pearsall*

Jimmie  
 Nix  
*Goliad*





Kathleen O'Brien  
*Kingsville*

Kathy O'Brien  
*McAllen*

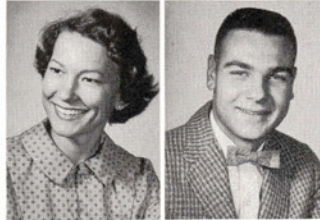

Bernadette O'Grady  
*Kingsville*

Billy Ordner  
*Robstown*



Charles Parker  
*Edna*

Carol Partain  
*Palacios*

Clegg Paschal  
*Robstown*



Carl Paul  
*Bishop*

Joyce Pawlik  
*George West*

Alfon Peiser  
*Robstown*

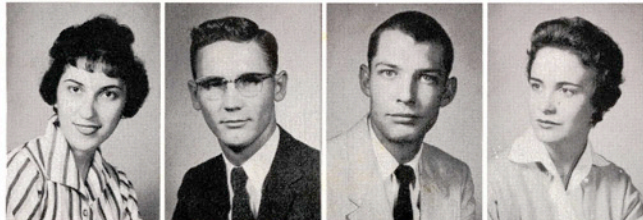

Amalia Perez, *Mercedes*

Richard Perkins, *Raymondville*

Marion Petty, *Kingsville*

Pat Piper, *Kingsville*



Penny Potter, *Elsa*

Carolyn Prater, *Delmita*

Arline Puckett, *San Antonio*

Sandra Puckett, *Mercedes*

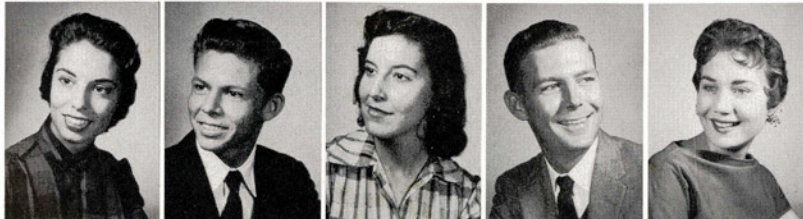

Peggy Ralph, *Corpus Christi*

Oscar Ramirez, *Alice*

Gregoria Ramon, *Robstown*

Robert Raney, *Edna*

Rochelle Range, *Skidmore*

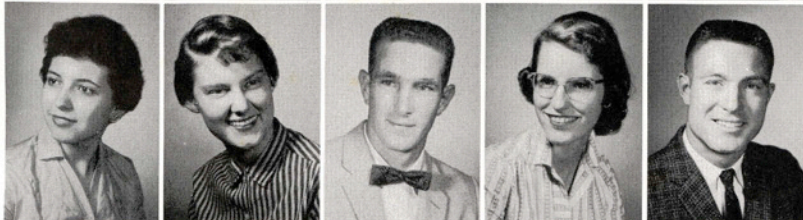

Irma Rangel, *Alice*

Sally Rankin, *Harlingen*

Frankie Reeder, *Danbury*

Barbara Rhoades, *Port Lavaca*

Bill Richardson, *Harlingen*



Jarrell Hayes grimaces happily as he pushes a fellow mud-turtle into the Mudpit.

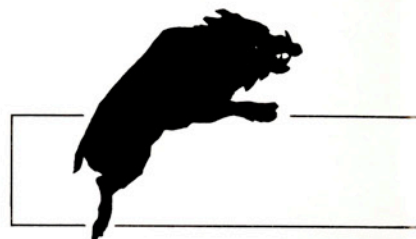

Connie Richardson, *Bishop*  
 John Richter, *Alice*  
 James Ringold, *McAllen*  
 Kay Robertson, *Taft*  
 Frances Robinson, *Premont*

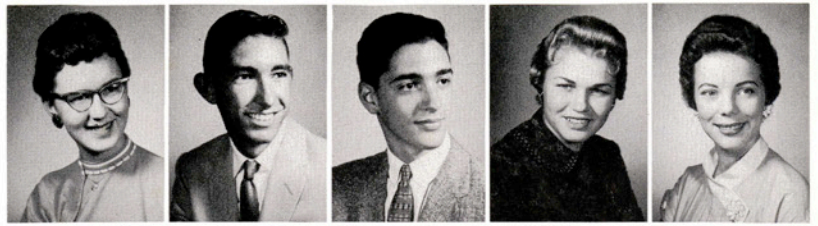

Jackie Rodriguez, *Kingsville*  
 Jesse Rodriguez, *Robstown*  
 Maria Rodriguez, *Kingsville*  
 Juanita Ruiz, *Kingsville*  
 Robert Rundberg, *Pasadena*



Jim Rupp, *Falfurrias*  
 Tommy Russell, *Kingsville*  
 Rosa Saenz, *Santa Elena*  
 Sylvia Saenz, *Falfurrias*



Tommie Salazar  
*Robstown*  
 Lauro Saldana  
*Mercedes*  
 Robert Sale  
*Corpus Christi*



# FRESHMEN

Shirley Salge  
*Skidmore*



Kenneth Sanderfer <i>Sinton</i>	Jose Sarmiento <i>Matamoros</i>	Bonnie Schnitz <i>San Antonio</i>	Roxene Schweers <i>Hondo</i>	Judy Scoggins <i>San Antonio</i>	Don Seale <i>Karnes City</i>	Claude Sessions <i>Runge</i>	Carolyn Shelton <i>Alice</i>
Otto Siegmond <i>Orange Grove</i>	Mary Ann Sills <i>San Antonio</i>	Daniel Silva <i>Eagle Pass</i>	Charles Simnocher <i>Robstown</i>	Clarence Simons <i>Aqua Dulce</i>	Nancy Sizemore <i>Alice</i>	Carol Smith <i>Corpus Christi</i>	Harold Smith <i>Premont</i>

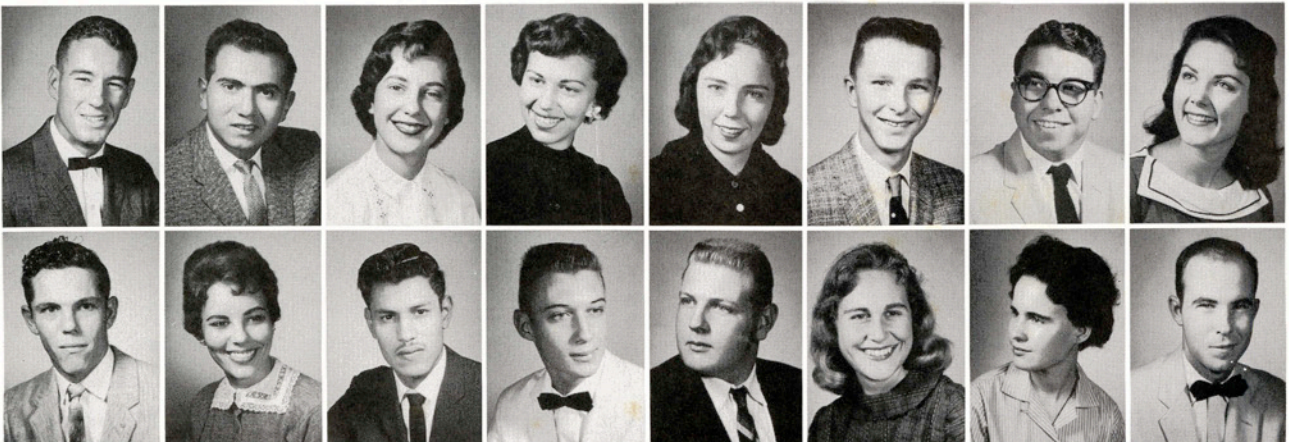



Jimmy Smith  
*Corpus Christi*

Larry Smith  
*Edinburg*



Richard Smith  
*Odem*

Ronald Smith  
*Corpus Christi*

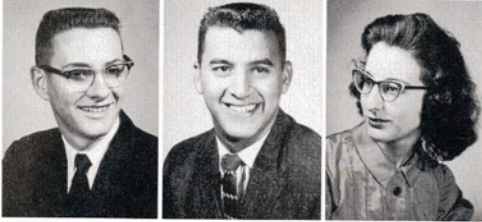

Sherridan Smith  
*New Braunfels*

Rudy Soliz  
*Beeville*

Colleen Sorrell  
*San Antonio*

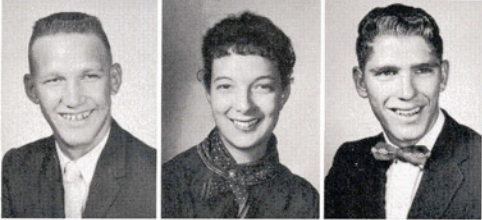

Bill Stephenson  
*Dilly*

Pat Stevens  
*Weslaco*

Charles Stewart  
*San Perlita*

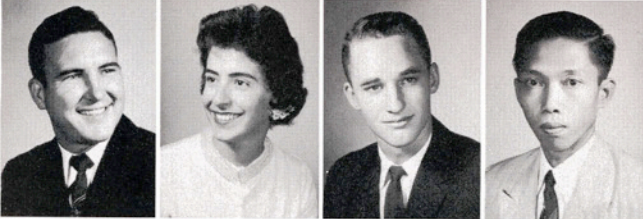

Bob Ed Stewart, *Raymondville*

Genoveva Suarez, *Premont*

Ronal Sullivan, *Robstown*

Sudradjat Suramihardja,  
*Bandjar, Indonesia*



Sharron Sutterfield, *Harlingen*

Kris Tanner, *Weslaco*

Kenneth Taylor, *Kingsville*

Margie Taylor, *Kingsville*



B. J. Thompson, *San Benito*

Fidencio Tijerina, *Robstown*

Jane Townes, *New Orleans, La.*

William Traney, *Robstown*

Claude Traylor, *Houston*



Endelia Trejo, *Kingsville*

Donald Tumberlinson, *San Benito*

Beverly Turner, *Corpus Christi*

Willie Utley, *Benavides*

George Clinton Vaughn,  
*Corpus Christi*



"Joan Eastmosea" preens for the audience during the Freshman Follies. Joan, alias Bobby Frasier, won this beauty contest over fellow-lovelies Ronnie Humphries, Russell Johnson, Al Hite, and Arnold English.

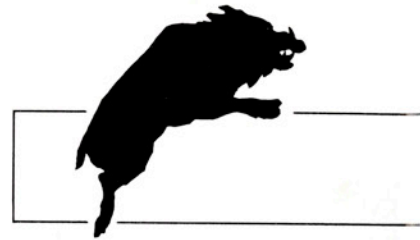

Joan Vaughn, *San Antonio*

Julio Vela, *Realitos*

Mario Vela, *Realitos*

Raymond Veselka, *Corpus Christi*

Reynold Veselka, *Robstown*



Robert Villarreal, *Kenedy*

Jerry Vogel, *San Antonio*

Johnny Von Dohlen, *Goliad*

Willie Vrana, *Jourdanton*

Betty Walker, *Alice*



Anne Wallner, *Kingsville*

Don Ward, *Falfurrias*

Dickie Waters, *Harlingen*

Marie Watson, *Mercedes*



Bradley Weaver  
*Robstown*

Roxanna Weaver  
*Chapman Ranch*

Barry Welch  
*Delmita*



# FRESHMEN

Robert Wells  
*San Benito*



Nancy Wesley  
*Kingsville*

Richard Whatley  
*Odem*

Terry Whitmire  
*Corpus Christi*

Carroll Wilson  
*Jourdanton*

John Wilson  
*George West*

Laura Wilson  
*Kingsville*

Ray Whitten  
*Dinero*

Stanley Woelfel  
*Kingsville*

Beverly Wright  
*Alice*

Woody Wright  
*Rio Hondo*

Fred Wuensche  
*Premont*

Charlie Wynn  
*San Antonio*

Richard Yeager  
*Raymondville*

Charles York  
*Victoria*

Joe Younts  
*Banquete*

Roxanna Yzaguirre  
*Hebbronville*







..... **ADM**

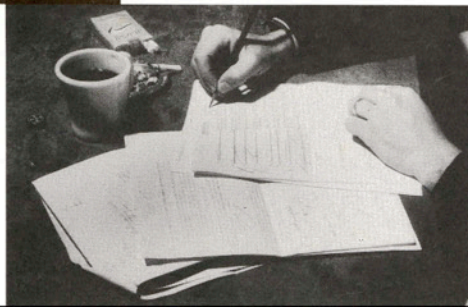

1958 - 1959



# ADMINISTRATION





JOHN F. LYNCH  
President  
Corpus Christi



O. E. VAN BERG  
Mercedes



J. LEWIS BOGGUS, SR.  
Harlingen



ROBERT C. ECKHARDT  
Secretary-Treasurer  
Kingsville



MRS. FRANK MORTON LEWIS  
Vice-President  
San Antonio

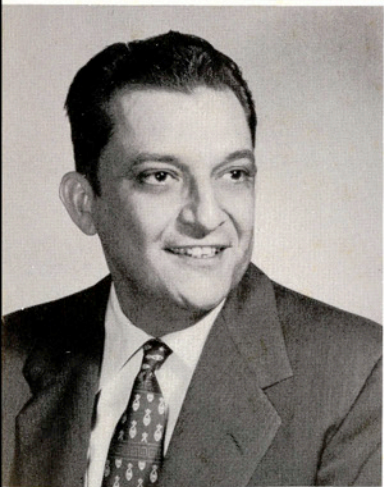

J. C. MARTIN, JR.  
Laredo

## BOARD OF DIRECTORS

HARVEY RENGER, M.D.  
Hallettsville

GARLAND M. LASATER  
Falfurrias



JOHN H. WIMBERLY  
Houston



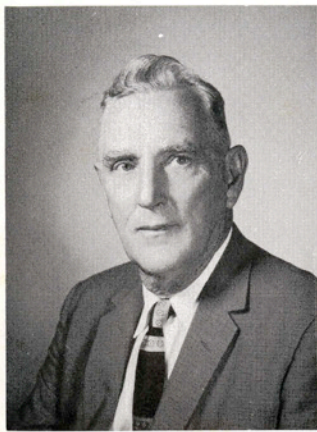

**R. J. COOK**  
B.S., M.S.  
Professor of Agriculture and  
Associate Director,  
Division of Agriculture



**FRANK H. DOTTERWEICH**  
B.E., Ph.D.  
Professor of Engineering  
and Director,  
Division of Engineering

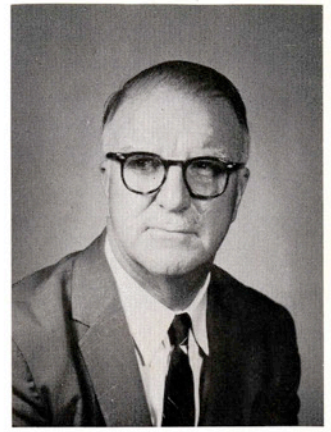

**J. W. HOWE**  
B.S., M.S., Ph.D.  
Professor of Agriculture  
and Director,  
Division of Agriculture



**J. R. MANNING**  
B.B.A., M.A., Ph.D.  
Professor of Business Administration  
and Director,  
Division of Business Administration

**DIVISION  
DIRECTORS**

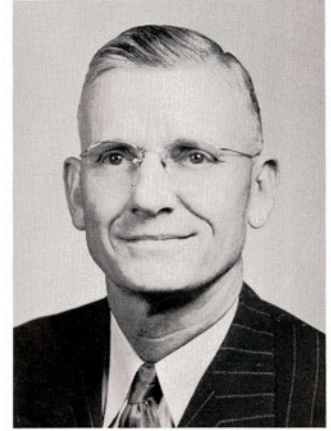

**W. A. RASCO**  
B.A., M.A., M.S.  
Professor of Education  
and Director, Division  
of Teacher Education

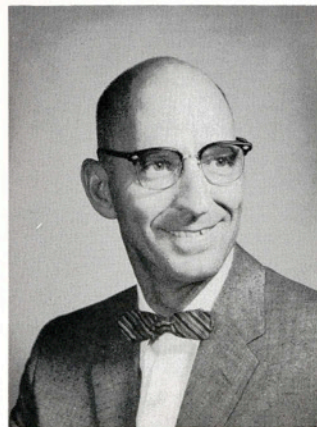

**ROBERT D. RHODE**  
B.A., M.A., Ph.D.  
Professor of English  
and Director,  
Division of Graduate Studies

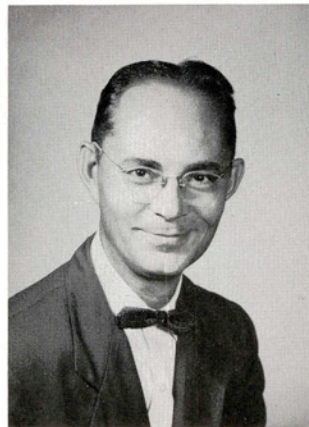

**S. BOYD STEWART**  
B.A., M.A., Ph.D.  
Professor of English  
and Director,  
Division of Arts and Sciences



Fred Bangasser holds the masses at bay as Dr. Rhode plows his way through the registration crowd.



Counting Lantana ballots, Dr. Joe Brown calls out numbers while Bettie Stock and Dr. W. H. Leckie sweat it out.



**WREATHY AIKEN**  
B.S., Ph.D.  
Professor of Home Economics  
and Chairman, Department  
of Home Economics



**EDWIN R. BOGUSCH**  
B.A., M.A., Ph.D.  
Professor of Biology  
and Chairman, Department  
of Biology



**ELDON D. BRINLEY**  
B.S., B.A., M.A., Ed.D.  
Professor of Health and  
Physical Education and  
Chairman, Department of  
Health and Physical Education



**JOE E. BROWN**  
B.S., M.S., Ph.D.  
Professor of Economics and  
Chairman, Department of  
Economics, Geography,  
Sociology, and Psychology



**PAUL C. DAVIS**  
Lt. Col., U. S. Signal Corps,  
Professor of Military Science and  
Tactics, and Chairman,  
Department of Military  
Science and Tactics



**J. L. DORROH**  
B.A., M.A., Ph.D.  
Professor of Mathematics  
and Chairman, Department  
of Mathematics



**R. J. GALLOWAY**  
B.A., M.A., Ph.D.  
Professor of English and  
Chairman, Department  
of English

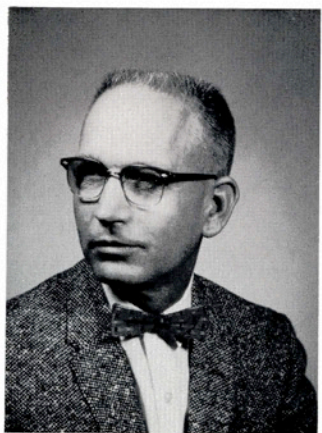

**FRED M. GARLAND**  
B.S., M.S., Ph.D.  
Professor of Chemistry  
and Chairman, Department  
of Chemistry

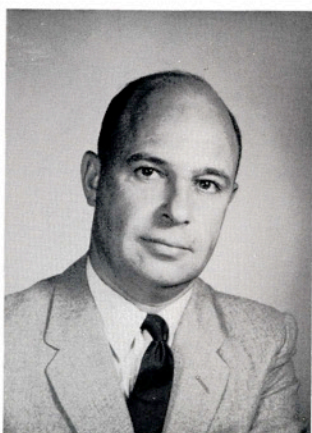

**JOHN W. GLOCK**  
B.A., M.A., Ed.D.  
Professor of Education  
and Chairman,  
Department of Education



**A. F. GROSS**  
B.S., B.S. in Ed., M.A.  
Professor of Industrial Arts  
and Chairman,  
Department of Industrial Arts

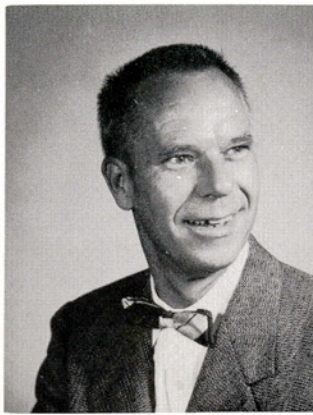

ALBERT E. JOHNSON  
B.A., M.A., Ph.D.  
Professor of Speech  
and Chairman, Department  
of Speech

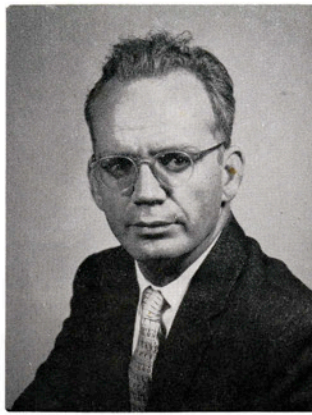

W. D. JOHNSON  
B.A., M.A., Ph.D.  
Professor of Foreign Languages  
and Chairman, Department  
of Foreign Languages



OLAN E. KRUSE  
B.S., M.A., Ph.D.  
Professor of Physics  
and Chairman,  
Department of Physics



WILLIAM H. LECKIE  
B.A., M.A., Ph.D.  
Professor of History  
and Chairman,  
Department of History

DEPARTMENT CHAIRMEN



JAMES H. McCROCKLIN  
B.A., M.A., Ph.D.  
Professor of Government  
and Chairman,  
Department of Government



C. V. MOONEY  
B.S. in N.G.E., M.E.  
Professor of Engineering and  
Chairman, Department of  
Chemical, Petroleum and  
Natural Gas Engineering



PRESTON STEDMAN  
B.A., M.M., Ph.D.  
Professor of Music  
and Chairman,  
Department of Fine Arts



F. B. WINES  
B.S., M.S.  
Assistant Professor of  
Agricultural Education and  
Acting Chairman, Department  
of Agricultural Education



Second childhood? No, just Dr. Al Johnson entering into the mad spirit of the Footlights Masquerade party while Mrs. Johnson, Miss Taylor, and Mr. and Mrs. Kennedy blow with him in sympathy.

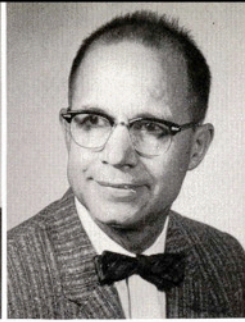

**ROBERT E. ANDERSON**  
B.S., M.S., Ph.D.  
Associate Professor  
of Mathematics

**DELMER ASHWORTH**  
B.A., B.J., M.A.  
Assistant Professor  
of Journalism and  
Director, College  
News Service

**BEN P. BAILEY**  
B.S., M.S., M.F.A.  
Professor of Art

**LEO L. BAILEY**  
B.S., M.A., Ph.D.  
Associate Professor  
of Agriculture

**CHARLES C. BAJZA**  
B.A., M.A., Ph.D.  
Professor of  
Geography

**BETH BAKER**  
B.A., M.A.  
Instructor in  
History



**D. C. BAKER**  
B.B.A., M.S.  
Assistant Professor  
of Business  
Administration

**HAYATI BALKANLI**  
B.S. in E.E.,  
M.S. in E.E.  
Assistant Professor  
of Engineering

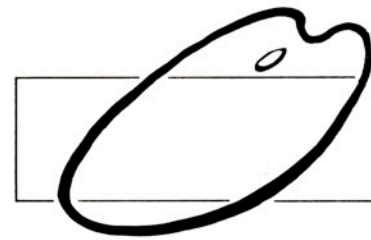

**RUTH E. BELL**  
B.A., M.A.  
Associate Professor  
of Economics

**FAYE BIBLE**  
B.S., M.A.,  
Associate Professor  
of Home Economics



**DORIS LEE BINNION**  
B.S.E.  
Instructor in  
Health and Physical  
Education

**VICTOR BLOECKER, JR.**  
B.A., M.A.  
Assistant Professor  
of Military Science  
and Tactics, Major,  
U. S. Army  
Signal Corps

**JAMES A. BRYANT**  
Sergeant First Class  
U. S. Army Signal  
Corps. Instructor in  
Military Science  
and Tactics

**S. V. BURKS**  
B.S., M.S.  
Professor of  
Agricultural  
Education



**LYLE C. BROWN**  
B.A., M.A.  
Assistant Professor  
of Government

**ROBERT E. BROWN**  
B.A., M.A.  
Instructor in  
Economics



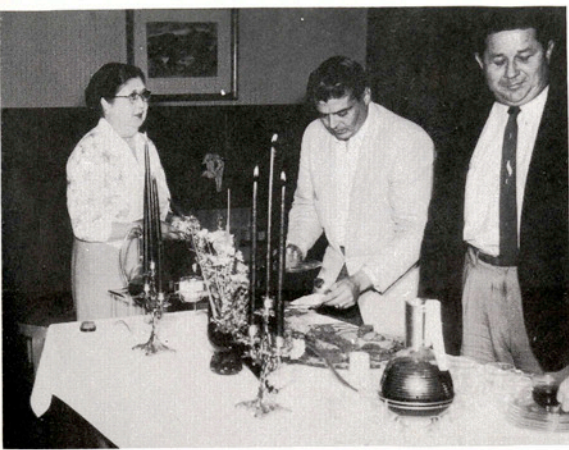

Mrs. Mizell serves coffee to James Johnson at English Club meeting, while Dr. McNeil waits his turn.

JAY A. BUXTON  
B.S., M.A., Ph.D.  
Assistant Professor  
of Biology

MAY CAMPBELL  
B.A., M.A.  
Assistant Professor  
of English

WILLIAM T. CARLEY  
B.S., M.S.  
Assistant Professor  
of Health and  
Physical Education  
and Head  
Basketball Coach

PAUL R. CHILEN  
B.S., M.S.  
Assistant Professor  
of Agriculture

JACK P. CLARK  
B.A., M.A., Ph.D.  
Associate Professor  
of Speech

GEORGE OTIS COALSON  
B.A., M.A., Ph.D.  
Associate Professor  
of History and  
Government

THOMAS C. COOK  
B.S.  
Instructor in  
Geography

STEWART E. COOPER  
B.A., M.A.  
Assistant Professor  
of Health and  
Physical Education



# FACULTY

EDITH COUSINS  
B.A., M.A.  
Associate Professor  
of Sociology

J. DeWITT DAVIS  
B.A., M.S., Ph.D.  
Professor of  
Education

J. L. DILLARD  
B.A., M.A., Ph.D.  
Associate Professor  
of English

CURTIS E. EKLUND  
B.A., M.A.  
Instructor in  
Biology

ALFREDO J. ESPINOSA  
B.S.  
Instructor in  
Engineering

ANN FAREK  
B.A., M.A.  
Instructor in  
Mathematics

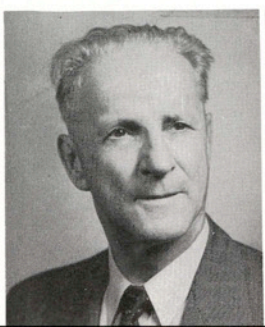



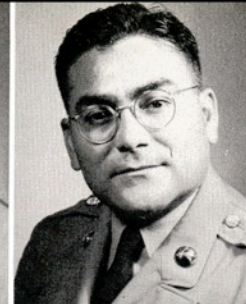

**LEWIS R. FISHER**  
B.A., M.Ed., Ed.D.  
Professor of Education

**ROBERT G. FLANNERY**  
B.A., M.A.  
Assistant Professor of Foreign Languages

**DENNIS B. FORD**  
B.B.A., M.B.A., Ph.D.  
Associate Professor of Business Administration

**BEN FREASIER**  
B.S., M.S., Ph.D.  
Associate Professor of Chemistry

**GILBERTO GAMEZ**  
Sergeant First Class,  
U. S. Army Signal Corps. Instructor in Military Science and Tactics

**DOROTHY GASTON**  
B.A., M.A.  
Assistant Professor of Business Administration



**GENARO GONZALEZ**  
B.A., M.A.  
Instructor in Mathematics

**CLYDE M. GRANT**  
B.A., M.A., Ph.D.  
Associate Professor of English

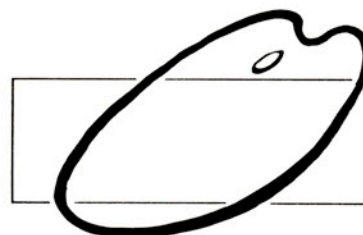

**WALTER GROSS**  
B.A., M.B.A.  
Assistant Professor of Business Administration

**JOHN S. GROWDON**  
B.S., M.S.  
Assistant Professor of Mathematics



**ERT J. GUM**  
B.A., M.A.  
Instructor in History and Government

**ROGER A. HAUSTEIN**  
B.S.M., B.M., M.A.  
Assistant Professor of Music

**PHILLIP D. HISEY**  
B.M., B.M.E., M.M.E.  
Instructor in Music

**WILLIAM ROBERT HOOD**  
B.S., M.S.  
Assistant Professor of Psychology



**JOHNNIE MAE HAUN**  
B.S., M.S.  
Assistant Professor of Education

**EVELYN F. HERRINGTON**  
B.S., M.S.  
Assistant Professor of Education





Dr. McCrocklin addresses APO members and their dates at a banquet held at Cheatham's. Dr. and Mrs. Jernigan and Kaki Martin are among the listeners.

KATHERINE S. KANTZ  
B.A., M.A.  
Instructor in English



JOHN T. KASPER  
B.S.  
Instructor in Engineering

JAMES K. KENNEDY  
B.A., M.A.  
Instructor in Speech



JOHN WALTER KINCAID  
B.A., M.M.E.  
Director of Band and Assistant Professor of Music

ROBERT E. KIRBY  
B.S., M.A.  
Instructor in Chemistry



EMERSON KORGES  
B.S., M.S., M.E.  
Professor of Electrical Engineering and Campus Plant Consultant

JOE BILL LEE  
B.A., M.L.S.  
Assistant Librarian



JACK H. LITTLE  
B.S.  
Instructor in Health and Physical Education and Assistant Coach

# FACULTY

R. F. McEOWEN  
B.S., M.S.  
Assistant Professor of Industrial Arts

DONALD E. McMAHEL  
B.M., M.M.  
Instructor of Music

ROY G. McMULLEN  
B.S., M.S.  
Instructor in Physics

M. B. McMURRY  
B.S.  
Instructor in Engineering

NORMAN L. McNEIL  
B.A., M.A., Ph.D.  
Associate Professor of English

LAWRENCE McQUERREY  
B.A., M.A., Ph.D.  
Associate Professor of Music

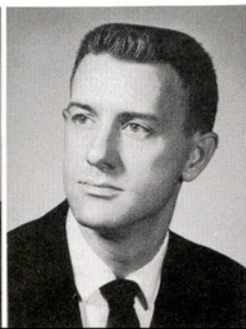



**OPHELIA MANNING**  
B.S., M.S.  
Assistant Professor  
of Home Economics



**D. A. MAYHEW**  
B.A., M.A.  
Assistant Professor  
of History and  
Government

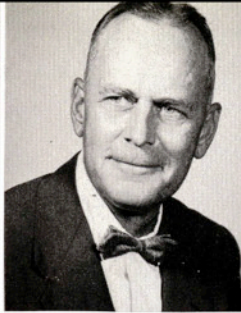

**LESLIE L. MELBERN**  
B.B.A., M.A.  
Associate Professor  
of Business  
Administration



**E. H. MILLER**  
B.S. in M.E., B.S. in  
E.E., M.S. in M.E.  
Assistant Professor of  
Engineering



**MELVIN MILLER**  
B.A., M.A.  
Instructor in  
History



**LAURYN MIZELL**  
B.A., M.A.  
Instructor in  
English



**NORMAN C. MOHN**  
B.S., M.A., Ph.D.  
Associate Professor  
of Education



**LOUIS C. MOLONEY**  
B.S., B.S. in L.S.  
Assistant Librarian

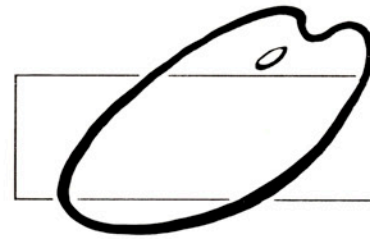

**NED C. MORRIS**  
B.A.  
Acting Librarian



**MARVIN W. MOUNCE**  
B.S.  
Assistant Librarian



**CLINTON E. MURPHY**  
B.S. in N.G.E.,  
M.S.  
Assistant Professor  
of Engineering



**LOUIS R. NADELL**  
Sergeant First Class,  
U. S. Army Signal  
Corps, Instructor in  
Military Science  
and Tactics

**J. K. NORTHWAY**  
D.V.M.  
Adjunct Professor  
and Consultant in  
Animal Husbandry

**JAMES E. NUNNALLY**  
B.S., M.A.  
Assistant Professor  
of Physics



**JAMES W. NEATHERLIN**  
B.A., M.A.  
Instructor in  
English



**DAVID NEHER**  
B.S., M.S.  
Assistant Professor  
of Agriculture





Mrs. Davis and Mrs. Poteet serve Dr. and Mrs. Clark and the Jernigans at the President's Reception.

**ELIZABETH ANN OLIPHANT**  
B.A., M.A.  
Assistant Professor of Mathematics

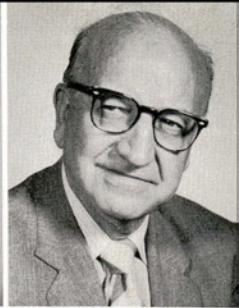

**PETER A. ORTIZ**  
B.A., M.A., Ph.D.  
Assistant Professor of Foreign Languages

**BURKE A. PARSONS**  
B.S., M.B.A., Ph.D.  
Assistant Professor of Business Administration

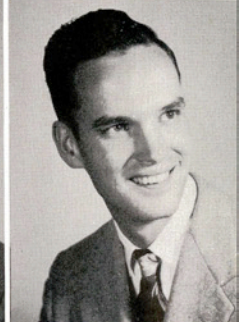

**J. TALMAR PEACOCK**  
B.S., M.S.  
Instructor in Biology

**R. D. PERRY**  
B.S., M.A., Ph.D.  
Professor of Mathematics



**NORMAN NEEL PROCTOR**  
B.A., M.A.  
Instructor in Economics

**JOHN C. RAYBURN**  
B.A., M.A., Ph.D.  
Associate Professor of History and Government

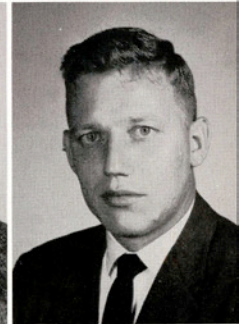

**ROBERT H. REIFSCHNEIDER**  
B.S., M.Ed., D.Ed.  
Assistant Professor of Education

# FACULTY

**J. A. RICKARD**  
B.A., M.A., Ph.D.  
Professor of History and Government

**CHARLES R. ROBERSON**  
B.S., M.S.  
Instructor in Chemistry

**C. J. ROBERTS**  
B.S., M.Ed., B.D.  
Instructor in Charge of Methodist Bible Chair

**NAN ROBERTS**  
B.A., M.A.  
Assistant Professor of Health and Physical Education

**JAMES ROBINSON**  
B.S., M.S., Ph.D.  
Professor of Physics

**E. V. RUHNKE**  
B.S., M.A., Ph.D.  
Associate Professor of Chemistry

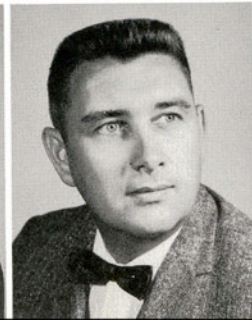



**RALPH C. RUSSELL**  
B.B.A., M.B.A.  
Professor of Business Administration

**HARRY B. SANDERS**  
B.S., M.A.  
Assistant Professor of English



**D. J. STINEBAUGH**  
B.S., M.S., Ph.D.  
Assistant Professor of Education

**MARK A. STUPP**  
B.M., M.M.  
Associate Professor of Music



**THOMAS SCHLOTTERBACK**  
B.F.A., M.F.A.  
Instructor in Art

**HILDEGARD SCHMAALENBECK**  
B.A., M.A., Ph.D.  
Associate Professor of English



**CARLOS E. SCHOETTLE**  
B.Ed., M.S., Ph.D.  
Associate Professor of Agriculture

**SARA ANN SCHROEDER**  
B.F.A., M.F.A.  
Instructor in Art

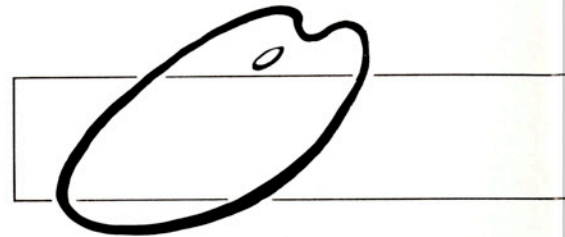

**ROY ALLEN SCHUSTER**  
B.S. in C.E.  
Assistant Professor of Engineering

**JACOB L. SEGREST**  
B.S.  
Instructor in Physics

**LOIS SHORT**  
B.A., B.S. in L.S., M.A.  
Assistant Librarian

**JOEL DAVIS SMITH**  
B.S., M.S.  
Instructor in Health and Physical Education and Assistant Coach

**BEN SOUTH**  
B.S., M.S.  
Associate Professor of Mathematics

**G. E. STEINKE**  
B.S., M.S.  
Instructor in Health and Physical Education, Director of Athletics, and Head Football Coach

**LOYLE STEWART**  
Master Sergeant, U. S. Army Signal Corps.  
Instructor in Military Science and Tactics

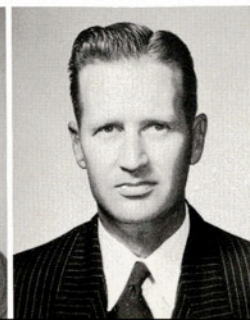
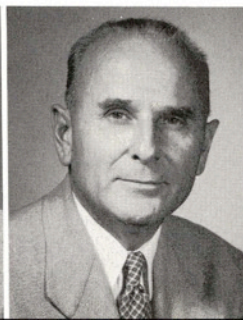
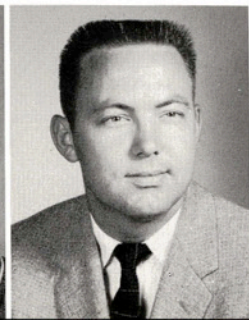



**DOROTHY TAYLOR**  
B.A., M.A., M.F.A.  
Assistant Professor  
of Speech

**DONNAL TIMMONS**  
B.A., B.D.  
Instructor in Charge  
of Baptist Bible Chair

**PAUL TREPTOW**  
B.S., M.S.  
Assistant Professor  
of Engineering



**MARCUS M. TRUITT**  
B.E. in C.E.,  
M.S. in C.E.  
Associate Professor  
of Engineering

**MARGARET VICKERS**  
B.S., M.Ed.  
Instructor in  
Education



**GEORGE E. VINSON**  
Sergeant, U. S.  
Army Signal Corps.  
Instructor in  
Military Science  
and Tactics

**KATHRYNE B. WHITELAW**  
B.B.A., M.B.A.  
Assistant Professor  
of Business  
Administration



**MINA WILLIAMS**  
B.A., M.A.  
Instructor in English

**BOBBY E. WILSON**  
B.S., M.S.  
Instructor in  
Biology



**HAROLD G. WOOD**  
Captain, U. S.  
Army Signal Corps.  
Assistant Professor  
of Military Science  
and Tactics

# FACULTY

**BOBBY RAY YORK**  
B.B.A.  
Instructor in Business  
Administration

**JACK A. YOUNGBLOOD**  
Captain, Infantry  
U. S. Army, Assistant  
Professor of Military  
Science and Tactics

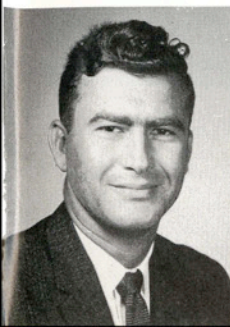

Dr. Brinley, Stewart Cooper, Dr. Mohn, and A. F. Gross do a take-off on women's bridge club get-togethers at the Faculty Wives' Christmas party.



**ESTELLE ANDERSON**  
Director of  
Cousins Hall



**AL BRIEGER, B.A.**  
Director, Student  
Union Building

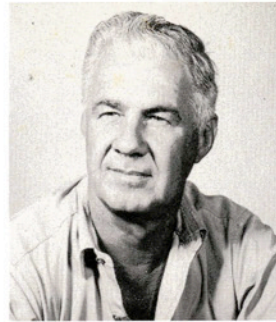

**C. W. BRODNAX**  
Farm  
Manager



**ALICE ANN COPELAND**  
Publications Secretary



**LUCILLE DELERY**  
Director of Student  
Health Service



**A. F. DOERFLER**  
Superintendent of  
Maintenance and Grounds



**HAROLD L. DANA**  
SP5, U. S. Army Signal  
Corps, and Assistant  
Sergeant Major, R.O.T.C.

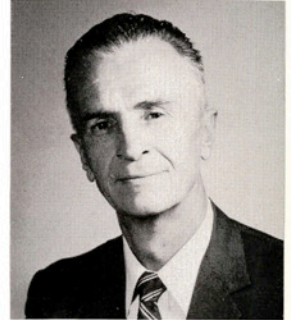

**ANTHONY A. GARDT**  
Property Custodian,  
R.O.T.C.



**CHRISTINE HARRIS**  
B.S., M.S.  
Director of Food  
Services



**JIMMIE INEZ HARVEY**  
Director of  
May Hall

**S T A F F**

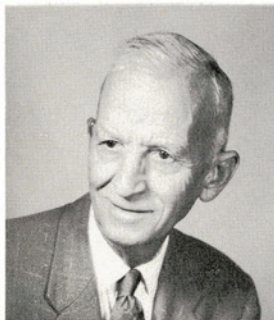

**C. A. HARWOOD**  
Manager of  
Bookstore



**NANNIE H. HOUSTON**  
Director of  
Seale Hall



**J. L. JENSON**  
Auditor



**SHIRLEY JONES**  
B.B.A.  
Secretary to the Dean



Al Brieger juggles suitcases as Charlie Bryan, Lorraine Olsen, Norma Reed, and Virginia Johnson look on, impatient to begin the journey to the Region 9 Student Union Convention in Lawton, Oklahoma.



LOLA KEENEY  
Director of  
Lewis Hall



NANCY LITTLE  
Director of  
Javelina Hall



DOROTHY E. MILLER  
Secretary to the  
President



HERMAN A. MURPHY  
SP5, U. S. Army Signal  
Corps, and Administrative  
Specialist, R.O.T.C.



HARRIETTE OWENS  
B.A.  
Assistant Registrar



ORA PARKER  
Director of  
Eckhardt Hall



MAUDE RAGSDALE  
Director of  
Baugh Hall



GEORGE M. SIMONS  
B.S.  
Purchasing Agent



ANN MERLENE WALKER  
R.N.  
Assistant College Nurse

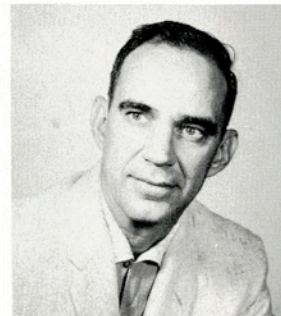

HENRY WALLNER  
Property  
Accountant



NORA V. WILKERSON  
R.N.  
College Nurse



MRS. JOE ZIMMER  
Director, Student  
Union Commons





DR. P. W.  
ROHRBAUGH  
B.A., M.S., Ph.D.  
Director of the  
Training Center



DR. R. F. LEYDEN  
B.S., M.S., Ph.D.  
Assistant Professor  
of Agriculture

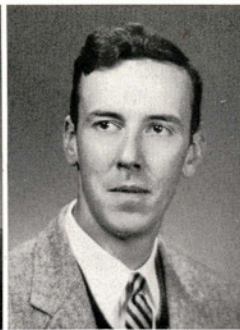

DR. H. A. THOMAS  
B.S., M.S., Ph.D.  
Assistant Professor  
of Agriculture



R. A. HENSZ  
B.S., M.S.  
Instructor in  
Agriculture

## A&I Citrus and Vegetable Training Center

... is located near Weslaco, in the lower Rio Grande Valley. Here, a laboratory has been developed for providing advanced training for students majoring in horticulture and special courses for persons interested in citrus and vegetable growing.



ETHEL R. JONES  
Secretary to the  
Director

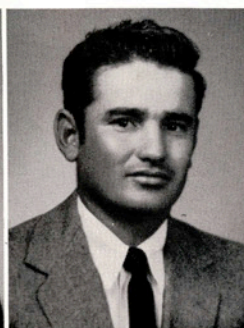

HUMBERTO  
GARZA  
Assistant Farm  
Foreman



GEORGE MADDEN  
Laboratory  
Technician



KATHERINE L.  
DAVIS  
Clerk

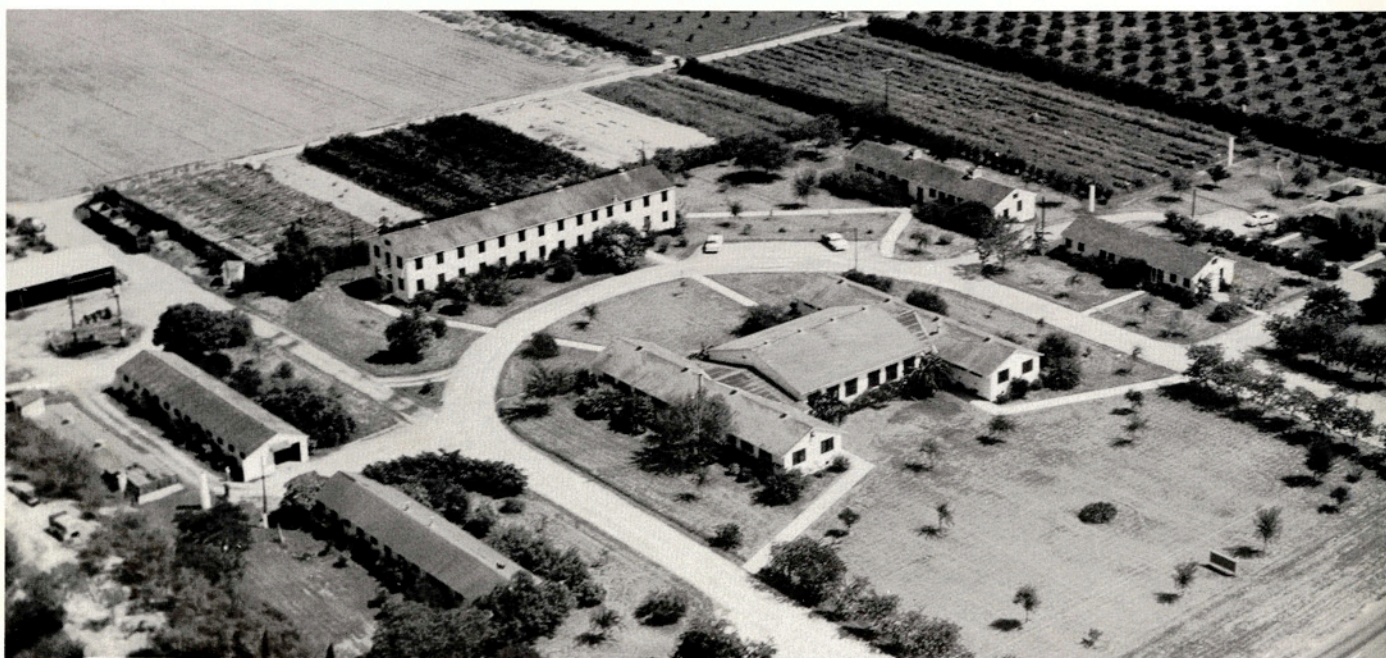

Aerial View of Part of A&I Citrus and Vegetable Training Center



Dr. Peter Ortiz' anecdote gets a laugh out of Dr. Robert Rhode and Dr. James McCrocklin during a coffee break in the Tejas Room.



Al Gross eyes Marcus Truitt at the Faculty Wives' Christmas Party. Mr. Truitt looks as if he's planning a devilishly hard test for his sweating future engineers.



## AT PLAY

Mrs. Ralph Russell makes a point during a conversation with Dr. and Mrs. S. Boyd Stewart, and Mr. Russell gets ready to give his opinion.

## FACULTY

Santa Jernigan takes orders for a full stocking from a starry-eyed youngster during the All-College Christmas celebration.



Colonel Paul Davis and Tom Cook wait their turns at the Footlights Buffet Supper, while Dr. and Mrs. George McCulley and Mrs. Carrie Lee Bishop help themselves to the dips.





*AS THE SUN SETS ON A&I, ANOTHER YEAR DRAWS TO A CLOSE . . .*









