

El Rancho

1960

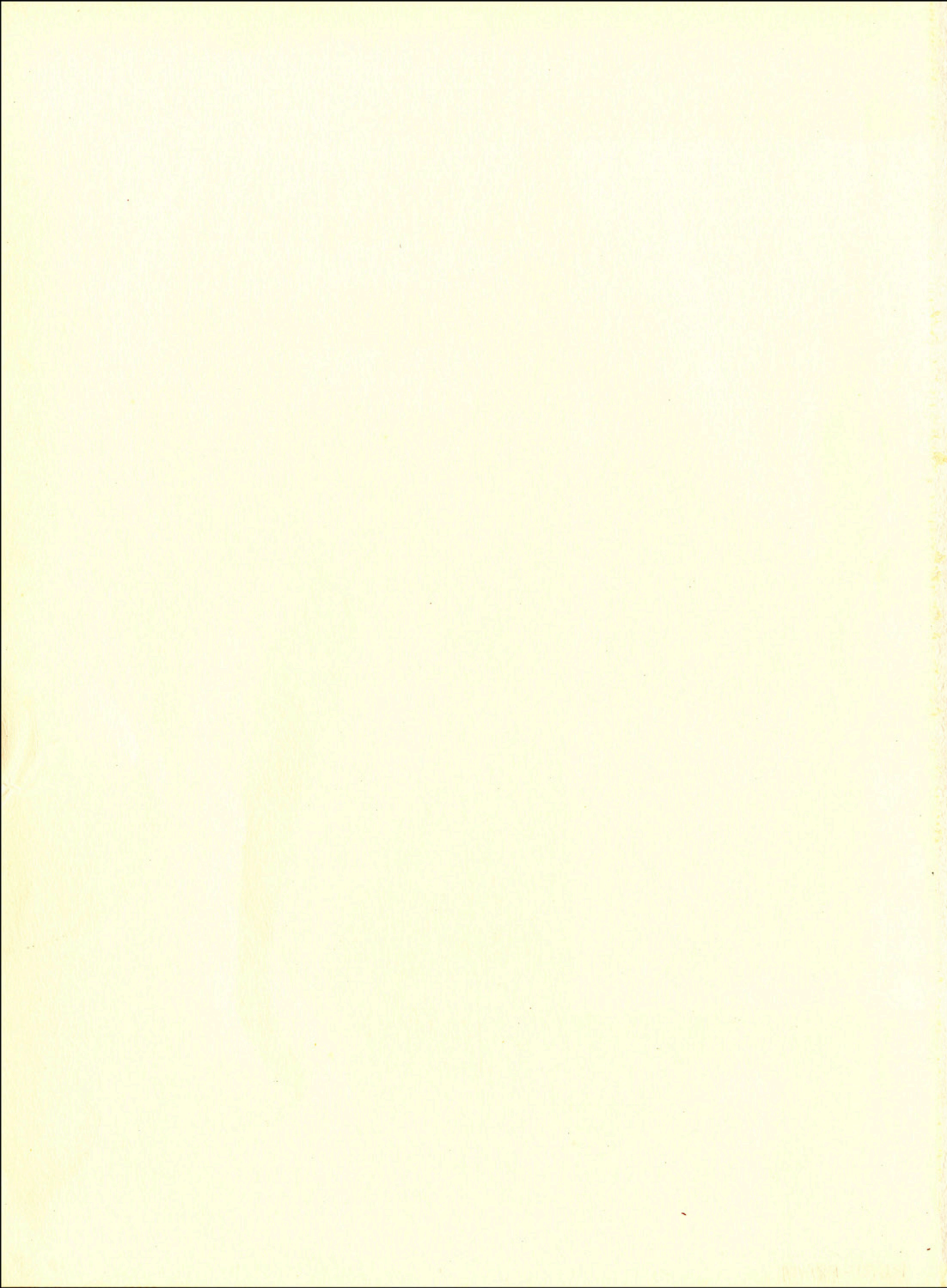





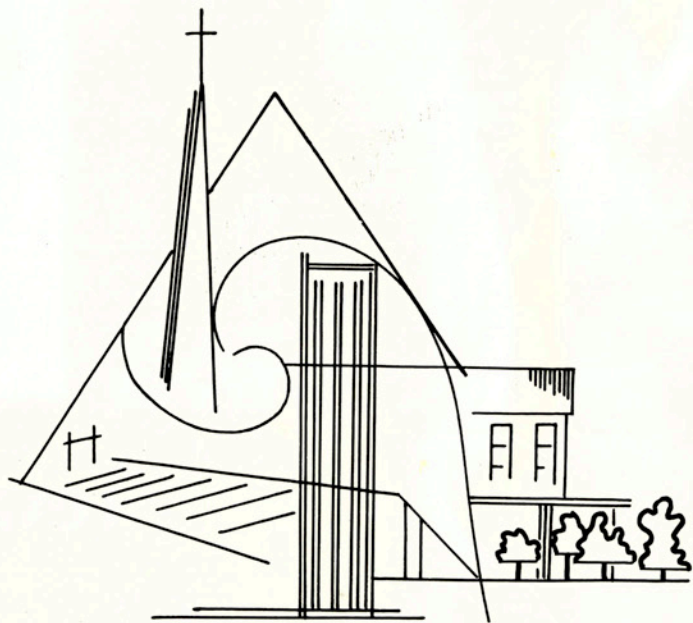

El Rancho

1960

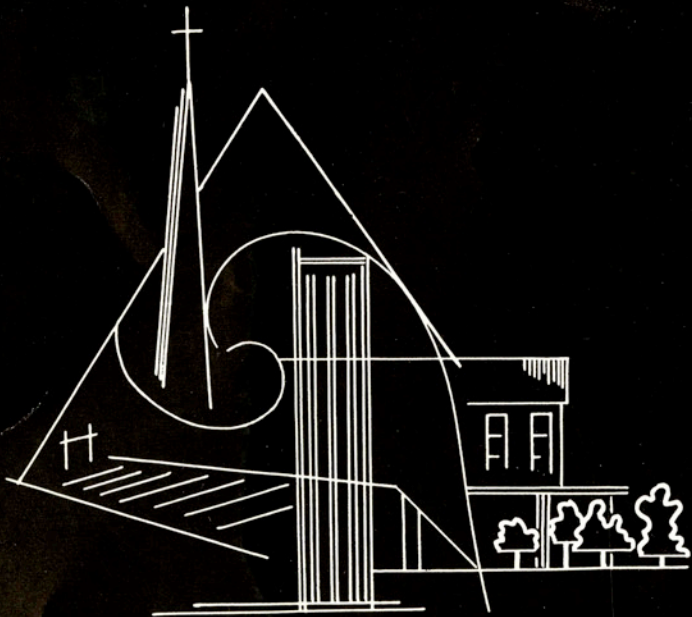

Texas College of

VOLUME XXXV



Arts and Industries

KINGSVILLE, TEXAS

Photographer
McEowen Studio

Lithographer
The Steck Co.

Table of



The Activities of
College Life....

Page 12

Planned By Our
Organizations....

Page 44

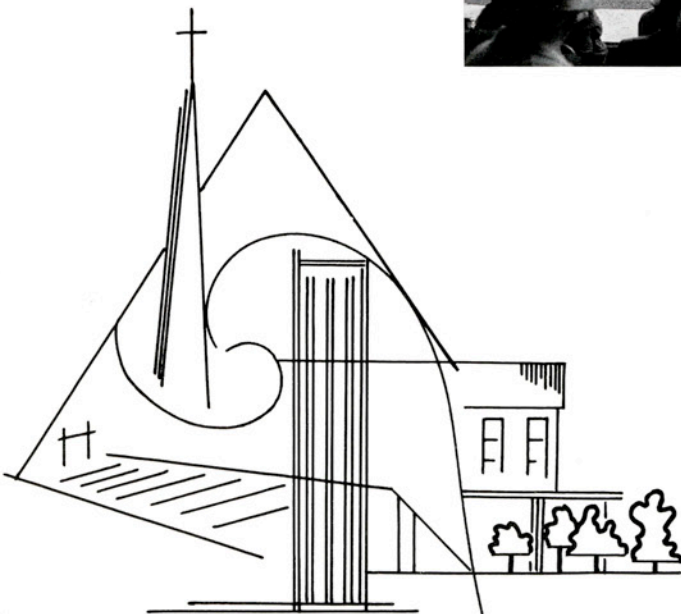

STAFF

Editor
DAVID PATRICK

Sponsor
DELMER ASHWORTH

Class and Lantana
Photographers
McEOWEN STUDIOS

Student Photographers
MORRIS WINKLE
BILL SHERMAN

Contents

Heightened By
School Spirit....

Page 132



And Participated
By Everyone....

Page 166

MEMBERS

Associate Editor
SUSIE DAVIS

Staff Assistants
Ila Kay Bumpers
Kaye Crabtree
Margie Hobrecht
Dave Seeley
Anne Wallner
Judy Whitener

Life at Texas A&I is the stimulating and exciting result of the interaction of many forces and of the activities of many persons and organizations. While education is the objective of college life, by no means all of the educational process takes place in the classroom. The staff of the 1960 El Rancho has labored long to bring you this lasting record of activities both in and out of the classroom during the year just ended. We hope that you will find the record a good one which will afford you many pleasant hours in the years ahead.



OLD ADMINISTRATION BUILDING

STUDENT UNION BUILDING





ECKHARDT AND LEWIS HALLS

JONES AUDITORIUM



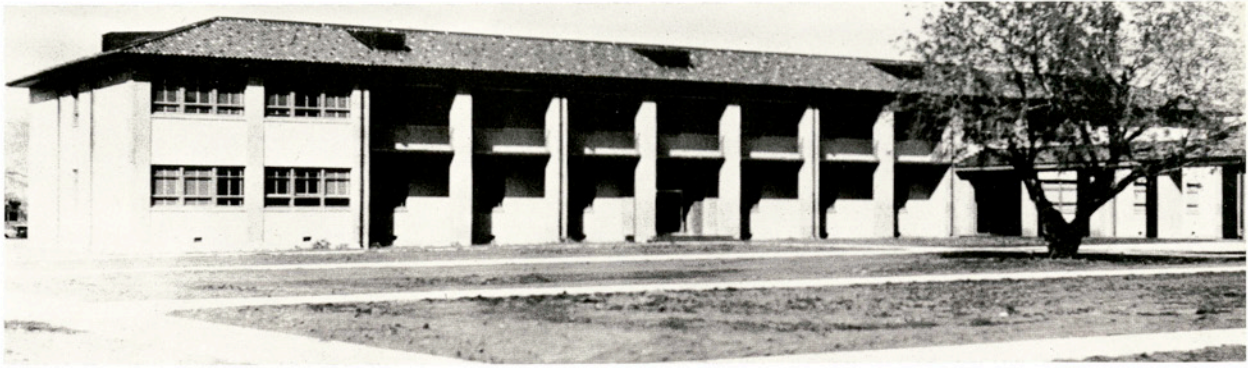

MUSIC BUILDING

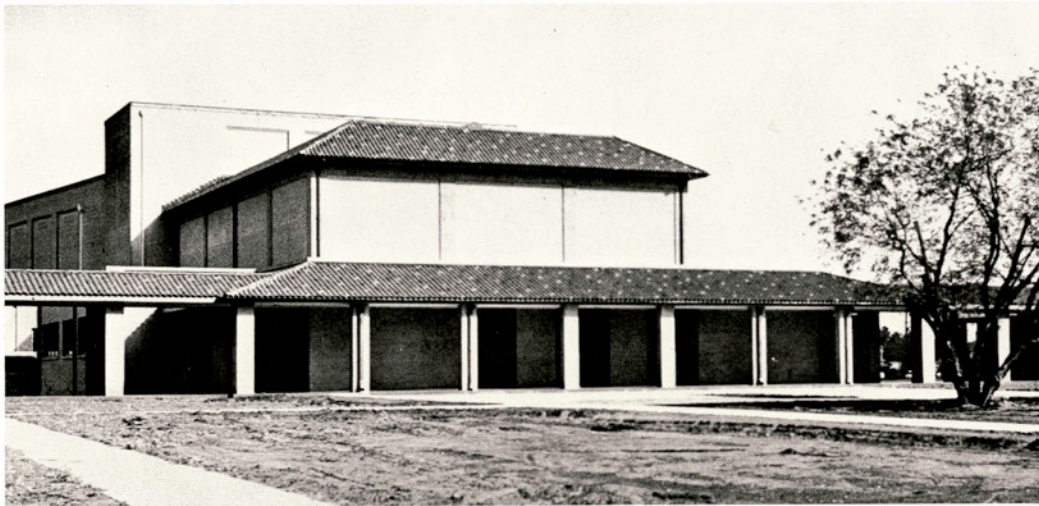

SPEECH
BUILDING

FRANK C. SMITH FINE ARTS CENTER

ART
BUILDING



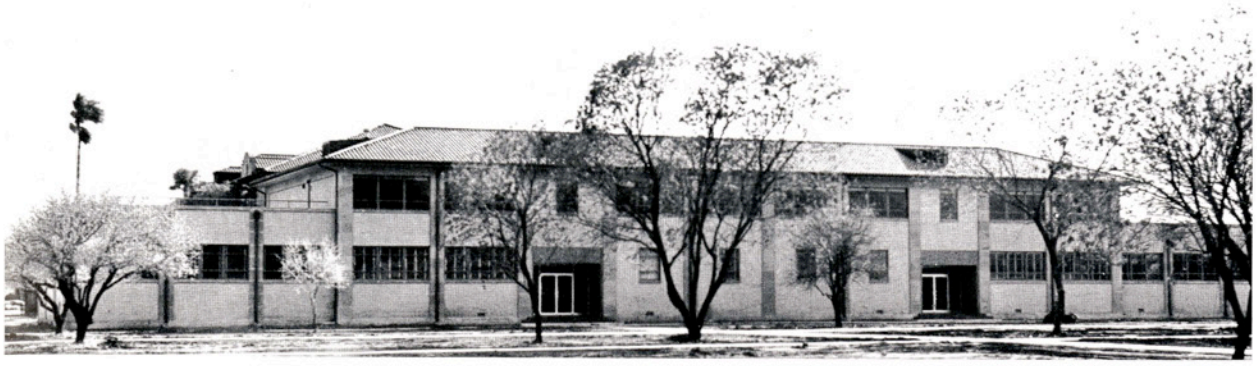

LON C. HILL PHYSICS HALL

ALFRED L. KLEBERG
ENGINEERING HALL



ROBERT J. KLEBERG JR.
AGRICULTURE
BUILDING

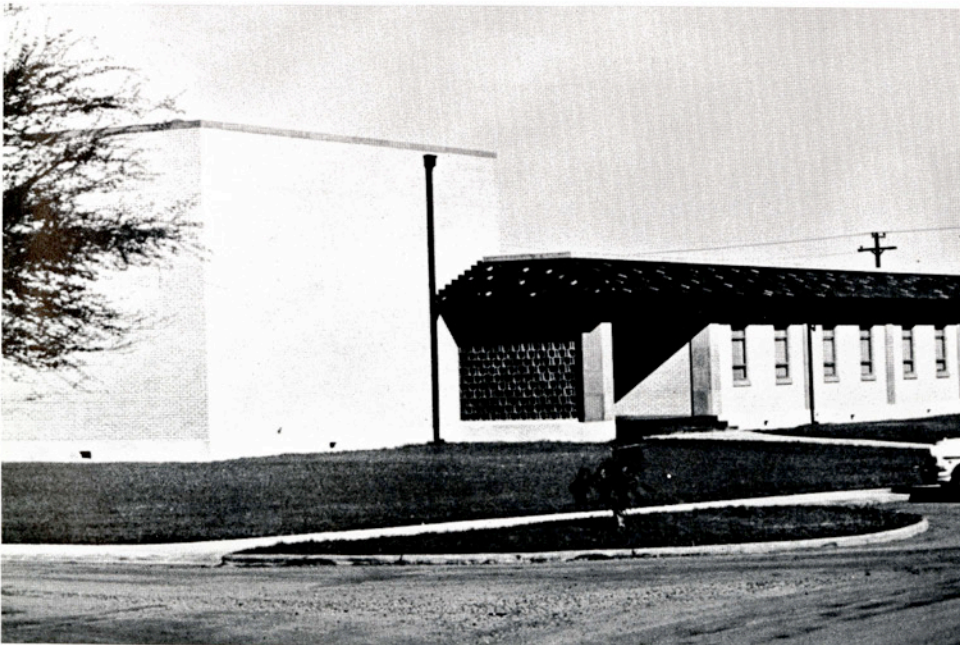



NIERMAN SCIENCE HALL

JAVELINA GYM





COUSINS HALL



SEALE HALL

LOFTIN HALL



BAUGH HALL

MAY HALL



THE ACTIVITIES OF CAMPUS LIFE....



Shirt-tail Parade. . .



Homecoming. . . Dad's Day. . . Lantana



Dick Watson and Dorris Burke are served by Vicki Eberle, Ginny Johnson, and Martha Sebern at the Cousins Hall Christmas party.

Alpha Sigma cheerleaders, Norris Crownover, Butch Walker, Ronnie Sullivan, and Jimmy Stewart show off their spindly legs at the Powder Puff Bowl.



Myrta Kay Liles is entranced by patter at the Inter-Sorority Presentation Ball.

Linda Nash steps through the heart and is introduced at the Home Economics Club's Engaged Girls' Tea.

Murray Myers is checked out by Harold Hees and Hank Wallner before he goes to pay his fees. Murray doesn't look nearly so happy as the fee fixers.





Dusty Smith and Coy Trapero read Elsie Robbins' fortune while Mary Mathews and Cynthia Bryan watch them work the ouija board.



The cheerleaders lead a chorus of the Fight Song at the Burning of the A & I.

Larry Smith and Louise Pringle are doing a very familiar task at registration—making up schedule cards.



Carolyn Prater and Arlene Luckett pin a Beta Gamma ribbon on an excited new pledge, Mary Glen Burch.



Butch Pressley, Roxy Weaver, Ronny Avery, De Ette Steinle, and Connie Miller take advantage of the first Dateless Dance to get acquainted.





The Dateless Dance was given a special touch during the Christmas season with this giant tree.



Jo Ann Murphy, Sara Sheley, B. J. Thompson, Sue MacCurdy, Betty Meredith, Frances Robinson, and Sue Kimmey play in rare South Texas snow.



Sharon White serves punch to Sue Ramey and Marquette Smith at a sorority tea.

Margie Hobrecht, Anne Wallner, Kaye Crabtree, and Dusty Smith decorate the ballroom for the annual Backwards Dance.



Norma Norris and Annette Moerbe escort Powder Puff King Curtis Shed from the football field.



An hilarious take-off on the A&I ROTC program at the Freshman Follies.





Some of the contestants at the Shirttail Parade pose before the crowd, while cheerleaders Ronnie Sullivan, Gordon Benham, and Kenneth Lewis try to decide which is the best dressed.



Don Waters, Janice Wardlow, Noel Duckworth, and Carole Mauck seem to be intently concentrating on a serious game of chess.



Jamie Davis looks as though he put up a good fight against Hillsdale.



The Queen's Shotguns perform intricate maneuvers and almost outshine the King's Rifles.

Janet Nance and Sonny Park romp and stomp to 'Jalisco' at one of the dateless dances.



Hoggie mascots in a public appearance.

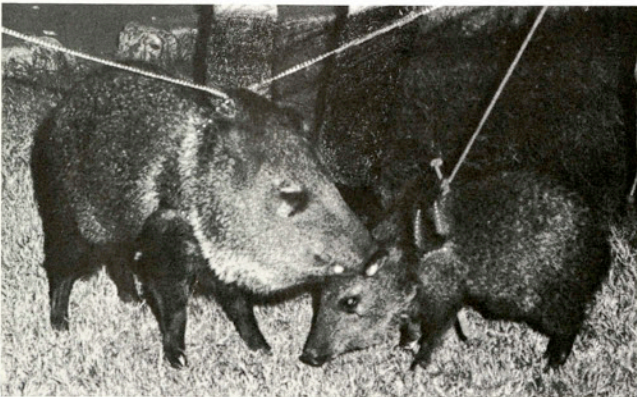



The Intersorority ball as seen from the balcony. Caught in the foreground are Arlene Luckett and Oscar Fogel.



Martha Bollinger, Kathy O'Brien, Penny Potter, and Roxy Weaver enjoy themselves after a barbecue dinner on Dad's Day.

Last year's Homecoming Queen Jean McKim Shaw presents Homecoming Queen Joan Westmoland with a bouquet of roses. Queen Joan's escort is Buzzy White.



Sally Scogin ponders on the difficult choice of a sorority.

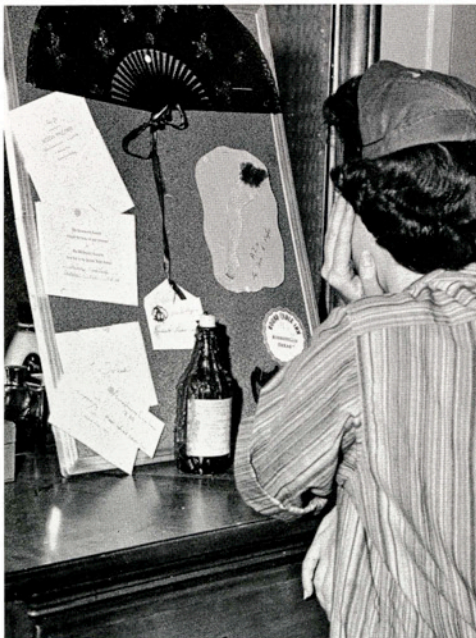

Ed Jones, Judy Whitener, Margie Hobrecht, Curtis Shed, Charles Bates, Mary Kaye Crabtree, Dixie Bridgers, and Rollin Smith play in the hay at the Aggie Christmas Dance.





Pat Schmitt and Doris Pickens battle for a rebound.



The King's Rifles appear in one of their many formations.

Bette Neeley, Terri Martinez, Pat Yeager, and Marie Norquest practice an Oriental number to be presented by the Madrigal Singers.



Dusty Smith, Larry Walters, and Coy Trapero prepare to fire the cannon after a Hoggie score.



Students are silhouetted against the Homecoming bonfire.





Johnny Johnson, Byron Russell, and Earl Morris pretend to study in the normal din of the Tejas Room.



Footballers Ken Kachtik, Earl Morris, John Beseda, and Curtis Shed watch TST sports columnist David Patrick "eat his words." The occasion is an erroneous prediction by the columnist of a Hoggie defeat.



Ross Lance presides over the polls at the Lantana elections. Students voting for their choices for Lantana Queen and Ladies check for their activity tickets and cast their ballots.

Honorary Cadet Captains Myrta Kay Liles and Kay Ashworth and Cadet Captain Arnold Ramirez watch as Cadet Colonel Larry Woodman commissions Sherry Dunten as Honorary Cadet Colonel.

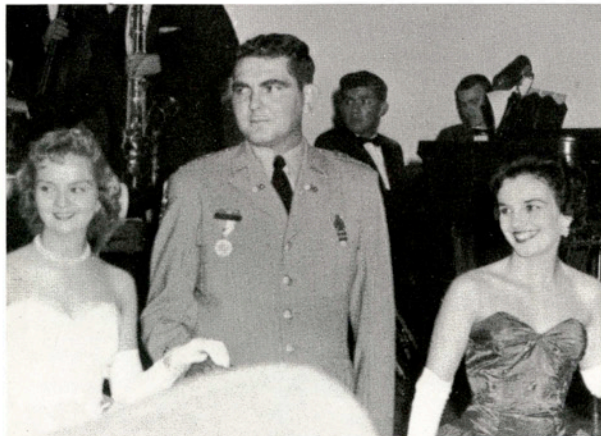

Cheerleader Ronnie Sullivan presents Susan Faulkner with a gift certificate from Ragland's at the Homecoming Bonfire. Susan's name was drawn from among several hundred entries.



A little pre-test cramming is indulged in by Doug Gray, Eddie LaMotte, and Sonny Park.

Margie Hobrecht, Press Club Sweetheart, crowns Myrta Kay Liles Miss Hotlips of 1960 at the Press Club-sponsored Backwards Dance. Emcee Dusty Smith and Myrta Kay's date, Byron Russell, watch approvingly.



And what will they think up next? Here, Vancine Gildersleeve, Pat Greif, and Jo Ann Murphy use mayonnaise for cleansing cream.



Gary Gadeke and Coleman Davenport watch Scooter Elliott plan out a winning hand of Solitaire.



Joan Westmoland frantically tries to explain something to Larry Erler and Ross Lance at a Student Council meeting; but they don't seem to understand or believe her.



HOLIDAY BOWL



The Hoggie football team arrives at the airport in St. Petersburg, Florida. On hand to greet them is the Queen of the Holiday Bowl and her court.



Many A&I fans traveled to Florida to cheer the Hoggies on to victory.

Pressley gets into the open and can't be touched by these three Lenior-Rhyne players as he scores the first touchdown of the game.



Lambert and Kachtik discuss decisions after winning the coin toss before the game.

Dick Watson, A&I's surprise of the day, races for the second touchdown of the day.



Barry Copenhaver tries going around end. Blocking for him are Butch Pressley and Harold King.



Look at that Hoggie defense! Franz, King, Copenhaver and Carpenter get in on a tackle.



Jubilant fans surround the players after the game.

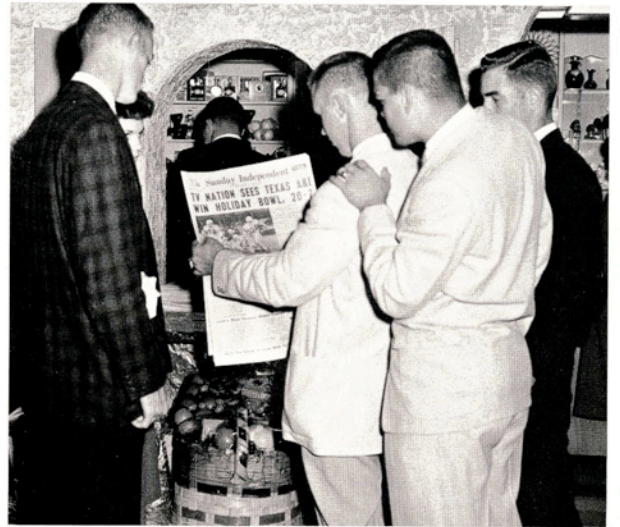

Jarrell Hayes, Earl Morris, and Ross Lance share a newspaper with Larry Eler to read about our victory.



Kenneth Kachtik, Gerald Lambert and Coach Gil Steinke pose with the traveling trophy which was presented to the A&I team until the outcome of next year's championship game.

Below is the A&I squad which made the trip to Florida and the Holiday Bowl.





Mercutio (Don Howell) is slain by Tybalt (Luther Schultz) while Benvolio (Norman Chandler) looks on in a scene from "Romeo and Juliet."



Romeo (Caymon Thompson) is stricken by the sight of Juliet (Barbara Petry) who he believes is dead.

ROMEO AND JULIET

Amanda (Barbara Biddison) tries her Southern charm on the gentleman caller, Jim (Manford Barber), while her son, Tom (Don Howell) looks on with pity toward Jim.



Laura (Linda Martin) escapes from reality by playing with her glass menagerie.



THE GLASS MENAGERIE



Mrs. Dearth (Kaye Franklin) looks on as Mr. Purdie (Gaymon Thompson) talks to Mrs. Purdie (Karen Gantt).



Lob (Joe Mendez) laughs at a prank that he has done but Mr. Purdie (Gaymon Thompson), Mr. Dearth (Don Howell) and Matey (Chuck Paul) do not think that it is so funny.

DEAR BRUTUS

CHILDREN'S PLAY

Hans (John Kuba) fights with his brother, Swarts (Don Howell) while the King of the Golden River (Barbara Cornelius) watches.



Pat Carson, Ron Greathouse, and Keith Kanipe practice for "Cosi fan Tutte."



Bette Neeley, Henry Weseman, Ron Greathouse, Pat Carson, and Virginia Vollmering sing in the practice of "Cosi fan Tutte."

OPERA WORK SHOP





Lantana Queen
JAMIE FALVELLA



Inspecting Coronation Gown.



On duty at Lewis switchboard.

QUEEN JAMIE

Relaxing in the Lewis reception room.



Perusing the 1958 El Rancho.



Lantana Lady
ROXY WEAVER



Lantana Lady
KAY ASHWORTH



Lantana Lady
JOAN WESTMOLAND



Lantana Lady
DELORES MAREK

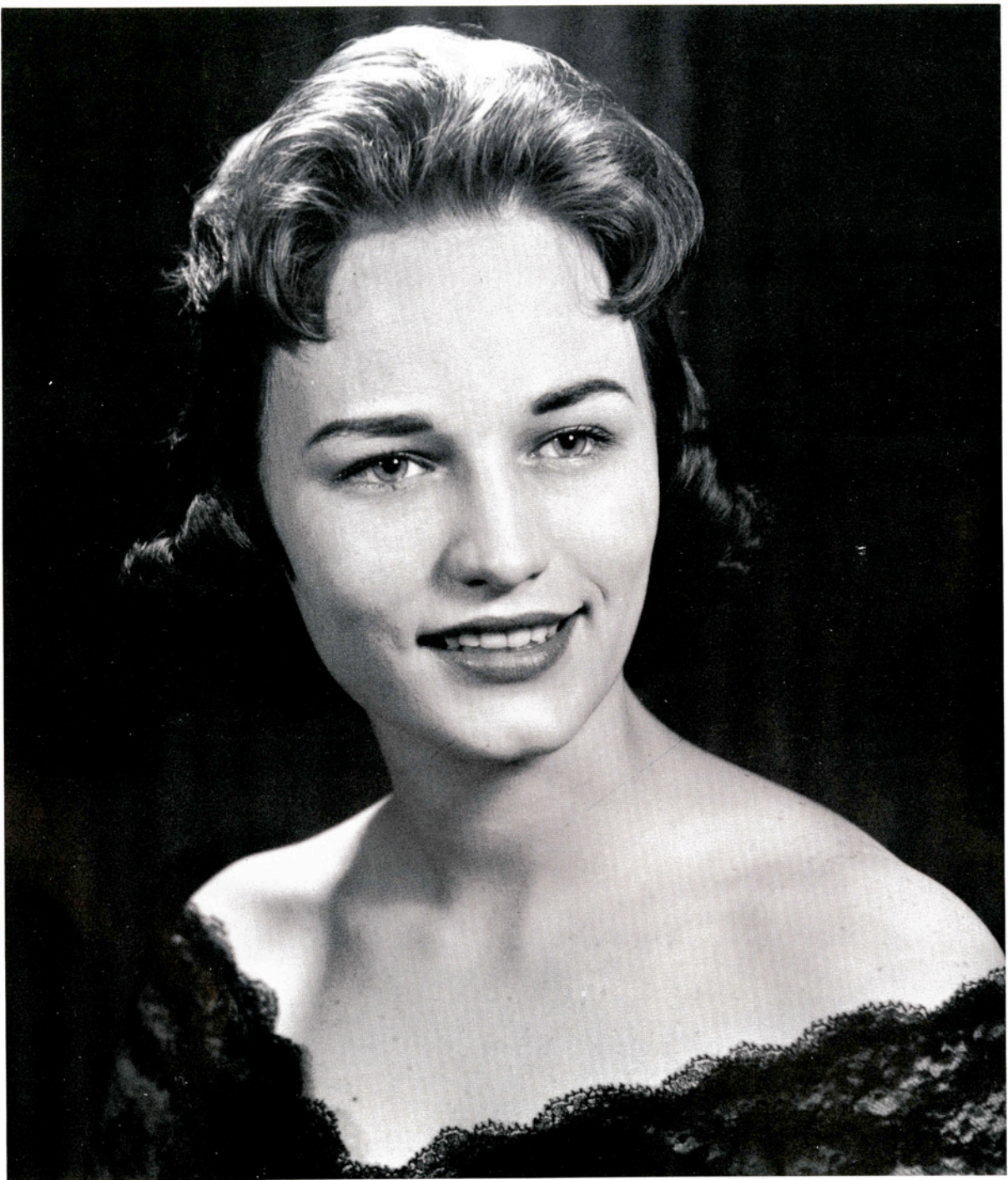

Lantana Lady
KATHY O'BRIEN



Lantana Lady
SHARON WHITE



Lantana Lady
GLENDA ORTOLON

Lady-in-Waiting
PAT SCHMITT



Lady-in-Waiting
VIRGINIA JOHNSON





LANTANA ACTIVITIES

Joan Westmoland sews sequins on her hat as Pat Schmitt makes sure that it is done correctly.

COUNTER-CLOCKWISE:

Sonny Park watches Barbara Scholz and Jane Caddell as they make roses to go on Lady Joan's float.

Bette Neeley and Jim Marcum, co-chairmen of the Lantana stage production committee, make plans for the use of the stage props.

Mary Jean Day holds a can of paint while Sam Smith paints a part of the stage props.

Working on the Press Club float are Bill Mortensen, Kay Powell, Judy Jacobs, Anne Wallner, and Jim Vernor. Dean Turner works on the adjoining APO float.



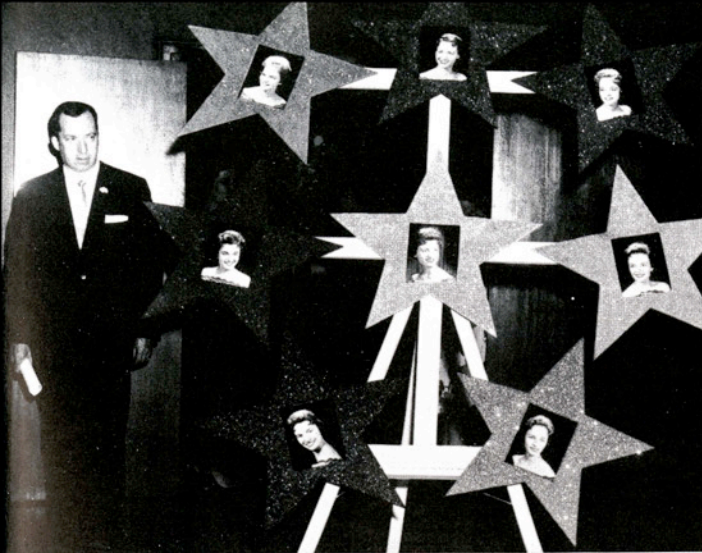

AND PREPARATIONS

Al Gross (above) general chairman of Lantana, looks at the pictures of the Royal Court which were displayed in the lobby of Jones Auditorium.

CLOCK-WISE:

Flying banners and a simulated crown decorate the front of the Student Union Building.

Al Brieger sets up a display of dolls which represents the ladies' dresses at the Queen's reception in the Student Union Building.

Duchess Lorraine Olsen, representing the Future Teachers' Club, rides in a real smooth convertible driven by Leroy Armstrong.

"Rhapsody in Blue" wins the first prize in the sign contest. This display was entered by Baugh Hall.

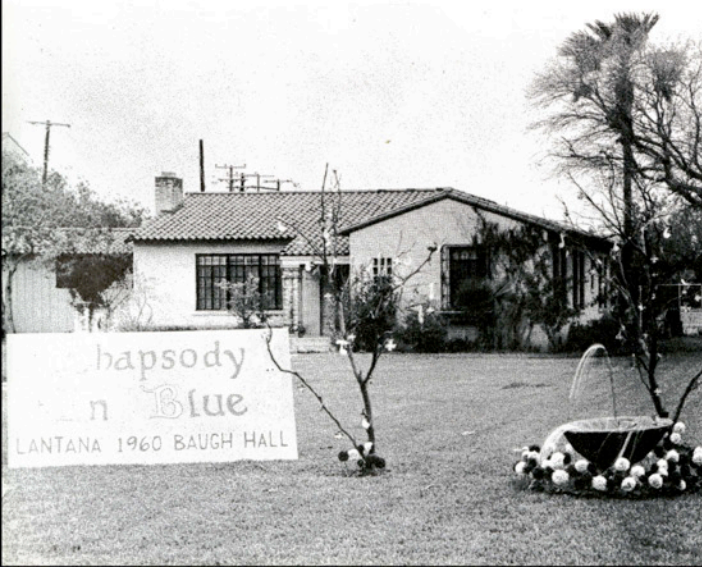



THE LANTANA BALL AND

Couples in the SUB Ballroom (above, right) enjoy dancing to the music of Ralph Galvan's Orchestra.

COUNTER-CLOCKWISE:

Arlean Whitenon and Glenn Taylor serve themselves at the refreshment table in the Corduroy Room.

Delores Marek gasps in surprise as she finds her feet dancing on someone else's formal. Laughing at her are Willene Wishert, Al Taylor, and Jim Watkins. Bobby Pyssen's date is Delores' victim.

For those who like faster music the Conference Room features the rhythms of the Lex Harp Trio. Johnny Marek and Nan Allen, Jimmy Stewart and Marianne Shirley, and Stan Carter and his date are among those who find this to their liking.

Dr. Poteet presents Eric Logsdon, representing Seale Hall, the second-place award in the campus decorations contest.





THE CORONATION PROGRAM

Pat Pollock performs an interpretive dance number (above, left) to Tip Vaughn's rendition of "Jezebel." This act was presented by Lady Joan Westmoland depicting the color red.

CLOCKWISE:

Representing purple and Lady Delores Marek, Mary Kaye Hellums and Bill Chiles dance a duet to pianist Jesse Farquhar's "Deep Purple."

Master of Ceremonies Fred Bangasser introduces the Lantana Court and the various acts of the Lantana Coronation program.

Janiene Speer, presented by Lady Roxanna Weaver and representing the color blue, sings the blues as she bemoans "The Man Who Got Away."

In the act representing the color green and Lady Glenda Ortolon, Sharon Bradley leads a ballet troupe in a dance number, "Waltz of the Flowers."



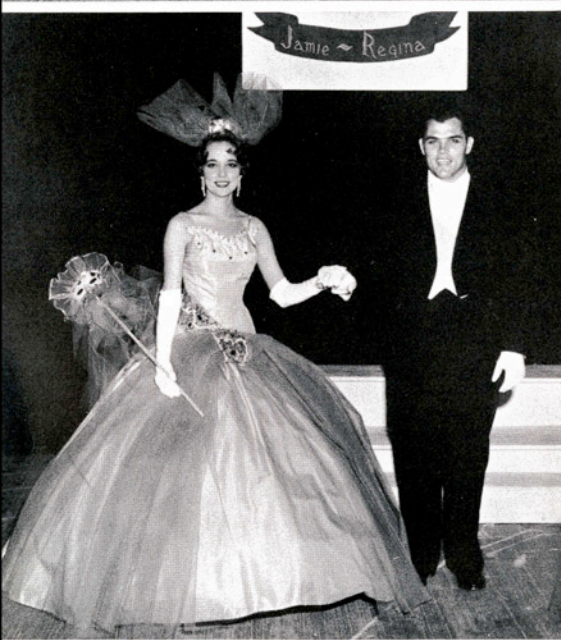

THE LANTANA

QUEEN JAMIE of the house of FALVELLA, (above) poses with her Royal Court, King LARRY ERLER, and Ladies-in-Waiting Pat Schmitt and Ginny Johnson.

COUNTER-CLOCKWISE:

LADY JOAN of the house of WESTMOLAND and her escort, Byron Russell, representing the color red in the spectrum.

LADY ROXY of the house of WEAVER and her escort, James Franz, representing the color blue in the spectrum.

LADY SHARON of the house of WHITE and her escort, Andy Robertson, representing the color indigo in the spectrum.

Ladies of the Lantana Court and their escorts watch as Queen Jamie Falvella recites her coronation vows prior to being crowned Queen of Lantana by King Larry Erler.





CORONATION

LADY GLENDA of the house of ORTLON (above) and her escort, Sonny Park, representing the color green in the color spectrum.

CLOCKWISE:

LADY DELORES of the house of MAREK and her escort, Monroe Jungman, representing the color violet in the spectrum.

LADY KATHY of the house of O'BRIEN and her escort, Wayne Adams, representing the color orange in the spectrum.

LADY KAY of the house of ASHWORTH and her escort, Robert Karkoska, representing the color yellow in the spectrum.

Queen Jamie Falvella, King Larry Erler, Ladies-in-Waiting Ginny Johnson and Pat Schmitt and Queen Regent Jean McKim Shaw, King Regent Bill Kell and Ladies-in-Waiting Farris Schmidt and Elaine Elliff watch the program being presented to the Queen.





Queen Jamie Falvella and her Ladies-in-Waiting, Pat Schmitt and Ginny Johnson, ride on the APO float which depicts the rainbow which leads from the A&I campus to a pot of gold. This float won first place.

THE LANTANA

Lady Sharon White smiles to the crowd from her float, a prism representing the color indigo in the royal spectrum. It was built by Kappa Sigma Nu.



Lady Roxy Weaver sits on her float built by the Sophomore Class. This float represents the blue in the royal spectrum.

Lady Kay Ashworth waves to the crowd from her float, a sunburst which represents yellow in the royal spectrum. It was built by the Press Club and won third place.

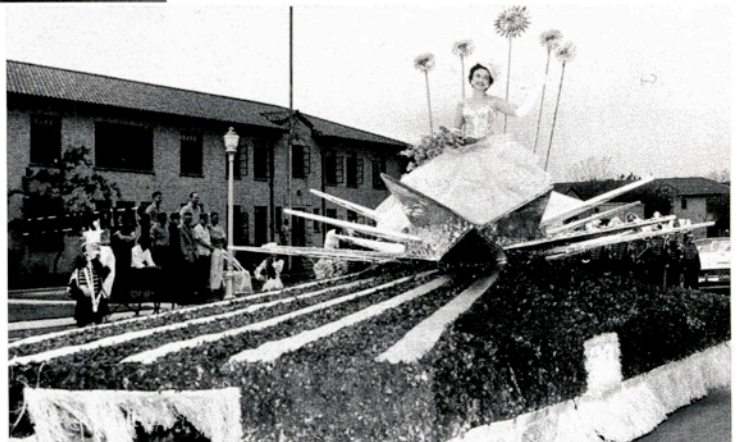

Lady Glenda Ortolon waves from beneath her umbrella of clover. This float was built by the Junior Class and represents the green in the royal spectrum.



PARADE



Lady Delores Marek sits in front of an artist's easel on her float, which represents the violet in the royal spectrum. This float was built by Alpha Tau Alpha.

Lady Joan Westmoland waves from her float of red roses which represents the red in the royal spectrum. This float was built by Tau Delta Chi and placed second.

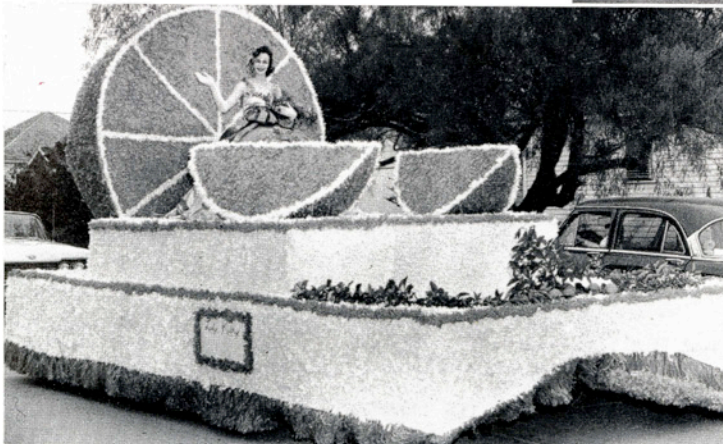

Lady Kathy O'Brien sits amid orange slices on her float, which represents the orange in the royal spectrum. This float was built by the "T" Association.

PLANNED BY OUR ORGANIZATIONS

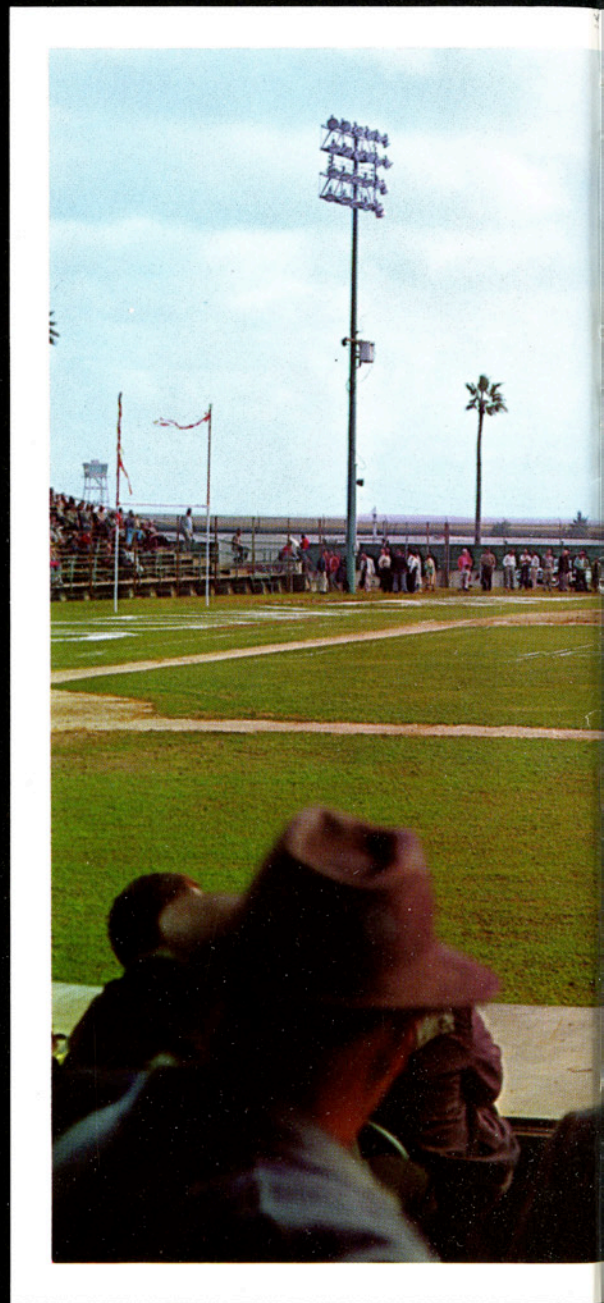

Social. . . Governmental. . .



Religious. . . Departmental. . . R O T C



Lou Ann Thompson, Reynold Veselka, Pat Schmitt, Jim Marcum, Dr. J. H. McCrocklin, Larry Erler, Rollin Smith, Dr. Jay Buxton, Debra Jarl, Ross Lance, Joan Westmoland, Norris Crownover.

STUDENT COUNCIL

Larry Erler congratulates Ross Lance on winning the election for Student Council Reporter.



The Student Council is the core of student government at A&I. The Council strives to handle problems arising among the student body and to keep the governmental machine well oiled. Officers are chosen in a hard-fought campus election each spring.

OFFICERS

President
LARRY ERLER
Vice-President
ROLLIN SMITH
Secretary-Treasurer
JOAN WESTMOLAND
Reporter
ROSS LANCE
Female Representative
PAT SCHMITT
Male Representative
JIM MARCUM
Sponsors
DR. J. H. McCROCKLIN
DR. JAY BUXTON

OFFICERS

President
BUZZY WHITE
Vice-President
RICHARD PEDEN
Secretary-Treasurer
BRIDGET RICHARDS
Parliamentarian
CARL YAWS
Reporter
FRED WUENSCHÉ
Sponsors
GEORGE VAUGHAN
CLINTON MURPHY

The Student Council Advisory Board is composed of one representative from each organization on the campus. Its function is to serve as a melting pot of ideas from these organizations to prepare them for presentation to the Student Council.

ADVISORY BOARD

FIRST ROW: George Vaughan, Peggy Martin, Ray Bacon, Doris Garner, Stanley Woelfel.
SECOND ROW: C. E. Murphy, Bridget Richards, Susie Lynch, Ernest Ed Ramirez, Bill Lemoine, Jessica Luckie.
THIRD ROW: Buzzy White, Carolyn Mitchell, Pat Yeager, Kay Ashworth, Thomas Walther, Dave Seely.
FOURTH ROW: Homer Ragle, Stan Carter, Jim Stewart, Richard Peden, George Dorsey, Raby J. Hamilton.





FIRST ROW: Mrs. Carrie L. Bishop, Elwin A. Peterson, Norma Thomas, Kathy Davenport.
SECOND ROW: Al Brieger, Virginia Johnson, Lorraine Olsen, Fred Bangasser.

GOVERNING BOARD

The Student Union Governing Board is a joint student-faculty group which provides recreational activities of both cultural and social interest for the students of A&I.

OFFICERS

President
KATHY DAVENPORT
Vice-President
FRED BANGASSER

Secretary-Treasurer
LORRAINE OLSEN

Sponsors
MRS. C. L. BISHOP
DR. E. H. POTEET
DR. NORMAN McNEIL
F. B. WINES
AL BRIEGER



Al Brieger directs as Joe Schafer, Norma Thomas, Fred Bangasser, Lorraine Olsen, Judy Zimmer and Elwin Petersen decorate the Student Union Building for the Christmas season.



FIRST ROW: Delores Marek, Sheri Lynn Poignee, Susie Lynch.
 SECOND ROW: Mrs. Carrie L. Bishop, Ann Malone, Carole Mauck, Jamie Falvella, Pat Schmitt.

ASSOCIATION OF WOMEN STUDENTS

Jim Franz and Vida Kay Freasier serve themselves at the Lasanga supper which was sponsored by the AWS.

OFFICERS

- President
 SHERI LYNN POIGNEE
- Vice-President
 LOU ANN THOMPSON
- Secretary
 DELÓRES MAREK
- Treasurer
 ANN MALONE

The Association of Women Students, a branch of the Intercollegiate Association of Women Students, was founded on the A&I campus in 1941. Its purpose is to develop cooperation, friendliness, and leadership among all the women students.





FIRST ROW: Delores Marek, Kaye Riebschlaeger, Susie Lynch, Kathy Broyles, Cynthia Ann Bryan.
 SECOND ROW: Gracie Cavazos, Nancy Ward, Janice Wardlow, Pat Yeager, Margie Wendland, Carolyn Mitchell, Elsie Robbins, Vicki Eberle, Gloria Callaway.

ECKHARDT HALL COUNCIL

Mary Margaret Fay, Kathy Broyles, Mrs. Ora Parker, and Marie Norquest admire the tea service presented to the Eckhardt Dorm residents by Robert C. Eckhardt.



The Eckhardt Dorm Council is an organization formed by the students to encourage harmonious living in the dormitory and to direct special activities which the dormitory residents undertake as a group.

OFFICERS

President
 SUSIE LYNCH
 Vice-President
 PAT YEAGER
 Secretary
 ELSIE ROBBINS
 Treasurer
 VICKI EBERLE
 Reporter
 KAYE RIEBSCHLAGER
 Sports Manager
 MARGIE WENDLAND
 Parliamentarian
 CAROLYN MITCHELL

OFFICERS

President
JAMIE FALVELLA
Vice-President
NORMA NORRIS
Secretary
GINANNA CROUCH
Treasurer
ANN MALONE
Reporter
ILA KAY BUMPERS
Parliamentarian
BARBARA GOLLADAY

Dormitory officers and representatives from the various wings make up this council. Their purpose is to foster good will and harmonious living among the dormitory residents.



Homer Ply, Ila Kay Bumpers, and Pat Buhler take a break while studying for finals in the Lewis Hall living room.

LEWIS HALL COUNCIL

FIRST ROW: Ann Malone, Norma Norris, Jamie Falvella, Ila Kay Bumpers, Kathy O'Brien.
SECOND ROW: Penny Potter, Joyce Duncan, Norma Thomas, Carolyn Prater, Joan Westmoland, Babs Golladay, Ginanna Crouch.





FIRST ROW: Gerald Johnson, Gordon Benham, John Whitt.
 SECOND ROW: Joe Dailey, Tommy Wendland, David Jennings.

BAUGH HALL COUNCIL



Ross Lance sings for the guests at the Baugh Hall open house. Accompanying him are Larry Walters, Stewart Williams, and Ken Hart.

The Baugh Hall Dorm Council is a representative group of Lila Baugh Dorm students, elected to aid residents in all possible ways and to foster harmonious living in the dormitory.

OFFICERS

President
 GORDON BENHAM
 Vice-President
 "DUSTY" SMITH
 Secretary
 GERALD JOHNSON
 Treasurer
 TOMMY WENDLAND

OFFICERS

President
JOE LADD
Vice-President
JIM VERNOR
Secretary-Treasurer
ARNOLD PATTON
Reporter
CHARLIE PARKER

The Cousins Hall Dorm Council strives to create a harmonious dorm life through the planning of varied social activities during the year.



This team, representing Cousins Hall, won the Intramural Football Championship.

COUSINS DORM COUNCIL

FIRST ROW: Arnold Patton, Charlie Parker, Norris Crownover.
SECOND ROW: J. L. Vernor, Joe Ladd.



OFFICERS

President
BUTCH WALKER
Vice-President
BILL ROBERTS
Secretary-Treasurer
DON SEALE
Reporter
FRED BANGASSER

Arlene Puckett, Carol Jones, Gary Patterson, Anne Burns, and Fred Bangasser join in singing Christmas carols at the May Hall Christmas Party.



The May Hall Council represents the men of the dormitory and administers the activities of May Hall.

MAY HALL COUNCIL

FIRST ROW: Don Seale, Butch Walker, William T. Roberts.
SECOND ROW: Herbert Haynes, Ron Baker, Wilbert Treybig, Gary Hobbs, Fred Bangasser.





FIRST ROW: Herbert Richmond, Macy DuBose, Jack Carpenter.
 SECOND ROW: Jack Fondren, Johnnie Bunk, LaVern Goetzel, John Robert Kampfhenkel.

SEALE HALL COUNCIL

OFFICERS

President
JACK FONDREN
 Vice-President
CHARLES ORSAK
 Secretary-Treasurer
JOHN KAMPFHENKEL

The Seale Hall Council has as its purpose the promotion of a better atmosphere within the dormitory. Its primary concern is the social welfare of residents, and, in line with this, it sponsors several social activities during the year.

Tommy Borchers looks as if he is having a good time studying for one of his engineering classes.

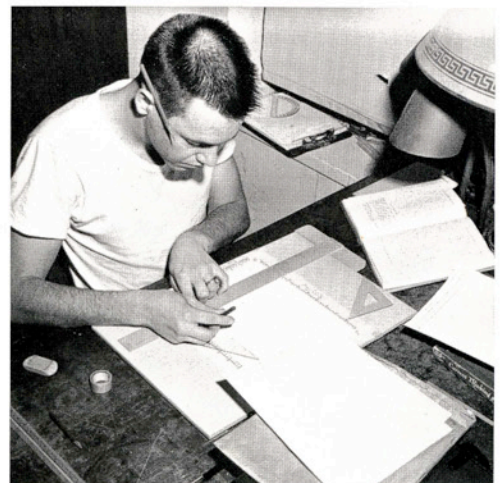



A CAPPELLA CHOIR

Herberto Benavides
 Fred Buri
 Patrick Carson
 Elaine Cohrs
 Eugene Conway
 Roberto Cruz
 Carol Daniels
 Victoria Eberle
 Jesse Farquhar
 Grace Fernandez
 Gerald Graver
 Diane Garza
 Ronald Greathouse
 Ripley Hauser
 Cancy Herrington
 Jerry Hitzman
 Jerry Hollon
 Sue Humes

Rudolto Ibarra
 Barbara Kanipe
 Keith Kanipe
 Ronald Killingsworth
 Barbara Kendrick
 Paul Larson
 Evelyn Lytle
 Terri Martinez
 Marie McCracken
 Pete McDaniel
 Teresa Moore
 Italo Morales
 Bette Neeley
 Sidney Neidhart
 Marie Norquest
 Kathleen O'Brien
 Peggy Pack
 Mary Parker

Elwin Petersen
 Martha Kay Philen
 Johanna Roberts
 Betsy Remmert
 Esther Rodriguez
 Charles Shamel
 Mary Frances Stevens
 Carolyn Thomaehlen
 Elizabeth Turcotte
 Louis Tutt
 Antonio Valdez
 Tip Vaughn
 Virginia Vollmering
 Henry Weseman
 Laura Wilson
 Patricia Yeager

Many hours of practice are necessary for the choir to perform for choir trips and different events.





FIRST ROW: Bette Neeley, Pat Yeager, Kris Tanner, Terri Martinez, Vickie Eberle, Marie Norquest.
 SECOND ROW: Dr. L. H. McQuerrey, Ronnie Killingsworth, Henry Weseman, Ron Greathouse, Charles Shamel, Pat Carson, Keith Kanipe.

MADRIGAL SINGERS

Charles Shamel, Ronnie Killingsworth, Ron Greathouse, and Keith Kanipe practice a quartet number while other members of the group watch.

The Madrigal Singers are a group of students who are selected by rigorous tryouts. The ensemble traditionally sings by candlelight and is well versed. It not only provides a portion of full-length programs but also presents separate concerts on request.





A & I CONCERT BAND

Director: JOHN W. KINCAID

FLUTES

Kay Riebschlager
Gloria Garcia

CLARINET

Barbara Burgess
Pat Greif
Paul Reid
Ann Malone
Robert Woody
Sandra Morgan
Gene Drabek
Joel Johnson
Thelma Garza
Tommie Salazar
Clifford Horn

OBOE

Richard Strange

BASSOON

Joe Alvarado

SAXOPHONES

DeEtte Steinle
Evalynn Hendrix
Severo Bustos
Ollie G. Burnett
Sandra Hughes
Rosendo Garcia

TRUMPETS

Domingo Carrillo
Carlos Cruz
Richard Jones
Calvin Koenig
Lorenzo Garcia
Nick Valdez

TROMBONES

Larry Smith
Paul Larson
Verne Ragle
Joe Boggan

PERCUSSION

Bonnie Davis
Joe Meyer
Rene Carrillo
Louise Pringle
Kenneth Fawcus

BARITONES

Phillip Finke
Stewart Williams
George Baker

TUBAS

Bill Gumm
Joe Johnson
Donald Kilgore
Rene Saenz
John Herreza

FRENCH HORNS

Luther Schultz
Virginia Panattoni
Mary Matthews

Dr. Preston Stedman directs a symphonic group on the stage of the Music Building Recital Hall.



CHAMBER SYMPHONY

STRING QUARTET

Dr. Preston Stedman,
Laura Wilson, Barbara
Kanipe, Gene Drabek.



WOODWIND QUINTET

Kay Riebschlager, Richard
Strange, Virginia Pan-
attoni, Michael Griffith,
Paul Reid.



Bill Gumm, Paul Larson, Larry Smith, Dr. John Kincaid, Kenneth Fawcus, Nick
Valdez, Richard Jones, Carlos Cruz, Domingo Carrillo.

BRASS CHOIR





KAY ASHWORTH
Editor



DAVID PATRICK
Sports Editor



JIM MARCUM
Associate Editor,
Fall Term

SOUTH

BOB McANEAR
Reporter



DUSTY SMITH and MORRIS WINKLE
Photographers





TERRY MOORE
News Editor



ROBERT KARKOSKA
Circulation Manager

TEXAN



MIKE MEYER
Business Manager

TOMMY RUSSELL
Feature Editor

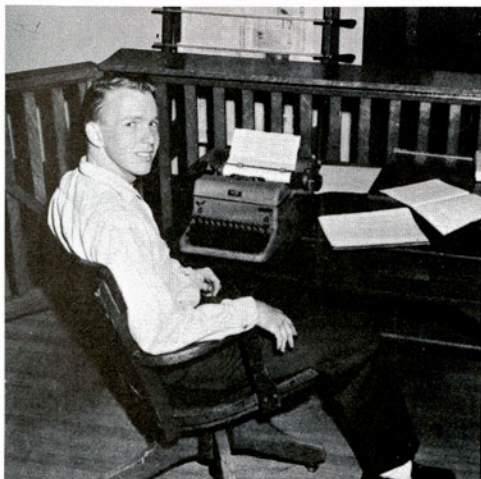

BILL MORTENSEN
Associate Editor,
Spring Term



EL RANCHO



DAVID PATRICK
Editor



SUSIE DAVIS
Associate Editor

KAYE CRABTREE and JUDY WHITENER
Staff Assistants



DAVE SEELY, MARGIE HOBRECHT, and ANNE WALLNER
Staff Assistants

OFFICERS

President
BARBARA PETRY
Vice-President
GAYMON THOMPSON
Secretary
JULIE DUNTEN
Treasurer
CHARLEY JONES
Advisory Board Representative
BARBARA BIDDISON
Sponsor
DR. ALBERT E. JOHNSON
MISS JEAN TAYLOR
KEITH KENNEDY

The Footlights Club sponsors all major dramatic events on the campus, including a Shakespearean production, two arena plays, a medieval play, and a children's play. Anyone who is interested in any phase of dramatics may join; full membership is awarded by a point system for participation in club projects. Highlights of the social year for this club are the Christmas Buffet and the Albert Awards Banquet at the end of the school year.

FOOTLIGHTS CLUB

FIRST ROW: Manford Barber, Linda Martin, Gaymon Thompson, Barbara Biddison, Walter W. Smith.
SECOND ROW: Irma Martinez, Aurora Perez, Jean Taylor, Grace Fernandez, Norman Chandler, Barbara Petry, Julie Dunten, Keith Kennedy.
THIRD ROW: Dr. Albert E. Johnson, Ross Lance, Kay Ashworth, Duane Klenke, Charley Jones, Nancy Wesley, Dollie Gilliam, Pete McDaniel.





FIRST ROW: Jimmy Withers, John Sutton, Jamie Falvella, James Byrn, Arthur Munguia.
 SECOND ROW: Carlos Bernal, Jerry Graver, Gerald Ludwig, Leon Jackson, Bill Hester, Joe Mendez.
 THIRD ROW: Don Seale, Oscar Fogle, Butch Walker, R. A. Sanders, Louis Schorlemmer, Aubrey Mires.

ALPHA PHI OMEGA

OFFICERS

President
 JAMES BYRN
 Vice-President
 JOHN SUTTON
 Recording Secretary
 ARTHUR MUNGUIA
 Corresponding Secretary
 KENNETH WEBER
 Historian
 JIMMY WITHERS
 Reporter
 GERALD LUDWIG
 Treasurer
 DON SEALE
 Sweetheart
 JAMIE FALVELLA
 Sponsors
 J. E. TURNER
 GEORGE COALSON
 SGT. WOOD

Alpha Phi Omega is a service fraternity stressing service to school, nation, and fellow man. APO sponsors the sale of football game programs and victory balloons each fall, as well as various other projects through the year.

OFFICERS

President
DUSTY SMITH
Vice-President
JOE DAILEY
Secretary-Treasurer
JOHN VERMILLION
Reporter
TOMMY WENDLAND
Sponsor
C. W. BRODNAX

This new club was organized on A&I's campus for the purpose of promoting school spirit, assisting the cheerleaders in their related duties, and sponsoring activities designed to stimulate the enthusiasm and morale of the student body.

Another Cowboy bites the dust, and the Rangers' "bronco" at the Hallowe'en carnival is a bucking success. Rick Yeager prepares to dismount while George Baker supplies the buck.



RANGERS

FIRST ROW: Joe Dailey, C. W. Brodnax, Dusty Smith.
SECOND ROW: Bill Brodnax, Ross Lance, Coy Trapero, John Vermillion.
THIRD ROW: Rick Yeager, Allan Kluna, Ross Welch, Tommy Wendland.





FIRST ROW: Doris Garner, Andy Robertson, Wiley Barton, Kaye Riebschlaeger, Keith Kanipe, Margaret Munn.
 SECOND ROW: Arlene Luckett, Carl Yaws, Bridget Richards, Bobby Self, Elton Dornbusch, Lorraine Olsen, John Dube, Janice Wardlow, J. L. Cortez.
 THIRD ROW: Bob Withers, Annette Moerbe, Melvin Russell, Bette Neeley, Charles Abernathy, Bobby Atkins, Nolan Tomme, Kay Ashworth, Dr. J. R. Manning.
 FOURTH ROW: John Robert Kampfhenkel, Fred Connell, Edward W. Bettes, Homer Ragle, Richard Peden, Mike Brouse, George Dorsey, Raby Hamilton, Charles Alley.

ALPHA CHI

Alpha Chi is a national honor society based on scholastic achievement. Its membership is composed of the top ten per cent of the junior and senior classes, the students who have at least a "B" average. The organization meets monthly with programs centering on many various aspects of scholarship. Highlights of the year are the initiation ceremony and the annual banquet.

Alpha Chi members Jane Waddell, Mary Louise Egert, and Marian Sue Reese, plan to attend an Alpha Chi meeting.



OFFICERS

President
BASE McDERMOTT
Vice-President
KAKI MARTIN
Secretary (Corresponding)
JANE WADDELL
Recording Secretary
LORRAINE OLSEN
Treasurer
MARIAN SUE REESE
Parliamentarian
LARRY WOODMAN
Reporter
ANDY ROBERTSON
Sponsors
DR. J. R. MANNING
MRS. LAURYN MIZELL
MISS DOROTHY GASTON

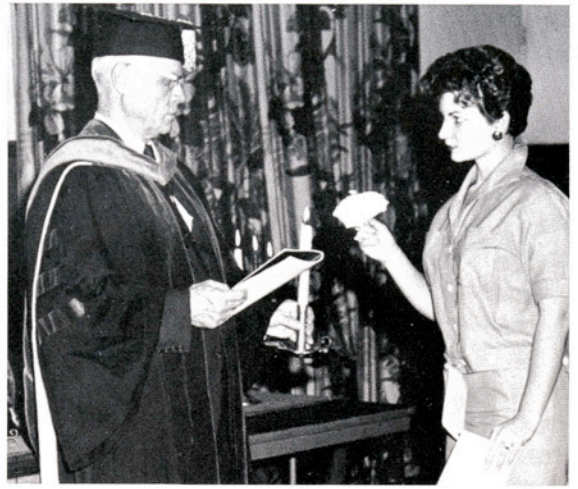

Dr. Manning initiates Doris Ann Brown into Alpha Chi.

ALPHA CHI

FIRST ROW: Marion Pringle, Glenda Ortolon, Georgia Green, Pat Schmitt, Benny Galloway, Donna Brosig, Ted Hoover.
SECOND ROW: Dorothy Gaston, Sally Wagner, Sheri Poignee, Mary Louise Eggert, Susan McCary, Virginia H. Martin, Leona F. Wootton, Norma Villarreal, Lauryn G. Mizell.
THIRD ROW: Valerie Evetts, Peggy Martin, Jane Caddel, Melba Ireland, Marian Sue Reese, Wanda Woodburn Henderson, Mary Ann Chilen, Martha Jo Hornung, Matelde R. Lerma.
FOURTH ROW: Alberto Martinez, Thomas Hightower, Leon Avelar, W. J. Carter, Base McDermott, Lester Balusek, R. T. Crabb, Norris Crownover.



OFFICERS

President
BARBARA BIDDISON
Vice-President
NORMAN CHANDLER
Secretary
KAY ASHWORTH
Sponsor
DR. ALBERT E. JOHNSON

Alpha Psi Omega is an honorary dramatics fraternity. The purpose of the organization is to assist with all Footlights productions and activities.

ALPHA PSI OMEGA

FIRST ROW: Ross Lance, Barbara Petry, Norman Chandler, Dollie Gilliam.
SECOND ROW: Julie Dunten, Barbara Biddison, Charles Jones, Gaymon Thompson, Kay Ashworth, Dr. Albert E. Johnson.





FIRST ROW: Ronnie Goldman, Delores Marek, Dean Chamrad.
 SECOND ROW: Rollin Smith, Larry Erler, Monroe Jungmann, John Matocha, Mr. F. B. Wines, Prasong Vorayos.
 THIRD ROW: Dr. David Neher, Bennie Olenick, George Dorsey, Alan Wilbeck, Stanley Woelfel.

ALPHA TAU ALPHA

OFFICERS

President
 RONALD GOLDMAN
 Vice-President
 MONROE JUNGSMANN
 Secretary
 BEN OLENICK
 Treasurer
 EARL MORRIS
 Advisory Board Representative
 DEAN CHAMRAD
 Sweetheart
 DELORES MAREK
 Sponsors
 DR. DAVID NEHER
 F. B. WINES

Alpha Tau Alpha is a national agricultural-education fraternity. The Mu Chapter was installed in 1934. It is the only chapter in Texas.

Membership is by invitation only and is based on high scholastic standards and leadership in the field of agriculture.



FIRST ROW: Valerie Evetts, Doris Ann Brown, Martha Jo Hornung.
 SECOND ROW: Mary Louise Eggert, Leona Wootton, Kaki Martin, Doris Garner, Kay Ashworth, Mrs. Ophelia Manning.
 THIRD ROW: Sally Wagner, Mrs. Carrie Lee Bishop, Lorraine Olsen, Janice Wardlow, Mrs. J. C. Jernigan.

CAP AND GOWN

Cap & Gown is an honorary scholastic organization for senior women students which promotes scholarship, leadership, and service on the campus. A grade point average of 2.4 is required for membership. A formal banquet is held every spring and fall to initiate new members.



Doris Brown, Mrs. Manning, and Mrs. Bishop initiate Doris Garner into Cap and Gown.

OFFICERS

President
 DORIS ANN BROWN
 Vice-President
 MARTHA JO HORNUNG
 Secretary
 NORMA VILLARREAL
 Treasurer
 VALERIE EVETTS
 Historian
 JANICE WARDLOW
 Parliamentarian
 MARY LOUISE EGGERT
 Chapter Editor
 KAY ASHWORTH
 Chapter Director
 MRS. J. C. JERNIGAN
 Sponsors
 MRS. CARRIE LEE BISHOP
 MRS. J. R. MANNING

OFFICERS

President
ANN MURPHY
Vice-President
JODIE ROBERTSON
Second Vice-President
DORIS GARNER
Corresponding Secretary
JESSICA LUCKIE
Recording Secretary
KAKI MARTIN
Treasurer
DORIS ANN BROWN
Guard
DALINDA MEJIA
Sponsor
DR. WREATHY AIKEN

Kappa Omicron Phi, national honorary home economics sorority, was founded in 1922. Membership is determined by scholarship. The purpose of the organization is to stimulate scholastic effort in the field of home economics.

Miss Johnny Best presents to Doris Garner a scholarship from Houston Natural Gas Company for having the highest scholastic average among junior home economics students. Dr. Aiken watches the presentation.



KAPPA OMICRON PHI

FIRST ROW: Dalinda Mejia, Doris Garner, Jodie Robertson.
SECOND ROW: Dr. Wreathy Aiken, Jane Bryant, Ann Murphy, Jessica Luckie.
THIRD ROW: Kathryn Oliver, Sharyl Dunten, Kaki Martin, Doris Ann Brown.





FIRST ROW: Dr. George Coalson, Sue Ann Walker, Miss Beth Baker, Billy O'Barr.
 SECOND ROW: Virginia Martin, Valerie Evetts, Thomas Walther, Lorraine Olsen, Martin Pena.
 THIRD ROW: Mr. Melvin Miller, Sheri Lynn Poignee, Martha Jo Hornung, David Patrick.

PHI ALPHA THETA

OFFICERS

President
 BILLY O'BARR
 Vice-President
 THOMAS WALTHER
 Secretary-Treasurer
 SUE ANN WALKER
 Reporter
 SHERI LYNN POIGNEE
 Program Chairman
 VIRGINIA MARTIN
 Sponsors
 DR. GEORGE COALSON
 MISS BETH BAKER
 MELVIN MILLER

Phi Alpha Theta is an honorary history fraternity. It strives to stimulate high scholastic attainment in the field of history. Membership is restricted to history majors and minors who have a superior grade average in history.

OFFICERS

President
RICHARD PEDEN
Vice-President
RONALD CRABB
Secretary
CARL YAWS
Treasurer
WILEY BARTON
Historian
ANDY ROBERTSON
Pyramid Correspondent
WAYNE RACH
Sponsors
C. V. MOONEY
M.M. TRUITT

Charlie Bryan and Robert Reasor remove their Sigma Tau hats and relax for a moment in the Tejas Room.



SIGMA TAU

FIRST ROW: Wayne Rach, James Turner, Norris Crossover, Ronald Crabb.
SECOND ROW: Bob Withers, Walter Lubojacky, Cliff Calvez, Bobby Self, Lazaro Romero, Wiley Barton.
THIRD ROW: Thomas Holen, M. H. Roemer, Ernest Franke, Carl Yaws, Charles Abernathy.
FOURTH ROW: Mike Brouse, Andy Robertson, Richard Peden, Ted Hoover, R. H. Green.

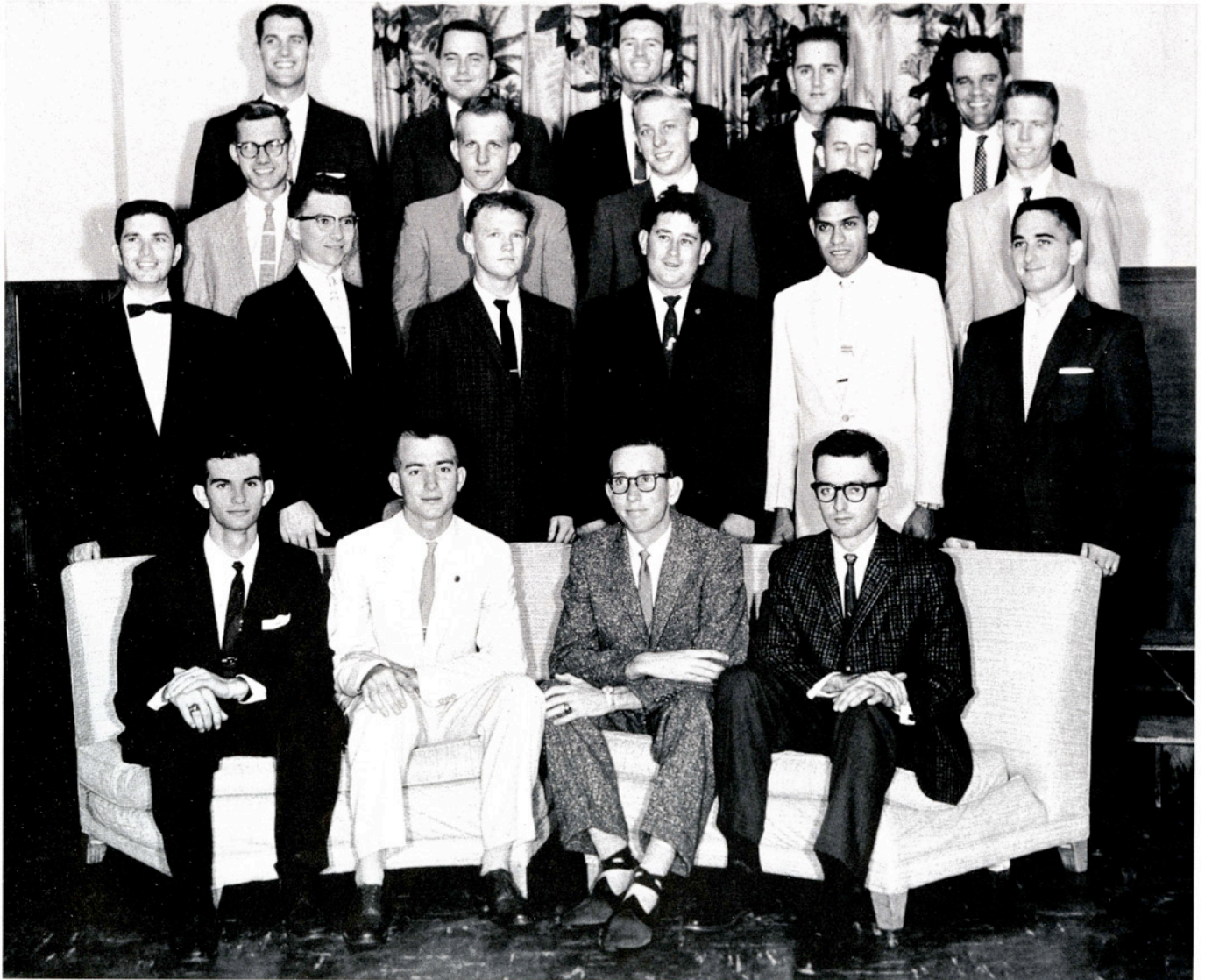



FIRST ROW: Al Taylor, Gerald Lambert, Wayne Adams, Kathy O'Brien, Dr. W. H. Leckie, Kenneth Kachtik, Jimmie Franz.
 SECOND ROW: Dennis Wise, Robert Trevino, James French, George Harris, John Beseda, Jesse Longhofer, Barry Copenhaver, J. D. Nester, Servando Rodriguez.
 THIRD ROW: Tony Garza, Carl Reynolds, Harlon Gerhold, Earl Morris, Curtis Shed, Jarrell Hayes, Bob Lindquist, Willie Crafts, Lupe Jaimes.
 FOURTH ROW: Arthur Burgoyne, Tommy Davidek, George Brown, Harold King, Homer Ply, Jack Jones, Arnold Patton, Charlie Parker, David Patrick, R. L. Robb, Dickie Carpenter.

"T" ASSOCIATION

Wayne Adams presents "T" Association Sweetheart Kathy O'Brien with a bouquet of roses before the East Texas State football game.



OFFICERS

President
 WAYNE ADAMS
 Vice-President
 GERALD LAMBERT
 Secretary-Treasurer
 GEORGE HARRIS
 Reporter
 DAVID PATRICK
 Advisory Board Representative
 ARNOLD PATTON
 Sweetheart
 KATHY O'BRIEN
 Sponsor
 DR. W. H. LECKIE

The "T" Association is the varsity lettermen's association on the A&I campus. The organization seeks to further athletic, scholastic, and social coordination among its members.

OFFICERS

President
DAVID BOLING
Vice-President
ANDY ROBERTSON
Secretary-Historian
DAVE SEELY
Treasurer
VAN MATTHEW
Sweetheart
SHARON WHITE
Sponsor
MAJOR VICTOR BLOECKER

Kappa Sigma Nu, organized in 1936, is one of the two active social fraternities on the A&I campus. Membership in the organization is by invitation only. The fraternity annually sponsors its Sweetheart Ball, a Homecoming Tea, and participates in the Greek Letter Ball.



President David Boling presents Sweetheart Sharon White with a bouquet of roses at the fall banquet.

KAPPA SIGMA NU

FIRST ROW: Kirby McAlister, David Boling, Sharon White, Victor Bloecker, Dave Seely.
SECOND ROW: Jimmy Brock, Brady Kimble, Dick Richards, Billy Northcut, George Haag.
THIRD ROW: Jerry Roberts, Andy Robertson, Jim Kirksey, Floyd Kilgore, Van Matthew, John R. Doughty.



TAU DELTA CHI



FIRST ROW: Dr. E. V. Ruhnke, Joe Jones, Joan Westmoland, Byron Russell, Charles Orsak.
 SECOND ROW: Norbert Schneider, Eddie LaMotte, Ronnie Schmiedekamp, Robert Richardson, Bobby Berryhill, John Borchardt, Dr. D. Jack Stinebaugh.
 THIRD ROW: Arthur Burgoyne, Fred Fried, Buzzy White, Jerome Hitzfelder, Ralph Underbrink, Glenn Taylor, Victor Holy, Allen Tarbutton.

Tau Delta Chi is one of the two social fraternities on the campus. Its purpose is to promote social activity. Its activities include sponsoring the Homecoming mudpit, presenting a revolving trophy for campus Lantana decorations, and taking part in the Greek ball.

OFFICERS

President
 BYRON RUSSELL
 Vice-President
 JOE JONES
 Secretary
 CHARLIE ORSAK
 Treasurer
 GLENN TAYLOR
 Reporter
 ALLEN TARBUTTON

Parliamentarian
 BOB RICHARDSON
 Historian
 BOBBY BERRYHILL
 Sergeant-at-Arms
 NORBERT SCHNEIDER
 Pledge Master
 VICTOR HOLY
 Sweetheart
 JOAN WESTMOLAND

INTER-SORORITY COUNCIL



FIRST ROW: Frances Robinson, Annette Moerbe, Mary Nan Allen.
 SECOND ROW: Sharon White, Carole Mauck, Barbara Burgess, Pat Schmitt, Frances Mircovich.
 THIRD ROW: Miss Faye Bible, Mrs. Carrie L. Bishop, Miss Ann Farek, Doris Ann Brown, Sharyl Dunten, Joyce Pawlik, Lou Ann Thompson, Martha Jo Hornung, Mrs. Christine Tharp, Mrs. Blanche Gerber, Miss Beth Baker.

OFFICERS

President
 ANNETTE MOERBE
 Vice-President
 MARY NAN ALLEN
 Secretary
 SHARON WHITE
 Treasurer
 BARBARA BURGESS
 Sponsor
 MRS. CARRIE L. BISHOP

The Inter-Sorority Council works to promote a greater unity among the four sororities on the campus. The Council is composed of the president, two representatives, and two sponsors from each sorority. The Council coordinates Rush Week Activities and sponsors the Powder Puff Bowl, the Presentation Dance, and the Inter-sorority Council Tea.



In the foreground among the dancers at the Presentation Ball are Anna Lee Dean and Barry Copenhaver.



FIRST ROW: Nancy Wesley, Kathleen O'Brien, Beverly Wright.
 SECOND ROW: Frances Mircovich, Martha Lee Balzer, Dorothy Gabbert, Martha Jo Hornung, Barbara Burgess.
 THIRD ROW: Miss Faye Bible, Margaret Munn, Kathy Davenport, Kaki Martin, Joye Allen, Joyce Duncan, Pat Stevens, Norma Thomas, Doris Burke, Miss Margaret Vickers.

ALPHA SIGMA MEMBERS



Martha Lee Balzer provides entertainment for the Alpha Sigma Rush Party.

Alpha Sigma, organized in 1927, is the oldest sorority on the A&I campus. The girls are active in campus activities, both social and scholastic. Members are selected during Rush Week in the fall.

OFFICERS

- President
MARTHA JO HORNUNG
- Vice-President
NORMA THOMAS
- Secretary
NANCY WESLEY
- Treasurer
DORIS BURKE
- Parliamentarian
MARTHA LEE BALZER
- Reporter
JOYCE DUNCAN
- Rush Captains
KATHLEEN O'BRIEN
JOYE ALLEN
- Sponsors
MRS. MARGARET VICKERS
MISS FAYE BIBLE



FIRST ROW: Charlotte Hirstine, Bobbye Dena Burnam, Nancy Sizemore.
 SECOND ROW: Lila Jean Holcomb, Mary Elaine Walker, Penny Gratehouse, Anne Elizabeth Burns, Jule Diane Sayer.
 THIRD ROW: Priscilla Caskey, Evalynn Hendrix, Mary Tom Harper, Dottie Morris, Carolyn Caddel.

ALPHA SIGMA PLEDGES

OFFICERS

President
 MARY TOM HARPER
 Vice-President
 NANCY SIZEMORE
 Secretary
 PENNY GRATEHOUSE
 Treasurer
 BOBBYE BURNAM
 Song Leader
 JULE SAYER

Kaki Martin proudly presents her talented sketching to Mary Tom Harper at the Alpha Sigma Rush Party.





FIRST ROW: Mary Nan Allen, Sylvia Dailey, Frances Robinson, Sue MacCurdy.
 SECOND ROW: Norma Norris, Jane Bryant, Sharyl Duntin, Lorraine Olsen, Julie Duntin.
 THIRD ROW: Mrs. Christine Tharp, Suzanne Johnson, Margie Hobrecht, Carolyn Prater, Arlene Lockett, Sue Ann Walker, Ann King, Beth Baker.

BETA GAMA MEMBERS



Marnette Smith stiff-arms an Alpha Sigma Satellite in the Powder Puff Bowl. Coming up are Carolyn Prater and Marilyn McCord.

OFFICERS

President
 SHARYL DUNTIN
 Vice-President
 NORMA NORRIS
 Secretary
 SUZANNE JOHNSON
 Treasurer
 JANE BRYANT
 Reporter
 MARGIE HOBRECHT
 Historian
 JULIE DUNTIN
 Rush Captains
 SYLVIA DAILEY
 SUE MacCURDY



FIRST ROW: Willene Wishert, B. J. Thompson, Marilyn McCord.
 SECOND ROW: Patti Dodds, Myrta Kay Liles, Patricia Pellegrino, Mary Glenn Burch, Marnette Smith.

BETA GAMMA PLEDGES

OFFICERS

President
 MYRTA KAY LILES
 Vice-President
 MARILYN McCORD
 Secretary-Treasurer
 B. J. THOMPSON

Sally Scogin, Kay Powell, Myrta Kay Liles, and Pat Pellegrino drink a toast at the Beta Gammias' Mardi Gras Rush Party.





FIRST ROW: Kaye Riebschlager, Doris Ann Brown, Roxy Weaver.

SECOND ROW: Pat Schmitt, Beverly Crandall, Anne Wallner, Ginanna Crouch.

THIRD ROW: Annette Moerbe, Bridget Richards, Penny Potter, Lou Ann Thompson, Georgia Green, Joan Westmoland, Mary Garrett, Glenda Ortolon, Sheri Poignee.

DELTA THETA MEMBERS



Delta Theta's aim is to further friendship, scholarship, and loyalty to A&I. Members take an active part in campus activities.

OFFICERS

President
DORIS ANN BROWN

Vice-President
GEORGIA GREEN

Secretary
BRIDGET RICHARDS

Treasurer
GINANNA CROUCH

Recording Secretary
BEVERLY CRANDALL

Reporter
ANNE WALLNER

Historian
PENNY POTTER

Pledge Captains
PEGGY KIRKSEY
PAT SCHMITT

Sponsors
MRS. JOHNNIE MAE HAUN
MRS. HARRIETTE OWENS

Peggy Kirksey prepares to join Sara Sheley, Joan Westmoland, Beverly Crandall, Willene Wishert, and Mary Ella Lanier at the Delta Theta Rush Party.



FIRST ROW: Carolyn Getts, Judy Tipps, Brenda Chasant.

SECOND ROW: Kay Powell, Mary Nell Brown, Suzanne Drawe, Charlotte Allen, Anna Lee Dean.

THIRD ROW: Jerry McClellan, Sally Scogin, Kaysene Jones, Sara Sue Sheley, Linda Head, Mary Ella Lanier, Susie James, Judy Whitener.

DELTA THETA PLEDGES

OFFICERS

President
JUDY TIPPS
 Vice-President
ANNA LEE DEAN
 Secretary-Treasurer
LINDA HEAD
 Reporter
CAROLYN GETTS
 Song Leader
SALLY SCOGIN
 Chaplain
SUSIE JAMES

Sheri Poignee and Beverly Crandall happily pin Jerry McClellan with a Delta Theta pledge emblem.





FIRST ROW: Sue Humes, Janice Wardlow.
 SECOND ROW: Vicki Eberle, Margie Lowrance, Carole Mauck, Susie Davis.
 THIRD ROW: Sharon White, Miss Ann Farek, Ila Kay Bumpers, Susie Lynch,
 Joyce Pawlik, Doreen Lauste, Pat Yeager, Mrs. Blanche Gerber.

ZETA CHI MEMBERS

Susie Lynch and Pat Yeager swap Western talk while Vicki Eberle listens.



Zeta Chi was established at A&I in 1959. Membership is by invitation only during Rush Week. It emphasizes personal development in all phases of life, promotion of leadership, and creation of fellowship.

OFFICERS

- President
CAROLE MAUCK
- Vice-President
PAT YEAGER
- Secretary
ILA KAY BUMPERS
- Treasurer
JANICE WARDLOW
- Parliamentarian
SUSIE LYNCH
- Publicity Manager
DORÉEN LAUSTE
- Historian
DOLLIE GILLIAM
- Song Leader
SUE HUMES
- Inter-Sorority Council
JOYCE PAWLIK
SHARON WHITE
- Rush Captains
SUSIE DAVIS
VICKI EBERLE



FIRST ROW: Pam Peyton, Martha Sebern.
 SECOND ROW: Mary Jo Frailing, Noma McGregor, Betty Meredith, Jo Ann
 Murphy.
 THIRD ROW: Nancy Ward, Teresa Moore, Judith Ann Zimmer, Jimmie Pearl
 Zaplac.

ZETA CHI PLEDGES

OFFICERS

President
 NOMA MCGREGOR
 Vice-President
 PAM PEYTON
 Secretary
 JO ANN MURPHY
 Treasurer
 TERESA MOORE
 Parliamentarian
 JIMMIE PEARL ZAPLAC
 Reporter
 JUDY ZIMMER

Dollie Gilliam plays the
 bongos at the Zeta Chi
 Coffee House at the fall
 carnival.





Donnal Timmons makes a short pre-dinner talk at the BSU Christmas Banquet.



Bobby Thomas and Carolyn McReynolds emerge from a Bible class in the BSU.

BAPTIST STUDENT UNION

The Baptist Student Union is a distinctive student program promoted by the Baptist Church for students in colleges and universities. It is student-led, church-related, and Christ-centered. The objective is to promote spiritual and moral growth of individuals.

A&I's delegates to the Texas Baptist Student Union Convention in Fort Worth pack in preparation for the trip.



OFFICERS

President
BASE McDERMOTT
Vice-President
BUTCH WALKER
Secretary
MADELON LYONS
Devotional Chairman
KAKI MARTIN
Missions Co-Chairmen
NORMA THOMAS
CHARLES COLE
Music Chairman
SUE HUMES
Social Chairman
CARL FOWLER
Publicity Chairman
BEULAH AULT
Hospitality Chairman
WAYNE GIDDEN
Enlistment Chairman
JESSICA LUCKIE



The Christmas tree in the corner symbolizes the fellowship enjoyed by these students attending the Christmas Banquet.



Part of every BSU member's time is spent studying the Bible, as Pat Hogan and Kaki Martin are doing here.

A group of small guests and BSU helpers are led in a songfest by Butch Walker.



This is one of the typical large crowds that are common at vespers in the BSU.



Several BSU'ers perform a scene from "Challenge of the Cross," a religious play.



NEWMAN CLUB



FIRST ROW: Dr. E. V. Ruhnke, Anne Wallner, Margie Hobrecht, Angelmira Morin.
SECOND ROW: Sean McQuhae, Joe Mendez, Lucy Casas, Grace Fernandez, Salvador Muniz, Rosita Maria Lopez, Elias Menedez.
THIRD ROW: Maria Guadalupe Rodriguez, Andrea G. Villarreal, Oscar Hernandez, Iona De Leon, Raul J. Moreno, Mary Helen Valle, Jerry Janca.
FOURTH ROW: Eliza Jimenez, Ernest Ed Ramirez, Ileana Ednora Saenz, Gerald Camber, Alicia H. Gerbervann, Judith Ann Zimmer, Ernesto Gonzalez, Samuel Saenz.

The Newman Club, affiliated with the Catholic Welfare Society, was founded for the purpose of uniting Catholic students on the campus and bringing them to better understanding of their faith.

OFFICERS

President
SEAN MCQUHAE
First Vice-President
SAM SAENZ
Second Vice-President
GEORGE DORSEY
Secretary
PAT EMMERT
Treasurer
ANNE WALLNER
Corresponding Secretary
MARGIE HOBRECHT

Among the early birds at a Newman Club meeting are Billy Jackson, Awanda Cumberland, Carolyn Cumberland, Margie Hobrecht, and Beth Turcotte. Could it be that one of the reasons they came early was to keep off the front row?



NEWMAN CLUB

FIRST ROW: George Dorsey, Dalinda Mejia, Joe Dailey, Lilia Gonzalez.

SECOND ROW: Daniel Flowers, Rosemary Martinez, Elda Alicia Lopez, Luis Garcia, Gregoria Ramon, Sylvia Villarreal, Elsa Cuellar.

THIRD ROW: Martin Pena, Carolyn Cumberland, Lamarr Silva, Awanda Cumberland, Galo Garcia, Joe Martinez, Patricio Vela, Alice Sanchez.

FOURTH ROW: Gerald Jurica, Rodolfo Ibarra, Derly Dille, Beth Turcotte, Tommy Wendland, Julio Saldana, Margie Wendland, John Matocha.



CAMPUS CHRISTIAN FELLOWSHIP



FIRST ROW: Clark Miller, Barbara McEown, Rodney Robb, Kathie Peay, Richard Watson.
 SECOND ROW: Carlos Bernal, Arlene Lockett, Kathy Davenport, Patrick Atkinson, Martha Kay Philen, Jeanette Gonthier, Don Shaffer.
 THIRD ROW: Thomas Walther, Carolyn Caddel, Joy Taylor, W. G. Mills, Bobby Whitefield, David Jones, Martha Jo Hornung, Pete McDaniel.

OFFICERS

President
RODNEY ROBB
 Vice-President
ARLENE LUCKETT
 Secretary
CAROLYN CADDEL
 Treasurer
CLARK MILLER
 Reporter
BOBBY WHITEFIELD
 Director
REV. C. J. ROBERTS

The Campus Christian Fellowship is an interdenominational effort to promote on the campus the religious life of all students. Particularly, the CCF provides services for Methodist, Presbyterian, Christian, and Episcopal students.

Preparing for Vesper services with their songbooks are Clark Miller, Carlos Bernal, Jimmy Cudd, Charles Shamel and Liz Neilsen.



OFFICERS

President
FRANK R. FIKE
Vice-President
HAYDEN WILLIS
Secretary-Treasurer
RAYBURN MacNELLY
Reporter
LEON AVELAR
Sponsor
RALPH C. RUSSELL

The Accounting Society, started last year, accepts as members students who are registered in college courses in accounting with the intention of majoring in accounting. The purpose of the society is to acquaint these students with people with whom they may later associate in the field of business.

ACCOUNTING SOCIETY

FIRST ROW: Leslie Melbern, Raul Moreno, Leon Avelar, Rayburn MacNelly, Alberto Martinez.
SECOND ROW: David Jennings, Robert Thiele, Frank R. Fike, Bobby York, James Jay, Ralph C. Russell, Clark Baker.
THIRD ROW: Glenn Owens, Benny Galloway, Werner Louwien, Wilton Jordan, Larry Woodman, Bob Goss, Ernest Opella, Lewis Rogers.
FOURTH ROW: Irby Ford, Casey Jones, Charles Rachui, Hayden Willis, Daniel Silva, Jim Wither.





FIRST ROW: Dr. C. E. Schoettle, Dean Chamrad, Marie Norquest, Thomas S. Nuchols, Russell Cook.
 SECOND ROW: Donald Henderson, Rollin Smith, Gary Gadeke, Bobby Nedbalek, Forrest Powers, Floyd P. Tarvin, Jimmy Withers, Milton Mead.
 THIRD ROW: Larry Erler, Robert Williams, George Dorsey, Clayton Burns, Gerald Haby, Bobby Birdwell, J. D. Nester.

AGGIE CLUB

The Aggie Club is open to any student in A&I who is taking courses in agriculture. The club works toward promoting social life and friendship among agriculture students on the A&I campus. It aims at development of leadership qualities, assuming responsibility, and participating in beneficial programs. The club annually sponsors the Aggie All-College Christmas Dance, All-College Beard Contest, and the Aggie Roundup.



Woody Hagen and Vancine Gildersleeve dance by the Christmas tree at the annual Aggie Christmas dance.

OFFICERS

President
DEAN CHAMRAD
Vice-President
CHARLIE PIRTLE
Secretary
TERESE MATHERS
Treasurer
THOMAS NUCHOLS
Reporter
TRUMAN GRAY
Parliamentarian
CLAYTON BURNS
Song Leaders
JIMMY WITHERS
LANCE CREWS
Pitchfork Wielder
GERALD CAMBER
Yell Leaders
ALBERT LLERAS
GERALD JOHNSON
Sweetheart
MARIE NORQUEST

AGGIE CLUB



Dean Chamrad presents Aggie Club sweetheart, Marie Norquest, with a gift from the club at the annual Aggie Christmas Dance.

FIRST ROW: Dr. David Neher, Truman Gray, Marie Norquest, Fred Burgess, F. B. Wines.

SECOND ROW: Tommy Saenz, Kenneth Eaker, Stanley Woelfel, Monroe Jungmann, Kenneth Reed, John Matocha, Francisco Munoz, Santos Ramirez.

THIRD ROW: Dagoberto Aldrete, Jose Coronado, Charlie Pirtle, Bennie Olenick, Herbert Ernst, Gerald Camber, Alvin H. Gerberman, Buddy Lester.



Rodney Scott and Pete Dickens run an experiment on an oil sample during an engineering lab.

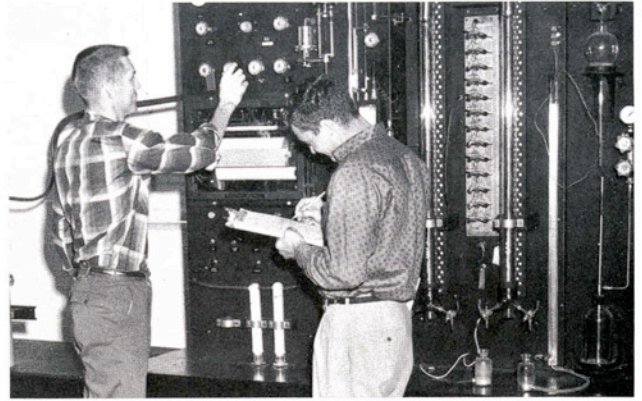

AIME

FIRST ROW: Alec Mayfield, M. B. McMurry, Mike Sharp, Wayne Rach.
SECOND ROW: V. L. Simpson, Bobby Self, Edward Bremer, James Turner, Ronnie Dischinger.
THIRD ROW: Ray Bacon, Dan Sharp, Charles Abernathy, R. M. Needham, Lee Edward Baca, William Ray.
FOURTH ROW: Gene Sylvester, W. E. Walker, R. J. Lakey, Robert Sims, Claude Traylor.

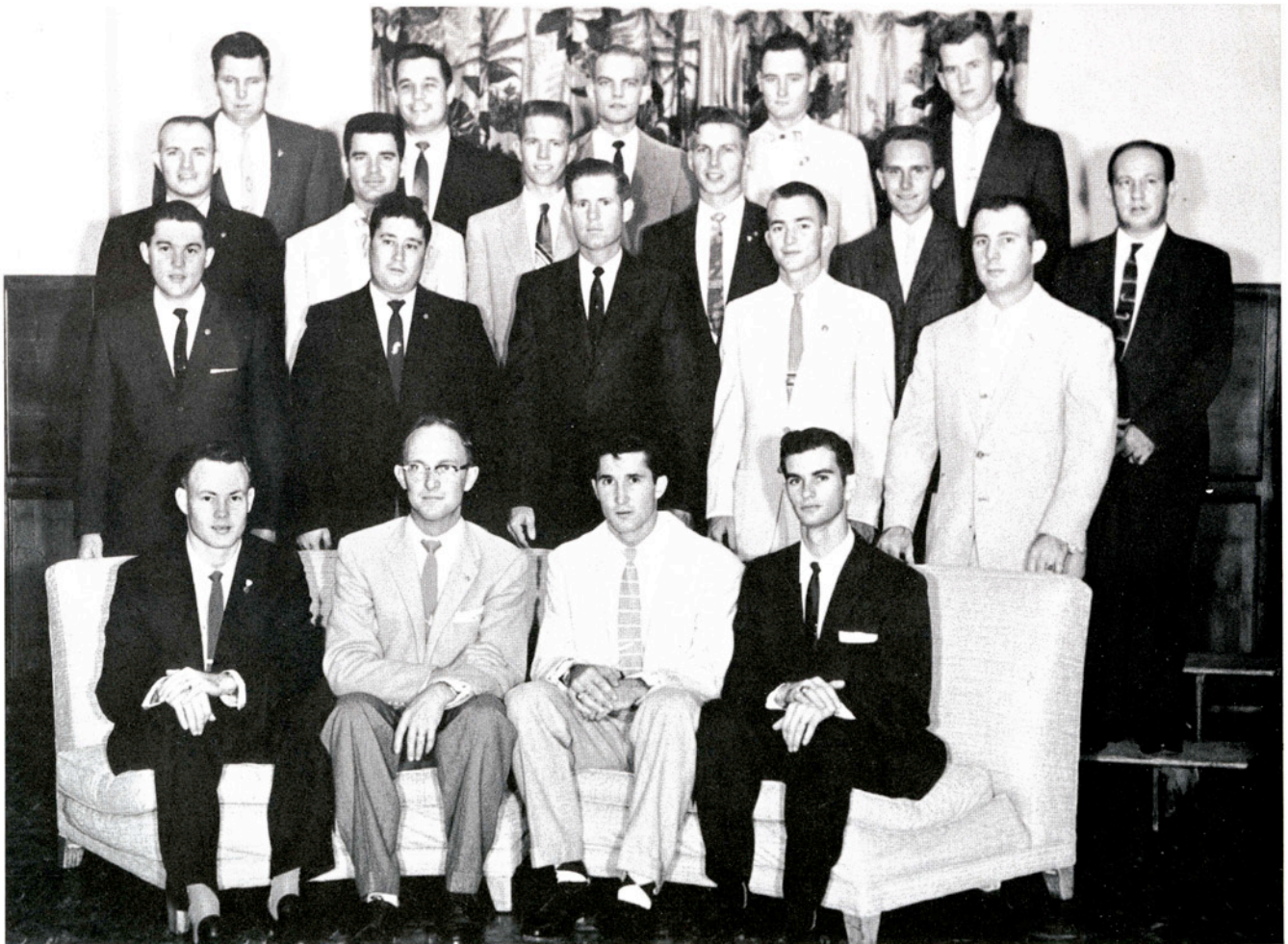

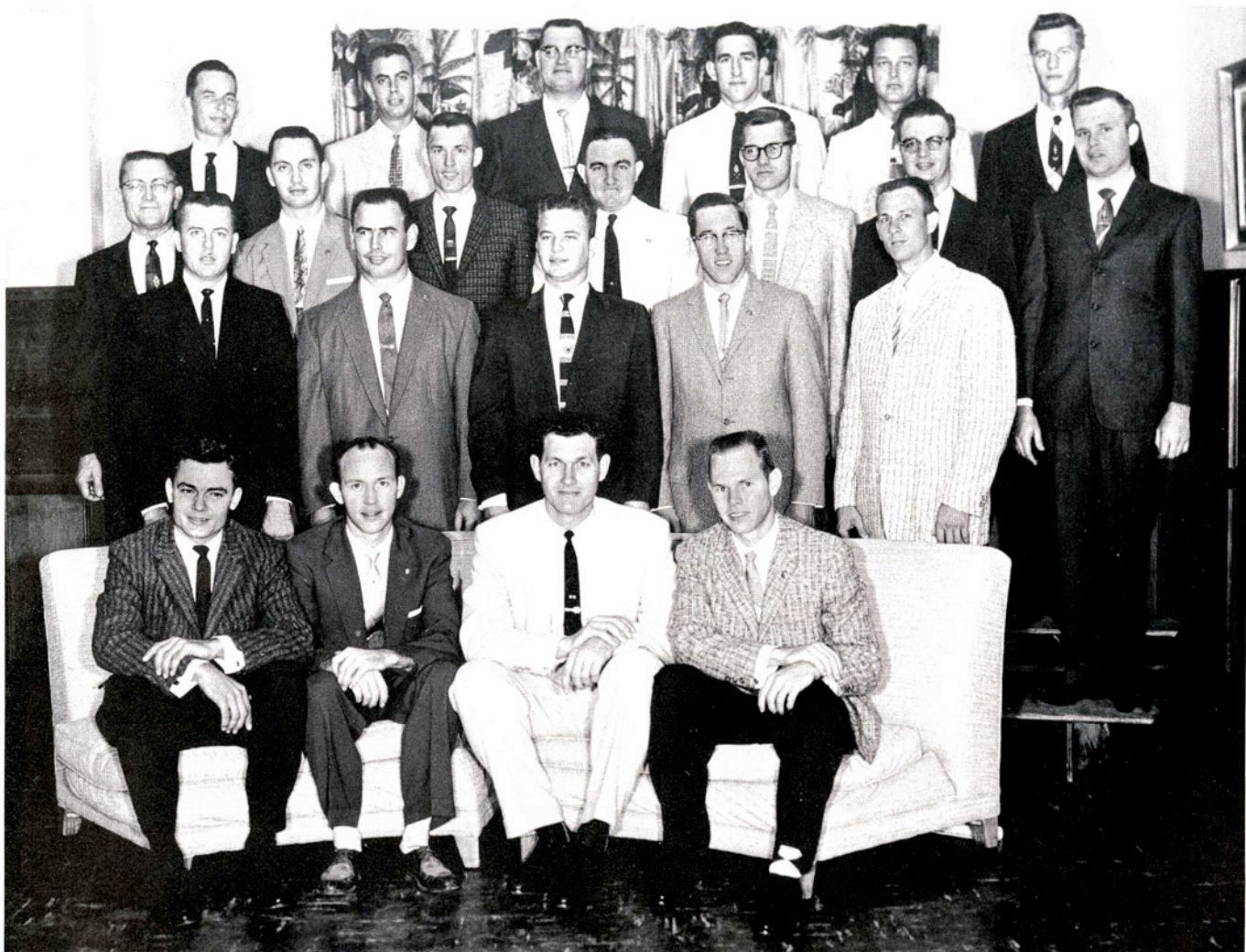

FIRST ROW: Rodney H. Scott, James Tyler, Robert Karkoska, Bruce Lindsey.
 SECOND ROW: Carl Yaws, Jay Cleveland, James Tally, Jerry Dorris, A. J. Kimberlin.
 THIRD ROW: John Sudrla, Hubert Schulz, Pete Dickens, Wesley Ellis, Thomas Holen, Charles Hunnicutt, Carl Penson.
 FOURTH ROW: Richard Kowalik, James Weisman, Neal Plocek, Jack Jones, Philip Glasgow, Dave Gibson.

AIME

OFFICERS

- President
RAY BACON
- Vice-President
ROBERT SIMS
- Secretary
DAVE GIBSON
- Treasurer
GENE SYLVESTER
- Sponsor
C. V. MOONEY

This organization is a student chapter of the American Institute of Mining and Metallurgical Engineers. Any student in good standing at A&I and enrolled in engineering is eligible for membership. The society's main purpose is to promote fellowship among the students and to inform the members of problems and advancements in the engineering field.

OFFICERS

President
RONALD CRABB
Vice-President
CHARLES ORSAK
Treasurer
WALTER LUBOJACKY
IRE Secretary
ERNEST FRANKE
AIEE Secretary
RICHARD PEDEN
Sponsors
J. R. GUINN
EMERSON KORGES

The joint student branch of the American Institute of Electrical Engineers and the Institute of Radio Engineers is a professional group open to all students of electrical engineering. The objectives of the branch are to broaden the student's acquaintance with the engineering world outside the class room and to give a student opportunity to strengthen his social, technical, and literary bonds with his classmates, instructors, and graduate engineers.

AIEE--IRE

FIRST ROW: Jeff Cleveland, Cliff Calvez, Charles Orsak.
SECOND ROW: Ernest Franke, Raymond Kirksey, Walter Lubojacky, Charles Kirk, Ronnie Crabb, Emerson Korges.
THIRD ROW: Dale Barr, Manlio Valdes, Dean Stephens, Sterling Deaton, Thomas Ferguson.
FOURTH ROW: R. B. Whitley, William Black, Richard Peden, Andy Robertson, George Koerlin, Jose Alvarez.

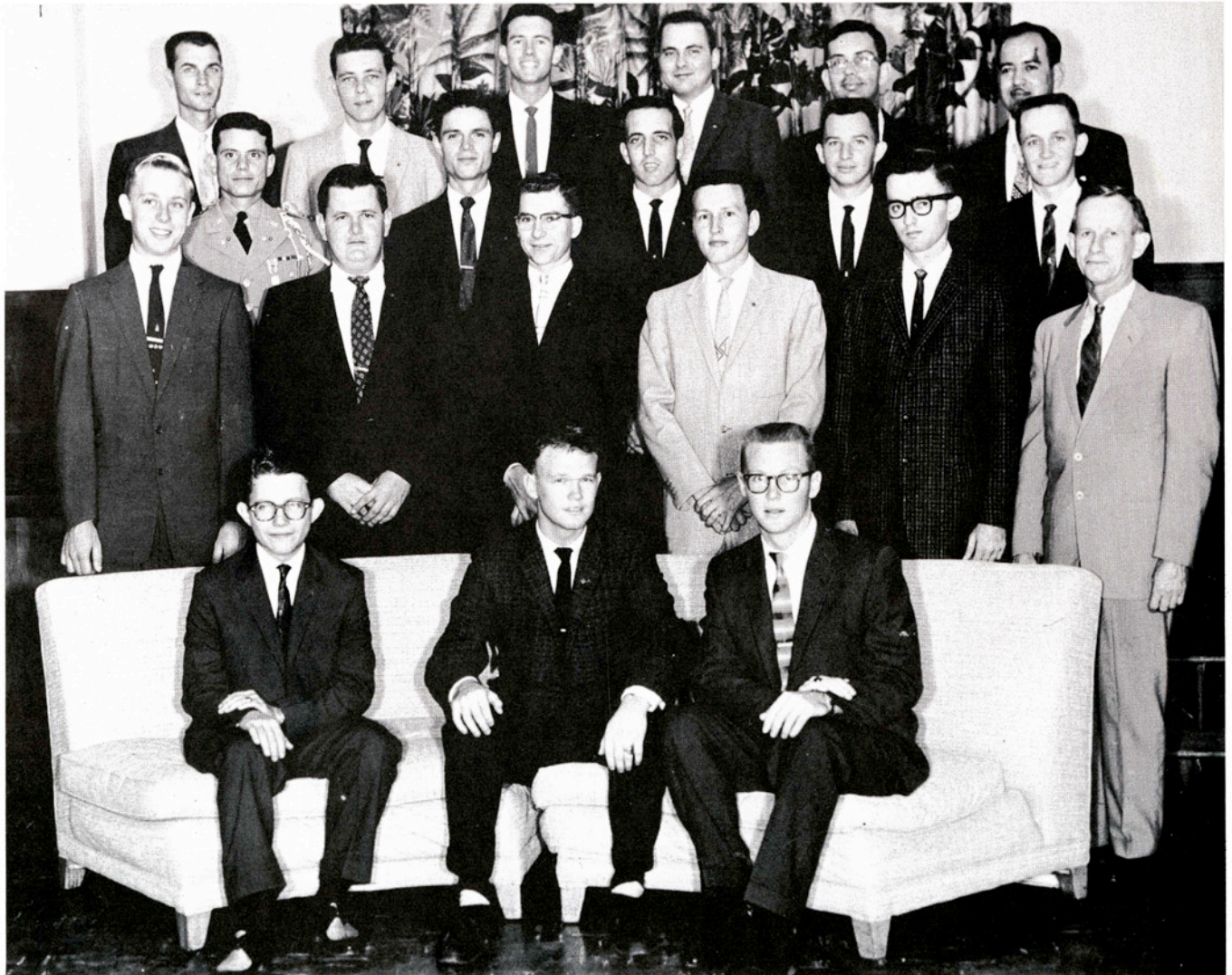



FIRST ROW: Jim Downing, Don Hewett, Jack London, Victor Michalk, Joe Cortez.
 SECOND ROW: Dr. R. E. Anderson, R. G. McMullen, Kenneth Konrad, Walter Smith, Pete Leonard, Jerome Jurena.

AMERICAN INSTITUTE OF PHYSICS

OFFICERS

President
DON HEWETT
 Vice-President
KENNETH BLACK
 Secretary-Treasurer
JEROME JURENA

Sponsors
DR. R. E. ANDERSON
R. G. McMULLEN

The A&I Student Section of the American Institute of Physics has as its aim the advancement of knowledge of physics and its application to human welfare. It provides the student with an opportunity to establish himself as a part of the physics profession while still a student. The Student Section sponsors a physics exhibit each spring for high school and college students.

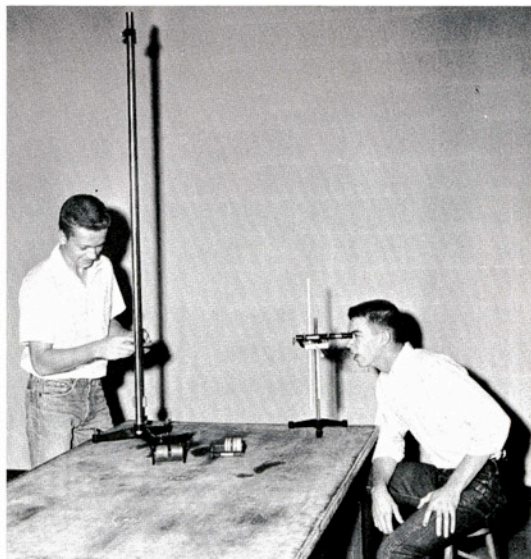

James Allen and Pete Mireur try to determine Young's modulus of a wire.



FIRST ROW: Donna Brosig, Mary Ann Crawford, Virginia Johnson, Babs Golladay, Norma Norris.
 SECOND ROW: William G. Nixon, Gordon Benham, A. C. Schlenker, Michael Meyer, Duane Bell, John Adams, Jerry Valdivia.
 THIRD ROW: Jon Moore, Jim Wither, Irby Ford, Jim Stewart, W. G. Mills, Robert Morgan, Thomas Hightower.
 FOURTH ROW: Joseph Linney, John Whitt, Bill Lemoine, Stan Carter, Jim Burris, James Buehrig, Benny Galloway, Terry Odneal.

BUSINESS ADMINISTRATION CLUB



The Business Administration Club is an organization designed for the specific interest of those students who intend to enter the field of business administration upon graduation. Student participation in the club provides important personal contacts with business leaders which may later be utilized by the business student.

Al Taylor presides over a Business Administration meeting. Seated at the table are Virginia Johnson, John Wallace, and John Coyle.

OFFICERS

President
AL TAYLOR
Vice-President
JOHN WALLACE
Secretary
VIRGINIA JOHNSON
Treasurer
SHARON WHITE
Reporter
CHARLES CAMP
Parliamentarian
JACK COLLINS
Advisory Board Representative
DAVE SEELY

Virginia Johnson calls the attention of Mike Meyer and Dr. Manning to a Business Administration Club meeting announcement.

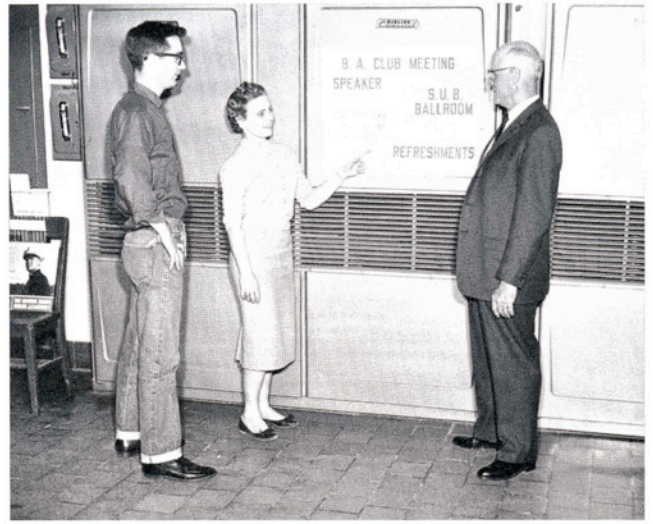

BUSINESS ADMINISTRATION CLUB

FIRST ROW: Frank Fike, Earlyne Bailey, Al Taylor, Judy Cotton, Hubert A. Nester.

SECOND ROW: Rayburn MacNelly, Betsy Remmert, James French, Raul Moreno, Pat Faughtenbery, Robert Rundberg, Billy Taylor, Sharon White, James Jay, Josephine Kramer.

THIRD ROW: Don Shaffer, Wayne Adams, Fred Bangasser, Bob Schanen, Richard Park, John Copeland, Kenneth Walker, Aubrey Mires, Leslie Melborn.

FOURTH ROW: Ronnie Nance, Ramiro Gonzalez, Hayden Willis, Bobby York, Daniel Silva, Charles Camp, Edward Bettes, Bill Roberts, Louis Schorlemmer, Dave Seely.





FIRST ROW: Serafin DeLeon, Perry Mixon, Young D. Kim, Macy DuBose, Robert Perkins.
 SECOND ROW: Melvin Russell, George Sturland, Bobby Atkins, Bobby Self, Don Davis, Elton Dornbusch, Wiley Barton.
 THIRD ROW: Dr. Fred Garland, Carl Yaws, Joe Ladd, Dr. E. V. Ruhnke, Robert Bumb, R. J. Lakey.

CHEMISTRY CLUB

The Chemistry Club strives to promote interest in chemistry on the A&I campus. Its purposes are to secure intellectual stimulation that arises from professional association, to foster a professional spirit among the members, and to instill a professional pride in the fields of chemistry and chemical engineering.

OFFICERS

President
 WILEY BARTON
 Vice-President
 MACY DuBOSE
 Secretary
 ROBERT BUMB
 Treasurer
 ELTON DORNBUSCH
 Parliamentarian
 JOHN KAMPFHENKEL
 Advisory Board
 CARL YAWS
 Sponsors
 DR. FRED GARLAND
 DR. E. V. RUHNKE

OFFICERS

President
CHARLES ALLEY
Vice-President
MELBA IRELAND
Secretary-Treasurer
ANN MALONE
Reporter
SUE KIMMEY
Advisory Board Representative
KAY ASHWORTH

Dr. Norman McNeil provides entertainment for an English club meeting by singing old ballads.

The Dora K. Cousins English Club was organized for the purpose of sharing and increasing the interest in literature of the past and present. It is composed of students especially interested in literary pursuits.



ENGLISH CLUB

FIRST ROW: Dr. R. J. Gallaway, Kathleen O'Brien, Sue Kimmey, Bill Smith, Mrs. Katherine Kantz.
SECOND ROW: Laura Wilson, Richard Dixon, Ann Malone, Karen Ellis, Linda Nash.
THIRD ROW: Melba Ireland, Charles Alley, Elwin Petersen, Carl Fowler, Pat Yeager.



FUTURE FARMERS OF AMERICA



FIRST ROW: Rollin Smith, Byron Russell, Sheri Lynn Poignee, Forrest Powers, Fred Burgess.
 SECOND ROW: Dean Chamrad, Prasong Vorayos, Kenneth Eaker, Larry Erler, Elmer Johnson, Santos Ramirez, Tommy Saenz.
 THIRD ROW: Francisco Munoz, Henry Ebert, Thomas L. Elliott, Jose Coronado, Floyd Tarvin, J. D. Nester, Johnny Williams, Ronnie Goldman.
 FOURTH ROW: Robert Williams, David Buchen, Monroe Jungmann, Gerald Haby, Leonard Burnett, D. Aldrete, F. B. Wines.

The A&I Collegiate Chapter of the Future Farmers of America is an organization designed for students majoring in agricultural education. The purpose of the organization is to train future teachers for organizing and advising FFA chapters in high schools. This organization also sponsors FFA leadership and judging contests for area high school FFA members.

OFFICERS

President
 FORREST POWERS
 Vice-President
 ROBERT TUMBERLINSON
 Secretary
 ROBERT WILLIAMS
 Treasurer
 FRED BURGESS
 Sentinel
 RONALD GOLDMAN
 Reporter
 HENRY EBERT
 Sweetheart
 SHERI POIGNEE

OFFICERS

President
MARY ANN CHILEN
Vice-President
JOHN BUNK
Secretary-Treasurer
SALLY WAGNER
Reporter
PEGGY STEWART
Sponsors
DR. JAY BUXTON
CURTIS EKLUND

The Pre-Medical Society is open to all students planning to enter medicine or a medical-associated field. Its purpose is to provide information and guidance necessary in the preparation for a medical career.

PRE-MEDICAL SOCIETY

FIRST ROW: Ann Robson, Sally Wagner, Peggy Stewart, Mary Ann Chilen, Elaine Cohrs, Marydel Matocha.
SECOND ROW: Dr. Jay Buxton, Ricardo Canales, Terry Allison, Joe Mascorro, Herbert File, Curtis Eklund.
THIRD ROW: Tom Wilkes, R. A. Sanders, Bobby Whitefield, Jack Williams, Santos Canales.

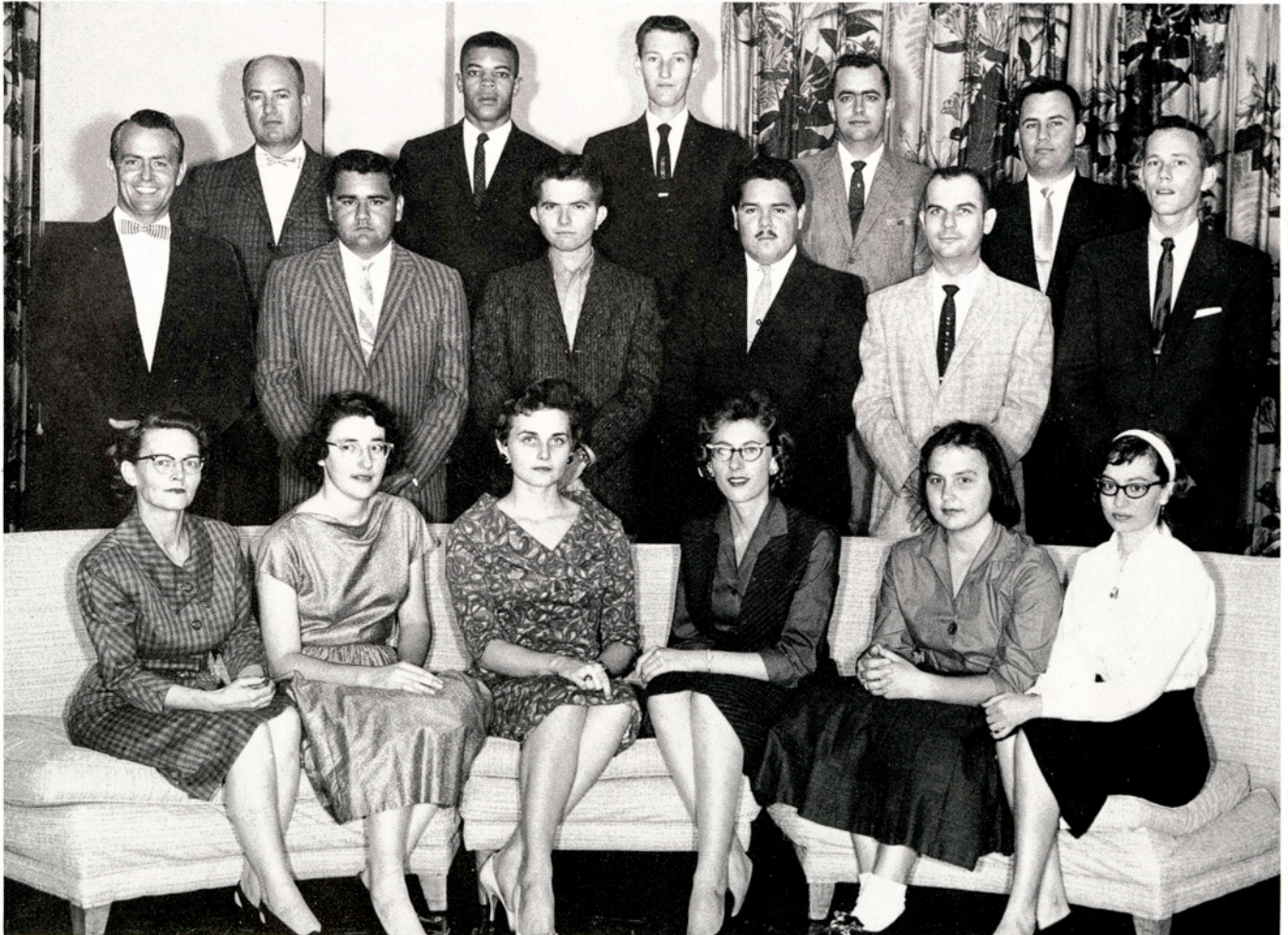

HORTICULTURE CLUB



FIRST ROW: Bill Lemoine, Julius Charba, Jack Carpenter, Stan Carter.
 SECOND ROW: Prasong Vorayos, Dr. David D. Neher, sponsor, Dr. Les Bailey, sponsor, Leonard Sauter, Straud Jacobs, Robert Rundberg, Carl F. Enzlerth.



The Horticulture Club tries to promote campus beautification, present educational exhibits of plants, encourage field trips for educational study and to present programs for those interested in horticulture.

OFFICERS

President
 JACK B. CARPENTER
 Vice-President
 STRAUD JACOBS
 Secretary
 ROBERT RUNBERG
 Sponsors
 DR. LEO L. BAILEY
 DR. DAVID D. NEHER

The Horticulture Club won first prize in the Homecoming Sign Contest with this entry.



FIRST ROW: Pat Schmitt, Elsie Robbins, Betty Hill, Susie Lynch, Carol Mitchell.

SECOND ROW: Jane Hardy, Mary Jean Day, Martha Sebern, Lou Ann Thompson, Janette Barlow, Sally Rankin, Audrea Villarreal, Miss Nan Roberts.

THIRD ROW: J. H. Little, Tony Garza, Zenas Hopkins, George Brown, George Harris, Lupe Jaimes, Carl Reynolds, Oscar Hernandez.

HPE CLUB

The Health and Physical Education Club is an organization designed for the specific interests of health and physical education majors and minors. Its activities include sponsorship of Sock Hops after basketball games and various other social functions.

OFFICERS

President
 GEORGE HARRIS
 Vice-President
 CARL REYNOLDS
 Secretary
 JANETTE BARLOW
 Treasurer
 ANDREA VILLARREAL
 Publicity Managers
 ELSIE ROBBINS
 SUSIE LYNCH
 Parliamentarian
 TONY GARZA
 Sports Director
 LUPE JAIMES
 Sponsors
 NAN ROBERTS
 J. H. LITTLE



FIRST ROW: Susana Cabrera, Sylvia Villarreal, Margarita Zuniga, Adela Rodriguez-Brayda.
 SECOND ROW: Robert C. Garza, Mary Ellen Diaz DeLeon, Maria M. Enriquez, Janie Lucio.
 THIRD ROW: Reynaldo Suarez, Prudencio Ramirez, Peter A. Ortiz, William D. Johnson, Robert G. Flannery.

HISPANO CLUB

The purposes of the Hispano Club are largely cultural: lectures on the history, literature, and art of the Spanish-speaking nations; the presentation of dramatic performances in the Spanish language, poetry recitals, and the music of the Spanish world. In addition, the club attempts to offer its members typical Spanish and Latin American fiestas and other celebrations.

Maria Enriquez attempts to break the pinata at the Hispano Club Christmas dance while Adela Rodriguez-Brayda and Sylvia M. Villarreal watch.



OFFICERS

- President
MARIA MARQUEZ ENRIQUEZ
- Vice-President
ROBERT C. GARZA
- Secretary
JANIE LUCIO
- Treasurer
REYNALDO SUAREZ
- Parliamentarian
RAYMOND L. DOHERTY
- Reporter
ADELA RODRIGUEZ-BRAYDA
- Student Council Representative
SUSANA CABRERA
- Sponsors
PETER A. ORTIZ
DR. W. D. JOHNSON
ROBERT G. FLANNERY

The Robert J. Kleberg History Club is the oldest organization on the campus. The club is open to all students interested in history and world affairs. The purpose of the organization is to stimulate interest in historical events. Activities include field trips, a Christmas party, a spring banquet, and various other social and educational functions throughout the year.

ROBERT J. KLEBERG HISTORY CLUB

OFFICERS

President
LORRAINE OLSEN
Vice-President
JERRY CHILES
Secretary-Treasurer
SUE ANN WALKER
Reporter
TOMMY WALTHER
Parliamentarian
WILL HAESE
Advisory Board Representative
HOMER RAGLE
Sponsor
DR. GEORGE COALSON

FIRST ROW: Will Haese, Sue Ann Walker, Lorraine Olsen, Thomas Walther.
SECOND ROW: George O. Coalson, Kathy Davenport, Sam Saenz, Arleigh Clary, Fred Matthews.
THIRD ROW: W. J. Carter, W. G. Mills, Melvin Miller, Norma Thomas, David Patrick.



HOME ECONOMICS CLUB

FIRST ROW: Gregoria Ramon, Peggy Martin, Mary Nan Allen, Jodie Robertson, Annette Moerbe.

SECOND ROW: Rosemary Martinez, Jane Bryant, Dr. Wreathy Aiken, Christy Baize, Lydia Yzaguirre, Billie Jean Gilbert, Lola Maye Card, Ann Murphy, Jessica Luckie, Miss Faye Bible.

THIRD ROW: Iza Alaniz, Kathy Broyles, Mejia Dalinda, Peggy Kirkland, Sharyl Dunten, Kaki Martin, Doris Burke, Frances Mircovich, Susie Davis.

FOURTH ROW: Anne Burns, Hilda Salinas, Doris Garner, Lonnie Lyons, Kathryn Oliver, Doris Ann Brown, Mildred McCullough, Joyce Duncan.



Donna Brosig, Jan Schoenfeld, Susie Davis, and Virginia Johnson show off their engagement rings at the Engaged Girls' Tea.



The Home Economics Club is an organization for all home economics majors, minors, and anyone interested in the field. It takes part in affairs pertaining to the department on both local and state level. Each year it has an Engaged Girls' Tea and makes an H. E. Cottage Presentation to an outstanding student, in addition to various other events during the year.

OFFICERS

President
MARY NAN ALLEN
Vice-President
ANNETTE MOERBE
Treasurer
FRANCES MIRCOVICH
Secretary
DORIS GARNER

Reporter
DORIS ANN BROWN
Historian
MADELON LYONS
Student Council Representative
PEGGY MARTIN
Sponsor
MISS FAYE BIBLE

The Forensic Society is an organization which represents A&I in debate meets throughout the United States. This year's team competed in meets at TCU, Baylor, and Winston-Salem, North Carolina.

OFFICERS

President
GEORGE HAAG
Vice-President
PAUL BURNS
Secretary-Treasurer
DANIEL ALFARO
Reporter
BENNY SARRETT
Parliamentarian
JOHN COYLE
Student Council Representative
ERNEST RAMIREZ
Sponsor
KEITH KENNEDY

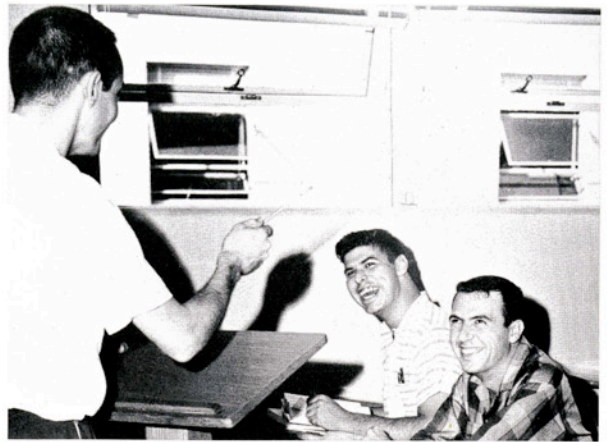

Mr. Kennedy brings a laugh from Ernest Ramirez and Bennie Sarrett as he demonstrates pencil-pointing techniques in debate.

FORENSIC SOCIETY

FIRST ROW: Daniel Alfaro, George Haag, Ernest Ramirez.
SECOND ROW: Paul Burns, Keith Kennedy, Bennie Sarrett.



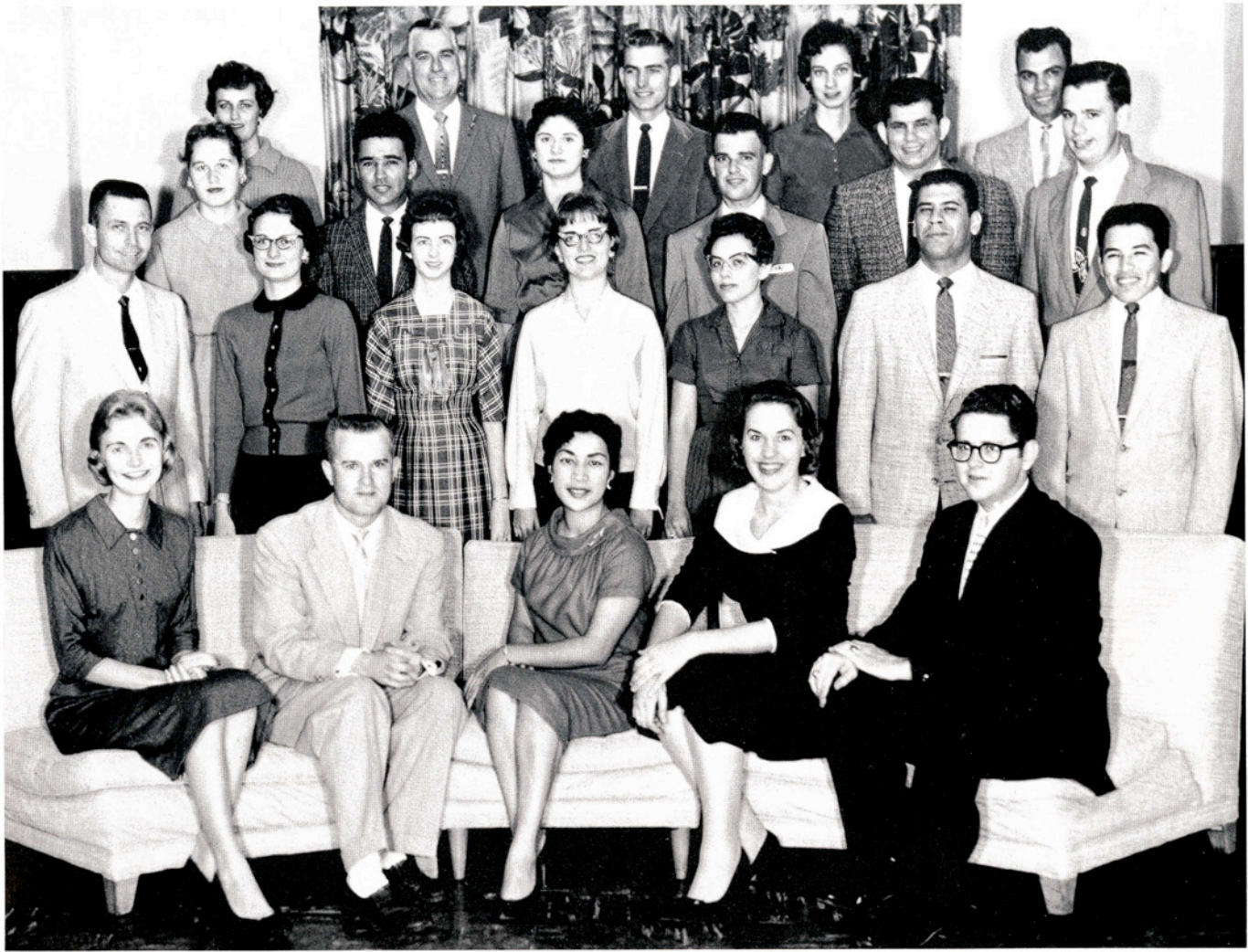

FIRST ROW: Lois Hoover, Richard Dixon, Angelmira Morin, Pay Yeager, Patrick Carson.
 SECOND ROW: Perry Mixon, Janice Wardlow, Arleigh Clary, Peggy Kirkland, Barbara McEowen, Heriberto I. Benavides, Juan Jose Lopez.
 THIRD ROW: Nancy Sizemore, Valdemar Anedondo, Nancy Wesley, Bill Smith, Ernest Martinez, David Jones.
 FOURTH ROW: Janette Barlow, Homer Ragle, Ross Lance, Lonnie Lyons, Sam Saenz.

PI KAPPA EPSILON



Members of Pi Kappa Epsilon listen to a speech given by DeWitt Hale.



FIRST ROW: Barbara Scholz, Daniel Flowers, Lucy Casas, Billie Weathersby, Arlene Lockett, Robert Rybicki.
 SECOND ROW: Dr. R. H. Reifschneider, Herbert File, Janis Mayhew, Peggy Martin, Sheri Poignee, Josephine Mascorro, Elia Cabrera, Sue Kimmey.
 THIRD ROW: Richard Miller, Dorothy Mircovich, Keith Kanipe, Mary Louise Eggert, Carolyn Caddel, Kathy Davenport, Lorraine Olsen.
 FOURTH ROW: Rodolfo Ibarra, Pat Schmitt, David Patrick, Leroy Armstrong, Roberto Ibarra, Lamarr Silva, Ernesto Gonzalez.

PI KAPPA EPSILON

OFFICERS

President
 ROBERT RYBICKI
 Vice-President
 JANICE WARDLOW
 Secretary-Treasurer
 KATHY PEAY
 Reporter
 DAN FLOWERS
 Sponsors
 DR. ROBERT REIFSCHNEIDER
 DR. D. J. STINEBAUGH
 DR. WILMER ALDRICH

Pi Kappa Epsilon, or the Future Teachers of America, is an organization open to all prospective teachers on the campus. Its purpose is to provide opportunities to learn more about the field of education and to develop a professional attitude towards this field.



FIRST ROW: Kaye Crabtree, Robert Karkoska, Margie Hobrecht.
 SECOND ROW: Tommy Russell, Susie Davis, Cancy Herrington, Charles Camp, Judy Whitener, Wiley Barton.
 THIRD ROW: Janice Schoenfeld, Dave Seely, Peanuts McGregor, Jim Marcum, Kay Ashworth, Ann Wallner.

PRESS CLUB

OFFICERS

President
 ROBERT KARKOSKA
 Vice-President
 SUSIE DAVIS
 Secretary-Treasurer
 MARGIE HOBRECHT
 Reporter
 ANNE WALLNER
 Advisory Board Representative
 FRED WUENSCHÉ
 Sponsor
 DELMER ASHWORTH

The Press Club is an organization promoting interest in student publications. It sponsors the Maid of Cotton Contest, the Backwards Dance, the Souze Texan, and the Press Club Awards Banquet. It is open to all students interested in working on student publications.

REAL ESTATE CLUB

The Real Estate Club was organized in 1959 at the suggestion of the Kingsville Real Estate Board to further interest in the study of real estate problems. The Club provides important contacts in the field of real estate and business.

OFFICERS

President
WILLIAM ROBERTS
Vice-President
JOHN ADAMS
Secretary
DAVE SEELY
Treasurer
LARRY HAYNES
Reporter
PHIL LINNEY
Parliamentarian
JERRY VALDIVIA
Sweetheart
VIRGINIA JOHNSON
Sponsor
JACK MILLER

FIRST ROW: Bill Roberts, Virginia Johnson, John T. Adams.
SECOND ROW: Michael Meyer, Don M. Shaffer, A. C. Schlenker, Garey Johnson, Jerry Valdivia.
THIRD ROW: Edward W. Bettes, Joseph O. Linney, Jack Miller, Jack Fondren, Dave Seely.



OFFICERS

President
CHARLIE PIRTLE
Vice-President
BARTE SMITH
Secretary
CAROLYN MITCHELL
Treasurer
JACK BURKHOLDER
Parliamentarian
RABY HAMILTON
Sponsors
DR. C. E. SCHOETTLE
CURTIS EKLUND

The Rodeo Club sponsors a team that competes with other college teams over the United States. Club members also put on intercollegiate rodeos in the A&I arena. Membership in the Rodeo Club is open to all students at A&I.

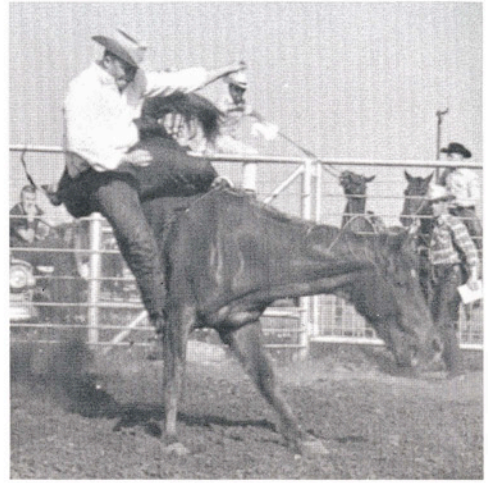

It looks as though this horse almost has the best of Dan Gaulding.

RODEO CLUB

FIRST ROW: Kenneth Burkholder, Peanuts McGregor, Elsie Robbins, Margie Wendland, Gloria Callaway, Jack Burkholder, Raby Hamilton.
SECOND ROW: Jimmy Cashion, Clayton Burns, Jimmy Kimbrough, Carolyn Mitchell, Pat Horn, Curtis Shroyer, Jack Smith, Noel Duckworth.
THIRD ROW: Curtis Eklund, C. E. Schoettle, Elmer McLeod, Charlie Pirtle, John Stewart.
FOURTH ROW: Gary Gadeke, Dale Riley, Jim Burda, Ed Kronke, Dusty Smith, Bobby Birdwell.





FIRST ROW: Carole Mauck, Susie Lynch, Janette Barlow, Eddy Klatt, Sally Rankin.
 SECOND ROW: Betty Hill, Ann Eaker, Sandra McCullough, Billie Gayle Weiss, Carolyn Mitchell, Jane Hardy.
 THIRD ROW: Mary K. Schreck, Elsie Robbins, Margie Wendland, Pat Schmitt, Martha Sebern, Mary Jean Day.

WOMEN'S RECREATIONAL ASSOCIATION

OFFICERS

President
JANETTE BARLOW
 Vice-President
BETTY HILL
 Secretary
BILLIE HYDEN
 Treasurer
MARGIE WENDLAND
 Reporters
EDDY KLATT
JANE HARDY
 Advisory Board Representative
CAROLYN MITCHELL

The Women's Recreational Association was organized with the purpose of providing recreational activities for the women on our campus. It has attempted to attain this objective by sponsoring the women's intramural program and various social activities throughout the year. Included in these are an annual tea, overnight outing, and a Mother-Daughter Banquet during which individual WRA awards are presented.

Eddy Klatt watches while Sally Rankin helps Richard Perkins into the WRA jailhouse at the fall carnival.



OFFICERS

President
WESLEY ELLIS
Vice-President
ALEC MAYFIELD
Secretary
ROBERT NEEDHAM
Treasurer
WALTER LUBOJACKY
Reporter
JAMES E. DAVIS

The student branch of the Texas Society of Professional Engineers is a professional organization open to all engineering students and is now in its fourth year on the A&I campus. Its purpose is to bring students closer to professional members in the field. It also functions as a unit in various campus activities.

T S P E

FIRST ROW: R. H. Green, Ray Bacon, Dan Dague, M. B. McMurry, Lee Baca.
SECOND ROW: V. L. Simpson, James Turner, R. M. Needham, John Sudrla, Walter Lubojacky, Alec Mayfield.
THIRD ROW: Mike Sharp, Pete Dickens, Gene Sylvester, Dan Sharp, Robert Sims.
FOURTH ROW: A. H. Guerra, J. L. Vernor, D. L. Gibson, R. J. Schweikhardt, José Alvarez.

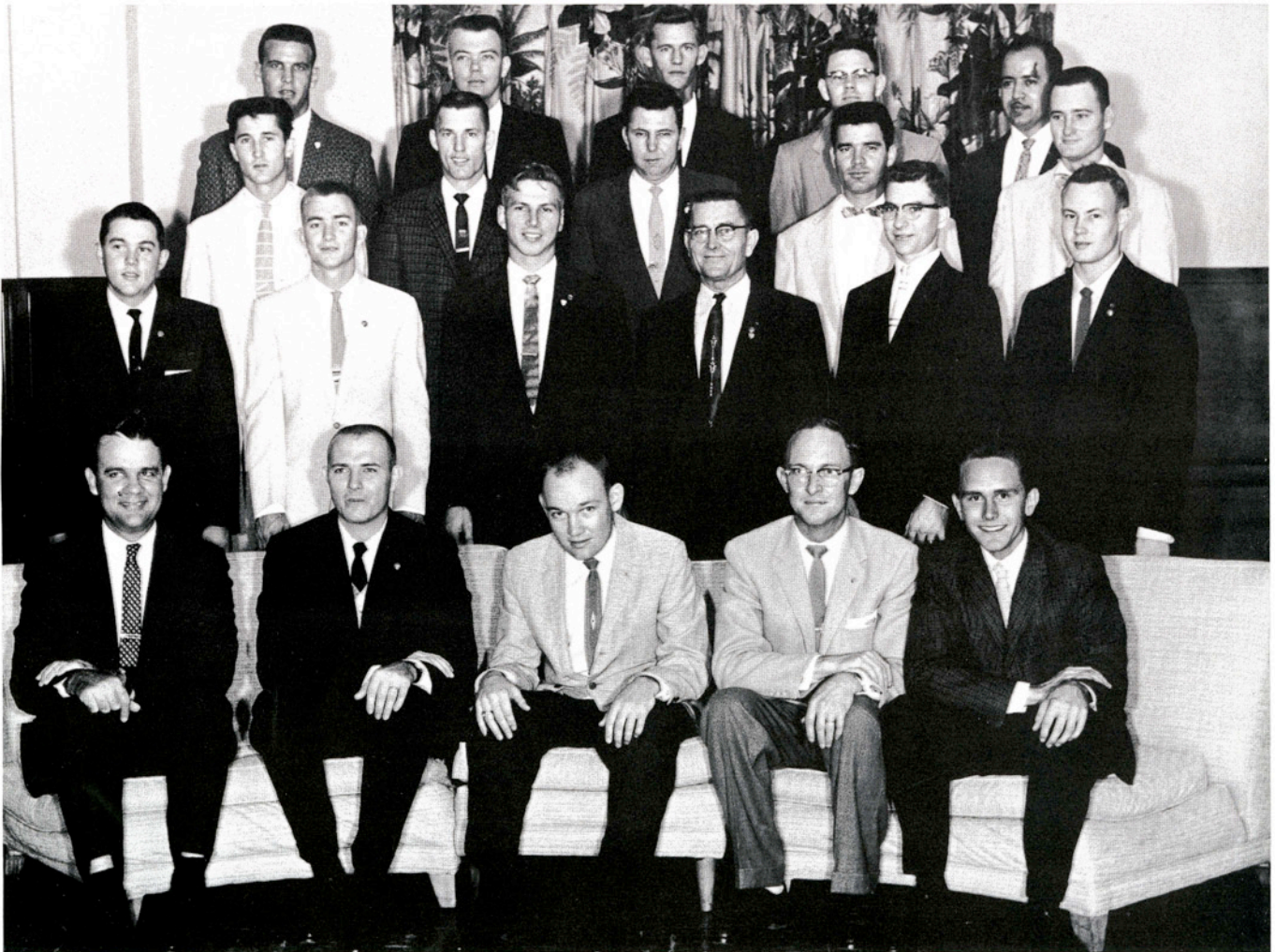

T S P E

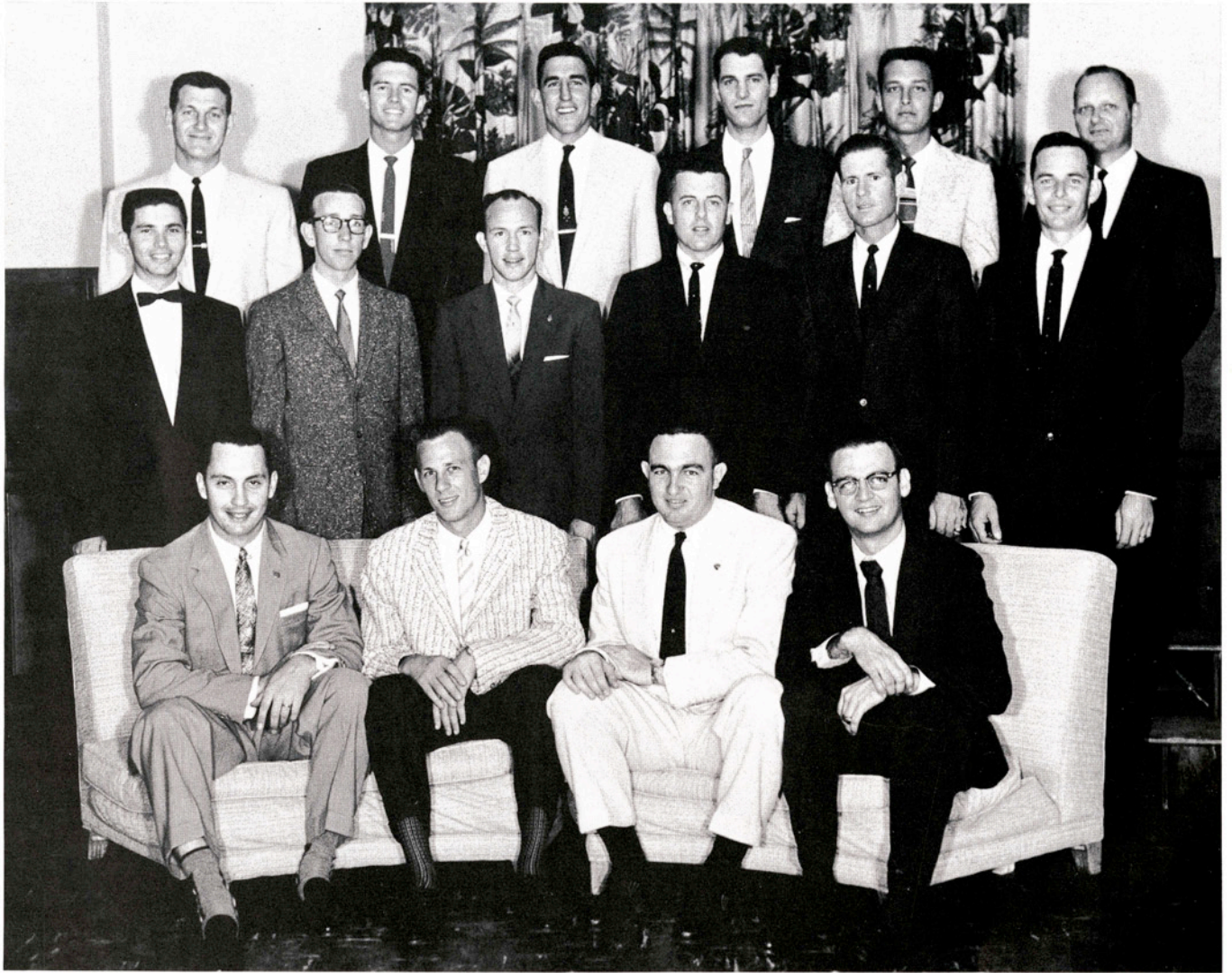

FIRST ROW: Hubert Schulz, A. J. Kimberlin, Wesley Ellis, Charles Hunnicutt.
SECOND ROW: Bob Withers, Norris Crownover, James Tyler, Carl Yaws, Edward Bremer, Richard Kowalik.
THIRD ROW: Robert Karkoska, Richard Peden, Jack Jones, Mike Brouse, Philip Glasgow, Paul W. Treptow.

Raymond Whitley, Manlio Valdes, Charles Orsak, Richard Peden, and Ronald Crabb take readings off a motor generator set in an electricity laboratory.

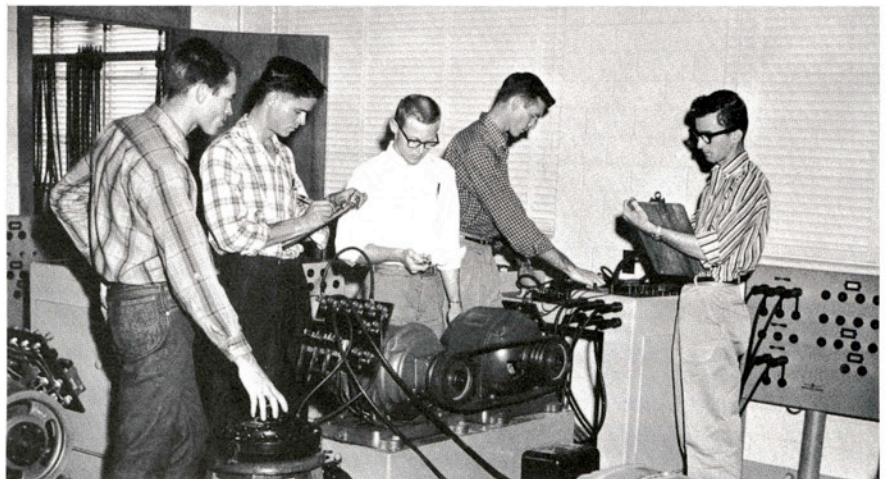



FIRST ROW: Juan Jose Lopez, Elsa E. Cuellar, Alberto J. Martinez, Miss Ann Farek.
 SECOND ROW: Mario Gloria, Conrado Alvarado, Iona De Leon, Sylvia M. Villarreal, Lilia Gonzalez, Raul J. Moreno, Jose A. Villarreal.
 THIRD ROW: Galo Garcia, Rodolfo Ibarra, Ramiro V. Martinez, E. J. Laurel, Hector Gallego, Heberto Benavides, Jr.
 FOURTH ROW: Derly Dilley, Oscar L. Villarreal, Ramiro V. Gonzales, Bill Lemoine, Angel R. Ornelas, Roberto L. Ibarra, Ramiro Barrera, Mr. J. E. Turner.

LAREDO CLUB

OFFICERS

President
 RAMIRO MARTINEZ
 Vice-President
 RODOLFO IBARRA
 Secretary
 ELSA ELIZA CUELLAR
 Treasurer
 ALBERTO J. MARTINEZ
 Reporter
 JUAN JOSE LOPEZ
 Sponsors
 MISS ANN FAREK
 J. E. TURNER

The Laredo Club is composed of those A&I students hailing from Laredo. Its purpose is to foster cordial relations among these students. Each year the club grants a scholarship to a Laredo High School graduate. The club also holds many social functions during the year.

ROTC OFFICERS' CLUB

OFFICERS

President
JOE LATTUS
Vice-President
BERKLEY WHIPPLE
Treasurer
KENNETH WEBER
Secretary
JIMMY BURRIS
Reporter
DAVE SEELY
Sponsors
LT. COL. PAUL C. DAVIS
MAJOR VICTOR BLOECKER

The ROTC Officers' Club is a social organization, with the purpose of giving the future officer an idea of the social obligations he will encounter and the manner in which he is to conduct himself while serving in the United States Army.



Cadet Lady Sharyl Dunten waits for punch at a tea honoring the six ROTC Cadet Ladies.

FIRST ROW: Larry Woodman, Kenneth Weber, Joe Lattus, Berkley Whipple, Jimmy Burris.
SECOND ROW: Norbert Schneider, Joe Frerking, Dale Barr, Dan Dague, Dean Chamrad.
THIRD ROW: Dave Seely, Allan Tarbutton, Ross Lance, Fred Burgess, Wesley Ellis.
FOURTH ROW: Buck Pack, E. A. Thormahlen, Casey Jones, Arnoldo Ramirez, Bob Tumberlinson, Ronnie Goldman.



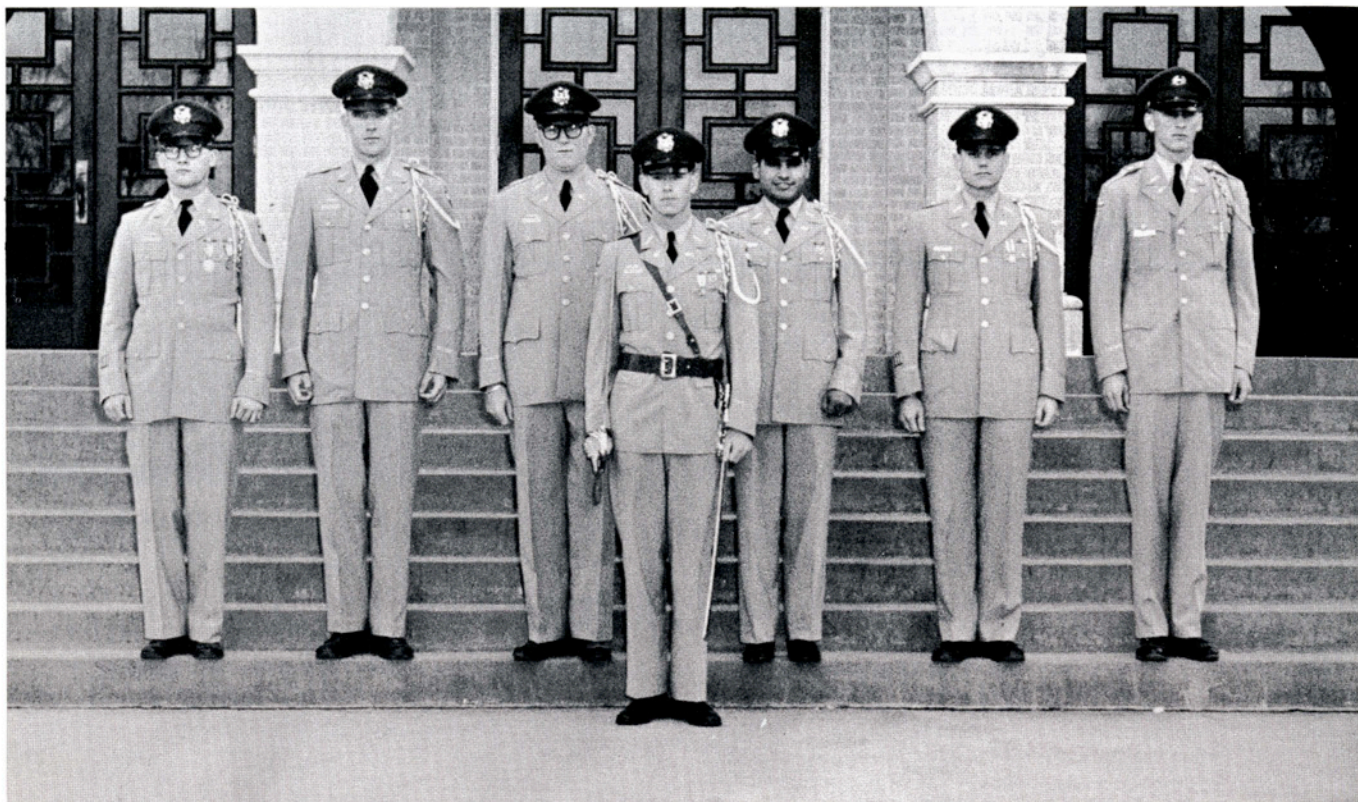

The cadet staff is composed of (from left) Ross K. Weber, Clarence E. Jewett, Arthur M. Jones, Lawrence L. Woodman, Arthur A. Mungia, Dale D. Barr, Elwin A. Petersen.

ROTC CADET STAFF



COLOR GUARD: From left—Winston Peoples, Bobby Berryhill, Ralph Carruthers, and Jackson Moss.

OFFICERS

Cadet Colonel
LAWRENCE L. WOODMAN
Cadet Lieutenant Colonel
ROSS K. WEBER
Cadet Major
CLARENCE E. JEWETT
Cadet Captains:
Personnel
ARTHUR A. MUNGIA
Intelligence
ELMOND A. THORMAEHLEN
Operations
ARTHUR M. JONES
Supply
DALE D. BARR, JR.
Master Sergeant
ELWIN A. PETERSEN

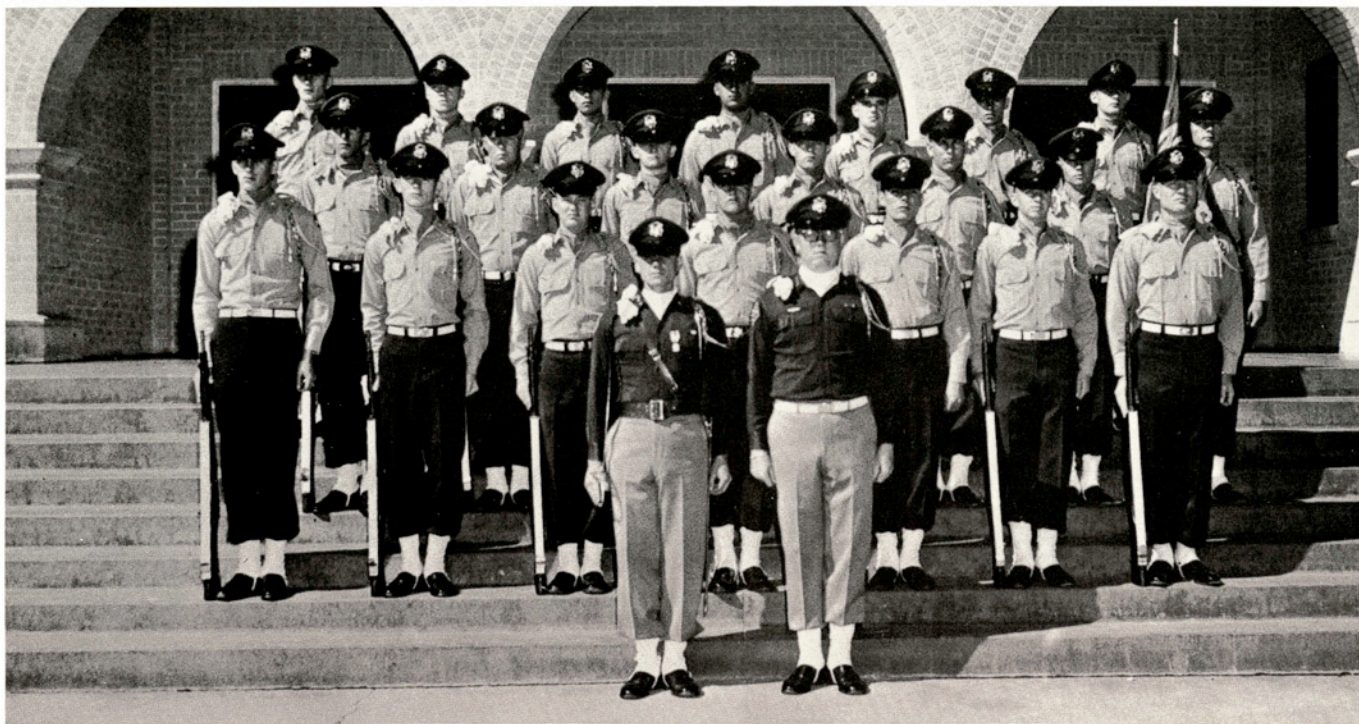

Drill Team Commander..... Dale D. Barr, Jr.
 Executive Officer..... Arthur M. Jones

KING'S RIFLES

RIFLE TEAM

FIRST ROW: Joe Dorroh,
 Herbert Richmond, Larry
 Woodman, Pat O'Neal.

SECOND ROW: L. H.
 Hall, Geoffrey Schrimshler,
 Charles Brewer, W. L.
 Newell, Bill Richardson.

THIRD ROW: Glen Tay-
 lor, Wilbur Mengers, Jerry
 Kilpatrick, Michael Speers,
 Robert Berryhill.





Joe Frerking, Larry Woodman, Kay Ashworth, and Ila Kay Bumpers exchange laughs at an ROTC tea.



Pat O'Neal and Glen Taylor practice for the rifle team matches.

BAND COMPANY

Commanding Officer..... Jimmy D. Burris
Executive Officer..... Buck H. Pack
Platoon Leader..... Dan Dague

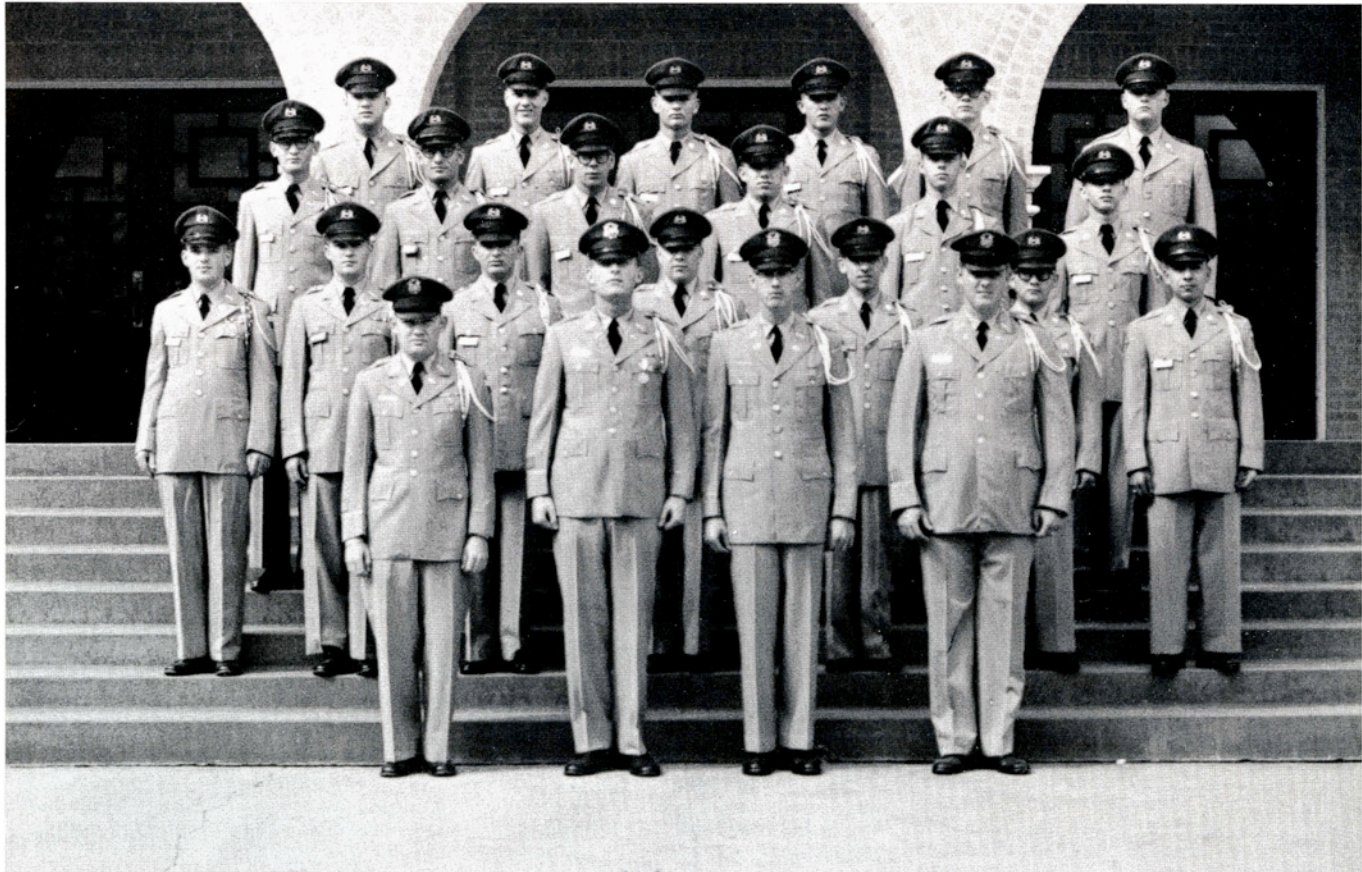

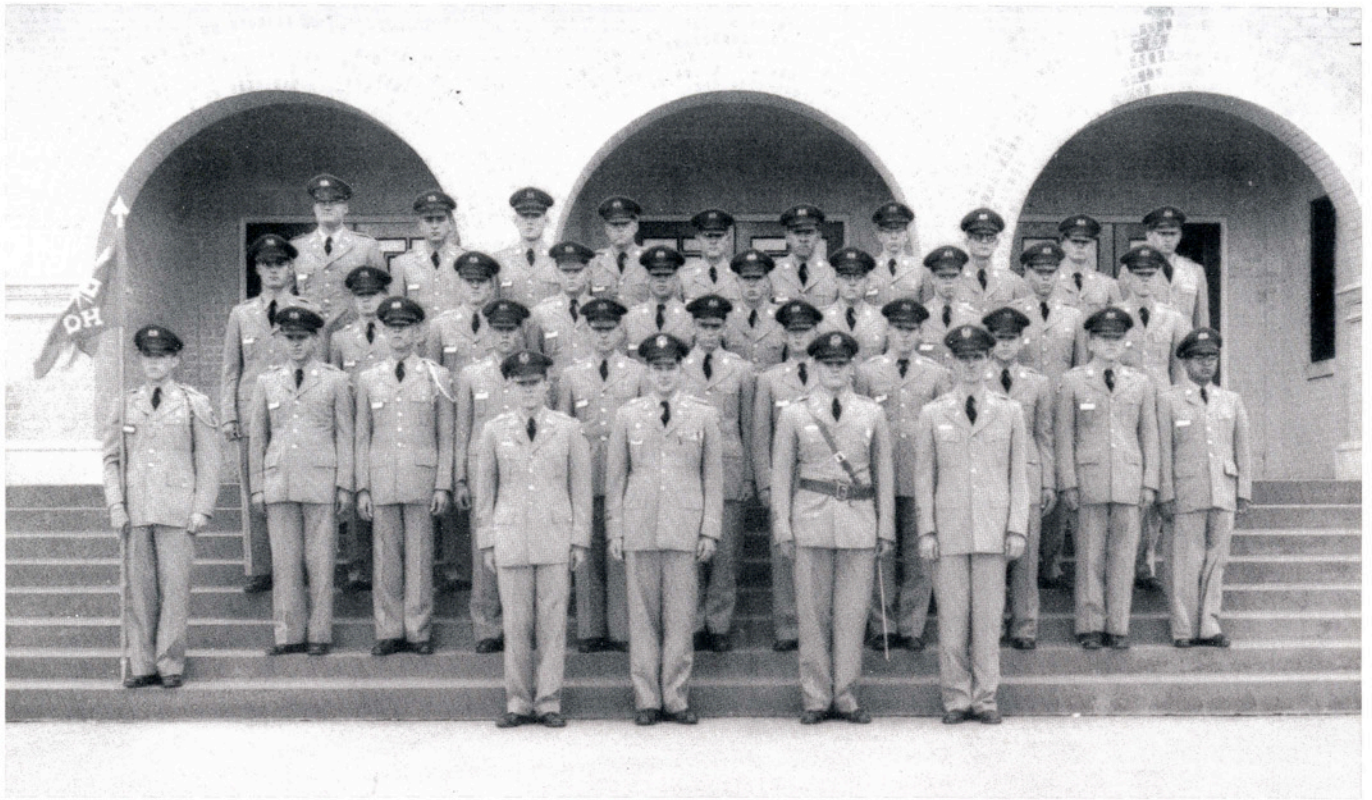

Commanding Officer..... Bobby Lindquist
 Executive Officer..... Edgar Dorroh
 Platoon Leaders..... Herbert Richmond, Henry Sales

HEADQUARTERS COMPANY

John Lindsey and Butch Hammett radio messages to other cadets while Monroe Jungman observes.

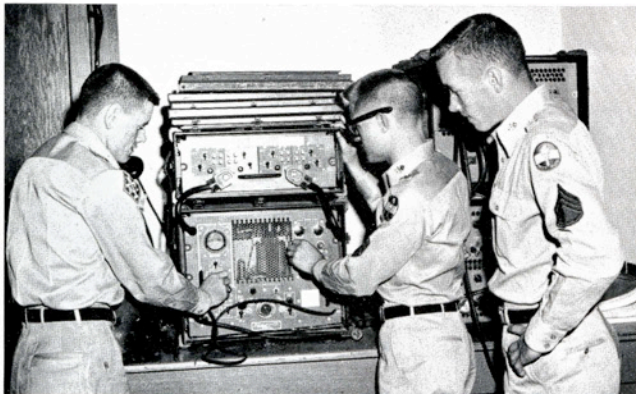

Looks as if David Buchen and Jimmy Stewart are on the receiving end of those messages.



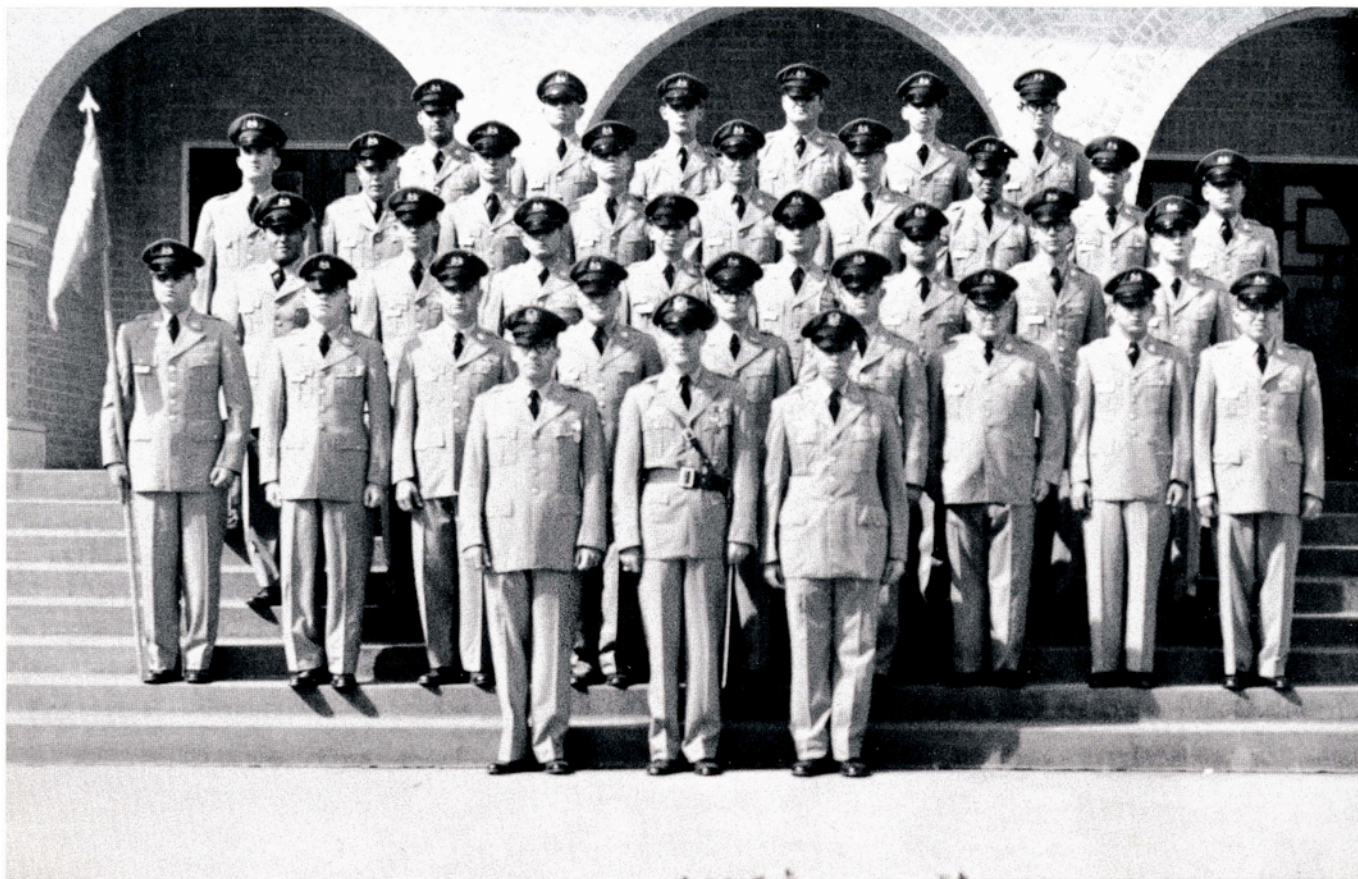

Commanding Officer..... Joe Frerking
 Executive Officer..... Herman Lattus
 Platoon Leaders..... Norbert Schneider, Joseph McCoy

A COMPANY

Holding conversations at an ROTC tea are Joe Frerking and Roxanna Weaver and Kay Ashworth and Kenneth Weber.



Ila Kay Bumpers is in the process of describing something to Casey Jones as Peggy Kirksey looks on.





Federal inspection is underway here. Larry Woodman and Col. Leonard Walker inspect the cadets.



Weekly drills are staged by the corps of cadets.

B COMPANY

Commanding Officer.....Berkley Whipple
 Executive Officer.....Homer Ply
 Platoon Leaders.....Albert Chamrad, Vernon Ellis

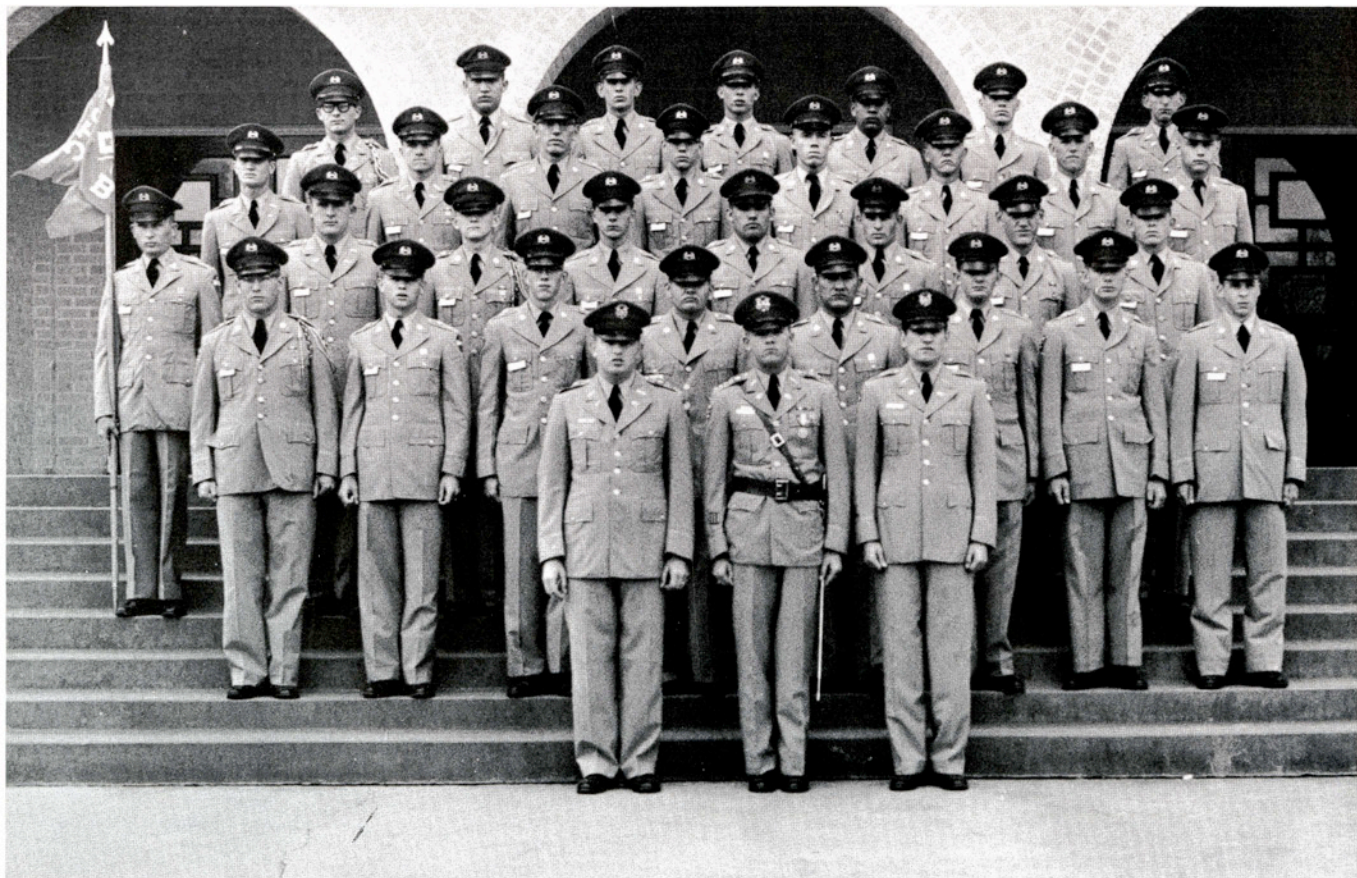

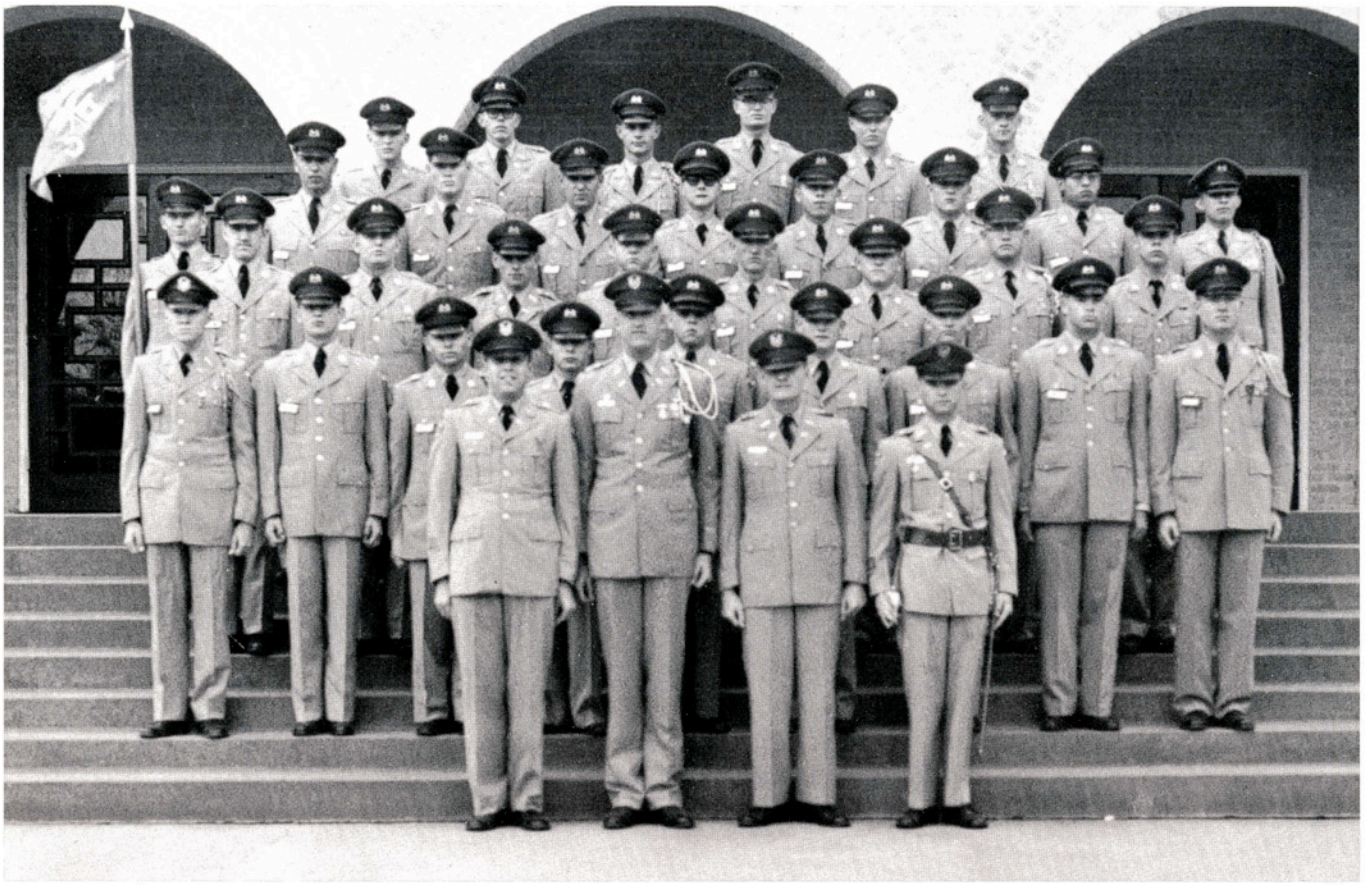

Commanding Officer.....Edgar O'Neal
 Executive Officer.....Fred Burgess
 Platoon Leaders.....Jack Knight, Allan Tarbutton

C COMPANY

Ross Lance and Linda Martin and Paul Curtis and his partner at the after-game dance sponsored by the ROTC.



Butch Hammett works hard to get his rifle ready for inspection.





Above: Cadets stand at attention during drill.



Right: Cadet Ladies Peggy Kirksey, Ila Kay Bumpers, Sherry Duntun, Myrta Kay Liles, Roxy Weaver, Doris Ann Brown, and Kay Ashworth pose for the photographer.

D COMPANY

Commanding Officer.....Arnoldo Ramirez
 Executive Officer.....James Weisman
 Platoon Leaders.....Barney Lance, Charles D. Seely, Robert Tumberlinson

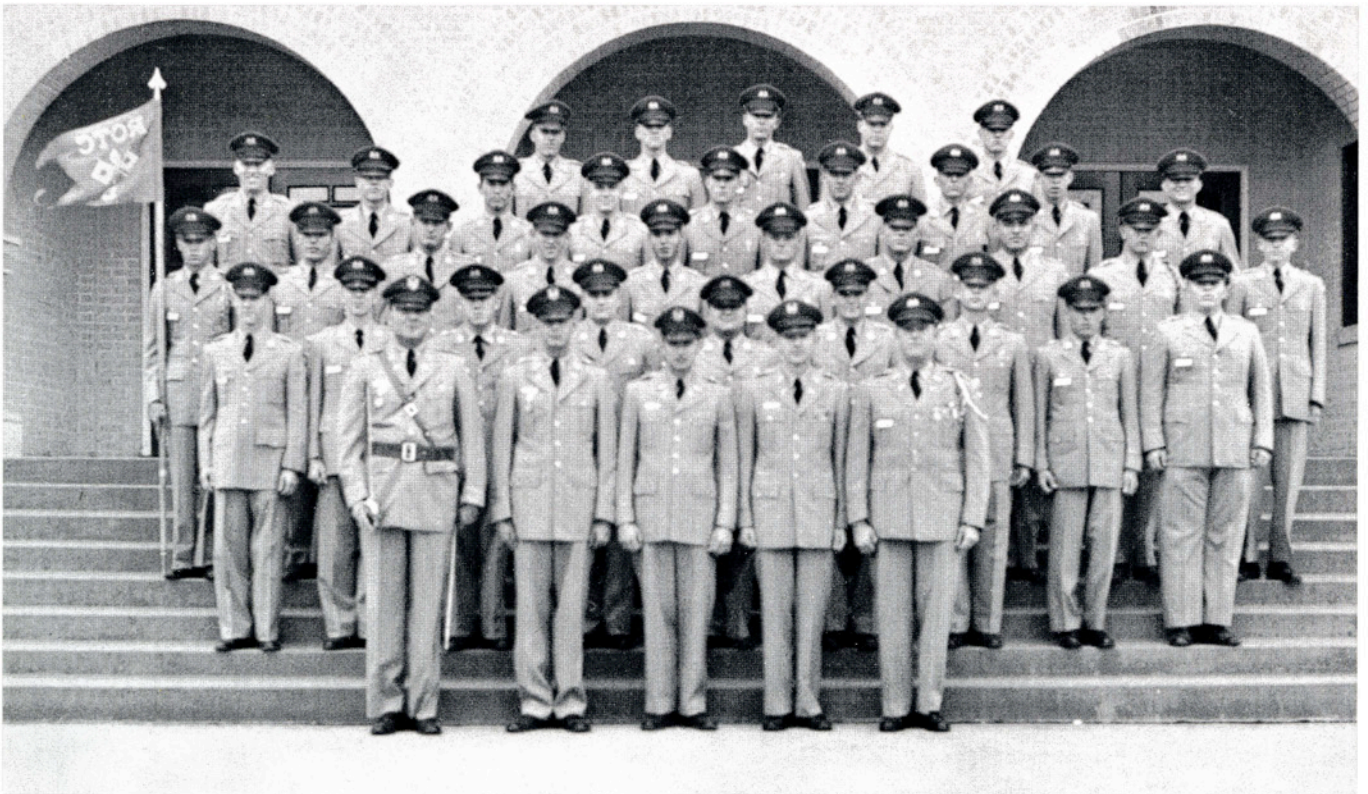

THE NINTH ANNUAL MILITARY BALL



SHERRY DUNTEN, Honorary Cadet Colonel of the A&I ROTC Corps and Queen of the Military Ball, is escorted by Cadet Colonel LARRY WOODMAN, who presented her with a bouquet of pink carnations.

Sonny Park and Pat Hobbs greet Major and Mrs. Victor Bloecker and Lt. Colonel and Mrs. Paul C. Davis, who are part of the receiving line.

Among those enjoying the Officers' Banquet are Suzanne Johnson, Jim Burris, Barbara and Kenneth Weber, and others.





Doris Ann Brown receives her Captain's bars from her escort, Joe Frerking. Elwin Petersen gets ready to give Ila Kay Bumpers' bars to her escort.



ILA KAY BUMPERS, Honorary Cadet Captain of Band Company, is escorted by Company Commander JIMMIE BURRIS.

ROXANNA WEAVER, Honorary Cadet Captain of Headquarters Company, is escorted by Company Commander BOB LINDQUIST.



The ballroom was reserved for the Junior and Senior members of the ROTC and they seem to be enjoying their dance also.





DORIS ANN BROWN, Honorary Cadet Captain of A Company, is escorted by Company Commander JOE FRERKING.



Jerome Hitzfelder helps himself to the cookies while Joe Frerking waits for a cadet to serve the punch.

SHERRY DUNTEN, Honorary Cadet Captain of B Company, is escorted by Company Commander BERKLEY WHIPPLE.

Enjoying the first dance after the presentation ceremonies are the Cadet Ladies and their escorts.





Ann Mayo and Dave Seely watch as Frances Robinson plays with a miniature saber, received as a favor at the Ball.



KAY ASHWORTH, Honorary Cadet Captain of C Company, is escorted by Company Commander PAT O'NEAL.

MYRTA KAY LILES, Honorary Cadet Captain of D Company, is escorted by Company Commander ARNOLD RAMIREZ.



Enjoying the dance music and dancing in the Tejas Room are Fred Buri and partner, Gary Wright and Joyce Smith, and Don Ward and Mary Nell Brown.



HEIGHTENED
BY
SCHOOL
SPIRIT. . .

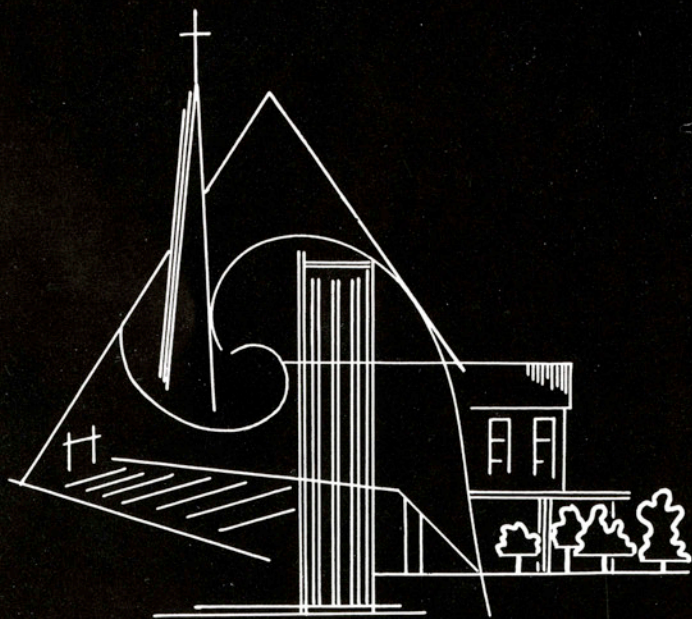

Holiday Bowl. . . Football. . .



Basketball. . . Track. . . . Golf

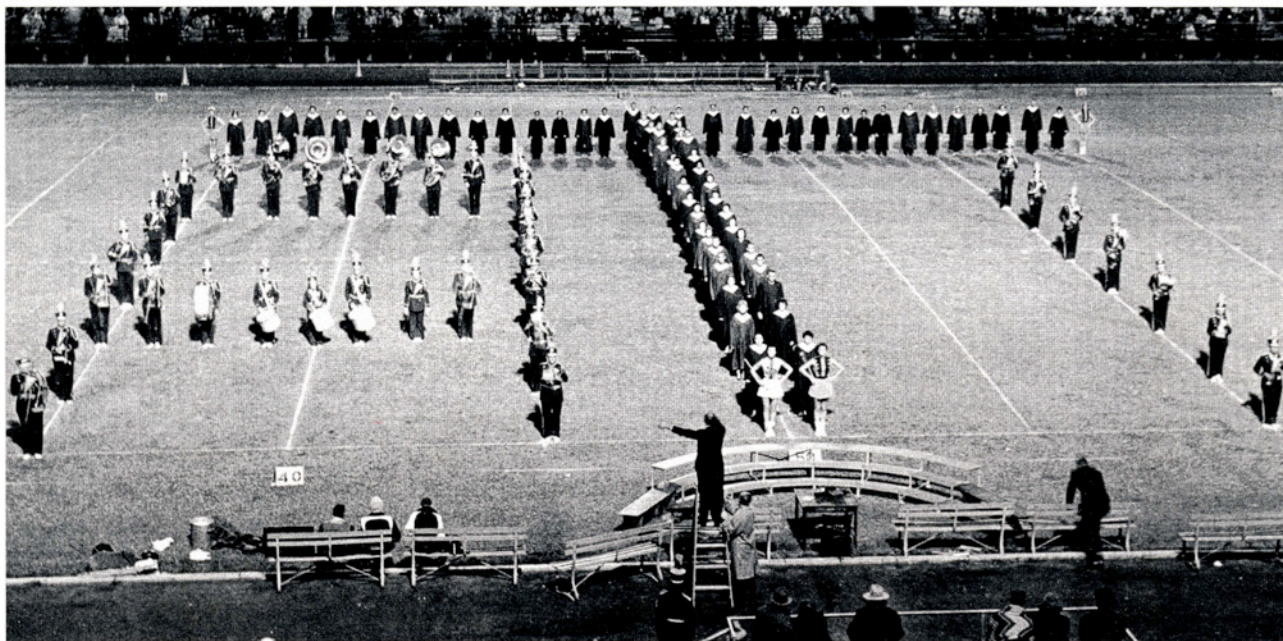

A & I JAVELINA MARCHING BAND

The A&I marching band presented many halftime performances for the Hoggie fans. The band and the choir combined to present a special performance at halftime of the Homecoming football game. Numerous late afternoon practice sessions were necessary to work out to perfection the intricate drills and formations used in the Band's gridiron appearances.

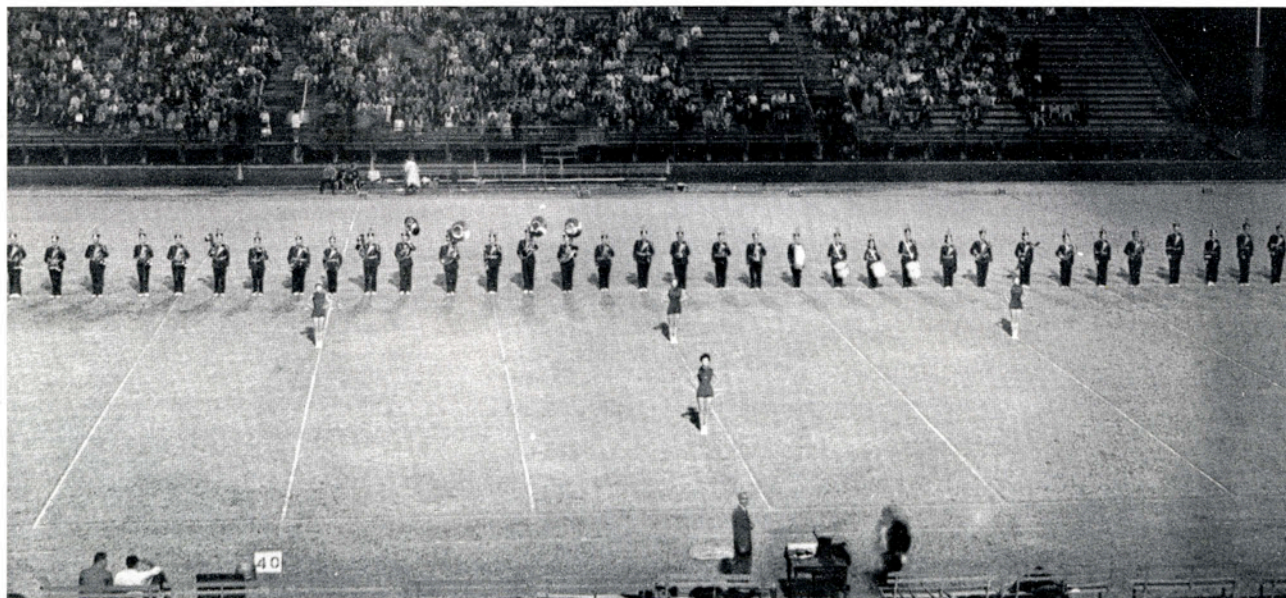



KAYE RIEBSCHLAGER
Drum Major



DE ETTÉ STEINLE
Twirler

TWIRLERS

SANDRA HUGHES
Twirler



MARY MATTHEWS
Twirler





GEORGIA GREEN
Head Cheerleader



ROXY WEAVER



GORDON BENHAM

CHEERLEADERS

KENNETH LEWIS



GLEND A ORTOLON

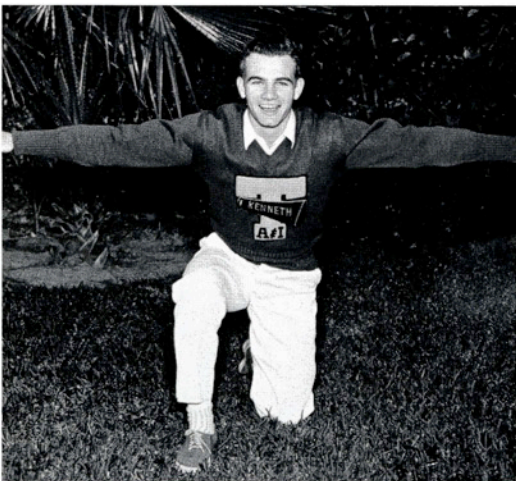

RONNIE
SULLIVAN





GILBERT E. (GIL) STEINKE, head football coach and director of athletics, is an all-time Javelina star and former pro football player with the Philadelphia Eagles.

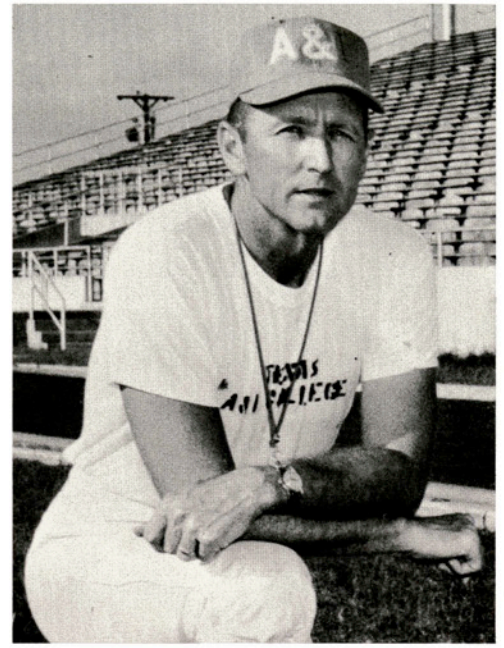

W. T. (TED) CARLEY, assistant football and head basketball coach, is a former North Texas State athlete, who was director of athletics at Schreiner Institute before joining the A&I staff.

COACHING STAFF

JACK LITTLE, line coach, was an All-American at Texas A&M and a pro football player with the Baltimore Colts before coming to A&I.

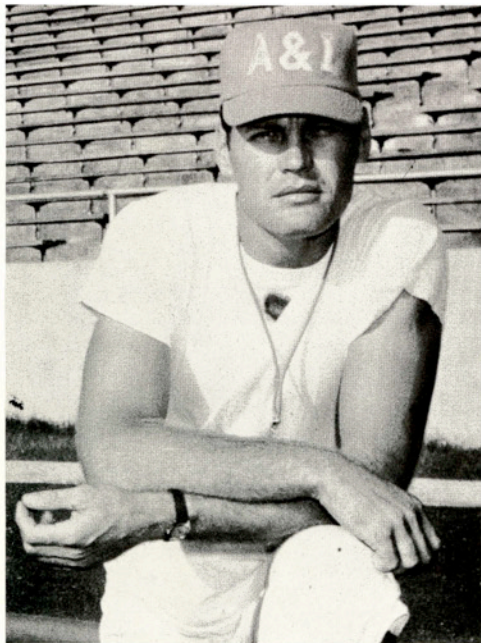

GENE GREENE, backfield coach, was an outstanding Javelina halfback in 1949 and recently coached at Boling High School.





FIRST ROW: Lupe Jaimes, Wayne Adams, Larry Wright, Kenneth Kachtik, Gerald Lambert, James Franz, Jesse Longhofer, Bob Lindquist.
 SECOND ROW: Jamie Davis, Earl Morris, Charles Williams, Tommy Davidek, Harold Hees, Charles Massey, John Beseda, Barry Copenhaver.
 THIRD ROW: Servando Rodriguez, Robert Trevino, Frank Chisum, Oscar Hinojosa, Butch Pressley, Jarrell Hayes, Zenas Hopkins.
 FOURTH ROW: Leo Villarreal, Cary Bandom, Harold King, Homer Ply, Horace Parks, John Kieler, Willie Crafts.
 FIFTH ROW: Joe Howard, D. E. Tillman, Dick Carpenter, Dennis Wise, Bobby Pysen, Homer Soliz.

JAVELINAS' SEASON RECORD

A & I 14	UNIVERSITY OF CORPUS CHRISTI	3
A & I 30	TRINITY UNIVERSITY	12
A & I 33	TEXAS LUTHERAN COLLEGE	6
A & I 1	HOWARD PAYNE	0°
A & I 7	EAST TEXAS STATE	0
A & I 29	ARLINGTON STATE	18
A & I 23	SAM HOUSTON STATE	10
A & I 7	STEPHEN F. AUSTIN	24
A & I 14	LAMAR TECH	6
A & I 14	SUL ROSS	8
A & I 20	SOUTHWEST TEXAS STATE	0

NAIA PLAYOFF GAMES

A & I 20	HILLSDALE (MICHIGAN)	0
A & I 20	LENOIR RHYNE	6°°

°Forfeit

°°Holiday Bowl National Championship



GERALD LAMBERT
McAllen
 Guard, Three Letters
 Co-Captain
 Little All-America,
 All-NAIA, All-Texas,
 All-Conference,
 Outstanding Lineman in
 Holiday Bowl

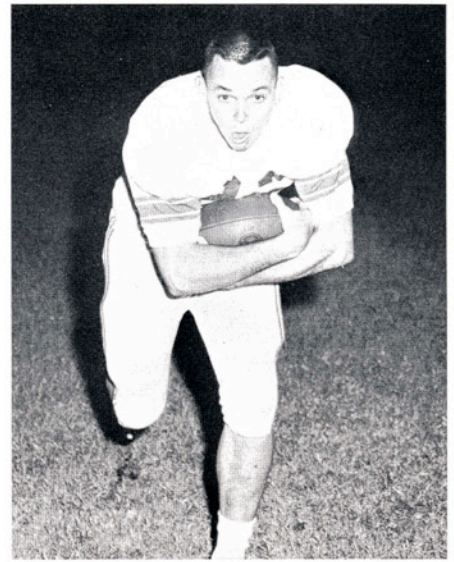

KENNETH KACHTIK
Rio Hondo
 Fullback, Three Letters
 Co-Captain
 Honorable Mention
 All-Texas

A&I		UCC
15	First Downs	5
211	Yards Rushing	44
72	Yards Passing	47
16	Pass Attempts	14
6	Passes Completed	6
2	Interceptions	3
4-28.5	Punting	8-34
6-60	Penalties	6-70

**LAST QUARTER TDS
 HALT TARPONS 14-3**

Harold Hees stiff-arms a would-be tackler and heads for the wide-open spaces.





Charles Massey can't evade the Trinity line while Kenneth Kachtik blocks a Tiger linebacker.

HOGS STUN TRINITY, ROLL TO 30-12 UPSET

A&I		TRINITY
14	First Downs	10
210	Yards Rushing	170
69	Yards Passing	72
12	Pass Attempts	16
4	Passes Completed	7
2	Interceptions	3
4-39	Punting	5-36
3-16	Penalties	7-55



WAYNE ADAMS
Paducah
Guard, Three Letters

LUPE JAIMES
Cotulla
End, Four Letters
2nd Team
All-Conference

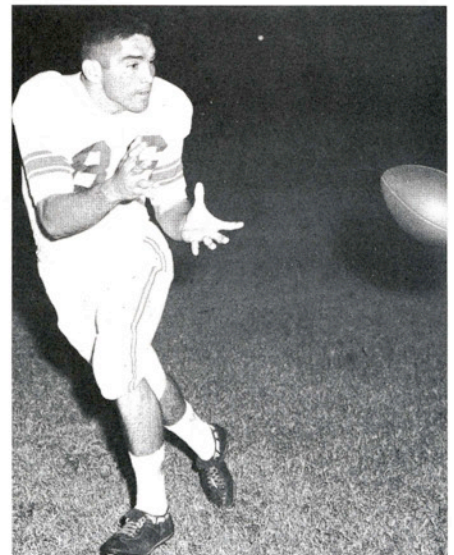



JAMIE DAVIS
Rison, Arkansas
 Quarterback, Two Letters

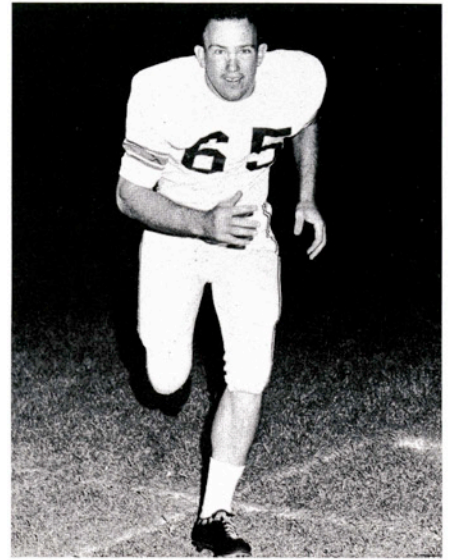

JESSE LONGHOFER
Donna
 Guard, Two Letters
 Honorable Mention
 All-Conference

A&I		TLC
19	First Downs	9
294	Yards Rushing	87
56	Yards Passing	43
13	Pass Attempts	15
4	Passes Completed	2
1	Interceptions	2
4-41	Punting	7-48
6-59	Penalties	4-36

A & I CRUSHES TEXAS LUTHERAN, 33-6

Ken Kachtik sprints for paydirt against TLC. Lupe Jaimes cross-steps and heads in for a block.



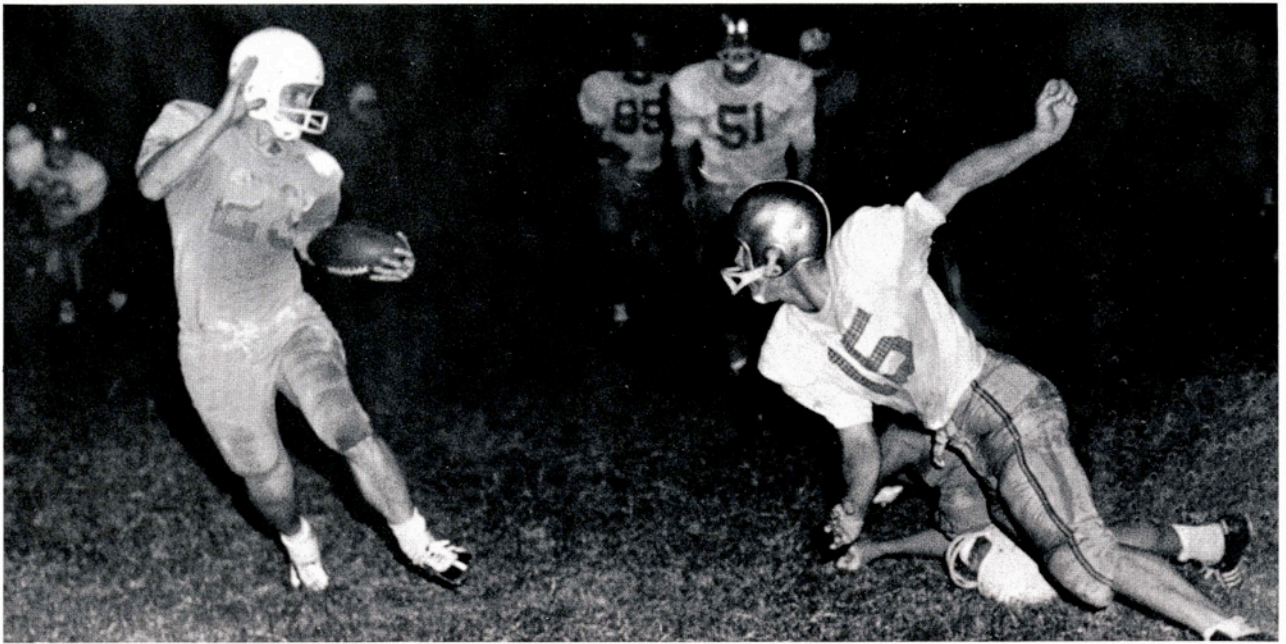

East Texas' All-American Sam McCord seeks to stop Barry Copenhaver.

JAVS BLANK McCORD,
EAST TEXAS 7-0

A&I		EAST TEXAS
9	First Downs	10
175	Yards Rushing	160
57	Yards Passing	110
8	Pass Attempts	19
4	Passes Completed	8
0	Interceptions	2
8-42	Punting	3-42
8-50	Penalties	5-35



JOHN BESEDA
Eagle Lake
Tackle, Two Letters

HAROLD HEES
Harlingen
Halfback, Two Letters
2nd Team
All-Conference

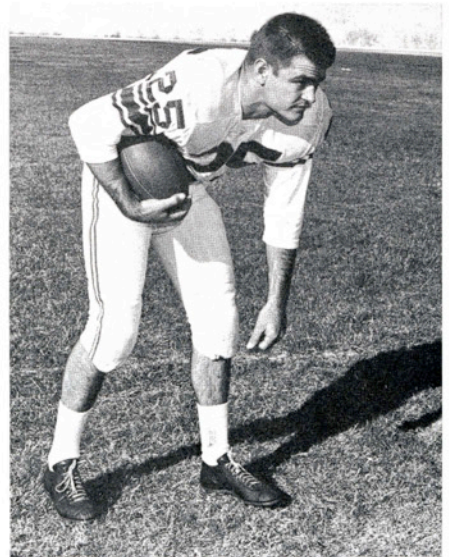

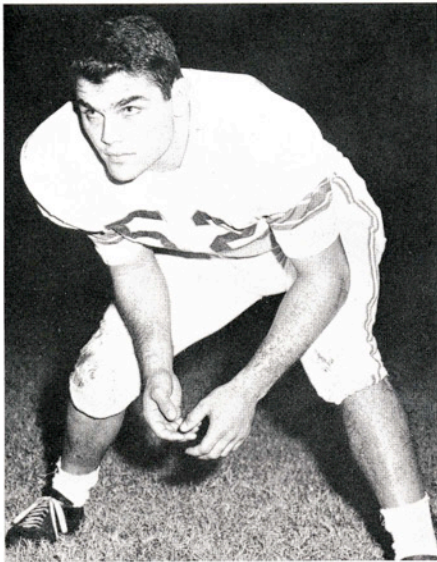

JAMES FRANZ
Alice
 Center, Two Letters
 All-Conference

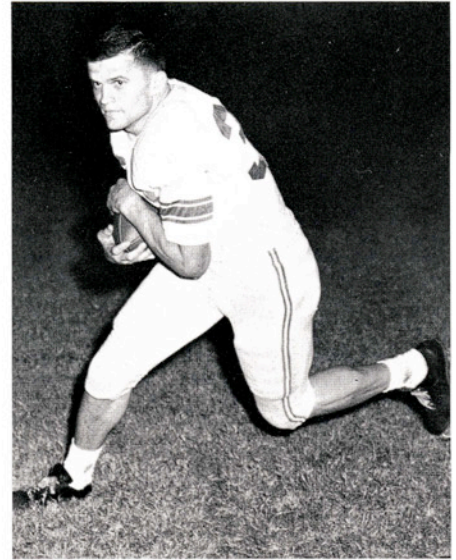

CHARLES MASSEY
Alice
 Halfback, Two Letters

A&I		ARLINGTON
15	First Downs	10
193	Yards Rushing	114
112	Yards Passing	66
14	Pass Attempts	19
5	Passes Completed	7
2	Interceptions	0
4-37	Punting	5-37
3-25	Penalties	7-60

HOGGIES TAKE 30-18 WIN OVER REBELS

Kenneth Kachtik rambles through a broken field as he returns an intercepted pass.





Zenas Hopkins sprints past a fallen team-mate to pick up yardage for the Hogs.

SAM HOUSTON BEARKATS 23-10 VICTIMS OF HOGGIES

A&I	SAM HOUSTON	
12	First Downs	10
287	Yards Rushing	105
126	Yards Passing	49
14	Pass Attempts	19
5	Passes Completed	6
2	Interceptions	1
5-37	Punting	7-39
9-95	Penalties	4-40



LARRY WRIGHT
Longview
Tackle, Two Letters

BARRY COPENHAVER
Cuero
Halfback, Two Letters
2nd Team
All-Conference





HAROLD KING
Crystal City
End, Two Letters



WILLIE CRAFTS
Brownsville
Tackle, Two Letters

A&I		S.F. AUSTIN
8	First Downs	18
75	Yards Rushing	223
94	Yards Passing	102
20	Passes Attempted	11
7	Passes Completed	5
2	Interceptions	0
5-31.8	Punting	5-31
7-64	Penalties	11-93

S F A PUTS HALT TO A & I SKEIN WITH 24-7 WIN

Charlie Massey outlegs two foes to score on a 44-yard dash. Jesse Longhofer (65) moves in for a block.

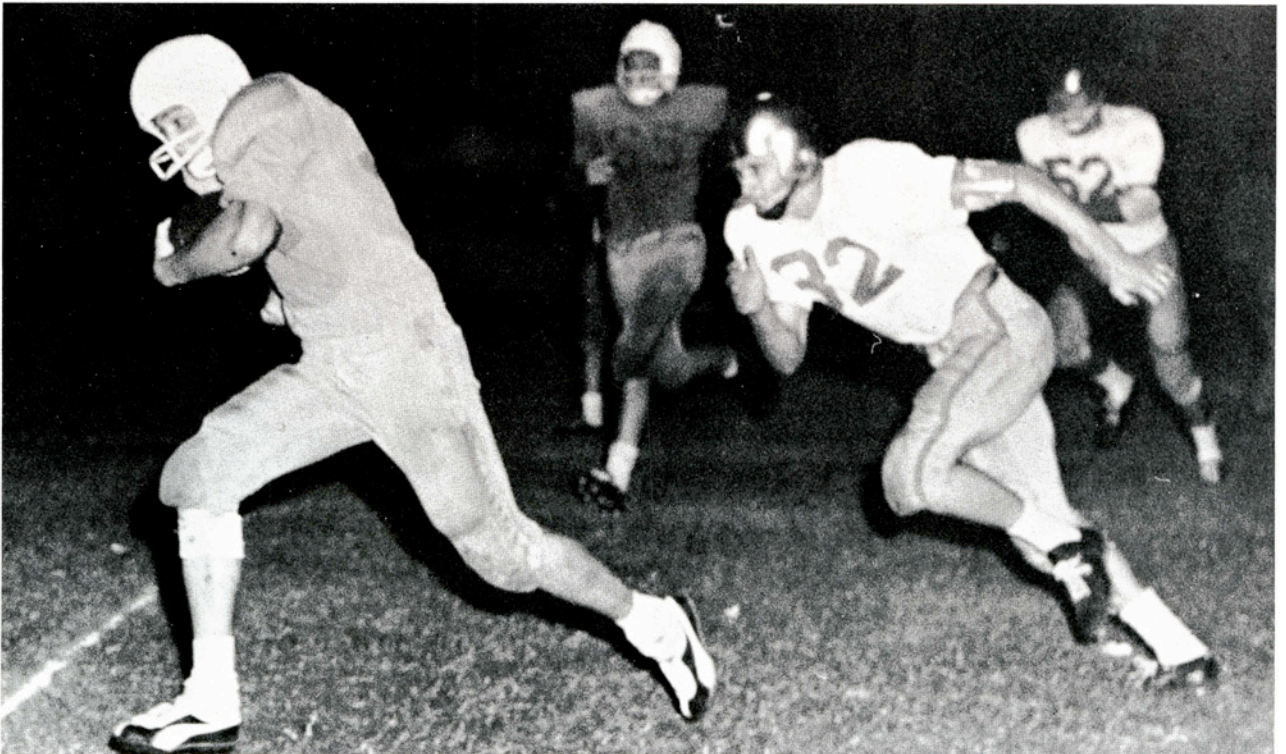



A swarm of Javelina defenders throw a hapless enemy ball-carrier for a loss. In on the tackle are Barry Copenhaver and Wayne Adams while Bob Lindquist and Robert Trevino hustle over to lend a hand.

LAST BIG HURDLE VAULTED AS REDBIRDS FALL 14-6

A&I

19
255
156
13
7
1
5-26
4-30

LAMAR TECH

First Downs 12
Yards Rushing 162
Yards Passing 105
Pass Attempts 19
Passes Completed 6
Interceptions 0
Punting 6-32
Penalties 1-5

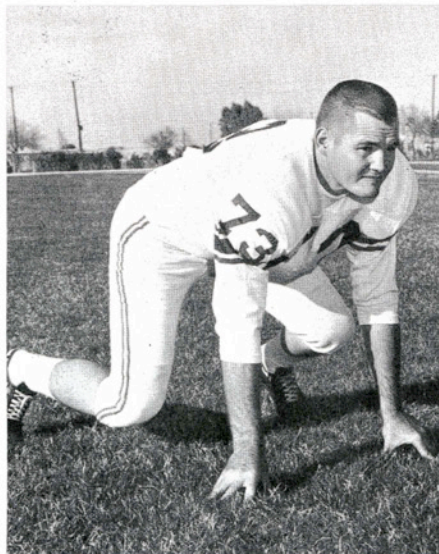

BOB LINDQUIST
Catarina
Tackle, Two Letters

FRANK CHISUM
Eagle Pass
Halfback
Two Letters





EARL MORRIS
Alice
Center
Two Letters

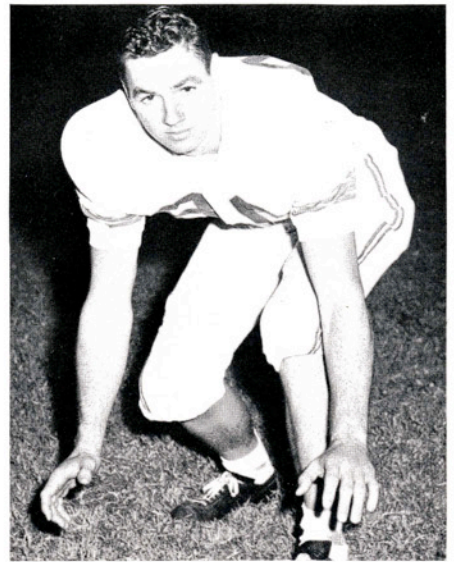

HOMER PLY
Pharr
End, Two Letters

A&I		SUL ROSS	
10	First Downs	4	
241	Yards Rushing	66	
42	Yards Passing	22	
20	Passes Attempted	9	
5	Passes Completed	2	
0	Interceptions	2	
9-34.6	Punting	8-39.7	
10-90	Penalties	4-40	

SUL ROSS SCARES JAVS IN 14-8 SQUEAKER

Halfback Barry Copenhaver drives past a prostrate opponent on his way to six points.





Charles Massey blocks for Butch Pressley, but for once the Taft Torpedo can't go.

HOGS CLINCH TIE FOR CROWN WITH 20-0 VICTORY

A&I	SOUTHWEST TEXAS	
14	First Downs	3
249	Yards Rushing	57
28	Yards Passing	17
4	Passes Attempted	6
2	Passes Completed	3
1	Interceptions	1
3-32.6	Punting	7-34.4
3-25	Penalties	1-5



DICK CARPENTER
Shreveport, La.
End, One Letter

TOMMY DAVIDEK
Boling
Halfback, One Letter

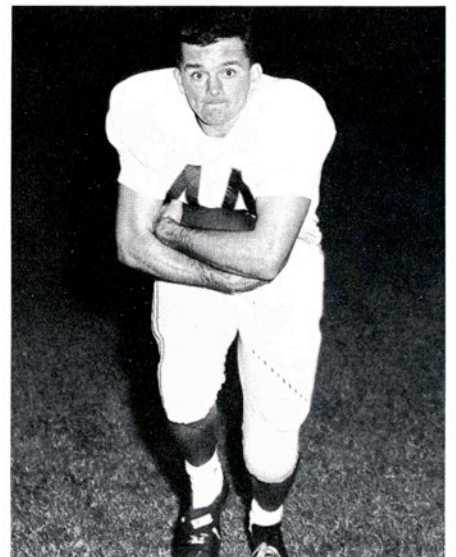

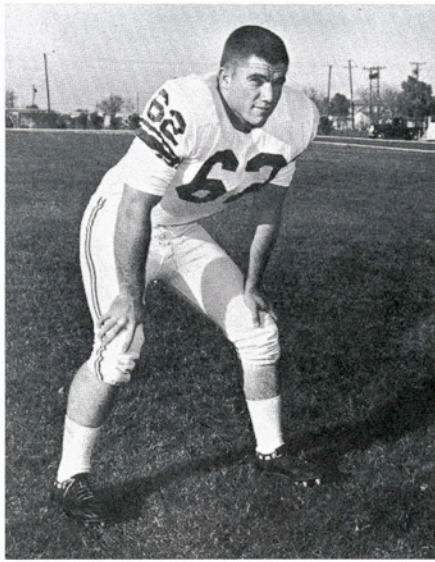

DENNIS WISE
Corpus Christi
 Guard, One Letter

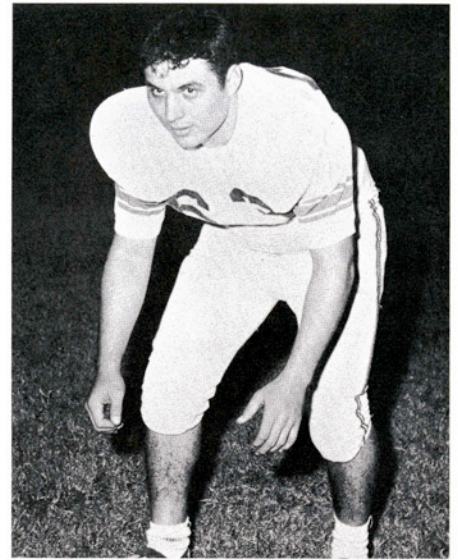

ROBERT TREVINO
Corpus Christi
 Guard, One Letter

A&I		HILLSDALE
11	First Downs	4
268	Yards Rushing	106
10	Yards Passing	22
9	Passes Attempted	15
2	Passes Completed	2
1	Interceptions	1
8-31.3	Punting	10-26.8
10-88	Penalties	8-55

HOGS GAIN HOLIDAY BOWL BERTH WITH 20-0 VICTORY

It takes four opponents to keep a good Hoggie down! In this case the opponents are Southwest Texas and the Hoggie is Jamie Davis.





The Hogs "hold that line" as quarterback Jarrell Hayes gets set to fire a flare pass to Butch Pressley for the Hogs' first score in the Holiday Bowl.

**A & I TAKES NAIA LAURELS,
WHIPS LENOIR RHYNE 20-7**

A&I	LENOIR RHYNE	
12	First Downs	13
135	Yards Rushing	158
183	Yards Passing	96
10	Passes Attempted	9
5	Passes Completed	4
0	Interceptions	0
8-13.8	Punting	5-39.2
25	Yards Penalized	30



JARRELL HAYES
Belton
Quarterback, One Letter

BUTCH PRESSLEY
Taft
Fullback, One Letter
All-Texas;
2nd Team,
All-Conference;
Most Valuable Player,
Holiday Bowl

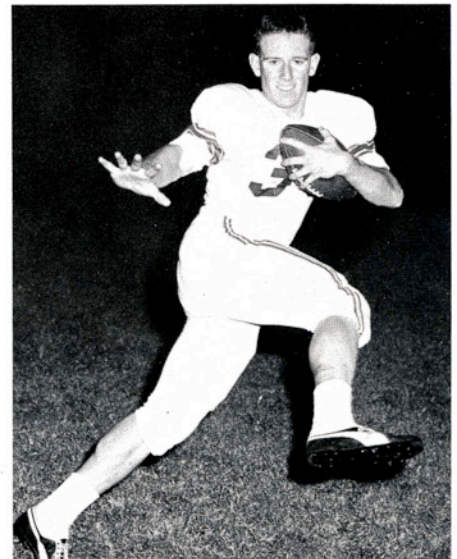



SERVANDO RODRIGUEZ
Halfback
One Letter

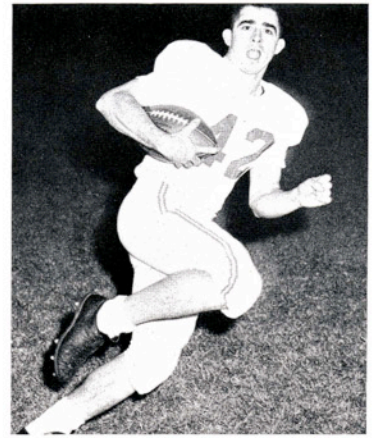

CURTIS SHED
End
One Letter

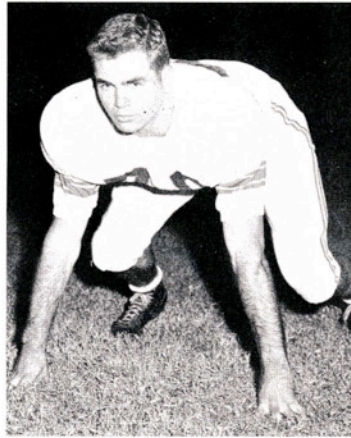

CHARLES WILLIAMS
Tackle
Squadman

OSCAR HINOJOSA
Halfback
Squadman



DICK WATSON
End and
Student Coach



HOMER SOLIZ
End
Squadman

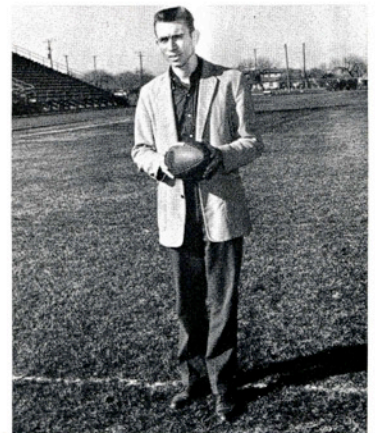



HORACE PARKS
Tackle
Squadman

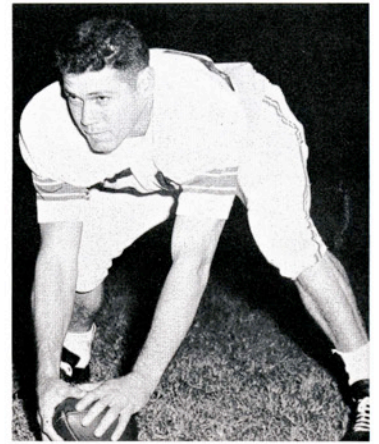

JERRY WIGGINS
Center
Squadman

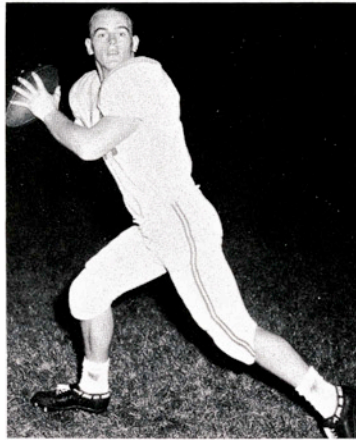

ZENAS HOPKINS
Quarterback
Squadman

D. E. TILLMAN
Halfback
Squadman



JOHN KIELER
Fullback
Squadman

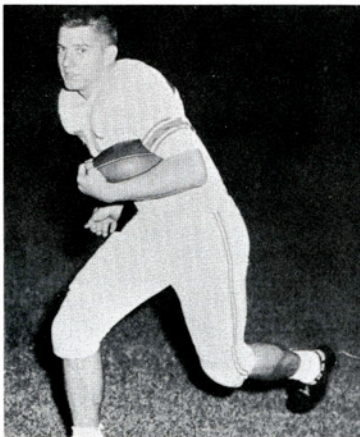

LEO VILLARREAL
End
Squadman





JOE HOWARD
Guard
Squadman



BOBBY PYSSSEN
Halfback
Squadman

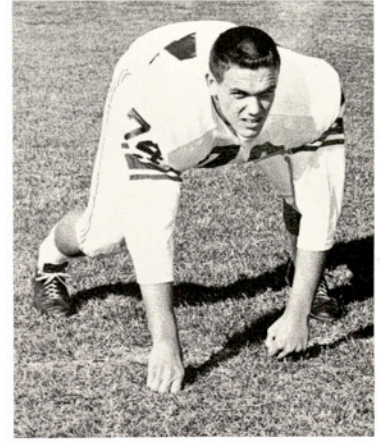

CARY BRANDOM
Tackle
Squadman



JUAN CAPELLO
Guard
Squadman

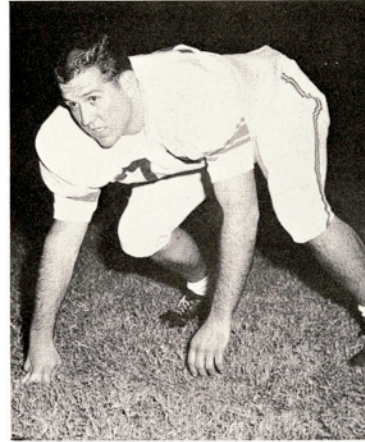

ALVIN WOODS
Tackle
Squadman

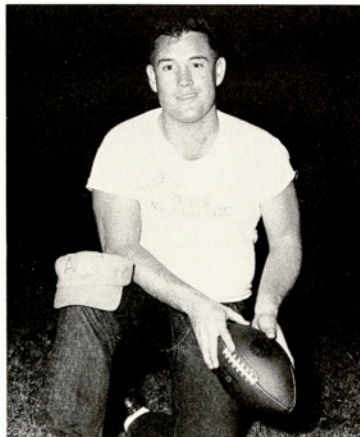

JAMES FRENCH
Student Manager

TONY GARZA
Student Trainer

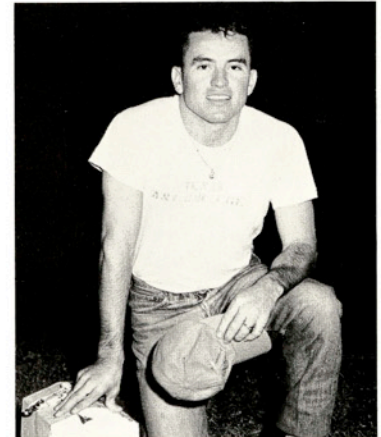

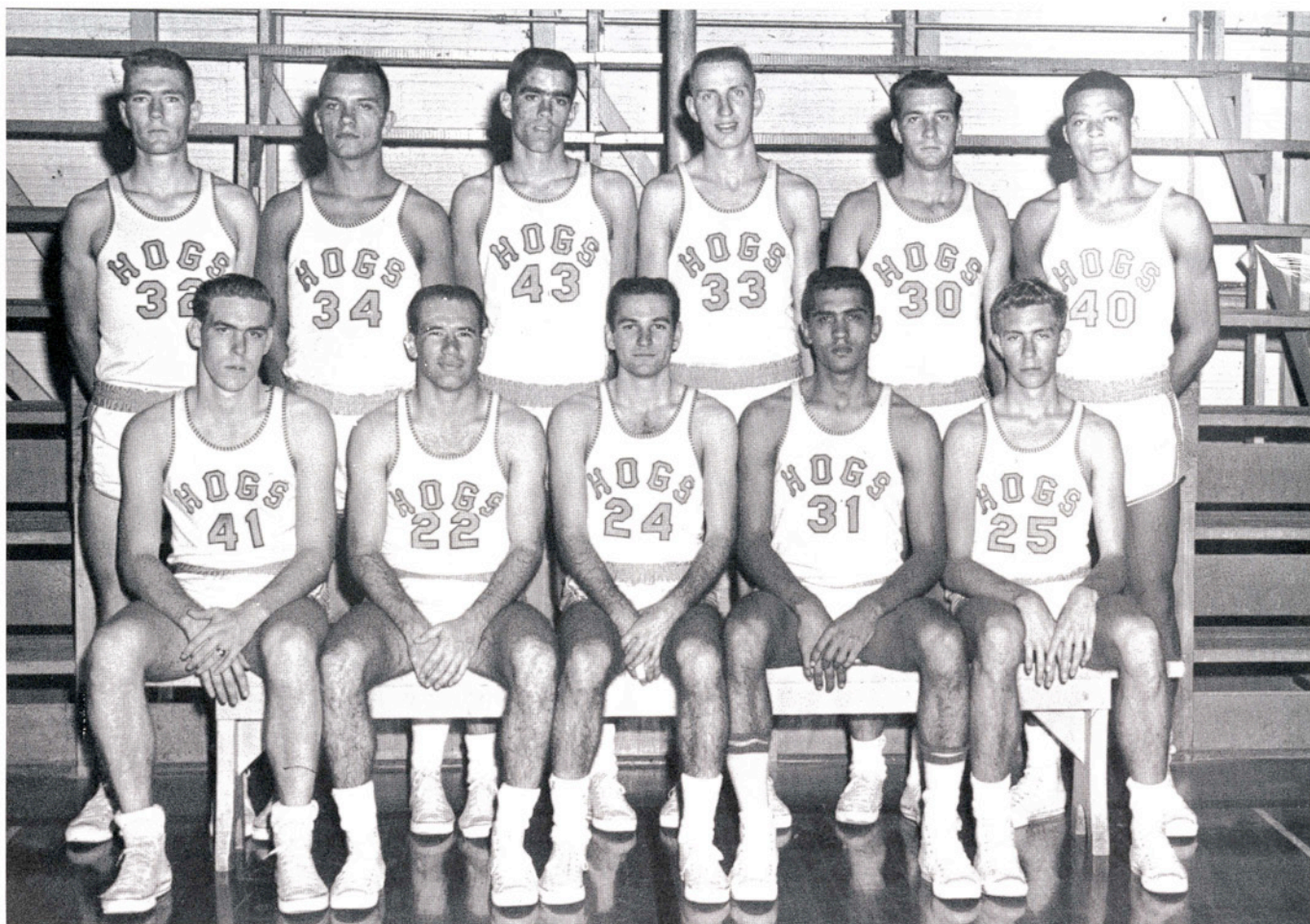

SITTING: Dan Nicewander, Harlon Gerhold, Leonard Anderson, Roland Lopez, Woody Hagen.
 STANDING: Ed Cauley, Walter Wilson, Stayton Halberdier, David Patrick, Joel Bolen, Hank Allen.

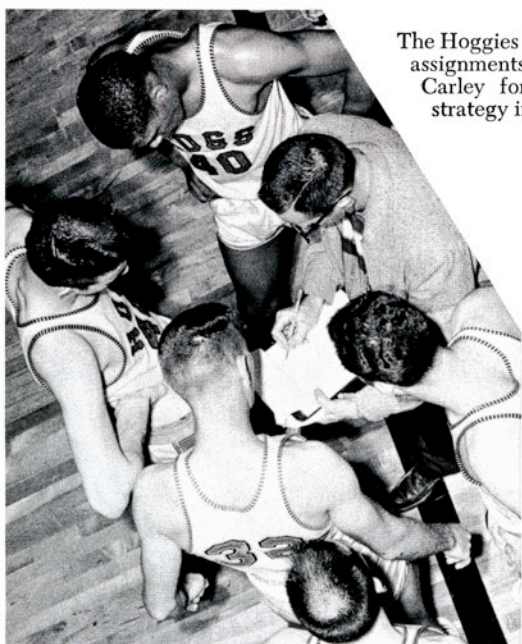

The Hoggies watch for their assignments as Coach Ted Carley formulates some strategy in a close game.

BASKETBALL

The 1959-60 Javelinas suffered one of A&I's worst victory droughts as they managed but four wins against nineteen defeats. Included in their season record was a conference record of one win and thirteen losses. Wins were over Texas Lutheran twice, Southwestern, and Sul Ross, the lone LSC win.

The year did give the Hogs one distinction. A&I became the first Lone Star Conference school to use a Negro athlete, and Hank Allen did an outstanding job in this pioneering role.

The leading scorer was Harlon Gerhold, while Allen trailed closely. Allen also led the Hogs in rebounding, seconded by David Patrick. Other regulars were Roland Lopez, Leonard Anderson, and Ed Cauley.



Roland Lopez drives in for a lay-up and two points.

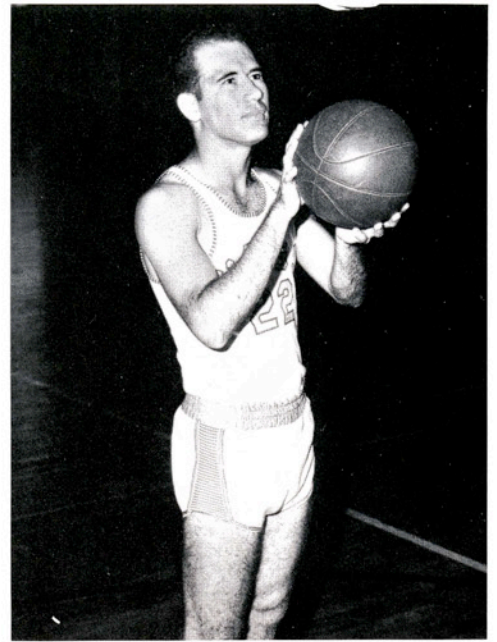

HARLON GERHOLD
Co-Captain
Victoria
Guard
Two Letters

DAVID PATRICK
Co-Captain
Austin
Forward
Three Letters

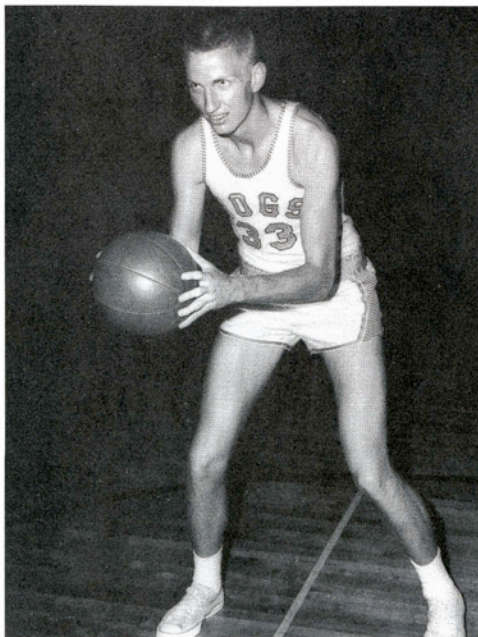

Hank Allen and David Patrick get into position to follow a shot by Roland Lopez.

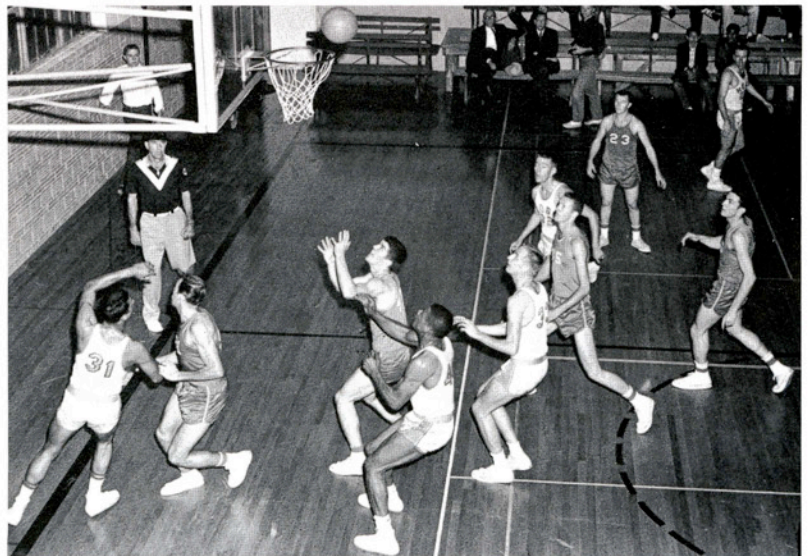



HANK ALLEN
Glen Flora
Center
One Letter

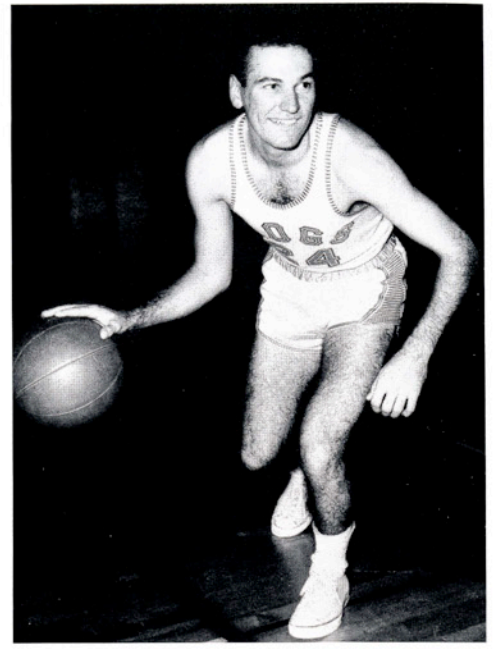

LEONARD ANDERSON
Laredo
Guard
Two Letters

Leonard Anderson hits a lay-up to aid the Hog cause. Following are Hank Allen, Joel Bolen, and Ed Cauley.

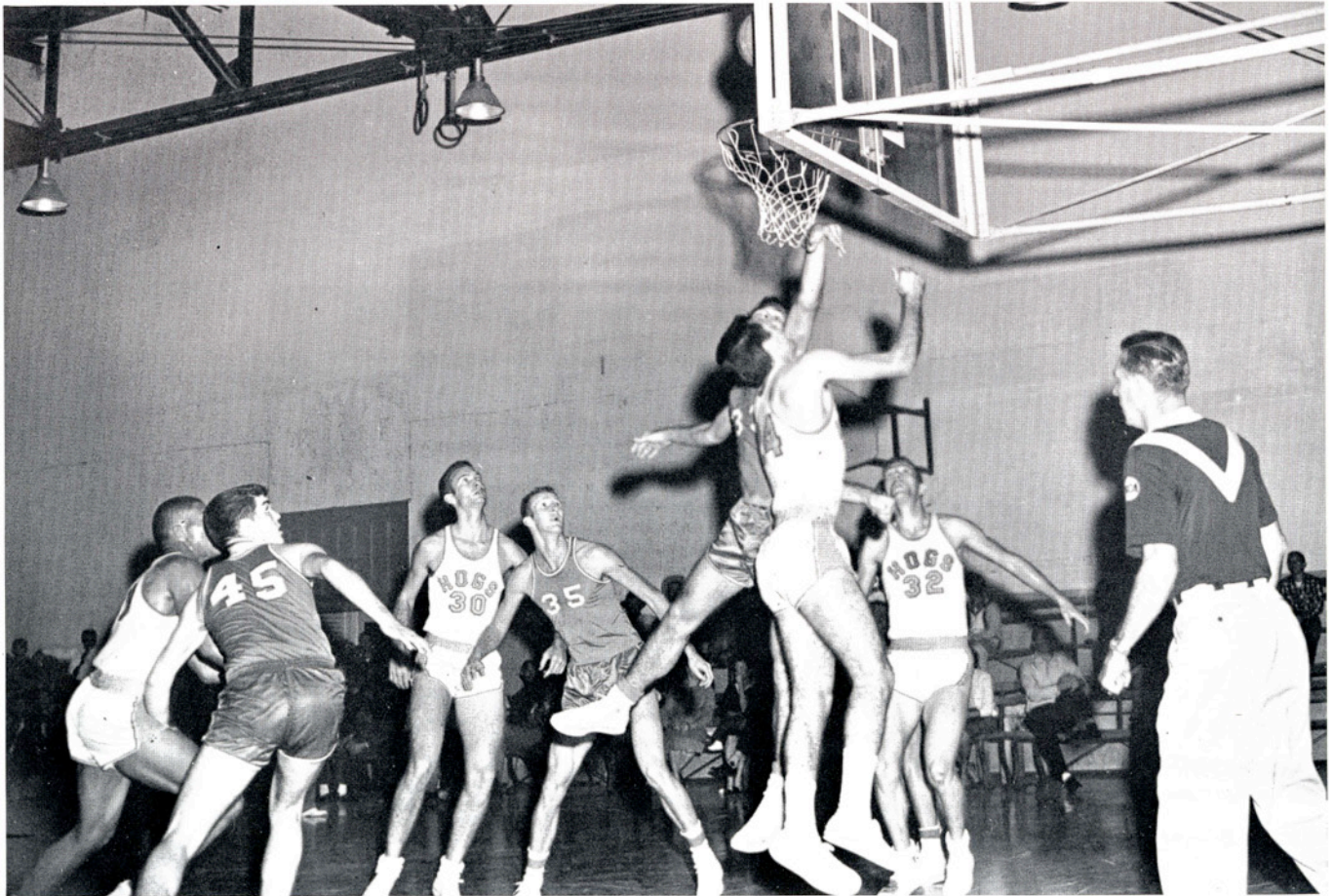



A Sam Houston player wards off Hank Allen as he goes up for a rebound.

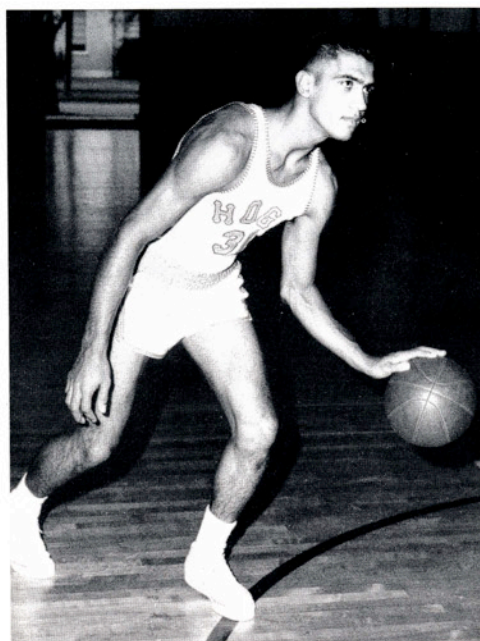

ROLAND LOPEZ
San Antonio
 Forward
 One Letter

EDWIN CAULEY
Kingsville
 Forward
 One Letter

A long shot by Harlon Gerhold is caught by the camera just before smashing the cords for two points.

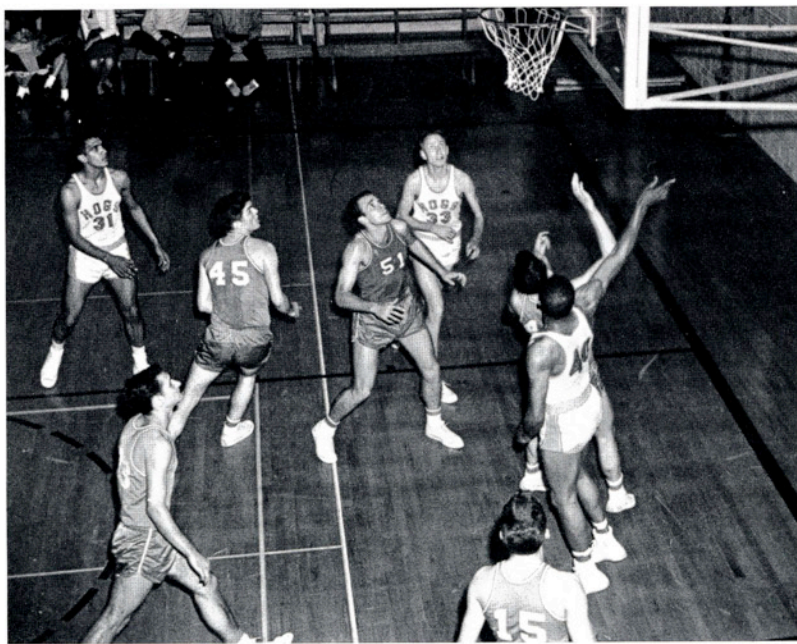
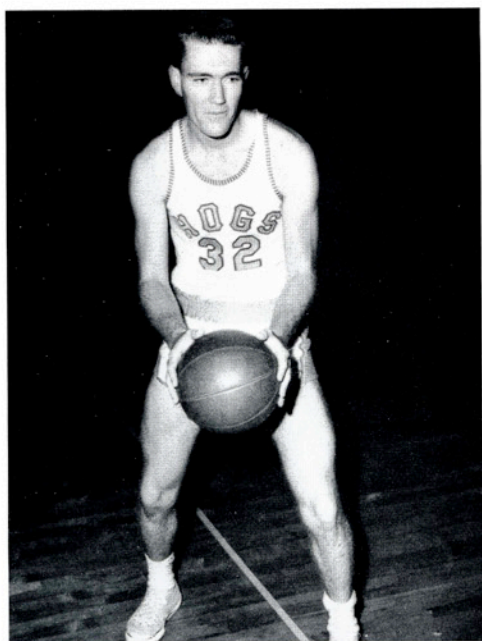

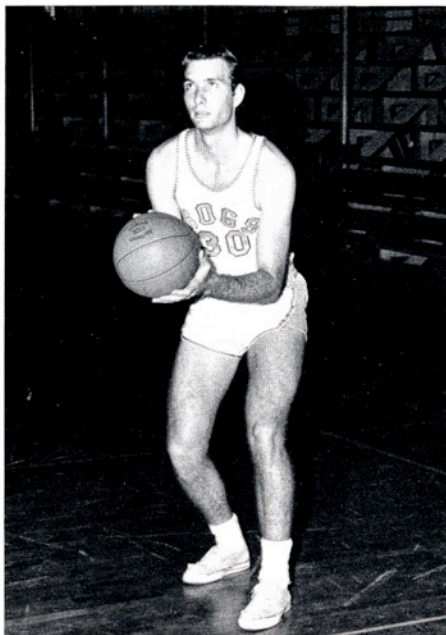

JOEL BOLEN
Corpus Christi
Forward
One Letter



Hank Allen gets far above teammates and opponents alike to mesh a short hook shot.

David Patrick watches Harlon Gerhold drive past two Stephen F. Austin defenders.

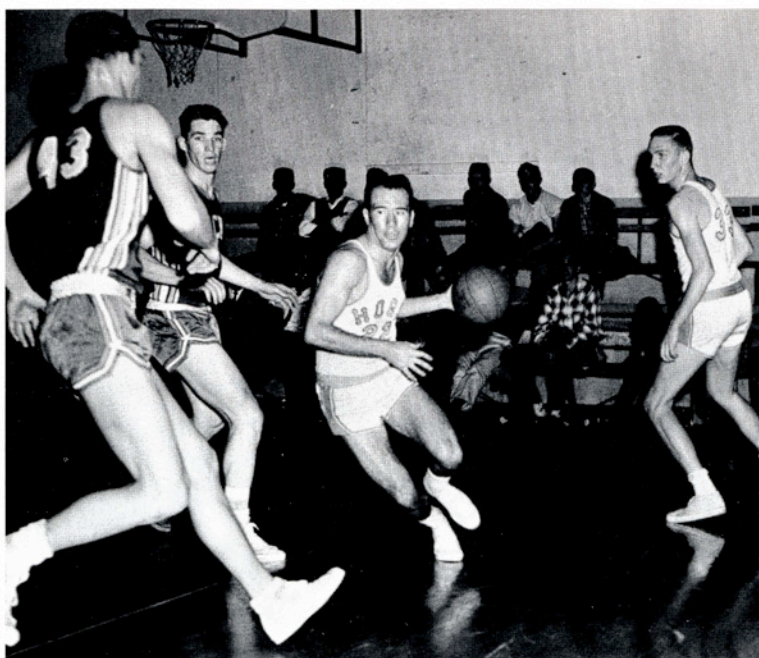

WALTER WILSON
Portland
Forward
Squadman

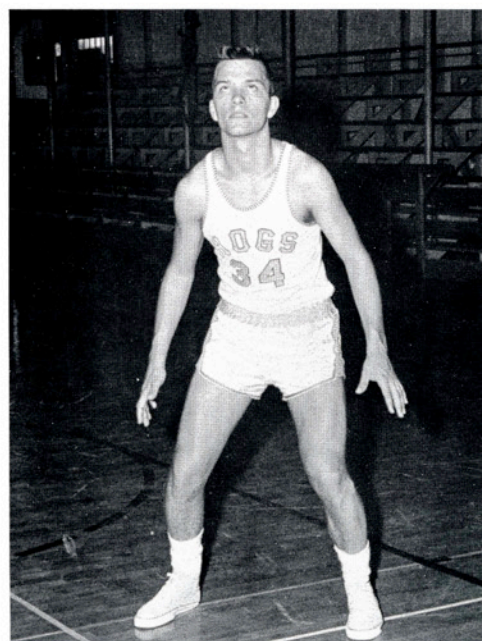

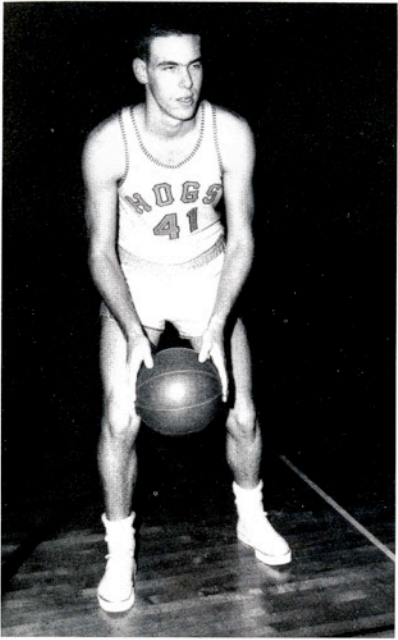

DAN NICEWANDER

Denver City
Forward
Squadman

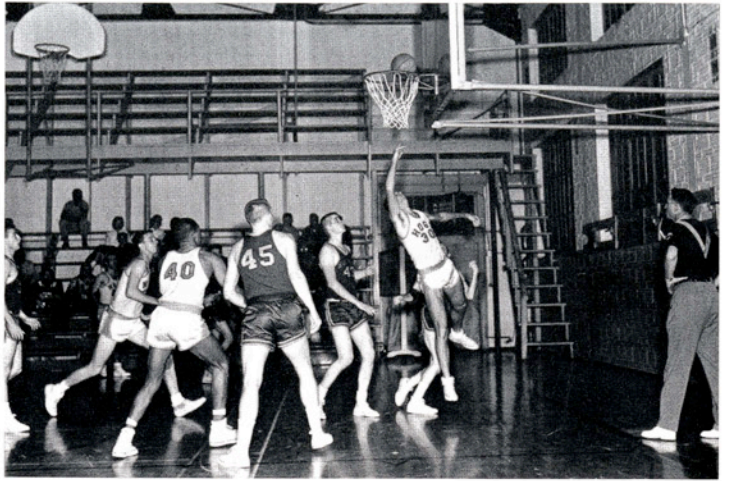

Joel Bolen drives the baseline to hit a twisting lay-up.

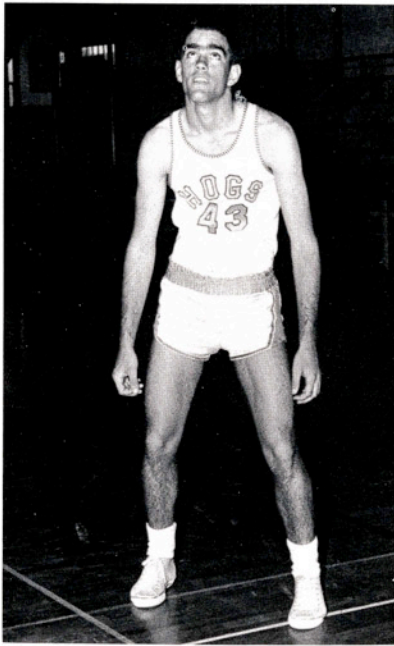

STAYTON HALBERDIER

Kingsville
Center
Squadman

The camera catches the ball nipping the net on Roland Lopez' successful free throw.

WOODY HAGEN

Gonzales
Forward
Squadman

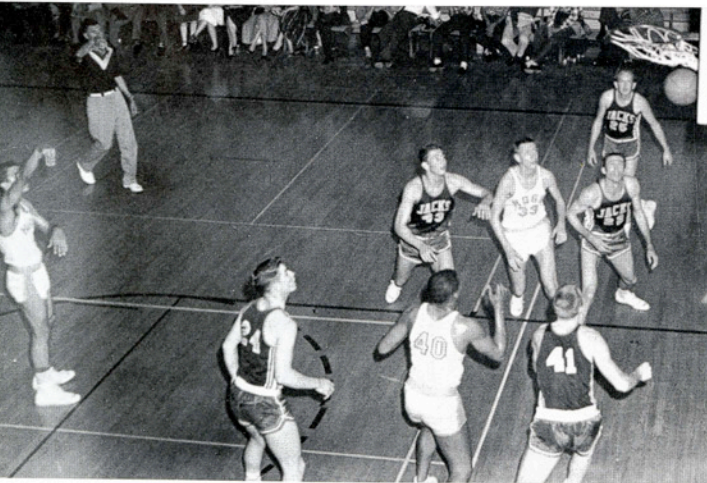
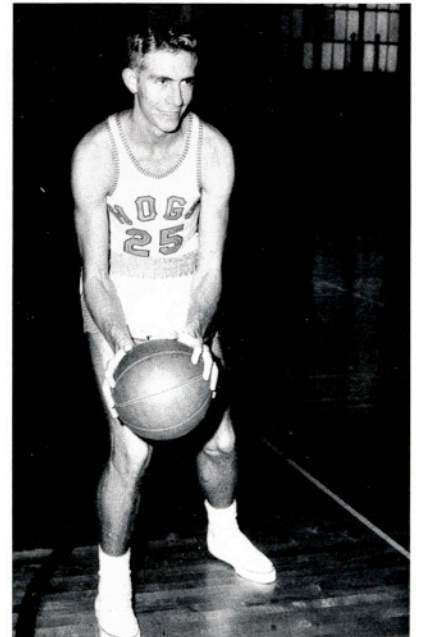



FIRST ROW: Jimmy Nix, Luis Rodriguez, George Harris, Tony Garza, Sonny Brazil, Dick Watson, George Brown.
 SECOND ROW: Ed Dromgoole, Herman Robinson, Gerald Thomas, Dick Goss, Woody Hagen, Gene Koudelka, Curtis Shed, Jack Kelley.

DICK WATSON

Sinton
 Hurdles, Relays
 One Letter

TRACK

GEORGE BROWN

Anahuac
 Middle-Distance, Relays
 Two Letters



Although the El Rancho deadline came before the Javelina track squad participated in any major meet the team is touted as the finest in the school's history.

Outstanding performers include George Brown and Dick Watson. Brown is one of the finest middle-distance men in the nation while Watson is an exceptional hurdler and relay man.

As a squad, the Hogs are particularly strong in the relays, hurdles, and middle distance events. They also have good balance in the field events and sprints.





GEORGE HARRIS

Three Rivers
440, Relays
One Letter



HERMAN ROBINSON

Corpus Christi
Sprints, Sprint Relay

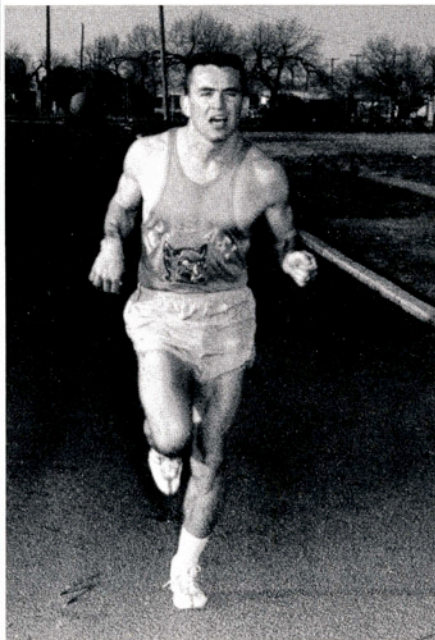

TONY GARZA

Cotulla
Sprints, Sprint Relay
Two Letters

DICK GOSS
Gonzales
440, Mile Relay



These four men, along with Watson and Brown, form the two Hoggie relay teams. The sprint relay is composed of Harris, Garza, Watson, and either Brown or Robinson. This quartet, minus Robinson, placed second in the LSC meet and ran some outstanding times.

The mile relay team of Harris, Watson, Goss, and Brown promises to be one of the best, if not the best, in the NAIA. Last year this relay team, with Jim Hyden running in Goss' place, clocked a brilliant 3:13.4; and Goss, a freshman, promises to help pull this time down even lower.

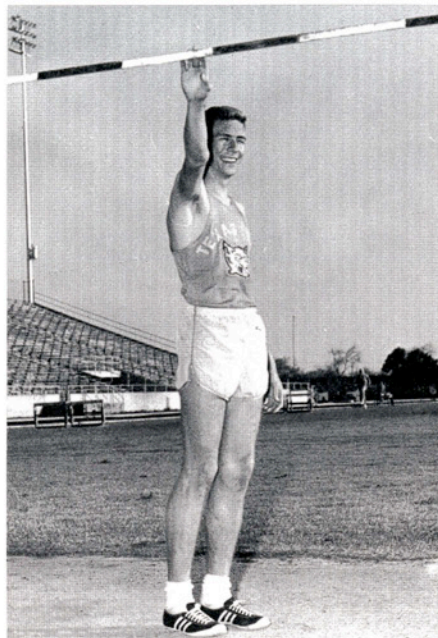

WOODY HAGAN
Gonzales
Hurdles, Broad Jump



LUIS RODRIGUEZ
San Diego
Broad Jump

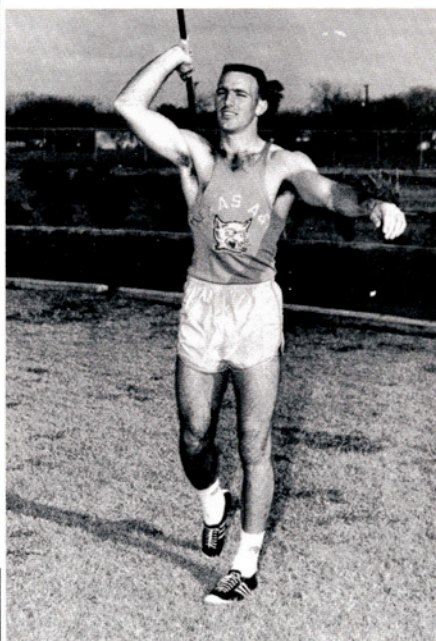

CURTIS SHED
Lyford
Javelin



EDWARD DROMGOOLE
Karnes City
Pole Vault



LARRY FRANKS
McAllen
Discus



JIMMY NIX
Goliad
Sprints

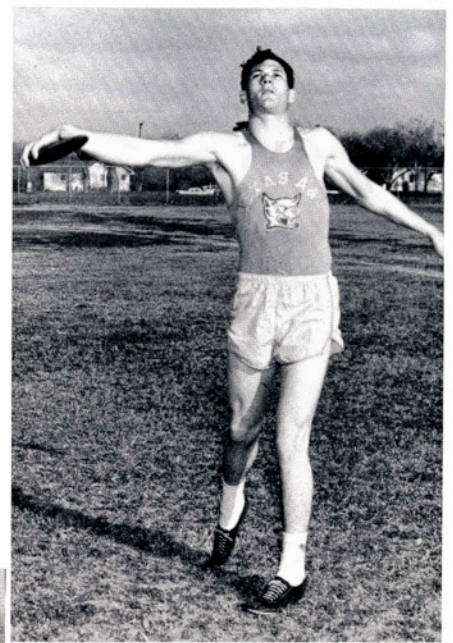

JACK KELLEY
Refugio
Discus

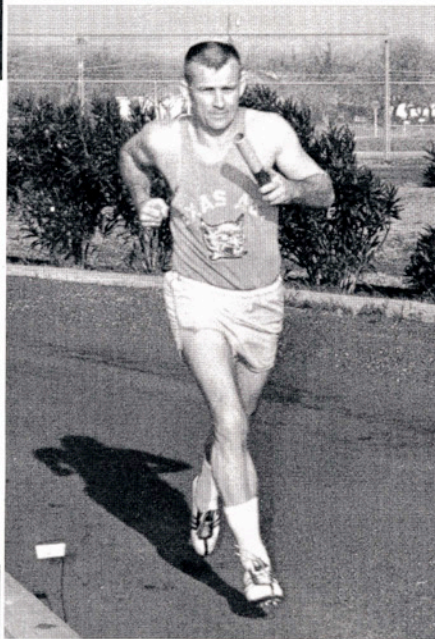

DAVID PATRICK
Austin
Distance



GERALD THOMAS
Freer
Distance



SONNY BRAZIL
Combes
Sprints, 440



The 1960 Javelina golf squad consists of Tony DeRouen, Fred Connell, Otis Edwards, and Arthur Burgoyne. Dr. Bill Leckie coaches the team.

GOLF



ARTHUR BURGOYNE

San Antonio
One Letter

The 1960 golf squad has but one returnee from the team that placed third in the Lone Star Conference last year. Arthur Burgoyne, a one-year letter winner, leads this year's team of newcomers. Others on the squad are Otis Edwards, Fred Connell, and Tony DeRouen.

Coach Bill Leckie's squad will compete in the Border Olympics, the Stephen F. Austin tournament, and the Lone Star Conference Meet as well as dual meets with Pan American, Texas Lutheran, Southwest Texas, and Del Mar.

The loss of four very promising players to eligibility rules before the season opened made a deep cut into the squad's experience, but the team is expected to improve and should be a strong contender by Conference Meet.



FRED CONNELL
Longview

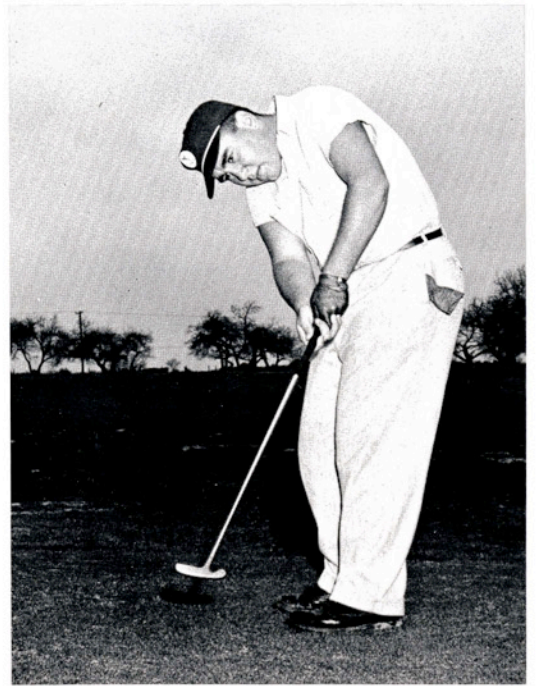

OTIS EDWARDS
El Paso

TONY DeROUEN
Kingsville

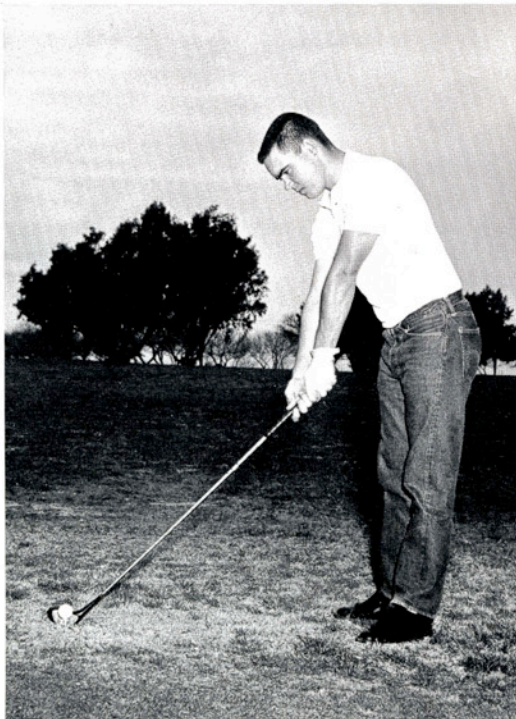

The golf squad watches Dr. Leckie attempt an approach shot, hoping for a chance to give some advice.



AND
PARTICIPATED
IN
BY
EVERYONE!

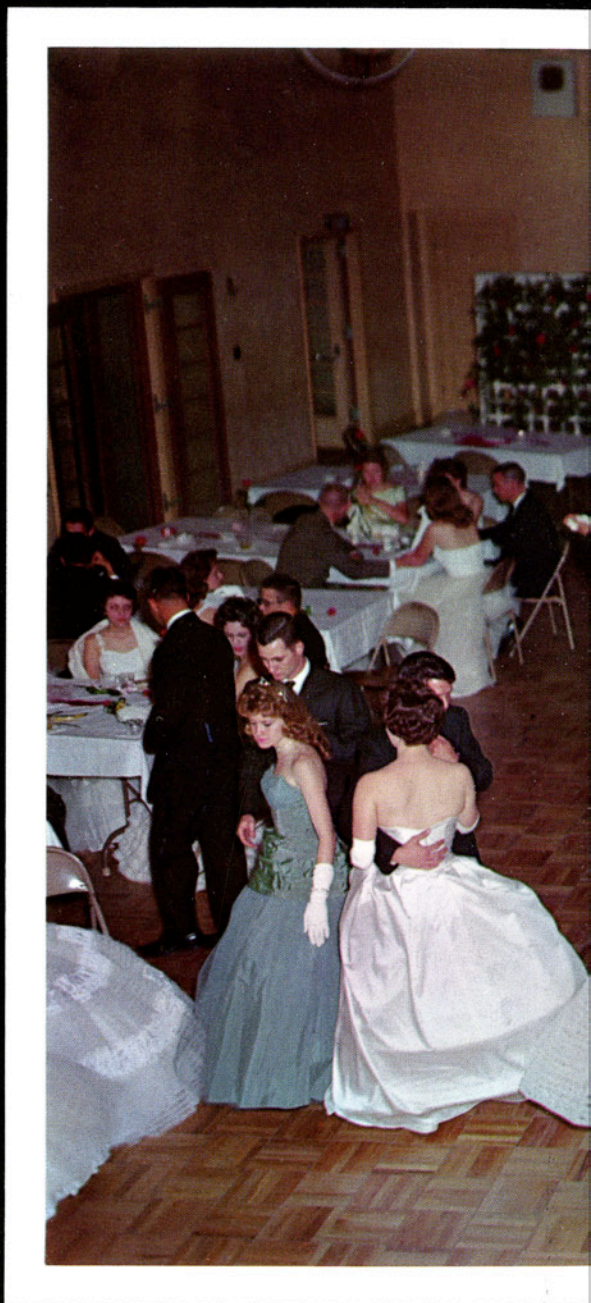

Who's Who. . . Classes. . .



Administration. . . Faculty. . . Staff. . .

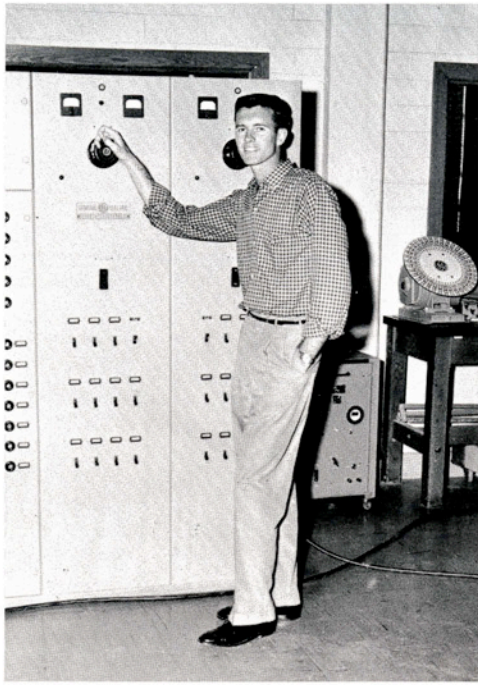

RICHARD PEDEN

President of Sigma Tau and past president of Alpha Chi, Richard is a senior electrical engineering major from Corpus Christi. He is serving as vice-chairman of the Advisory Board. He is secretary of AIEE and a member of TSPE.

FRED BANGASSER

Fred is chairman of Gamma Delta, vice-chairman of the SUB Governing Board, and guidon bearer for the Kings' Rifles. A junior marketing major from Santa Rosa, he is also a member of the ROTC Color Guard and an officer of the May Hall Dorm Council.



JOE FRERKING

Joe, appearing in Who's Who for his second year, is an ROTC Cadet Captain, a Distinguished Military Student, and a member of the King's Rifles and of the ROTC Officers' Club. A senior business major from Beeville, he also is vice-president of the Senior Class, a former president of Alpha Phi Omega, and member of Alpha Chi, the Business Administration Club, and the Young Democrats.

WHO'S

JIM MARCUM

A senior psychology major from Harlingen, Jim was president of his Sophomore Class and is male representative to the Student Council. He is a member of the A Cappella Choir and Madrigal Singers, the Press Club, the Young Democrats, and CCF, and associate editor of The South Texan.

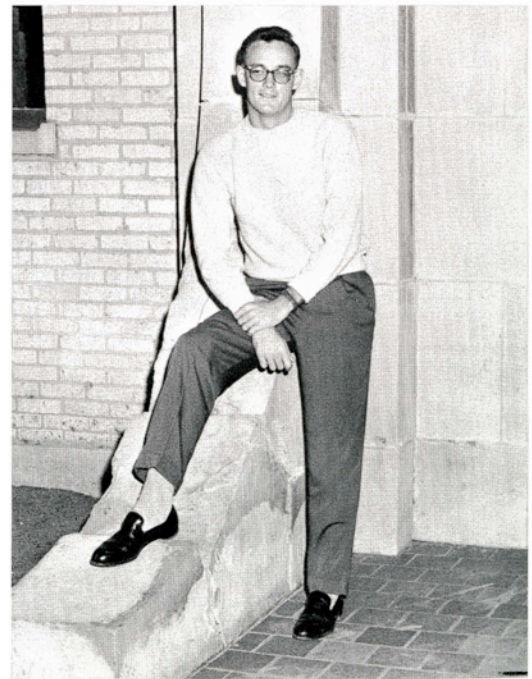



KAY ASHWORTH

Editor of The South Texan, Kay is a Lantana Lady and has been an ROTC Cadet Lady three years. A senior English major from Kingsville, she edited El Rancho for 1958 and 1959. Past president of the Footlights Club, she is a Senior Class officer and holds offices in Cap and Gown, the Press Club, and Alpha Psi Omega. She is a member of Alpha Chi, the Advisory Board, the English Club, and has served on the Governing Board. This is her second year on Who's Who.

WHO

NORMA THOMAS

Past-president of Alpha Sigma is Norma Thomas, a senior elementary education major from Freer. She is vice-president of Pi Kappa Epsilon, secretary of the History Club, and member of the Governing Board, the Advisory Board, and the Javelina Band.

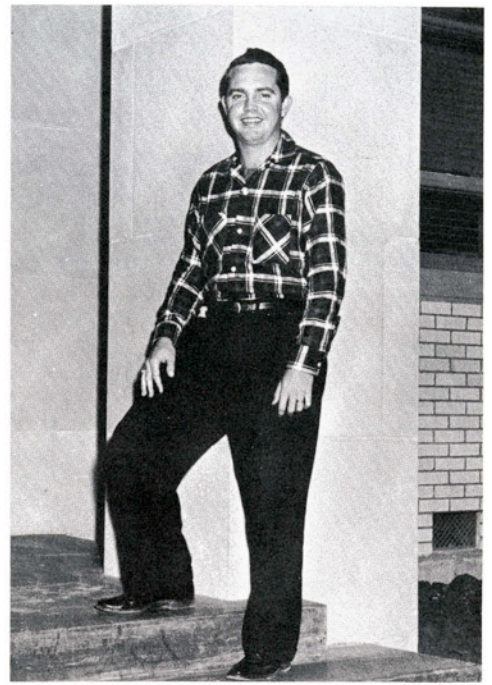

KEITH KANIPE

A music education major, Keith has been president of the A Cappella Choir, vice-president of MENC, and is a member of the Madrigals, Songlighters, and Opera Workshop. He is a member of Alpha Chi, the Canterbury Club and CCF. A Corpus Christi senior, he has served as a cheerleader.

LOU ANN THOMPSON

A senior HPE major from Harlingen, Lou Ann is past president of Delta Theta and has been an officer of the A Cappella Choir. She is also a member of the Inter-sorority Council, Pi Kappa Epsilon, and the HPE Club and represents the Senior Class on the Student Council.





KAKI MARTIN

Kaki, senior home economics major from Tilden, is president of Alpha Chi and vice-president of the Home Economics Club. She is also vice-president of Alpha Sigma, secretary of Kappa Omicron Phi, and a member of BSU. This is her second appearance in Who's Who.

GEORGIA GREEN

Head cheerleader for two years and a Lantana Lady for three, Georgia is a senior elementary education major from Harlingen. She has been an ROTC Cadet Lady, vice-president of Delta Theta, and is a member of Alpha Chi. This is her second year in Who's Who.



WILEY BARTON

A senior chemical engineering major from Kingsville, Wiley is president of the Chemistry Club and treasurer of Sigma Tau. He is a member of Alpha Chi and recipient of the Dow Chemical Scholarship.

WHO'S

DAVID PATRICK

A varsity performer in basketball, track, and tennis, David is editor of El Rancho and former associate editor of The South Texan. He has been president of the Press Club and is an officer of the "T" Association. This senior history major from Austin also is a member of Phi Alpha Theta, Pi Kappa Epsilon, the History Club, the HPE Club, and CCF.

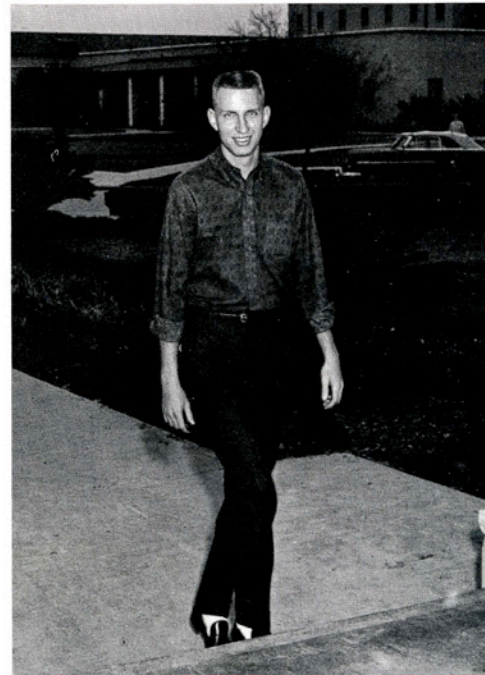



BILLY O'BARR

A senior history major from Sinton, Billy was president of his Sophomore Class and is now president of the Senior Class. He has been a member of the Student Council, the Cousins Hall Dorm Council, and BSU, and president of Phi Alpha Theta.

WHO

LORRAINE OLSEN

Lorraine is president of the Robert J. Kleberg History Club and past president of Phi Kappa Epsilon. A senior history major from Corpus Christi, she is an officer in Beta Gamma, the Inter-sorority Council, and Alpha Chi. She also is a member of Phi Alpha Theta, the Advisory Board, the SUB Governing Board, and Cap and Gown. Lorraine is in Who's Who for a second time.



LARRY WOODMAN

The Cadet Colonel of A&I's ROTC is Larry Woodman, a senior accounting major from Corpus Christi. Larry is also an officer in Alpha Chi and the Accounting Society. He is a member of the ROTC Officers' Club, the Rifle Team, and a Distinguished Military Student.

SHERI POIGNEE

Sheri, a senior history major from Edcouch, is president of AWS and vice-president of the Inter-sorority Council. She is an officer of Delta Theta, Phi Alpha Theta, and Lewis Hall Dorm Council. This year's FFA sweetheart, she is also a member of Alpha Chi and Pi Kappa Epsilon.





LARRY ERLER

President of the Student Council and a former cheerleader, Larry is a senior agricultural education major from Three Rivers. He has been president of Baugh Dorm Council and was vice-president of his Junior Class and of Alpha Tau Alpha. He is also a member of the Aggie Club, FFA, and Alpha Chi.

KAYE RIEBSCHLAGER

A junior music education major from Cuero, Kaye has been a Lantana Lady, sweetheart of Alpha Tau Alpha, and drum major of the Javelina Band. She also was vice-president of MENC and an officer in Delta Theta and the Eckhardt Dorm Council, as well as a member of the A Cappella Choir, the Madrigals, and the Newman Club.

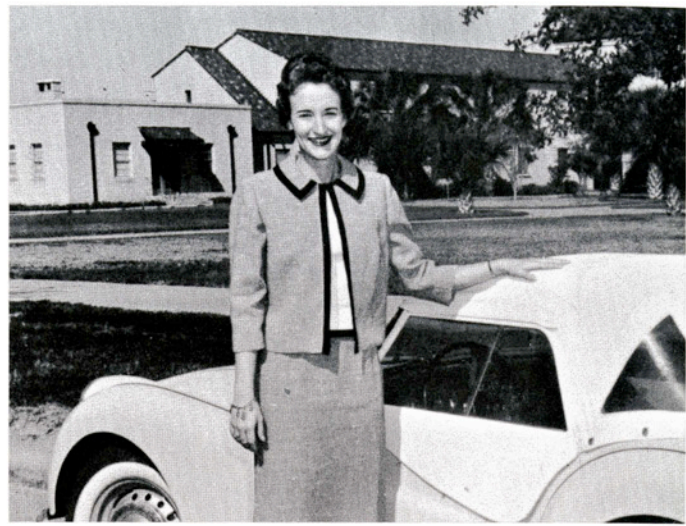

PAT SCHMITT

A former member of WRA and presently female representative to the Student Council, Pat is a senior HPE major from Carrizo Springs. She was vice-president of the Inter-sorority Council and an officer of the HPE Club and Delta Theta. She is also a member of Alpha Chi and Pi Kappa Epsilon and a former member of the A Cappella Choir and the Madrigal Singers. This is her second year in Who's Who.

WHO'S

RONALD GOLDMAN

A cadet captain, Distinguished Military Student, and member of the ROTC Officers' Club, Ronnie is a senior agricultural education major from Poteet. He is also president of Alpha Tau Alpha and an officer of FFA.



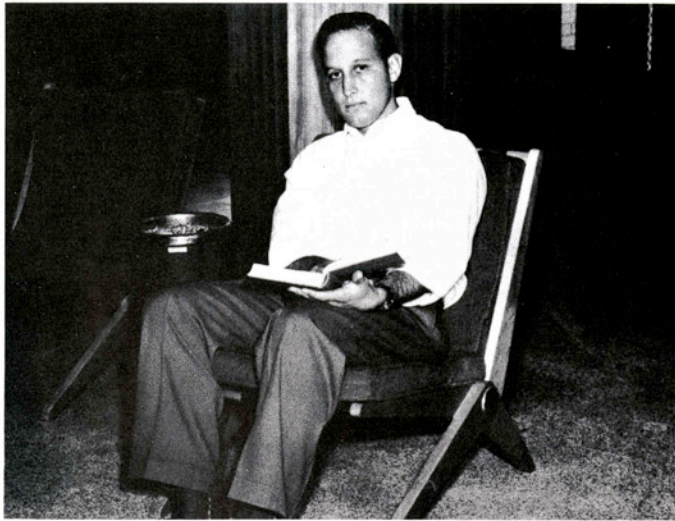

DEAN CHAMRAD

A senior agricultural education major from Beeville, Dean is president of the Aggie Club and a past president of Alpha Tau Alpha, and was in Who's Who last year. A class officer his sophomore year, he is a member of Alpha Chi, the Rifle Team, ROTC Officers' Club, FFA, BSU, and Cousins Dorm Council.

WHO

BASE McDERMOTT

Making his second appearance in Who's Who is Base, president of Alpha Chi and BSU. He was vice-president of his Sophomore Class and president of his Junior Class. He is a senior pre-law major from Corpus Christi.



JOAN WESTMOLAND

This senior elementary education major from Edinburg is a second-year Lantana Lady. Joan is 1959 Homecoming Queen, and secretary-treasurer of the Student Council. Joan also is sweetheart of Tau Delta Chi and has been an officer in Delta Theta. She was secretary-treasurer of her Junior Class and is a member of the Lewis Dorm Council.

BARBARA BIDDISON

Barbara, president of Alpha Psi Omega and winner of several dramatic awards, is a senior speech major from Kingsville. She has been an officer in the Footlights Club and a member of the A Cappella Choir and the Songlighters, and also was elected to Who's Who last year.





JOHN MATOCHA

A junior agricultural engineering major from Beeville, John is an officer of the Junior Class and vice-president of Alpha Tau Alpha. He is a member of the Aggie Club and co-chairman of the Lantana Float Committee.

ROLLIN SMITH

Vice-president of the Student Council is Rollin Smith, a senior agricultural education major from Kingsville. Rollin is also secretary of Alpha Tau Alpha and a member of the Aggie Club and FFA.



JEANNETTE GONTHIER

A senior biology major from San Luis Potosi, Mexico, Jeannette is secretary of CCF, secretary of the Pre-Medical Society, and a member of Alpha Chi.

WHO'S

BARBARA PETRY

Barbara, a senior speech major from Houston, has appeared in several Footlights Club presentations as a featured actress. She served as president of Footlights Club, vice-president of the Spanish Club, and vice-president of Alpha Psi Omega. Barbara twice won the annual Albert Award for her acting.





CARL YAWS

This senior chemical engineering major from Sinton is a former president of the Chemistry Club, secretary of Sigma Tau, and an officer of the Advisory Board and Tau Delta Chi. Carl is a member of Alpha Chi, TSPE, and AIME.

WHO



DORIS ANN BROWN

Dorris Ann is a past-president of Delta Theta and is presently president of Cap and Gown and treasurer of Kappa Omicron Phi. She has been a Junior Class officer and an ROTC Cadet Lady. A member of the Home Economics Club, the Inter-sorority Council, Alpha Chi, Pi Kappa Epsilon, and the Advisory Board, Dorris Ann is a senior home economics major from Kingsville.

DAVID MITTELDORF

A graduate assistant in physics, David is a physics major from Washington, D. C. He is a former vice-president of the Physics Club and a member of Alpha Chi.





PAT BUHLER
Edna



JERRY CHILES
Bishop



MAURICE COLVIN
Corpus Christi

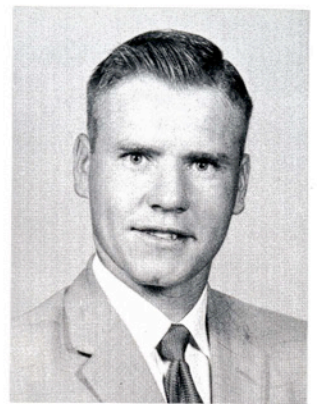

KENNETH EAKER
La Pryor



PAUL ERMILER
Kingsville



FRANK GONZALEZ
Corpus Christi

GRADUATES

LUIS GONZALEZ
Premont

RABY HAMILTON
Odessa

MARY JONES
Corpus Christi

JEROME JURENA
Schulenburg



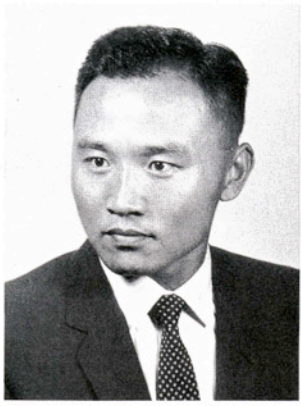

YOUNG DEUK KIM
Seoul, Korea



KENNETH KONRAD
Victoria



MARY SULA LINNEY
Refugio



DAVID MITTELDORF
Brownsville



RONNIE MOORE
Corpus Christi



TOM OLSON, JR.
Kingsville



GLENN OWENS
Kingsville

AUSTIN SCHLENKER
Yoakum



PRASONG VORAYOS
Nan, Thailand

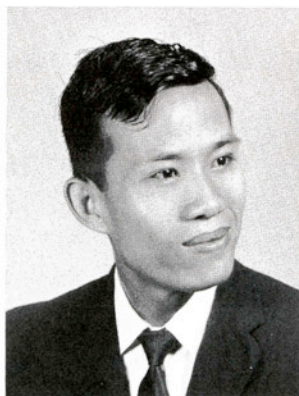

ROBERT WAER
Victoria



THOMAS WALTHER
Point Comfort





SEATED: Kay Ashworth, Billy O'Barr, Lou Ann Thompson, Richard Peden,
Delores Marek.
STANDING: Joe Ladd, Joe Frerking.

SENIOR CLASS

OFFICERS

BILLY O'BARR	President
JOE FRERKING	Vice-President
DELORES MAREK	Secretary-Treasurer
KAY ASHWORTH	Reporter
JOE LADD	Parliamentarian
RICHARD PEDEN	Advisory Board Representative
LOU ANN THOMPSON	Student Council Representative

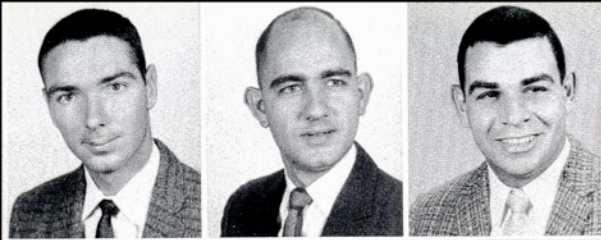

HARRY ADAMS, *Alice*
Business

J. T. ADAMS, *Blanco*
Business Administration:
Real Estate Club (vice-president);
Business Club

WAYNE ADAMS, *Athens*
Business Administration:
Football; "T" Association (secretary 1958-59,
president 1959-60); Business Club; Cousins
Dorm Council

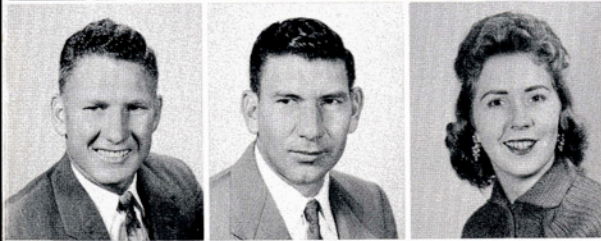

JIMMY AFFOLTER, *Rio Hondo*
Agriculture

DAGOBERTO ALDRETE,
Hebbronville
Agricultural Education

MARY NAN ALLEN, *Robstown*
Home Economics

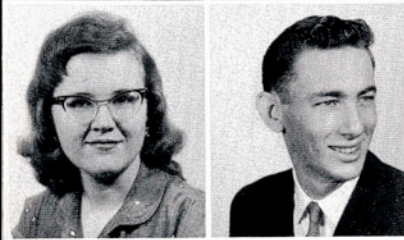

ANN ALSOBROOK, *Agua Dulce*
Art: Bellas Artes (executive council);
Lewis Dorm Council

BOBBY ALSOBROOK, *Angleton*
Engineering

JOE ALVARADO, *Bishop*
Music

LEROY ANGERMILLER, *Kenedy*
Engineering

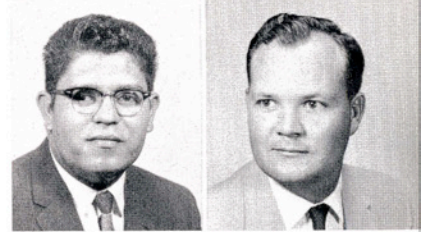

CLARENCE ARCHER, *Mercedes*
Economics

LEROY ARMSTRONG, *Kingsville*
Chemistry



KAY ASHWORTH, *Kingsville*
English: El Rancho (editor 1957-58, 58-59);
The South Texan (editor 1959-60); Lantana
Lady 1959-60; ROTC Cadet Lady 1957-58,
58-59, 59-60; Cap & Gown; Senior Class
Officer; Footlights Club (president); Alpha
Psi Omega (secretary); Press Club; English
Club; Advisory Board; Governing Board;
Alpha Chi; Who's Who 1958-59, 59-60

BOBBY ATKINS, *Corpus Christi*
Chemistry: Alpha Chi; Chemistry Club

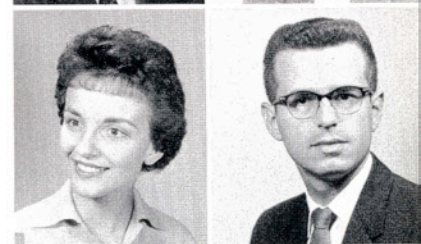

JOE ATKINSON, *Lyford*
Government: CCF (treasurer); Physics Club

SCOTT ATKINSON, *Lyford*
Secondary Education

LEON AVELAR, *Kingsville*
Accounting: Alpha Chi; Accounting Society
(reporter); Business Club; Newman Club

RAY BACON, *San Antonio*
Math, Engineering: AIME (president); TSPE

EARLYNE BAILEY, *Corpus Christi*
Business Administration: Business Club;
Advisory Board; AWS; CCF

CHARLES BAKER, *Bay City*
Math



ELIZABETH BAKER, *Corpus Christi*
Elementary Education: Pi Kappa Epsilon



LESTER BALUSEK, *Orange Grove*
General Engineering: Alpha Chi

LONNIE BARLEY, *Alice*
Economics

JANETTE BARLOW, *Robstown*
Health and Physical Education: Lewis Hall
Dorm Council; WRA (president); HPE Club
(secretary); BSU; Pi Kappa Epsilon



DALE BARR, *Brownsville*
Electrical Engineering

MURRAY BARR, *San Antonio*
Agriculture

WILEY BARTON, *Kingsville*
Chemical Engineering: American Chemical
Society; Chemistry Club (president); Advi-
sory Board; Tennis; Sigma Tau (treasurer);
Alpha Chi; Who's Who 1959-60



HERBERT BENAVIDES, *Laredo*
History: A Cappella Choir; History Club;
Laredo Club; Pi Kappa Epsilon

GORDON BENHAM, *Pawnee*
Business Administration: Business Club;
Baugh Hall Council (president);
CCF: Cheerleader



EDWARD W. BETTES, *Bay City*
Business Administration: Business Club;
Real Estate Club; Alpha Chi

BARBARA BIDDISON, *Kingsville*
Speech: A Cappella Choir; Songlighters; Foot-
lights Club (treasurer); Alpha Psi Omega
(secretary, president); Best Actress Award
1958; Who's Who 1958-59, 1959-60



BILL BLACK, *Kingsville*
Electrical Engineering

DAN BLACKBURN, *Kingsville*
Chemical Engineering



MELVIN BOLLAND, *Bishop*
Agronomy

BERTIE BOSWELL, *Pawnee*
Art



JOHN A. BRADLEY, *Laredo*
Agronomy

ED BREMER, *Tynan*
Petroleum and Natural Gas Engineering;
AIME: TSPE

JERRY BRIDGES, *Yorktown*
Chemical Engineering

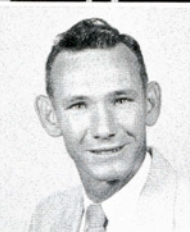

BILLY BROCK, *Corpus Christi*
Engineering

FRANK BRODEN, *Kingsville*
Secondary Education



B. W. BROOKS, *Corpus Christi*
Biology

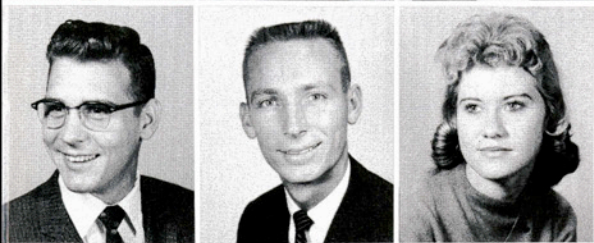

DONNA BROSIG, *Uvalde*
Secondary Education: WRA; Business Club;
Rodeo Club; Pi Kappa Epsilon; AWS; Alpha
Chi

GEORGE BROWN, *Anahuac*
Health and Physical Education: HPE Club;
"T" Association; Pi Kappa Epsilon; Track

RICHARD BRUCE, *Kingsville*
Elementary Education

CHARLES BRYAN, *Falfurrias*
Petroleum and Natural Gas Engineering

JANE BRYANT, *Refugio*
Home Economics



ROGER BUERGNER, *Victoria*
Marketing

ILA KAY BUMPERS, *Freeport*
Business Administration: Business Club; A
Cappella Choir; AWS; Lewis Hall Council
(reporter); ROTC Cadet Lady 1958-59;
1959-60; Zeta Chi (secretary)

FRED BURGESS, *San Benito*
Agriculture

DORIS BURKE, *Alice*
Home Economics

JACK BURKHOLDER, *San Antonio*
Business Administration: Student Council;
Rodeo Club (vice-president, treasurer);
Business Club

JIMMIE BURRIS, *Kingsville*
Business

SEVERO BUSTOS, *Kingsville*
Secondary Education

OSCAR CABRA, *Kingsville*
Petroleum and Natural Gas Engineering

ELIA CABRERA, *Kingsville*
Elementary Education: Band; Newman Club;
Pi Kappa Epsilon; Spanish Club

JANE CADDELL, *Mathis*
Psychology

GLORIA CALLAWAY, *Corpus Christi*
Art

JAMES CALLAWAY, *Lubbock*
Industrial Arts

GERALD CAMBER, *Gillett*
Agronomy: Newman Club; Aggie Club

CHARLES CAMP, *Corpus Christi*
Business Administration: Business Club (re-
porter); The South Texan (business manager)

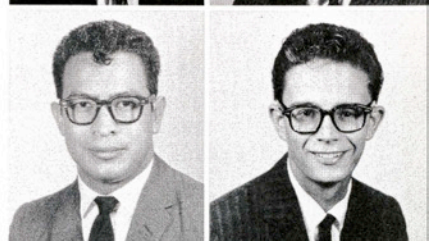
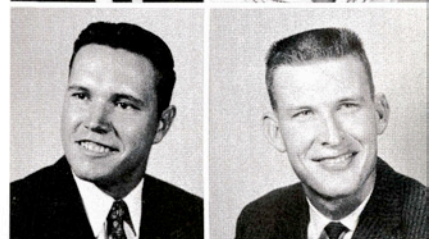

SENIORS

JOHN CAMPBELL, *San Antonio*
Chemistry



RENE CANALES, *Uvalde*
Business Administration

LARRY CANNON, *Port Lavaca*
Agronomy

GEORGE CANNON, *Kingsville*
Secondary Education

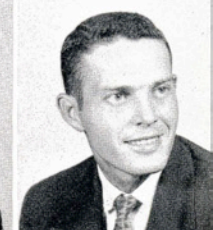

VIRGINIA CANNON, *Kingsville*
Secondary Education

RENE CANTU, *Alice*
Accounting

ERNESTO CARILLO, *Benavides*
Elementary Education: Newman Club;
Pi Kappa Epsilon



PATRICK CARSON, *Corpus Christi*
Music Education

STAN CARTER, *Corpus Christi*
Business Administration: Business Club;
Accounting Society; Horticulture Club;
Advisory Board

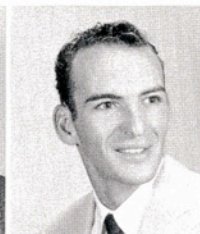
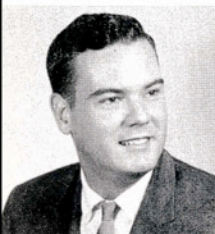

JIMMY CASHION, *Bay City*
Agriculture

DEAN CHAMRAD, *Beeville*
Agricultural Education: Aggie Club (president);
Alpha Tau Alpha (president); BSU;
Cousins Hall Dorm Council; FFA; ROTC
Officers Club; Rifle Team; Sophomore Class
Officer; Alpha Chi; Who's Who 1958-59, 59-60



REYNALDO CHAPA, *Benavides*
Mathematics

GENE CLOPTON, *Kingsville*
Engineering



BILL COLLINS, *Boerne*
History

FRED CONNELL, *Kingsville*
Economics



ROBERT CONNER, *Robstown*
History

JOHN COPELAND, *Pettus*
Business

JOE CORTEZ, *Harlingen*
Physics: American Institute of Physics

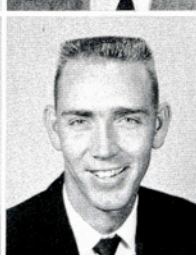

KENNETH COX, *Cotulla*
Animal Husbandry

J. B. CRAFT, *Kingsville*
Business

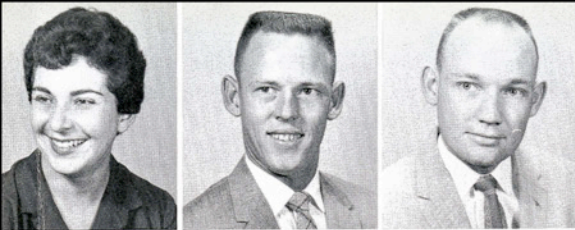

MARY ANN CRAWFORD, *Livingston*
Business Administration

JACK CUNDIFF, *Aransas Pass*
Chemistry

DAN DAGUE, *Harlingen*
Engineering: TSPE; ROTC Officers' Club;
APO (treasurer)



ROSA DALRYMPLE, *Laredo*
Home Economics

CATHY DANCER, *Houston*
Secondary Education

KENNETH DANIEL, *Corpus Christi*
Education



KATHY DAVENPORT, *Converse*
Elementary Education

JED DAVIS, *Corpus Christi*
Engineering

RUDY DE LOS SANTOS, *Laredo*
Secondary Education: Pi Kappa Epsilon;
Newman Club; Laredo Club



PETE DICKENS, *Oilton*
Petroleum and Natural Gas Engineering;
TSPE; AIME

CECILE DICKERSON, *Alice*
Elementary Education: Pi Kappa Epsilon



EVELYN DICKERSON, *Goldthwaite*
Elementary Education: Pi Kappa Epsilon

SENIORS

RONNIE DISCHINGER, *Victoria*
Petroleum and Natural Gas Engineering

RICHARD DIXON, *Santa Rosa*
English

JULIO DOMINGUEZ, *Alice*
History

ELTON DORNBUSCH, *Knippa*
Chemistry: Chemistry Club (treasurer);
Alpha Chi

GEORGE DORSEY, *Beeville*
General Agriculture: Advisory Board; Aggie
Club; Alpha Tau Alpha; Newman Club (vice-
president); Alpha Chi

GENE DRABEK, *Kingsville*
Music Education: A Cappella Choir; Band;
MARS Club; MENC; Pi Kappa Epsilon

CHARLES DRENNAN, *Alice*
Engineering

JOHN DUBE, *Bishop*
Physics

MACY DUBOSE, *Aransas Pass*
Chemistry



PATRICIA DUNN, *Corpus Christi*
Elementary Education: Pi Kappa Epsilon;
BSU; Lewis Dorm Council; Cap and Gown

SHARY DUNTEN, *Corpus Christi*
Home Economics

WESLEY ELLIS, *San Antonio*
Petroleum and Natural Gas Engineering:
AIME; TSPE (president); ROTC Officers'
Club; Advisory Board

RANDALL EREKSON, *Refugio*
Biology

LARRY ERLER, *Three Rivers*
Agricultural Education: Student Council
President 1959-60; Baugh Hall Dorm Council
(president); Junior Class Officer; Alpha Tau
Alpha (vice-president); Cheerleader; Aggie
Club; FFA; Alpha Chi; Who's Who 1959-60

JAMIE FALVELLA, *Kenedy*
Business: Lantana Queen, 1959-60; Lantana
Lady 1957-58, 58-59; Lewis Hall Dorm Coun-
cil (president); Cheerleader; APO Sweetheart;
Maid of Cotton; AWS; Business Club

BEATRICE FASKE, *Kingsville*
Elementary Education:
AWS; Pi Kappa Epsilon

FRANK FIKE, *Washington, D. C.*
Accounting: Accounting Society (president);
Business Club

HERBERT FILE, *Kingsville*
Secondary Education: May Hall Dorm Coun-
cil; Biology Club; Pi Kappa Epsilon

DANIEL FLOWERS, *Corpus Christi*
Industrial Arts

JACK FONDREN, *Corpus Christi*
Economics

VIRGIL FORBIS, *Corpus Christi*
Government

CARL FOWLER, *Fort Worth*
Psychology

ELEGE FRAZIER, *Kingsville*
History

RICHARD FREGEAU, *San Benito*
Elementary Education

JAMES FRENCH, *Edinburg*
Business

JOE FRERKING, *Beeville*
Business Administration; APO (president);
ROTC Cadet Captain; King's Rifles; Distin-
guished Military Student 1959-60; Senior
Class Officer; Advisory Board; Business Club;
Alpha Chi; Who's Who 1958-59, 1959-60

DOROTHY GABBERT, *Freer*
Elementary Education: Band; Alpha Sigma;
WRA; BSU; AWS; Pi Kappa Epsilon

CAROLE GALEN, *Corpus Christi*
Elementary Education: Pi Kappa Epsilon;
Cap and Gown

ELVIA GARCIA, *Kingsville*
Elementary Education: Band; Pi Kappa
Epsilon; Newman Club

LINDA GARCIA, *Lyford*
Elementary Education: Newman Club;
Pi Kappa Epsilon

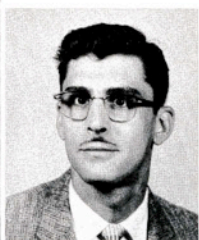
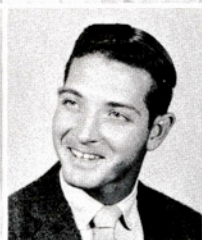
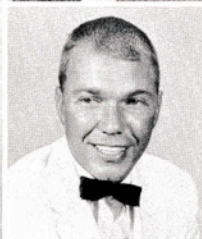



JOSEPH GARCIA, *Brownsville*
Animal Husbandry: Newman Club;
Aggie Club

MARGOT GARCIA, *Kingsville*
Elementary Education

ROSENDO GARCIA, *Kingsville*
Accounting: Accounting Society;
Business Club; Band



RUBEN GARCIA, *Premont*
Biology

DORIS GARNER, *Sanford, Florida*
Home Economics: Kappa Omicron Phi (vice-
president); Home Economics Club (secretary);
Advisory Board; Cap and Gown; Alpha Chi

ALMA GARZA, *Robstown*
Elementary Education



OSCAR GARZA, *Corpus Christi*
Business Administration

ROBERTO GARZA, *Alice*
Chemistry

HARLON GERHOLD, *Victoria*
Health and Physical Education: Basketball;
"T" Association; HPE Club; Pi Kappa Epsilon

DAVID GIBSON, *Lockhart*
Petroleum and Natural Gas Engineering;
AIME (secretary); TSPE

WAYNE GIDDEN, *Kingsville*
Electrical Engineering

PHILIP GLASGOW, *La Feria*
Petroleum and Natural Gas Engineering;
AIME; TSPE

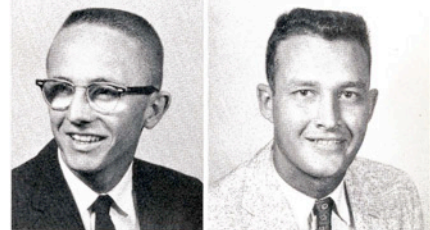
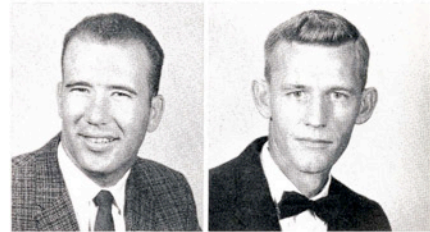

SENIORS

RONALD GOLDMAN, *Poteet*
Agricultural Education: Alpha Tau Alpha
(president); FFA; ROTC; Cadet Captain;
ROTC Officers' Club; Distinguished Military
Student 1959-60; Who's Who 1959-60

BARBARA GOLLADAY, *Harlingen*
Business Administration: Business Club;
AWS; Lewis Dorm Council

JEANNETTE GONTHIER,
San Luis Potosi, Mexico
Biology: CCF (secretary); Pre-Medical Society
(secretary); Alpha Chi; Who's Who 1959-60

JOE GONZALES, *San Benito*
Spanish

RAMIRO GONZALEZ, *Laredo*
Business: Business Club; Laredo Club

ROBERT GOSS, *Kingsville*
Accounting

BERNARD GRAHAM, *Bay City*
Health and Physical Education

JIMMY GRANT, *Karnes City*
Agriculture

GEORGIA GREEN, *Harlingen*
Elementary Education: Head Cheerleader;
Lantana Lady 1956-57, 57-58, 58-59; Delta
Theta (vice president); ROTC Cadet Lady
1957-58; Alpha Chi; Who's Who 1958-59,
1959-60

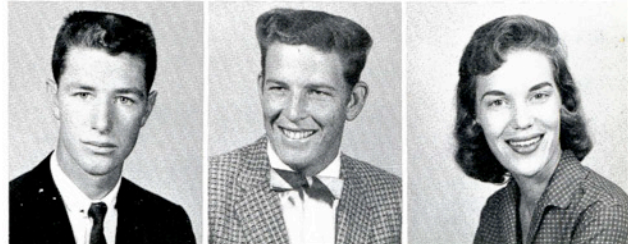
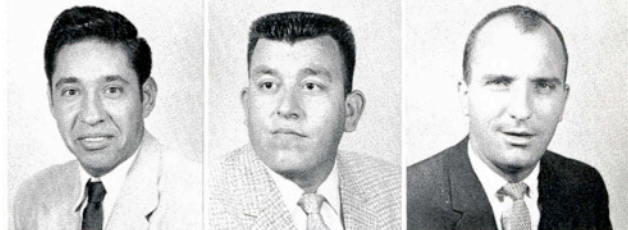

CLYDE GREENLEES, *Premont*
Chemical Engineering



WALLIS GREGORCYK, *Mathis*
Secondary Education

ARTHUR GUERRA, *San Antonio*
Engineering

DARIO GUERRA, *McAllen*
Animal Husbandry: Newman Club;
Aggie Club

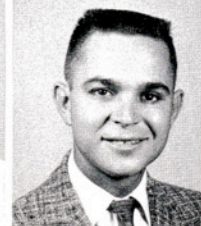

PAUL HANSELMAN, *Victoria*
Animal Husbandry

FRANKIE HARRIS, *Wewoka, Okla.*
Elementary Education: Pi Kappa Epsilon

GEORGE HARRIS, *Three Rivers*
HPE: Track; "T" Association (secretary);
HPE Club (president); Pi Kappa Epsilon

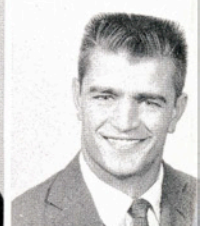

HAROLD HEES, *Harlingen*
Business: Football; Business Club



ROYCE HENDERSON, *Kingsville*
Animal Husbandry

OSCAR HERNANDEZ, *Sinton*
HPE: Newman Club; HPE Club;
Pi Kappa Epsilon



DONNELL HEWETT, *Denver, Colo.*
Physics

THOMAS HIGHTOWER, *Mt. Vernon*
Business Administration:
Business Club; Alpha Chi



BETTY HILL, *Ganado*
HPE

TOM HOLEN, *Watertown, S.D.*
Petroleum and Natural Gas Engineering:
AIME; TSPE; Sigma Tau

TED HOOVER, *Corpus Christi*
Engineering

JIM HOWELL, *Pleasanton*
Petroleum and Natural Gas Engineering

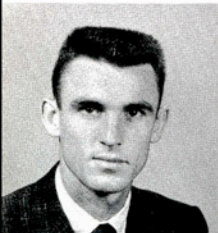

CHARLES HUNNICUTT, *Sinton*
Petroleum and Natural Gas Engineering:
AIME; TSPE; APO

ROBERTO IBARRA, *Laredo*
Biology: Laredo Club; Pi Kappa Epsilon

RODOLFO IBARRA, *Laredo*
History, Government: Laredo Club (vice-
president); Pi Kappa Epsilon; Newman Club;
A Cappella Choir



MELBA IRELAND, *Kingsville*
Secondary Education

LUPE JAIMES, *Cotulla*
HPE: Football; "T" Association; HPE Club



GERALD JAMES, *Baltimore, Md.*
Marketing: Business Club

CAREY JOHNSON, *Houston*
Business Administration

RICHARD JOHNSON, *Sweeny*
Industrial Arts

ROSALYNNE JOHNSON, *Kingsville*
English

VIRGINIA JOHNSON, *Pharr*
Business: Business Club (secretary); Eckhardt Hall Council (secretary); Governing Board; Footlights Club; A Cappella Choir; Real Estate Club Sweetheart; AWS

LLOYD JOHNSTON, *Brownsville*
Biology



CASEY JONES, *Corpus Christi*
Accounting

DAVID JONES, *Raymondville*
Math

JACK JONES, *Austwell*
Petroleum and Natural Gas Engineering; TSPE; AIME; "T" Association; Basketball



RICHARD JONES, *Karnes City*
Engineering

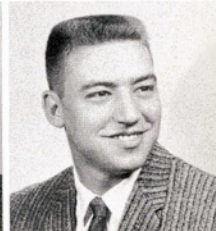

RONNIE JONES, *Aransas Pass*
Business

WILTON JORDAN, *Stockdale*
Business



PHILIP JOSEPH, *Alice*
Business Administration

VICTOR KAINER, *El Campo*
Agriculture

JOHN ROBERT KAMPFHENKEL, *Robstown*
Chemistry, English



KEITH KANIPE, *Corpus Christi*
Music Education

ROBERT KARKOSKA, *Mathis*
Petroleum and Natural Gas Engineering; TSPE; AIME; Press Club (president); The South Texan; Newman Club



HAROLD KENDRICK, *Robstown*
HPE

RICHARD KIRCHNER, *Batesville*
Business Administration

CHARLES KIRK, *Kingsville*
Electrical Engineering

DONALD KIRK, *Sheridan*
Business Administration



SENIORS

TOMMY KLEMCKE, *Somerset*
Agriculture

DENNIS KLUMPP, *Falfurrias*
General Engineering

GEORGE H. KOERLIN, *Raymondville*
Electrical Engineering

RICHARD KOWALIK, *Corpus Christi*
Petroleum and Natural Gas Engineering

CHARLES W. KROMER, *San Antonio*
Health and Physical Education; Basketball;
HPE Club; Pi Kappa Epsilon; ROTC

JOE LADD, *Port Isabel*
Chemistry; Cousins Hall Council (president);
Chemistry Club; Advisory Board; Senior Class
Officer

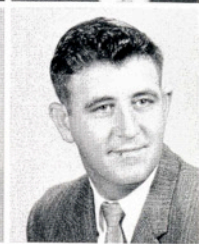

ROBERT J. LAKEY, *Pettus*
Chemical Engineering; Chemistry Club;
AIME

GERALD LAMBERT, *McAllen*
Health and Physical Education

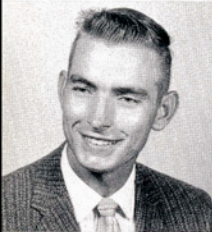

ROSS LANCE, *Mission*
English; Student Council Reporter; Footlights
Club (vice-president); Alpha Psi Omega;
ROTC Officers' Club; BSU; Pi Kappa Epsilon

E. J. LAUREL, *Laredo*
Business; Laredo Club; Advisory Board

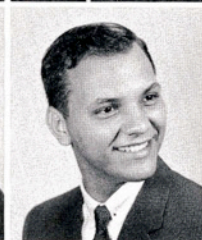

BILL J. LEA, *Alice*
Business; Business Club; Marketing Club;
Real Estate Club

W. J. LEMOINE, *Laredo*
Business Administration; Business Club; La-
redo Club; Horticulture Club; Advisory Board

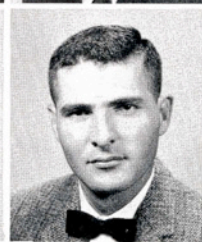

MATILDA LERMA, *Robstown*
Elementary Education; Pi Kappa Epsilon;
Alpha Chi; Cap and Gown

HAL LEWIS, *Odem*
Biology

EDWARD LINDLEY, *Corpus Christi*
Agricultural Education



JOSEPH LINNEY, *Refugio*
Business; Business Club; Real Estate Club
(reporter)

FANNIE LOOS, *Yoakum*
Government

ADAN H. LOPEZ, *Zapata*
Business Administration



DIONISIO MANUEL LOPEZ, *Three Rivers*
Industrial Arts; Newman Club; Pi Kappa
Epsilon

J. J. LOPEZ, *Laredo*
Business Education

WERNER LOUWIEN, *Bishop*
Accounting



ARLENE LUCKETT, *Corpus Christi*
Elementary Education: CCF (vice-president); Beta Gamma; Pi Kappa Epsilon

SUSAN McCARY, *Robstown*
English

MILDRED McCULLOUGH,
Corpus Christi
Home Economics



BASE McDERMOTT, *Corpus Christi*
Government: BSU (president); Sophomore Class Officer; Junior Class Officer; Alpha Chi (president); Who's Who 1958-59, 59-60

FRANK MacCURDY, *Corpus Christi*
Engineering

RAYBURN MacNELLY, *Raymondville*
Accounting



PAT MANGLBERGER, *Alice*
Biology: Business Club; WRA; AWS (executive council); Pre-Med Society

ROBERT MANGLBERGER,
San Antonio
Agriculture: Aggie Club

JIM MARCUM, *Harlingen*
Psychology: A Cappella Choir; Madrigals: The South Texan Associate Editor; Junior Class Officer; Student Council; Young Democrats; Who's Who 1959-60

DELORES MAREK, *Placedo*
Elementary Education: Lantana Lady 1959-60; Alpha Tau Alpha Sweetheart; Eckhardt Hall Council (vice-president, president); AWS (secretary); Senior Class Officer; Advisory Board; Pi Kappa Epsilon

RAYMUNDO MARIN, *Seguin*
Spanish

CAROL ANN MARTIN, *Corpus Christi*
Business



SENIORS

DON MARTIN, *Port Lavaca*
Business Administration

KAKI MARTIN, *Tilden*
Home Economics: Alpha Sigma (vice-president); Intersorority Council; Kappa Omicron Phi (treasurer); Home Economics Club (vice-president); Cap and Gown; Alpha Chi (vice-president); Who's Who 1958-59, 59-60

ALBERTO MARTINEZ, *Laredo*
Accounting: Laredo Club (treasurer); Accounting Society; Alpha Chi

ERNESTO MARTINEZ, *Corpus Christi*
Math

RAMIRO V. MARTINEZ, *Laredo*
Elementary Education

TERRI MARTINEZ, *Corpus Christi*
Elementary Education: AWS; Pi Kappa Epsilon; Newman Club; A Cappella Choir; Madrigals

JOSEPHINE MASCORRO, *Kingsville*
Elementary Education; AWS; Pi Kappa Epsilon; Newman Club

JOSEPH MASTERSON, *Harlingen*
Biology

GLENN MATHESON, *Beeville*
Biology



ALEC MAYFIELD, *Edroy*
Engineering



JANIS MAYHEW, *Corpus Christi*
Elementary Education: BSU;
Pi Kappa Epsilon

KATHRYN MEADOR, *Kingsville*
Elementary Education

JACK MELDER, *Corpus Christi*
Petroleum and Natural Gas Engineering



DALINDA MEJIA, *Santa Elena*
Home Economics Education

WILLIAM MESSER, *Corpus Christi*
Business

JOHN MICHALK, *Bishop*
Engineering

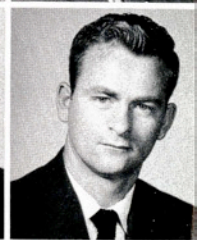

RICHARD MILLER, *Anniston, Ala.*
Industrial Arts: Pi Kappa Epsilon

AUBREY MIRES, *Rosenberg*
Business Administration: APO (vice-president);
Business Club; Young Democrats



PERRY MIXON, *Riviera*
Secondary Education

JON MOORE, *Victoria*
Business Administration: Business Club; CCF



RODOLFO MORALEZ, *Falfurrias*
Mathematics

RAUL MORENO, *Laredo*
Accounting: Accounting Society; Business Club;
Newman Club; Laredo Club



SAMUEL MORENO, *San Benito*
Elementary Education

CLAYTON MORGAN, *Corpus Christi*
Physics

FRED MORGAN, *Corpus Christi*
Business Administration: Business Club



ROBERT MORGAN, *Corpus Christi*
Business Administration

ANGELMIRA MORIN, *Taft*
Business Education

ARTHUR MUNGUIA, *Boling*
Personnel Management: ROTC Cadet Captain;
Officers' Club; King's Rifles; APO (secretary);
Business Club

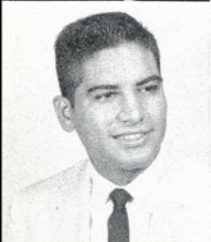

SALVADOR MUNIZ, *Three Rivers*
Business Education: Newman Club; Pi Kappa Epsilon

VALENTIN MUNIZ, *Corpus Christi*
Secondary Education: Pi Kappa Epsilon



RONALD NANCE, *Victoria*
Business Administration

MANUEL NARVAEZ, *Kingsville*
History: Newman Club; Pi Kappa Epsilon

ROBERT NEEDHAM, *Kingsville*
Engineering: AIME, TSPE



BETTE NEELEY, *Bishop*
Music Education

DIXIE NESTER, *Kingsville*
Elementary Education

HUBERT NESTER, *Kingsville*
Business Administration



J. D. NESTER, *Kingsville*
Agricultural Education: Football;
"T" Association; FFA

WILLIAM NIXON, *Victoria*
Business: Accounting Society; Business Club

SENIORS

CHARLES NORWOOD, *Carrizo Springs*
Agriculture

BILLY O'BARR, *Sinton*
History: Senior Class President; Sophomore
Class President; Student Council; Phi Alpha
Theta (president); Cousins Hall Dorm Council;
BSU (vice president); Who's Who 1959-
60

LORRAINE OLSEN, *Corpus Christi*
Secondary Education: History Club (president);
Beta Gamma; Pi Kappa Epsilon (president);
Intersorority Council; Governing
Board; Advisory Board; Phi Alpha Theta;
Cap and Gown; Alpha Chi; Who's Who
1958-59, 59-60

EUGENE ONDRUSEK, *Placedo*
Business: Business Club



PAT O'NEAL, *George West*
Electrical Engineering: ROTC Cadet Captain;
Rifle Team; Junior Class Officer

CHARLES ORSAK, *El Campo*
Electrical Engineering: AIEE-IRE (treasurer);
Newman Club; Tau Delta Chi (secretary);
Seale Hall Dorm Council

ALBERT ORTIZ, *Brownsville*
Education

BUCK PACK, *Bishop*
Business: Business Club; ROTC Officers' Club

DAVID PATRICK, *Austin*
History: Basketball (Captain); Tennis; "T"
Association (reporter); Press Club (president);
El Rancho Editor 1959-60; The South
Texan; Phi Alpha Theta; History Club; HPE
Club; Pi Kappa Epsilon; Who's Who 1959-60

JAMES PATTEN, *Kingsville*
Business

ARNOLD PATTON, *Meadow*
HPE: Basketball; "T" Association; Cousins
Hall Council (secretary); Advisory Board; Pi
Kappa Epsilon

EILEEN PATTEN, *Kingsville*
Business

DARLINE PEACOCK, *Kingsville*
Elementary Education: Pi Kappa Epsilon;
AWS; English Club; Eckhardt Hall Dorm
Council (treasurer)



CARL PEARSON, *Lyford*
General Engineering: AIME; Newman Club



KATHIE PEAY, *Elsa*
Elementary Education: CCE (vice-president); El Rancho Staff; Pi Kappa Epsilon (secretary)

RICHARD PEDEN, *Corpus Christi*
Electrical Engineering

MARTIN PENA, *Rockport*
History: Phi Alpha Theta; Pi Kappa Epsilon; History Club; Newman Club; Alpha Chi

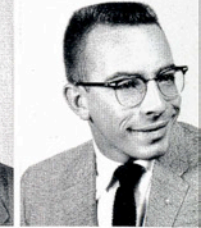

DAVID A. PENNINGTON,
Corpus Christi
Engineering

ROBERT PERKINS, *San Antonio*
Chemistry: Chemistry Club

BARBARA PETRY, *Houston*
Speech: BSU; Footlights Club (president); Albert Drama Award; Spanish Club; Alpha Psi Omega (vice-president); Advisory Board; Who's Who 1959-60



MARTHA KAY PHILEN, *Freer*
Music: CCF (president); MENC (secretary); Pi Kappa Epsilon; Band; A Cappella Choir (secretary); Advisory Board

DOROTHY PIKE, *Kingsville*
Elementary Education



CHARLES N. PIRTLE, *McAllen*
Animal Husbandry

NEAL PLOCEK, *Bishop*
Engineering



SHERI POIGNEE, *Edcouch*
History: AWS (treasurer, president); Delta Theta; Pi Kappa Epsilon; Phi Alpha Theta (reporter); WRA; BSU; Intersorority Council (vice-president); Lewis Hall Dorm Council (secretary); FFA Sweetheart; Alpha Chi; Who's Who 1959-60

MARYLOU POLING, *Corpus Christi*
Health and Physical Education



PATRICIA POLLOCK, *Corpus Christi*
Elementary Education: Pi Kappa Epsilon; Newman Club; Footlights Club

JUAN PUIG, *Hebbronville*
Business Education: Newman Club; Pi Kappa Epsilon

WAYNE RACH, *Freer*
Petroleum and Natural Gas Engineering: AIME; Sigma Tau



HOMER RAGLE, *Taft*
History: Pi Kappa Epsilon, Advisory Board; History Club; Alpha Chi

ARNOLDO RAMIREZ, *Benavides*
Accounting

MARIA RAYMOND, *Laredo*
Elementary Education



MARIAN REESE, *Freer*
Elementary Education: CCF; Pi Kappa Epsilon; Alpha Chi (treasurer)

NONA REGAN, *Kingsville*
Home Economics



BETSY REMMERT, *Bishop*
Business Administration: Business Club;
A Cappella Choir; BSU

FRANCISCO RENAUD, *Harlingen*
Accounting: Accounting Society;
Newman Club

CARL REYNOLDS, *Arlington*
Secondary Education: Track; Pi Kappa Epsi-
lon; Seale Hall Dorm Council (secretary);
"T" Association; HPE Club (vice-president)

RICHARD RICHARDS, *Ingleside*
Biology

JAMES E. RICHARDSON, *Harlingen*
Agricultural Education

MARGARET RIFFE, *Kingsville*
Elementary Education: Pi Kappa Epsilon;
AWS



ELSIE ROBBINS, *Jourdanton*
Health and Physical Education

WILLIAM ROBERTS, *Cypress*
Business Administration: Real Estate Club
(president); May Hall Dorm Council (vice-
president); Business Club



JODIE ROBERTSON, *Bishop*
Home Economics

MIKE ROBERTSON, *Bishop*
Government



MARIA OFELIA ROBLES, *San Benito*
Elementary Education: Pi Kappa Epsilon;
Newman Club

JUVENAL ROCHA, *Kingsville*
Math



ESPERANZA RODRIGUEZ, *Alice*
Elementary Education

PEGGY ROGERS, *Corpus Christi*
English

CARLOS ROMERO, *Bishop*
Accounting: Business Club; Accounting Club;
Newman Club

RAUL ROSALES, *Kingsville*
Education

LYNDON ROTH, *Corpus Christi*
Biology: Pre-Med Society (vice-president)
Chemistry Club

BYRON RUSSELL, *Riviera*
Agricultural Education

ROBERT RYBICKI,
Green Bay, Wisconsin
Industrial Arts

JAN RYON, *Kingsville*
Elementary Education: CCF; AWS;
Pi Kappa Epsilon

FIDEL SAENZ, *Benavides*
Secondary Education: Band;
Pi Kappa Epsilon

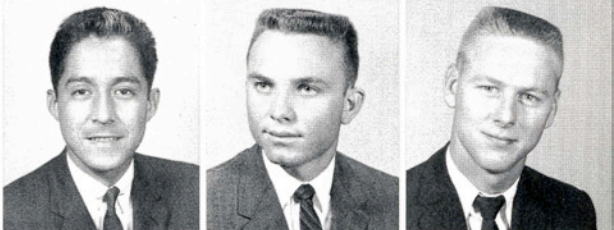

SENIORS

SAM SAENZ, *Robstown*
Secondary Education: Newman Club (Vice-President); History Club; Pi Kappa Epsilon

ELIZAR SALINAS, *Corpus Christi*
Industrial Arts

ROBERT SANDERS, *Corpus Christi*
Biology

HENRY SANTANA, *Corpus Christi*
Biology

PAUL SCHMIDT, *Luling*
Engineering

PAT SCHMITT, *Carrizo Springs*
HPE: A Cappella Choir; Madrigals; Lewis Hall Dorm Council; Student Council; AWS (president); Intersorority Council (vice president); WRA; Delta Theta; HPE Club; Alpha Chi; Who's Who 1958-59, 59-60



NORBERT SCHNEIDER, *Floresville*
Engineering

LOUIS SCHORLEMMER,
Corpus Christi
Business Administration

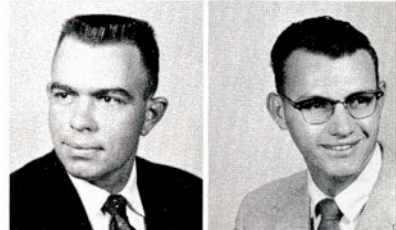

HUBERT SCHULZ, *Three Rivers*
Petroleum and Natural Gas Engineering

VIRGIL SCHULZ, *Danewang*
Engineering

LUTHER SCHULZE, *Alice*
Engineering: Kappa Sigma Nu; Band

ROBERT SCHWEIKHARDT, *Kingsville*
Petroleum and Natural Gas Engineering

RODNEY SCOTT, *Falfurrias*
Engineering

DAVE SEELY, *Harlingen*
Business Administration: Advisory Board; Real Estate Club (Secretary); ROTC Officers' Club; Press Club; Kappa Sigma Nu (vice president); The South Texan; El Rancho; BSU

JOE SEGREST, *Lufkin*
Physics

DON SHAFFER, *Ponca City, Okla.*
Business: Business Club; Real Estate Club; CCF

ERNEST SHELANDER, *San Benito*
Industrial Arts

BILL SHERMAN, *Kingsville*
Industrial Arts

GILBERT SILVA, *Corpus Christi*
Secondary Education

JERRY SIMPSON, *Pharr*
Petroleum and Natural Gas Engineering

ROBERT SIMS, *Odem*
Petroleum and Natural Gas Engineering:
AIME (vice president); TSPE

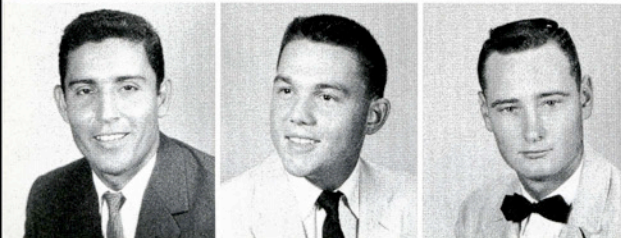
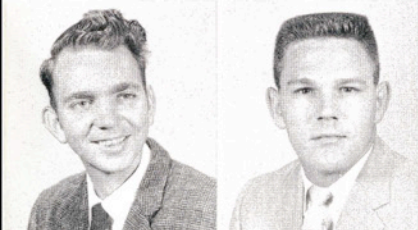
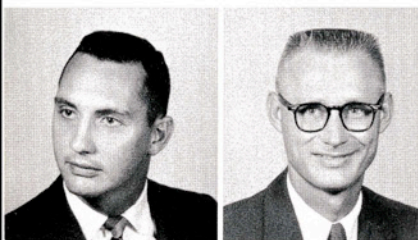

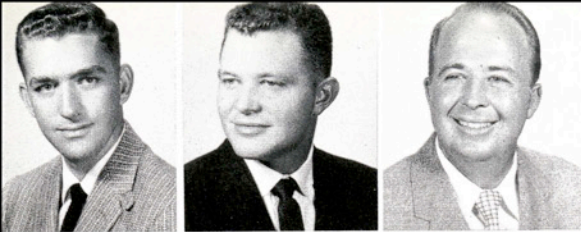

HUBERT SMITH, *Corpus Christi*
Engineering

ROLLIN SMITH, *Kingsville*
Agricultural Education: Aggie Club; FFA;
Alpha Tau Alpha (secretary); Advisory
Board; Student Council vice-president; Who's
Who 1959-60



JOHN SNODGRASS, *Corpus Christi*
Elementary Education

AMANDO SOTO, *Kingsville*
Secondary Education

CLIFTON STACY, *Big Foot*
History

MARVIN STAVINOHA, *Wallis*
Animal Husbandry



ROY DEAN STEPHENS, *Dale*
Electrical Engineering

MARY STEVENS, *Corpus Christi*
Music Education

PEGGY STEWART, *Kingsville*
Biology



GEORGE STRICKLAND, *Jourdanton*
Chemistry: Chemistry Club

JOHN SUDRLA, *Kingsville*
Engineering: AIME; TSPE



WALTER SWEET, *Corpus Christi*
Petroleum and Natural Gas Engineering

DURWARD SYLVESTER, *Hondo*
Petroleum and Natural Gas Engineering:
TSPE; AIME (treasurer)

JAMES TALLY, *Kingsville*
Petroleum and Natural Gas Engineering

ALLEN TARBUTTON, *McAllen*
Petroleum and Natural Gas Engineering:
APO; Tau Delta Chi; AIME; TSPE; ROTC
Officers' Club

ALBERT TAYLOR, *Harlingen*
Business Administration: Football;
"T" Association; Business Club (president)

GLENN TAYLOR, *McAllen*
Petroleum and Natural Gas Engineering

ROBERT THIELE, *Bishop*
Business Administration

CHARLES THOMAS, *Corpus Christi*
Elementary Education

NORMA THOMAS, *Freer*
Elementary Education: Alpha Sigma (president);
Pi Kappa Epsilon (vice-president);
Inter-Sorority Council; History Club (secretary);
Lewis Hall Dorm Council; Who's
Who 1959-60

LOU ANN THOMPSON, *Harlingen*
HPE: Delta Theta (president); A Cappella
Choir; Student Council; AWS (vice-president);
Pi Kappa Epsilon; Who's Who 1959-60



SENIORS

E. A. THORMAEHLEN, *San Juan*
Business Administration



NOLAN TOMME, *Robstown*
HPE

JACK TRIPP, *Kingsville*
Engineering

ELBERT TSCHOEPE, *Alice*
Engineering



BOB TUMBERLINSON, *San Benito*
Agricultural Education: Alpha Tau Alpha;
May Hall Dorm Council (vice-president);
FFA (vice-president); ROTC Officers' Club

JAMES TURNER, *Freer*
Petroleum and Natural Gas Engineering;
Sigma Tau; TSPE; AIME; MARS Club
(president); Alpha Chi

JAMES TYLER, *Corpus Christi*
Petroleum and Natural Gas Engineering



MARILYN UNDERWOOD,
Orange Grove
Secondary Education



JERRY VALDIVIA, *Kingsville*
Business

WILLIAM VALIGURA, *Kingsville*
Chemistry



C. L. VERNOR, *Barksdale*
Engineering

JAMES VERNOR, *Corpus Christi*
Engineering: TSPE; Cousins Hall Dorm
Council (vice-president); Rodeo Club



ILDEFONSO VIDAURRI, *Kingsville*
Business Administration

ANDREA VILLARREAL,
Corpus Christi
HPE Club (treasurer); Newman Club

NORMA VILLARREAL, *Falfurrias*
Elementary Education: Pi Kappa Epsilon;
Cap and Gown (secretary); Alpha Chi



RAMIRO VILLARREAL, *Premont*
History

JANE WADDELL, *San Benito*
Secondary Education

BUTCH WALKER, *Three Rivers*
Mathematics: APO; May Hall Dorm Council
(president); BSU (vice-president)



WILLIAM WALKER, *Kingsville*
Petroleum and Natural Gas Engineering

JOHN WALLACE, *Corpus Christi*
Business Administration: Business Club;
Alpha Chi

LORING WANDLASS, *Corpus Christi*
Business



JANICE WARDLOW, Rio Hondo
 Elementary Education: Eckhardt Hall Dorm Council; Pi Kappa Epsilon (vice-president); Cap and Gown; Sophomore Class Officer; Zeta Chi (treasurer); AWS; A Cappella Choir

ROSS WEBER, Harlingen
 Chemical Engineering: APO (president); Chemistry Club; TSPE; ROTC Cadet Lt. Colonel; Distinguished Military Student 1959-60; May Hall Dorm Council (president)

JOHN WERNETTE, Castroville
 Engineering

JOAN WESTMOLAND, Edinburg
 Elementary Education: Lantana Lady 1958-59, 59-60; Tau Delta Chi Sweetheart; Homecoming Queen 1959; Student Council; Junior Class Officer; Pi Kappa Epsilon; Who's Who 1959-60

BERKLEY WHIPPLE, Corpus Christi
 Business: ROTC Officers' Club; Business Club; King's Rifles; ROTC Cadet Captain; Distinguished Military Student 1959-60

BUZZY WHITE, Taft
 Industrial Arts: APO; Tau Delta Chi (president) Advisory Board (chairman); A Cappella Choir; Madrigals

EDWIN WHITE, Odem
 Engineering: AIME

SHARON WHITE, Aransas Pass
 Business: Business Club (treasurer); Lantana Lady 1958-59, 59-60; Intersorority Council; Zeta Chi; "T" Association Sweetheart; Kappa Sigma Nu Sweetheart

RAYMOND WHITLEY, Victoria
 Electrical Engineering

JOHN WHITT, Alice
 Business: Business Club; Baugh Hall Dorm Council; CCF

ALAN WILBECK, El Campo
 Agriculture: Alpha Tau Alpha

GEORGE WILLIAMS, Alice
 Business



SENIORS

ROBERT WILLIAMS, Elsa
 Agricultural Education: Aggie Club; Rodeo Club; FFA (secretary)

LEONA WOOTTON, Crystal City
 Mathematics: Pre-Medical Society; AWS; Cap and Gown

LARRY WOODMAN, Corpus Christi
 Accounting: Accounting Society; ROTC Cadet Colonel; ROTC Officers' Club; Alpha Chi; Who's Who 1959-60

JOY WRIGHT, Laredo
 Business Administration: Pi Kappa Epsilon

BILLIE ANN YARBROUGH, Mercedes
 Business: ROTC Cadet Lady 1958-59; Eckhardt Hall Dorm Council; Delta Theta; Pi Kappa Epsilon

CARL YAWS, Sinton
 Chemical Engineering: Chemistry Club (president); Sigma Tau; Tau Delta Chi; TSPE; AIME; Alpha Chi; Who's Who 1959-60

PAT YEAGER, Corpus Christi
 English: Eckhardt Hall Dorm Council; English Club; A Cappella Choir; Madrigals; Zeta Chi (vice-president); Pi Kappa Epsilon

MARGARITA ZUNIGA, Hebbbronville
 Business Administration

SILVERIO ZUNIGA, Lozano
 Secondary Education





SEATED: Doris Ann Brown, Sonny Park, Sara Johnston.
 STANDING: Norris Crowover, Jimmy Stewart, John Matocha, Monroe Jungman.

JUNIOR CLASS

OFFICERS

- | | | | |
|----------------------|--------------------------------|--------------------|----------------------------------|
| SONNY PARK..... | President | SARA JOHNSTON..... | Secretary-Treasurer |
| MONROE JUNGMAN..... | Vice-President | JOHN MATOCHA..... | Parliamentarian |
| DORIS ANN BROWN..... | Reporter | JIMMY STEWART..... | Advisory Board
Representative |
| NORRIS CROWOVER..... | Student Council Representative | | |

Charles Abernathy, *Freer*

Romeo V. Alaniz, *Benavides*

Daniel Alfaro, *Weslaco*

Joye Allen, *Robstown*

Charles Alley, *Premont*

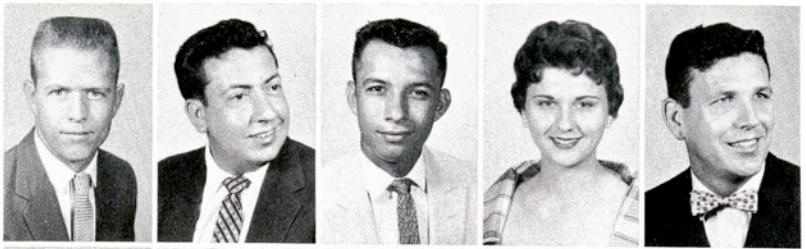

Terry Allison, *Bishop*

Alberto Almeida, *Santiago, Cuba*

Roberto Alvarez, *Hebbronville*

Jose Arrendondo, *Kingsville*

Lee Edward Baca, *Bay City*



J. M. Baker, *Temple*

Martha Lee Balzer, *Robstown*

Fred Bangasser, *Santa Rosa*



Ramiro Barrera, *Laredo*

David Bazan, *Falfurrias*

Duane V. Bell, *Mission*



Aida Benavides
Kingsville
James Buehrig
Victoria

Carlos Bernal
Yoakum
David Buchen
Los Fresnos

John Beseda
Eagle Lake
Jim Burda
Yorktown

Gary Boehnke
Aransas Pass
Arthur Burgoyne
San Antonio

Joyce Bourland
Fort Hancock
Leonard Burnett
George West

Macy Boyer
Corpus Christi
Clayton Burns
San Antonio

Sonny Brazil
Harlingen
Lupe Bustos
Reynosa, Mexico

Robert Bruner
Corpus Christi
Alberto Byington
Falfurrias

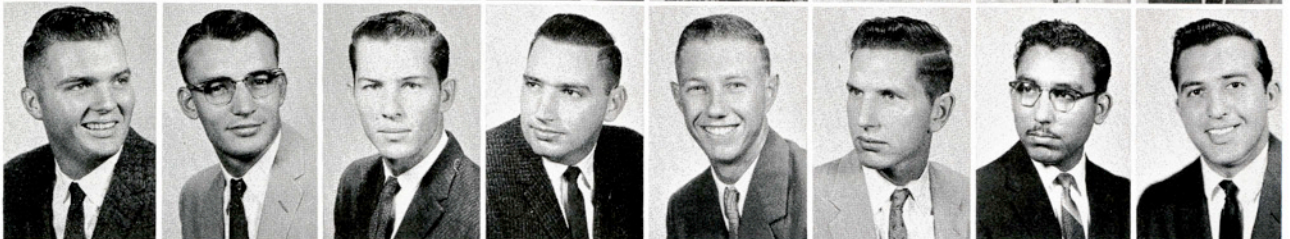



Carolyn Caddel
Mathis

Joe Canales
Benavides

W. J. Carter
Corpus Christi

Don Cartwright
Robstown

Lucy Casas
Benavides

Pat Cate
Kingsville

Jim Causey
Port Lavaca

Angel Chao
*Mexico City,
Mexico*

Julius Charba
Robstown

Mary Ann Chilen
Kingsville

David Clark
Placedo

Jack Clarke
Sinton

Charles Cole
Los Fresnos

Jack Collis
Robstown

Ronnie Copps
Alice

Jose Coronado
Zapata

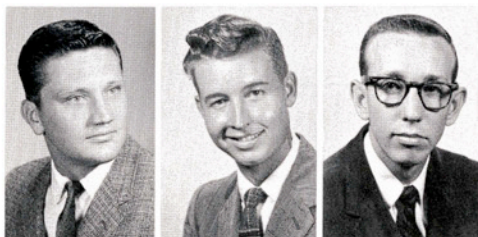

Robert Cox
Corpus Christi

Bob Creel
Corpus Christi

Norris Crownover
Alice



Roberto Cruz
Laredo

Awanda Cumberland
Kingsville

Elsa Cuellar
Laredo



Charlie Culberson, *Fort Worth*

Charles Dailey, *San Antonio*

James Danner, *Brownsville*

Ernest Davila, *Brownsville*



Dorothy Davis, *Dallas*

Joy Davis, *Corpus Christi*

Mary Jean Day, *Port Lavaca*

Donald Dietrich, *Kingsville*

Patti Sue Dodds, *Premont*

JUNIORS

Fernando Domene, *Matamoras, Mexico*

Charles Drennan, *Alice*

Joe Dove, *Alice*

John Dube, *Bishop*

Julie Dunten, *Corpus Christi*

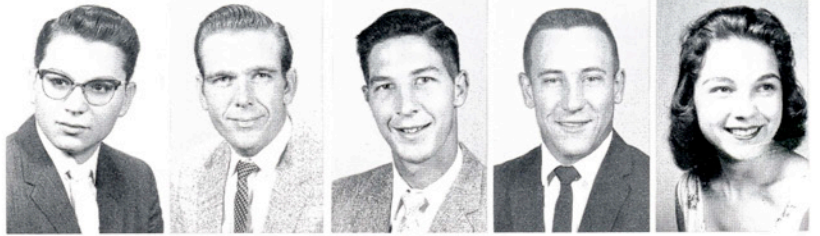

Barry Early, *Corpus Christi*

Mary Louise Eggert, *Robstown*

John Elam, *Corpus Christi*

Maria Enriquez, *San Luis Potosi, Mexico*



Emma Estrada
Agua Dulce

Valerie Evetts
Laredo

Dolores Morris Ezell
Kingsville



Hector Farias
Laredo

Mary Margaret Fay
Portland

James Franz
Alice



Marion Pringle and Mary Kaye Hellums enjoy jitterbugging at the Dad's Day post-game dance.



Benny Galloway
Alice
Omelia Garza
Hidalgo

Joe Galvan
Corpus Christi
Tony Garza
Cotulla

Edna Garcia
Alice
Dan Gaulding
Corpus Christi

Ruth Garcia
Corpus Christi
Alvin Gerbermann
Garwood

Sylvia Garcia
Alice
John Gibson
Edinburg

Doris Garner
Sanford, Florida
Eugene Gillespie
Alice

Nancy Garstang
Corpus Christi
Gloria Mario
Laredo

John Garza
Harlingen
La Verne Goetzel
Poteet

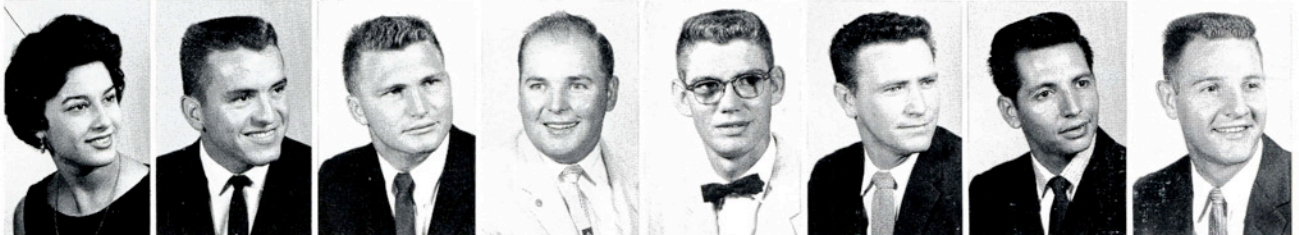



Judy Goldthorn
Alice
Bernice
Greenwood
Robstown

Arturo Gonzalez
Laredo
Susan
Gruetzmacher
Kingsville

Ernesto Gonzalez
Kingsville
Gloria Guerrero
Victoria

Israel Gonzalez
Laredo
George Haag
Alice

Jose Gonzalez
Alice
Gerald Haby
Uvalde

Lilia Gonzalez
Laredo
Michelle Hall
San Antonio

Ricardo Gonzalez
Falfurrias
Grady Hammett
Corpus Christi

Truman Gray
Corpus Christi
Jane Hardy
San Benito



John Harris
Kenedy

Jerry Hedrick
Corpus Christi

Nora Herrera
Kingsville



Pete Herrera
Waco

James Hill
Victoria

Blanca Hinojosa
Palito Blanca

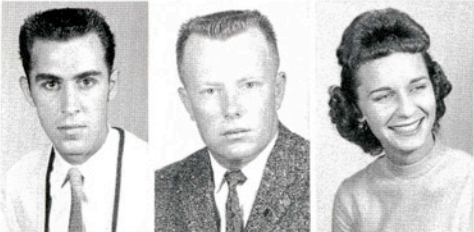

Jerry Hintzman, *Aransas Pass*

Jerome Hitzfelder, *La Coste*

Pat Hobbs, *Johnson City*

Helen Hodge, *Kingsville*



Victor Holy, *Port Lavaca*

Nancy Hoover, *Corpus Christi*

Martha Jo Hornung, *Robstown*

Leon Hrabovsky, *Yoakum*

Pedro Huerta, *Mathis*

JUNIORS

Bertha Hunter, *Kingsville*

Charles Irwin, *Kingsville*

Virginia Jay, *Alice*

David Jennings, *Belton*

Eliza Jimenez, *Crystal City*



Patricia Jimenez, *Alice*

Sam Johnson, *Sweeny*

Suzanne Johnson, *Alice*

Sara Johnston, *Mercedes*



Joe Jones
Refugio

Monroe Jungmann
Bishop

Joe Kincaid
Sabinal



Ann King
Kingsville

William King
Corpus Christi

Peggy Kirksey
Harlingen



The Zeta Chi Rush Party is pepped up by a bronc-busting exhibition by Carole Mauck. Susie Davis and Joyce Pawlik watch.

Raymond Kirksey
Kingsville

Josephine Kromer
San Antonio

Ronnie LaBume
Aransas Pass

Ronnie Lane
Odem

Azucena Laurel
Corpus Christi

Doreen Lauste
Harlingen

Jean Laxson
Corpus Christi

Samuel Lester
Cost

Bruce Lindsey
Ingleside

John Lindsey
Corpus Christi

Howard Loewe
Hallettsville

Jesse Longhofer
Donna

Orlando Longoria
Encino

Margie Lowrance
Cotulla

Idlefanza Lozano
Falfurrias

Illiana Lozano
Raymondville





Walter Lubojacky
Needville

Susie Lynch
Flour Bluff

Barbara McEowen
Harlingen

Wesley B.
McGehee
Corpus Christi

Elmer McLeod
Robstown

Denzil McMurrey
Pleasanton

Carol Marek
Corpus Christi

Darwin Marek
Corpus Christi

Kenneth Martin
Vanderbilt

Peggy Martin
McAllen

Rosa Maria
Martinez
Corpus Christi

Terri Martinez
Corpus Christi

Charles Massey
Alice

Mary Dean
Massey
Alice

John Matocha
Beeville

Van Matthew
Cuero

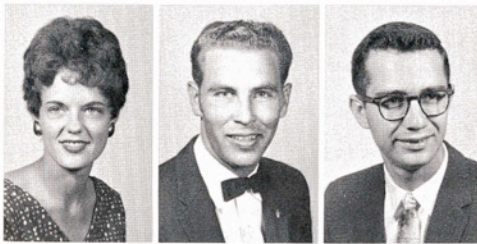

Carole Mauck
George West

Milton Mead
Somerset

Michael W. Meyer
Kingsville

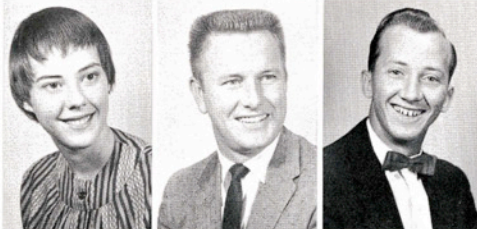

Sandra Meyer
Kingsville

Bob Mickolas
Kingsville

Clark Miller
Brownsville



Bill Mills, Goliad

Carolyn Mitchell, Corpus Christi

Annette Moerbe, Bishop

Alonzo Molina, Taft



Margaret Munn, Taft

Murray Ray Myers, Jourdanton

Glenn Smith, Corpus Christi

Gilbert Nelson, El Campo

Marie Norquest, Edinburg

JUNIORS

Norma Norris, *Falfurrias*

Tom S. Nuchols, *Santa Rosa*

Terry Odneal, *Premont*

Benjamin Olenick, *Falls City*

Kathryn Oliver, *Refugio*

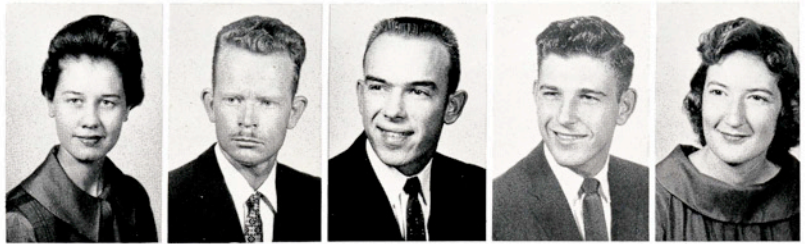

Glenda Ortolon, *Edna*

James Owen, *Corpus Christi*

Mariana Palomo, *Crystal City*

Richard Park, *Aransas Pass*



Roger Paton
Benavides

Gary Patterson
Corpus Christi

Patricia Pellegrino
Corpus Christi

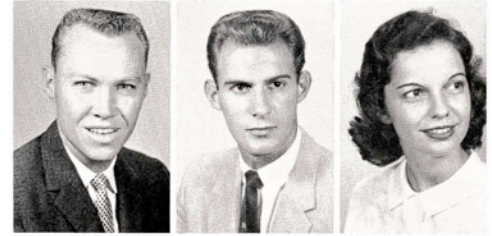

Aurora B. Perez
Kingsville

Elwin Petersen
El Campo

Jessica Petrucha
Wharton

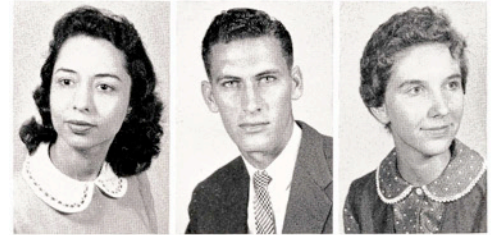

Sheri Poignee and Susie Lynch greet Mr. Robert Eckhardt at ceremonies unveiling a portrait of him to be placed in Eckhardt Hall.

Patsy Pierce
Sherman

Homer Ply
Pharr

Adolph Poenish
Alice

Marion Pringle
Charlotte

Valentin
Quintinilla
Kingsville

R. J. Ramirez
Kingsville

Ignacio Ramos
Kingsville

Marie Revett
Corpus Christi

J. B. Reyes
Uvalde

Bridget Richards
Bishop

Kaye
Riebschlager
Cuero

Pedro Rivera
San Diego

Dale Riley
San Antonio

Jerry Roberts
Corpus Christi

Richard Roberts
Robstown

Brayda Adela
Rodriguez
Matamoros, Mexico





Esther Rodriguez
Corpus Christi

Nicky Rodriguez
Floresville

Servando
Rodriguez
New Gulf

Lazaro Romero
Combs

Helen Ruby
Kingsville

Gordon Russell
Corpus Christi

Melvin Russell
Bay City

William Ruthruff
Kingsville

Ruben Saenz
Santa Elena

Tommy Saenz
Falfurrias

Armando Salazar
Kingsville

Maria Salinas
Crystal City

Leonard Sauter
Devine

Robert Schanen
Kingsville

Ronnie
Schmiedekamp
Leesville

Janice Schoenfeld
Corpus Christi



Barbara Scholz
Portland

Richard Schroeder
Banquete

JUNIORS



Katherine Sheeran, *Falfurrias*

Robert Shuckman, *Los Fresnos*

Lamarr Silva, *Corpus Christi*

Sylvia Sloss, *La Feria*



Frank Smejkal, *Beeville*

Billy B. Smith, *Van Horn*

Dusty Smith, *San Antonio*

William Smith, *Corpus Christi*

Jim Stewart, *Pharr*

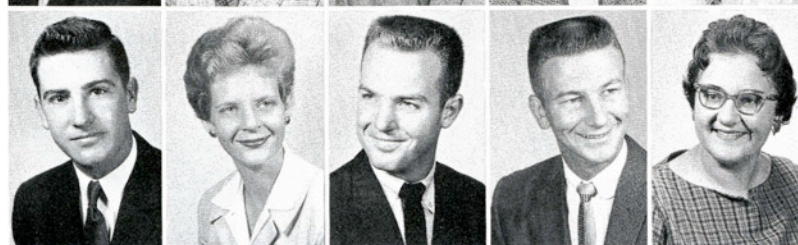

John Stewart, *Barksdale*

Andrea Story, *Orange Grove*

Pete Stricker, *San Antonio*

Billy E. Taylor, *Yoakum*

Susan Tegarden, *Brownsville*

Arlen Terry, *Corpus Christi*

Bobby Ray Thomas, *Old Ocean*

Gerald Tiner, *Ingleside*

Wilbert Treybig, *Port Lavaca*

Elijio Uresti, *Benavides*

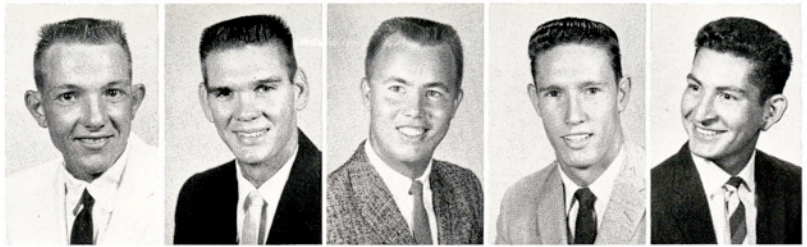

James Utley, *Benavides*

Willie Utley, *Benavides*

Helen Valle, *Uvalde*

Mauro Mario Vela, *Realitos*



Alfonso C. Veliz
Sebastian

Eulalio Villalon
Dinero

William Virnau
Sealy



Sally Wagner
Kingsville

Sue Ann Walker
Coliad

Bill Walton
Corpus Christi



Susie Drawe looks on entranced while Lou Ann Thompson, Pat Schmitt, Pat Buhler, and Sara Johnston engage in their favorite pastime.

Gerald Walters
Kingsville

Don Waters
Rio Hondo

Dick Watson
Falfurrias

Paulie Webb
Corpus Christi

Billie Gayle Weiss
Corpus Christi

Margie Wendland
Robstown

Tilden West
Bishop

Henry Weseman
Carthage

Johnny Williams
George West

Morris Winkle
Aransas Pass

Bob Withers
Pettus

Jimmy Withers
Harlingen

Bobby Drew
*Whitefield
Waxahachie*

Wanda Woodburn
Kingsville

Clayton Woolls
Hondo

Jack Word
Victoria

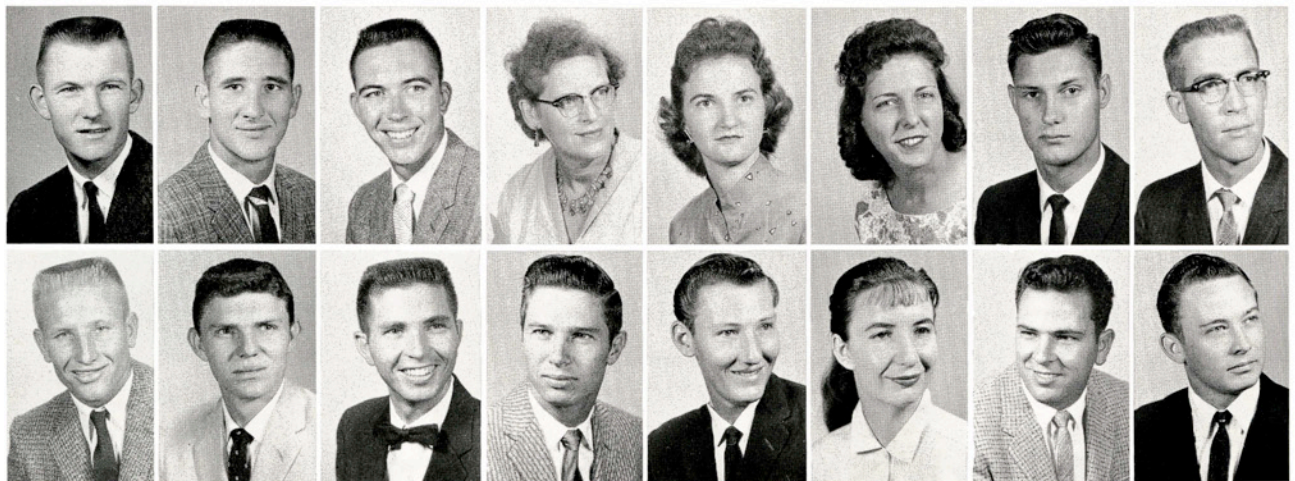



SEATED: Ann Malone, Margie Hobrecht, Stanley Woelfel.
 STANDING: Bill Thornton, Reynold Veselka, Don Chamrad.

SOPHOMORE CLASS

OFFICERS

STANLEY WOELFEL.....President
 DON CHAMRAD.....Vice-President
 MARGIE HOBRECHT...Secretary-Treasurer

ANN MALONE.....Reporter
 BILL THORNTON.....Parliamentarian
 REYNOLD VESELKA.....Student Council
 Representative



Robert Adams
Mathis

Iza Alaniz
Kingsville

Conrad Alvarado
Laredo

Floyd Anderson
Corpus Christi

Beulah Ault
San Benito

Richard Barton
Kingsville

Buddy Bearce
Falfurrias

Glenna Beaty
Harlingen

Bobbie Berry, *Kingsville*

Roger Berry, *Kingsville*

Denny Biddison, *Lozano*

Bobby Birdwell, *Jourdanton*

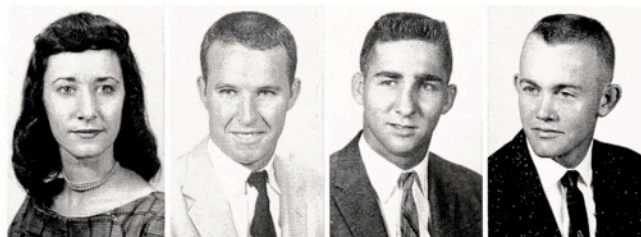

Larry Biersteit, *Orange Grove*

Ken Black, *Kingsville*

John C. Boeck, *Kenedy*



Bill Bonds, *Robstown*

John Borchardt, *Harlingen*

Kathy Broyles, *Ingleside*



Dixie Bridgers, *Kingsville*

Richard Buchen, *San Benito*

Johnnie Bunk, *Bay City*

Barbara Burgess, *San Antonio*

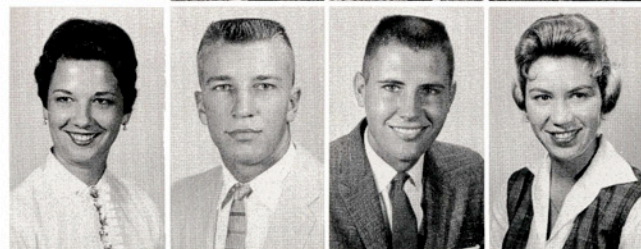

Fred Buri
Houston

Kenneth
Burkholder
San Antonio

Anne Burns
Utopia

Armando Cadena
Alice

Norma Cadena
Benavides

Howard Cagle
Corpus Christi

Norma Cantu
Alice

James Carden
San Benito





Jack B. Carpenter
Katy

Azalia Carrillo
Benavides

Kay Carter
San Antonio

Gilbert Castaneda
Raymondville

Nancy Cavazos
San Benito

Bob Cecil
Dilley

Don Chamrad
Mineral

Clarence Christian
Dinero

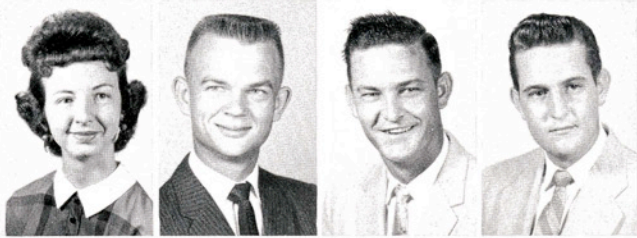

Arleigh Clary, *Freer*

Jim Coleman, *Kingsville*

Edward Collins, *Boerne*

Roberto Cortina, *Camaguey, Cuba*



Judy Cotton
San Antonio

John Coyle
Alice

Mary Kaye Crabtree
Kingsville



Beverly Crandall
Harlingen

Joseph E. Crandall
Kingsville

Larry Craven
Harlingen



Lance Crews, *Kenedy*

Ginanna Crouch, *San Benito*

Sylvia Dailey, *Fort Worth*

Coleman Davenport, *Uvalde*

Susie Davis
George West

Sterling Deaton
Harlingen

Bernardo
De La Garza
Hebbronville

Derly Dilley
Zapata

Don Doerfler
Kingsville

Jerry Dorris
Brownsville

Ross Doughty
Uvalde

Jack Douglas
Sinton



SOPHOMORES



Jim Downing
Luford



Clarence Dreyer
Kingsville



James Duckett
Alice



Joyce Duncan
El Campo



Charles Durivage
Luford

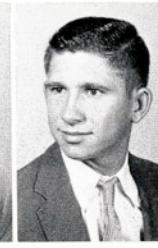

Archie Dworaczyk
Long Mott



Ann Eaker
Kingsville



Vicki Eberle
Carrizo Springs

Robert Elzner, *Taft*
Arnold English, *San Antonio*
Herb Ernst, *Somerset*
Pat Eubanks, *Refugio*



Thomas Faires
Memphis, Tenn.

Bill Faragher
Pt. Comfort

Pat Faughtenberry
Bishop



Susan Faulkner
McAllen

Kenneth Fawcus
Alice

Jo Ferguson
Woodsboro



Gordon Benham turns Roxy Weaver for a flip during cheers at the Homecoming Bonfire.

Tommy Ferguson, *Harlingen*
Oscar Fogle, *Refugio*
Vida Kay Freasier, *Edinburg*
Fred Fried, *Alice*

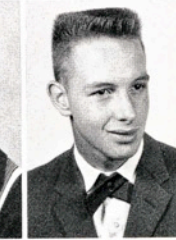

Ruth Fuentes
Kingsville

Elva Garcia
Ben Bolt

Frank Garcia
Alice

Louis Garcia
Alice

Jerry Garrett
Kingsville

Mary Garrett
Kingsville

Robert Garza
Weslaco

Silvestre Garza
Robstown

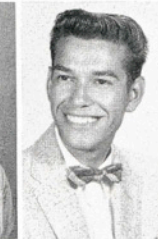



Ofilia Garza
Alice

Carolyn Getts
San Antonio

Gail Gideon
Corpus Christi

Dollie Gilliam
Kingsville

George Gillett
Beeville

Burnell Goetzel
Orange Grove

Diana Gonzalez
Benavides

Reynaldo Granado
Beeville



Jerry Graver, *San Benito*

Michael Griffith, *Beaumont*

Peggy Guion, *Kingsville*

Patricia Hagan, *Orange Grove*



Mary Tom Harper
Robstown

Anthony Harvey
Corpus Christi

Charles Hatch
Corpus Christi



Travis Hayden
Jourdanton

Jarrell Hayes
Belton

Herbert Haynes
Vanderbilt



Mary Kay Hellums, *Orange Grove*

Evalynn Hendrix, *Taft*

Jo Helen Herder, *Karnes City*

Danny Hiller, *Victoria*

SOPHOMORES

Betty Hinkel
Cotulla

Lydia Hinojosa
Alice

Margie Hobrecht
Kingsville

Norris Hodge
Kingsville

Pat Hogan
Odem

Mike Hudlow
Childress

Sue Humes
Sinton

Mary Jacobs
Hebronville



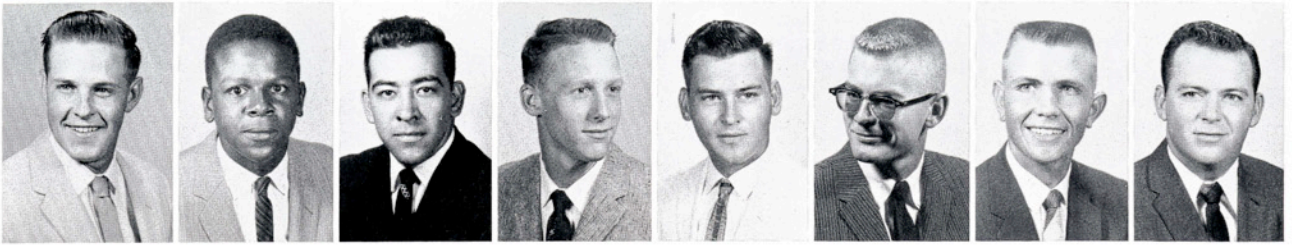

Straud Jacobs
Hebbronville

Leon Jackson
Weslaco

Valentin Jalomo
Taft

John Jameson
Houston

Jerry Janca
Alice

James Jay
Alice

Gerald Johnson
Kenedy

Norris Johnson
Kingsville

Carol Jones, *Corpus Christi*

Micky Kahn, *San Antonio*

Medford Keath, *Sabinal*

Jack Kelley, *Refugio*

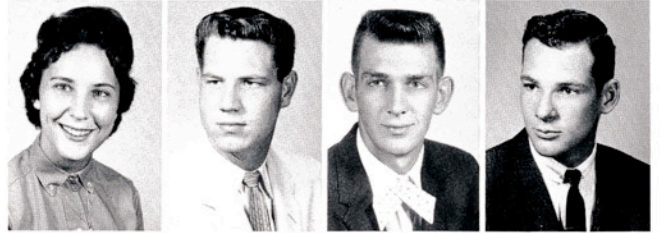

Ruth Kelley
Refugio

Jerry Kilpatrick
Sinton

Ronnie Kilpatrick
Harlingen

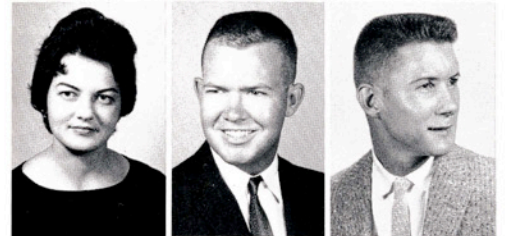

Howard King
Bishop

Eddy Klatt
Bruni

R. G. Kurz
Somerset



Keith Johnson paints Billy Hall in preparation for the Shirrtail Parade.

Eddie LaMotte, *Harlingen*

Mary Ella Lanier, *Kingsville*

Victor Leal, *Raymondville*

Clay Liedecke, *Corpus Christi*



Myrta Kay Lyles
San Benito

Jahn Locke
Refugio

Larry Lucas
Harlingen

Sue MacCurdy
Corpus Christi

Marilyn McCord
San Benito

Dovie McDonald
La Feria

Dannie McFaddin
Brownsville

Charlotte McGill
Refugio





Barbara McNelly
Uvalde

Ann Malone
Beeville

Johnny Marek
Agua Dulce

Ruth Marshall
Kingsville

Elfido Martinez
Kingsville

Juan Martinez
Kingsville

Max Meisch
Waco

Elias Menendez
Brackettville



Robert Meyer, *Yorktown*

Sallie Milner, *Bay City*

Frances Mircovich, *Bishop*

Vincent Mogas, *San Antonio*



Cesar Morales
Zapata

Sandra Morgan
Kenedy

Linda Ann Moore
Refugio



Teresa Moore
Harlingen

Judy Mullen
Alice

Monty Murray
Bishop



Janet Nance, *Victoria*

Jimmy Nix, *Goliad*

Patsy O'Barr, *Harlingen*

Kathleen O'Brien, *Kingsville*

Kathy O'Brien
McAllen

Felix Ocanas
Robstown

Angel Ornelas
Laredo

Eddie Ostrowski
Santa Rosa

Larry Paar
Corpus Christi

Peggy Pack
Bishop

Charlie Parker
Edna

Richard Parks
Goliad



SOPHOMORES



Carl Paul
Bishop

Joyce Pawlik
George West

Peggy Pearce
Dallas

Margo Petch
Harlingen

Jack Peters
Crystal City

Carolyn Prater
Delmita

Mary Helen Price
Corpus Christi

Arline Puckett
San Antonio

Glenn Purdom, *Premont*

Amparo Quintanilla, *Kingsville*

Ernest Ramirez, *Brownsville*

Oscar Ramirez, *Alice*



Prudencio Ramirez
Weslaco

Greg Ramon
Robstown

Beatriz Ramos
Laredo



Sally Rankin
Harlingen

Irma Rangel
Alice

Kenneth Reed
Groves



Larry Erler and Mary Ella Lanier help a dad register for Dad's Day activities.

Merri Richards, *Ingleside*

Frances Robinson, *Premont*

Jackie Rodriguez, *Kingsville*

Maria Rodriguez, *Kingsville*



Oscar Rul
Alice

Robert Rundberg
Kingsville

Tommy Russell
Kingsville

Silvia Saenz
Falfurrias

Lauro Saldana
Mercedes

Alice Sanchez
Corpus Christi

Kenneth Sanderfer
Sinton

Richard Schaefer
Victoria





Karl Schlessiger
Lyford



Bonnie Schmitz
San Antonio



Sally Scogin
San Benito



Don Seale
Karnes City



Martha Sebern
Brownsville



Daniel Silva
Eagle Pass



Nancy Sizemore
Alice



Carolyn Smith
Victoria



Sam Smith, *New Braunfels*



Rudy Soliz, *Beeville*



Carolyn Stutts, *Kingsville*



Genoveva Suarez, *Premont*



R. N. Saurez
Corpus Christi



Ronnie Sullivan
Robstown



Bob Swatzell
Hondo



Sylvia Sweatt
Hebbronville



Wanda Sweet
Kingsville



Drue Talley
Corpus Christi



Kris Tanner, *Weslaco*



Laura Temple, *Bishop*



Mary Faye Thomas, *McAllen*



B. J. Thompson, *San Benito*

Jo Lynn
Thompson
Kingsville

Earl Tidwell
Monroe, La.

Fidencio Tijerina
Robstown

William H. Traney
Robstown

Robert Trevino
Corpus Christi

Barbara Trice
Corpus Christi

Patricia Trice
Corpus Christi

Don Tumberlinson
San Benito



SOPHOMORES



Maria Vargas
Old Glory



Raymond Veselka
Corpus Christi



Reynold Veselka
Robstown



Joe Villarreal
Laredo



Jerry Vogel
San Antonio



Willie Vrana
Jourdanton



Linda Waldron
Victoria



Lester Wallace
Kingsville

Anne Wallner, *Kingsville*

Don Ward, *Falfurrias*

Nancy Ward, *San Benito*

Roxy Weaver, *Chapman Ranch*



Kathleen O'Brien, Terry Moore, and Vicki Eberle sing "Jalisco" at the AWS picnic.

T. J. Weimer
Kingsville

Barry Welch
Delmita

Nancy Wesley
Kingsville



Richard Whately
Odem

Robert R. White
Alice

Sandra White
Uvalde



George Wick, *Rio Hondo*

Robert Williams, *Victoria*

John Wilson, *George West*

Laura Wilson, *Kingsville*



Ray Witten
Dinero

Stanley Woelfel
Kingsville

Beverly Wright
Alice

Woody Wright
Rio Hondo

Fred Wuensche
Premont

David Yeary
Kingsville

Roxanne Yzaguirre
Hebbronville

Kenneth Zimmer
Beeville

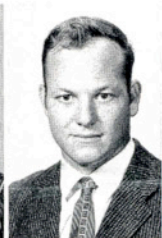



FROM LEFT: Mary Matthews, Tommy Wendland, Noma McGregor, Debby Jarl, Donna Harrison, Kenneth Lewis.

FRESHMAN CLASS

OFFICERS

KENNETH LEWIS	President
NOMA MCGREGOR	Vice President
MARY MATTHEWS	Secretary-Treasurer
DONNA HARRISON	Reporter
TOMMY WENDLAND	Parliamentarian
DEBBY JARL	Student Council Representative

Charlotte Allen, *Corpus Christi*

James Allen, *Corpus Christi*

Jerry Allen, *Rio Hondo*

Pat Allen, *Bishop*

Humberto Alvarez, *Kingsville*

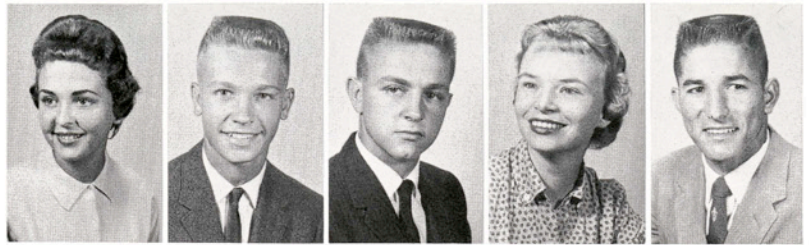

Durwood Audirsch, *Karnes City*

Ronny Avery, *Corpus Christi*

Wayne Bacon, *San Antonio*

Christy Baize, *Corpus Christi*

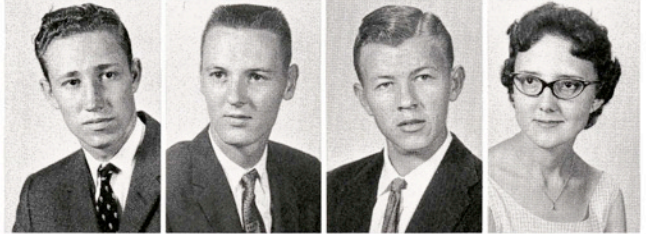

Barbara Baker, *Corpus Christi*

George Baker, *Texas City*

Finley Barth, Jr., *Karnes City*

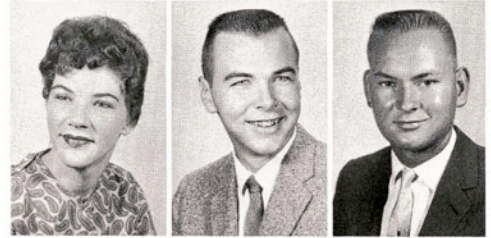

Mickey Beard, *Bloomington*

Lareeda Beebe, *Kingsville*

Rudy Bendixen, *San Benito*

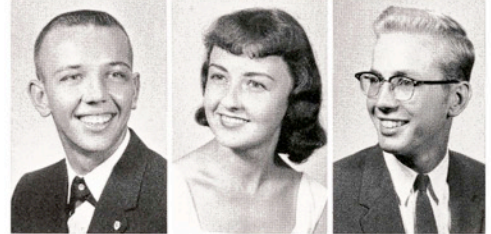

Sherman Benys
Corpus Christi
Tommy Bomar
Three Rivers

Bruce Berry
Kenedy
Tommy Borchers
Beeville

Evelyn Bippert
Kingsville
Juan Bosquez
Robstown

Rick Bixby
San Antonio
Betty Braly
Three Rivers

James Gary Black
Victoria
Roy Massey Brand
Orange Grove

Samuel Blanco, Jr.
Banquete
William Brillhart
Kingsville

Melvin Bluhm
Runge
Beverly Brooks
Falfurrias

Milton Bluhm
Runge
Brenda Brown
Corpus Christi





Corky Bryan
San Antonio

Cynthia Bryan
Falfurrias

Mary Glenn Burch
Corpus Christi

Bobbie Burnam
Three Rivers

Rosanelia
Bustamante
Zapata

Bobby Berryhill
Combes

Divina Cabrera
Robstown

Donald Cadwell
Robstown

Brodus Caffall
Beeville

Sandra Caffall
Beeville

Lino Canales
Rio Grande City

Lola Maye Card
Westaco

Rene Carrillo
Benavides

Ralph Caruthers
Premont

Lela Cash
Lyford

Priscilla Caskey
Kingsville

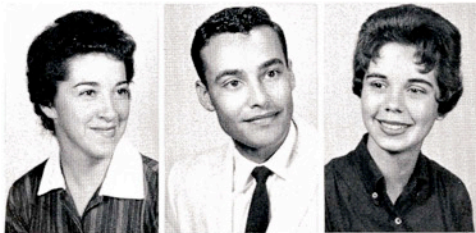

Elvira Cavazos
Lyford

Raul Cavazos
Aransas Pass

Brenda Chastant
Kingsville

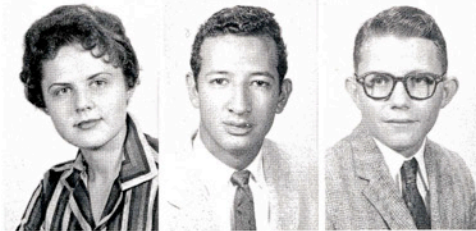

Judy Chelette
Kingsville

Jimmy Chuck
Sabinas, Mexico

Jeff Cleveland
Corpus Christi



Elaine Cohrs, *Alice*

Carl Cole, *Houston*

Barbara Cornelius, *Agua Dulce*

Joe Cosby, *San Antonio*



Leon Crawford, *Kingsville*

Carlos Cruz, *Robstown*

Carolyn Cumberland, *Kingsville*

Kathleen Cumberland, *Kingsville*

James Cunningham, *Fort Stockton*

FRESHMEN

Dennis Curry, *Sinton*

Paul Curtis, *Cotulla*

Carl Cutler, *Calallen*

Carol Daniels, *Ingleside*

Bonnie Davis, *Corpus Christi*



Harold Davis, *Beeville*

Bobby Day, *San Benito*

Iona De Leon, *Alice*

Anna Lee Dean, *Harlingen*



Mary Diaz De Leon
Robstown

David Dieriom
Seadrift

Jim Dorsey
Beeville



Julie Dotson
Corpus Christi

Suzanne Drawe
Westaco

E. W. Dromgoole
Karnes City



The Freshman Follies presented a picture of the rigors of ROTC at A&I.

Judy Durham
San Antonio
Manuel Flores
Robstown

Pattie Elder
Kingsville
Rodney Fox
Bruni

Adan Elizondo
Alice
Mary Jo Frailing
Harlingen

Thomas Elliott
Paunee
Kaye Franklin
Bishop

Karen Ellis
Houston
Landon Friske
Sinton

Melvin Finch
Charlotte
Paula Fritsch
Robstown

Phillip Finke
Beeville
Gary Gadeke
El Campo

Darlene Fletcher
Port Isabel
Hector Gallego
Laredo





Dora Galvan
Sebastian

Carmen Garcia
San Diego

Ermelinda Garcia
San Benito

Lorenzo Garcia
Benavides

Luis Garcia
Taft

Senescio Garcia
Kingsville

Eliza Garza
Premont

Esmeralda Garza
Alice

Maria Garza
Kingsville

Maria O. Garza
Kingsville

Robert Garza
Weslaco

Wilburn Gideon
Dilley

Billie Jean Gilbert
Laredo

Vancine Gildersleeve
Belmont, Cal.

Francis Girado
*Buenos Aires,
Argentina*

Ottis Gold
Beeville



Berta Gonzales
Alice

Josue Gonzalez
Hebbronville

Mario Gonzalez
Oaxaca, Mexico

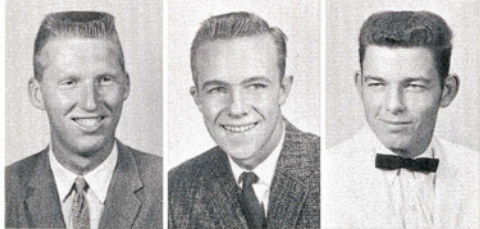

Bill Goodwin
George West

Richard Coss
Belmont

Billy Grant
Karnes City



Margy Grant, *Karnes City*

Penny Greathouse, *Alice*

Gilbert Gregorczyk, *Sinton*

Norman Gregory, *Santa Rosa*

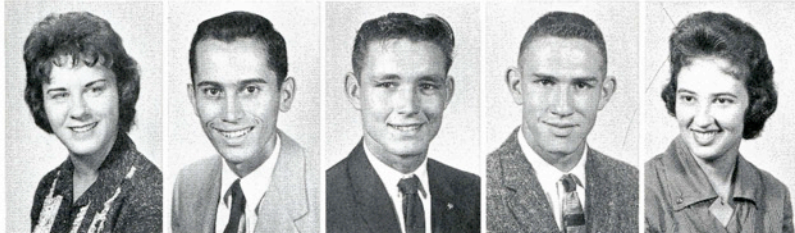

Pat Greif, *Tyler*

Arnoldo Guerra, *Kingsville*

Bill Hall, *Port Isabel*

Lou Hall, *Corpus Christi*

Alicia Ham, *Beeville*

FRESHMEN

Robert Harder, *Falfurrias*

David Harrington, *Pearsall*

Donna Harrison, *Devine*

Rowland Harvey, *Port Lavaca*

James Harvill, *San Benito*



Ripley Hauser, *La Feria*

George Havelka, *Robstown*

Kenneth Hefte, *Robstown*

John Heinze, *Port Isabel*

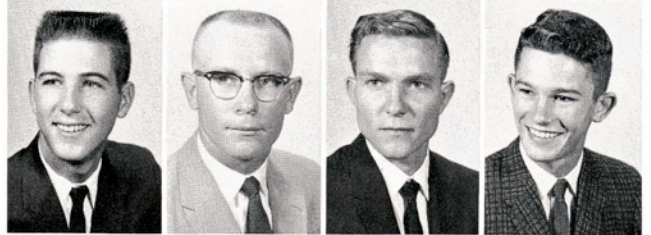

Donald Henderson
El Campo

Richard Henderson
Mathis

Miguel Hernandez
Robstown

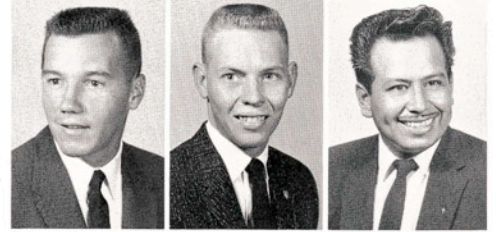

Bill Hester
San Isidro

Rodell Hinkle
Kingsville

Roel Hinojosa
Kingsville



The Queen's Shotguns presented a precision drill routine at the Powder Puff Bowl.

Charlotte Hirstine
Corpus Christi

Lois Hoover
Corpus Christi

Walter Horton
Medina

Seth Howell
Kingsville

Sandra Hughes
Freer

Jerry Huntsinger
Mathis

JoAnn Huntsinger
Mathis

Norman Hymel
Morgan City, La.

Robert Isaacson
Houston

Jack Jackson
Stockdale

Debbie Jarl
Lyford

Joel Johnson
Santa Elena

David Jones
Alice

Kaysene Jones
Corpus Christi

Mildred Jones
Bishop

Wanda Jones
Valley Mills





Peggy Jordan
McAllen

Lamar Joseph
Alice

Gerald Jurica
Corpus Christi

Carole Sue Justi
San Antonio

Barbara Kanipe
Kingsville

Robert Keese
Agua Dulce

John Kieler
East Bernard

Ronald Killingsworth
Harlingen
Dale London
Corpus Christi

Sue Kimmey
Aransas Pass

Malcolm King
Corpus Christi

Bill Knippa
Knippa

Marcia Larson
Aransas Pass

Paul Larson
La Feria

Donald Lee
Corpus Christi

Kenneth Lewis
Donna



Omar Longoria
Encino

Roberto Longoria
Kingsville

Rosa Elda Longoria
Alice



Dora Lopez
Kingsville

Rosita Lopez
Alice

Ruben Lopez
Rio Grande City



Trinidad Lopez, *Alice*

Lynn McClanahan, *Kingsville*

Jerry McClellan, *San Antonio*

Marie McCracken, *Kingsville*



Sandra McCullough, *Refugio*

Noma McGregor, *Baytown*

Elbert McGrew, *Stockdale*

Edwin McKay, *Aransas Pass*

Judy McKee, *Corpus Christi*

FRESHMEN

Carolyn McReynolds, *Kingsville*

Walter Mallett, *Corpus Christi*

Pat Maloan, *Port Isabel*

Joaquin Manriques, *Alice*

Diana Marshall, *Kingsville*

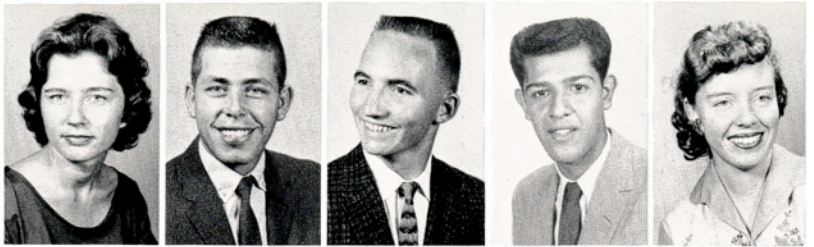

Travis Marshall, *Jourdanton*

Linda Martin, *Corpus Christi*

Emma Martinez, *Kingsville*

Irma Martinez, *Kingsville*



James Massey
Alice

Gail Matlock
Houston

Mary Del Matocha
Sinton



Mary Matthews
Cuero

Ann Mayo
Odem

Roger Maywald
Pleasanton



Jamie Falvella crowns Kay Powell A&I's Maid of Cotton to climax the Press Club-sponsored contest.



William Meek
Kingsville

Sylvia Mendoza
Kingsville

Wilbur Lee Mengers
Tynan

Wayne Menifee
San Antonio

Betty Meredith
Aransas Pass

Dewey Mills
Kingsville

John Mireur
Corpus Christi

Larry Molder
Harlingen

Margaret Monrial
Victoria

Judy Moore
Cuero

Robert Moore
San Antonio

Italo Morales
San Bernadino, Guatemala

Dottie Morris
Beeville

Jackson Moss
Laredo

Barbara Mullen
Alice

Jo Ann Murphy
Falfurrias

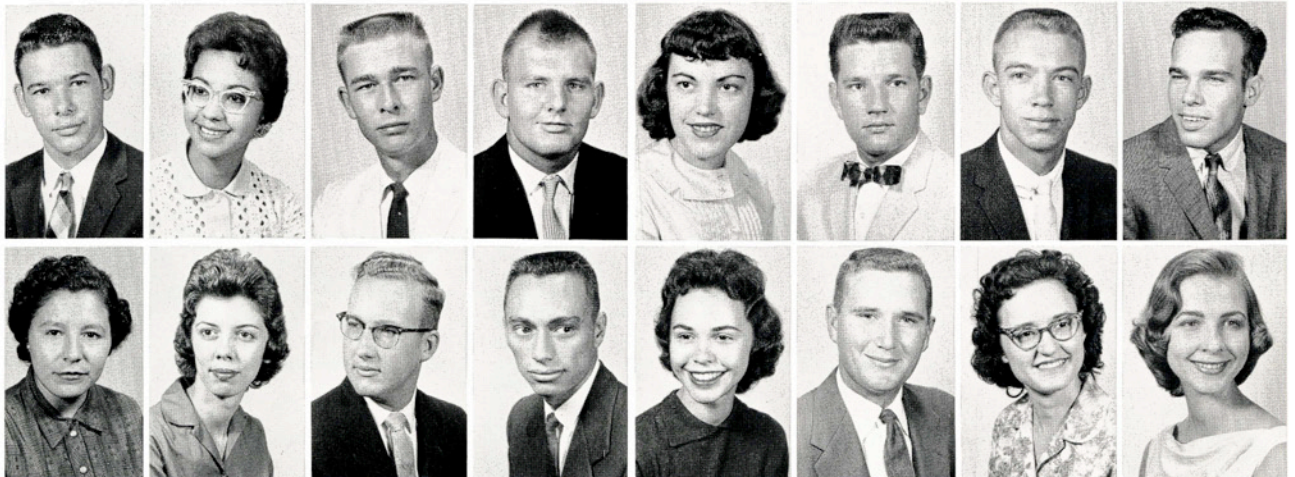



Doris Nance
Hallettsville
Tony Nobles
Orange

Linda Nash
Weslaco
Billy Northcutt
Alice

James Nauer
Alice
Ronnie J. Orrell
Corpus Christi

Belva Sue Neal
San Angelo
Martha Onalline
Aransas Pass

Bobby Nedbalek
Taft
Israel Palacios
Alice

Sidney Neidhart
McAllen
Direce Palmer
Corpus Chirsti

Richard Neumayer
Kenedy
Mary Parker
Pleasanton

Nanci Newman
Bay City
Joy Lynn Paterson
Corpus Christi



Larry Patterson
Riviera

Charles Paul
Bishop

Wanda Paulk
Bishop

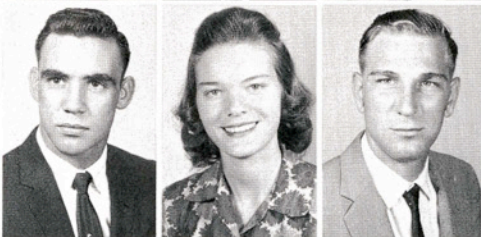

Winston Peeples
Karnes City

Pat Pederson
Bishop

Gus Person
Mathis



Pam Peyton, *Benavides*

Doris Pickens, *Bruni*

Kay Powell, *San Benito*

Butch Pressley, *Taft*

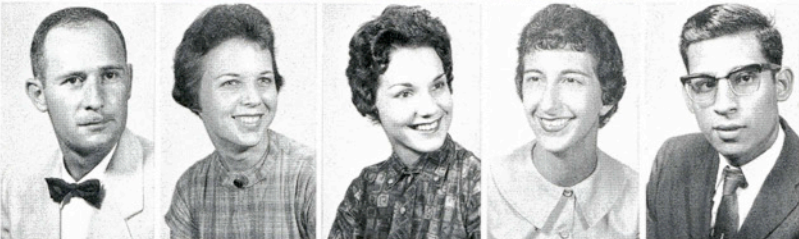

Edward Preston, *Harlingen*

Lynnell Price, *Kingsville*

Louise Pringle, *Charlotte*

Betty Nann Purser, *Alice*

Raul Quijano, *Laredo*

FRESHMEN

James Ragan, *Austin*

Verne Ragle, *Taft*

Mack Ray, *Sinton*

Will Richmond, *McAllen*

Richard Ridgeway, *Bruni*

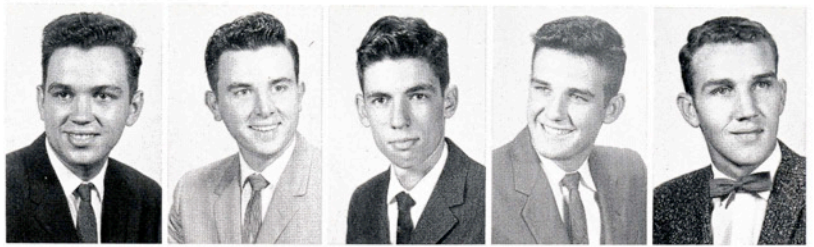

Harry Risken, *Riviera*

Hector Rivera, *Benavides*

Lupe Rocha, *Corpus Christi*

Carol Ann Roberts, *Bishop*

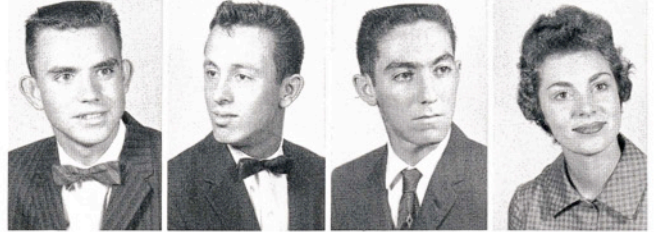

David Robinson
Athens

Jessie Rodriguez
Robstown

Mary Rodriguez
D'Hanis

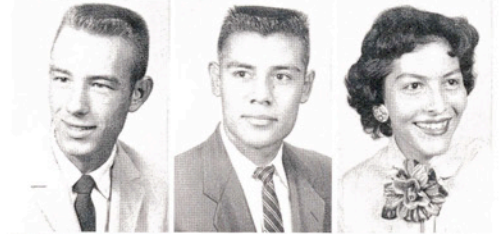

Sandra Roth
Corpus Christi

Adalberto Saenz
Benavides

Aurora Saenz
San Diego



Kay Powell and Sally Scoggins made cute clowns at the Beta Gamma Rush Party.



Frances Saenz
Santa Elena

Ileana Saenz
Santa Elena

Severino Saenz
Santa Elena

Julio Saldana
Luford

Ramon Saldivar
Kingsville

Nelda Salinas
Hebbronville

Fiacro Salizar
Rio Grande City

Douglas Salyer
Sinton

LaMar Sanchez
Alice

Paul Sanders
San Antonio

Jose Sarabia
Kingsville

Jule Sayer
Harlingen

James Scarbrough
Kenedy

Timothy Schmachtenberg
Brownsville

James Schonefeld
Riviera

Geoffrey Schrimsher
Canado



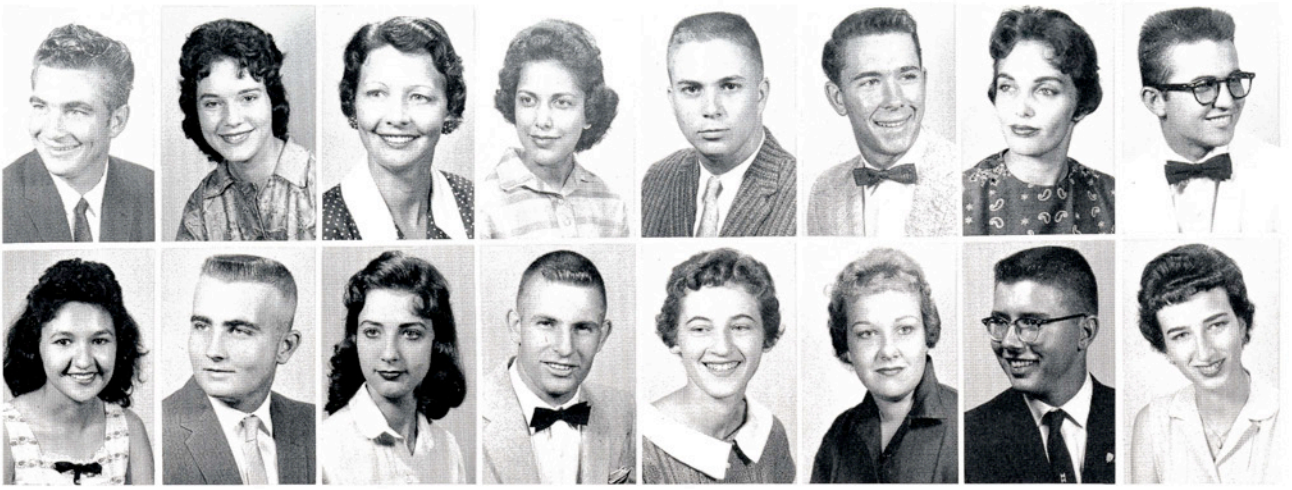

George Searcy
Beeville

Sara Sue Sheley
Baytown

Verla Mae
Shuttlesworth
Beeville

Dolores Silguero
Kingsville

Albert Smith
Banquete

Gene Smith
Taft

Marnette Smith
Corpus Christi

Victor Smith
Raymondville

Irma Solis
Kingsville

Carl Stanford
San Benito

De Ette Steinle
Jourdanton

Danny Sutton
Shawnee, Okla.

Ann Taylor
San Antonio

Mary Joy Taylor
McAllen

Glenn Tenniel
Mathis

Dorothy
Thompson
Edcouch



Judy Tipps
Alice

Doyle Tomme
Robstown

FRESHMEN



Coy Trapero
Mexico City, Mexico

Dorothy Traylor
Edna

Armenia Trevino
Kingsville



Robert Trump, *San Antonio*

Jean Tuggle, *Corpus Christi*

Beth Turcotte, *Sarita*

Marshall Turner, *Sinton*

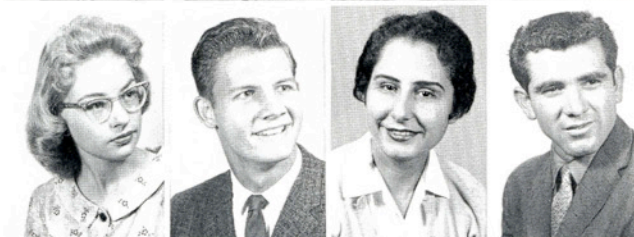

Gail Umphress, *Kingsville*

Ralph Underbrink, *Corpus Christi*

Evelia Vela, *Kingsville*

Gilbert Vela, *Falfurrias*

John Vermillion, *Karnes City*

Sylvia Villarreal, *Robstown*

Sylvia M. Villarreal, *Laredo*

Curtis Voss, *Edinburg*



Wanda Waddell, *San Benito*

Kenneth Walker, *Kingsville*

Mary Walker, *Three Rivers*

Nancy Ward, *Corpus Christi*



Billie Rae Weathersby
Hebbronville

Tommy Wendland
Robstown

Karen Wheeler
Tilden

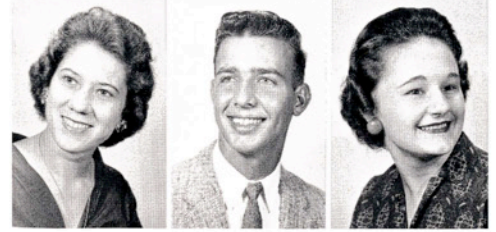

Leslie Wheeler
Sugar Land

Shirley White
Cabin Creek, West Virginia

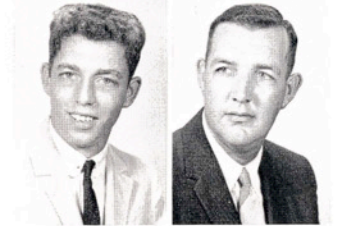

Judy Whitener and Mary Ella Lanier compare views on the cattle market while Susie Drawe daydreams. The scene is the Zeta Chi Rush Party.

Judy Whitener
Luling

Ruth Arlean
Whitenton
Laredo

Norman Wilson
Rochester, Mich.

D. C. Wishert
Karnes City

Willene Wishert
Karnes City

William Wood
Mt. Pleasant, Mich.

Robert Woody
Alice

Richard Worden
Robstown

William Wranosky
Corpus Christi

Albert Wright
Beeville

Bobby Wrinkle
Beeville

Richard Yeager
Raymondville

Marshall Zamore
Luford

Jimnie Pearl
Zaplac
Alice

Judy Zimmer
Kingsville

Betty Zupan
San Antonio

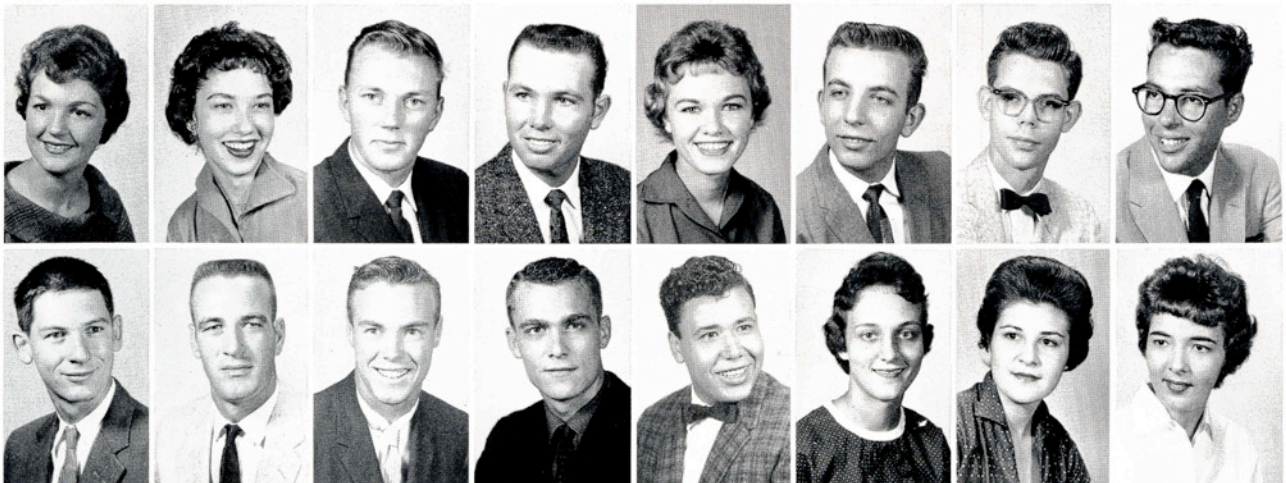



JOHN F. LYNCH
President
Houston



VERNON F. NEUHAUS
Mission



CECIL E. BURNEY
Corpus Christi



ROBERT C. ECKHARDT
Secretary-Treasurer
Kingsville

MRS. FRANK MORTON LEWIS
Vice-President
San Antonio



JOHN H. WIMBERLY
Houston

BOARD OF DIRECTORS

HARVEY RENGER, M.D.
Hallettsville

J. C. MARTIN, JR.
Laredo



O. E. VAN BERG
Mercedes

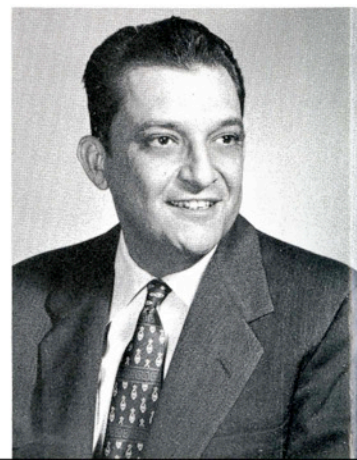



ERNEST H. POTEET

B.A., M.A., LL.D.

PRESIDENT



J. C. JERNIGAN
B.S., M.S., Ph.D.
Dean of the College



Mrs. Bishop serves as a greeter at Dad's Day registration.

ADMINISTRATION



GEORGE McCULLEY
B.A., M.B.A., Ph.D.
Registrar and Director
of Admissions



JAMES H. COLVIN
B.A., M.A.
Business Manager



CARRIE LEE BISHOP
B.S., M.S.
Dean of Women



JOSEPH SCHNITZEN
M.A.
Director of Student
Personnel Services



J. E. TURNER
B.S., M.Ed.
Dean of Men



GEORGE E. VAUGHAN, JR.
B.A., M.A.
Director of Veterans
Affairs and Extension



R. J. COOK
B.S., M.S.
Professor of Agriculture
and Associate Director,
Division of Agriculture



FRANK H. DOTTERWEICH
B.E., Ph.D.
Professor of Engineering
and Director, Division of
Engineering



JOHN W. GLOCK
B.A., M.A., Ed.D.
Professor of Education
and Director, Division
of Teacher Education



J. W. HOWE
B.S., M.S., Ph.D.
Professor of Agriculture
and Director, Division
of Agriculture

J. R. MANNING
B.B.A., M.A., Ph.D.
Professor of Business
Administration and
Director, Division of
Business Administration



DIVISION DIRECTORS



Dr. Robert Rhode and Harold O. Brown
confer at A&I Christmas party.

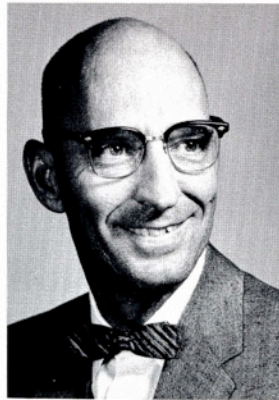

ROBERT D. RHODE
B.A., M.A., Ph.D.
Professor of English and
Director, Division of
Graduate Studies



S. BOYD STEWART
B.A., M.A., Ph.D.
Professor of English and
Director, Division of
Arts and Sciences



Mr. South, Maj. Bloecker, Dr. Glock, and Col. Davis must be enjoying this conversation; they all seem to be talking at once.



WREATHY AIKEN
B.S., Ph.D.
Prof. of Home Economics and Chairman, Dept. of Home Economics



EDWIN R. BOGUSCH
B.A., M.A., Ph.D.
Prof. of Biology and Chairman, Dept. of Biology



ELDON D. BRINLEY
B.S., B.A., M.A., Ed.D.
Prof. of Health and Physical Education, Chairman, Dept. of Health and Physical Education



JOE E. BROWN
B.S., M.S., Ph.D.
Prof. of Economics and Chairman, Dept. of Economics, Geography, Sociology and Psychology



PAUL C. DAVIS
Lt. Col. U.S. Signal Corps,
Prof. of Military Science & Tactics, Chairman Dept. of Military Science and Tactics



J. L. DORROH
B.A., M.A., Ph.D.
Prof. of Mathematics and Chairman, Dept. of Mathematics

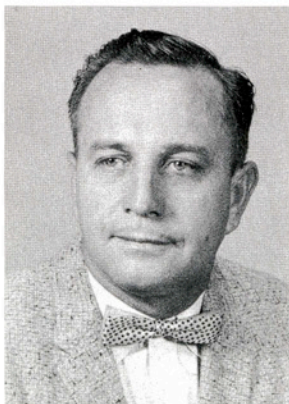

LEWIS R. FISHER
B.A., M.Ed., Ed.D.
Prof. of Education and Chairman, Dept. of Education



R. J. GALLAWAY
B.A., M.A., Ph.D.
Prof. of English and Chairman, Dept. of English



FRED M. GARLAND
B.S., M.S., Ph.D.
Prof. of Chemistry and Chairman, Dept. of Chemistry



A. F. GROSS
B.S., B.S. in Ed., M.A.
Prof. of Industrial Arts and Chairman, Dept. of Industrial Arts



ALBERT E. JOHNSON
B.A., M.A., Ph.D.
Professor of Speech and
Chairman, Department
of Speech



W. D. JOHNSON
B.A., M.A., Ph.D.
Professor of Foreign
Languages and Chair-
man, Department of
Foreign Languages



OLAN E. KRUSE
B.S., M.A., Ph.D.
Professor of Physics
and Chairman, Depart-
ment of Physics



WILLIAM H. LECKIE
B.A., M.A., Ph.D.
Professor of History
and Chairman, Depart-
ment of History

DEPARTMENT CHAIRMEN



JAMES H. McCROCKLIN
B.A., M.A., Ph.D.
Professor of Government
and Chairman, Depart-
ment of Government



C. V. MOONEY
B.S. in N.G.E., M.E.
Professor of Engineering
and Chairman, Depart-
ment of Chemical,
Petroleum and Natural
Gas Engineering



PRESTON STEDMAN
B.A., M.M., Ph.D.
Professor of Music and
Chairman, Department
of Fine Arts



F. B. WINES
B.S., M.S.
Assistant Professor of
Agricultural Education
and Acting Chairman,
Department of
Agricultural Education

Mr. Thorpe chats with Dr. and Mrs.
Rickard during the Faculty Christmas
Party.



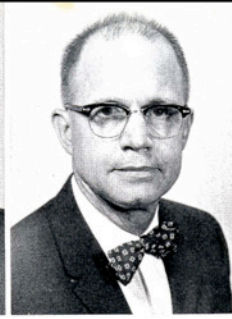
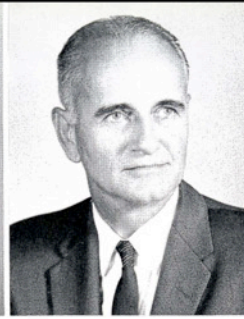

WILMER W. ALDRICH
B.S., M.Ed., D. Ed.
Assistant Professor
of Education

ROBERT E. ANDERSON
B.S. M.S., Ph.D.,
Associate Professor
of Physics

J. DELMER ASHWORTH
B.A., B.J., M.A.
Assistant Professor
of Journalism and
Director, College
News Service

BEN P. BAILEY
B.S., M.S., M.F.A.
Professor of Art

LEO L. BAILEY
B.S., M.S., Ph.D.
Associate Professor
of Agriculture

CHARLES C. BAJZ
B.A., M.A., Ph.D.
Professor of
Geography



BETH BAKER
B.A., M.A.
Instructor in
History

D. C. BAKER
B.B.A., M.A.
Assistant Professor
of Business
Administration



HAYATI BALKANLI
B.S. in E.E.,
M.S. in E.E.
Assistant Professor
of Electrical
Engineering

DON L. BARTLETT
B.F.A., M.F.A.
Instructor in Art

FACULTY

RUTH E. BELL
B.A., M.A.
Associate Professor
of Economics

FAYE BIBLE
B.S., M.A.
Associate Professor
of Home
Economics

VICTOR BLOECKER
B.A., M.A.
Assistant Professor
of Military Science
and Tactics, Major,
U. S. Army

LYLE C. BROWN
B.A., M.A.
Assistant Professor
of Government

S. V. BURKS
B.S., M.S.
Professor of Agri-
cultural Education

C. E. BURNETT
B.A., M.A.
Associate Professor
of Education
and Director of
Placement

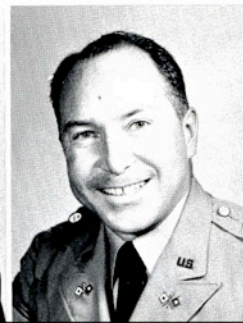



JAY A. BUXTON
B.S., M.A., Ph.D.
Associate Professor
of Biology

MAY CAMPBELL
B.A., M.A.
Assistant Professor
of English

WILLIAM T. CARLEY
B.S., M.A.
Assistant Professor
of Health and Physical
Education,
and Head Basket-
ball Coach

PAUL R. CHILEN
B.S., M.S.
Assistant Professor
of Agriculture

JACK P. CLARK
B.A., M.A., Ph.D.
Professor of
Speech

GEORGE O. COALSON
B.A., M.A., Ph.D.
Associate Professor
of History



Miss Beth Baker seems to enjoy the role of watergirl at the Powder Puff Bowl.

STEWART E. COOPER
B.A., M.A.
Assistant Professor
of Health and
Physical Education



SHIRLEY ANN CORBITT
B.S., M.Ed.
Instructor in Health
and Physical
Education



EDITH COUSINS
B.A., M.A.
Associate Professor
of Sociology



J. DeWITT DAVIS
B.A., M.S., Ph.D.
Professor of
Education

CURTIS E. EKLUND
B.A., M.A.
Instructor in
Biology

ALFREDO J. ESPINOSA
B.S.
Instructor in
Engineering

ANN FAREK
B.A., M.A.
Instructor in
Mathematics

ROBERT B. FLANNERY
B.A., M.A.
Assistant Professor
of Foreign
Languages

DENNIS B. FORD
B.B.A., M.B.A.,
Ph.D.
Associate Professor
of Business
Administration





BEN F. FREASIER
B.S., M.S., Ph.D.
Associate Professor
of Chemistry

DOROTHY GASTON
B.A., M.A.
Assistant Professor
of Business
Administration

BLANCHE GERBER
B.A.
Instructor
in Education

GENARO GONZALEZ
B.A., M.A.
Instructor in
Mathematics

CLYDE M. GRANT
B.A., M.A., Ph.D.
Associate Professor
of English

EUGENE A. GREENE
B.S.
Instructor in Health
and Physical
Education



WALTER GROSS
B.A., M.B.A.
Assistant Professor
of Business
Administration

JOHN S. GROWDON
B.S., M.S.
Assistant Professor
of Mathematics



ROGER A. HAUENSTEIN
B.S.M., B.M., M.A.
Assistant Professor
of Music

JOHNNIE MAE HAUN
B.S., M.S.
Assistant Professor
of Education

FACULTY

EVELYN F. HERRINGTON
B.S., M.S.
Assistant Professor
of Education

PHILIP D. HISEY
B.M., B.M.E.,
M.M.E.
Instructor in
Music

WILLIAM ROBERT HOOD
B.S., M.S.
Assistant Professor
of Psychology

DONALD L. HOWETH
Master Sergeant,
U.S. Army Signal
Corps, Instructor
in Military Science

KATHERINE S. KANTZ
B.A., M.A.
Assistant Professor
of English

JAMES K. KENNEDY
B.A., M.A.
Instructor in
Speech

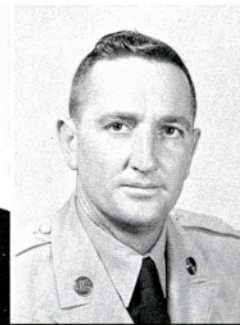

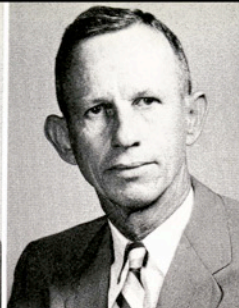

JOHN WALTER KINCAID
B.A., M.M.E.
Director of Band
and Assistant
Professor of Music

LOUIS REED KOEPPE
B.A., M.A.
Instructor in
Geography

EMERSON KORGES
B.S., M.S., M.E.
Prof. of Electrical
Engineering and
Campus Plant
Consultant

DONALD G. LEE
B.S., U.S. Army
Signal Corps
Assistant Prof. of
Military Science
and Tactics

FRANKLIN ALFRED LEE
B.A., M.A.
Director,
Church of Christ
Bible Chair

JOE BILL LEE
B.A., M.L.S.
Assistant
Librarian



Mr. and Mrs. Robert Partain look over the gifts at the Faculty Christmas Party.

JACK H. LITTLE
B.S.
Instructor in
Health and
Physical Education
and Assistant
Coach



R. F. McEOWEN
B.S., M.S.
Assistant Professor
of Industrial Arts



FLOYD B. McFARLAND
B.A., M.A.
Instructor in
Economics



ROY GENE McMULLEN
B.S., M.S.
Instructor in
Physics

M. B. McMURRY
B.S.
Instructor in
Engineering

NORMAN L. McNEIL
B.S., M.A., Ph.D.
Associate Professor
of English

LAWRENCE McQUERREY
B.A., M.A., Ph.D.
Associate Professor
of Music

OPHELIA MANNING
B.S., M.S.
Assistant Professor
of Home Eco-
nomics Education

DWAIN E. MANSKE
B.A., M.A.
Instructor in
English





D. A. MAYHEW
B.A., M.A.
Assistant Professor
of History and
Government



LESLIE MELBERN
B.B.A., M.A.
Associate Professor
of Business
Administration



E. H. MILLER
B.S. in M.E., B.S. in
E.E., M.S. in M.E.
Assistant Professor
of Engineering



JACK E. MILLER
B.A., M.Ed.
Instructor in
Business
Administration



MELVIN MILLER
B.A., M.A.
Instructor in
History



LAURYN MIZELL
B.A., M.A.
Assistant Professor
of English



LOUIS C. MOLONEY
B.S., B.S. in L.S.
Assistant
Librarian



NED C. MORRIS
B.A.
Acting Librarian



MARVIN W. MOUNCE
B.S.
Assistant Librarian



CLINTON ELLIS MURPHY
B.S. in N.G.E., M.S.
Assistant Professor
of Engineering

FACULTY

LOUIS R. NADELL
Sergeant First
Class, U.S. Army
Signal Corps, In-
structor in Military
Science and Tactics



JAMES W. NEATHERLIN
B.A., M.A.
Instructor in
English



DAVID NEHER
B.S., M.S., Ph.D.
Associate Professor
of Agriculture



MELROSE M. NITSCHKE
B.S.
Assistant Instructor
in Agriculture



J. K. NORTHWAY
D.V.M.
Adjunct Professor
of Agriculture



ELIZABETH ANN OLIPHANT
B.A., M.A.
Assistant Professor
of Mathematics



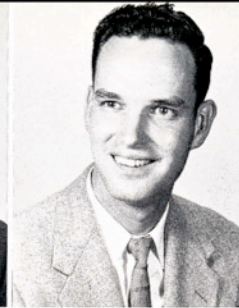

PETER A. ORTIZ
B.A., M.A., Ph.D.
Assistant Professor
of Foreign
Languages

A. NAYLAND PAGE
B.A., M.A., Ph.D.
Assistant Professor
of History

ROBERT T. PARTAIN
B.B.A., M.B.A.
Assistant Professor
of Business
Administration

J. TALMER PEACOCK
B.S., M.S.
Instructor in
Biology

R. D. PERRY
B.S., M.A., Ph.D.
Professor of
Mathematics

NORMAN N. PROCTOR
B.A., M.A.
Instructor in
Sociology



Dr. Lawrence McQuerrey conducts and Mr. Philip Hisey, Mr. Richard Strange, Mr. John Kincaid, Dr. Preston Stedman, and Mr. Mark Stupp join in Christmas Carols at the Faculty Christmas Party.

JOHN C. RAYBURN
B.A., M.A., Ph.D.
Professor of
History



ROBERT H. REIFSCHNEIDER
B.S., M.Ed., D.Ed.
Assistant Professor
of Education



J. A. RICKARD
B.A., M.A., Ph.D.
Professor of
Government



CHARLES R. ROBERSON
B.S., M.S.
Instructor in
Chemistry

C. J. ROBERTS
B.S., M.Ed., B.D.
Director of
Methodist
Bible Chair

NAN ROBERTS
B.A., M.A.
Assistant Professor
of Health and
Physical Education

JAMES ROBINSON
B.S., M.S., Ph.D.
Professor of
Physics

E. V. RUHNKE
B.S., M.A., Ph.D.
Associate Professor
of Chemistry

RALPH C. RUSSELL
B.B.A., M.B.A.
Professor of Busi-
ness Administration

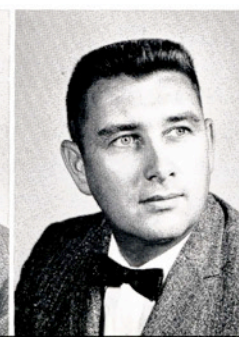
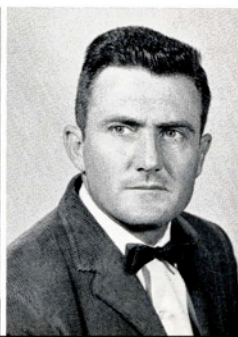



HARRY B. SANDERS
B.S., M.A.
Assistant Professor
of English

JEFF D. SANDERS
B.S.
Instructor in
Biology

HILDEGARD SCHMAALENBECK
B.A., M.A., Ph.D.
Associate Professor
of English

CARLOS E. SCHOETTLE
B.Ed., M.S., Ph.D.
Associate Professor
of Agriculture

MARY KATHRYN SCHRECK, B.S.
Instructor in
Health and
Physical Education

SARA ANN SCHROEDER
B.F.A., M.F.A.
Instructor in Art

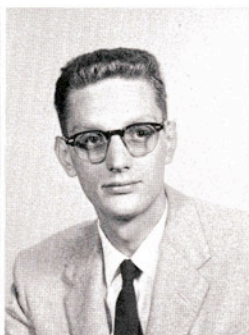
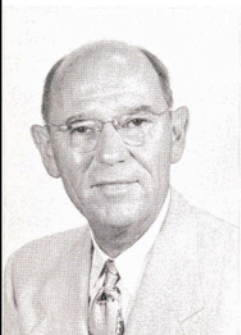

ROY ALLEN SCHUSTER
B.S. in C.E.
Assistant Professor
of Engineering

JAMES P. SCHWAR
B.S., M.S.
Assistant Professor
of Engineering



JACOB L. SEGREST
B.S., M.S.
Instructor in
Physics

LOIS SHORT
B.A., B.S. in
L.S., M.A.
Assistant Librarian

FACULTY

SAMUEL A. SILVER
B.B.A., B.S., LL.B.,
LL.M., Assistant
Professor of Busi-
ness Administration

BEN J. SOUTH
B.S., M.S.
Associate Professor
of Mathematics

GIL E. STEINKE
B.S., M.S., Instruc-
tor in Health and
Physical Education,
Head Coach and
Athletic Director

D. J. STINEBAUGH
B.S., M.S., Ph.D.
Associate Professor
of Education

RICHARD E. STRANGE
B.M.E., M.M.E.
Assistant Professor
of Music

MARK A. STUPP
B.M., M.M.
Associate Professor
of Music

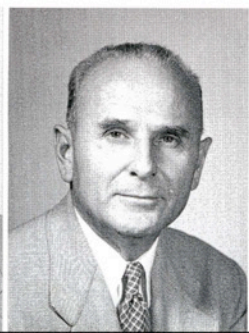



DOROTHY J. TAYLOR
B.A., M.A., M.F.A.
Assistant Professor
of Speech

DONNAL TIMMONS
B.A., B.D.
Director of Baptist
Bible Chair

PAUL W. TREPTOW
B.S., M.S.
Assistant Professor
of Engineering

MARCUS M. TRUITT
B.S. in C.E.,
M.S. in C.E.
Professor of
Engineering

MARGARET VICKERS
B.S., M.Ed.
Instructor in
Education

GEORGE E. VINSON
Sergeant First
Class, U.S. Army
Signal Corps, In-
structor of Military
Science and Tactics



Mr. Hugh Porter, Mr. Joe Bill Lee, the Bloeckers, the Lees, Dr. Brown and Dr. J. R. Manning walk into the garden at the Poteets' Faculty Garden Party.

JOHN S. WESTMORELAND
B.S., M.S., Ph.D.
Assistant Professor
of Chemistry



KATHRYNE B. WHITELAW
B.B.A., M.B.A.
Assistant Professor
of Business
Administration



Mr. Louis Moloney shows Mr. Joe Bill Lee and Mr. E. H. Miller how to relax and enjoy faculty gatherings.

MINA WILLIAMS
B.A., M.A.
Instructor in
English

BOBBY RAY YORK
B.B.A.
Instructor in
Business
Administration



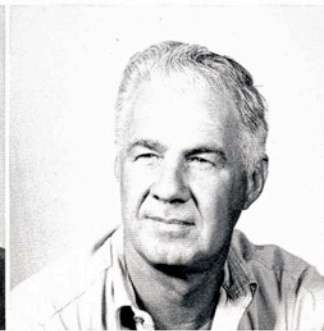
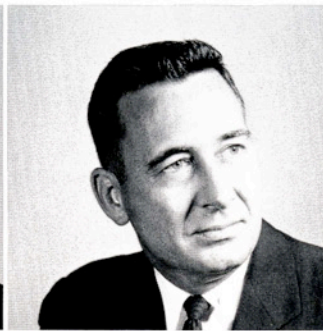

ESTELLE ANDERSON
Director of
Cousins Hall

AL BRIEGER, B.A.
Director, Student
Union Building

C. W. BRODNAX
Farm Manager

HAROLD DANA
SP5, U.S. Army Signal
Corps, and Assistant
Sergeant Major, ROTC

LUCILLE DELERY
Director of Student
Health Service

A. F. DOERFLER
Superintendent of
Maintenance and
Grounds

MARGARET ENGLISH
Director of
Lewis Hall

ANTHONY A. GARDT
Property Custodian,
ROTC

STAFF

Mrs. Nannie Houston and Mrs. Jimmy Harvey enjoy refreshments after a movie.



JIMMIE HARVEY
Director of
May Hall





C. A. HARWOOD
Manager of Bookstore

NANNIE H. HOUSTON
Director of Seale Hall

J. L. JENSON
Auditor

SHIRLEY JONES
B.B.A.
Secretary to the Dean

DOROTHY MILLER
Secretary to the
President

HERMAN A. MURPHY
SP5, U.S. Army Signal
Corps and Administrative
Specialist, ROTC

HARRIETTE OWENS
B.A.
Assistant Registrar

ORA PARKER
Director of
Eckhardt Hall

LENA PROKOP
Publications Secretary

MAUDE RAGSDALE
Director of Baugh Hall

GEORGE M. SIMONS
B.S.
Purchasing Agent

CHRISTINE THARP
B.S., M.S.
Director of Food Services

ANN MERLENE WALKER
R.N.
Assistant College Nurse

HENRY WALLNER
Property
Accountant

NORA V. WILKERSON
R.N.
College Nurse

MRS. JO ZIMMER
Director, Student
Union Commons



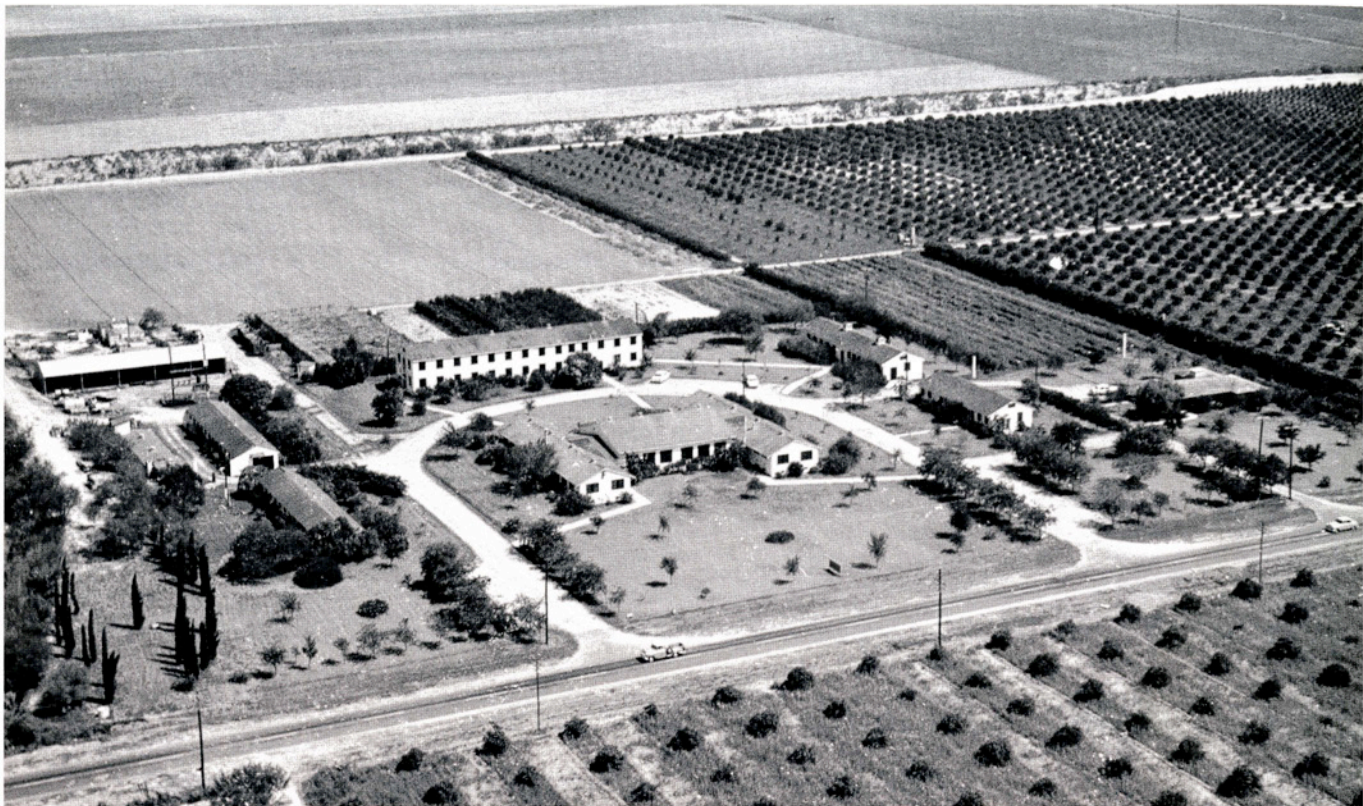

Aerial view of part of A&I Citrus and Vegetable Training Center

A & I CITRUS AND VEGETABLE TRAINING CENTER

The A&I Citrus and Vegetable Training Center is located near Weslaco, in the lower Rio Grande Valley. Here, a laboratory has been developed for providing advanced training for students majoring in horticulture and special courses for persons interested in citrus and vegetable growing.



**DR. P. W.
ROHRBAUGH**
B.A., M.S., Ph.D.
Director of the
Training Center

DR. R. F. LEYDEN
B.S., M.S., Ph.D.
Assistant Professor
of Agriculture

R. A. HENSZ
B.S., M.S.
Instructor
in Agriculture

ETHEL R. JONES
Secretary to
the Director





Dr. Buxton smiles at a comment by Dr. Julian Hartt, Yale theologian, who held a guest lectureship on the campus the week of February 29-March 3.



The table of honor at the Officers' Club Banquet is occupied by Colonel and Mrs. Davis, Dr. and Mrs. Poteet, Cadet Colonel Larry Woodman, Honorary Cadet Colonel Sherry Dunten, and Major Bloecker.



Mrs. Neatherlin, Miss Farek, Miss Baker, and Mrs. Gerber anticipate the turkey at the Faculty Christmas Party.



Mr. Hauenstein checks the music class scheduling at registration, while Mr. Hisey helps Marie Norquest fill out her class card.

Mrs. Bishop, Mrs. Turner, and Mrs. Poteet have an informal chat before a faculty social gathering.



Hector Chacon goes into gales of laughter as Dr. Eldon Brinley tries a layup in the Jelly Bowl game.

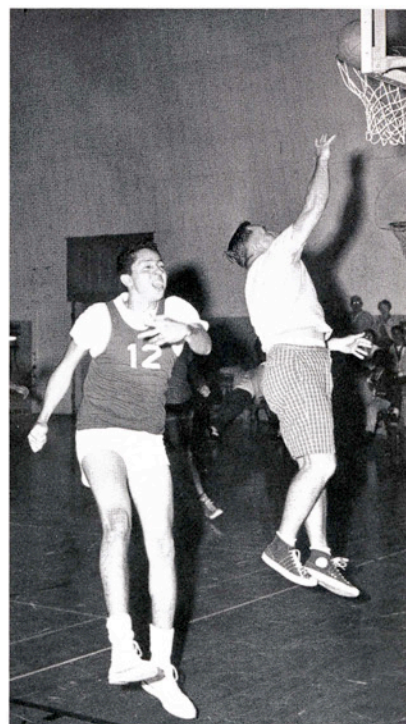



Night Scene at A&I

