

1961

EL RANCHO







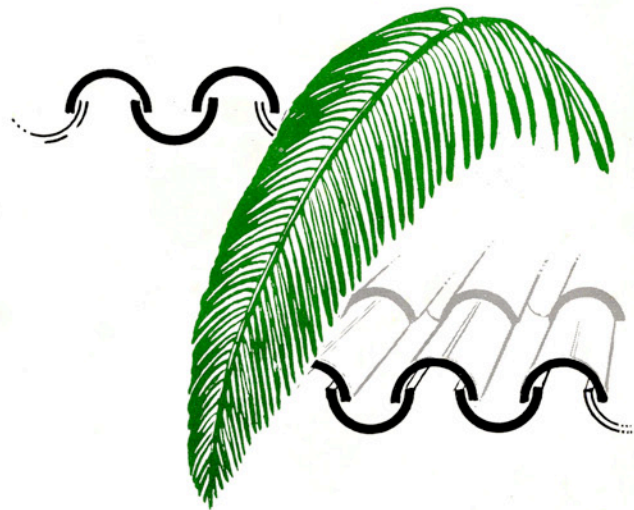



Editor
SUSIE WILSON

Associate Editor
ANNE WALLNER

Sponsor
DELMER ASHWORTH

TEXAS COLLEGE OF ARTS

EL

RANCHO

1961

VOLUME XXXVI

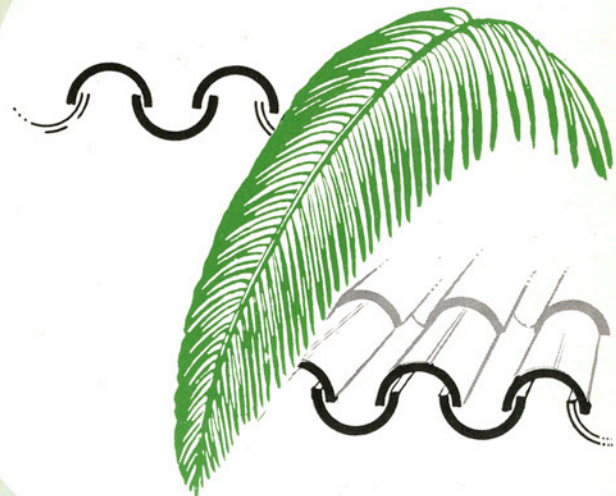
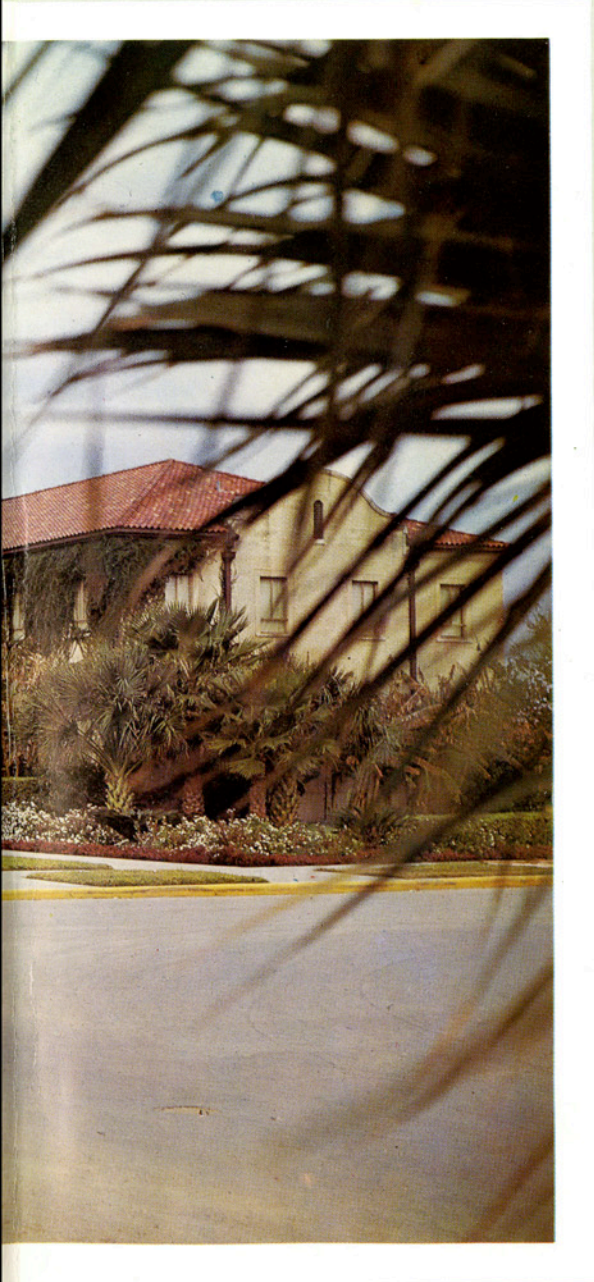

AND INDUSTRIES

KINGSVILLE, TEXAS

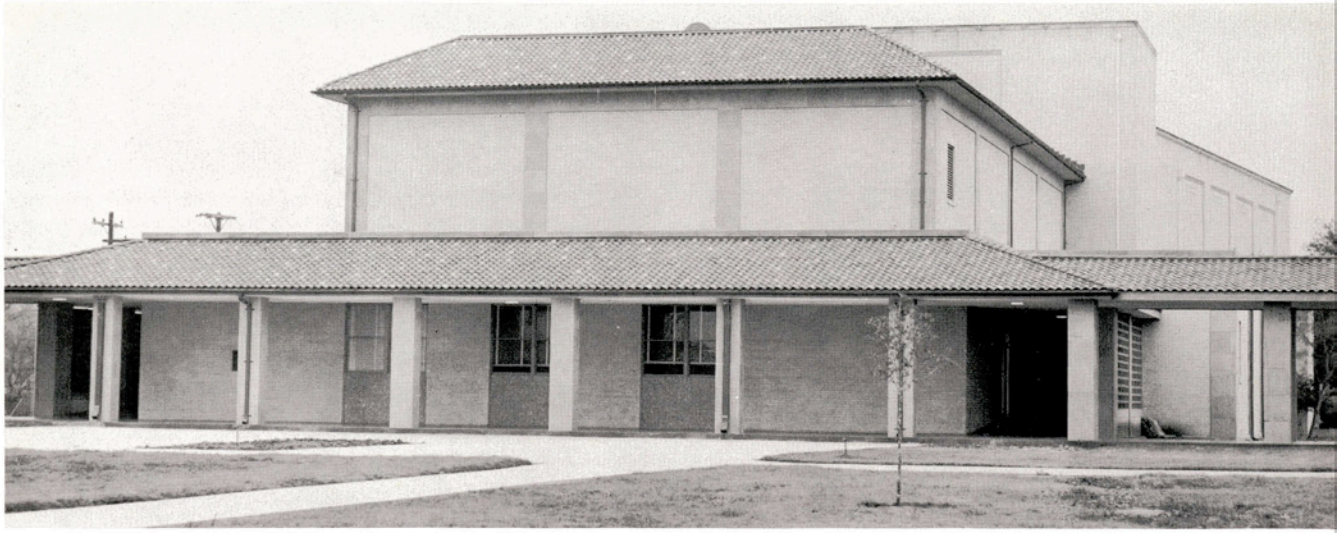

Speech Building

Art Building



**FRANK C. SMITH
FINE ARTS
CENTER**

Music Building

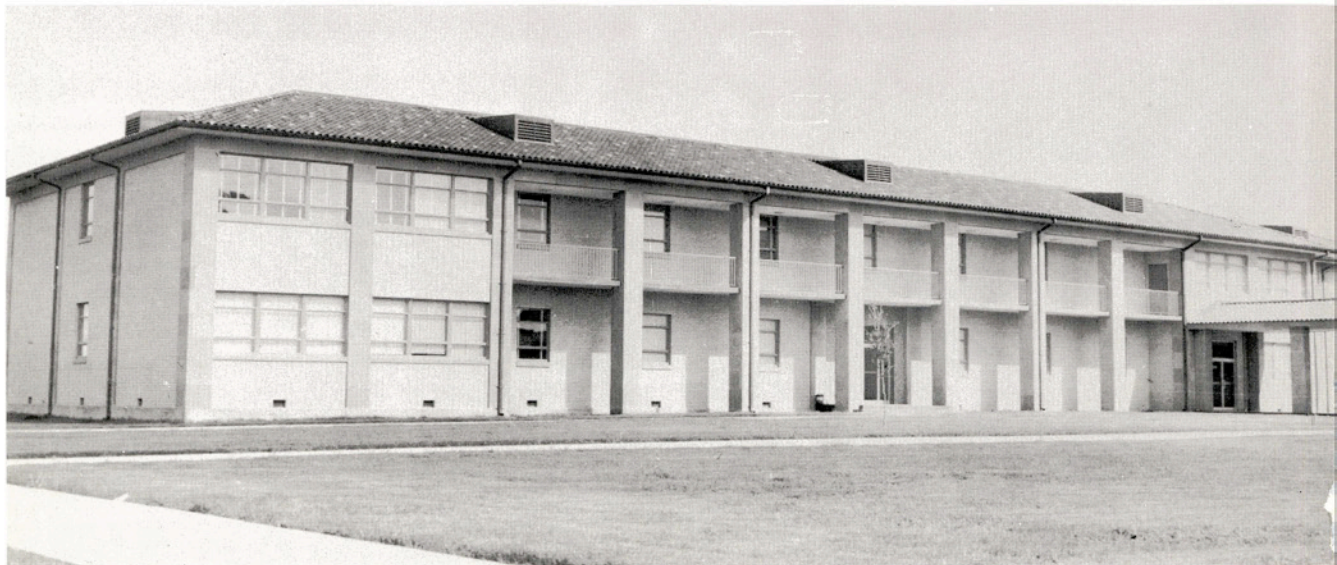



Lon C. Hill Physics Hall



Home
Economics
Building

Kleberg Agriculture Building

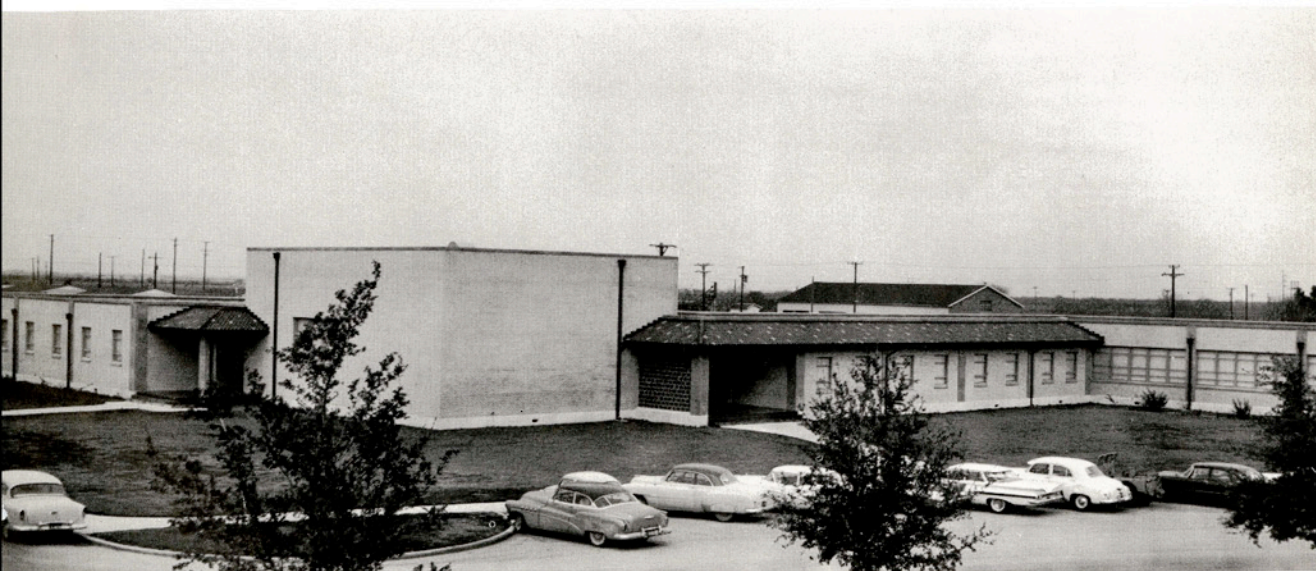



Poteet Hall



Student
Union
Building

Alfred L. Kleberg Engineering Hall





Eckhardt and Lewis Halls

Nierman
Science
Building



Javelina Gymnasium

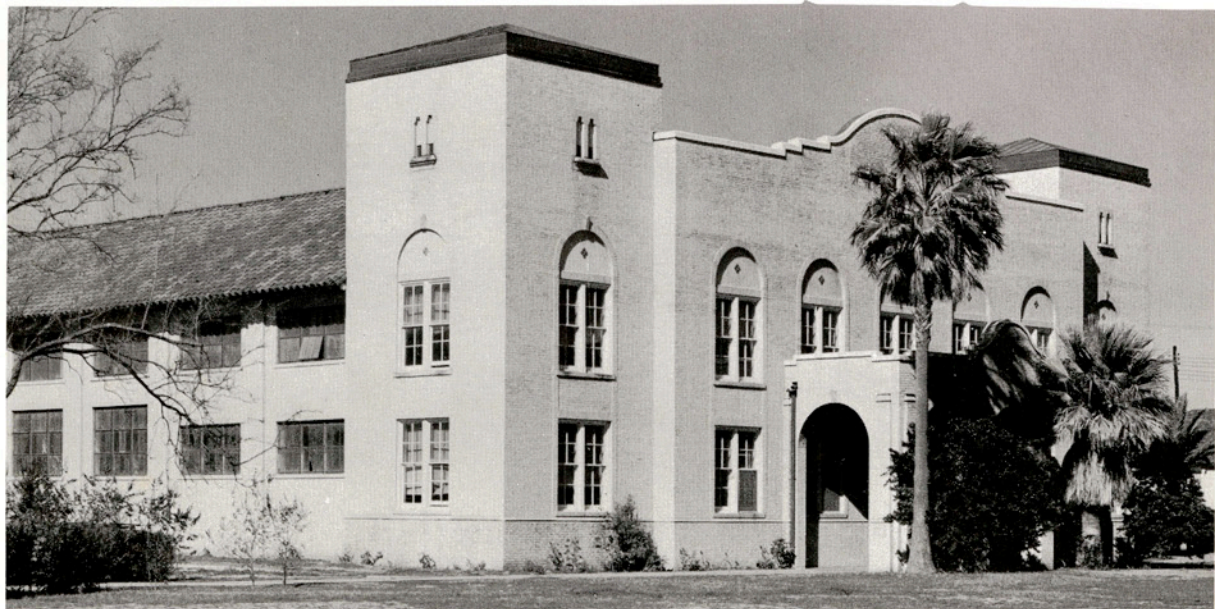



Jones Auditorium

Old Administration Building



CONTENTS

FACULTY AND CLASSES.....	10
ORGANIZATIONS.....	90
SPORTS.....	174
ACTIVITIES.....	208

Life at Texas A&I is stimulating because of the varied contributions of many persons and many organizations. Education, the goal of college life, is attained in greater degree because of activities which flourish on the campus. The staff of the 1961 El Rancho has labored earnestly to bring you a record of both classroom and extra-classroom activities. We hope you will find this record one that will evoke many pleasant memories in the years ahead.





ADMINISTRATION FACULTY



CLASSES WHO'S WHO



JOHN F. LYNCH
President
Houston



VERNON F. NEUHAUS
Mission



CECIL E. BURNEY
Corpus Christi



ROBERT C. ECKHARDT
Secretary-Treasurer
Kingsville

MRS. FRANK MORTON LEWIS
Vice-President
San Antonio



JOHN H. WIMBERLY
Houston

BOARD OF DIRECTORS

HARVEY RENGER, M.D.
Hallettsville

J. C. MARTIN, JR.
Laredo



O. E. VAN BERG
Mercedes

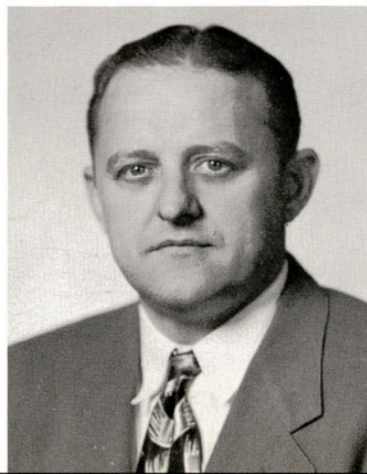



ERNEST H. POTEET
B.A., M.A., LL.D.
President



J. C. JERNIGAN
B.S., M.S., Ph.D.
Dean of the College

ADMINISTRATION



GEORGE McCULLEY
B.A., M.B.A., Ph.D.
Registrar and Director
of Admissions



JAMES H COLVIN
B.A., M.A.
Business Manager



JOSEPH SCHNITZEN
M.A.
Director of Student
Personnel Services



CARRIE LEE BISHOP
B.S., M.S.
Dean of Women



GEORGE E. VAUGHAN, JR.
B.A., M.A.
Director of Veterans
Affairs and Extension

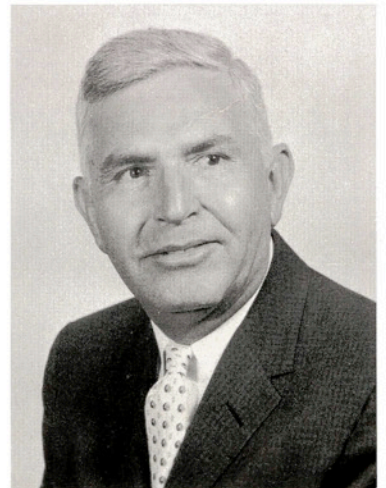

J. E. TURNER
B.S., M.Ed.
Dean of Men



R. J. COOK
B.S., M.S., Professor of Agriculture and Associate Director, Division of Agriculture.



FRANK H. DOTTERWEICH
B. E., Ph. D., Professor of Engineering and Director, Division of Engineering

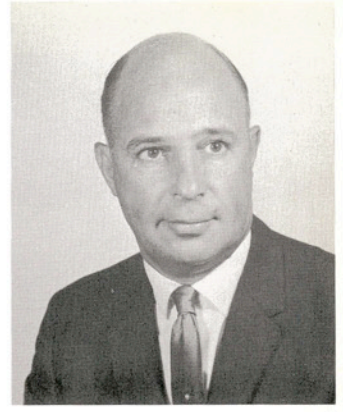

JOHN W. GLOCK
B. A., M.A., Ed.D., Professor of Education and Director, Division of Teacher Education



DIVISION DIRECTORS



J. W. HOWE
B.S., M.S., Ph.D., Professor of Agriculture and Director, Division of Agriculture

W. R. Harris, Gulf Sales Manager, presents a check to the college to Dr. Poteet. Dr. J. R. Manning witnesses the transaction. . .

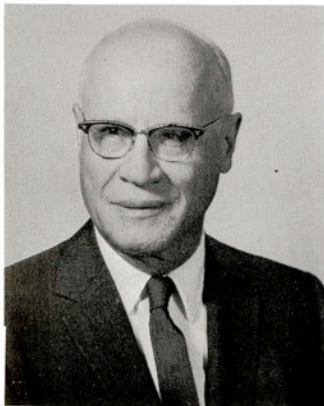

J. R. MANNING
B.B.A., M.A., Ph.D., Professor of Business Administration and Director, Division of Business Administration



ROBERT D. RHODE
B.A., M.A., Ph.D., Professor of English and Director, Division of Graduate Studies



S. BOYD STEWART
B.A., M.A., Ph.D., Professor of English and Director, Division of Arts and Sciences



WREATHY AIKEN
B.S., Ph.D., Professor of Home Economics and Chairman, Department of Home Economics



EDWIN R. BOGUSCH
B.A., M.A., Ph.D., Professor of Biology and Chairman, Department of Biology



ELDON D. BRINLEY
B.S., B.A., M.A., Ed.D., Professor of Health and Physical Education, Chairman, Department of Health and Physical Education



JOE E. BROWN
B.S., M.S., Ph.D., Professor of Economics and Chairman, Department of Economics, Geography, Sociology and Psychology



PAUL C. DAVIS
Lt. Col. U. S. Signal Corps, Prof. of Military Science and Tactics, Chairman Dept. of Military Science and Tactics.



J. L. DORROH
B. A., M. A., Ph. D., Professor of Mathematics and Chairman, Department of Mathematics.



LEWIS R. FISHER
B.A., M.Ed., Ed.D., Professor of Education and Chairman, Department of Education

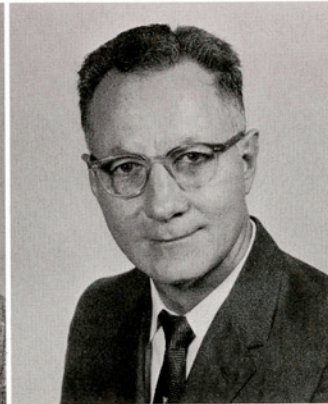

R. J. GALLAWAY
B.A., M.A., Ph.D., Professor of English and Chairman, Department of English

DEPARTMENT CHAIRMEN



Dr. Fred Garland looks on as Dr. E. V. Ruhnke checks out the gas chromatograph.



FRED M. GARLAND
B.S., M.S., Ph.D., Professor of
Chemistry and Chairman, De-
partment of Chemistry



A. F. GROSS
B.S., B.S. in Ed., M.A., Pro-
fessor of Industrial Arts and
Chairman, Department of Indus-
trial Arts



ALBERT E. JOHNSON
B. A., M. A., Ph. D., Professor
of Speech and Chairman, De-
partment of Industrial Arts.



W. D. JOHNSON
B.A., M.A., Ph.D., Professor of
Foreign Languages and Chair-
man, Department of Foreign
Languages



Dr. J. H. McCrocklin and Al Brieger
admire each other's shoe-
shine at a faculty party.



OLAN E. KRUSE
B.S., M.A., Ph.D., Professor of
Physics and Chairman, Depart-
ment of Physics



WILLIAM H. LECKIE
B.A., M.A., Ph.D., Professor of
History and Chairman, Depart-
ment of History



JAMES H. McCROCKLIN
B.A., M.A., Ph.D., Professor of
Government and Chairman, De-
partment of Government

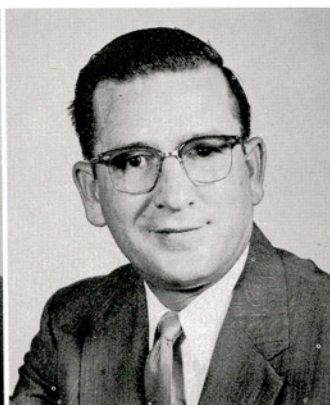

C. V. MOONEY
B.S. in N.G.E., M.E., Professor
of Engineering and Chairman,
Department of Chemical, Petro-
leum and Natural Gas Engineer-
ing.



PRESTON STEDMAN
B.A., M.M., Ph.D., Professor of
Music and Chairman, Depart-
ment of Fine Arts



F. B. WINES
B.S., M.S., Assistant Professor of
Agricultural Education and Act-
ing Chairman, Department of
Agricultural Education



WILMER W. ALDRICH
B.S., M.Ed., D.Ed.
Assistant Professor of Education

GEORGE E. ALLEN
B.S., M.S.
Instructor in Biology



MARLYN P. BARLOW
B.S., M.A., D.Ed.
Assistant Professor of Education

RUTH E. BELL
B.A., M.A.
Associate Professor of Economics

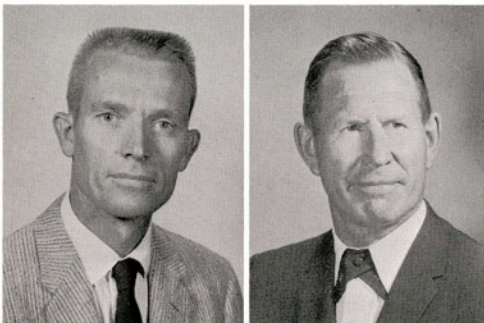

ROBERT E. ANDERSON
B.S., M.S., Ph.D.
Associate Professor of Physics

GEORGE H. ARGUE
B.S., Ph.D.
Assistant Professor of Chemistry

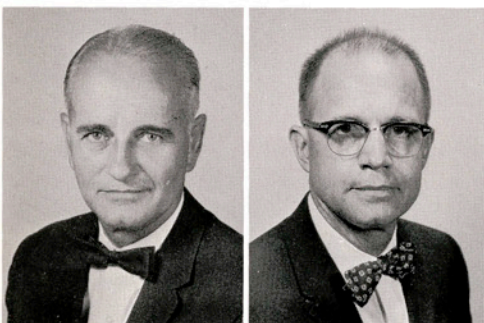

DELMER ASHWORTH
B.A., B.J., M.A.
Assistant Professor of Journalism
and Director of College News Service

BEN P. BAILEY
B.S., M.S., M.F.A.
Professor of Art



LEO L. BAILEY
B.S., M.A., Ph.D.
Professor of Agriculture

CHARLES C. BAJZA
B.A., M.A., Ph.D.
Professor of Geography



D. C. BAKER
B.B.A., M.S.
Assistant Professor of Business Administration

HAYATI BALKANLI
B.S., M.S.
Assistant Professor of Electrical Engineering



FAYE BIBLE
B.S., M.A.
Associate Professor of Home Economics

LYLE C. BROWN
B.A., M.A.
Assistant Professor of Government



FACULTY

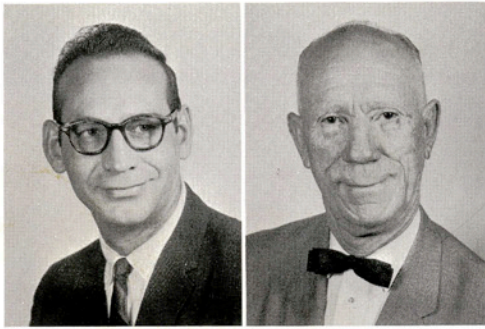

BILL B. BRYANT
B.A., M.A., Ed.D.
Assistant Professor of
Education

S. V. BURKS
B.A., M.S.
Professor and Head
Teacher of Agricultural
Education

C. E. BURNETT
B.A., M.A.
Associate Professor of Edu-
cation and Director of Place-
ment

JAY A. BUXTON
B.S., M.A., Ph.D.
Associate Professor of Biology



MAY CAMPBELL
B.A., M.A.
Assistant Professor of English

WILLIAM T. CARLEY
B.S., M.S.
Assistant Professor of Health
and Physical Education and
Head Basketball Coach

PAUL R. CHILEN
B.S., M.S.
Assistant Professor of Agricul-
ture

JACK P. CLARK
B.A., M.A., Ph.D.
Professor of Speech

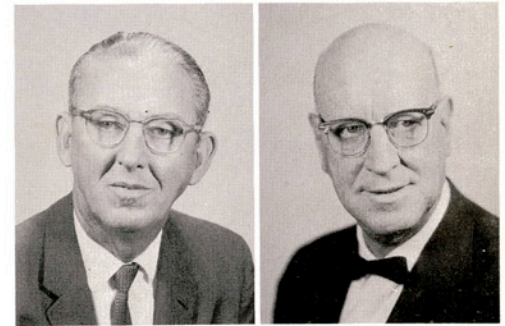

GEORGE OTIS COALSON
B.A., M.A., Ph.D.
Associate Professor of History

BILLY E. CONRAD
Staff Sergeant, U.S. Army,
and Instructor in Military
Science and Tactics



STEWART E. COOPER
B.A., M.A.
Assistant Professor of
HPE

SHIRLEY ANN CORBITT
B.S., M.Ed.
Instructor of HPE

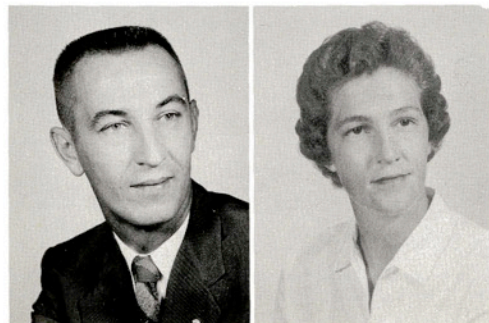

EDITH COUSINS
B.A., M.A.,
Associate Professor of Socio-
logy

McHAYDEN DILLARD
Lieutenant, U.S. Army, and
Assistant Professor of Military
Science and Tactics



State Representative Bridges gives the Young Democrats' Club up-to-date information on the presidential race as Dr. Page nods his approval.



WILLIAM C. DOMINIK
B.M., M.M.
Assistant Professor of Music

PAUL M. ELLIOTT, JR.
B.S., M.S.
Instructor in Physics

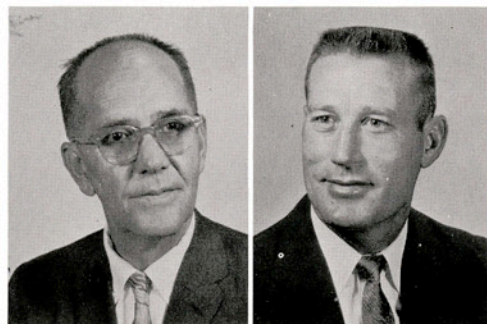

CLYDE M. GRANT
B.A., M.A., Ph.D.
Associate Professor of
English

GENE GREENE
B.S.
Instructor in Health
and Physical Education
and Assistant Coach



ALFREDO J. ESPINOSA
B.S.
Instructor in Engineering

ANN FAREK
B.A., M.A.
Instructor in Mathematics



GEORGE B. FINK
B.S., M.S.
Assistant Professor of Biology

ROBERT G. FLANNERY
B.A., M.A.
Assistant Professor of Foreign
Languages



DENNIS B. FORD
B.B.A., M.B.A., Ph.D.
Professor of Business Admini-
stration

DOROTHY GASTON
B.A., M.A.
Assistant Professor of Business
Administration

WALTER GROSS
B.A., M.B.A.
Assistant Professor of
Business Administration

JOHN S. GROWDON
B.S., M.S.
Assistant Professor of
Mathematics



BLANCHE GERBER
B.A., M.S.
Instructor in Education

GENARO GONZALES
B.A., M.A.
Instructor in Mathematics

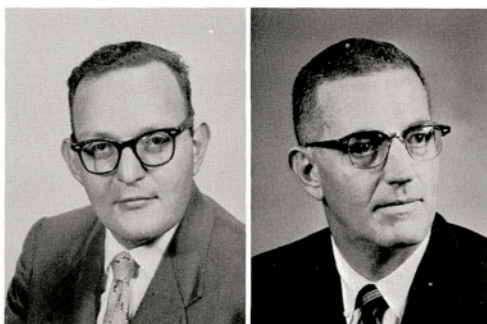

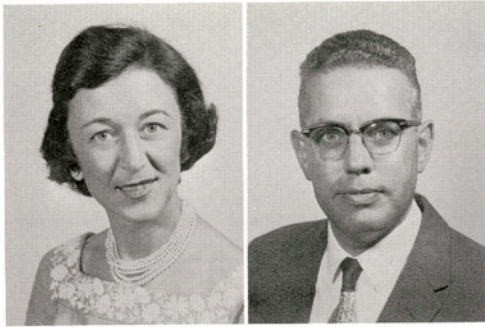

MIRIAM B. HAMMONS
B.A., M.A.
Instructor in Education

ROGER A. HAUSTEIN
B.S.M., B.M., M.A.,
Assistant Professor of
Music

JOHNNIE MAE HAUN
B.S., M.S.
Assistant Professor of Educa-
tion

EVELYN F. HERRINGTON
B.S., M.S.
Assistant Professor of Educa-
tion



PHILIP D. HISEY
B.M., B.M.E., M.M.E.
Instructor in Music

JANIE HOLLAND
B.A.
Assistant Librarian



Miss Short, Frances Mircovich, and Ann Farmer work in the processing department of the library keeping the titles of the books clear enough to read.

WILLIAM W. HOLT, JR.
B.A., M.A.
Instructor in English

WILLIAM ROBERT HOOD
B.S., M.S.
Professor of Psychology

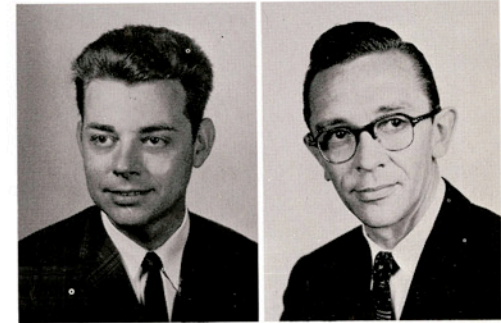

JAMES K. KENNEDY
B.A., M.A.
Instructor in Speech

FRED KERSH, JR.
B.S.
Captain, U.S. Army,
and Assistant Professor
of Military Science
and Tactics

DONALD L. HOWETH
Master Sergeant, U.S. Army,
and Instructor in Military
Science and Tactics

KATHERINE S. KANTZ
B.A., M.A.
Assistant Professor of English

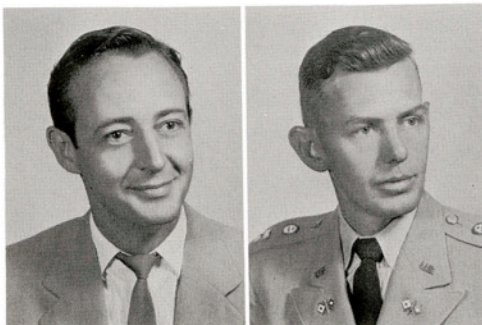

JOHN W. KINCAID
B.A., M.M.E.
Assistant Professor of Music
and Director of Band

LOUIS R. KOEPPE
B.A.
Instructor in Geography

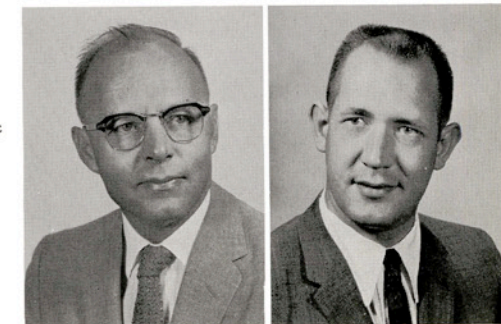

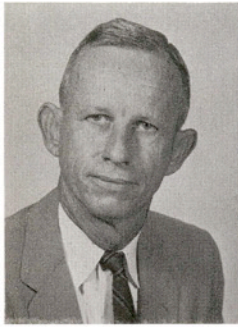

EMERSON KORGES
B.S., M.S., M.E.
Professor of Electrical Engi-
neering and Plant Consultant

DONALD G. LEE
B.S.
Captain, U.S. Army and As-
sistant Professor of Military
Science.



OPHELIA MANNING
B.S., M.S.
Assistant Professor of
Home Economics Edu-
cation

DWAIN E. MANSKE
B.A., M.A.
Instructor in English



FRANKLIN ALFRED LEE
B.A., M.A.
Director, Church of Christ
Bible Chair

IRVING O. LINGER
B.A., M.A., Ph.D.
Professor of Business Admini-
stration



JACK H. LITTLE
B.S.
Instructor in Health and Phy-
sical Education and Assistant
Coach

R. F. McEOWEN
B.S., M.S.
Assistant Professor of Indus-
trial Arts



ROY GENE McMULLEN
B.S., M.S.
Instructor in Physics

M. B. McMURRY
B.S.
Instructor in Engineering



NORMAN L. McNEIL
B.A., M.A., Ph.D.
Professor of English

LAWRENCE H. McQUERREY
B.A., M.A., Ph.D.
Associate Professor of Music

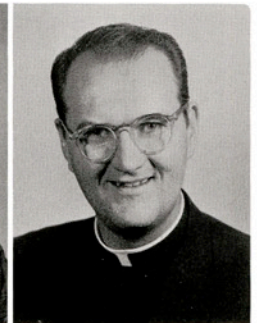

D. A. MAYHEW
B.A., M.A.,
Assistant Professor of
Government

REV. THOMAS L. MEANY
B.S.
Director, Catholic
Bible Chair





LESLIE L. MELBERN
B.B.A., M.A.
Associate Professor of
Business Administration



E. H. MILLER
B.S., M.S. in M.E., B.S.
in E.E.
Assistant Professor of
Petroleum and Gas
Engineering

JACK E. MILLER
B.B.A., M.Ed.
Instructor in Business Admini-
stration

MELVIN MILLER
B.A., M.A.
Instructor in History

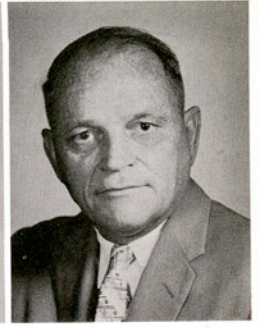

JOHN W. MILSOM
B.A., M.S.
Instructor in Mathematics



LAURYN MIZELL
B.A., M.A.
Assistant Professor of English



Mr. Schwar and Mr.
Truitt seem to be enjoy-
ing themselves at a
faculty party.

LOUIS C. MOLONEY
B.S., M.S., B.L.S.
Assistant Librarian

NED C. MORRIS
B.A.
Acting Librarian



ESTON EDELL MORRISON
B.S., M.S.
Instructor in Biology

MARVIN W. MOUNCE
B.S.
Assistant Librarian



JAMES W. NEATHERLIN
B.A., M.A.
Instructor in English

DAVID NEHER
B.S., M.S., Ph.D.
Associate Professor of
Agriculture



J. K. NORTHWAY
D.V.M.
Adjunct Professor of Agricul-
ture

ELIZABETH ANN OLIPHANT
B.A., M.A.
Assistant Professor of Mathe-
matics





PETER A. ORTIZ
B.A., M.A., Ph.D.
Assistant Professor of Foreign Languages

A. NAYLAND PAGE
B.A., M.A., Ph.D.
Assistant Professor of History

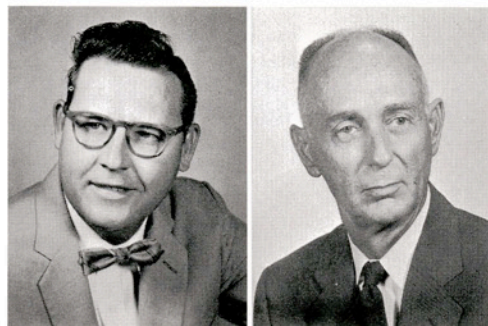

E. V. RUHNKE
B.S., M.S., Ph.D.
Associate Professor of Chemistry

RALPH C. RUSSELL
B.B.A., M.B.A.,
Professor of Business Administration



ROBERT T. PARTAIN
B.B.A., M.B.A.
Assistant Professor of Business Administration

R. D. PERRY
B.S., M.S., Ph.D.
Professor of Mathematics

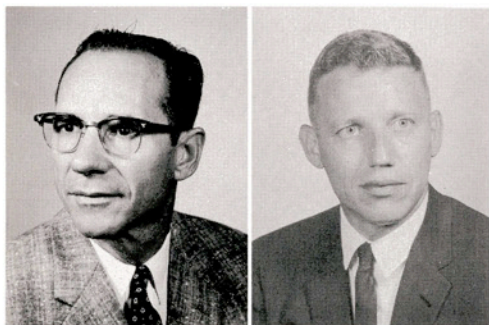

JOHN C. RAYBURN
B.A., M.A., Ph.D.
Professor of History

ROBERT H. REIFSCHNEIDER
B.S., M.Ed., D.Ed.
Assistant Professor of Education

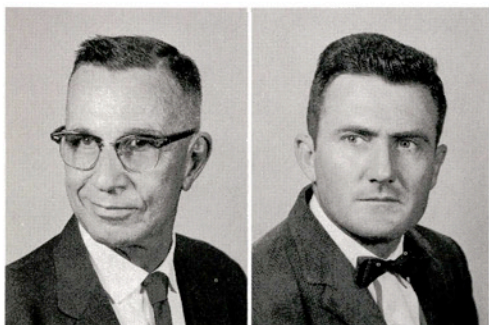

J. A. RICKARD
B.A., M.A., Ph.D.
Professor of Government

C. J. ROBERTS
B.S., M.Ed., B.D.
Director of Campus Christian Fellowship



NAN ROBERTS
B.A., M.A.
Assistant Professor of Health and Physical Education

JAMES ROBINSON
B.S., M.S., Ph.D.
Professor of Physics

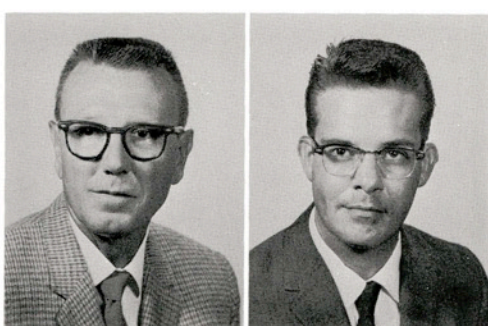

HARRY B. SANDERS
B.S., M.A.
Assistant Professor of English

JEFF D. SANDERS
B.S.
Instructor in Biology



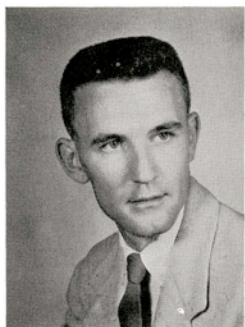

THOMAS
SCHLOTTERBACK
B.F.A., M.F.A.
Instructor in Art

HILDEGARD
SCHMALENBECK
B.A., M.A., Ph.D.
Associate Professor of
English

CARLOS EDWARD SCHOETTLE
B.Ed., M.S., Ph.D.
Associate Professor of Agri-
culture

MARY KATHRYN SCHRECK
B.S.
Instructor in Health and
Physical Education



SARA ANN SCHROEDER
B.F.A., M.F.A.
Instructor in Art

ROY ALLEN SCHUSTER
B.S.
Assistant Professor of Petro-
leum and Natural Gas Engi-
neering

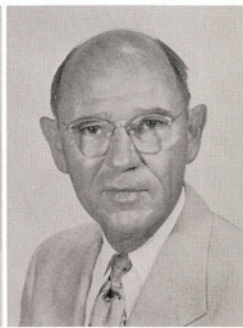

JAMES PHILIP SCHWAR
B.S., M.S.E.
Assistant Professor of Engi-
neering

LOIS SHORT
B.A., B.S. M.A.
Assistant Librarian



IRVING H. SMITH
B.A., M.A. Ph.D.
Assistant Professor of History

JESSE R. SMITH
A.S., B.S.
Instructor in Chemistry



BEN J. SOUTH
B.S., M.A.
Associate Professor of
Mathematics

GIL E. STEINKE
B.S., M.S.
Assistant Professor of
HPE, Head Coach and
Director of Athletics

D. J. STINEBAUGH
B.S., M.S., Ph.D.
Associate Professor of Edu-
cation.

MARK A. STUPP
B.M., M.M.
Associate Professor of Music.



J. S. Growdon, J. W. Milsom, and Genaro Gonzales seem to be having a very interesting conversation in the Tejas room.

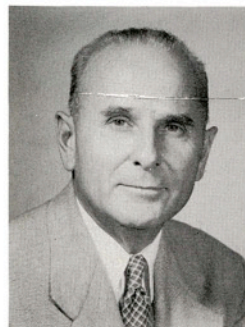



DOROTHY JEAN TAYLOR
B.A., M.A., M.F.A.
Assistant Professor of Speech

DONNAL TIMMONS
B.A., B.D.
Director, Baptist Bible Chair



JACK M. WRIGHT
B.A., M.A., Ph.D.
Assistant Professor of
Psychology

HOWARD R. YEARGAN
B.S., M.S.
Instructor in Econom-
ics



PAUL W. TREPTOW
B.S., M.S.
Assistant Professor of Engi-
neering

MARCUS M. TRUITT
B.E. in C.E., M.S. in C.E
Professor Engineering



WILLIAM D. TUXBURY
B.B.A., M.B.A.
Assistant Professor of Busi-
ness Administration

GEORGE E. VINSON
Sergeant, U.S. Army, and In-
structor in Military Science
and Tactics

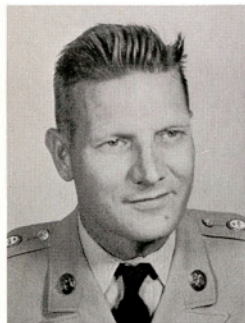

ARCHIE WEHMEYER
Sergeant First Class, U.S.
Army, Instructor in Military
Science and Tactics

JOHN S. WESTMORELAND
B.S., M.S., Ph.D.
Assistant Professor of Chemi-
stry

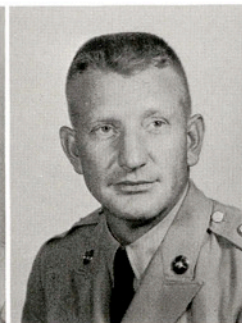

KATHRYNE B. WHITELAW
B.B.A., M.B.A.
Assistant Professor of Busi-
ness Administration

VICTOR H. WOODS
Sergeant, U.S. Army, and In-
structor in Military Science
and Tactics



BOBBY RAY YORK
B.B.A., M.A.
Instructor in Business
Administration





DR. P. W. ROHRBAUGH
B.A., M.S., Ph.D.
Director of the Training
Center



DR. R. F. LEYDEN
B.S., M.S., Ph.D.
Assistant Professor of
Agriculture



REX REINKING
B.S., M.S.
Instructor in Agriculture



R. A. HENSZ
B.S., M.S.
Instructor in Agriculture

The A&I Citrus and Vegetable Training Center is located near Weslaco, in the lower Rio Grande Valley. Here, a laboratory has been developed for providing advanced training for students majoring in horticulture and special courses for persons interested in citrus and vegetable growing.

A & I CITRUS AND VEGETABLE TRAINING CENTER



ETHEL JONES
Secretary to the Director



CLAUDE LAWRENCE
Farm Manager

Aerial view of part of A&I Citrus and Vegetable Training Center





ESTELLE ANDERSON
Director of Poteet Hall



BETTY BARTLEY
Secretary, Extension Teaching



LOU BOLTON
Food Manager, Lewis Hall

ROZENA BOYER
Food Manager,
Loffin Hall

AL BRIEGER
B.A.
Director, Student
Union Building

C. W. BRODNAX
Farm Manager

LUCILLE DELERY
Director, Student
Health Service

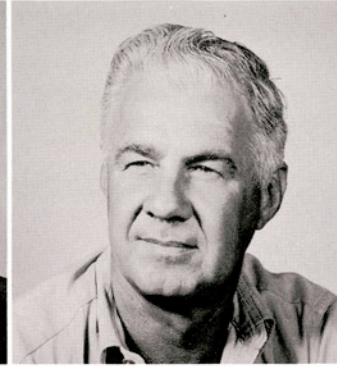

A. F. DOERFLER
Superintendent of Maintenance
and Grounds



MARGARET ENGLISH
Director of Lewis Hall

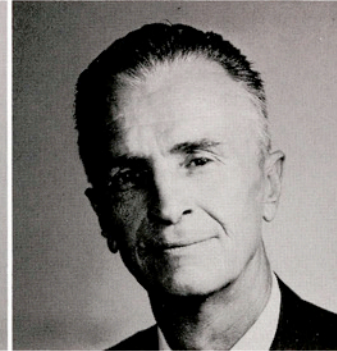

ANTHONY A. GARDT
Property Custodian, ROTC

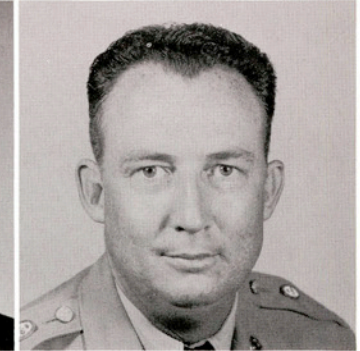

JAMES R. GRIFFIN
Sergeant First Class, U.S. Army
Signal Corps, and
Administrative Assistant, ROTC



Mrs. Harriette Owens gives instructions to Mary Ella Lanier and Doris Green, staff assistants, during the rush of registration.

STAFF



JIMMIE HARVEY
Director of
May Hall



THOMAS HARRIS
Acting Manager
of Bookstore



JIMMIE R. HINCHEY
Sergeant, U.S. Army Signal Corps,
and Administrative Assistant, ROTC



HULINE HOUSTON
Director of
Seale Hall

J. L. JENSON
Auditor

BESSIE JONES
Food Manager, Poteet Hall

SHIRLEY JONES
Secretary to the Dean

RUTH MARSHALL
Secretary, Teacher Education



HARRIETTE OWENS
Assistant Registrar



ORA PARKER
Director of Eckhardt Hall



LENA PROKOP
Publications Secretary



IRIS RAGAN
Director of Cousins Hall



MAUDE RAGSDALE
Director of Baugh Hall



GEORGE M. SIMONS
Purchasing Agent



NORA V. WILKERSON
College Nurse



MRS. JOE ZIMMER
Director, Student Union Commons





FROM LEFT: Hayes Warden, Sue West, Janice Crouch, Ronnie Murray, Fran Pollard, Pat Corn.

FRESHMAN CLASS

OFFICERS

PAT CORN	President	FRAN POLLARD	Secretary-Treasurer
HAYES WARDEN	Vice-President	JANICE CROUCH	Parliamentarian
SUE WEST	Reporter	RONNIE MURRY	Student Council Representative



PARVIZ
ADJUDANI
Tehran, Iran



BILL
ALDEN
Mexico City



JUDITH
ALLISON
Bishop



DOROTHY
ALMOND
Alice



GASTON A.
ALVAREZ
Kingsville



EDITH
AMSDEN
Bishop



SHARON
ASHER
Irving



MARY ALICE
BAINGO
Mercedes

BARBARA BANFIELD, Alice
DALE BARNARD, Rockport
JEANETTE BARTH, Elsa
CARL BARTON, Karnes City
JERRY BARTON, Kingsville



Mary Louise Eggert and
Martha Jo Hornung give
registration instructions to
one of many freshmen,
Sandra Sturm.

LESLIE
BEATY
Harlingen

BEVERLY
BEAUCHAMP
Bishop

PATSY
BECKER
Mirando City

JANET
BEECHNER
LaFeria



JO BERGQUIST, McAllen
WOODY BESSE, Alice
BETTY BILLINGS, Bruni
BETTYE BOGGAN, Falfurrias
DENNIS BOHAC, Skidmore



ANNETTE
BOHANNON
Calallen

MELVIN
BOHANNAN
Tynan

JEROME
BOLLOM
Alice

LELA
BOONE
Freer

DON JON
BRAKE
Dilley

BECKY
BRANDON
Palacios

RUTH
BRANNON
Refugio

CAROL
BRAUN
Alice





JOHN BREMER
Sinton



DONALD BRILLHART
Kingsville



EARLINE BROOKS
Lampasas



JOSEPH BROWN
Pettus



RICHARD BROWN
Bishop



DAVID BRUMMETT
Beeville



EDWARD BRUNDRETT
Skidmore



MARY K. BUNCH
Alice



TRICIA CAREY
Calallen



PHYLLIS CARLILE
Mission



SHARON CARMICHAEL
Port Lavaca



GARY CARPENTER
Uvalde



JERRY CARRUTH
Elsa

LUAN BURCHERS, Kingsville
JOEL BURNS, Boling
MIKE BURRIS, Karnes City
BOB BUTTS, Beeville
PEGGY CARDWELL, Banquete



PAT CHILDERS
Muleshoe



BILL CHITWOOD
Falfurrias



JOHNNY CHRISTENSEN
Riviera



BOBBY CLARK
Raymondville



GUY CLARK
Rockport

WALLACE C. CARTER, Bellaire
MARY FRANCES CARUSO, La Feria
SYLVIA CAVAZOS, La Feria
JOYCE CHAFFEE, Kingsville
CHARLES CHERRINGTON, Harlingen



RUTH ANNE COLE
Los Fresnos



SUSIE COLYER
Corpus Christi



RONNIE COOK
Matagorda





JANE
COPE
Harlingen

PAT
CORN
Somerset

VERNON
COUCH
Weslaco

GLORIA
COVER
Robstown

JEAN ANNIE RUTH
COWAN
Kingsville

SUNNY
COWARD
Houston

DENNIS
CRANE
Refugio

JANICE ELLIN
CROUCH
San Benito

TOMMY CROW, Aransas Pass
EDWARD DACKE, Kingsville
CAROLINE DAILY, Alice
MARY DANIELS, Ingleside
JEANIE DAVIS, Premont



MIKE
DAVIS
Alice

CLETA
DAWSON
Weslaco

G. C.
DEAN
Bishop

EVA
DE LEON
Kingsville

NINA
DE LOS SANTOS
Robstown



Freshmen girls line up on the sidewalk awaiting the arrival of the boys in the race from the college.



ANN DILLON, Houston
HOWARD DILTS, Sacramento, Calif.
BURT DINCANS, Houston
JOHN DODSON, Houston
LARRY DOFFING, San Juan

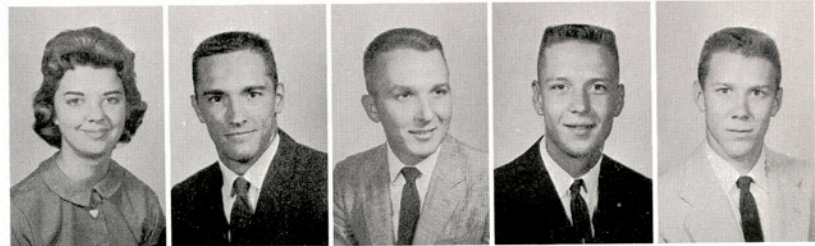

JIM
DOWE
Falurrias

LYNN
DRAWE
Mercedes

WALT
DUBOSE
Alice

TOMMY
DUNN
Beeville

WILLIAM
DURHAM
Kingsville

BARBARA
EATON
Mercedes

MICKEY
EDENS
Kingsville

SARAH
EIDSON
McAllen

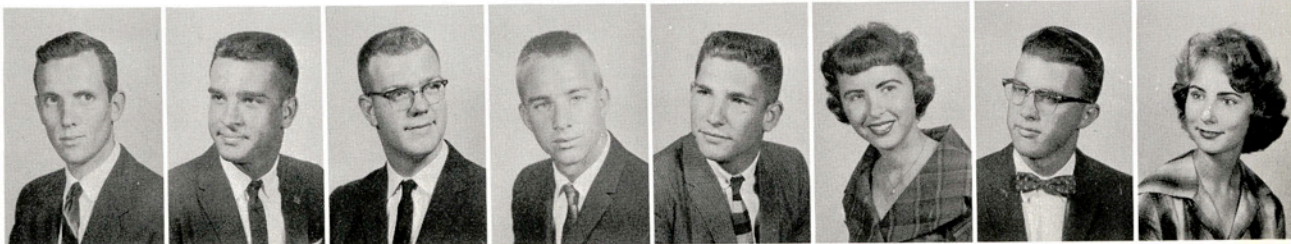



IRENE
ELLIS
San Antonio



NANCY D.
ESPENLAUB
Harlingen



THELMA
ESTRINGEL
San Diego



LEONEL
FARIAS
Delmita



BILL
FARRAR
San Antonio



KENNETH
FIELDER, JR.
New Braunfels



MARY
FISHER
Kingsville



BOB
FLANNERY
Blanco



WILLIE
FUCHS
Weimar



ROBERT
FULBRIGHT
Hebbronville



KAREN
GANTT
McAllen



ALMA G.
GARCIA
Kingsville



J. M.
GARCIA
Kingsville

ELWOOD FOERSTER, Bishop
GALAND FOX, Raymondville
ANNA FRANKE, Uvalde
NANCY FRAIZER, Abilene
PAT FRIED, Alice



FRESHMEN



JOSE GARCIA, Benavides
ROSIE GARZA, Kingsville
DIXIE GEORGE, Kingsville
WAYDE GILLIAM, Kingsville
DAVID GLAZENER, San Antonio



J. R.
GOLDEN
Center Point



MARIA
GOMEZ
Kingsville



ROBERT
GOODE
San Benito



JOE
GORDON
San Juan



LARRY
GREEN
Ganado



KAY
GREGG
San Antonio

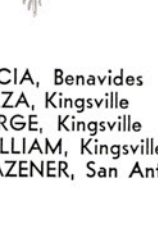

SCOTT
GREGORCYK
Mathis



G. A.
GREGORCYK
Skidmore





JEANNINE GULLETT
Victoria

RAFAEL GUERRA, JR.
Rio Grande City

JESSE GUTIERREZ
Bishop

MANUEL GUTIERREZ
Bishop

JAMES LEO HAGAR
Kingsville

DIANNE HAMILTON
Bishop

HARRY A. HAMILTON
Matador

TOM HANLEY
Houston

ROBERT HARDER, Falfurrias
LEONARD RAY HARMON, Anahuac
CALVIN HAYES, Belton
DIANA HAZLEWOOD, Edroy
FRANK HEIN, San Antonio

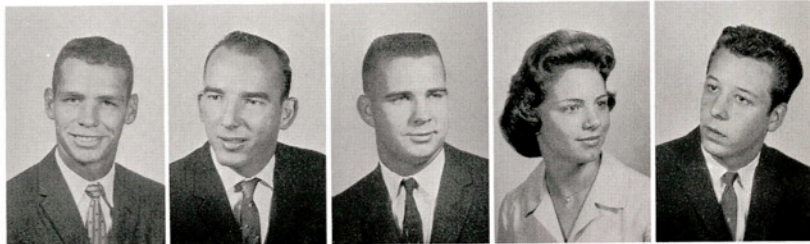

Freshman Calendar Girls pose for a picture after the annual Cheerleader Variety Show held with the Dateless Dance.

BILL HELLEN
Hebbronville

RICHARD HENDERSON
Mathis

TOMMY HENLEY
Robstown

LARRY HERMES
Hondo

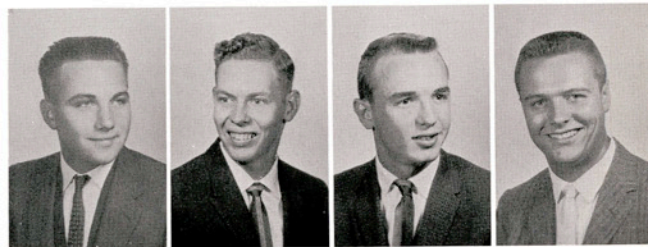

ROBERT HERNANDEZ, Austwell
J. T. HILL, Taft
BARBARA HILLER, Kingsville
NITA HOLLIDA, Harlingen
MERRY HOLLON, San Benito

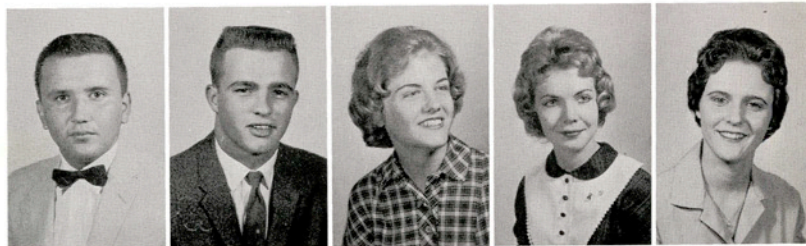

EDWARD HOLUB
Alice

ANDREW F. HORVATH
Trenton, N.J.

BENNY HOWARD
Middleton, N.J.

ROSS HUEGLER
Beeville

CHARLIE HUGHES
San Antonio

RUTH HUTCHINS
Kingsville

PAMELA HUTTO
San Antonio

DAVID INCE
Gonzales

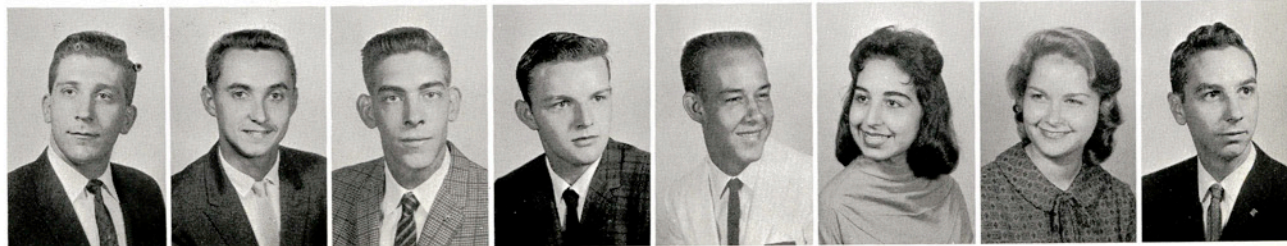

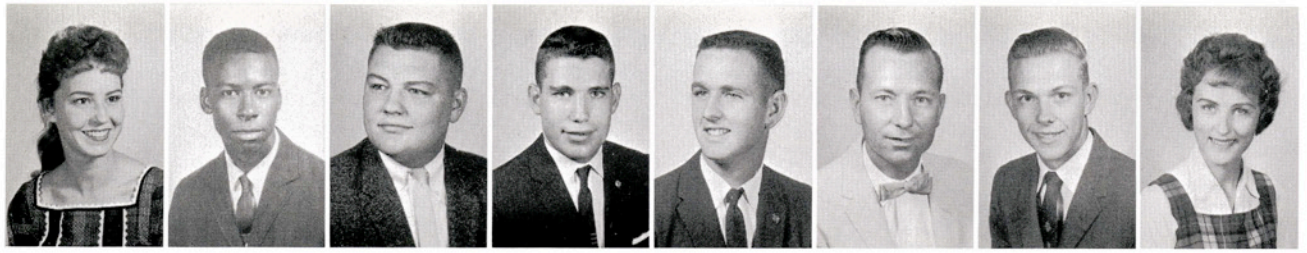

SUSIE JARRATT
Brownsville

ERNEST JOHNSON
Bay City

RONALD JOHNSON
Mirando City

JIM JOHNSTON
Alice

B. W. JONES
Mercedes

CHARLES JONES
Freer

EDWARD JUNGMAN
Bishop

ELIZABETH KANT
Clearwater, Fla.

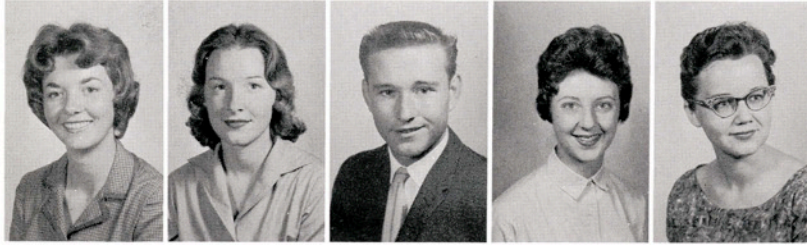

KAREN KELLER, Fredericksburg
KATHY KELLER, Austin
BILL KESSLER, San Antonio
HARRIETT KEOUGHAN,
San Antonio
CAROL KIDD, George West

GERALD KILPATRICK
Midland

BETTY KINCAID
Sabinal

CAROLYN KING
Bloomington

PATSY KNIGHT
Kenedy

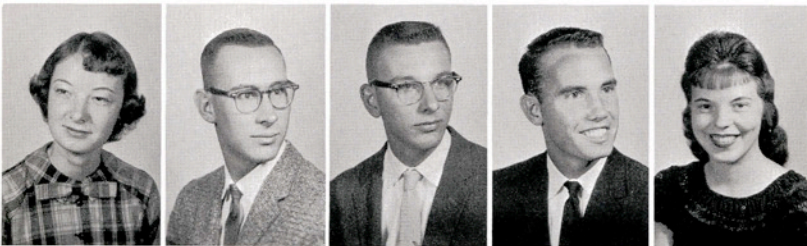

JUDY KOLIBA, Corpus Christi
JAMES KRAUS, Corpus Christi
THOMAS KRUEGER, Harlingen
WOODY LANDRY, Corpus Christi
DIANE LANGWORTHY, San Antonio

WILLIAM LAWS
Corpus Christi

CHARLES LE BLANC
Rockport

JUDY LEHMAN
Brownsville

NINI LITTLETON
San Antonio

BILL LJUNGDAHL
San Antonio

IRMA LOPEZ
Falfurrias

JO NELL LUCE
Rocksprings

JOE LYSTRAP
Beeville





SANDRA
MAC MAHON
Alice



PATSY
MAGEE
Encinal



PATSY
MAHONEY
Mathis



JOAN
MARTIN
San Antonio



OSCAR
MARTINEZ
Laredo



YVONNE
MATLOCK
Bishop



CAROLYN
MAY
Riviera



MARY LOU
MEADER
San Antonio

JUDEEN MELDE, Bishop
GERALDINE MERRICK, Harlingen
CONNIE MILLER, Edna
ALVIN MIX, San Diego, Calif.
VIRGINIA MOFFETT, Alice



Pat Fried, Clea Dawson, Ann Dillion, and Sarah Eidson present
"There's a Hole in the Bucket" to the hysterical delight of the
upperclassmen at the Freshmen Follies.

NANCY
MONTGOMERY
Sinton

BILL
MORGAN
Corpus Christi

PATSY
MORGAN
Alice

JESUS
MOLINA
Kingsville



EDELMIRO MORALES, Zapata
REYNALDO MORALES, Falfurrias
ALFREDO MORENO, Beeville
NED MORITZ, Fredericksburg
KEN MUELLER, Yorktown



RACHEL
MUNGIA
Kingsville

REBECCA
MUNOZ
Kingsville

RONNIE
MURRAY
Corpus Christi

CAROL
McAFEE
Laredo

BITS
McALISTER
Carrizo Springs

PATRICK
McBRIDE
Corpus Christi

PAT
McBRIDE
Laredo

THEO
McCOOL
San Antonio





PHILIP
McCORMICK
Kingsville



JOHN
McCURDY
Beeville



DALE
McFARLAND
Freer



JOYCE
McKELLER
Premont



LESLIE
McNEILL
Portland



EDDIE
McVEY
Houston



LINDA
NAJERA
Kingsville



CHUCK
NATTINGER
Elsa

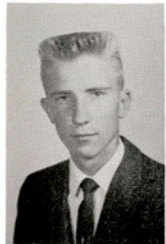

JEANETTE
NORRIS
Mathis



EVELYN
OFFICER
San Antonio



RAUL
PALACIOS
Laredo



ANNE
PARK
Aransas Pass



JUDY
PARR
Robstown

CONRAD NIETSCH, Agua Dulce
LUDIE NERIO, Rangerville
DONNIE NEWCOMB, Dilley
BUTCH NEWTON, San Benito
TONY NOBLES, Orange



CAROL PEAY, Elsa
LYDIA PENA, Roma
BALDEMAR PEREZ, Rio Grande City
BEATRICE PEREZ, Ben Bolt
MARIO PEREZ, Beeville



THOMAS
PESEK
Jourdanton



JAMES
PIEPER
Beeville



CHRIS
PILLOT
New Braunfels



TIM
PLACKE
Yoakum



JERRY
POGUE
Cotulla

COOKIE
POPP
San Antonio

BETTY
POTEET
San Antonio

JACK
PRATT
Corpus Christi





ANDRES REYES
Alice

SHARON RICE
Corpus Christi

FRANK ROBERTS
Raymondville

ANN ROBINSON
Premont

ROBIN ROBINSON
Alice

DUKE ROGERS
Kingsville

NANCY ROGERS
Pleasanton

CHARLIE ROSS
Premont

MONTE ROQUETTE, Rockport
DONALD RUSSELL, Bay City
CLIFF SADLER, Hondo
JULIO SAENZ, Rio Grande City
GLORIA SALINAS, Kingsville



Carl Snyder and Guy Clarke entertain the upperclassmen at the Freshman Follies by playing their guitars and singing folk music.

LINDA SALYER
Nordheim

CYNTHIA SANDER
Delmita

FRED SAWYER
Three Rivers

JAMES SCARBROUGH
Kingsville



JANE SCHICKE, Palacios
JACQUELINE SCHMALSTIEG
Sinton
DEANNA SCHMITZ, San Antonio
LEROY SCHULMEIER, San Antonio
NANCY SCHWEBEL, Santa Rosa

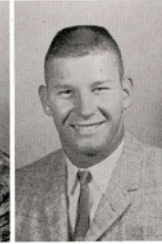

JAN SCOGGINS
San Antonio

JOHNNY SEARCY
San Antonio

BOBBY SHAFER
Bloomington

PARVIZ SHAHABI
Kashmar, Iran

CHARLES SHELDON
Donna

SHERRY SHIELDS
Tuscola

KAREN SIMLER
Kerrville

JOHN SMART
Taft





JOHNNY SMEJKAL
Beeville



JERRY SMITH
Alice



SANDRA SMITH
Dilley



CARL SNYDER
Rockport



JUDY SODEN
Houston



LYNDA SPARKMAN
Quanah



VAN SPARKMAN
Quanah

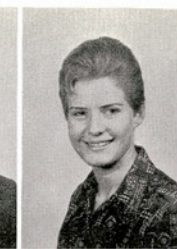

JEAN STACY
Pearsall



MARK STOCK
Robstown



SANDRA STURM
Alice



DANNY SUTTON
Shawnee, Okla.



SECUNDINO TAMEZ
Robstown



BILLIE TARBUTTON
Mission

JEAROLD STEINER, San Benito
WILLIAM STERLING, Bay City
MARILYN STEPHENSON, Harlingen
JANET STEUBING, San Antonio
JOHN STIEGLER, Hondo



SHARRON TRIBBLE
Bishop



WARREN TROST
Pasadena



MARY TRUSSELL
Kingsville



ZADA TURBERVILLE
La Feria



DOLORES TWIST
Kingsville



FRESHMEN



BETTY TAYLOR, San Antonio
LAURA THETFORD, Tilden
MARY THOMPSON, Taft
WANDA TRANT, Kingsville
DELIA TREVINO, Bishop



RENE VENECIA
Encino



CORENE WALLACE
Kingsville



TOMMIE WALLACE
Harlingen





LARRY WALLEK
Skidmore



HAYS WARDEN
Rockport



JEANETTE WARNER
Robstown



SUSAN WATERBURY
San Antonio



ELVA WEDGEWORTH
Hebbronville



CHARLOTTE WELLBORN
San Antonio



SUE WEST
Rio Hondo



SUZANNE WHEATLEY
Alice

BOB WHITE, Norfolk, Virginia
DARRELL WHITLOCK, Mercedes
JEAN WHITMAN, Robstown
JAMES WHITTEN, Odem
BOBBY WHITWORTH,
Corpus Christi



Zada Turberville, Janice Crouch,
and Sarah Eidson join in singing
the Hoggie Fight Song at the
annual shirttail parade.

HARRIET WHITWORTH
Corpus Christi

TROY WICKER
Alice

JERRY WILBURN
Edna

DOUG WILLIAMS
Victoria



CAROL WINSAUER, Mathis
CATHERINE WISE, Alice
DELIA WRIGHT, Alice
KAREN WRIGHT, Brownsville
RODNEY WOMACK, McAllen



ADELIA WOOD
Pleasanton

JOHN WOOD
Floresville

JUDI WUENSCH
Premont

DANNY YARBROUGH
Victoria

JOHN YOUNG
Brownsville

EDWARD ZALMANEK
Alice

BUDDY ZAPLAC
Alice

TERESA ZUNIGA
Hebbronville



CHARLOTTE ALLEN, Corpus Christi
 JAMES ALLEN, Corpus Christi
 JERRY ALLEN, Rio Hondo
 SANDRA ASCHEN, Cuero
 RON AVERY, Corpus Christi



WAYNE BACON, San Antonio
 CHRISTY BAIZE, Corpus Christi
 BETTY BALES, Ingleside
 GLEN ROY BALKO, Robstown
 GAYLE BAKERD, San Antonio



It has been traditional to have the "Burning of the A&I" the night before the Dad's Day football game. This symbolizes the flame and glory of A&I.

PATRICIA
 BARR
 Sinton

ANA
 BARRERA
 Falfurrias

BRUCE
 BARROW
 Taft

FINLEY
 BARTH
 Karnes City



PEGGY
 BASS
 Corpus Christi

GLENNA
 BEATY
 Harlingen

ART
 BECKWITH
 Weslaco

ARTHUR
 BEKEN
 Weimar

RUDY BENDIXEN, San Benito
 BOBBY BERRYHILL, Harlingen
 RICK BIXBY, San Antonio
 JIM BLACK, Victoria
 TOMMY BOMAR, Three Rivers



TOMMY BORCHERS, Beeville
 MANUEL BOSQUEZ, Robstown
 BETTY BRALY, Three Rivers
 ROY MASSEY BRAND, Orange Grove
 CARY BRANDOM, McAllen

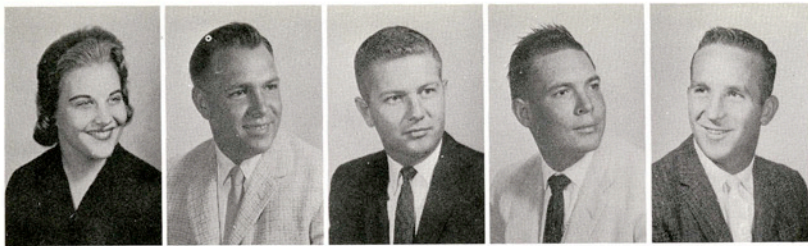

BETTY BRANNEN, San Antonio
 BILL BRILLHART, Kingsville
 BILLY BROWN, Lockhart
 JAMES BROWN, San Antonio
 JIM BRUSENHAN, Coleman

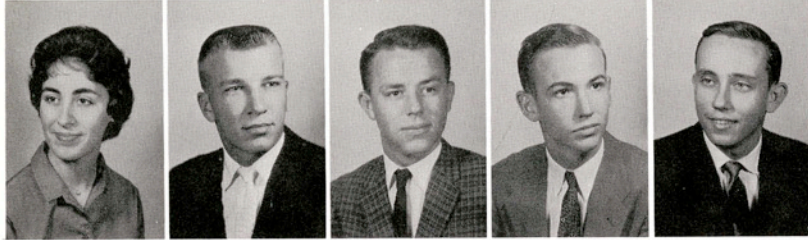

CYNTHIA BRYAN, Falfurrias
 RICHARD BUCHEN, Los Fresnos
 DON BUCKALEW, Corpus Christi
 GENE BULL, Bishop
 ROBERT BURKE, Corpus Christi

BOBBYE
 BURNAM
 Pearsall

LASCA
 BUTLER
 Kenedy

LAWSON
 BUTLER
 Corpus Christi

DIVINA
 CABRERA
 Robstown



B. C.
 CAFFALL
 Beeville

LELA
 CASH
 Lyford

JIMMY
 CHUCK
 Sabinas, Mex.

PAT
 CLAUSEWITZ
 San Antonio

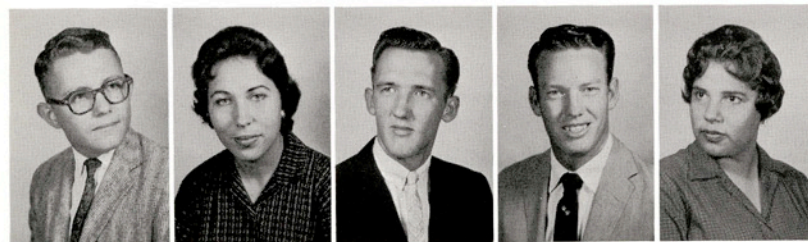

JEFF CLEVELAND, Corpus Christi
 CAROL COLLE, Alice
 BOBBY COLLINS, San Antonio
 GENE CONWAY, Brownsville
 CARMEN CORTINAS, Kingsville



LOIS CORY, El Campo
 J. C. CROW, San Antonio
 CAROLYN CUMBERLAND, Kingsville
 KATHLEEN, CUMBERLAND, Kingsville
 PAUL CURTIS, Cotulla

GALE DALEY, Beeville
 HAROLD DAVIS, Beeville
 BOBBY DAY, Rio Hondo
 ANNA LEE DEAN, Harlingen
 JOE DE LA PENA, Laredo



IONA DE LEON, Alice
 CARLOS DE LOS SANTOS, Rio Grande
 City
 MARY DIAZ DE LEON, Robstown
 LYNNE DIMALINE, Aransas Pass
 SUZIE DRAWE, Weslaco



Buzzy White entertains ROTC Cadet Lady Wilene Wishert with his chatter at an ROTC tea for the ladies.

BILL
 DUDLEY
 Elsa

FRED
 DUNCAN
 Laredo

PATTI SUE
 ELDER
 Kingsville

HECTOR
 ELIZONDO
 Laredo



THOMAS
 ELLIOTT
 Pawnee

ANN
 FARMER
 Kingsville

HENRY
 FERNANDEZ
 Laredo

DURWOOD
 FLETCHER
 Ft. Worth

KAYE FRANKLIN, Bishop
 ROSE MARIE FUENTES, Corpus Christi
 GARY GADIKE, El Campo
 DORA GALVAN, Sebastean
 GLORIA ELMA GARCIA, Kingsville



INEZ GARCIA, Kingsville
 AMELIA GARZA, Corpus Christi
 MARY OFELIA GARZA, Kingsville
 NINFA GARZA, Hebbronville
 ALBERT GEISLER, Dayton, Ohio

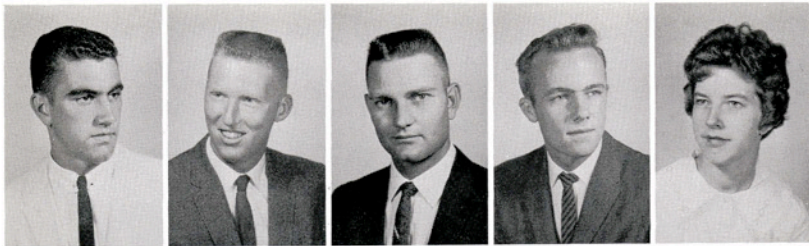

WILBURN GIDEON, Dilley
 BILL GOODWIN, George West
 RICHARD GORDON, Ingleside
 DICK GOSS, Belmont
 MARGIE GRAHAM, Brownsville



MORY GRAY, Harlingen
 ZAC GRAY, Uvalde
 SYLVIA GUERRERO, Hebbronville
 BILL HALL, Port Isabel
 WILLIAM HAGAR, Kingsville

WOODY HAGEN, Gonzales
 DICK HARBIN, Uvalde
 DAVID HARRINGTON, Pearsall
 DONALD HARRIS, Rio Hondo

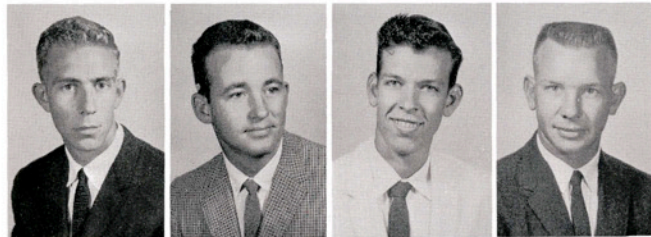

ROBIN HARRIS, Lyford
 DOUG HARVEY, Kingsville
 JAMES HARVILL, San Benito
 GEORGE HAVELKA, Banquete

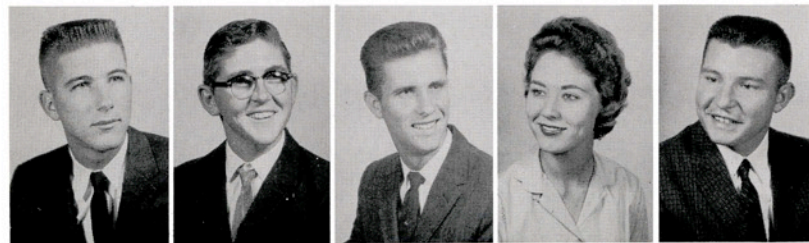

RIPLEY HAUSER, Kingsville
 KENNETH HAWKINS, Portland
 BOBBIE HAYNIE, Raymondville
 VERA HEAD, Bay City
 JAMES DOYLE HEDRICK, Norman, Okla.



JOHN HEINZE, Port Isabel
 JOHN HICKMAN, Austin
 DAVID HINOJOSA, Kingsville
 LOIS HOOVER, Corpus Christi
 LAYNE HOPPE, Van Vleck

WALTER HORTON, Medina
 SANDRA HUGHES, Freer
 JOANN HUNTSINGER, Mathis
 JACK JACKSON, Stockdale
 JERRY JACKSON, Abilene



LEN JEWITT, San Antonio
 BUDE JOHNSON, Harlingen
 DAVID JONES, Alice
 PEGGY JORDAN, McAllen
 LAMAR JOSEPH, Alice



Cheerleaders Suzie Drawe, Mary Ella Lanier, Sam Smith, and Zada Tuberville line up on the edge of the football field to lead the chant of "Go Hoggies Go" during a kickoff.

GERALD JURICA
 Corpus Christi
 CAROL SUE JUSTI
 San Antonio
 JEAN KENDRICK
 Corpus Christi
 JIM KING
 Alice



DUANE KLENKE
 Falfurrias
 CHARLES KLIMICEK
 Wharton
 JOHN KUBA
 Cedar Rapids,
 Iowa
 HARRY DALE LANGLEY
 Robstown

DONALD LEE, Corpus Christi
 HERSHALL LEINNEWEBER, Harlingen
 ANNE LILLEY, Harlingen
 DALE LONDON, Corpus Christi
 OMAR LONGORIA, Encino



ELDA LOPEZ, Zapata
 MEMA LOPEZ, Alice
 TRINIE LOPEZ, Corpus Christi
 ROSITA MARIA LOPEZ, Alice
 GLORIA LUNA, New Braunfels





PAT MALOAN, Port Isabel
 ELFIDO MARTINEZ, Kingsville
 JAMES MASSEY, Bellaire
 GAIL MATLOCK, Houston
 ANN MAYO, Odem
 BILL MEEK, Kingsville



FELIPE MENDOZA, Laredo
 SYLVIA MENDOZA, Kingsville
 WAYNE MENIFEE, San Antonio
 BETTY MEREDITH, Aransas Pass
 KATRINA MEREDITH, Corpus Christi

DAN MILLER
 Corpus Christi

PETE MIREUR
 Corpus Christi

JOHN MITCHELL
 Corpus Christi

LARRY MOLDER
 Harlingen

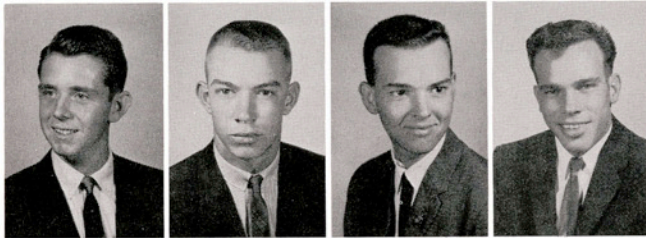

SAMUEL MORENO
 Laredo

KENNETH MORGAN
 Belton

JACKSON MOSS
 Laredo

BARBARA ANN MULLEN
 Alice



JO ANN MYERS, Falfurrias
 LYNN McCLANAHAN, Kingsville
 DIANA McCOLLUM, San Antonio
 SANDRA McCULLOUGH, Refugio
 PAT McDONALD, Freer

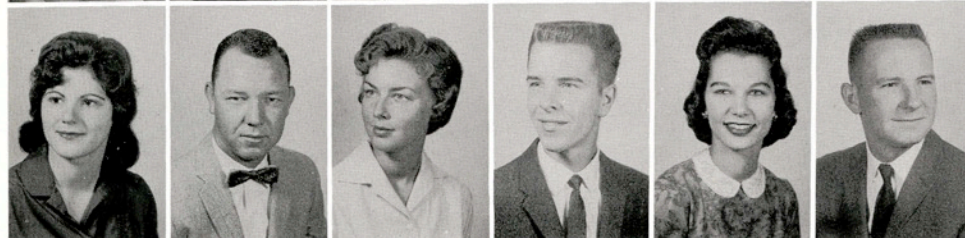

NOMA MCGREGOR, Baytown
 EDWIN McKAY, Aransas Pass
 SUE NEAL, San Angelo
 BOBBY NEDBALEK, Taft
 SIDNEY NEIDHART, McAllen
 DANNY NESKORA, Woodsboro

TRUMAN OLSON, Mercedes
 RONNIE ORRELL, Corpus Christi
 MARY PARKER, Pleasanton
 JOY PATTERSON, Corpus Christi
 PAT PEDERSON, Bishop
 WINSTON PEEPLES, Karnes City



ALFONSO PENA, San Antonio
 C. A. PERRY, Kingsville
 JACK PETERS, Crystal City
 SANDRA PETERSEN, El Campo
 PAM PEYTON, Benavides

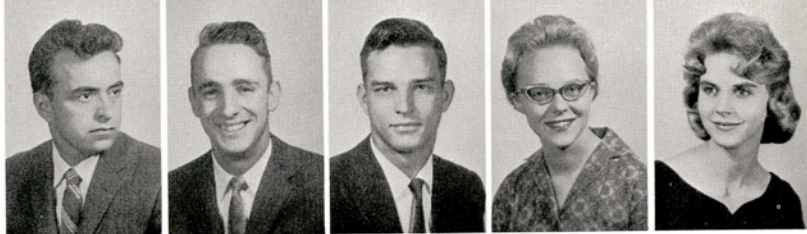

Sandra Hughes and Christy Baize take care of the polls while a student casts her ballot.

WALDEMAR
 POEHLMANN
 Kingsville

BUTCH
 PRESSLEY
 Taft

LOUISE
 PRINGLE
 Charlotte

BOBBY
 PYSSEN
 Boling



JIMMY
 RAGAN
 Austin

VERNE
 RAGLE
 Taft

HENRY
 RAMIREZ
 Laredo

JIM
 RAMSAY
 Corpus Christi

SHELLEY RANGE, Skidmore
 MACK RAY, Sinton
 CATHY RICHARDS, San Benito
 BILL RICHARDSON, Harlingen
 LINDA RICHARDSON, Goliad



WILL RICHMOND, McAllen
 LARRY RICHTER, Alice
 CAROL ANN ROBERTS, Bishop
 PAULA ROBERTS, Robstown
 LUPE ROCHA, Corpus Christi
 ANA MARIA RODRIGUEZ, Mirando City





CARLOS RODRIQUEZ, Laredo
 PAT ROGERS, Houston
 FRANCES SAENZ, Santa Elena
 ILEANNA SAENZ, Santa Elena
 NELDA SALINAS, Hebbronville
 LA MAR SANCHEZ, Alice

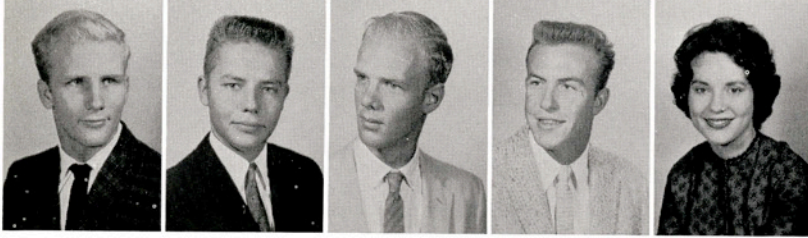

PAUL SANDERS, San Antonio
 SANDY SANDIDGE, Bandera
 HAROLD SANFORD, Corpus Christi
 JACK SESSIONS, Yoakum
 SARA SUE SHELEY, Baytown

VERLA SHUTTLESWORTH, Beeville
 VICTOR SMITH, Raymondville
 IRMA SOLIZ, Kingsville
 JULIAN STEGALL, Alice



DE ETT STEINLE, Jourdanton
 WILLIAM STENDEBACH, San Antonio
 JAMES STRONG, Sandia
 ARLEAN TAYLOR, Laredo



MARY JOY TAYLOR, McAllen
 PAT TAYLOR, Alice
 GERALD THOMAS, Alice
 DOROTHY THOMPSON, Edcouch
 CAROLYN THORMAEHLEN, San Juan



KENNETH A. TRAPP, Somerset
 ARMENIA TREVINO, Kingsville
 TOM TRUHE, Mission
 BETH TURCOTTE, Sarita
 MARSHALL TURNER, Sinton
 MINA VALDEZ, San Diego

WILLIAM VANCE, Refugio
 RICHARD VAN PELT, Uvalde
 ALVARO VELA, Zapata
 HERMAN VELA, Port Lavaca
 CLARK VENCILL, Harlingen
 JOE VICKERS, Corpus Christi

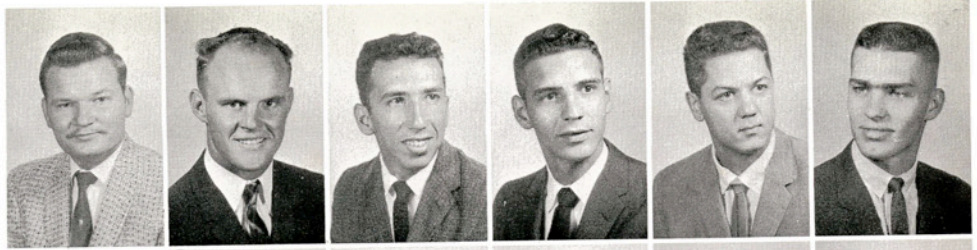

SYLVIA MARTINEZ VILLARREAL,
 Robstown
 SYLVIA VILLARREAL, Laredo
 MIAN WAJID, Lahore, Pakistan
 MARY WALKER, Three Rivers
 NANCY WARD, Corpus Christi



Mau Mau Royalty, Queen Susan Tegarden and King Willie Crafts, crowned by Dick Goss and Johnny Mitchell. The look on Mary Ella Lanier's face shows the gaiety of the occasion.

MIKE
 WATERS
 Harlingen

DICK
 WATERS
 Harlingen

RENDELL
 WEBB
 Winnsboro

KAREN
 WHEELER
 Tilden



LESLIE
 WHEELER
 Sugar Land

BOB
 WHITE
 Bishop

BONNIE
 WHITE
 Corpus Christi

JUDY
 WHITENER
 Luling

E. C. WILLMANN, Mathis
 JACK WILLY, Houston
 BETH WILSON, Alice
 WALTER WILSON, Portland
 JAMES WINKLE, Aransas Pass



WILLENE WISHERT, Karnes City
 RICHARD WORDEN, Robstown
 ALBERT WRIGHT, Beeville
 MARCIAL ZAMORA, Lyford
 JIMMIE PEARL ZAPLAC, Alice
 BETTY ZUPAN, San Antonio





FROM LEFT: Reynold Veselka, Gary Hobbs, Sylvia Dailey, Harvey Bott, Nancy Sizemore, Herb Ernst.

JUNIOR CLASS

OFFICERS

REYNOLD VESELKA President
 GARY HOBBS Vice-President
 SYLVIA DAILEY Reporter

NANCY SIZEMORE Secretary-Treasurer
 HERB ERNST Parliamentarian
 HARVEY BOTT Student Council Representative

ROLAND AGUILAR, Brownsville
 CARLOS ALVARADO, Lozano
 LYNN ANDERSON, Corpus Christi
 JOHN BAREFIELD, Brackenridge
 BOBBY BARTA, Gonzales



RICHARD BARTON, Kingville
 AIDA BENAVIDES, Kingsville
 JANET BERGLUND, Rio Hondo
 MARY ALICE BERLANGA, Corpus Christi
 BOBBIE BERRY, Kingsville



Vicki Eberle, Mrs. Bishop and Terry Moore are among those in the receiving line to greet prospective sorority pledges, Corene Wallace, Pat Rogers, and Sue Jarrett, at the Intersorority Tea.

LARRY BIERSTEDT
 Orange Grove

JAMES BILLINGS
 Beeville

BOBBY BIRDWELL
 Jourdanton

JOHN BOECK
 Alice

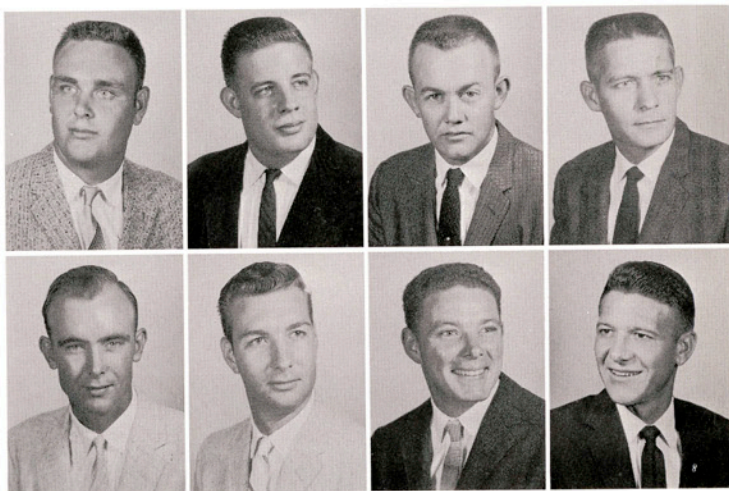

FRED BOENING
 Yoakum

JOEL BOLEN
 Kingsville

JACK BOLLINGER
 Sealy

BILL BONDS
 Robstown

HARVEY, BOTT, San Antonio
 GEORGE BRADBURY, McAllen
 PAULA BUCK, Kenedy
 BURT BUNCH, Alice
 JOHNNIE BUNK, Bay City



KENNETH BURKHOLDER, San Antonio
 ANNE BURNS, Utopia
 PAUL BURNS, Kenedy
 TED BUTLER, Corpus Christi
 PEGGY CAIN, San Benito



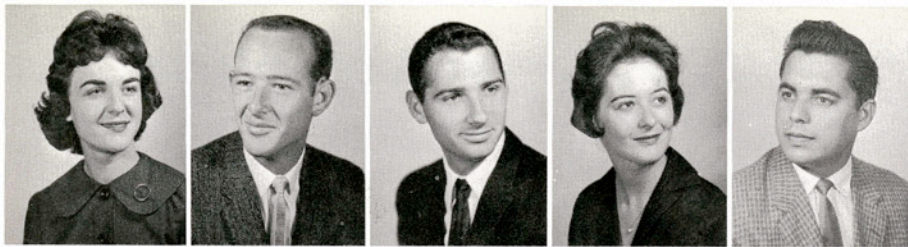

MICKIE CAMPBELL, Robstown
 PAT CARNEY, San Antonio
 JACK CARPENTER, Katy
 KAY CARTER, San Antonio
 GILBERT CASTANEDA, Raymondville



DAVID CASTILLO, Kingsville
 NANCY CAVAZOS, San Benito
 DONALD CHAMRAD, Mineral
 JUDY CHELLETTE, Kingsville
 JACK CLARKE, Sinton

ARLEIGH
 CLARY
 Freer

ALBERT
 CLEMENTS
 Louise

CHARLES
 COLE
 Los Fresnos

JIM
 COLEMAN
 Kingsville

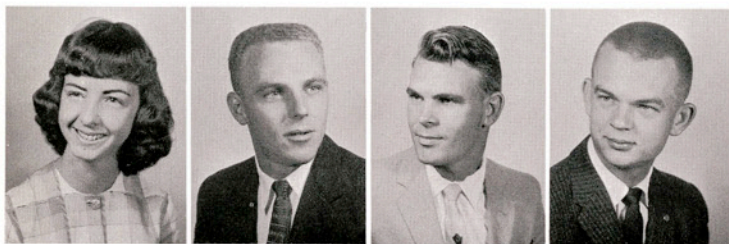

BOB
 COLTRIN
 Sinton

BARBARA
 CORNELIUS
 Pleasanton

JUDY
 COTTON
 San Antonio

SYLVIA
 DAILEY
 Fort Worth

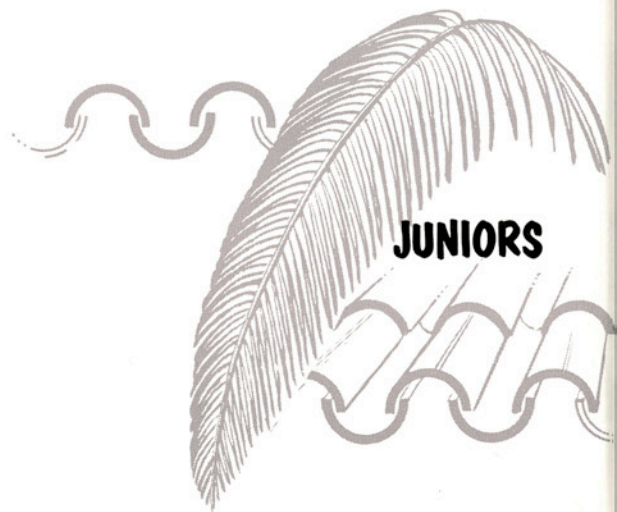

JUNIORS



COLEMAN DAVENPORT, Uvalde
 AMPARO DELGADO, Crystal City
 RAUL DELGADO, Corpus Christi
 TONY DEROUEN, Kingsville
 DON DOERFLER, Kingsville

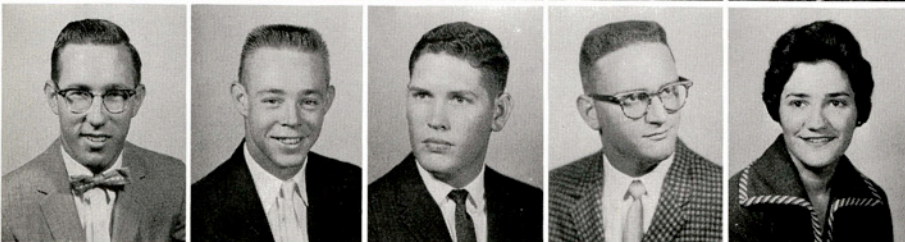

JERRY DORRIS, Brownsville
 ROSS DOUGHTY, Uvalde
 JACK DOUGLAS, Sinton
 PAUL DRAKE, George West
 JOYCE DUNCAN, El Campo

ARCHIE DWORACZYK, Long Mott
 VICKI EBERLE, Carrizo Springs
 RUTH EMBREE, Corpus Christi
 PAT EMMERT, Refugio
 CARL ENGLERTH, La Feria



MARIA ENRIQUEZ, San Luis Potosi,
 Mexico
 PAT ERMILER, Kingsville
 HERBERT ERNST, Somerset
 LARRY ERNST, Harlingen
 PAT EUBANKS, Refugio



Judy Cotton, Jim Marcum, and Marilyn McCord join in with "The Fight Song" at one of the pep rallies.

OTTO
 EWERS
 Alice

CARLOS
 FARIAS
 Laredo

KENNETH
 FAWCUS
 Alice

JO
 FERGUSON
 Woodsboro

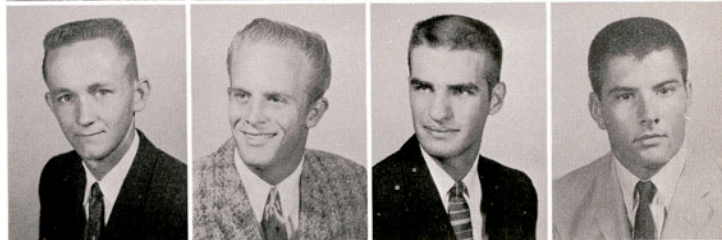

TOMMY
 FERGUSON
 Harlingen

JIM
 FISCHER
 Ganado

DICK
 FLANNERY
 Blanco

LARRY
 FRANKS
 McAllen

RUTH FUENTES, Kingsville
 RONNIE GANTT, McAllen
 AGRIPINO GARCIA, New Gulf
 FRANK GARCIA, Alice
 LORENZO GARCIA, Benavides



RUBEN GARCIA, Corpus Christi
 SENESCIO GARCIA, Kingsville
 JERRY GARRETT, Raymondville
 MARY GARRETT, Kingsville
 ROBERT GARZA, Weslaco



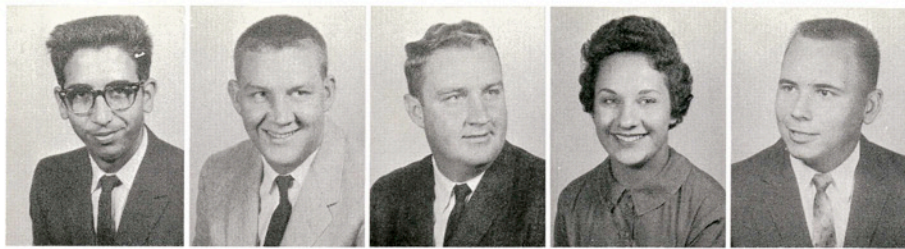

SILVESTRE GARZA, Robstown
 GARY GATTON, Price
 JOE GATTON, Price
 CAROLYN GETTS, San Antonio
 JERRY GILLIS, McRae, Georgia



GLEN GOSSETT, Kingsville
 RAY GRANADO, Beeville
 JANE GRAVER, San Benito
 JERRY GRAVER, San Benito
 RONALD GREATHOUSE, McAllen

PAT
 HAGAN
 Orange Grove

PHYLLIS
 HALEKAKIS
 Alice

BOBBY
 HAND
 Victoria

TRAVIS
 HAYDEN
 Jourdanon

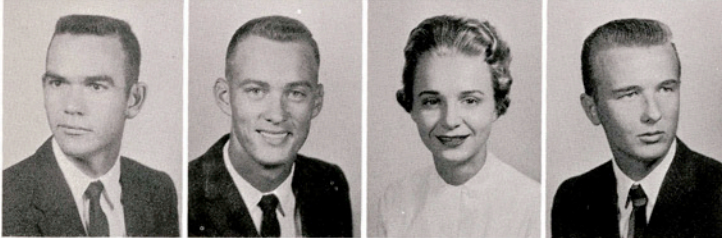

HERBERT
 HAYNES
 Vanderbilt

JARRELL
 HAYES
 Belton

EVALYNN
 HENDRIX
 Taft

GERRELL
 HENLEY
 Banquete

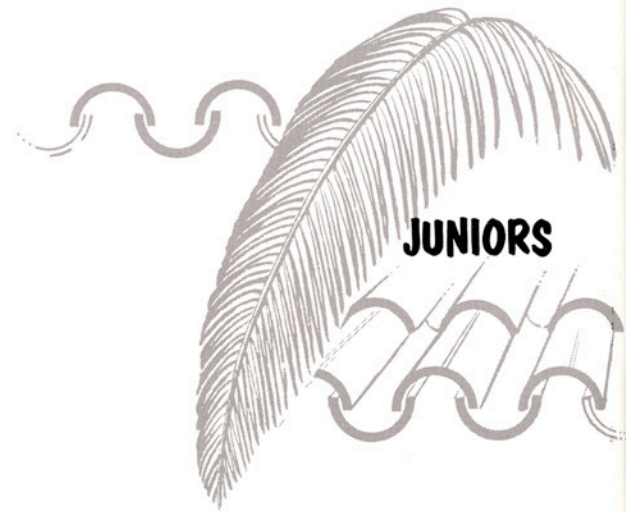

JUNIORS



LUTE HERNANDEZ, Uvalde
 MEL HICKEY, Markham
 DANNY HILLER, Victoria
 BETTY HINKEL, Cotulla
 LYDIA HINOJOSA, Alice



GARY HOBBS, Corpus Christi
 MARGIE HOBRECHT, Kingsville
 NORRIS HODGE, Kingsville
 RICK HOFFMAN, Alice
 PAT HOGAN, Odem

JERRY HOLLON, San Benito
 SARAH HOOVER, Corpus Christi
 MIKE HUDLOW, Childress
 SUE HUMES, Sinton
 MARY JACOBS, Hebbronville



STRAUD JACOBS, Hebbronville
 JOHN JAMESON, Houston
 JAMES JAY, Alice
 GERALD JOHNSON, Kenedy
 JOHN JOHNSON, Comstock

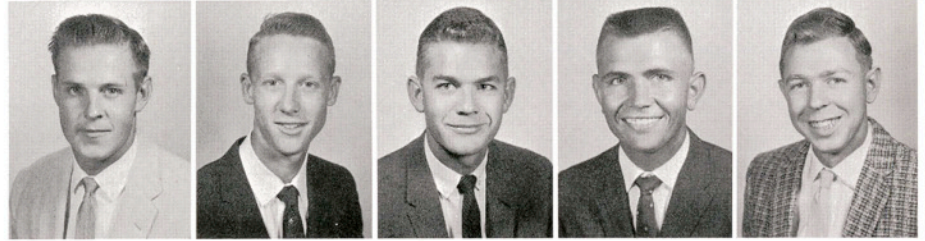

BARRY JONES
 Kingsville

JOE JONES
 Kingsville

ANGUS JORDAN
 McAllen

MEDFORD KEATH
 Sabinal

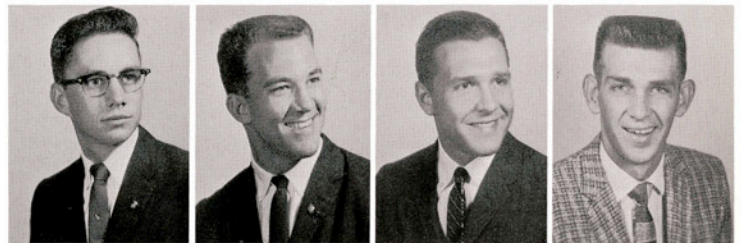

RUTH ANN KELLEY
 Refugio

JERRY KILPATRICK
 Sinton

SUE KIMMEY
 Aransas Pass

EDDY KLATT
 Bruni

Margie Hobrecht and Carolyn Prater sell a football sticker to Delores Twist during registration.



EDMUND KOLIBA, Corpus Christi
 MILTON KUEHN, Corpus Christi
 R. G. KURZ, Somerset
 RONNIE LANE, Odem
 MARY ELLA LANIER, Kingsville



IRENE LEAL, Laredo
 CLAY LIEDECKE, Corpus Christi
 MYRTA KAY LILES, San Benito
 MARY LINK, Corpus Christi
 PATTI LJUNGDAHL, Sabinal

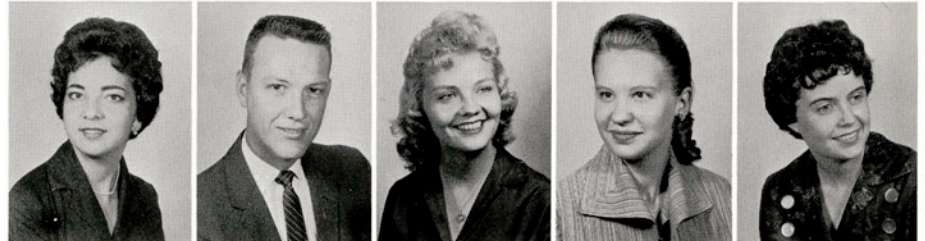



DAVID LOCHER, Corpus Christi
 SOCORRO LONGORIA, La Feria
 JESUS LOPEZ, Laredo
 MIKE LOWRIE, Corpus Christi
 LARRY LUCAS, Harlingen



MEHDI MAHDAVI, Teheran, Iran
 ANN MALONE, Beeville
 GEORGE ANNE MAUN, Falfurrias
 IRMA MARTINEZ, Kingsville
 JUAN A. MARTINEZ, Kingsville

ROSINA
 MARTINEZ
 Laredo

BILL
 MEADOWS
 Victoria

MAX
 MEISCH
 Waco

OSCAR
 MENDEZ
 Laredo



ROBERT
 MEYER
 Goliad

ARMANDO
 MILO
 Laredo

SALLIE
 MILNER
 Bay City

FRANCES
 MIRCOVICH
 Bishop

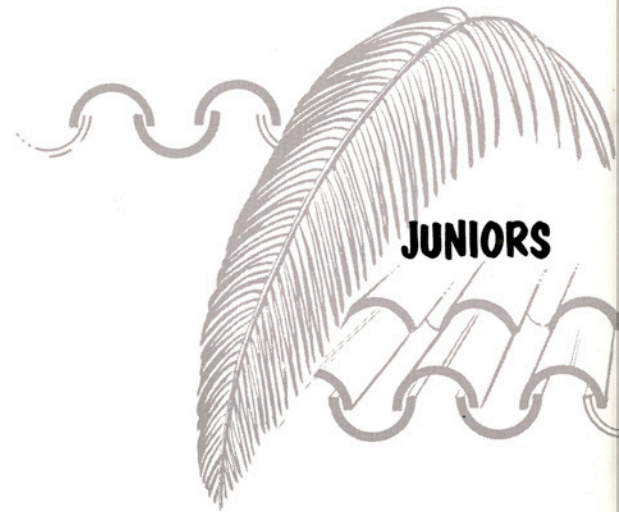

JUNIORS



LINDA MOORE, Refugio
 CESAR MORALES, Ciudad Acuna,
 Mexico
 CESAR MORALES, Zapata
 LILIANA MORALES, Corpus Christi
 SANDRA MORGAN, Kenedy



DOROTHY MORRIS, Beeville
 MARILYN McCORD, San Benito
 PETE McDANIEL, Harlingen
 DENNIS McDONALD, Ingleside
 DOVIE McDONALD, La Feria

DANNIE McFADDEN, Brownsville
 JUDY McKEE, Alice
 JUDY NEW, Ingleside
 NANCI NEWMAN, Bay City
 JIMMIE NIX, Goliad



MERRY LYNN NONMACHER,
 San Antonio
 MARIE NORQUEST, Edinburg
 FELIX OCANAS, Robstown
 JANICE ORTS, Floresville
 FLORENCIO PEREZ, Mercedes



JIM
 PETRASH
 Victoria

PENNY
 POTTER
 Elsa

ED
 PRESTON
 Brownsville

ARLINE
 PUCKETT
 San Antonio

Roger Eberle and Sarah Hoover look as if they are having a difficult time studying in the Lewis Hall lounge.



BETTY NANN
 PURSER
 Alice

AMPARO
 QUINTANILLA
 Kingsville

ROBERT
 RAMIREZ
 Laredo

ANDRES
 RAMOS
 Laredo

SALLY RANKIN, Harlingen
 KENNETH REED, Groves
 PAT RIEK, Corpus Christi
 FRANCES ROBINSON, Premont
 ERASMO RODRIGUEZ, Oilton



MARIA RODRIGUEZ, Kingsville
 LAZARO ROMERO, Combes
 BEVERLY ROPER, Raymondville
 BOB RUNDBERG, Kingsville
 TOMMY RUSSELL, Kingsville



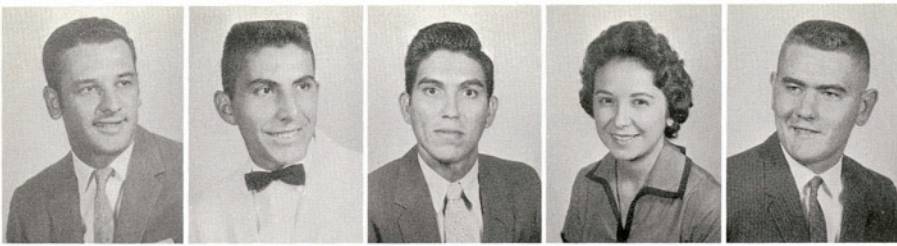

ESTEVAN SAENZ, Bruni
 SEVERINO SAENZ, Santa Elena
 LAURO SALDANA, Mercedes
 AMALIA SALDIVAR, Corpus Christi
 KARL SCHLESSIGER, Lyford



BEN SCHNOEBELEN, Kingsville
 SALLY SCOGIN, San Benito
 RUSSELL SCOTT, Corpus Christi
 DON SEALE, Karnes City

MARTHA
 SEBERN
 Brownsville

NANCY
 SHADDOX
 Corpus Christi

CAROLE
 SHIREY
 Lovington, N.M.

BOB
 SHIREY
 Lovington, N.M.

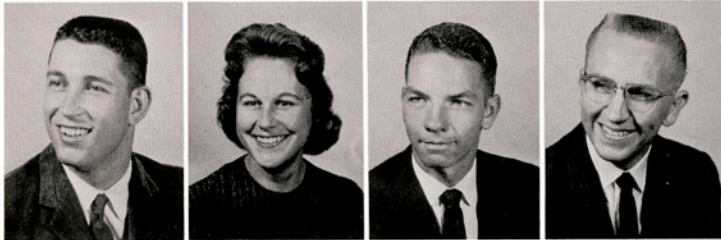

JOHN
 SHULA
 El Campo

NANCY
 SIZEMORE
 Alice

SENN
 SLEMMONS
 Muleshoe

FRANK
 SMEJKAL
 Beeville

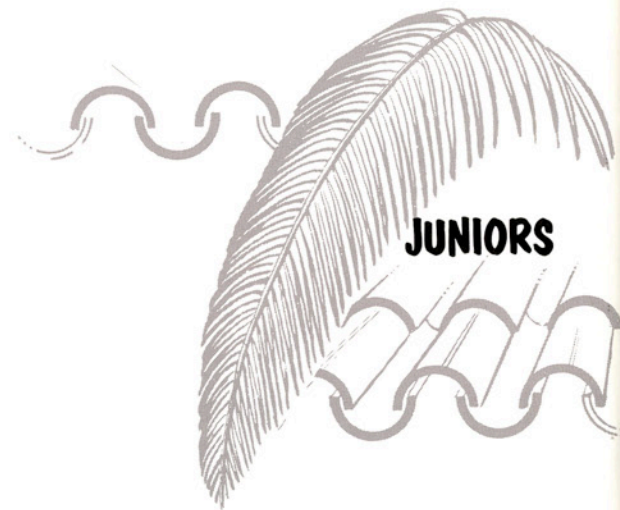

NANCY SMITH, Victoria
 RICHARD SMITH, Odem
 SAM SMITH, New Braunfels
 RAMIRO SOLIZ, Corpus Christi

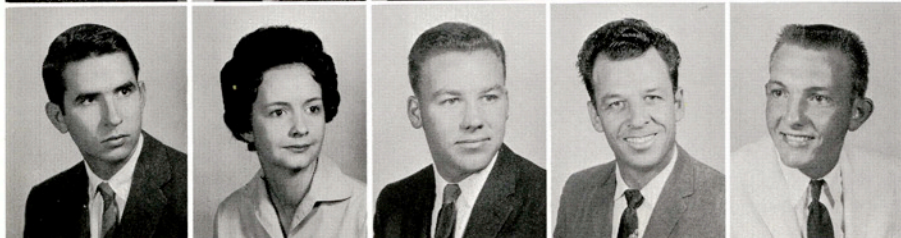

HENRY SPEARS, Charlotte
 MARY LEE STOCKTON, Falfurrias
 PAUL STONE, Mathis
 REYNALDO SUAREZ, Corpus Christi
 RICHARD TERRY, Corpus Christi

DAVID THOMPSON, Taft
 BILL THORNTON, Edroy
 FIDENCIO TIFERINA, Robstown
 WILLIAM TRANEY, Robstown
 JOSE TREVINO, Laredo

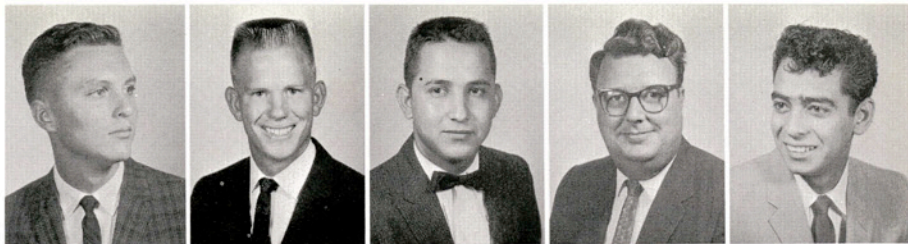

DON TUMBERLINSON, San Benito
 BEVERLY TURNER, Corpus Christi
 ABEL URIBE, San Ygnacio
 RAYMOND VESELKA, Robstown



Muddy, jubilant Hoggies Earl Morris, Barry Copenhaver, Dickie Carpenter, and John Searcy are ready to get cleaned up after cleaning up the Lone Star Conference Championship in San Marcos.

REYNOLD VESELKA
 Robstown



LEOPOLDO VILLARREAL
 Corpus Christi



OFELIA VILLARREAL
 Sarita



ROBERTO VILLARREAL
 Kenedy



SYLVIA VILLARREAL
 Falfurrias



KEN WALKER
 Lockhart



THOMAS WEIMER
 Battle Creek,
 Michigan



RICHARD WHATLEY
 Odem

BOB WHITE, Alice
 SUSIE WILSON, George West
 STANLEY WOELFEL, Kingsville
 MARY KAY WOOD, Kingsville



GARY WRIGHT, Mission
 WOODY WRIGHT, Rio Hondo
 JANET YORK, Victoria
 LYDIA YZAGUIRRE, Kingsville
 HUBERT ZINSMERSTER, Knippa





FROM LEFT: Jim Stewart, Patti Sue Dodds, Pat Hobbs, Ann King, Dan Alfaro, Sonny Park.

SENIOR CLASS

OFFICERS

SONNY PARK	President	ANN KING	Secretary-Treasurer
JIMMY STEWART	Vice-President	PAT HOBBS	Parliamentarian
PATTI SUE DODDS	Reporter	DAN ALFARO	Student Council Representative

CHARLES ABERNATHY, Freer
 Petroleum and Natural Gas Engineering; Sigma Tau (President);
 Alpha Chi; AIME; TSPE; Advisory Board; Student Council; Who's
 Who, 1960-61

JESUS ALANIZ, San Diego
 Elementary Education

DANIEL ALFARO, Weslaco
 English; Forensics Club; Distinguished Military Student; King's
 Rifles; ROTC Officers' Club; Student Council

CHARLES ALLEY, Premont
 Secondary Education; English Club (President); Alpha Chi; Pi
 Kappa Epsilon; Who's Who 1960-61

MARGARET MUNN ALLISON, Taft
 Business Administration; Javelina Band; Business Club; Pi Kappa
 Epsilon; Alpha Sigma; Alpha Chi

TERRY C. ALLISON, Robstown
 Biology; Biology Club

ALBERTO ALMEIDA, Santiago de Cuba, Cuba
 Agronomy; Newman Club

CONRAD ALVARADO, Laredo
 Elementary Education; Newman Club; Laredo Club (vice-presi-
 dent); Pi Kappa Epsilon

ROBERTO ALVAREZ, Hebbronville
 Business Education

JOE ARREDONDO, King Ranch
 Industrial Arts; Pi Kappa Epsilon

SCOTT ATKINSON, Lyford
 Physics; Physics Club; CCF; Chemistry Club

APOLONIO BACA, Corpus Christi
 Petroleum and Natural Gas Engineering

LEE EDWARD BACA, Bay City
 Secondary Education

MARTHA LEE BALZER, Robstown
 Business Administration; Alpha Sigma (Parliamentarian)

FRED BANGASSER, Santa Rosa
 General Business; ROTC Cadet Colonel; Governing Board (Presi-
 dent); King's Rifles; Distinguished Military Student; Who's Who,
 1959-60, 1960-61

CAROL BECKER, Clarkston, Michigan
 Elementary Education

DUANE VERNON BELL, Mission
 Marketing; Business Club; Javelina Band

ESTELLA BENAVIDES, Falurrias
 Home Economics

JOSE E. BENAVIDES, Laredo
 Secondary Education

CARLOS BERNAL, Yoakum
 English; Campus Christian Fellowship, Steering Committee; Alpha
 Phi Omega (President); Advisory Board

JOHN BESEDA, Eagle Lake
 Petroleum and Natural Gas Engineering; Varsity Football; "T"
 Association; Newman Club



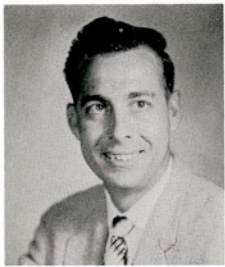

DAN BLACKBURN, Kingsville
Chemical Engineering

WALTER GARY BOEHNKE, Aransas Pass

DAVID V. BOLING, Kingsville
Economics



MAURICE BOMAR, Three Rivers
Business Administration

JOYCE BOURLAND, Fort Hancock

MARGARET BOWMAN, Harlingen
Elementary Education: Pi Kappa Epsilon; Bellas Artes; AWS



MACY BOYER, Corpus Christi
Elementary Education: Pi Kappa Epsilon; Cap and Gown; AWS

SONNY BRAZIL, Combes
Agricultural Education



JIMMY BROCK, Refugio
Secondary Education

GLEND A BRODNAX, Kingsville
Home Economics: Cheerleader; Delta Theta;
Latana Lady, 1958-59; 1959-60



DWIGHT BROWN, Cotulla
Mathematics

JUDY ANN BROWN, Alice
Elementary Education



ROBERT T. BRUNER, Corpus Christi
Health and Physical Education

DAVID BUCHEN, Los Fresnos
Agricultural Education

D. U. BUCKNER, McAllen
History



JAMES BUEHRIG, Victoria
Marketing: Business Club

WILLIAM BURDETTE, Corpus Christi
Agriculture

ARTHUR BURGOYNE, San Antonio
Engineering



LEONARD BURNETT, George West
Agricultural Education: FFA (Treasurer)

D. L. BURRIS, Goliad
Petroleum and Natural Gas Engineering

GUADALUPE BUSTOS, Reynosa, Mexico
Spanish

ALBERTO BYINGTON, Falfurrias
Secondary Education

JIM BYRN, Kingsville
General Engineering: Newman Club; APO (President)

CAROLYN CADDEL, Mathis
Elementary Education: Pi Kappa Epsilon; Alpha Sigma (Reporter);
A Cappella Choir; AWS; CCF (Secretary); Student Union
Governing Board (Secretary)

NORMA D. CADENA, Benavides
Elementary Education: Pi Kappa Epsilon; Newman Club

DELBERT CALDWELL, Lyford
Agriculture

RUPERTO CANALES, Benavides
Health and Physical Education

SANTOS CANALES, Hebbronville
Biology: Newman Club; Biology Club

ROBERT LARRY CANION, Port Lavaca
Agriculture

ISIDRO CANTU, Laredo
Secondary Education: Laredo Club; Pi Kappa Epsilon

DONALD CARLSON, Victoria
Petroleum and Natural Gas Engineering

AZALIA CARRILLO, Benavides
Elementary Education: Newman Club; Pi Kappa Epsilon

WILLIAM CARTER, Corpus Christi
Education

LUCY CASAS, Benavides
Elementary Education

PAT CATE, Kingsville
Elementary Education

ED CAULEY, Kingsville
Health and Physical Education: Varsity Basketball; "T" Association;
HPE Club

GRACIELA CAVAZOS, Corpus Christi
Home Economics

BALDOMERO HECTOR CHACON, Laredo
Health and Physical Education: Laredo Club; HPE Club; Newman
Club

TOM CHAMPION, Brownsville
Business Administration

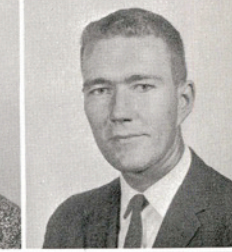



ANGEL CHAO, Mexico City, Mexico
Agriculture: Alpha Tau Alpha; Who's Who, 1960-61.

HOYT CHAPMAN, Alice
Secondary Education

JULIUS CHARBA, Robstown
Biology: Newman Club; Horticulture Club (Secretary); Alpha Tau Alpha; Biology Club



MARY ANN CHILEN, Kingsville
Biology: Alpha Chi; AWS; Newman Club; Biology Club (President); Gold Jackets; Who's Who, 1960-61

W. A. CHILES, Edna
Physics

LYNDA CLABORN, Kingsville
Secondary Education



JOY CLEVELAND, Karnes City
Petroleum and Natural Gas Engineering: AIME (Treasurer); TSPE

THOMAS W. CORNETT, Port Lavaca
Agriculture: Aggie Club



JOSE CORONADO, Zapata
Agricultural Education: FFA; Alpha Tau Alpha

ROBERT COX, Alice
Engineering



JOHN COYLE, Alice
Business Administration

RONALD CRABB, Refugio
Mathematics-Electrical Engineering: Sigma Tau (Vice-President); Alpha Chi; AIEE-IRE (Chairman); TSPE; ROTC Officers Club; Advisory Board



BEVERLY CRANDALL, Harlingen
Elementary Education: Delta Theta (Secretary); Newman Club

WILLIAM E. CREEL, Corpus Christi
Business Administration

NORRIS CROWNOVER, Alice
Petroleum and Natural Gas Engineering: Sophomore Class Vice-President; Student Council; TSPE; Alpha Chi; Sigma Tau; Head Cheerleader; Cousins Hall Dorm Council; Who's Who, 1960-61



ROBERTO CRUZ, Laredo
Education: A Cappella Choir; Laredo Club; Newman Club; Pi Kappa Epsilon

ELSA CUELLAR, Laredo
Elementary Education: Laredo Club; Newman Club

AWANDA CUMBERLAND, Kingsville
Elementary Education: Newman Club (President); Pi Kappa Epsilon



SENIORS

WILLIAM CUSTER, Alice
Business Administration

TOMMY DAVIDEK, Boling
Health and Physical Education; Varsity Football; "T" Association;
HPE Club

DON DAVIS, Midland
Chemistry: Chemistry Club (Vice-President)

DOROTHY COLE DAVIS, Dallas
English

MARY JEAN DAY, Port Lavaca
Health and Physical Education

JAVIER DE LA PENA, Laredo
Mathematics

RUDY DE LOS SANTOS, Laredo
Secondary Education: Pi Kappa Epsilon; Spanish Club; Newman
Club; Laredo Club

PATTI SUE DODDS, Premont
Elementary Education: Pi Kappa Epsilon; Beta Gamma; Inter-
Sorority Council (Secretary); Senior Class Reporter; AWS

AURORA DOMINGUEZ, Laredo
Elementary Education: Newman Club; Laredo Club

CAROL JOY DROMGOOLE, Wharton
Elementary Education: Pi Kappa Epsilon

HEYNE DROMGOOLE, Eagle Lake
Agriculture: Alpha Tau Alpha

JOHN DUBE, Bishop
Physics: Physics Club; Alpha Chi

CHARLES DUNBAR, Corpus Christi
Business Administration: Business Club; Accounting Society; Advi-
sory Board

CHARLES DUNKIN, Freer

ROBERT DUNLAVY, Corpus Christi
Business Administration

BARRY EARLY, Alice
Biology: Biology Club (Vice-President); Chemistry Club

MARY LOUISE EGGERT, Robstown
Mathematics

EMMA ESTRADA, Agua Dulce
Elementary Education

VALERIE EVETTS, Laredo
Business Education: Cap and Gown (Treasurer, 1959-60; Secretary,
1960-61); Phi Alpha Theta (Reporter); Pi Kappa Epsilon; AWS

HECTOR FARIAS, Laredo
English: Pi Kappa Epsilon; English Club; Laredo Club (Reporter);
Footlights Club; Young Democrats Club; Newman Club

MARY MARGARET FAY, Portland
Home Economics

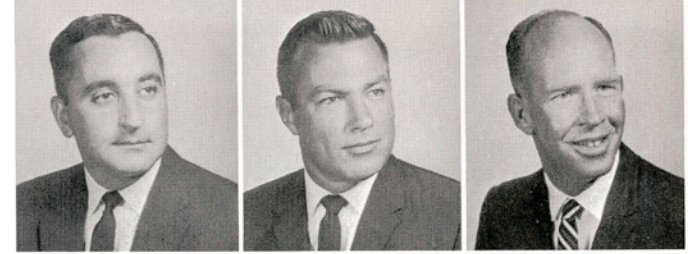
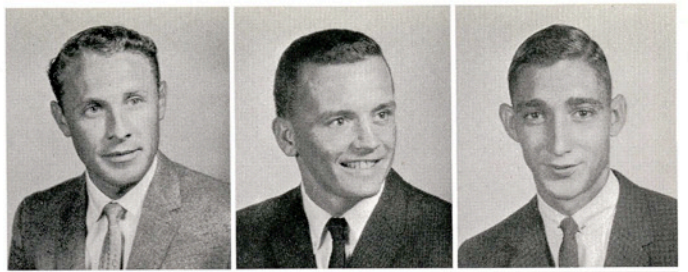



ELIZABETH GRACE FINK, Kingsville
Elementary Education

VIRGIL FORBIS, Corpus Christi
Education

JAMES FRANZ, Alice
Business Administration: "T" Association (President); Varsity Football; First Team All-Conference 1959, 1960.



DALE FULLER, Corpus Christi
Biology

BENNY WAYNE GALLOWAY, Alice
Business Administration: Accounting Society (President); Alpha Chi (Treasurer); Business Club; Who's Who, 1960-61

ELVA GARCIA, Ben Bolt
Home Economics: Home Economics Club



ERNESTO GARCIA, Lyford
Elementary Education

RUTH GARCIA, Corpus Christi
Elementary Education: Pi Kappa Epsilon; AWS; Eckhardt Hall Council



FRED GARZA, Corpus Christi
HUMBERTO GARZA, Benavides



OMELIA GARZA, Reynosa, Mexico
Elementary Education: Newman Club; Pi Kappa Epsilon; Eckhardt Hall Council; WRA; Bellas Artes

TONY GARZA, Cotulla
Health and Physical Education: HPE Club (Parliamentarian); "T" Association; Track

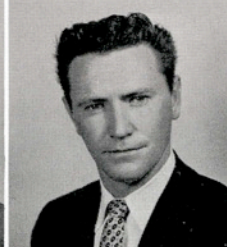

SUE GIBBS, Corpus Christi
Elementary Education

JOHN GIBSON, Edinburg
Business Administration

EUGENE GILLESPIE, Alice
Engineering: TSPE; Chemistry Club; AIME



MARIO GLORIA, Laredo
Business Administration

LA VERNE GOETZEL, Poteet
Health and Physical Education

ARTURO GONZALES, Laredo
Education

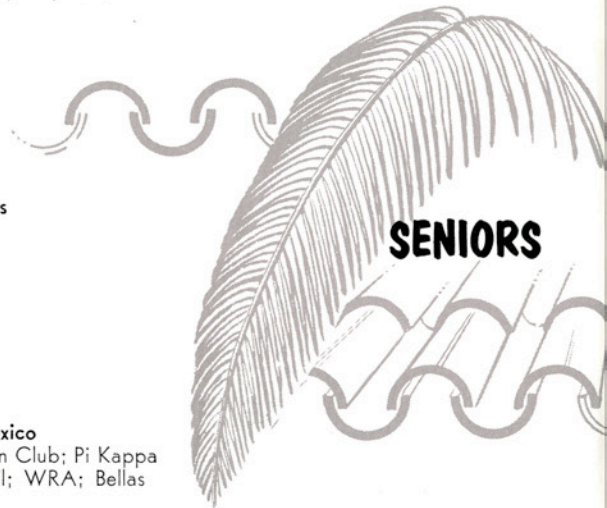

SENIORS

DIANA GONZALES, Benavides
Elementary Education: Newman Club; Pi Kappa Epsilon

G. A. GONZALES, Los Fresnos
Secondary Education

JOSE A. GONZALES, Alice
Elementary Education

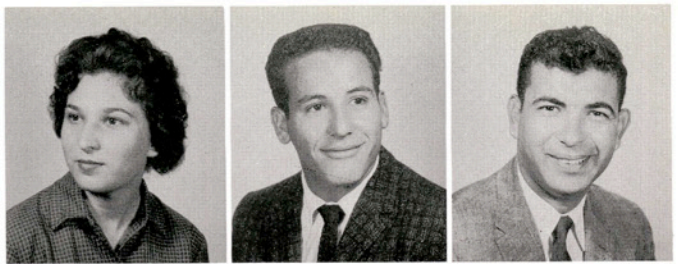

LILLIA GRACIELA GONZALES, Laredo
Elementary Education

RICARDO GONZALES, Falfurrias
Secondary Education

TONY GRAHAM, Brownsville
Biology



TRUMAN GRAY, Corpus Christi
Agriculture

ROBERT H. GREEN, Refugio
Petroleum and Natural Gas Engineering: AIME; Sigma Tau (Treasurer); TSPE (President)

BERNICE JACKSON GREENWOOD, Robstown
Home Economics



EMMA GLORIA GUERRERO, Victoria
Elementary Education

GEORGE HAAG, Alice
Secondary Education: Forensics Society (President); Footlights Club; Advisory Board; Kappa Sigma Nu; Pi Kappa Epsilon; Phi Alpha Theta; Alpha Chi; Southern Association Top Debate Award; Top Orator Award; Student Council (Vice President); Who's Who 1960-61

GERALD C. HABY, Uvalde
Agricultural Education: FFA; Aggie Club; Rodeo Club

J. M. HAMILTON III, Corpus Christi
Petroleum and Natural Gas Engineering: TSPE

ROBERT HANUS, Corpus Christi
General Engineering

ANTHONY L. HARVEY, Corpus Christi
History: Young Democrats (President); CCF (Steering Committee and Board of Directors); Phi Alpha Theta; South Texan; Student Council; Debate; Who's Who, 1960-61



GARLAND DEAN HECTOR, Beeville
Electrical Engineering

JERRY HEDRICK, Corpus Christi
Industrial Arts: Secondary Education

NORA HERRERA, Kingsville
Elementary Education



JAMES A. HILL, Victoria
Mathematics

BLANCA AURORA HINOJOSA, Palito Blanco
Home Economics: HE Club; Newman Club; Kappa Omicron Phi (President); Gold Jackets

JEROME L. HITZFELDER, Lacoste
Business Administration





PAT HOBBS, Johnson City

Home Economics: Eckhardt Council (President); Advisory Board; AWS Council; Home Economics Club; Homecoming Princess, 1960

VICTOR HOLY, Port Lavaca

Business Administration: Accounting Society (Vice-President); Tau Delta Chi; Bough Dorm Council (President); ROTC Officers' Club

NANCY HOOVER, Corpus Christi

Business Administration: Business Club



MARTHA JO HORNUNG, Robstown

History: Alpha Sigma (President); Inter-Sorority Council: Alpha Chi; Cap and Gown (President); CCF; Phi: Alpha Theta; Advisory Board; Pi Kappa Epsilon; Gold Jackets

J. W. HOWARD, Alice

Petroleum and Natural Gas Engineering: Sigma Tau; TSPE; AIME

LEON HRABOVSKY, Yoakum

General Engineering



PEDRO HUERTA, Mathis
Education

PERCY HUNTER, Kingsville
Mathematics



BILLIE HYDEN, Alice

Health and Physical Education: HPE Club (Vice-President); WRA (Secretary); Pi Kappa Epsilon

CHARLES IRWIN, Crystal City

Electrical Engineering



LELAND G. JAUER, Corpus Christi

Business Administration: Business Club

DAVID JENNINGS, Belton

Business Administration: Accounting Society



ELIZA JIMENEZ, Crystal City

Elementary Education

EVELYN JOHNSON, Robstown

Elementary Education: Pi Kappa Epsilon

RICHARD JOHNSON, Sweeny

Secondary Education



SAM JOHNSON, Sweeny

Biology

MONROE JUNGMANN, Bishop

Agricultural Education: Alpha Tau Alpha (President); FFA (President); Distinguished Military Student; ROTC Officers' Club

MICKEY KAHN, San Antonio

Business Administration

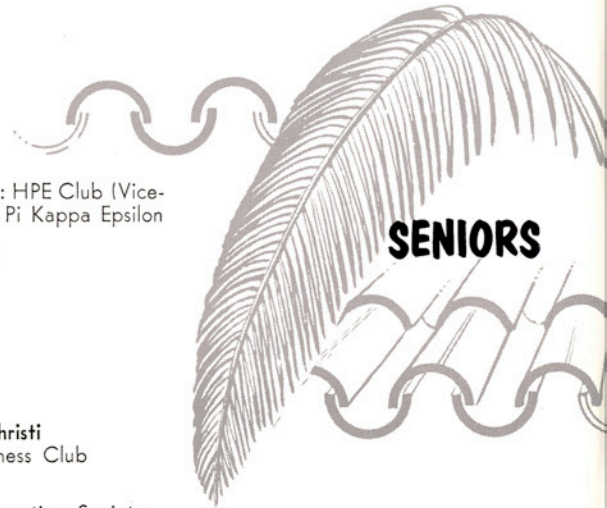

SENIORS

JOHN ROBERT KAMPFHENKEL, Robstown
Chemical Engineering: Alpha Chi; TSPE

ROBERT KARKOSKA, Mathis
Petroleum and Natural Gas Engineering: TSPE; AIME; Press Club
(President); The South Texan; Newman Club

JANE ANNE KEESE, Kingsville
Elementary Education

JIM KEESE, Kingsville
Elementary Education

JACK KELLEY, Refugio
Biology: Chemistry Club (Treasurer); Biology Club; Javelina Band;
Track

HAROLD HENDRICK, Corpus Christi
Health and Physical Education

JOSEPH KING KINCAID, Sabinal
Physics: Physics Club (Vice-President); Javelina Band

ANN KING, Kingsville
Elementary Education

ROBERT D. KING, Bloomington
Chemical Engineering: AIME

RICHARD KIRCHNER, Batesville
Business Administration: Business Club

DENNIS KLUMPP, Falfurrias
General Engineering

GENE KOCH, Floresville
Government

CHARLES W. KROMER, San Antonio
Health and Physical Education: HPE Club; Pi Kappa Epsilon

JOSEPHINE KROMER, San Antonio
Business Administration: Business Club

AZUCENA LAUREL, Corpus Christi
Elementary Education

DOREEN LAUSTE, Harlingen
Music: MENC (Secretary); Zeta Chi (Publication Manager); Pi
Kappa Epsilon; Newman Club

JEAN LAWSON, Corpus Christi
English

VICTOR LEAL, Raymondville
Biology: Biology Club

JERRY LEFFINGWELL, Harlingen
Petroleum and Natural Gas Engineering: TSPE; AIME

BUDDY LESTER, Coste
Agriculture: Aggie Club; Alpha Tau Alpha; ROTC Officers' Club

JOHN LINDSEY, Corpus Christi
Business Administration



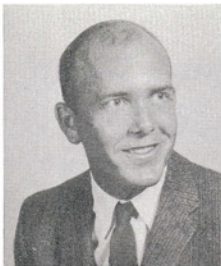

PHILLIP LJUNGDAHL, San Antonio
Business Administration

JAHN LOCKE, Refugio
Business Education: Pi Kappa Epsilon

HOWARD LOEWE, Hallettsville
Secondary Education



DENNIS LONGORIA, Laredo
Business Administration: Advisory Board; Business Club; Laredo Club

ILLIANA LOZANO, Raymondville
Elementary Education

WALTER LUBOJACKY, Needville
Electrical Engineering



JESSICA LUCKIE, Corpus Christi
Home Economics: Home Economics Club; Kappa Omicron Phi (Secretary); BSU (President); Gold Jackets (Chaplain); Advisory Board

GERALD LUDWIG, Bay City
Agricultural Education



ALBERT LYMBERRY, Corpus Christi
Business Administration: Business Club

SUSIE LYNCH, Flour Bluff
Health and Physical Education



MADOLON LYONS, Kingsville
Home Economics: Pi Kappa Epsilon; Home Economics Club (Historian); BSU (Secretary); AWS

DARWIN MAREK, Corpus Christi
Business Administration



JOHNNY MAREK, Agua Dulce
Health and Physical Education

DOLORES MARROQUIN, Kingsville
Elementary Education: TSTA; NEA

ROY MARSHALL, Charlotte
Health and Physical Education; HPE Club (President)



DAN MARTIN, Cuero
Education: A Cappella Choir; Footlights Club; Student Council

KENNETH DWAYNE MARTIN, Vanderbilt
Agricultural Education: FFA; Aggie Club

ADOLFO MARTINEZ, Laredo
Mathematics

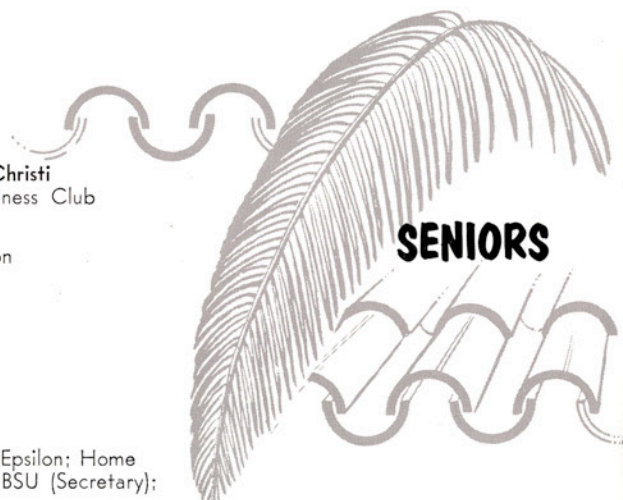

SENIORS

BLAS M. MARTINEZ, Laredo
Government

JOSE D. MARTINEZ, Crystal City
History

ROSA MARIA MARTINEZ, Corpus Christi
Home Economics: Home Economics Club; Newman Club; Kappa Omicron Phi (Vice-President); Cap and Gown (Reporter)



CHARLES MASSEY, Alice
Business Administration

GLENN MATHESON, Beeville
Biology

JOHN MATOCHA, Beeville
Agriculture: Aggie Club; Alpha Tau Alpha (President); Advisory Board; Newman Club; Student Council; May Hall Dorm Council; Who's Who 1959-60, 1960-61

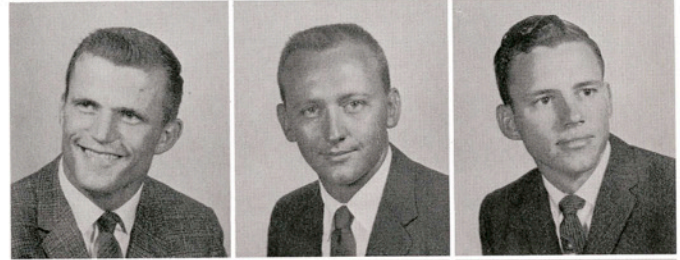

MILTON O. MEAD, Somerset
Animal Husbandry: Aggie Club

ELIAS C. MENENDEZ, Uvalde
Biology: Pi Kappa Epsilon; History Club; Newman Club (President); Biological Society

YGNACIO MENDEZ, Raymondville
Electrical Engineering



JOSE E. MENDIETTA, Kingsville
Secondary Education

SANDRA MEYER, Victoria
Business Administration

BOBBY J. MICKOLAS, Woodsboro
Petroleum and Natural Gas Engineering: TSPE; AIME



WILLIAM GLENN MILLS, Goliad
Marketing: Poteet Hall Dorm Council (Secretary-Treasurer); Business Club (Parliamentarian); ROTC Officers' Club; History Club; Advisory Board; ROTC Rifle Team

CAROLYN MITCHELL, Corpus Christi
Health and Physical Education: WRA (President); HPE Club (Treasurer); Pi Kappa Epsilon; Eckhardt Dorm Council; Rodeo Club; BSU: Lantana Queen, 1960-61; Gold Jackets

ANNETTE MOERBE, Bishop
Home Economics; Delta Theta (Vice-President); Inter-Sorority Council (President); Gold Jackets; Alpha Chi; Kappa Omicron Phi; Pi Kappa Epsilon; Home Economics Club; Gamma Delta; Who's Who 1960-61



ALONSO MOLINA, Taft
Mathematics

EARL MORRIS, Alice
Agriculture

BARBARA McEOWEN, Harlingen
Elementary Education: CCF; Pi Kappa Epsilon; History Club; AWS



WESLEY McGEHEE, Corpus Christi
Petroleum and Natural Gas Engineering: AIME; TSPE

CHARLOTTE McGUILL, Refugio
Elementary Education: Newman Club; Pi Kappa Epsilon; AWS

ELMER L. McLEOD, Corpus Christi
Industrial Arts: Pi Kappa Epsilon; Rodeo Club

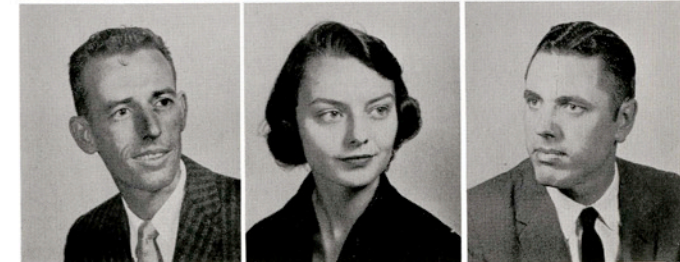



DENZIL McMURREY, Pleasanton

Art

SEAN McQUHAE, Corpus Christi

Business Administration: Newman Club (President); Business Club; Advisory Board

BETTE NEELEY, Bishop

Music Education: Madrigals; Choir; MENC (Reporter); Opera Workshop: Alpha Chi; Pi Kappa Epsilon; Men and Women of Music, 1960; Outstanding Music Major, 1960; Co-Chairman of Stage Production and TV Show of Lantana, 1960; Who's Who, 1960



MIGUEL A. NAVAREZ, McAllen

Agriculture: Alpha Tau Alpha; Aggie Club; Newman Club

H. B. NEVILLES, Kingsville

Business Administration: BA Club

WARREN NEVILLES, Kingsville

Chemistry



CLIFTON BROOKS NOEL, Kingsville

Secondary Education

NORMA NORRIS, Falfurrias

Business Administration: AWS Council; WRA; Advisory Board; Lewis Hall Dorm Council, (President 1960); Inter-Sorority Council; Beta Gamma Sorority (President); Business Club; Lantana Dutchess, 1960; Homecoming Dutchess, 1960



DARRELL NORWOOD, Mexia

Chemical Engineering: AIME

THOMAS NUCHOLS, Santa Rosa

Agriculture: Aggie Club (Treasurer, Vice-President); Rodeo Club



TERRY ODNEAL, Premont

Business Administration: BA Club

BENJAMIN J. OLENICK, Falls City

Agriculture



EDGAR PATTON O'NEAL, George West

Electrical Engineering: AIEE-IRE (Secretary); Sigma Tau; Junior Class Officer; ROTC Cadet Captain; ROTC Officers' Club; ROTC Rifle Team

ANGEL R. ORNELAS, Laredo

Secondary Education: Laredo Club (President)

PEGGY PACK, Bishop

Business Administration: BA Club; Choir; Madrigals; BSU

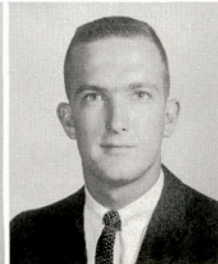
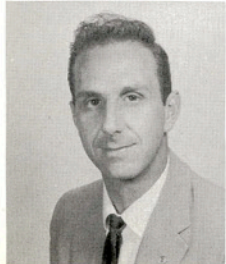

JOE PAGE, Los Indios

History: Phi Alpha Theta

MARIANA PALOMA, Crystal City

Elementary Education: Newman Club; AWS

RICHARD P. PARK, JR., Aransas Pass

Business Administration: Senior Class President; Junior Class President; Sophomore Class Student Council Representative; Business Club (President 1960-61); ROTC Cadet Lt. Colonel; Distinguished Military Student; ROTC Officers Club; Who's Who 1960-61

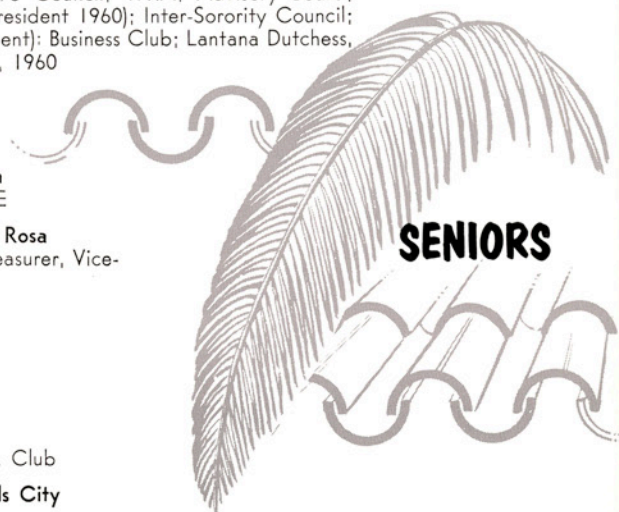

GARY PATTERSON, Corpus Christi
Business Administration: ROTC Officers Club; Business Club
(Vice-President); Kings Rifles

RICHARD G. PEDEN, Corpus Christi
Electrical Engineering

ELWIN PETERSEN, El Campo
English: Kings Rifles; ROTC Battalion Staff; Distinguished Military
Student: English Club (President); A Cappella Choir (President);
Student Union Governing Board (Vice-President); Executive Officer
Kings Rifles; Advisory Board

JESSICA PETRUCHA, Bay City
Elementary Education: Pi Kappa Epsilon

NEAL PLOCEK, Bishop
Petroleum and Natural Gas Engineering: AIME; TSPE; ROTC
Officers' Club

HOMER PLY, Rio Hondo
Health and Physical Education: Football

CURTIS LEROY POER, Corpus Christi
Secondary Education

OLGA WRIGHT POLLY, Corpus Christi
Art

JON POLVADO, Alice
Mathematics

LEON MARION PRINGLE, JR., Charlotte
Mathematics

MARJORIE B. PUTZ, Corpus Christi
Chemistry: Chemistry Club

RENE J. RAMIREZ, Kingsville
Secondary Education: Pi Kappa Epsilon; Newman Club

IGNACIO RAMOS, JR., Kingsville
Mathematics

ROBERT L. REASOR, Corpus Christi
Chemical Engineering: Sigma Tau; TSPE

CARL REYNOLDS, Aransas Pass
Secondary Education

LARRY E. REESE, Corpus Christi
History

BOBBY RICH, Bishop
Petroleum and Natural Gas Engineering: TSPE

BRIDGET RICHARDS, Bishop
Chemistry: Delta Theta; Cap and Gown: Gold Jackets (President);
Alpha Chi; Who's Who 1960-61; Pi Kappa Epsilon; Inter-Sorority
Council; Advisory Board

ROBERT RICHARDSON, Floresville
Agriculture

HERBERT RICHMOND, Bishop
Health and Physical Education

DALE K. RILEY, San Antonio
Agriculture





PEDRO RIVERA, San Diego
Elementary Education

RICHARD ROBERTS, Robstown
Electrical Engineering

WILLIAM GARY ROBINSON, McAllen
Electrical Engineering



ADELA RODRIGUEZ-BRAYDA, Matamoras, Mexico
Secondary Education: Cap and Gown (Treasurer);
Spanish Club (Reporter); Pi Kappa Epsilon

ESTER RODRIGUEZ, Corpus Christi
Music Education



MILTON ROEMER, Floresville
Chemical Engineering: TSPE; AIME; Chemistry Club;
Sigma Tau

BUDDY ROSENE, Falfurrias
Mathematics



KAY ROSENE, Falfurrias
Elementary Education

BILLY ROSSON, Taft
General Engineering

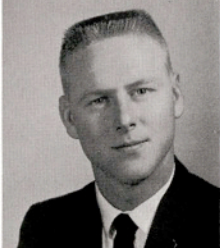

HELEN RUBY, Kingsville
Elementary Education

BYRON RUSSELL, Riviera
Agriculture: FFA (Reporter); Tau Delta Chi (Vice-
President, 1958; President, 1959); Aggie Club



MELVIN RUSSELL, Bay City
Secondary Education: ROTC Officers' Club (President); Chemistry
Club; Alpha Chi; Young Democrats; Distinguished Military Stu-
dent; May Dorm Council; Pi Kappa Epsilon

WILLIAM RUTHRUFF, Kingsville
Elementary Education

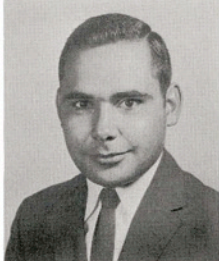

JEROME RYCHETSKY, Robstown
Agriculture

FRANCISCO SAENZ, Conception
Agriculture

TOMAS SAENZ, Falfurrias
Agricultural Education



SENIORS

ARMANDO SALAZAR, Kingsville
Spanish



MARIA SALINAS, Crystal City
Elementary Education: Newman Club; Pi Kappa Epsilon; AWS



IDOLINDA SAN MIGUEL, Laredo
Industrial Arts: Laredo Club; Bellas Artes; Newman Club

ANDRES SANTOS, Laredo
Health and Physical Education: Laredo Club; HPE Club



BENNIE SARRETT, Beeville
Government: Young Democrats (President); Debate Team; Phi Alpha Theta

DAN SASSMAN, Banquete
Business Administration: Business Club

LYNDON SCHATZ, Rosenberg
Agriculture

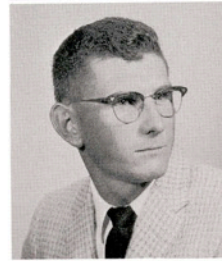

BONNIE SCHMITZ, San Antonio
Elementary Education: AWS; Pi Kappa Epsilon; "T" Association
Sweetheart; Lantana Lady, 1960-61; Great Southwest Bowl Queen

LOUIS SCHORLEMMER, Baytown
Business Administration: Business Club; APO (President); History Club; Gamma Delta (Vice-President)

RICHARD SCHROEDER, Banquete
Business Administration



ROBERT SCHWEIKHARDT, Kingsville
Petroleum and Natural Gas Engineering; AIME; TSPE

BOBBY SELF, Gorman
Chemical Engineering: Sigma Tau; Alpha Chi; AIME (President); TSPE; Chemistry Club

RICHARD SELMAN, Raymondville
Petroleum and Natural Gas Engineering: AIME; TSPE; Advisory Board

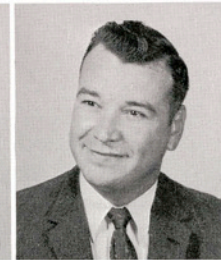

ARTHUR SENTENO, Brownsville
Accounting: Business Club; Accounting Society; Newman Club

CURTIS SHED, Lyford
Agricultural Education: Aggie Club; "T" Association

ROBERT SHUCKMAN, Los Frenos
Agriculture

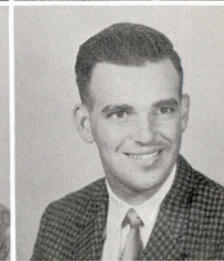

LAMARR SILVA, Corpus Christi
Elementary Education: Newman Club; Pi Kappa Epsilon

BILL SMITH, Corpus Christi
English: Pi Kappa Epsilon; ROTC Officers Club (Secretary); English Club; May Dorm Council; King's Rifles; Distinguished Military Student

CAROLYN SMITH, Victoria
English



JANIENE SPEER, Robstown
English

GLENDA SPILLERS, Victoria
Elementary Education

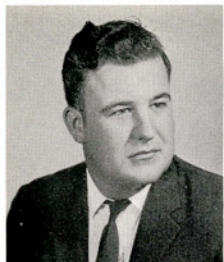

MARVIN STAVINOKA, Wallis
Agriculture

W. A. STEITL, Alice
Mathematics

DEAN STEPHENS, McMahan
Electrical Engineering

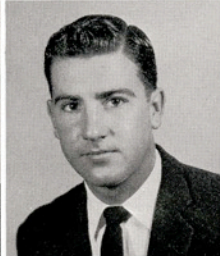
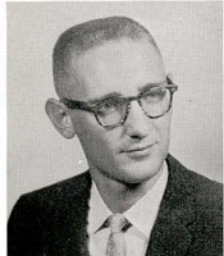

JIM STEWART, Pharr
Business Administration: Business Club; Junior Class Officer; Advisory Board; A Cappella Choir; Madrigals; Senior Class Officer; Governing Board; ROTC Officers' Club; Pi Kappa Epsilon

JOHN STEWART, Barksdale
Agricultural Education: FFA; Aggie Club; Rodeo Club (Vice-President)

ANDRIA STORY, Portland
Business Administration



PETE STRICKER, San Antonio
General Engineering

SYLVIA SWEATT, Hebbbronville
Elementary Education



ALLEN TARBUTTON, Alice
Petroleum and Natural Gas Engineering; Alpha Phi Omega; Tau Delta Chi; AIME; ROTC Officers' Club; TSPE

FLOYD TARVIN, Laredo
Agriculture Education



BILLY TAYLOR, Yoakum
Business Education

FRANCES TAYLOR, Corpus Christi
Elementary Education



GLENN TAYLOR, McAllen
Petroleum and Natural Gas Engineering: AIME; TSPE; ROTC Officers' Club; APO; Tau Delta Chi (Vice-President, 1958; Treasurer, 1959); ROTC Rifle Team

SUSAN TEGARDEN, Brownsville
English



CAROLYN THOMASON, Corpus Christi
Music Education: AWS; Pi Kappa Epsilon; MENC; Rodeo Club; A Cappella Choir

ALEX TREVINO, Kingsville
Business Administration

ROLANDO TREVINO, Pearsall
Elementary Education: Pi Kappa Epsilon; Newman Club



WILBERT TREYBIG, Port Lavaca
Business Administration

BARBARA TRICE, Corpus Christi
Elementary Education: Southwest Bowl Queen Attendant 1960;
News Editor for BSU Newspaper

PATRICIA TRICE, Corpus Christi
Elementary Education: Homecoming Queen 1960; Southwest Bowl
Queen Attendant; News Editor for BSU Newspaper

JOSEPHINE M. TUNCHES, Corpus Christi
Business Administration

ELIJIO URESTI, JR., Benavides
Elementary Education: Pi Kappa Epsilon; Newman Club

JAMES UTLEY, Benavides
Elementary Education: Pi Kappa Epsilon; Newman Club

WILLIE UTLEY, Benavides
Health and Physical Education: HPE Club; Newman Club

BIJAN VAKILI, Teheran, Iran
Petroleum and Natural Gas Engineering

MARIA VARGAS, Old Glory
Home Economics: CCF; Home Economics Club; AWS

MAURO MARIO VELA, Realitos
Elementary Education: Future Teachers

EULALIO VILLALON, Dinero
Business Administration

ANDREA VILLARREAL, Corpus Christi
Health and Physical Education

OSCAR L. VILLARREAL, Laredo
Secondary Education

SALLY ANN WAGNER, Kingsville
Biology

SUE WALKER, Goliad
Secondary Education: Beta Gamma; Phi Alpha Theta (President);
Pi Kappa Epsilon; Advisory Board (Reporter); Gold Jackets

ROBERT J. WALLACE, Port Lavaca
Chemistry

ANNE WALLNER, Kingsville
Biology: Delta Theta (President); Gold Jackets (Reporter); Press
Club (Reporter); Newman Club (Treasurer); Inter-Sorority Council
Advisory Board; Biology Club; El Rancho Staff (Associate Editor
1960-61); Who's Who 1960-61

GERALD WALTERS, Kingsville
Business Administration

WILLIAM JAMES WATKINS, Llano
Business Administration

RICHARD A. WATSON, Falfurrias
Agriculture

ROSS K. WEBER, Harlingen
Chemical Engineering: Alpha Phi Omega (President); Chemistry
Club: TSPE (Reporter); ROTC Officers' Club (Treasurer); Distin-
guished Military Student 1959-1960; Kings Rifles 1957-60

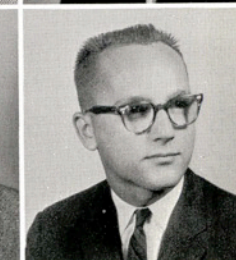
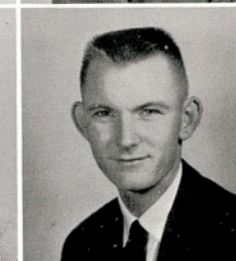
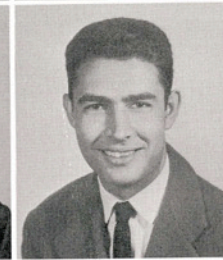
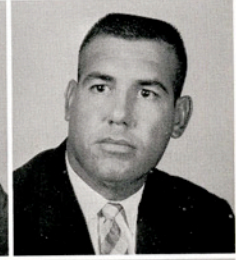
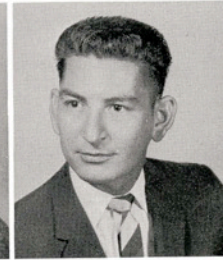

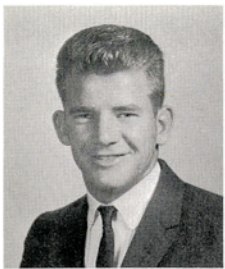

WINSTON WEBER, Rockport
General Engineering: Neman Club; TSPE

BILLIE GAYLE WEISS, Corpus Christi
Education: Pi Kappa Epsilon; WRA (Treasurer); Cap and Gown (Parliamentarian); AWS

RICHARD BARRY WELCH, Delmita
Liberal Arts



MARGIE WENDLAND, Robstown
Home Economics: WRA (Treasurer); Newman Club (Secretary); Eckhardt Hall Dorm Council (Sports Manager); Pi Kappa Epsilon; Rodeo Club Sweetheart and Lantana Dutchess 1958-59; AWS; Home Economics Club

PAUL W. WHALEY, Bay City
Mathematics

LARRY WHITE, Aransas Pass
Business Administration



BOBBY WHITEFIELD, Waxahachie
Secondary Education: Biology Club (Reporter); CCF (Chairman); Pi Kappa Epsilon; Seale Hall Dorm Council

CHARLES R. WHITWORTH, Harlingen
General Engineering: TSPE; Newman Club



KENNETH NORTON WIED, Hebbronville
Business Administration: Business Club

LEONOR S. WILLETT, Laredo
Elementary Education: Newman Club; Pi Kappa Epsilon



BETTY WILLIAMS, San Antonio
Elementary Education

JOHNNY WILLIAMS, George West
Agricultural Education



ALTON GENE WILLS, Robstown
Biology: Distinguished Military Student; Commander of King's Rifles, 1960-61; Pre-Med Club; King's Rifles 1958-1961; ROTC Officers Club; Freshman Class Vice-president

MORRIS WINKLE, Aransas Pass
Secondary Education: Pi Kappa Epsilon (Publicity Manager)

BOB WITHERS, Pettus
Petroleum and Natural Gas Engineering: Sigma Tau (Historian); TSPE (Vice President); AIME; Alpha Chi



BENNIE R. WOLFF, Kenedy
Secondary Education: Gamma Delta; Pi Kappa Epsilon

DON A. YOUNG, Stockdale
Secondary Education

MARGARET YOUNG, Corpus Christi
Elementary Education

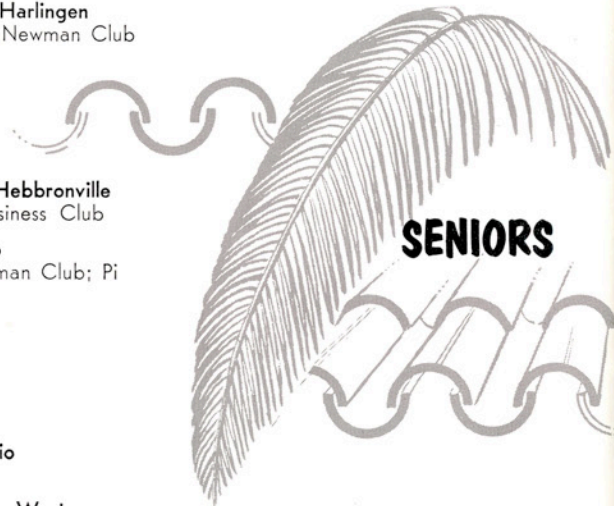



M. R. AMIN, Tehran, Iran
Petroleum and Natural Gas Engineering

BOBBY BROWN, Lockhart
Secondary Education

BILLY J. CHANDLER, Benton, Ky.
History



FRED CONNELL, Longview
Economics

JOE J. CORTEZ, Harlingen
Physics

YOUNG D. KIM, Seoul, Korea
Chemistry



GRADUATES



BYRON LEONARD, Kingsville
Physics

JIM MARCUM, Harlingen
History

MICHAEL MEYER, Kingsville
Business



LEWIS McALLISTER, Corpus Christi
Education

BILLY O'BARR, Sinton
Education

GILBERTO SILVA, Corpus Christi
Industrial Arts



JOHN J. SUDRLA, Kingsville
General Engineering

ALBERT E. TAYLOR, Harlingen
Business Administration

GARY UNDERWOOD, Kingsville
Education



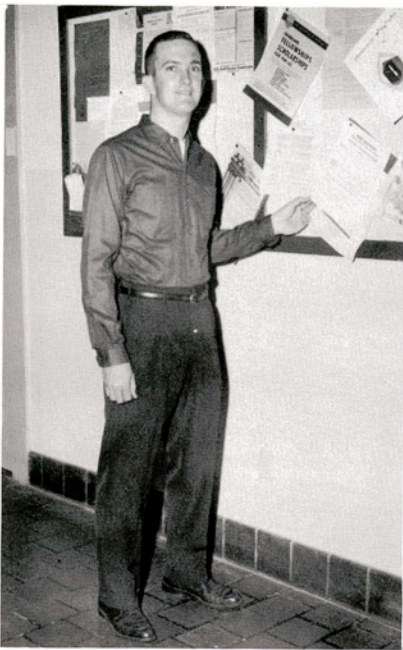

RICHARD PARK

A senior business administration major from Aransas Pass, Sonny is president of the Senior Class and the Business Club. Cadet Lieutenant Colonel and a Distinguished Military Student, he is also a member of the ROTC Officer's Club.



MARY LOUISE EGGERT

Mary Louise is a senior mathematics major from Robstown. She is an officer of Cap and Gown and Alpha Chi. She is also a member of Pi Kappa Epsilon and Gamma Delta.

WHO'S WHO

STANLEY WOELFEL

Stanley, a junior animal husbandry major from Kingsville, was president of his Sophomore Class. He has also served as president of the Aggie Club and Gamma Delta, and he is a member of Alpha Tau Alpha and Alpha Chi.

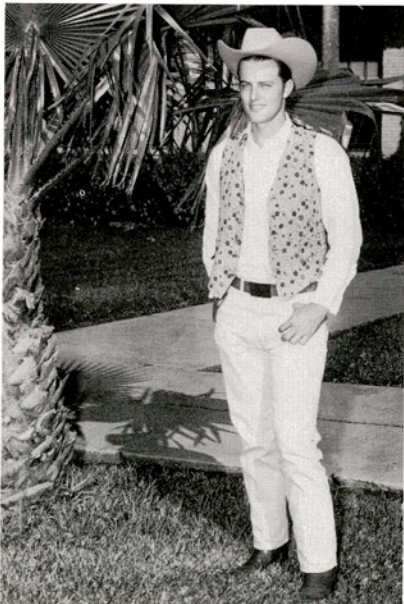

JESSICA LUCKIE

Jessica, a senior home economics major from Corpus Christi, is president of BSU and was a summer missionary to Ghana, Africa. She has held offices in Kappa Omicron Phi and Gold Jackets and is a member of the Madrigals.





BRIDGET RICHARDS

Bridget, president of the Gold Jackets, is a senior chemistry major from Bishop. She has held offices in Delta Theta and Cap and Gown and is a member of Alpha Chi.

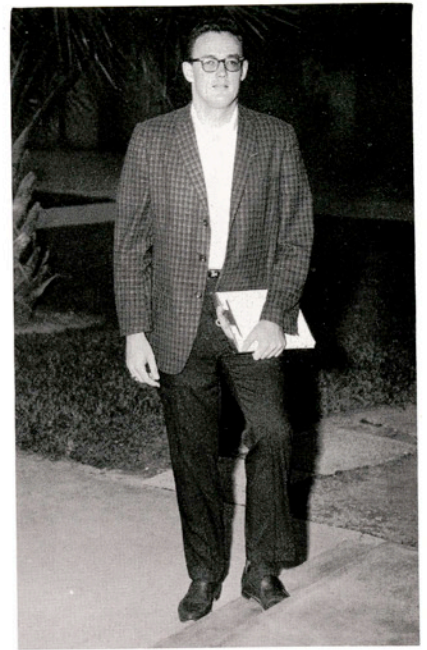

JIM MARCUM

Jim is president of the Student Council and has served as male representative to the Student Council. A graduate history major from Harlingen, he was president of his Sophomore Class and Associate Editor of The South Texan. Jim sings with the Madrigals and the A&I Choir and is a member of the Press Club and Young Democrats.

WHO'S WHO

EARL MORRIS

Earl, a senior animal husbandry major from Alice, has been on the Javelina football team for four years and is a member of the "T" Association. He is also a member of Alpha Tau Alpha, Aggie Club, and Alpha Chi.



ANGEL CHAO

A senior agricultural mechanics major from Mexico City, Angel is a member of Alpha Tau Alpha and the International Student Forum.

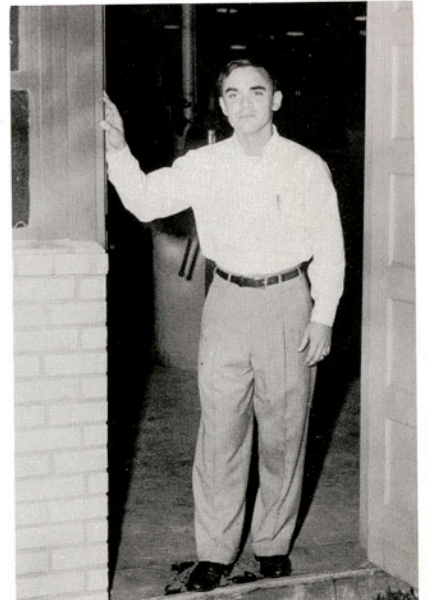

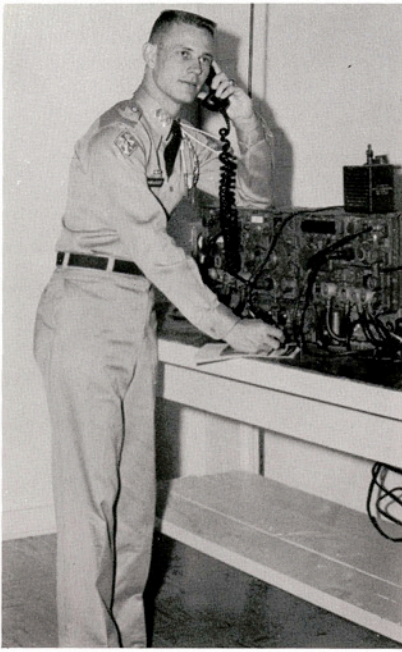

FRED BANGASSER

Fred, a senior business major from Santa Rosa is president of the Student Governing Board, ROTC cadet colonel, and a Distinguished Military Student. He has been a member of the ROTC Color Guard and the King's Rifles. He has worked very closely with Lantana, having been stage production co-chairman, master of ceremonies, and parade chairman.



NORRIS CROWNOVER

Norris is a senior petroleum and natural gas engineer from Alice. He was an officer of his Sophomore Class and a member of the Student Council. He is a member of TSPE, Sigma Tau, and Alpha Chi and is head cheerleader.

WHO'S WHO

JOSE LUIS CORTEZ MARTINEZ

Joe, president of the Physics Club this year, is a graduate physics student from Harlingen. He is a member of Alpha Chi, Newman Club, and Sigma Del Psi.

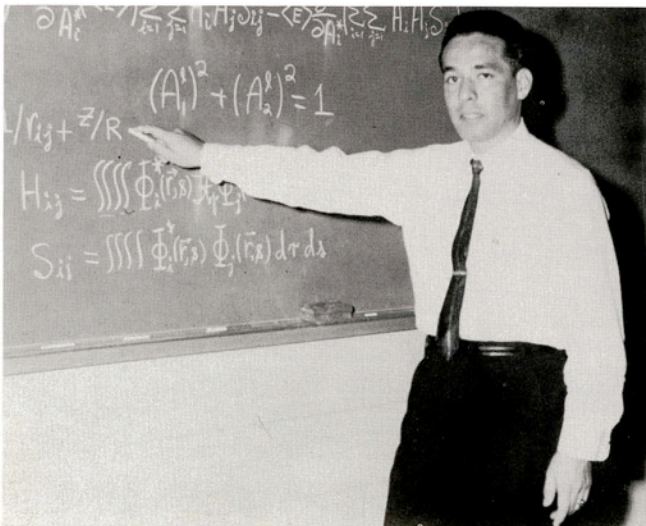

MARTHA JO HORNING

Past president of Alpha Sigma, Martha Jo is a senior history major from Robstown. She is president of Cap and Gown and an officer of Alpha Chi and Phi Alpha Theta. She has also been a member of the Inter-Sorority Council and Pi Kappa Epsilon.





ANN MALONE

A junior English major from Beeville, Ann is reporter of the Student Council. She served as a Sophomore Class officer and as an officer of the Javelina Band. She is also a member of Gold Jackets, Alpha Chi, English Club, Pi Kappa Epsilon, Press Club, and Choir.

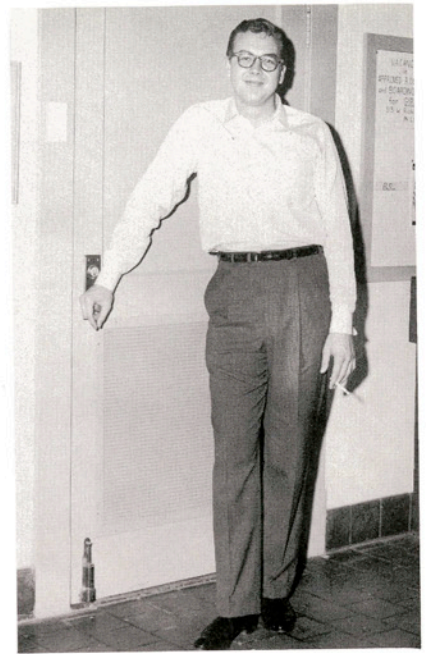

ANTHONY L. HARVEY

Male representative to the Student Council is Tony, a senior history major from Corpus Christi. He is past president of the Young Democrats and a member of the South Texan staff. Tony is a member of Alpha Chi.

WHO'S WHO

ANNE WALLNER

A senior biology major from Kingsville, Anne has been president of Delta Theta, associate editor of the El Rancho, and on the Inter-Sorority Council. She is also reporter for Gold Jackets, treasurer of the Newman Club, and a member of the Press Club and Alpha Chi.



MARY ANN CHILEN

A senior biology major from Kingsville, Mary Ann has served as president of the Pre-Med Club and as an officer in the Biology Club. She is also a member of Alpha Chi, the Newman Club, and Gold Jackets.





MARGIE HOBRECHT

A junior elementary education major from Kingsville, Margie is secretary of the Student Council. She was an officer of her Sophomore Class, Press Club Sweetheart, and a charter member of Gold Jackets. Margie is a member of Beta Gamma, Inter-Sorority Council, Pi Kappa Epsilon, Newman Club, and the El Rancho staff.



ANNETTE MOERBE

A senior home economics major from Bishop, Annette is past president of the Inter-Sorority Council and an officer of Delta Theta. She is a member of Cap and Gown, Gold Jackets, Pi Kappa Epsilon, and Alpha Chi.

WHO'S WHO

MONROE JUNGSMANN

Monroe, senior agricultural education major from Bishop, is president of F.F.A. and past president of Alpha Tau Alpha. He served as a class officer his junior year and is a member of Alpha Chi. A cadet captain and member of the ROTC Officers' Club, he is also a Distinguished Military Student.



WALTER LUBOJACKY

Walter is a senior electrical engineering major from Needville. He has held office in TSPE and AIEE-IRE. He is a member of Sigma Tau, Alpha Phi Omega, and the Student Council Committee system.





SALLY WAGNER

Sally is a senior biology major from Kingsville. She is president of the Biology Club and a member of Alpha Chi and Cap and Gown.



BENNY GALLOWAY

A senior accounting major from Alice with a 3.90 grade point average, Benny is president of the Accounting Society and treasurer of Alpha Chi. He is also a member of the business Club and a student member of the American Accounting Association.

WHO'S WHO

BILLY O'BARR

Billy has served as president of his Senior and Sophomore classes and Phi Alpha Theta. A graduate education major from Sinton, he served as his junior class representative to the Student Council.

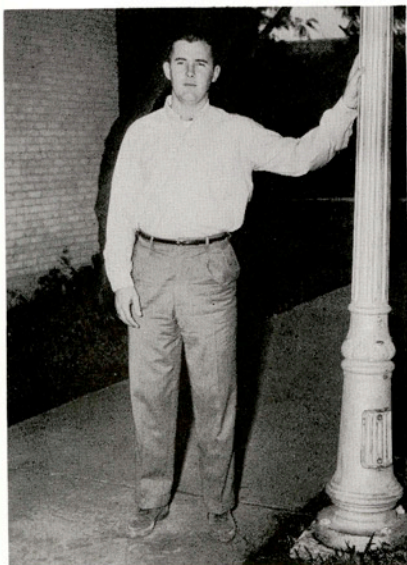

ALBERT TAYLOR

A graduate business administration major from Harlingen, Al has been president of the Business Club. He lettered two years playing football for the Javelinas and was a member of the "T" Association three years.





DOREEN LAUSTE

Doreen, a senior music major from Harlingen, is a member of MENC. She is also a member of the Newman Club, Zeta Chi, and Pi Kappa Epsilon.



BILL MORTENSEN

Bill, senior government major from Harlingen, is editor of The South Texan. He is a member of the Press Club, and last year he was the recipient of the Lightning Award. He is also a member of Phi Alpha Theta and treasurer of the Young Democrats Club.

WHO'S WHO

GEORGE HAAG

George, a senior secondary education major from Alice, is vice-president of the Student Council. He is past president of the Forensic Society and is a member of Alpha Chi, Pi Kappa Epsilon, Phi Alpha Theta, History Club, and the Footlights Club.



JOHN MATOCHA

A senior agricultural engineering major from Beeville, John is president of Alpha Tau Alpha and a member of the Student Council Committee System. John is also a member of the Newman Club, Aggie Club, and the May Hall Dorm Council.





TERESA MOORE

A junior English major from Harlingen, Terry is president of the Inter-Sorority Council. She is a member of Zeta Chi, Pi Kappa Epsilon, and the English Club. She is also a member of Gold Jackets, Cap and Gown, and Alpha Chi. Terry sings with the Madrigals and the A&I Choir, and she served as news editor of The South Texan last year.



BETTE NEELEY

A senior music education major from Bishop, Bette was named the outstanding music major of 1960. She is a member of the Madrigals, the A&I Choir, MENC, Alpha Chi, and Pi Kappa Epsilon.

WHO'S WHO

CHARLES ALLEY

Charles, a senior English major from Premont, has earned a 3.89 grade point average at A&I. He is past-president of the English Club and a member of Pi Kappa Epsilon and Alpha Chi.



CHARLES ABERNATHY

Charles, a senior natural gas and petroleum engineer from Freer, is president of Sigma Tau and a member of the Student Council. He is also a member of Alpha Chi, TSPE, and AIME.



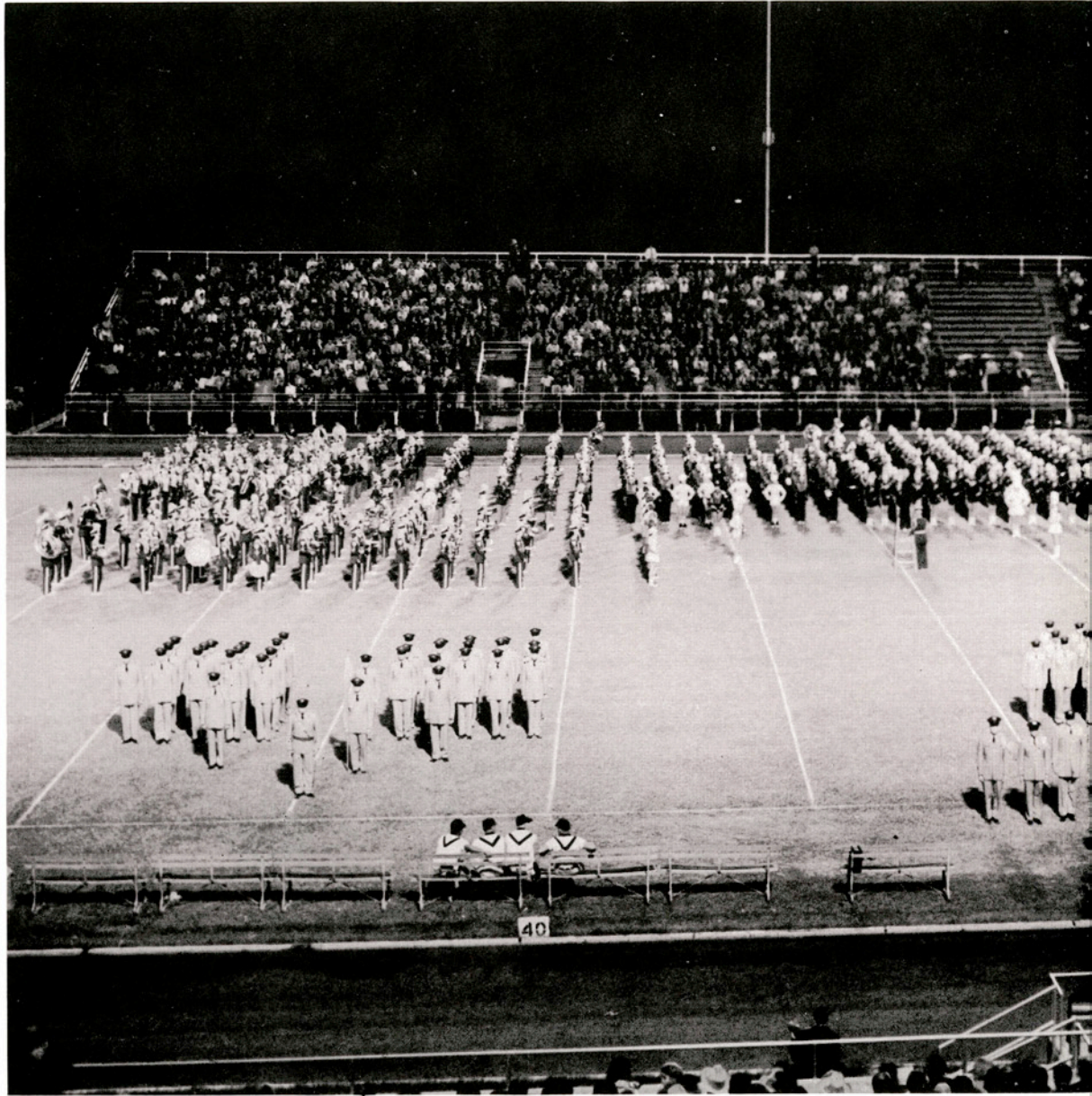

ORGANIZATIONS ROTC

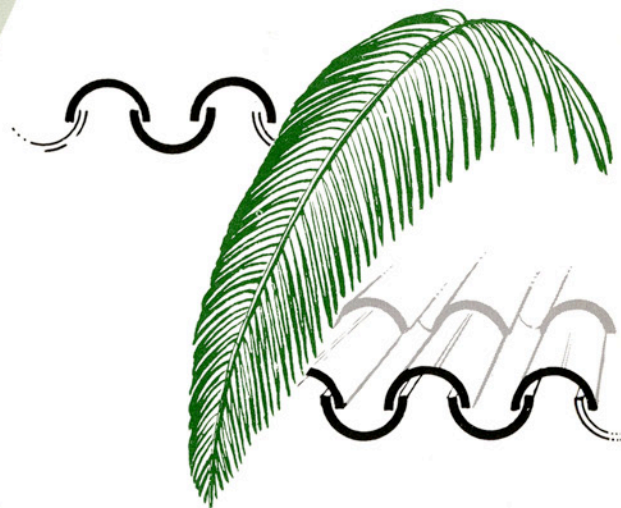
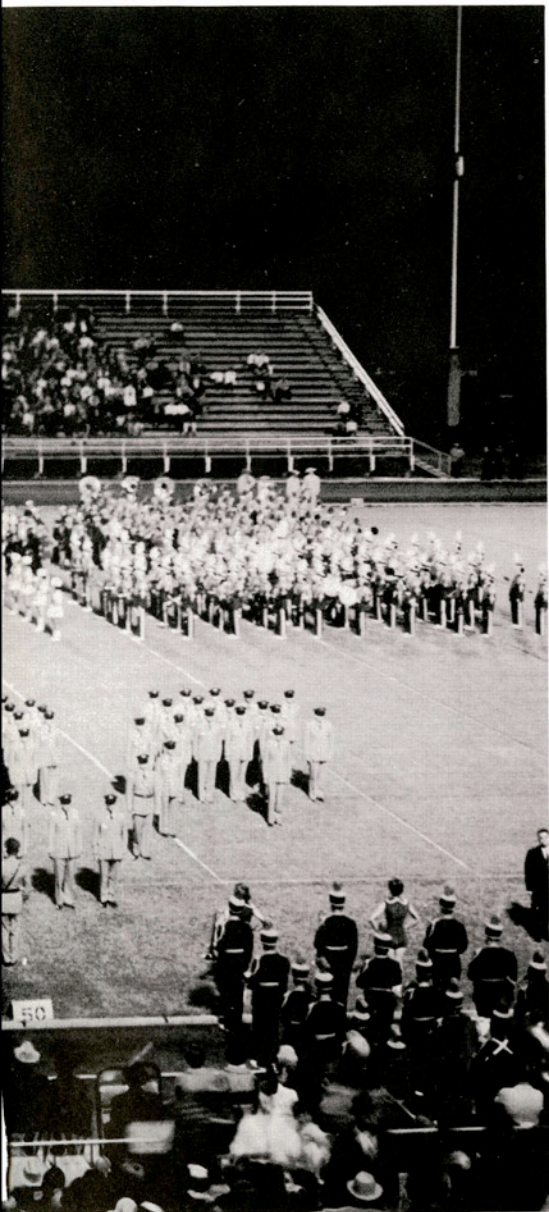



FIRST ROW: Carrie L. Bishop, Arline Puckett, Carolyn Caddel. SECOND ROW: Fred Bangasser, Elwin Peterson, Jim Stewart, Al Brieger.

STUDENT UNION GOVERNING BOARD

The Student Union Governing Board is a joint student-faculty group which provides recreational activities of both cultural and social interest for the students of A&I.



Mr. and Mrs. Al Brieger, Elwin Peterson, Sylvia Dailey, Jimmie Stewart, Fred Bangasser, Arline Puckett, and Katrina Meredith check their roadmap before leaving on a trip to New Orleans.

OFFICERS

- President
FRED BANGASSER
- Vice-President
ELWIN PETERSON
- Secretary
CAROLYN CADDEL
- Reporter
JIM STEWART
- Sponsors
AL BRIEGER
MRS. CARRIE LEE BISHOP
DR. E. H. POTEET
DR. N. L. McNEILL
F. B. WINES

OFFICERS

- President
JIM MARCUM
- Vice-President
GEORGE HAAG
- Secretary
MARGIE HOBRECHT
- Treasurer
PAUL BURNS
- Sponsors
DR. J. H. McCROCKLIN
DR. W. H. LECKIE
- Reporter
ANN MALONE
- Female Representative
CAROLYN PRATER
- Male Representative
TONY HARVEY

The Student Council is the core of student government at A&I. The council strives to handle problems arising among the student body. Officers are chosen in a hard-fought campus election each spring.



George Haag, Dr. J. H. McCrocklin, and Tony Harvey read ballots to determine the results of the Lantana election.

STUDENT COUNCIL

FIRST ROW: Ann Malone, W. H. Leckie, Jim Marcum, Tony Harvey, Carolyn Prater. SECOND ROW: Sally Rankin, Dora Alaniz, Debbie Jarl, Susan Tegarden, Margie Hobrecht, Judy Whitener. THIRD ROW: Paul Burns, Charles Abernathy, Daniel Alfaro, Ronnie Murray, John Matocha. FOURTH ROW: Eric Logsdon, Ernest Franke, Garland Hector, Bennie Sarrett, Woody Hagen.





FOOD AND HOUSING COMMITTEE. From left: Manford Barber, Lois Cory, Bennie Sarrett (Chairman), Marilyn McCord, Herb Ernst. Not Pictured: Harvey Bott.



COMMITTEE ON GREAT ISSUES. From left: Barbara Breed, Chuck Shamel, Mary Lou Link, Tony Harvey (Chairman), Carolyn Smith, Bill Laws.



WELCOMING COMMITTEE. From left: Martha Sebern, Gerald Jurica, Vicki Eberle, Margie Hobrecht (chairman), Norris Crownover, Glenna Beaty, Sue Ann Walker.

STUDENT COUNCIL COMMITTEES

STUDENT ORGANIZATIONS COMMITTEE. From left: Carolyn Prater (chairman), Gary Hobbs, Norma Norris, Jackie Petrucha. Not pictured: Virginia Moffett, Bonnie Schmitz.



FINANCE COMMITTEE: From left: Joe Gordon, Judy Cotton, Paul Burns (chairman), John Kuba, John Heinze.





GRIEVANCE COMMITTEE. From left: Judy Whitener, Eric Logsdon (chairman), Willene Wishert, Stan Nelson, Lee Edward Baca. Not Pictured: Sarah Hoover.



PUBLIC RELATIONS COMMITTEE. From left: Jeannine Speer, Ann Malone (chairman), Johnny Mitchell, Sarah Eidson, Ronald Crabb. Not Pictured: Bill Mortensen.



STUDENT ACTIVITIES COMMITTEE. From left: Walter Lubojacky, James Allen, Ruth Ann Kelly, Debra Jarl (co-chairman), Bill Jackson, Elias Menendez, Ralph Caruthers, Fred Bangasser (co-chairman.) Not Pictured: Rick Hoffman.

STUDENT COUNCIL COMMITTEES

STUDENT-FACULTY-ADMINISTRATION RELATIONS COMMITTEE. From left: Daniel Alfaro (chairman), Penny Potter, Richard Watson. Not Pictured: Billy O'Barr, Bill Mills, Bobby Whitefield, M. R. Amin.



COMMITTEE ON STUDENT ELECTIONS. From left: Dick Stout, Gail Matlock, Mary Ann Chilen, George Haag (chairman), Tom Hanley, Carlos Bernal.





FIRST ROW: Anne Burns, Sylvia Dailey, Susie Lynch, Vicki Eberle. SECOND ROW: Norma Norris, Mrs. Carrie L. Bishop, Charlotte Allen, Susan Tegarden, Pat Hobbs, Margie Hobrecht.

ASSOCIATION OF WOMEN STUDENTS

Jan Steubing, Penny Potter, Suzie Drawe, Ann Dillon, and Janiene Speer sample the food at the annual Big-Little Sister picnic.



OFFICERS

President
SUSIE LYNCH

Vice-President
VICKIE EBERLE

Secretary
SUSAN TEGARDEN

Treasurer
ANNE BURNS

Sponsor
MRS. C. L. BISHOP

The association of Women Students, a branch of the Intercollegiate Association of Women Students, was founded on the A&I campus in 1941. Its purpose is to develop cooperation, friendliness, and leadership among all women students.

OFFICERS

President
BRIDGET RICHARDS

Vice-President
SYLVIA DAILEY

Secretary-Treasurer
ANNE BURNS

Sponsors
DR. WILLIAM LECKIE
MISS MAY CAMPBELL

The Gold Jackets organization was established on the A&I campus last year. It is an honorary women's service organization. New members must be nominated by the faculty, possess a 1.5 grade average, and be accepted by the members. Tapping ceremonies take place during the fall and spring semester.



Teresa Moore and Linda LaMotte perform one of the many Gold Jacket services as they help in registration at one of the conventions held on the campus.

GOLD JACKETS

FIRST ROW: Ann Malone, Marilyn McCord, Anne Wallner, Sylvia Dailey. SECOND ROW: Linda La Motte, Martha Jo Hornung, Sue Ann Walker, Annette Moerbe, Bridget Richards, Margie Hobrecht. THIRD ROW: Dr. W. H. Leckie, Teresa Moore, Blanca Hinojosa, Sarah Hoover, Carolyn Mitchell, Mary Ann Chilen, Sally Rankin.





FIRST ROW: Butch Keath, Victor Holy, Herb Best. SECOND ROW: Richard Van Pelt, Reynold Veselka, Dale Riley, Bob White.

BAUGH HALL COUNCIL

OFFICERS

President
VICTOR HOLY
Vice-President
BUTCH KEATH
Secretary
DALE RILEY
Treasurer
REYNOLD VESELKA
Athletic Director
RICHARD VAN PELT
Reporter
HERB BEST
Freshman Representative
BOB WHITE

The Baugh Hall Council is a representative group of Lila Baugh Dorm students, elected to aid residents in all possible ways and to foster harmonious living in the dormitory.



Two Baugh Hall residents check their mailboxes for letters.



FIRST ROW: Dale Fuller, John Lindsey, Robert Bumb, Bill Smith. SECOND ROW: Edwin McKay, Gerald Thomas, Stanley Casto, John Matocha, Ronnie Avery.

MAY HALL COUNCIL

OFFICERS

- President
ROBERT BUMB
- Vice-President
JOHN LINDSEY
- Secretary-Treasurer
BILL SMITH
- Reporter
DALE FULLER

The May Hall Council is a representative body of May Hall Dormitory which administers the activities of the Dorm. The Council sponsors the May Hall Christmas Party, the May Hall Men's Choir and strives to promote activities for the welfare of the residents.

Dean Turner directs the boys' choral group at the May Hall Christmas party.





FIRST ROW: Bobby Whitefield, Richard Parks, Johnny Leyendecker, Dennis Klumpp. SECOND ROW: Garland Hector, Roman Lubinsky, Johnny Bunk, Jack B. Carpenter, Sonny Park.

SEALE HALL COUNCIL

OFFICERS

President
JOHNNY LEYENDECKER
Vice-President
RICHARD PARKS
Secretary-Treasurer
DENNIS KLUMPP
Athletic Chairman
ART BURGOYNE

It looks as though Bobby Nedbalek is preparing to wash his car.



The Seale Hall Council has as its purpose the promotion of a better atmosphere within the dormitory. Its primary concern is the social welfare of residents, and, in line with this, it sponsors several social activities during the year.

OFFICERS

President
HARVEY J. BOTT

Vice-President
BILL DUDLEY

Secretary-Treasurer
BILL MILLS

Reporter
BILL LAWS



Freshman boys polish upperclassman, Jim Marcum's shoes while Sam Smith watches.

The Poteet Hall Dormitory Council strives to create a harmonious dorm life through the planning of varied social activities during the year.

POTEET HALL COUNCIL

FIRST ROW: Bill Dudley, Jr., William G. Mills, Vern Ragle. SECOND ROW: Bill Laws, Herbert Haynes, Herbert Ernst, Woody Hagen, Bob Coltrin, Harvey J. Bott.





FIRST ROW: Robin Harris, Sylvia Dailey, Kathleen Cumberland, SECOND ROW: Beverly Roper, Betty Taylor, Sandra Aschen, Judy Whitener.

COUSINS HALL COUNCIL

OFFICERS

- President
SYLVIA DAILEY
- Vice-President
JUDY WHITNER
- Secretary-Treasurer
KATHLEEN CUMBERLAND
- Reporter
SUE WEST
- Sports Manager
ROBIN HARRIS
- Devotional Chairman
MARTHA DENNIS

Sharon Rice writes on the sign-out sheet as Mrs. Ragan watches.



Dormitory officers and wing representatives make up this council. Its purpose is to promote harmonious living and good will among the residents of Cousins Hall.

OFFICERS

President
PAT HOBBS

Vice-President
SUE HUMES

Secretary
CYNTHIA BRYAN

Reporter
DEBRA JARL

Sports Manager
SUSIE LYNCH

Parliamentarian
BEVERLY BROOKS

Treasurer
VICKI EBERLE

The Eckhardt Dorm Council is an organization formed by students to encourage harmonious living in the dormitory and to direct special activities which these residents undertake as a group. The special activities include a Christmas party and an open house in the spring.



Johnny Mitchell converses with Susie Lynch, Vicki Eberle, and Marti Sebern during the Eckhardt Hall Christmas Party.

ECKHARDT HALL COUNCIL

FIRST ROW: Marti Sebern, Sherry Shields, Carolyn Mitchell, Pat Hobbs, Ruth Garcia, Cynthia Bryan. SECOND ROW: Susie Lynch, Vicki Eberle, Carol Kidd, Debbie Jarl, Margie Graham, Susan Tegarden, Mary Fisher.





FIRST ROW: Carolyn Getts, Sally Rankin, Sarah Hoover, Norma Norris, Eddy Klatt, Ann Walker, Anne Burns. SECOND ROW: Diana McCollum, Teresa Moore, Ginanna Crouch, Charlotte Allen, Dorothy Thompson, Myrta Kay Liles, Dovie McDonald, Penny Potter, Marilyn McCord.

LEWIS HALL COUNCIL

OFFICERS

- President
NORMA NORRIS
- Vice-President
MARILYN McCORD
- Secretary
DOROTHY THOMPSON
- Treasurer
PENNY POTTER
- Parliamentarian
CHARLOTTE ALLEN
- Reporter
TERRY MOORE
- Sports Director
GINANNA CROUCH
- Chaplain
ANN BURNS

Mrs. English, Mrs. Bishop, Adela Rodriguez-Bryda, Patti Dodds, Jessica Luckie, and Norma Norris composed the receiving line of the Lewis Hall Christmas Party.



Dormitory officers and representatives from various wings make up this council. Their purpose is to foster good will and harmonious living among the dormitory residents.



FIRST ROW: Jimmie Pearl Zaplac, Carolyn Getts, Anne Wallner. SECOND ROW: Betty Meredith, Margie Hobrecht, Patti Sue Dodds, Teresa Moore, Frances Mirovich, Mary Garrett, Martha Jo Hornung. THIRD ROW: Norma Norris, Fay Bible, Johnnie Mae Haun, Miriam Hammons, Mary K. Schreck, Carrie L. Bishop, Blanche Gerber, Ann Farek, Vicki Eberle, Joyce Duncan.

INTER-SORORITY COUNCIL

OFFICERS

President
TERESA MOORE

Vice-President
MARY GARRETT

Secretary
PATTI SUE DODDS

Treasurer
FRANCES MIRCOVICH

Sponsor
CARRIE LEE BISHOP

The Inter-sorority Council serves as a co-ordinating body for the sororities on campus. Through this organization, functions are carried on in which all of the sororities participate. The Council plans and supervises Rush Week during the fall semester, sponsors the Powder Puff football game, and supervises the Presentation Ball in the early spring.

Jan Scoggins makes her bow at the presentation ball in front of the big red valentine which set the theme for the ball.





FIRST ROW: Bobbye Dena Burnam, Jule Diane Sayer, Evalynn Hendrix. SECOND ROW: Martha Lee Balzer, Martha Jo Hornung, Joyce Duncan, Frances Mircovich, Nancy Sizemore. THIRD ROW: Mary Elaine Walker, Faye Bible, Dottie Morris, Miriam Hammons, Carolyn Caddel.

ALPHA SIGMA SORORITY

AΣ

Organized in 1927, Alpha Sigma is the oldest sorority on campus. Members are selected during Rush Week each fall. The girls are active in campus activities, both social and scholastic. They also participate in the Powder Puff Bowl and Presentation dance, hold parties for special occasions, and work on various projects throughout the year.



Sorority rushees smile for a picture at Alpha Sigma's rush party with an oriental atmosphere in this Japanese Garden.

OFFICERS

President
JOYCE DUNCAN

Vice-President
BOBBYE BURNAM

Secretary
DOTTIE MORRIS

Treasurer
JULE SAYER

Parliamentarian
MARTHA LEE BALZER

Reporter
CAROLYN CADEL

Rush Captains
NANCY SIZEMORE
MARY WALKER

Sponsors
MISS FAYE BIBLE
MRS. MIRIAM HAMMONS



FIRST ROW: Bobbye Dena Burnam, Jule Diane Sayer, Evalynn Hendrix. SECOND ROW: Martha Lee Balzer, Martha Jo Hornung, Joyce Duncan, Frances Mircovich, Nancy Sizemore. THIRD ROW: Mary Elaine Walker, Faye Bible, Dottie Morris, Miriam Hammons, Carolyn Caddel.

ALPHA SIGMA SORORITY

AΣ

Organized in 1927, Alpha Sigma is the oldest sorority on campus. Members are selected during Rush Week each fall. The girls are active in campus activities, both social and scholastic. They also participate in the Powder Puff Bowl and Presentation dance, hold parties for special occasions, and work on various projects throughout the year.



Sorority rushees smile for a picture at Alpha Sigma's rush party with an oriental atmosphere in this Japanese Garden.

OFFICERS

- President
JOYCE DUNCAN
- Vice-President
BOBBYE BURNAM
- Secretary
DOTTIE MORRIS
- Treasurer
JULE SAYER
- Parliamentarian
MARTHA LEE BALZER
- Reporter
CAROLYN CADEL
- Rush Captains
NANCY SIZEMORE
MARY WALKER
- Sponsors
MISS FAYE BIBLE
MRS. MIRIAM HAMMONS



FIRST ROW: De Ette Steinle, Joyce McKeller, Peggy Bass, Gail Matlock. SECOND ROW: Judith Allison, Nancy Espenlaub, Betty Poteet, Dovie McDonald.

ALPHA SIGMA PLEDGES

OFFICERS

President
DOVIE ANN McDONALD

Vice-President
JOYCE McKELLER

Secretary
PEGGY BASS

Treasurer
GAIL MATLOCK

Song Leader
NANCY ESPENLAUB

The sororities show the Hoggies how to play football during the Powder Puff football game.





FIRST ROW: Willene Wishert, Norma Norris, Carolyn Prater. SECOND ROW: Myrta Kay Liles, Patricia Pellegrino, Mary Glenn Burch, Marilyn McCord, Frances Robinson. THIRD ROW: Shirley Corbitt, Sylvia Dailey, Sue Ann Walker, Patti Sue Dodds, Margie Hobrecht, Mary K. Schreck.

BETA GAMMA MEMBERS

B Γ

OFFICERS

- President
NORMA NORRIS
- Vice-President
SYLVIA DAILEY
- Secretary
MARILYN McCORD
- Treasurer
MARY GLENN BURCH
- Corresponding Secretary
PATRICIA PELLIGRINO
- Rush Captain
MYRTA KAY LILES
- Sponsors
MARY K. SCHRECK
SHIRLEY CORBITT

Norma Norris and Margie Hobrecht seem to be enjoying their card game at the Beta Gamma slumber party.



The purposes of Beta Gamma are to foster friendship and to develop ethical character and social standards. Membership is by invitation extended during Rush Week. The members are active in campus activities.



FIRST ROW: Bits McAlister, Sarah Eidson, Sandra Sturm. SECOND ROW: Mary Margaret Fay, Ann Dillon, Cleta Dawson, Kathleen Cumberland, Lela Boone. THIRD ROW: Pat Fried, Sarah Hoover, Becky Brandon, Judy Durham, Pam Hutto, Sandra Hughes.

BETA GAMMA PLEDGES

OFFICERS

President
ANN DILLON

Vice-President
CLETA DAWSON

Secretary
SANDRA HUGHES

Treasurer
SANDRA STURM

Bits McAlister imitates Rudolph, the Red-Nosed Reindeer, at the Beta Gamma Rush Party.





FIRST ROW: Charlotte Allen, Anne Wallner, Sara Sue Sheley. SECOND ROW: Carolyn Getts, Ginanna Crouch, Anna Lee Dean, Suzanne Drawe, Beverly Crandall. THIRD ROW: Bridget Richards, Sally Sue Scogin, Linda LaMotte, Judy Whitener, Penny Potter, Mary Garrett, Mary Ella Lanier, Johnnie Mae Haun, Annette Moerbe.

DELTA THETA SORORITY



Delta Theta's aim is to further friendship, scholarship, and loyalty to A&I. Membership may be attained during Rush Week by invitation. Members take an active part in campus activities.

Mary Garrett, Shelley Range, Charlotte Allen, Brenda Chastant, Luan Burchers, and Sara Sheley prepare to leave for the Delta Theta Gold Rush Party.



OFFICERS

- President
ANNE WALLNER
- Vice-President
ANNETTE MOERBE
- Secretary
MARY ELLA LANIER
- Corresponding Secretary
BEVERLY CRANDALL
- Treasurer
SUZANNE DRAWE
- Reporter
BARBARA CORNELIUS
- Parliamentarian
PENNY POTTER
- Rush Captains
GINANNA CROUCH
LINDA LA MOTTE
- Sponsors
MRS. JOHNNIE MAE HAUN
MRS. HARRIETTE OWENS



FIRST ROW: Anne Park, Corene Wallace, Nita Hollida. SECOND ROW: Luan Burchers, Dolores Twist, Jacqueline Schmalstieg, Deanna Schmitz, Janice Crouch. THIRD ROW: Wanda Trant, Carol Ann Braun, Zada Turberville, Cynthia Bryan, Jan Scoggins, Tommie Ruth Wallace, Janet Steubing, Jo Bergquist, Tara McQuerrey.

DELTA THETA PLEDGES

OFFICERS

- President
CAROL ANN BRAUN
- Vice-President
JO BERGQUIST
- Secretary-Treasurer
TARA McQUERREY
- Parliamentarian
ANNE PARK
- Chaplain
WANDA TRANT
- Song Leader
JANICE CROUCH

Tara McQuerrey and Corene Wallace sell Jack Pratt a sandwich as he reluctantly pays them.





FIRST ROW: Jimmie Pearl Zaplac, Betty Meredith, Pam Peyton. SECOND ROW: Mary Jo Newbolt, Joyce Pawlik, Vicki Eberle, Margie Lowrance, Sue Humes. THIRD ROW: Susie Lynch, Jo Ann Myers, Ann Farek, Blanche Gerber, Marti Sebern, Teresa Moore.

ZETA CHI SORORITY

ZX

OFFICERS

President
VICKIE EBERLE

Vice-President
JOYCE PAWLIK

Secretary
MARGIE LOWRANCE

Treasurer
JIMMIE PEARL ZAPLAC

Parliamentarian
SUSIE LYNCH

Song Leader
SUE HUMES

Historian
MARY JO NEWBOLT

Sponsors
MISS ANN FAREK
MRS. BLANCHE GERBER

These Dogpatch rushees enjoy the talent of their suave entertainers, Vicki Eberle, Terry Moore, and Jan Scoggins.



The purpose of Zeta Chi Sorority is to promote personal development, and leadership and to create fellowship. Membership is by invitation only during Rush Week.



FIRST ROW: Robin Robinson, Vicky Lee. SECOND ROW: Judy Lehman, Betty Williams, Glenna Beaty, Betty Hinkel, Betty Kincaid. THIRD ROW: Mary Trussell, Susan Tegarden, Susan Jarratt, Karen Wright, Sherry Shields, Bernice Frizzell, Adelia Wood.

ZETA CHI PLEDGES

OFFICERS

President
SUSAN TEGARDEN

Vice-President
SUE JARRATT

Secretary
ROBIN ROBINSON

Treasurer
SHERI SHIELDS

Parliamentarian
KAREN WRIGHT

Dogpatch was a very funny and entertaining place for these rushees.





FIRST ROW: Annette Moerbe, Nanci Newman, Dorothy Gaston, Anne Burns, Teresa Moore. SECOND ROW: Judy Chelette, Bobbie Berry, Valerie Evetts, Ann Malone, Linda La Motte, Carolyn Smith, Sallie Milner, Helen Ruby. THIRD ROW: Charles Williams, Thomas Russell, Andy Robertson, Jerry Hedrick, Norman Harrell, W. H. Traney, M. V. Meisch, J. R. Kampfenkel. FOURTH ROW: Charles Cannon, Leroy Poer, John Matocha, Herbert Haynes, Bobby Whitefield, Earl L. Morris, Benny W. Galloway.

ALPHA CHI AX

Alpha Chi is a national honor society based on scholastic achievement. Its membership is composed of the top ten per cent of the junior and senior classes, the students who have at least a "B" average. The organization meets monthly with programs centering on various aspects of scholarship. Highlights of the year are the initiation ceremony and the annual banquet.



Annette Moerbe serves punch to Nanci Newman and Johnny Bunk at the reception following the Alpha Chi initiation.

OFFICERS

- President
ANDY ROBERTSON
- Vice-President
ERNEST FRANKE
- Recording Secretary
ANNETTE MOERBE
- Corresponding Secretary
VALERIE EVETS
- Treasurer
BENNY GALLOWAY
- Parliamentarian
MARY LOUISE EGGERT
- Reporter
MARTHA JO HORNUNG
- Sponsors
DR. J. R. MANNING
MRS. LAURYN MIZELL
MISS DOROTHY GASTON



Dr. Manning and Mrs. Mizell initiate Anne Wallner into Alpha Chi.

AX

ALPHA CHI

FIRST ROW: Daisy Stone, J. R. Manning, Mary Ann Chilen, Stanley Woefel, Rosa Maria Martinez. SECOND ROW: Marjorie Putz, Mary Louise Eggert, Adela Rodriguez-Brayda, Bette Neeley, Bobby Self, Macy Boyer, Julius Charba, Kay Rosene, Sally Ann Wagner. THIRD ROW: Ann Waller, Bob White, Billie Gayle Weiss, Errol Littleton, Martha Jo Hornung, Larry Demosky, Sandra Morgan, George Haag, R. T. Crabb. FOURTH ROW: Anthony L. Harvey, Paul Burns, Ernest Franke, M. H. Roemer, Tony Graham, W. W. Weber, Robert Bumb.





FIRST ROW: Sarah Hoover, Martha Jo Hornung, Valerie Evetts, Annette Moerbe. SECOND ROW: Adela Rodriguez-Brayda, Billie Gayle Weiss, Mary Louise Eggert, Sally Ann Wagner, Bridget Richards. THIRD ROW: Teresa Moore, Ruby Arnold, Sandra Morgan, Macy Boyer, Mrs. Ophelia Manning.

CAP AND GOWN

OFFICERS

President
MARTHA JO HORNUNG

Vice-President
MARY LOUISE EGGERT

Secretary
VALERIE EVETTS

Treasurer
ADELA RODRIGUEZ-BRAYDA

Parliamentarian
BILLIE GAYLE WEISS

Reporter
ROSA MARIA MARTINEZ

Historian
BRIDGET RICHARDS

Sponsors
MRS. J. C. JERNIGAN
DR. HILDEGARD SCHMALENBECK

Chapter Director
MRS. OPHELIA MANNING

Cap and Gown is an honorary scholastic organization for senior women students which promotes scholarship, leadership, and service on the campus. A grade point average of 2.4 is required for membership. A formal banquet is held every spring and fall to initiate new members.

Sigma Tau is a national honorary engineering fraternity which was first established at A&I in 1956. Its members are those junior and senior engineering students who have a 2-point grade average and are in the top one-third of their class.

- OFFICERS**
 President
 CHARLES ABERNATHY
 Vice-President
 GLENN MORRISON
 Secretary
 MIKE BROUSE
 Treasurer
 ROBERT H. GREEN
 Historian
 BOB WITHERS
 Reporter
 CLIFF CALVEZ
 Sponsors
 MARCUS M. TRUITT
 C. V. MOONEY

ΣΤ
SIGMA TAU

FIRST ROW: A. J. Espinosa, R. H. Green, Bob Withers, Charles Abernathy, Glen Morrison, Mike Brouse. SECOND ROW: Bobby Self, Jerry Dorris, Apolonio Baca, Don Seale, Gerald Tiner, Pat O'Neal, Norris Crownover. THIRD ROW: Robert S. Williams, Raymond Veselka, Lazano Romero, Jimmie Nix, Ernest Franke, John J. Sudrta, Larry Demosky, J. W. Howard. FOURTH ROW: Walter Lubojacky, Ronald T. Crabb, Milton H. Roemer, Andy S. Robertson, Richard Peden, D. L. Burris, Claude Traylor, Herbert Haynes, Otto Ewers.





FIRST ROW: Mary Garrett, Blanca Hinojosa, Rosa Maria Martinez. SECOND ROW: Dr. Wreathy Aiken, Susie Wilson, Jessica Luckie, Anne Burns, Annette Moerbe, Kathryn Oliver.

KAPPA OMICRON PHI

ΚΘΦ

Anne Burns serves tea to C. E. Burnett at the formal dedication of the Home Economics Building.



Kappa Omicron Phi, national honorary home economics sorority, was founded in 1922. Membership is determined by scholarship. The purpose of the organization is to stimulate scholastic effort in the field of home economics.

OFFICERS

President
BLANCHA HINOJOSA

Vice-President
ROSA MARIA MARTINEZ

Secretary
KATHRYN OLIVER

Treasurer
ANNETTE MOERBE

Sponsor
DR. WREATHY AIKEN

OFFICERS

President
JOHN MATOCHA

Vice-President
BEN OLENICK

Secretary
ERROL LITTLETON

Treasurer
MAX MEISCH

Reporter
JACK BOLLINGER

Sweetheart
SYLVIA DAILEY

Sponsors
DR. LEO BAILEY
DR. DAVID NEHER
F. B. WINES

Alpha Tau Alpha is a national agricultural education fraternity. The Mu Chapter was installed in 1934. It is the only chapter in Texas.

Membership is by invitation only and is based on high scholastic standards and leadership in the field of Agriculture.

ATA

ALPHA TAU ALPHA

FIRST ROW: Errol Littleton, Max Meisch, Sylvia Dailey, John Matocha, Ben Olenick. SECOND ROW: Charles Cole, Santos Ramirez, Angel Chao, Jack Bollinger, Stanley Woelfel, Russell Cook. THIRD ROW: David Neher, Charles Norwood, Lyndon Schatz, Miguel Nevarez, Leo Bailey. FOURTH ROW: F. B. Wines, Straud Jacobs, Herbert Ernst, Travis Hayden, Monroe Jungmann.





FIRST ROW: Martha Jo Hornung, Patsy O'Barr, Sue Ann Walker. SECOND ROW: Melvin Miller, Valerie Evetts, Billy O'Barr, Arleigh Clary, Dr. John C. Rayburn.

PHI ALPHA THETA

ΦΑΘ

Phi Alpha Theta is an honorary history fraternity. It strives to stimulate high scholastic attainment in the field of history. Membership is restricted to history majors and minors who have a superior grade average in history.

OFFICERS

- President
SUE ANN WALKER
- Vice-President
MARTHA JO HORNUNG
- Secretary-Treasurer
PATSY O'BARR
- Reporter
VALERIE EVETTS
- Sponsors
MELVIN MILLER
DR. JOHN C. RAYBURN

OFFICERS

- President
JAMES FRANZ
- Vice-President
JARRELL HAYES
- Secretary
WOODY HAGEN
- Sweetheart
BONNIE SCHMITZ
- Sponsors
DR. W. H. LECKIE
DR. E. V. RUHNKE

The "T" Association is the varsity lettermen's association on the A&I campus. The organization seeks to further athletic, scholastic, and social coordination among its members.



Jule Sayer and Miss Schreck try their luck at pitching pennies while Woody Hagen and Curtis Shed work at the "T" Association Booth at the Halloween Carnival.

"T" ASSOCIATION

FIRST ROW: Dr. W. H. Leckie, John Beseda, Bonnie Schmitz, Jimmie Franz, Jesse Longhofer. SECOND ROW: Charles Williams, Johny Searcy, Tony Garza, Wilbur McDaniel, Carl Reynolds, Tom Davidek. THIRD ROW: Leo Villarreal, Earl Morris, Sidney Blanks, Dick Goss, Doug Harvey, Bobby Pysen, Juan Capello. FOURTH ROW: Roland Lopez, Tommy Janik, Teddy Unbehagen, Homer Ply, Leroy Schulmeier, Woody Hagen, Willie Crafts.

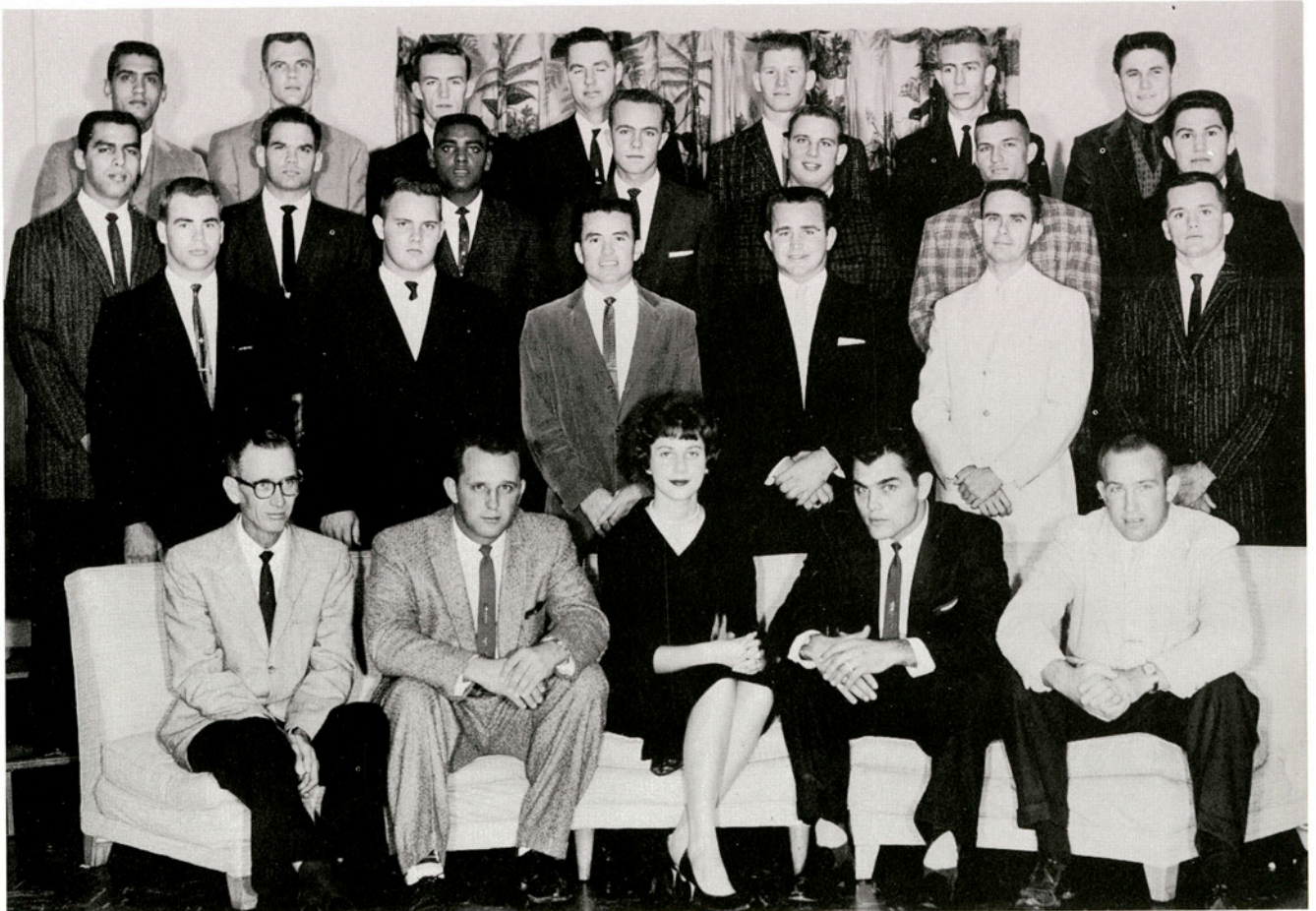



FIRST ROW: Irma Martinez, Tomas Ramirez, Kay Gregg. SECOND ROW: Carol Becker, Idolinda San Miguel, Omelia Garza, Judith Soden, Diana Hazelwood, Jacki Rodriguez, THIRD ROW: Ben Bailey, Thomas Schlotterback, J. B. Reyes, Leonardo Leal, Rex Wright, Robert Talbert.

BELLAS ARTES



Bellas Artes is a relatively new organization on campus open to all who are interested in art.

Harvey Bott works on a sculpture in an art class.

- OFFICERS
- President
IRMA MARTINEZ
 - Vice-President
TOMMY RAMIREZ
 - Secretary-Treasurer
KAY GREGG
- Sponsors
- THOMAS SCHLOTTERBACK
 - BEN BAILEY
 - SARA SCHROEDER
 - JAMES NETHERLIN

Music Educators' National Conference is a departmental music organization open to any student who is interested in music education, although most members are majoring or minoring in some phase of music education.

- OFFICERS
 President
 LARRY SMITH
 Vice-President
 KENNETH FAWCUS
 Secretary-Treasurer
 SANDRA MORGAN
 Social Chairman
 JESSE C. FARQUHAR
 Reporter
 ROBERT WOODY
 Sponsor
 DR. LAWRENCE McQUERREY

MENC

FIRST ROW: Dr. McQuerrey, Kenneth Fawcus, Sandra Morgan, Robert Woody, Larry Smith. SECOND ROW: Marie Norquest, Barry Jones, Arnold Barrera, Jose Luis Gomez, Billie Tarbutton, Fran Pollard. THIRD ROW: Carolyn Thomason, Rachel Munguia, Nancy Chism, Bette Neeley, Doreen Lauste, Dolores Twist, Jeanie Davis. FOURTH ROW: Domingo Carrillo, Ron Killingsworth, Gene Conway, Ron Greathouse, Dennis Crane, Paul Larson, Gilbert Colunga.





A & I CONCERT BAND

FLUTES

Robert Martin
Tara McQuerrey
Gloria Garcia
Pat McDonald
Corene Wallace
Betty True

TROMBONES

Larry Smith
Paul Larson
Jack Kelley
Verne Ragle
Patsy Knight
Joe Boggan
Bobby Sims

PERCUSSION

Kenneth Fawcus
Jeanie Davis
Joe Kincaid
Duane Bell

TUBAS

Jose Johnson
Frank Zamarron
James Dowe
Carl McGuire
Jose Gutierrez

TRUMPETS

Domingo Carrillo
Gilbert Colunga
Thomas Taylor
Nick Valdez
Allen Littleton
Ramon Guzman
Calvin Koenig
Rudy Munguia
Lorenzo Garcia
Robert Goode
Johnny Anderson

FRENCH HORNS

Terry Garrett
Francys Pollard
Mary Matthews
Gene Conway
Edward Cabrera

BASSOONS

Joe Alvarado
Lela Boone

TENOR SAXOPHONE

Julio Saenz

CLARINETS

Robert Woody
Ann Malone
*William C. Dominik
Sandra Morgan
Delia Trevino
Clifford Horn
Warren Trost
Lloyd Stephenson
Richard Clark

BARITONES

Dennis Crane
Charles Reeves
Paul Drake
Betty Kincaid

ALTO SAXOPHONES

Ollie Gene Burnett
Diane Langworthy
DeEtte Steinle

BARITONE SAXOPHONE

Sandra Hughes

DIRECTOR

John Kincaid

*Faculty



Robert Martin, Tara McQuerrey, Gloria Garcia practice a trio during band class for the concert season.

**BRASS
CHOIR**



**STRING
ENSEMBLE**



**CHAMBER
ORCHESTRA**

A CAPPELLA CHOIR

The A Cappella Choir tours with forty singers. Its membership includes future concert musicians, music teachers, engineers, ranchers, coaches, home economists, business executives, secretaries, actors, and teachers. Programs by the choir include traditional A Cappella literature, contemporary and secular works. Each year at Christmas they have the traditional caroling in Jones Auditorium.

Jose Alvarado
Mary Alice Baingo
Peggy Bass
Glenna Beaty
Ruth Brannon
Beverly Brooks
Brenda Brown
Lupe Bustos
Edward Cabrera
Harold Calvin
Patricia Carey
Nancy Chison
Gloria Cover
Roberto Cruz
Vicki Eberle
Grace Fernandez
Mary Fisher
Maria Garcia
Diane Garza
Jose Gomez
Joe Gordon
Ripley Hauser
Cancy Herrington

Gerry Lee Higgs
Jerry Hintzman
Jerry Hollon
Merry Hollon
Edward Holub
J. E. Honeycutt
Linda Huddleston
Sue Humes
Ruth Hutchins
Jean Kendrick
Ron Killingsworth
Diane Langworthy
Brownine Littleton
Evelyn Lytle
Ann Malone
Jim Marcum
Pete McDaniel
Rita McFatter
William Meadows
Teresa Moore
John Morrison
Rachel Munguia
Bette Neeley

Sidney Neidhart
Marie Norquest
Peggy Pack
Joyce Pawlik
Elwin Petersen
Sandra Petersen
Betty Poteet
Johanna Roberts
Janis Rose
James Scarborough
Martha Sebern
Charles Shamel
Karen Simler
Senn Slemmums
Carolyn Thomason
Carolyn Thormaehlen
Zada Turberville
Beth Turcotte
Louis Tutt
Tommie Ruth Wallace
Karen Wright
Judith Wuensche





SEATED: Bette Neeley, Esther Rodriguez, Sidney Neidhart, Peggy Pack, Vicki Eberle, Teresa Moore, Marie Norquest.
 STANDING: Doreen Lauste, Ronald Killingsworth, Ronald Greathouse, Charles Shamel, J. E. Honeycutt, Gary Tutt, Jose Gomez, Tara McQuerrey.

THE A & I SINGERS

Vicki Eberle talks to a little orphan boy in the German-American Orphanage in Eppenheim, Germany, while the Madrigals were on tour in Europe.



The A&I Singers are a group of students chosen by rigorous try-outs. They traditionally sing by candlelight, have appeared on television for publicity of Lantana, and last summer went on a tour of Armed forces bases in Europe to provide entertainment for our soldiers who are overseas.



BILL MORTENSEN
Editor



CAROLYN SMITH
News Editor

THE SOUTH TEXAN

LOWELL MORRIS
Circulation Manager

TONY HARVEY
Editorial Assistant





BENNY SARRETT
Editorial Assistant



JERRY POLINARD
Sports Editor



TOMMY RUSSELL
Feature Editor

JOHNNY MITCHELL, NANCY MONTGOMERY
Reporters

SHARON TRIBBLE, SHARON ASHER, JIM RAMSAY
Reporters





SUSIE WILSON
Editor



ALFONSO PENA
Sports Editor

EL RANCHO



JOE GORDON
Lantana Editor

GAIL MATLOCK
Class Editor



ANNE WALLNER
Associate Editor



STAFF

GEOFFERY SCHRIMSHER
ROTC Editor

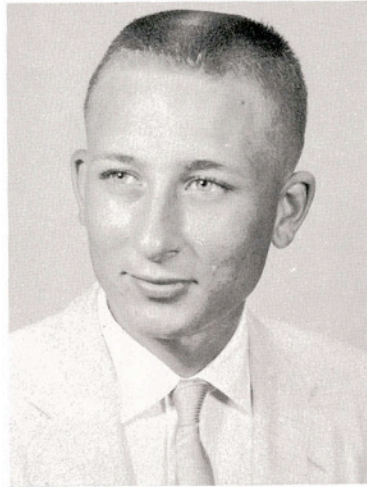

JAMES WINKLE
Photographer

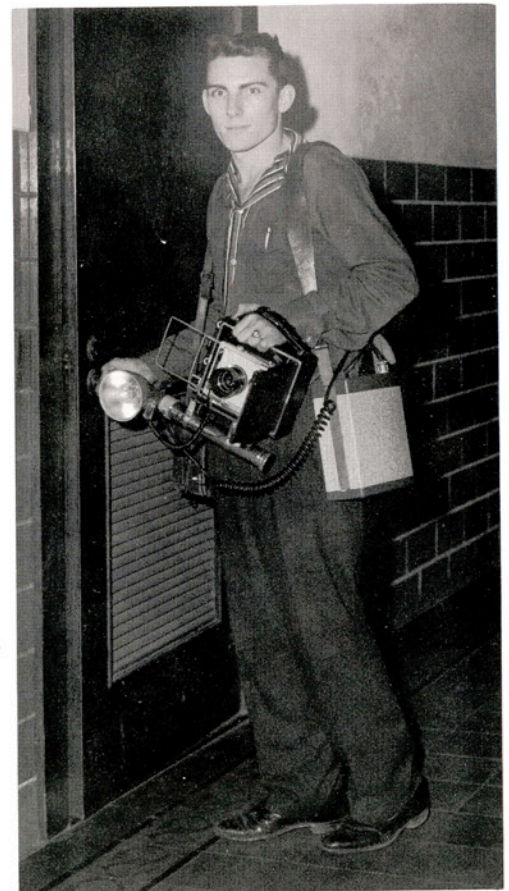

MARGIE HOBRECHT
Organizations Editor





Wayne Gidden presides over an officers' meeting.

BAPTIST STUDENT UNION

The Baptist Student Union is an organization which provides for the spiritual and social needs of college students and helps to unify and guide their talents and efforts in such a way as to glorify God. Worship, study, service, and recreation are employed to achieve this purpose.

OFFICERS

President
WAYNE GIDDEN

Devotional Chairman
BETTY WILLIAMS

Vice-President
BOBBIE BERRY

Enlistment Chairman
DOROTHY THOMPSON

Secretary
KAREN WHEELER

Athletic Chairman
DENNIS KLUMPP

Social Chairman
ANNA LEE DEAN

Student Center Chairman
BOBBY KILLOUGH

Missions Chairman
SUE HUMES

International Student Chairman
DAVID GLAZENER

Music Chairman
PEGGY PACK

Y.W.A. President
CAROLYN MITCHELL

Publicity Chairman
BEULAH AULT

Faculty Advisor
DR. J. A. RICKARD

Editor
BOBBIE BURNAM

Director
DONNAL TIMMONS

Enjoying a game of table tennis are Betty Williams and Woody Wright and Bobbie Berry and Bobby Killough.



Wayne Gidden and Bobbie Berry stand at a door that is open to all students.





The piano is a favorite with many students; here Nancy Gidden and David Glazener enjoy playing it.



Troy Roseman, Wayne Gidden, Bobby Killough, Jack Collis and other BSUs attend vesper services, which are conducted each school day.



Wayne Gidden and Roger Berry share a magazine in the Center.



Betty Williams and Jack Collis chat at the BSU.

Donnal Timmons teaches a credit course in Bible in the BSU.



Jack Collis, Bobbye Burnam, Wayne Gidden, and Karen Wheeler do some of their studying in the BSU.





FIRST ROW: Robert Elzner, Rosita Maria Lopez, Elias Menendez, Amelia Garza, John Kuba. SECOND ROW: Roland Aguilar, Kay Wood, Mary Ellen Diaz De Leon, Maria Rodriguez, Eliza Jimenez, Blanca Hinojosa, Lucy Casas. THIRD ROW: Anne Wallner, Mary Alice Baingo, Erasmo Rodriguez, Pete Huerta, Julius Charba, Mario Perez, Rosario Garza. FOURTH ROW: Jose Luis Gomez, Roberta Villarreal, Edmund Koliba, Edward Koliba, Edward Holub, Eluterio Hernandez, Robert Flannery, Maria M. Enriquez.

NEWMAN CLUB

Club members, John Kuba, Gary Lacock, Dick Flannery, and Wanda Whitworth, help guests register for the Newman Club Convention.



The purpose of the Newman Club is to deepen the spiritual, intellectual, and social interest of the Catholic students at A&I.

OFFICERS
 President
 ELIAS MENENDEZ
 First Vice-President
 ROBERT ELZNER
 Second Vice-President
 LUIS GARCIA
 Treasurer
 JOHN KUBA
 Secretary
 BARBARA HILLER
 Reporter
 BETTY CUMBERLAND
 Parliamentarian
 ED KOLIBA
 Sponsor
 DR. E. V. RUHNKE
 Chaplain
 FATHER MEANY

OFFICERS

- President
ADNAN EL-ASSAD
- Vice-President
BYRON A. RUSSELL
- Secretary
SUZANNE DRAWE
- Treasurer
ROMAN LUBINSKY
- Reporter
MARY TRUSSELL
- Sponsor
DR. N. L. McNEIL

The International Student Forum was organized on the A&I campus this year. Its purpose is to promote a better understanding of foreign and domestic problems among the students.



Adnan El-Assad and Mary Trussell discuss the problems to be brought up at the next club meeting.

INTERNATIONAL STUDENT FORUM

FIRST ROW: Byron Russell, Suzanne Drawe, Adnan El-Assad, Mary Trussell, Roman Lubinsky. SECOND ROW: Carolyn Thomas, Mian A. Wajid, Bobbie Berry, John Kuba, Mary Lu Link, Dr. N. L. McNeil, Margaret Young, Andrew Horvath. THIRD ROW: Avinash Nangea, Soliman Lotaief, Bizan Yakili, David Glazener, John Simmons, Guadalupe Bustos, Quahtan Dohan.





FIRST ROW: Robert Ramirez, Dennis A. Longoria, Sylvia M. Villarreal, Angel R. Ornelas, Conrado Alvarado. SECOND ROW: Judith Soden, Idolinda San Miguel, Iona De Leon, Sylvia Cavazos, Nelda Salinas, Carlos L. Farias. THIRD ROW: Ann Farek, Felipe Mendoza, Ninfa Garza, Javier De La Pena, Adolfo R. Martinez, Alfredo Zertuche, Jr. FOURTH ROW: Hector Farias, Andres Ramos, Hector Eliondo, Rolando Elizalde, Carlos Sanchez, Fred Duncan, Samuel Moreno, Oscar O. Martinez.

LAREDO CLUB

Iona De Leon watches as Adolfo Martinez collects an admittance fee to the Laredo Club-sponsored dance.



The Laredo Club is composed of those A&I students from Laredo. Its purpose is to foster cordial relations among these students. Each year the club grants a scholarship to a Laredo High School graduate. The club also holds many social functions during the year.

- OFFICERS**
 President
 ANGEL R. ORNELAS
 Vice-President
 CONRADO ALVARADO
 Secretary
 ROSINA U. MARTINEZ
 Treasurer
 ROBERTO RAMIREZ
 Sergeant-at-arms
 OSCAR L. VILLARREAL
 Parliamentarian
 CARLOS FARIAS
 Reporters
 JOE BENAVIDES
 HECTOR FARIAS
 Sponsors
 J. E. TURNER
 ANN FAREK

OFFICERS

President
JOSE GUADALUPE BUSTOS

Vice-President
MARIA ENRIQUEZ

Secretary
ROBERT GARZA

Treasurer
REYNALDO SUAREZ

Parliamentarian
PRUDENCIO RAMIREZ

Reporter
FRED GARCIA

Sponsors
DR. W. D. JOHNSON
DR. PETER ORTIZ
DR. ROBERT G. FLANNERY

The purposes of the Hispano Club are largely cultural: lectures on the history, literature, and art of the Spanish-speaking nations; the presentation of dramatic performances in the Spanish language, poetry recitals, and the music of the Spanish world. In addition, the club attempts to offer its members typical Spanish and Latin American fiestas and other celebrations.

HISPANO CLUB

FIRST ROW: Rosario Garzo, Maria Enriquez, Divina Cabrera. SECOND ROW: Robert C. Garza, Maria G. Rodriguez, Sylvia Cavazos, Adela Rodriguez-Brayda, Celia B. Espinosa, Dr. P. A. Ortiz. THIRD ROW: Dr. W.D. Johnson, Reynaldo N. Suarez, Prudencio Ramirez, J. Guadalupe Bustos, Alfredo Garcia, Jose Luis Gomez.





FIRST ROW: Pat Fried, Susie Colyer, Sonny Park, Sarah Hoover, Norma Norris. SECOND ROW: Raul Garza, Eulalio Villalon, Billy Taylor, Agripino S. Garcia, Dorothy Thompson, Richard H. Kirchner, Jerome Hitzfelder, Gary Patterson. THIRD ROW: David Castillo, Norris Hodge, Richard Gordon, Dennis W. McDonald, James Buehrig, Terry Odneal, Benny Galloway.

BUSINESS ADMINISTRATION CLUB



Norma Norris and Sonny Park check the notes taken at a business club meeting.

- OFFICERS
- President
SONNY PARK
 - Vice-President
GARY PATTERSON
 - Secretary
NORMA NORRIS
 - Treasurer
JUDY COTTON
 - Parliamentarian
BILL MILLS
 - Reporter
RICHARD WHATLEY
 - Sponsors
DOROTHY GASTON
LESLIE MELBORN



FIRST ROW: Dorothy Gaston, Nancy Hoover, Joy Lynn Patterson, Lela Cash, Judy Cotton. SECOND ROW: Mike Lowrie, Arthur Senteno, Robert Meyer, Richard Whatley, Bob Rundberg, Kenneth Walker. THIRD ROW: Leslie Melbern, Bill Meek, Johnny Christensen, Reynold Veselka, Gary Hobbs, Duane Bell, Jack Nevilles, Bob Birdwell.

BUSINESS ADMINISTRATION CLUB

Members of the Business Club vote on an issue during a business meeting of the club.



The Business Administration Club is an organization designed for the specific interest of those students who intend to enter the field of business administration upon graduation. Student participation in the club provides important personal contacts with business leaders which may later be utilized by the business student.



FIRST ROW: Benny Galloway, William Tuxbury, Ralph Russell, Leslie Melbern, Bobby R. York. SECOND ROW: Arthur Senteno, David Jennings, Raul Garza, David Castillo, Larry White, Robert Meyer. THIRD ROW: Cleofas De Luna, Gordon Richard, Dennis McDonald, John Barefield, Gary Hobbs, Norman Harrell, George Bradbury, Jerome Hitzfelder. FOURTH ROW: Victor Holy, Preston Franks, Norris Hodge, Daniel Silva, Reynold Veselka, John Gibson, James White.

ACCOUNTING CLUB

OFFICERS

President
BENNY WAYNE GALLOWAY

Vice-President
VICTOR HOLY

Secretary-Treasurer
JEROME HITZFELDER

Parliamentarian
CHARLES DUNBAR

Reporter
LARRY WHITE

Sponsor
RALPH C. RUSSELL

The Accounting Society, started two years ago, accepts as members students who are registered in college courses in accounting with the intention of majoring in accounting. The purpose of the society is to acquaint these students with people with whom they may later associate in the field of business.

The student branch of the Texas Society of Professional Engineers is a professional organization open to all engineering students and is now in its fifth year on the A&I campus. Its purpose is to bring students closer to professional members in the field. It also functions as a unit in various campus activities.

OFFICERS
 President
 ROBERT H. GREEN
 Vice-President
 BOB WITHERS
 Secretary
 DAN DAGUE
 Reporter
 KENNETH WEBER

TEXAS SOCIETY OF PROFESSIONAL ENGINEERS

FIRST ROW: Kenneth Weber, Pete Stricker, Bob Withers, R. H. Green, Dick Selman, Mike Sharp. SECOND ROW: Paul W. Treptow, Don Seale, Bobby Self, Apolonio Baca, John Sudrta, Raymond Veselka, Robert Williams, Norris Crownover, Leon Hrabovsky, Danny Sharp. THIRD ROW: Robert Karkoska, Robert Schweikhardt, Norbert Ray Schneider, Milton Roemer, Walter Lubojacky, R. T. Crabb, M. R. Amin, W. B. McGehee, Joy Cleveland. FOURTH ROW: B. J. Mickolas, Jerry Leffingwell, Charles Abernathy, Mike Brouse, Richard Peden, Neal Plocek, Bobby Rich, John Kampfenkel, J. W. Howard, Otto Ewers.





FIRST ROW: Mike Brouse, Bobby Self, Danny Sharp, Joy C. Cleveland, Jerry L. Simpson, Dick Selman. SECOND ROW: Bob Withers, John J. Sudrta, Lupe L. Rocha, Marion H. Gonzalez, Mike Sharp, R. H. Green, Jimmy Chuck. THIRD ROW: Robert Karkoska, Robert Schweikhardt, Norbert Ray Schneider, Milton H. Roemer, W. B. McGehee, J. R. Kampfenkel, Jerry Dorris, Larry Demosky. FOURTH ROW: B. J. Mickolas, C. A. Abernathy, J. A. Leffingwell, K. G. Morrison, C. H. Traylor, Neal Plocek, D. L. Burris, D. C. Norwood, Otto Ewers.

AMERICAN INSTITUTE OF MINING AND METALLURGICAL ENGINEERS

OFFICERS

President

BOBBY G. SELF

Vice-President

D. E. SHARP

Secretary

J. L. SIMPSON

Treasurer

JOY C. CLEVELAND

Sponsor

MR. C. V. MONNEY

This organization is a student chapter of the American Institute of Mining and Metallurgical Engineers. Any student in good standing at A&I and enrolled in engineering is eligible for membership. The society's main purpose is to promote fellowship among the students and to inform the members of problems and advancements in the engineering field.



FIRST ROW: Joe Cortez, Ginny Moffett, Bill Chiles, Paul Burns. SECOND ROW: Roberto Villarreal, Dale London, Kenneth Black, John Dube, Scott Atkinson. THIRD ROW: Arnold Mueller, James Ragan, Robert Hernandez, Walter Smith, Joseph Kincaid.

AMERICAN INSTITUTE OF PHYSICS

OFFICERS

President
JOE L. CORTEZ

Vice-President
JOSEPH KING KINCAID

Secretary
DALE LONDON

Treasurer
JAMES KENNETH BLACK

Sponsor
DR. OLAN E. KRUSE
DR. JAMES M. ROBINSON

The A&I Student Section of the American Institute of Physics has as its aim the advancement of knowledge of physics and its application to human welfare. It provides the student with an opportunity to establish himself as a part of the physics profession while still a student. The Student Section sponsors a physics exhibit each spring for high school and college students.

OFFICERS

President
ROBERT BUMB

Vice-President
DON DAVIS

Secretary-Reporter
MELVIN RUSSELL

Treasurer
JACK KELLEY

Sponsors
DR. FRED GARLAND
DR. E. V. RUHNKE
DR. JOHN
WESTMORELAND

The Chemistry Club strives to promote interest in chemistry on the A&I campus. Its purposes are to secure intellectual stimulation that arises from professional association, to foster a professional spirit among the members, and to instill a professional pride in chemistry and chemical engineering.



Johnnie Bunk assists Mary Ann Chilen with an experiment in an organic chemistry lab.

CHEMISTRY CLUB

FIRST ROW: Dr. Fred Garland, Robert Bumb, Dr. J. S. Westmoreland. SECOND ROW: Jose Johnson, Bobby Self, Henry Spears, Don Seale, Tommy Russell. THIRD ROW: Don Davis, Gerald Tiner, Kenneth Hawkins, Scott Atkinson, Milton Roemer, Hubert Zinsmeister. FOURTH ROW: Melvin Russell, Richard Smith, Johnnie Bunk, Jack Kelley, Larry Bierstedt, Massey Brand.



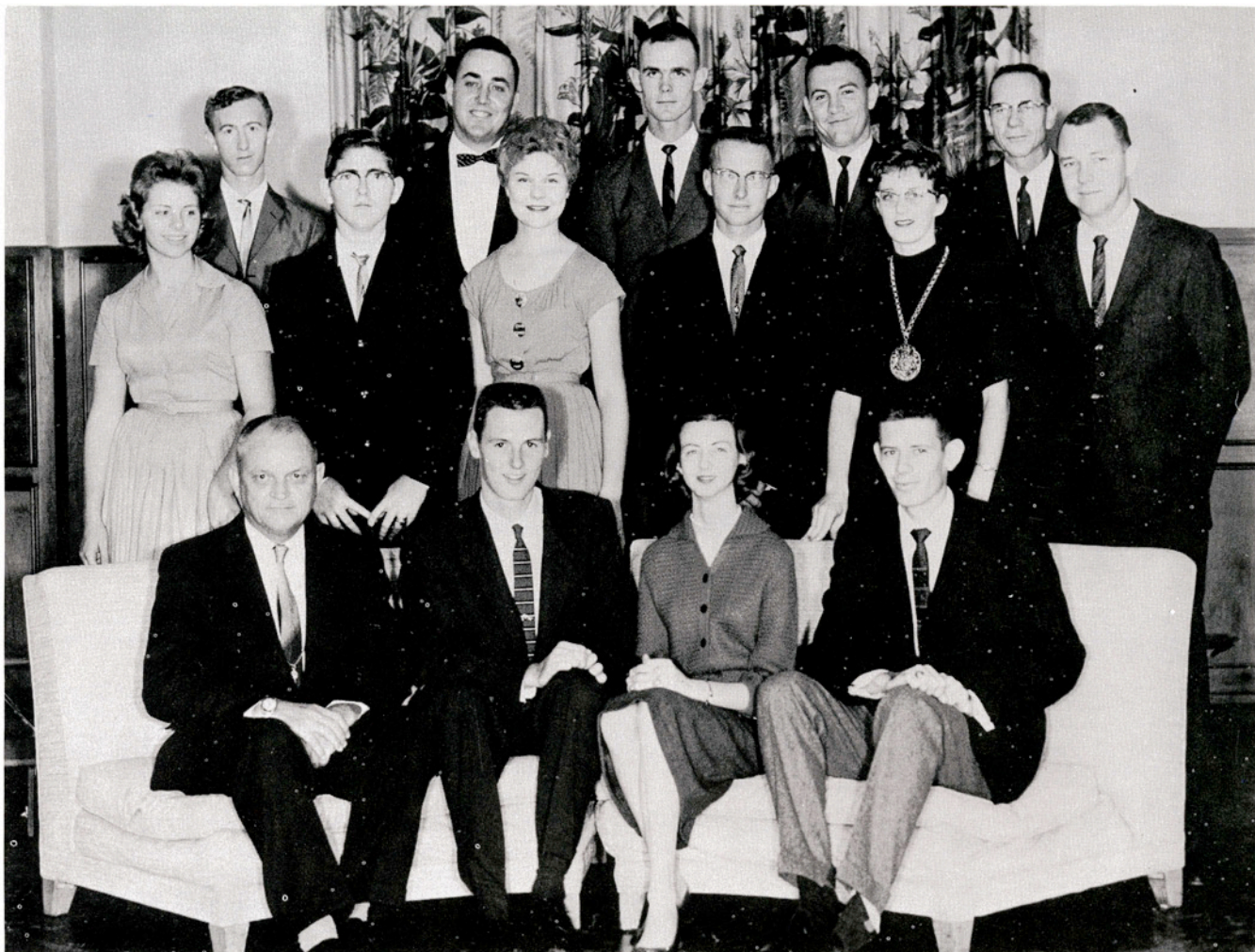

FIRST ROW: Melvin Miller, Ronny Avery, Arleigh Clary, Gerald Thomas. SECOND ROW: Diana Hazelwood, Kenneth Hawkins, Kay Gregg, George Wick, Nancy Schwebel, Edwin McKay. THIRD ROW: Mike Gross, William Carter, William Mills, James Harvill, Dr. John Rayburn.

HISTORY CLUB

OFFICERS

President
GERALD THOMAS

Vice-President
GEORGE WICK

Secretary-Treasurer
ARLEIGH CLARY

Reporter
BILL CARTER

Sponsors
MELVIN MILLER
DR. GEORGE O. COALSON

The Robert J. Kleberg History Club is the oldest organization on the campus. Open to all students interested in history and world affairs, the organization has as its purpose the stimulation of interest in historical events. Activities include numerous field trips, a Christmas party, a spring banquet, and various other functions.

OFFICERS

President
ANDY McLELLAN

Vice-President
CECIL MARRIOTT

Secretary-Treasurer
CHUCK BAIRD

Sponsor
DR. R. H. REIFSCHEIDER

This new club was organized for the purpose of promoting school spirit. It assists the cheerleaders at the football games by taking care of the mascots and it also has charge of shooting the cannon after each touchdown scored.

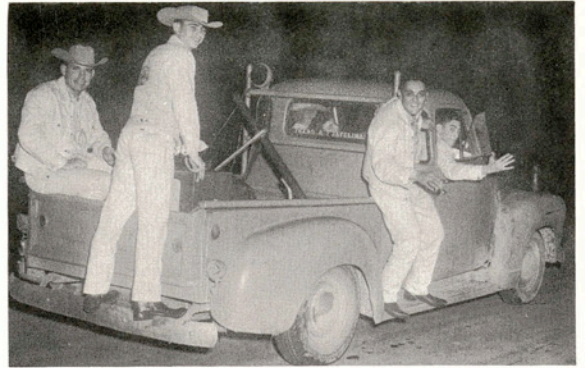

Jim Johnston, Cecil Marriott, Alfredo Moreno, and Benny Howard prepare for a football game by bringing in the cannon and mascots.

RANGERS

FIRST ROW: Cecil Marriott, Scrappy, Chuck Baird, Pecos, Benny Howard. SECOND ROW: Bob Butts, Ronnie Murray, Pat Lerma, Andy McLellan, Woody Besse. THIRD ROW: Dr. Reifschneider, Bill Hemes, Val Lehmann, Bill Calvin, E. B. Phillips. FOURTH ROW: Alfredo Moreno, Jim Johnston, Bill Kessler, Jim Kraus, Henry Burney, Jim Scarborough.





FIRST ROW: Sally Rankin, Billie Gayle Weiss, Carolyn Mitchell, Martha Sebern, Sandra McCullough. SECOND ROW: Jean Stacy, Robin Harris, Ninfa Garza, Evalynn Hendrix, Judy New, Cookie Popp, Susie Lynch. THIRD ROW: Sandra Hughes, Omelia Garza, Beverly Roper, Harriet Whitworth, Patricia Carey, Peggy Pearce, Pat Greif. FOURTH ROW: Pat Riek, Gerry Higgs, Janet Berglund, Margie Wendland, Peanuts McGregor, Patsy Magee, Mary Jean Day, Nelda Salinas.

WOMEN'S RECREATIONAL ASSOCIATION



Robert Fullbright argues with Marti Sebern and Billie Gayle Weiss but Billie Hyden says, "In to the jail house anyway."

OFFICERS

- President
CAROLYN MITCHELL
- Vice-President
SALLY RANKIN
- Secretary
GINANNA CROUCH
- Treasurer
BILLIE GAYLE WEISS
- Sports Managers
EDDY KLATT
DORIS PICKENS
- Advisory Board Representative
MARTHA SEBERN
- Sponsor
MARY K. SCHRECK

OFFICERS

- President**
ROY MARSHALL
- Vice-President**
BILLIE HYDEN
- Secretary**
GINANNA CROUCH
- Treasurer**
CAROLYN MITCHELL
- Parliamentarian**
WILLIAM STEVENSON
- Sponsors**
STEWART COOPER
NAN ROBERTS
JACK LITTLE

The Health and Physical Education Club is an organization designed for the specific interests of health and physical education majors and minors. Its activities include sponsorship of the cold drink stand at the basketball games and sponsorship of various social functions.

Ruperto Canales and Carolyn Mitchell watch carefully to be sure that Willie Utley gives Jan Bergstrum enough popcorn and correct change at one of the Hoggie basketball games.



HPE CLUB

FIRST ROW: Bob Bruner, Roy Marshall, Carolyn Mithcell, Frank Stephenson, C. W. Kromer. SECOND ROW: Sally Rankin, Evalynn Hendrix, Judy New, Ruperto Canales, Susie Lynch, Nan Roberts. THIRD ROW: Carl Reynolds, Willie Crafts, Martha Sebern, Willie Utley, Mary Jean Day.





FIRST ROW: Frances Mircovich, Mary Margaret Fay, Yvonne Boggan, Rosa Maria Martinez. SECOND ROW: Blanca Hinojosa, Dr. Wreathy Aiken, Elva Garcia, Gracie Cavazos, Billie Jean Gilbert, Faye Bible. THIRD ROW: Phyllis Carlile, Harriet Whitworth, Lonnie Lyons, Mary Garrett, Nancy Smith, Annette Moerbe. FOURTH ROW: Susie Wilson, Jessica Luckie, Anne Burns, Joyce Duncan, Margie Wendland.

HOME ECONOMICS CLUB

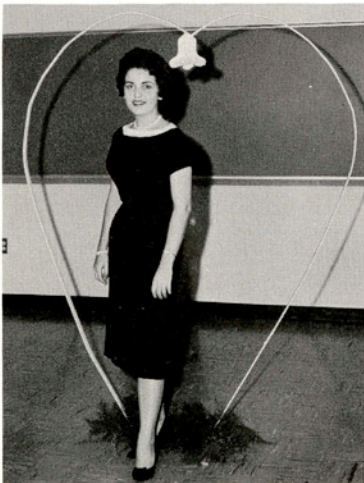

Edris Jennings is presented at the annual Engaged Girls' Tea sponsored by the Home Economics Club.

The Home Economics Club is an organization for all home economics majors and anyone interested in the field of home economics. It participates in affairs pertaining to the department on both local and state levels. Each year it has an Engaged Girls' Tea and makes an H.E. Cottage Presentation to an outstanding student, in addition to various other events.

OFFICERS

- President
FRANCES MIRCOVICH
- Vice-President
JOYCE DUNCAN
- Secretary
WILLENE WISHERT
- Treasurer
MARY MARGARET FAY
- Reporter
JUDY MOORE
- Sponsors
DR. AIKEN
MISS BIBLE
MRS. MANNING

The Dora K. Cousins English Club was organized for the purpose of sharing and increasing interest in literature of the past and present. It is composed of students especially interested in literary pursuits.

OFFICERS

President
ELWIN PETERSON
Vice-President
SUE KIMMEY
Secretary-Treasurer
PEGGY JORDAN
Reporter
CAROLYN SMITH
Sponsor
DR. R. J. GALLAWAY

DORA K. COUSINS ENGLISH CLUB

FIRST ROW: Peggy Jordan, Elwin Petersen, Sue Kimmey. SECOND ROW: Inez Garcia, Mary Fisher, Nanci Newman, Sallie Milner. THIRD ROW: Dr. R. J. Gallaway, Bob Coltrin, Rollie Humphrey, Clifton Brooks Noel, Bill Smith.





FIRST ROW: Nancy Schwebel, Sallie Milner, Jessica Potrucha, Martha Jo Hornung, Sue Ann Walker. SECOND ROW: Dr. R. H. Reifschneider, Celia B. Espinosa, Maria G. Rodriguez, Lucy Casas, Peggy Cain, Kay Wood, Nanci Newman, Sue Kimmey. THIRD ROW: Arleigh Clary, Pat Riek, Adela Rodriguez-Brayda, Ruth Garcia, Omelia Garza, Nancy Smith, Joyce Duncan. FOURTH ROW: Roberto E. Villarreal, Elias Menendez, Morris Winkle, Elmer L. McLeod, Theodore Butler, William Carter, Russell Scott, Joe Arredondo.

PI KAPPA EPSILON

ΠΚΕ

OFFICERS

- President
EDWIN McKAY
- Vice-President
PENNY POTTER
- Secretary
MARY GARRETT
- Treasurer
NANCY SIZEMORE
- Sponsor
DR. ROBERT REIFSCHNEIDER



Betty Williams does her student teaching in the Alice public schools with a group of grade school students.



FIRST ROW: Nancy Sizemore, Penny Potter, Edwin McKay, Mary Garrett, Billie Gayle Weiss. SECOND ROW: Dovie McDonald, Sue Humes, Glenna Beaty, Mary Lu Link, Carolyn Mitchell, Ann Malone, Margie Hobrecht, Bridget Richards. THIRD ROW: Valerie Evetts, Judy Chelette, Susan Tegarden, Pat Emmert, Charlotte McGill, Ruth Ann Kelley, Annette Moerbe. FOURTH ROW: Bill Smith, Mary Louise Eggert, Mary Jacobs, James Billings, Bobby Whitefield, Margie Wendland, Lonnie Lyons.

PI KAPPA EPSILON

ΠΚΕ

Sandra Peterson pays her dues to Nancy Sizemore as others wait their turn in line.



Pi Kappa Epsilon, or the Future Teachers of America, is an organization open to all prospective teachers on the campus. Its purpose is to provide opportunities to learn more about the field of education and to develop a professional attitude towards this field.



FIRST ROW: Catherine Wise, Kaye Franklin*, Barbara Cornelius*, Barbara Breed. SECOND ROW: Joe Gordon, Nancy Frazier, Jean Taylor, Sharon Rice, Elva Wedgworth. THIRD ROW: Keith Kennedy, Albert Johnson, Mary Frances Caruso, Duane Klenke*, Felipe Mendoza, Bob White. FOURTH ROW: Karen Gantt, Walter Smith*, Troy Lee Wicker, Joe Benavides, Hector Farias. Not pictured: Manford Barber*.
 *Members also of Alpha Psi Omega, Honorary Dramatics Fraternity.

FOOTLIGHTS CLUB

OFFICERS

President
 KAYE FRANKLIN

Vice-President
 JOE BENAVIDES

Secretary-Treasurer
 DUANE KLENKE

Governing Board Members
 BARBARA SKIPPER
 TROY WICKER

Sponsors
 JEAN TAYLOR
 ALBERT JOHNSON
 KEITH KENNEDY

The Footlights Club sponsors all major dramatic events on the campus, including a Shakespearean production, two little theatre plays, a medieval play, and a children's play each year. Anyone who is interested in any phase of dramatics may join; full membership is awarded by a point system for participation in the club projects. Highlights for the club in the social realm are the Christmas Buffet and the Albert Awards Banquet at the end of the spring term.



Shakespeare's "Twelfth Night" cast jokes with Dr. Johnson at dress rehearsal.



The Children's Play—"The Clown That Ran Away"

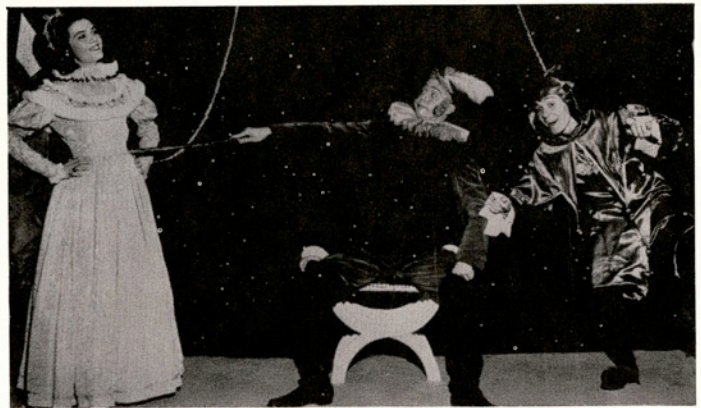

"Twelfth Night"



Left and Above: The Little Theatre Production—"The Diary of Anne Franke"



FIRST ROW: Soliman Lotaief, Julius F. Charba, Carl F. Englerth. SECOND ROW: Jack Bollinger, Charles L. Cole, Bobby Nedbalek, Dr. Leo Bailey. THIRD ROW: Dr. David D. Neher, Mian Abdul Wajid, Gil Nelsen, Max Meisch.

HORTICULTURE CLUB



Bill Dudley, Gene Kadelka, and Otis Meyers view the winning entries at the Horticulture Show.

OFFICERS

President
CARL ENGLERTH

Vice-President
ROBERT RUNDBERG

Secretary-Treasurer
JULIUS CHARBA

Sponsors
DR. LEO BAILEY
DR. DAVID NEHER

OFFICERS

President
SALLY ANN WAGNER

Vice-President
BARRY EARLY

Secretary-Treasurer
MARY ANN CHILEN

Reporter
BOBBY WHITEFIELD

Parliamentarian
ALTON WILLS

Sponsors
DR. JAY BUXTON
JEFF SANDERS

The Biological Club is an organization of science students formed to promote further interest in the various fields of biology. The group has speakers in the field of biology and participates in field trips as well as being active in campus activities.

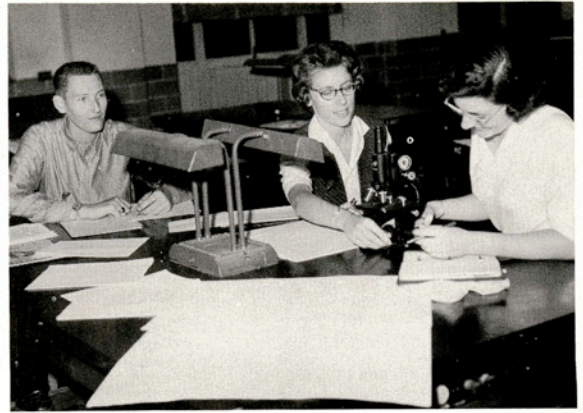

Bobby Whitefield, Mary Ann Chilen, and Sally Wagner make plans for conducting their assigned biology labs.

BIOLOGICAL CLUB

FIRST ROW: Bobby Whitefield, Sally Ann Wagner, Mary Ann Chilen, Barry G. Early. SECOND ROW: Dr. Jay Buxton, Anne Wallner, Dale Fuller, Dick Flannery, Julius Charba, Victor Leal. THIRD ROW: Johnnie Bunk, Robert Flannery, Bill Chitwood, Stayton Halberdier, Leslie Wheeler, Sam Johnson.





FIRST ROW: Louis Schorlemmer, Theodore Butler, Sara Sue Sheley, Carlos Bernal, Rudy Bendixen. SECOND ROW: Dr. A. N. Page, J. R. Waggoner, Gerald Ludwig, Victor Smith, Walter Lubojacky, J. E. Turner. THIRD ROW: Sgt. Victor Woods, Philip Saunders, James Byrn, Mike Waters, Jerry Graver, Lee Edward Baca. FOURTH ROW: David Brummett, Pat Corn, Woody Hagen, Warren Trost, David Ince, James Pieper.

ALPHA PHI OMEGA

ΑΦΩ

APO members, Ted Butler, James Pieper, and Phil Saunders get Joe Brown to sign up during their registration pledge campaign.



Alpha Phi Omega is a service fraternity stressing service to school, nation, and fellow man. APO aids in sponsoring the election polls during all-school elections, participated actively in the annual A&I Lectureship, and managed the Card Section to bolster school spirit for the home football games. APO also sponsors other projects throughout the year.

OFFICERS

President
CARLOS BERNAL

Vice-President
LEE EDWARD BACA

Secretary
RUDY BENDIXEN

Treasurer
VICTOR SMITH

Sergeant-at-Arms
WALTER LUBOJACKY

Sweetheart
SARA SUE SHELEY

Sponsors
J. E. TURNER
DR. NAYLAND PAGE
SGT. VICTOR WOODS

OFFICERS

- President
JOE JONES
- Vice-President
BOBBY BERRYHILL
- Secretary
RALPH UNDERBRINK
- Treasurer
JAMES JAY
- Pledge Master
BYRON RUSSELL
- Parliamentarian
BOB RICHARDSON
- Sweetheart
CYNTHIA BRYAN
- Sponsors
DR. D. J. STINEBAUGH
DR. E. V. RUHNKE

Tau Delta Chi's purpose is to promote social activity on the A&I campus. It sponsors the revolving trophy for the Lantana decorations.



These couples seem to be enjoying themselves at the Tau Delta Chi "Back to School Dance."

TAU DELTA CHI TΔX

FIRST ROW: Dr. Ruhnke, Byron Russell, Joe Jones, Cynthia Bryan, Bobby Berryhill, Arthur Burgoyne. SECOND ROW: Norbert Ray Schneider, Eddie LaMotte, Don Young, Mike Lowrie, James Allen, Peter Mireur, Pete Zanca, Ralph Underbrink. THIRD ROW: Buzzy White, Tommy Ferguson, James Jay, Robert Richardson, Pete Sterling, Len Jowitt, Frank Hein. FOURTH ROW: Gerald Jurica, Robert Beckmann, Jon Bergstrom, Charles Hoffman, Jerry Hollon, Tommy Bomar, Carl Barton, Jerry Wisdom.





FIRST ROW: Joe Vickers, Bob Birdwell, Jim Kimbrough, Carolyn Mitchell, Tommy Cashion, Andy McLellan, Dale Riley. SECOND ROW: Pat Greif, Peanuts McGregor, Betty Hinkel, Margie Wendland, Karen Wheeler, Pat Horn. THIRD ROW: Kenneth Burkholder, Clayton Burns, Lee Caldwell, Bubba McLeod, Henry Burney, Ray Harmon.

A & I RODEO CLUB

OFFICERS

- President
BARTE SMITH
- Vice-President
JOHN STEWART
- Secretary-Treasurer
CAROLYN MITCHELL
- Parliamentarian
CLAYTON BURNS
- Sweetheart
CAROLYN MITCHELL



Barte Smith conducts a rodeo club meeting while Betty Hinkel takes notes on the proceedings.



FIRST ROW: Billy Taylor, John Stewart, Noel Duckworth, Carolyn Mitchell, R. G. Kurz, Art Backwith, Barte Smith. SECOND ROW: Sunny Coward, Annette Bohannon, Jeannine Gullett, Betsy Kant, Carol Sherrer. THIRD ROW: E. O. Morrison, Scooter Elliott, George Jones, Jerry Kilpatrick, Tom Nuchols, Dr. McCrocklin.

A & I RODEO CLUB

Bobby Birdwell, Lee Caldwell, Ray Harmon, Henry Burney, and Charles Baird seem to be listening attentively to the Rodeo Club business meeting.



The Rodeo Club sponsors a team that competes with other college teams over the United States. Club members also put on intercollegiate rodeos in the A&I arena. Membership in the Rodeo Club is open to all students at A&I.



FIRST ROW: Byron Russell, Barte Smith, Vicki Eberle, Monroe Jungmann, John Stewart. SECOND ROW: Don Tumberlinson, Otis Myers, Shepherd Brazil, Tomas Saenz, Lauro Saldana, Santos Ramirez, S. V. Burks. THIRD ROW: Clayton Burns, Scooter Elliott, Kenneth Martin, Edmund Koliba, Floyd Tarvin, David Buchen. FOURTH ROW: F. B. Wines, Gerald Johnson, Gil Nelsen, Leonard Burnett, Curtis Shed, Butch Keath, Travis Hayden, Straud Jacobs.

FUTURE FARMERS OF AMERICA

OFFICERS

President
MONROE JUNGMANN

Vice-President
BILLY BARTE SMITH

Secretary
DAVID BUCHEN

Treasurer
LEONARD BURNETT

Reporter
BYRON RUSSELL

Sentinel
JOHN STEWART

Sponsors
F. B. WINES
S. V. BURKS

The A&I Collegiate Chapter of the Future Farmers of America is an organization designed for students majoring in agricultural education. The purpose of the organization is to train future teachers for organizing and advising FFA chapters in high schools. This organization also sponsors FFA leadership and judging contests for area high school FFA members.

OFFICERS

- President
STANLEY WOELFEL
- Vice-President
RED NUCHOLS
- Secretary
BENJAMIN OLENICK
- Treasurer
KENNETH REED
- Reporter
TRUMAN GRAY
- Parliamentarian
BOBBY NEDBALEK
- Sweetheart
BETTY HINKLE
- Sponsors
DR. LEO BAILEY
PAUL CHILEN
DR. DAVID NEHER

The Aggie Club is open to any student who is taking courses in agriculture. The club works toward promoting social life and friendship among agriculture students on the A&I campus. It aims at development of leadership qualities, assuming responsibility, and participating in beneficial programs. The club annually sponsors the Aggie All-College Christmas Dance, All-College Beard Contest, and Aggie Roundup.



Everyone seems to be having a good time at the annual Aggie Christmas Dance.

AGGIE CLUB

FIRST ROW: Dr. J. W. Howe, Thomas Nuchols, Betty Hinkel, Stanley Woelfel, Ben Olenick, Russell J. Cook. SECOND ROW: Rick Bixby, Dr. David D. Neher, Shepherd Brazil, Charles Cole, Bobby Nedbalek, Dr. Leo Bailey, Floyd Tarvin. THIRD ROW: John Stewart, Otis Myers, Edmund Koliba, Alvin Gerbermann, Gerald Johnson, Santos Ramirez, J. T. Hill, Kenneth Reed, John Matocha. FOURTH ROW: Byron Russell, Buddy Lester, Truman Gray, Donald Waters, Curtis Shed, Herbert Ernst, Clayton Burns, Scooter Elliott, Richard Watson, Max Meisch, Tom Littleton.





FIRST ROW: John Lindsey, Dennis McBride, Melvin Russell, Alton Gene Wills, William R. Smith, Jr. SECOND ROW: Daniel Alfaro, Armando Rodriguez, Richard Park, William Mills, Gary Patterson, Charles Brewer, Servando Rodriguez. THIRD ROW: R. T. Crabb, Victor Holy, Tom Gaddis, Monroe Jungmann, Robert Wallace, Buzzy White, Buddy Lester. FOURTH ROW: Jerome Hitzfelder, Glenn Taylor, Benjamin Olenick, Elwin Petersen, Neal Plocek, Jim Stewart, Tilden West, Fred Bangasser.

ROTC OFFICERS' CLUB

The ROTC Officers' Club is a social organization with the purpose of giving the future officer an idea of the social obligations he will encounter and the manner in which he is to conduct himself while serving in the United States Army.



In a special commissioning ceremony January graduates, E. J. Dorroh, Richard Kolterman, Joseph McCoy, Fred Burgess, Bobby Sales, and Andrew Meyers, receive their commissions from Lt. Col. Paul C. Davis.

OFFICERS
 President
 MELVIN W. RUSSELL
 Vice-President
 DENNIS McBRIDE
 Secretary
 WILLIAM SMITH
 Treasurer
 JOHN LINDSEY
 Reporter
 ELWIN PETERSEN
 Sponsors
 LT. COL. PAUL C. DAVIS
 CAPT. DONALD G. LEE
 CAPT. FRED KERSH

**CADET
STAFF
AND
COLOR
GUARD**

Color Guard: Left to Right, Winston Peeples, Ronnie Schmiedekamp, Richard Newbolt, Joe Vickers.



- Cadet Colonel FRED BANGASSER
- Cadet Lieutenant Colonel RICHARD PARK
- Cadet Major RAYFORD BREWER
- Cadet Captains: ELWIN PETERSEN
NEAL PLOCEK, MONROE JUNGSMANN, ALTON
GENE WILLS, GARY HOBBS

FRONT: Rayford Brewer, Fred Bangasser, Richard Park.
BACK: Neal Plocek, Elwin Petersen, Monroe Jungmann, Alton Gene Wills, Gary Hobbs.

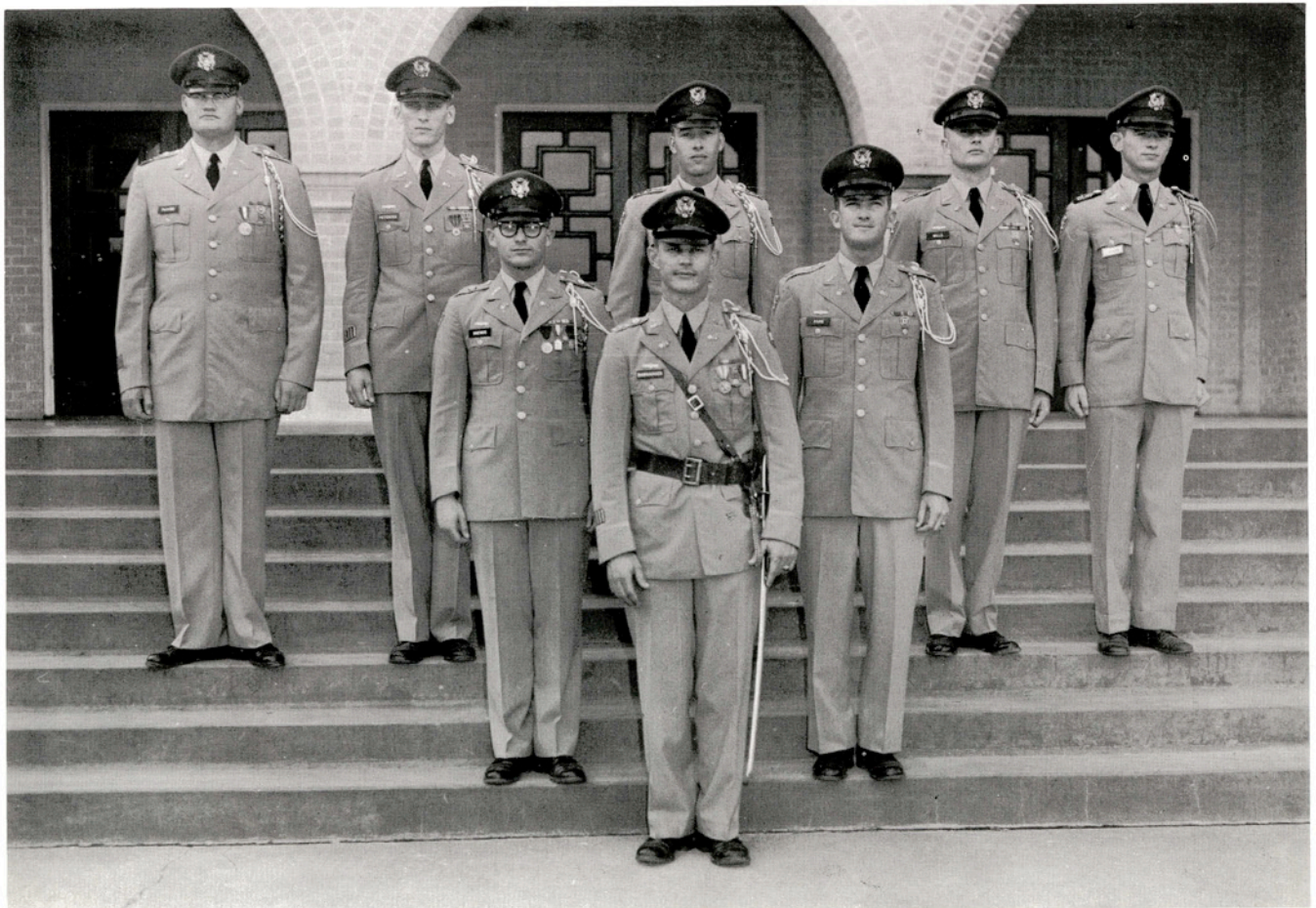

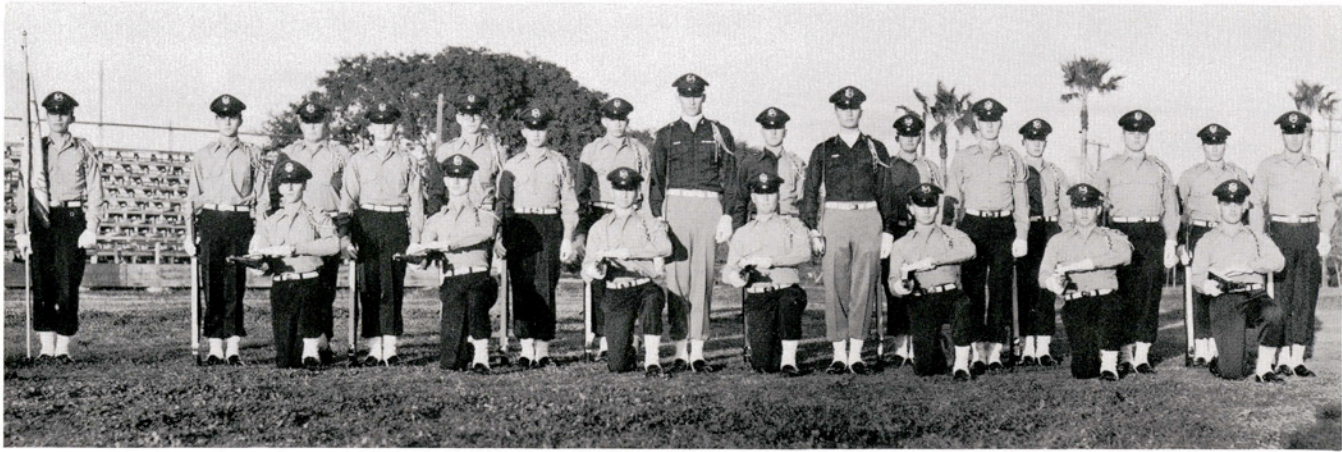

ALTON GENE WILLS—Drill Team Commander
ELWIN PETERSEN—Executive Officer

KING'S RIFLES



The King's Rifles perform for the crowd in the Mardi Gras Parade in New Orleans. This has been an annual trip for the drill team for the past several years.

Many practices are needed to make the performances smooth.





FRONT: James Kraus, Jerry Kilpatrick, Jerry Smith, Geoffrey Schrimsher, Michael Speers.
 STANDING: Darrel Whitlock, Glenn Taylor, Charles Brewer, Edward Preston, William Mills.

RIFLE TEAM

The spring semester Rifle Team.





The shout of "Fall in!" rings over the ROTC drill field as everyone rushes to position.

BAND COMPANY

Commanding Officer

WILLIAM SMITH

Executive Officer

MELVIN RUSSELL

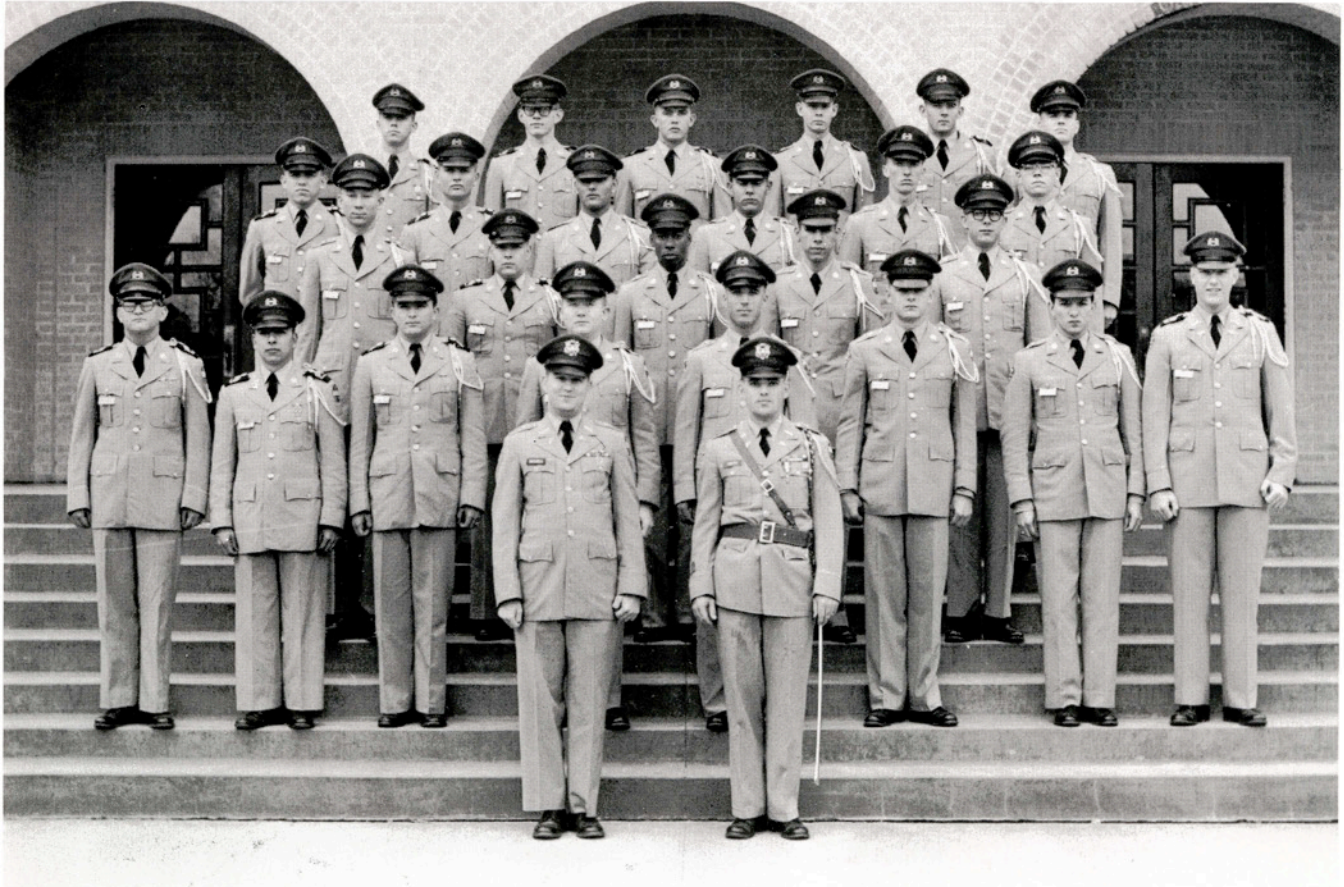

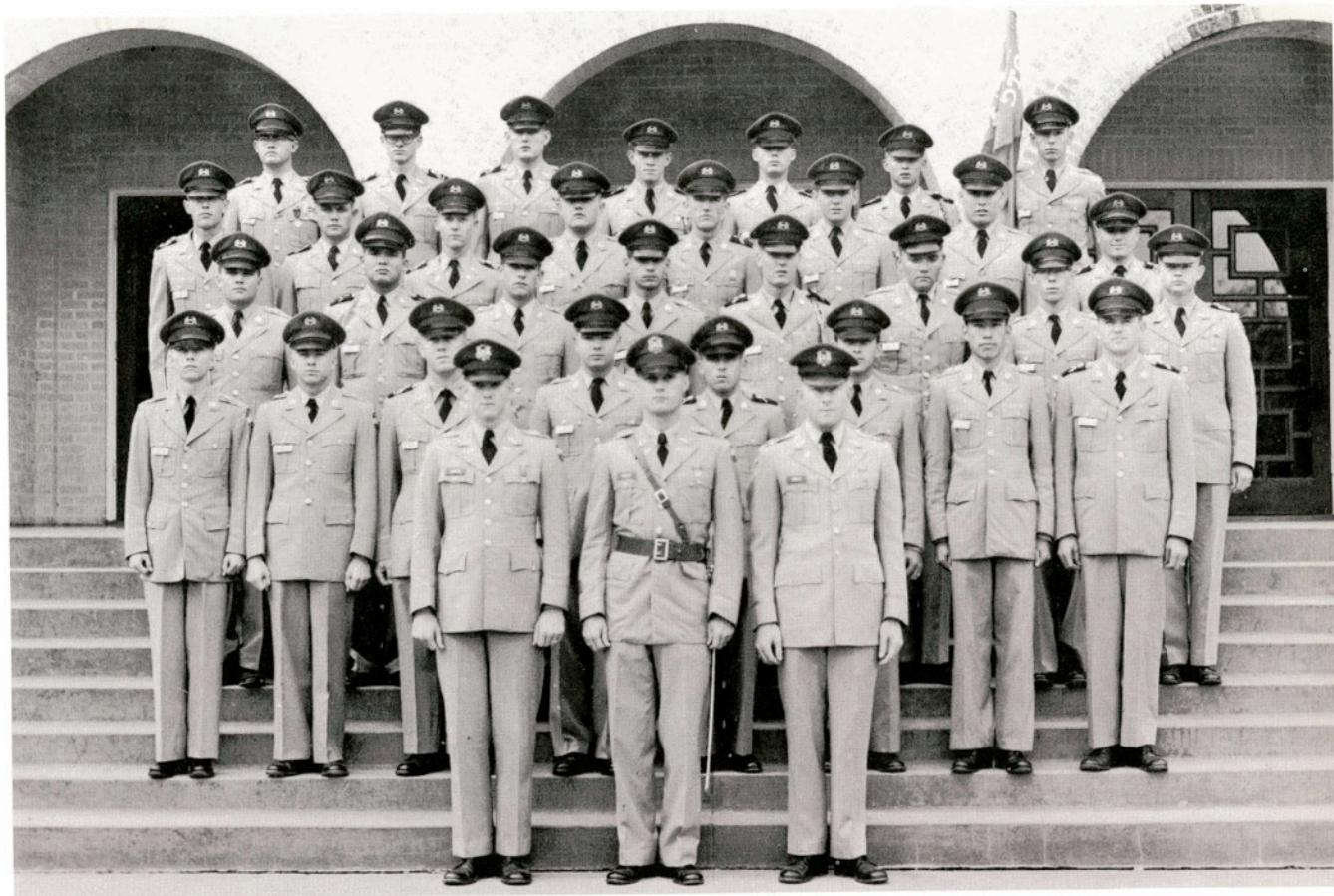

Commanding Officer TILDEN WEST
 Executive Officer THOMAS W. GADDIS
 Platoon Leaders JAMES K. STEWART, VICTOR HOLY

HEADQUARTERS COMPANY

Sonny Park and Judy Cotton converse at an ROTC tea for the Cadet ladies.



Ronny Murray receives some advice while firing on the rifle range.



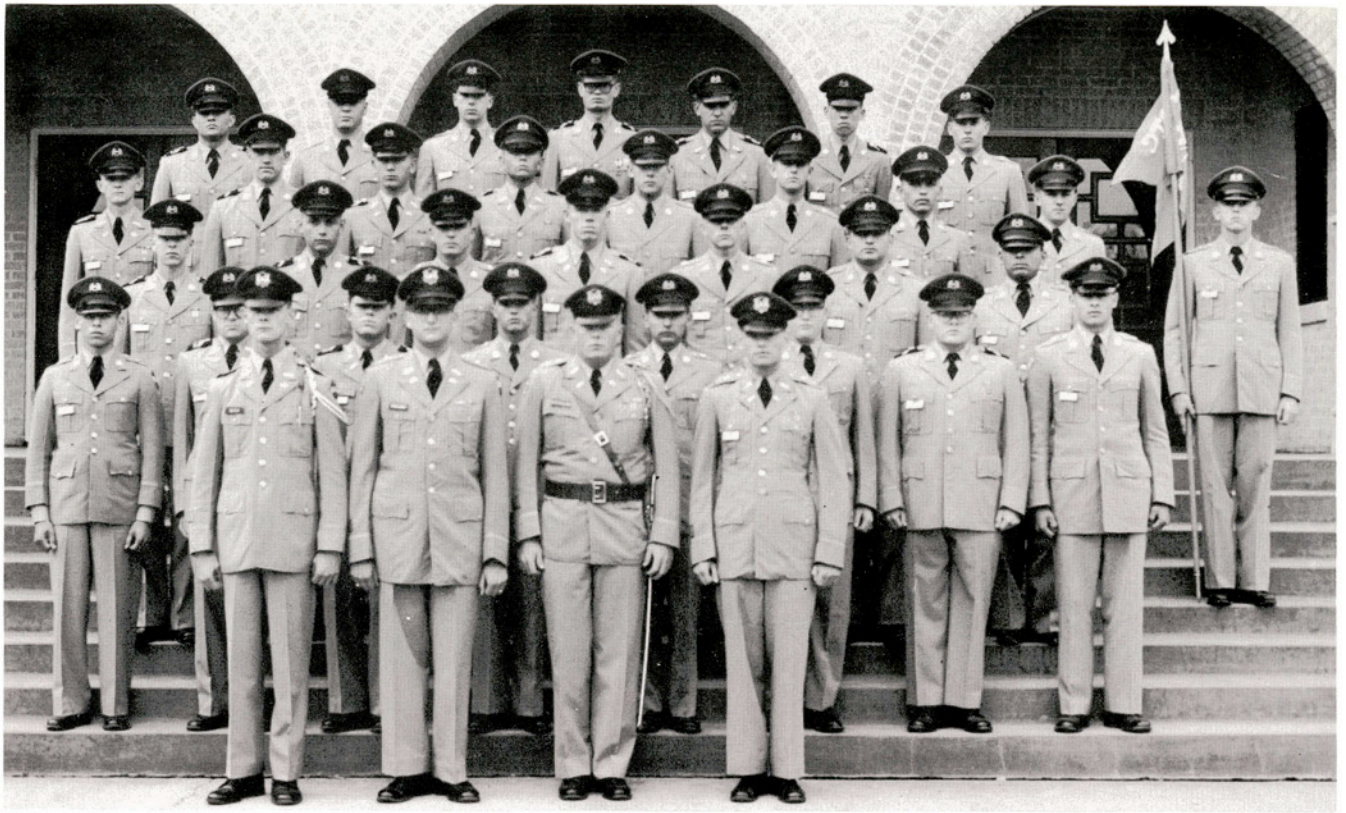

Commanding Officer JEROME HITZFELDER
 Executive Officer WILLIAM G. MILLS
 Platoon Leaders ROBERT WALLACE, JOHN LINDSEY

COMPANY A

ROTC company officers stand at attention during one of the weekly drills.





ABOVE: ROTC Ladies pose for the camera in Lewis Hall.
 RIGHT: Captain Kersh, Jerry Lowery, and Butch Keath discuss the use of a smoke bomb for the King's Rifles at a football game.



COMPANY B

Commanding Officer	DEWEY WHITE
Executive Officer	DENNIS P. McBRIDE
Platoon Leaders	AMADO N. RODRIGUEZ, SAMUEL LESTER

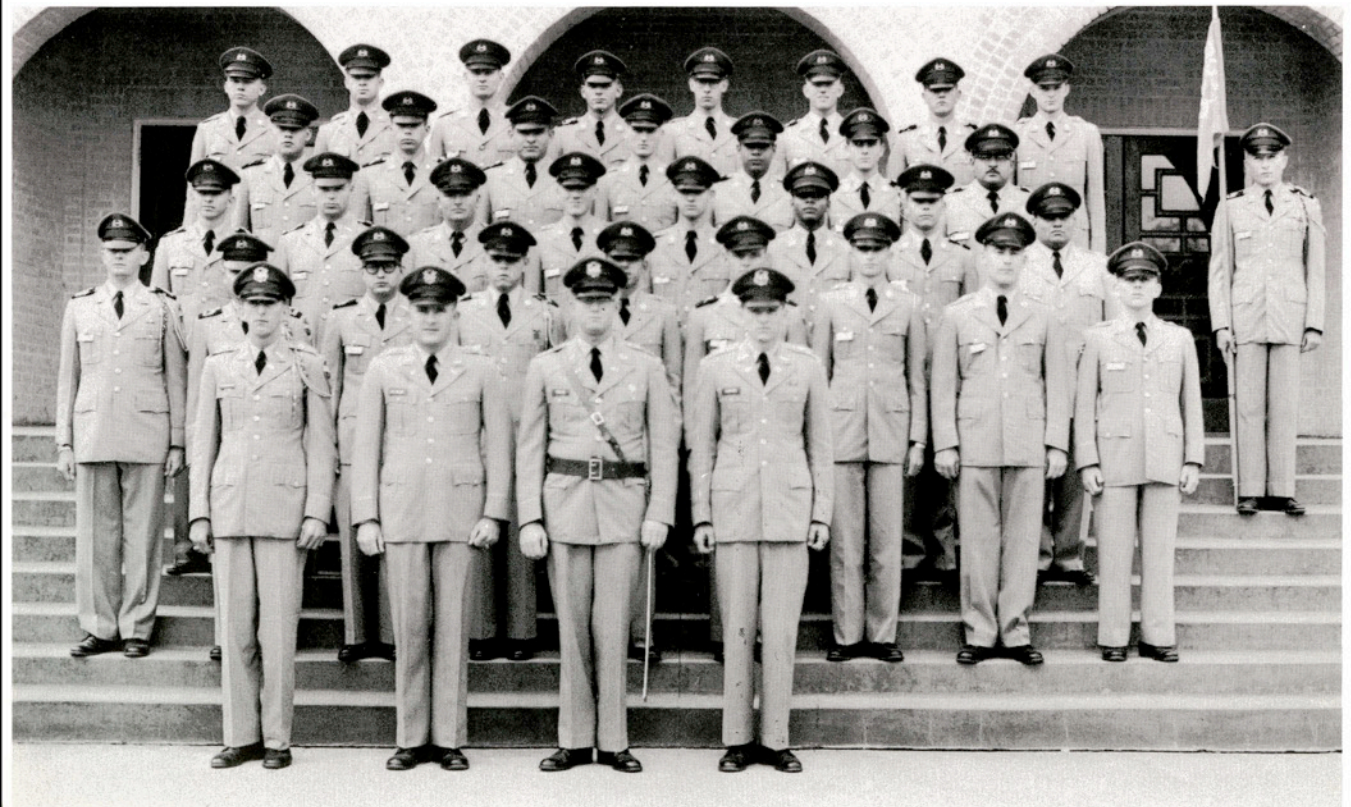

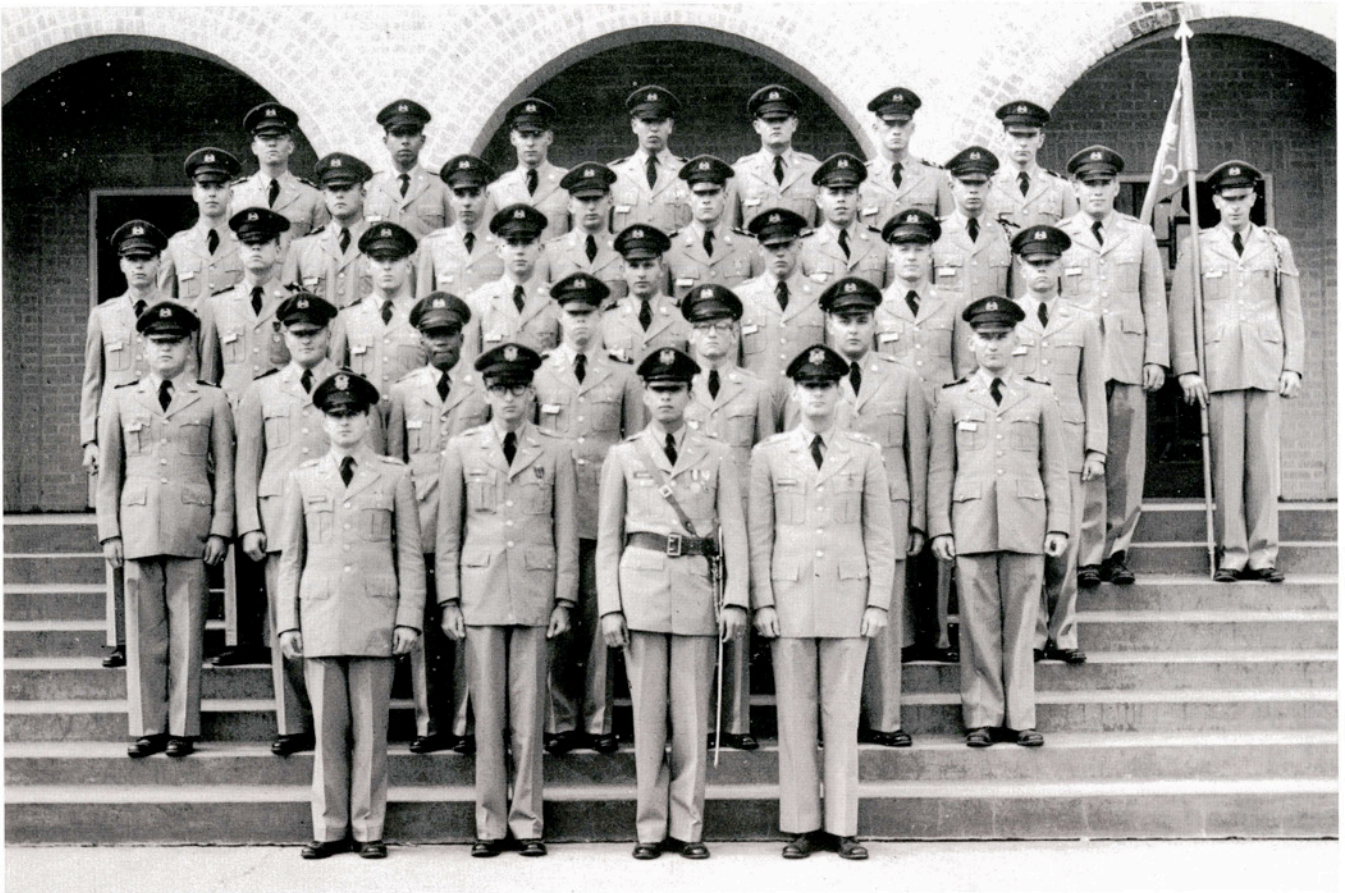

Commanding Officer DANIEL V. ALFARO
 Executive Officer GARY PATTERSON
 Platoon Leaders SERVANDO RODRIGUEZ, RONNIE CRABB

COMPANY C

Students register for spring ROTC classes and pay for tickets to the Military Ball.

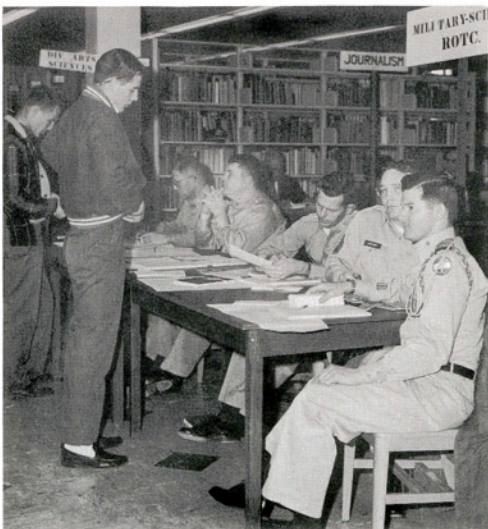

Ann Mayo receives refreshments from Daniel Alfaro at a tea for the ROTC ladies.



Ramiro Barrera, Gary Nedbalek, and Gary Freeman clean their rifles in the armory in preparation for inspection.



COMPANY D

Commanding Officer	GLENN A. TAYLOR
Executive Officer	BENJAMIN J. OLENICK
Platoon Leader	DAVID W. BUCHEN

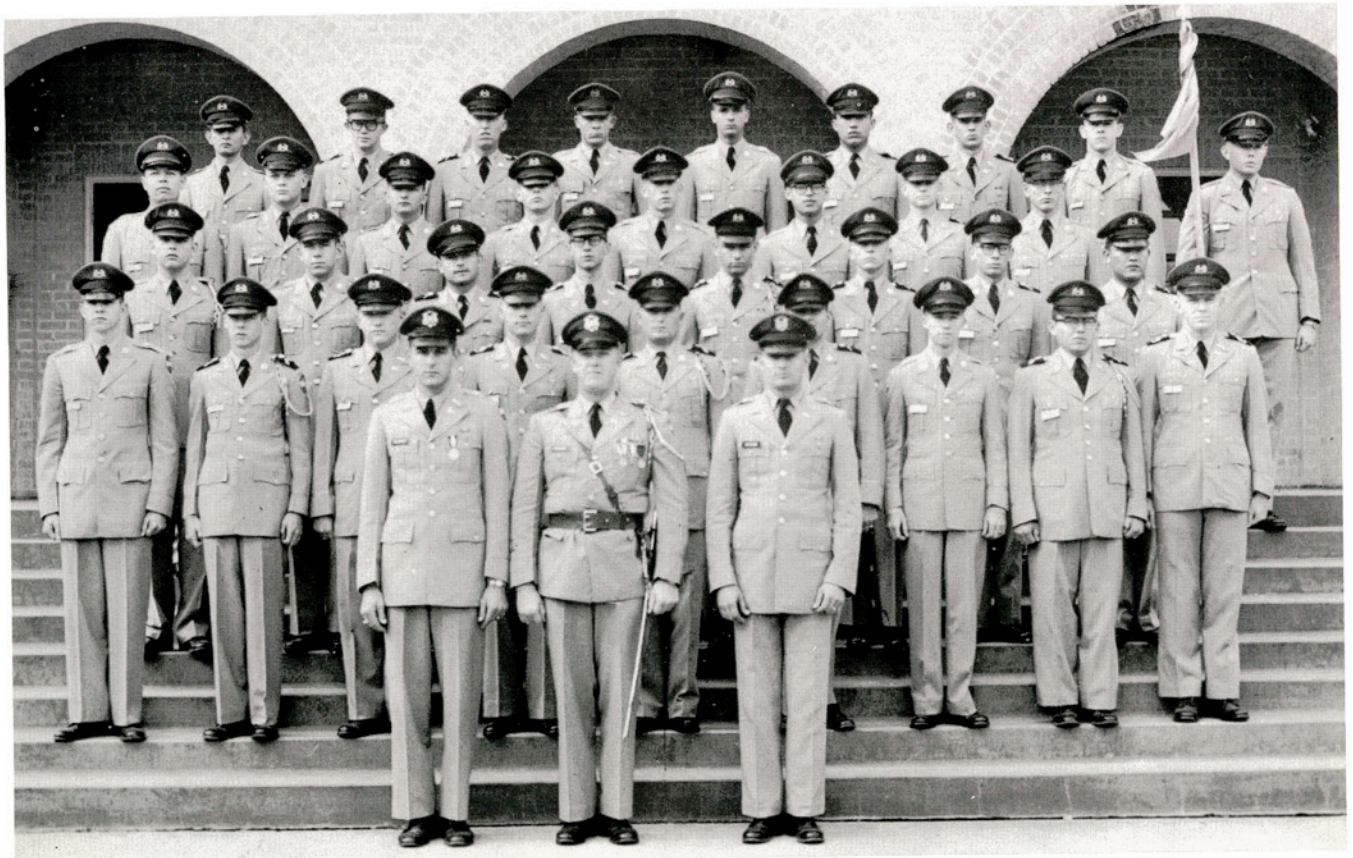



FOOTBALL BASKETBALL



TRACK GOLF

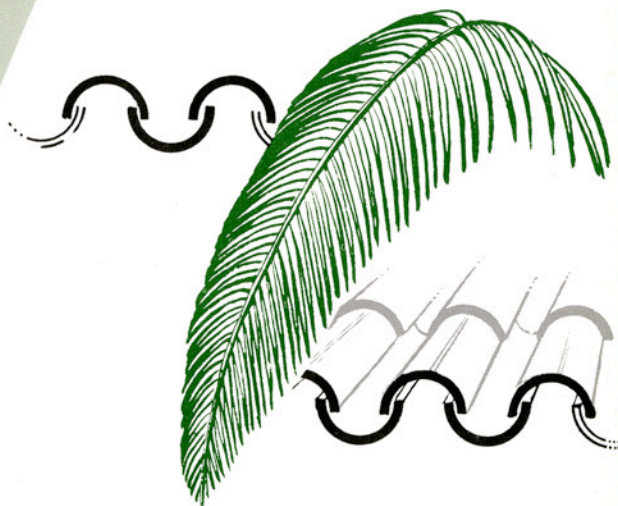



A & I JAVELINA MARCHING BAND

The A&I marching band presented many halftime performances for the Hoggie fans. The band and choir combined to present a special performance at halftime of the Homecoming football game. Numerous late afternoon practice sessions were necessary to work out to perfection the intricate drills and formations used in the band's gridiron appearances.

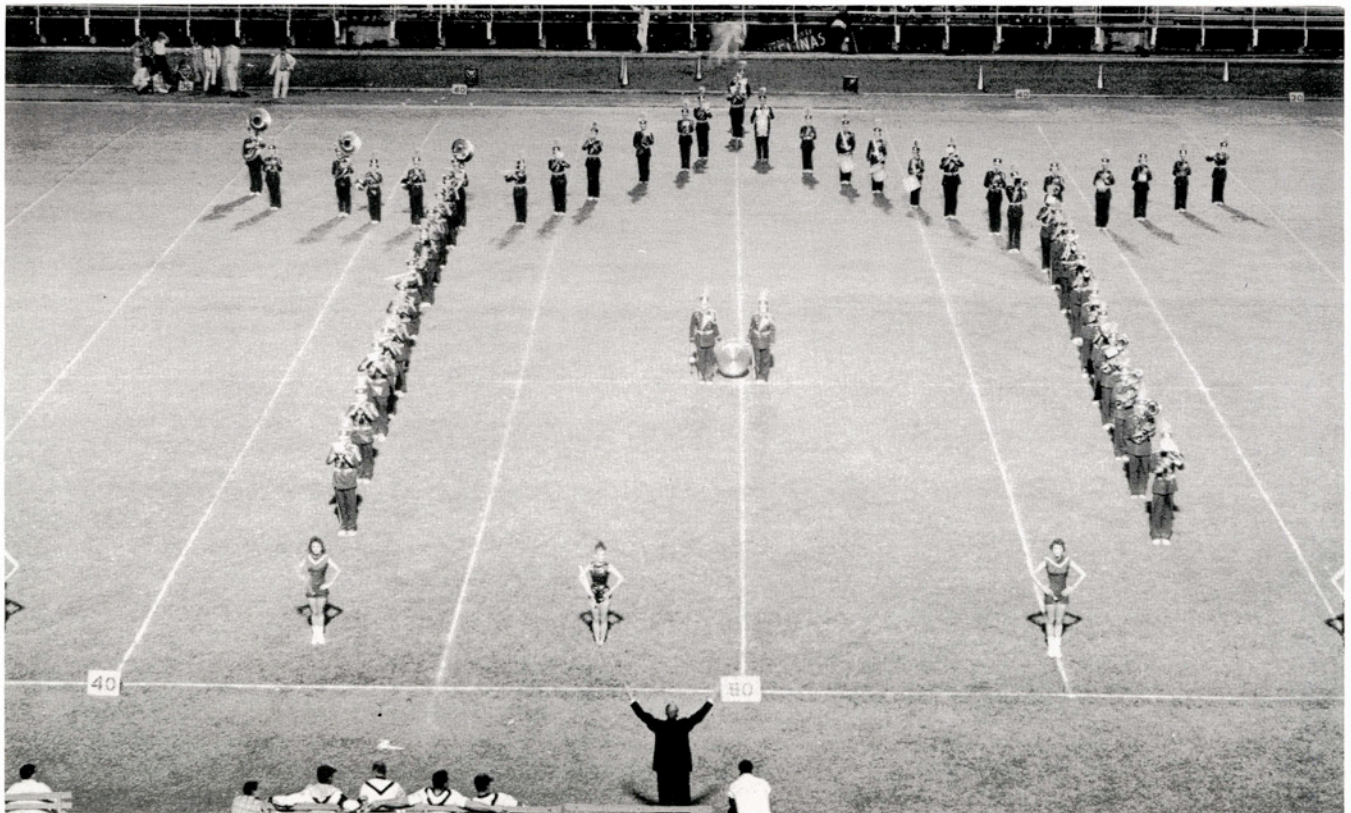

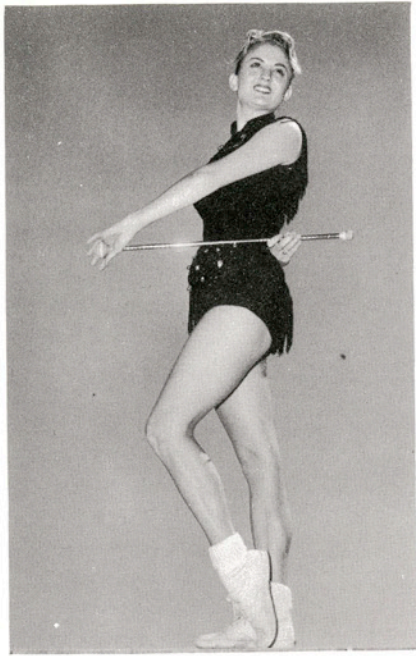

BETTY TRUE
Featured Twirler

MARY MATTHEWS
Drum Major



A & I



CORENE WALLACE
Majorette

TWIRLERS

DEETTE STEINLE
Majorette



SANDRA HUGHES
Majorette





FROM LEFT: Zada Turberville, Sam Smith, Mary Ella Lanier, Head Cheerleader Norris Crowover, Suzie Drawe. Not pictured Gary Bigger.

A & I CHEERLEADERS



The Cheerleaders lead the football team through the victory line at one of the games.

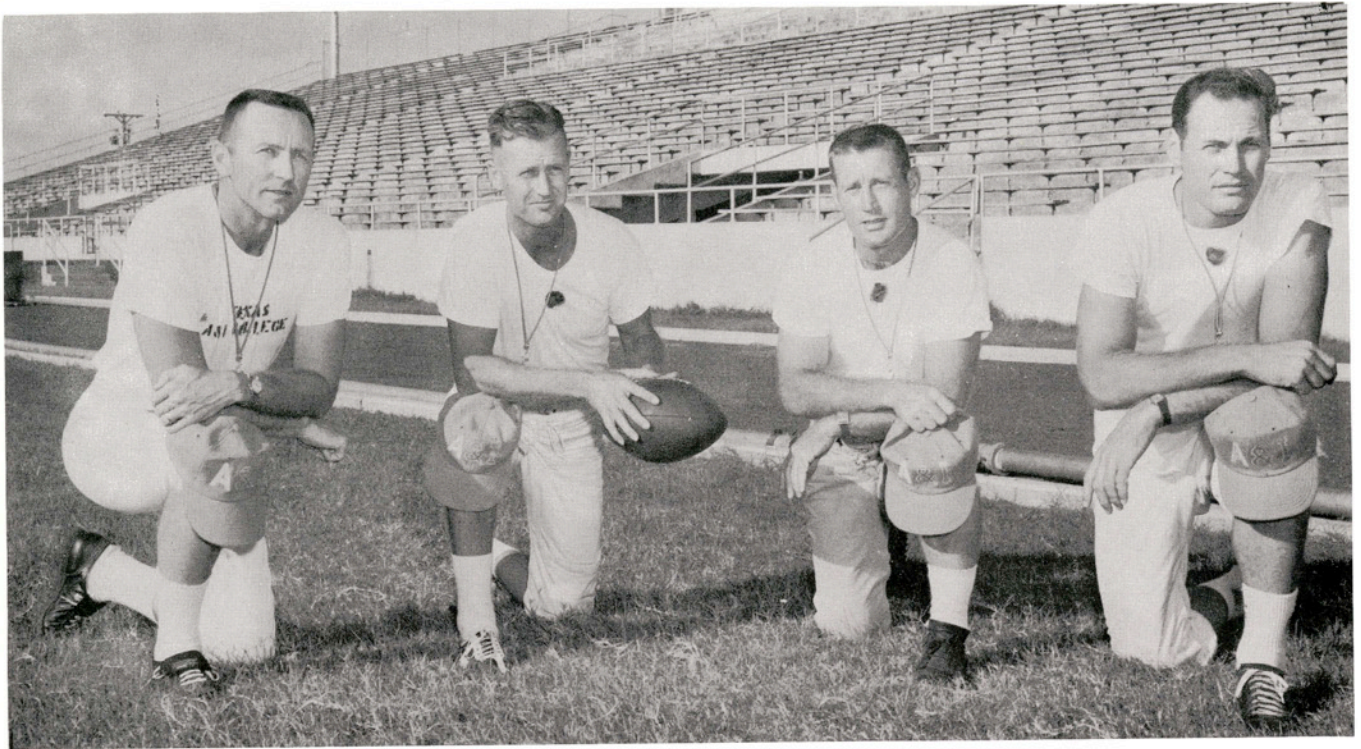

FROM LEFT: Ted Carley, Gil Steinke, Gene Greene, Jack Little.

Here are the men who have guided the Javelinas to championship honors and bowl victories two consecutive years, Gil Steinke, head football coach and director of athletics, is an all-time Javelina star who played professional ball with the Philadelphia Eagles before turning to coaching. During his seven years as head coach at A&I, his teams have compiled a record of 49 wins, 25 losses, and 2 ties. Jack Little, line coach, was an All-

American at Texas A&M and a professional football player with the Baltimore Colts before coming to Texas A&I. Gene Greene, backfield coach, was an outstanding Javelina halfback in 1949. He coached at Boling before joining the A&I staff in 1959. Ted Carley, head basketball coach and football scout, is a former North Texas State athlete who was director of athletics at Schreiner Institute before becoming a Javelina mentor.

JAVELINA COACHES



Gerald Lambert, student coach, for A&I, was a three-year letterman for A&I, and won NAIA Little All-American honors as co-captain of the 1959 team.



Dick Watson, student coach, is an outstanding track star for A&I and also figured prominently in last year's Holiday Bowl gridiron victory.

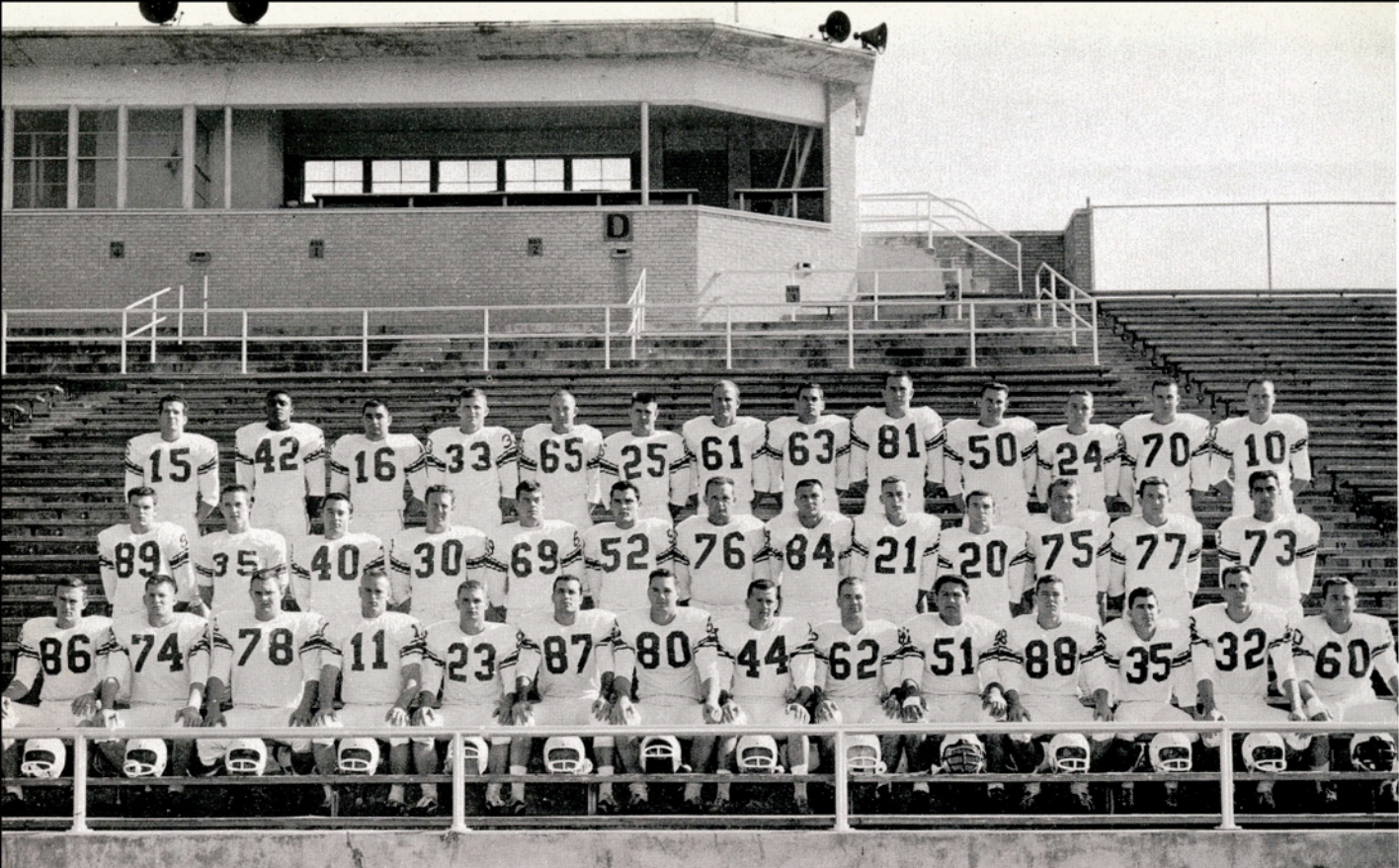

FRONT ROW: Ted Unbehagen, Leroy Schulmeier, John Searcy, Zenas Hopkins, Barry Copenhagen, Harold King, Homer Ply, Tommy Davidek, Charles Williams, Juan Capello, Bill Farrar, Servando Rodriguez, Tommy Janik, Wilbur McDaniel. SECOND ROW: Dale Fife, Gary Tinsley, Mauricio Leal, Butch Pressley, Joe Howard, James Franz, John Beseda, Bobby Pyssen, Jim Harrison, Johnny Popp, Horace Parks, Charles Everett, Leo Villarreal. THIRD ROW: Butch Couch, Sid Blanks, John Herrera, Charles Massey, Jesse Longhofer, Harold Hees, Don Lee, Earl Morris, Dan Yarbrough, Doug Harvey, Bubba Pullin, Calvin Hayes, John McElroy. NOT PICTURED: Jarrell Hayes, Willie Crafts, Dick Carpenter, Cary Brandom.

JAVELINAS' SEASON FOOTBALL RECORD

TEXAS A&I 14	TRINITY UNIVERSITY	14
TEXAS A&I 26	*HOWARD PAYNE COLLEGE	6
TEXAS A&I 6	*EAST TEXAS STATE	14
TEXAS A&I 53	UNIVERSITY OF CORPUS CHRISTI	0
TEXAS A&I 18	*SAM HOUSTON STATE	13
TEXAS A&I 40	*STEPHEN F. AUSTIN S.T.C.	13
TEXAS A&I 40	*LAMAR TECH	0
TEXAS A&I 60	*SUL ROSS	21
TEXAS A&I 35	*SOUTHWEST TEXAS STATE	0
TEXAS A&I 45	**ARKANSAS TECH	14

1960 RECORD..... WON 8, LOST 1, TIED 1 (LSC CHAMPIONS)

1959 RECORD..... WON 12, LOST 1, TIED 0 (LSC CO-CHAMPIONS AND NAIA CHAMPIONS)

ALL-TIME RECORD..... WON 173, LOST 101, TIED 14

*Lone Star Conference Games

**Great Southwest Bowl Game

TRINITY TIES HOGS 14-14

A&I		TRINITY
13	First Downs	15
170	Yards Rushing	174
30	Yards Passing	170
10	Pass Attempts	16
3	Pass Completions	7
2	Interceptions	0
3-44	Punting	4-24
4-62	Penalties	5-71

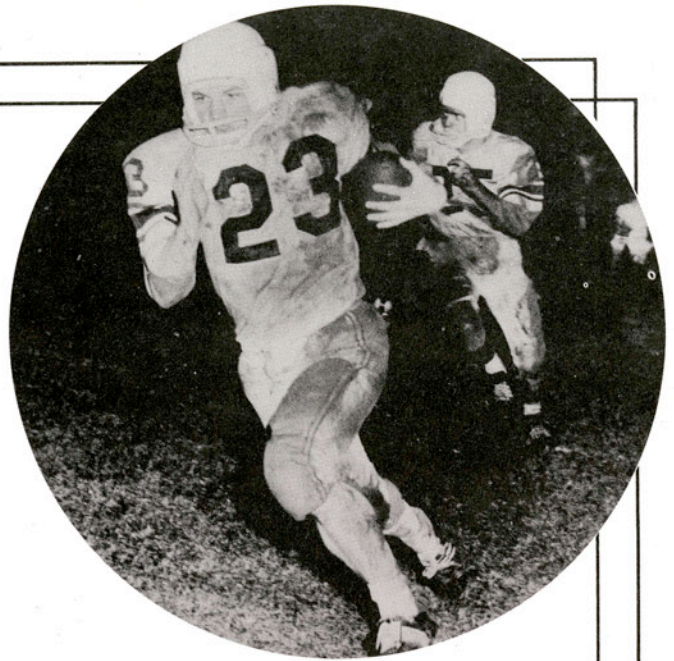

Barry Copenhaver heads for open ground as Harold Hees wards off would-be tacklers.

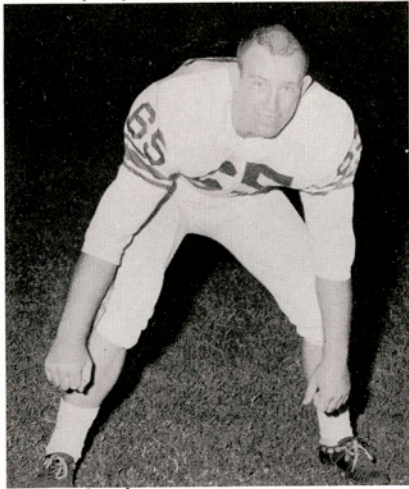

JESSE LONGHOFER
Donna, Guard, Three Letters, Co-Captain, Honorable Mention, All Conference.

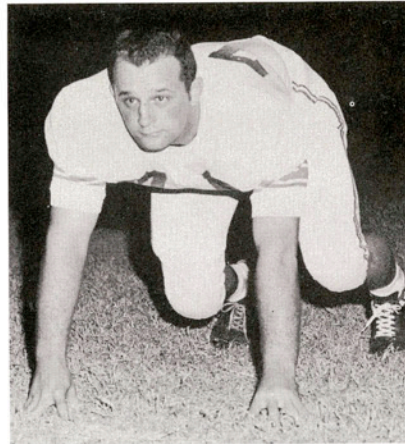

JOHN BESEDA
Eagle Lake, Tackle, Three Letters, Co-Captain.

Harold Hees picks up yardage as he sprints past a host of Lumberjacks.

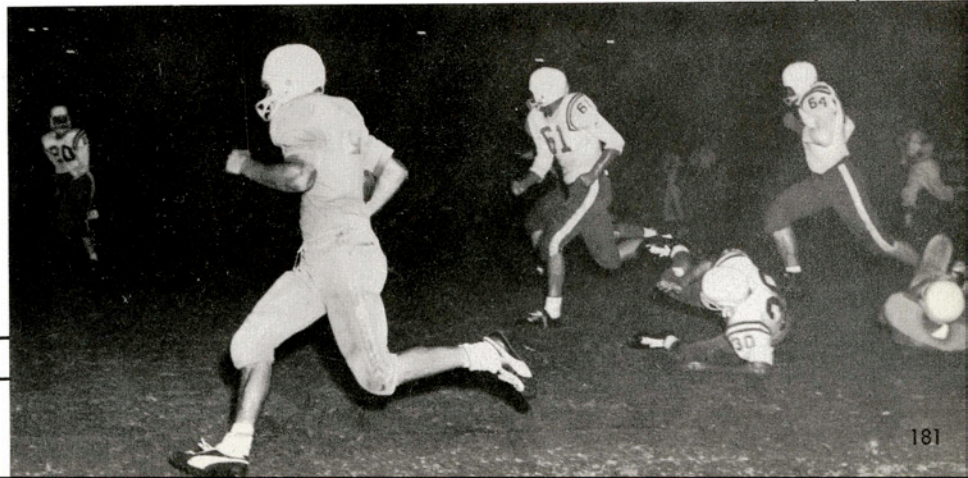



Copenhaver, Beseda, McDaniel, and a host of unidentified Hoggies give Stephen F. Austin a demonstration of the staunch Javelina defense.

WILLIE CRAFTS

Brownsville, Tackle, Three Letters, AP Little All-American First Team, All Conference, First Team.



HAROLD HEES

Harlingen, Halfback, Three Letters, Honorable Mention, AP Little All-American, All-Texas First Team, All-Conference First Team.



A & I SLAMS YELLOW JACKETS 26-6



A&I

13
127
117
14
5
-1
4-38
8-60

HOWARD PAYNE

First Downs	11
Yards Rushing	79
Yards Passing	127
Pass Attempts	24
Pass Completions	9
Interceptions	2
Punting	5-31
Penalties	7-92

Sid Blanks fights for yardage as A&I routs the out-classed Cardinals.

LIONS SLIP BY HOGS 14-6

<p>A&I</p> <p>10 101 94 25 7 0 9-36 2-25</p>	<p>First Downs Yards Passing Yards Rushing Pass Attempts Pass Completions Interceptions Punting Penalties</p>	<p>EAST TEXAS</p> <p>18 227 122 14 8 1 6-30 5-50</p>
--	---	--



Muddied Javelinas Williams and McDaniels rush in to help Sid Blanks as A&I crushes Bobcats.

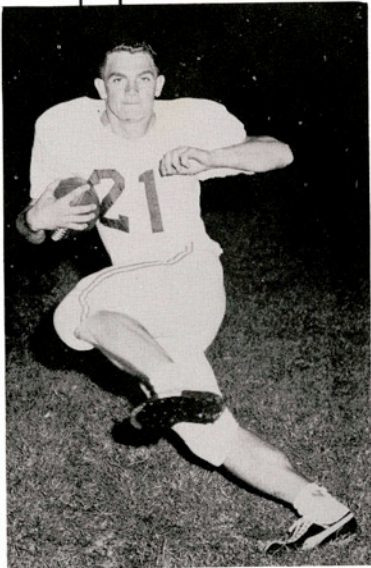

BARRY COPENHAVER
Cuero, Halfback, Three Letters, Honorable Mention All-Conference.

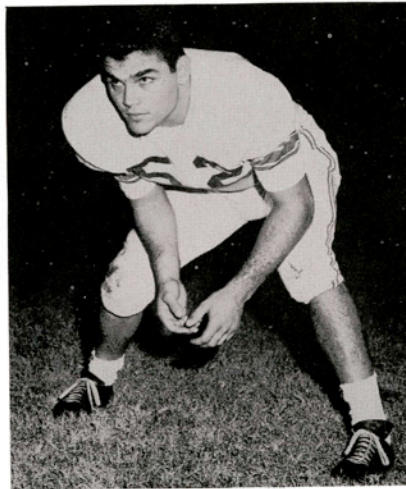

JAMES FRANZ
Alice, Center, Three Letters, All-Conference First Team—Two Years

Copenhaver gains enough yardage for a first down as he is brought down by a Lobo.

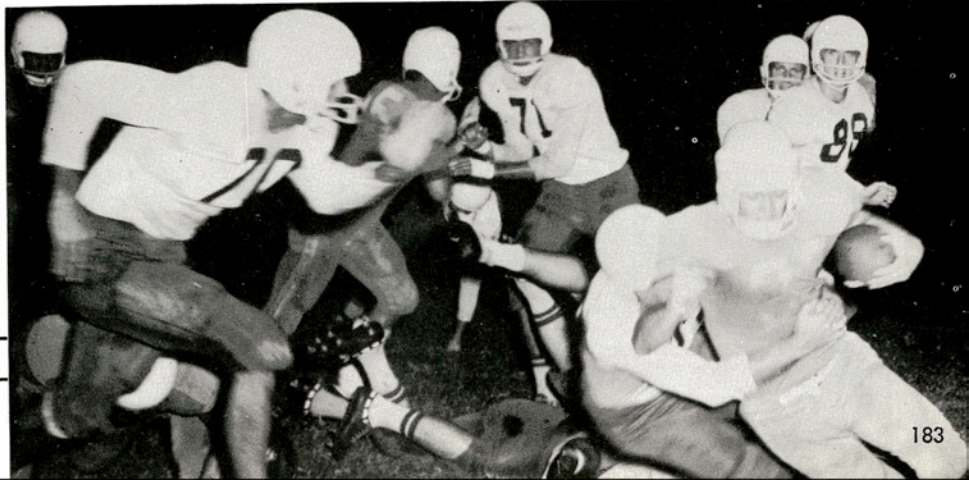

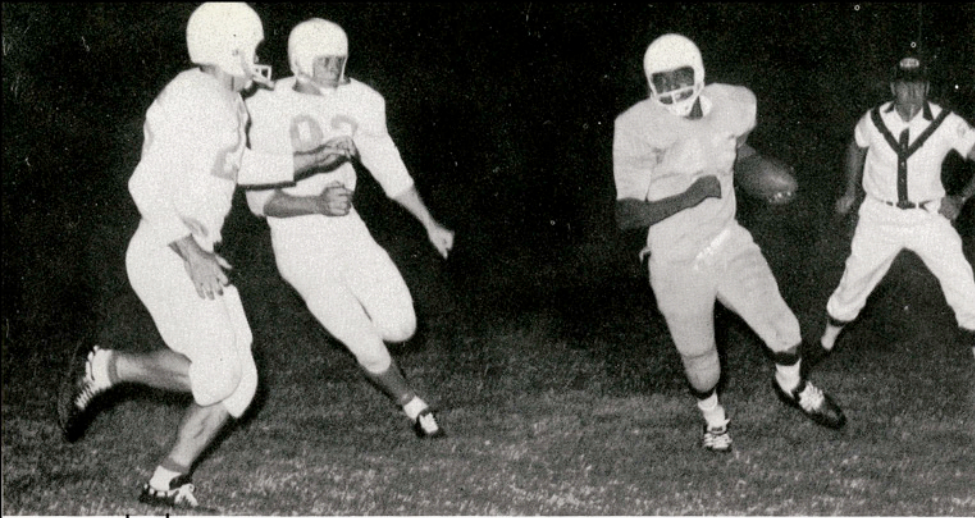

Blanks outruns two Bearkat players on a thirty-four yard scoring gallop.

EARL MORRIS
Alice, Center, Three Letters.

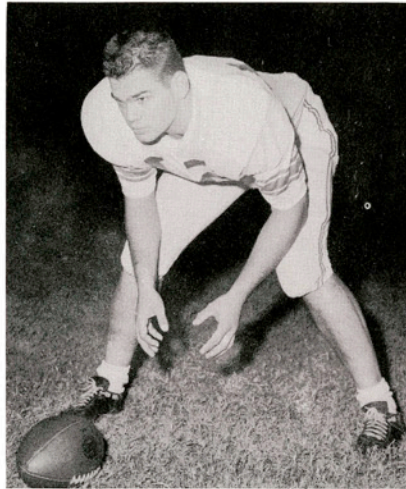

HAROLD KING
Crystal City, End, Three Letters, All-Conference Second Team.

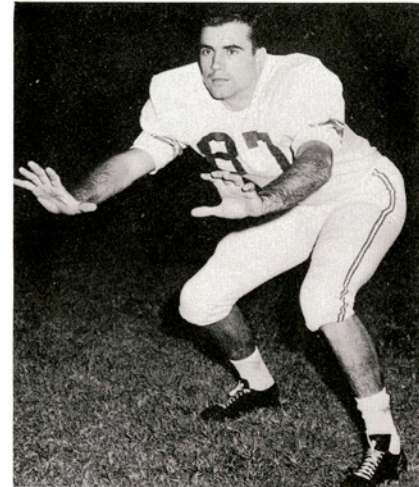

A & I SMOTHERS TARPONS 53-0

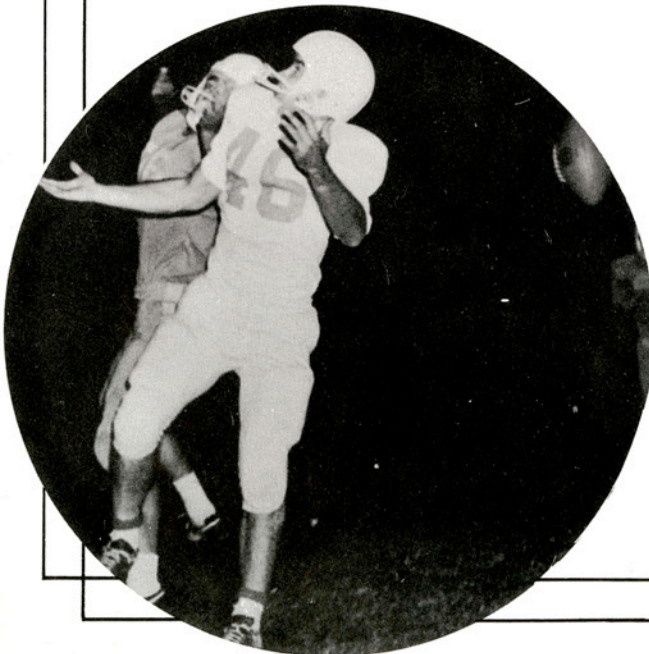

A&I		UCC
18	First Downs	7
386	Yards Rushing	69
65	Yards Passing	75
13	Pass Attempts	22
3	Pass Completions	4
2	Interceptions	2
1-45	Punting	6-37
3-25	Penalties	7-55

Hees blocks a Bearkat pass.

HOGS TAKE 18-13 THRILLER

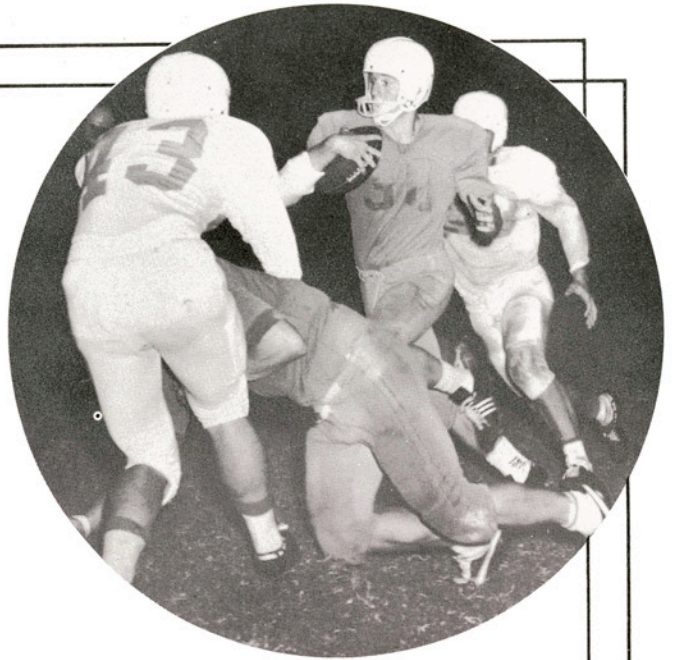

A&I

15
321
123
11
6
4-37
2-10

First Downs
Yards Rushing
Yards Passing
Pass Attempts
Pass Completions
Punting
Penalties

SAM HOUSTON

14
217
26
8
3
6-43
3-35

Pressley makes yardage as Copenhaver clears the field for him.

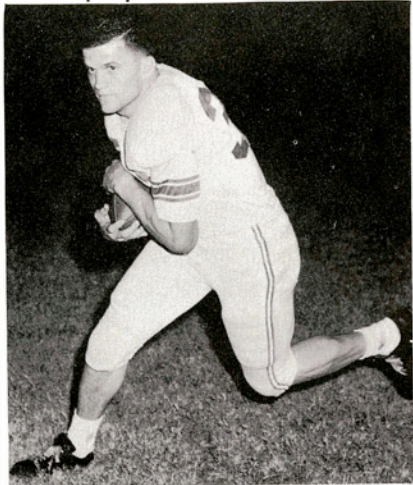

CHARLES MASSEY
Alice, Fullback, Three Letters.



HOMER PLY
Pharr, End, Three Letters.

Copenhaver blasts off on touchdown run as Pressley rushes in for a block



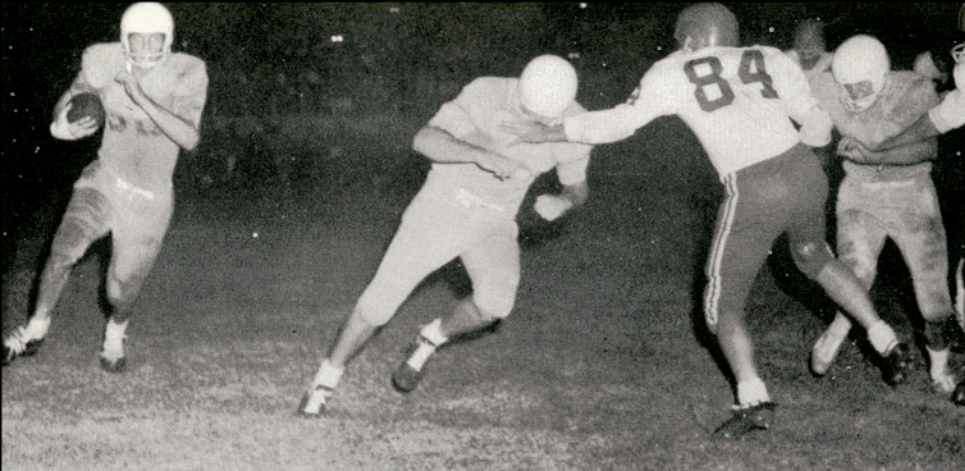

Janik totes the pigskin against Sul Ross as Everett and Davidek lead the way.

BUTCH PRESSLEY
Taft, Fullback, Two Letters,
All-Texas First Team, All-
Conference, First Team.

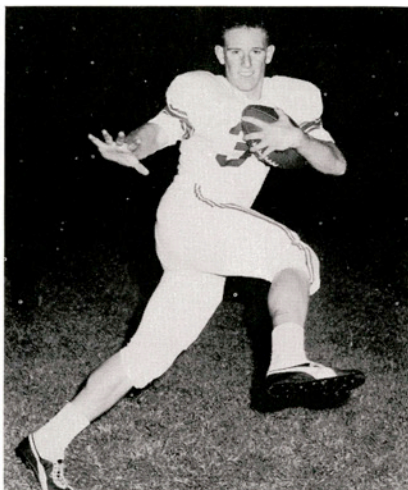

JARRELL HAYES
Belton, Quarterback, Two
Letters, All-Conference First
Team.



JAVS STOMP LUMBERJACKS 40-13

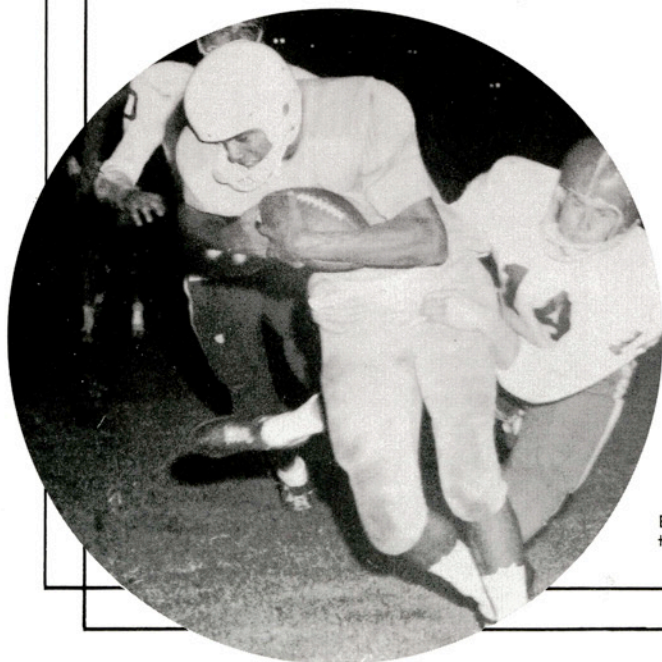

A&I

23
483
77
10
6
3
4-30
5-61

STEPHEN F. AUSTIN

First Downs	8
Yards Rushing	21
Yards Passing	29
Pass Attempts	18
Pass Completions	5
Interceptions	2
Punting	7-42
Penalties	2-20

Blanks clutches the football as he is caught by two determined Lobos.

HOGS ROAST RED BIRDS 40-0

A&I		LAMAR TECH
17	First Downs	10
271	Yards Rushing	143
64	Yards Passing	40
10	Pass Attempts	20
4	Pass Completions	5
1	Interceptions	3
2-35	Punting	9-20
4-27	Penalties	7-37

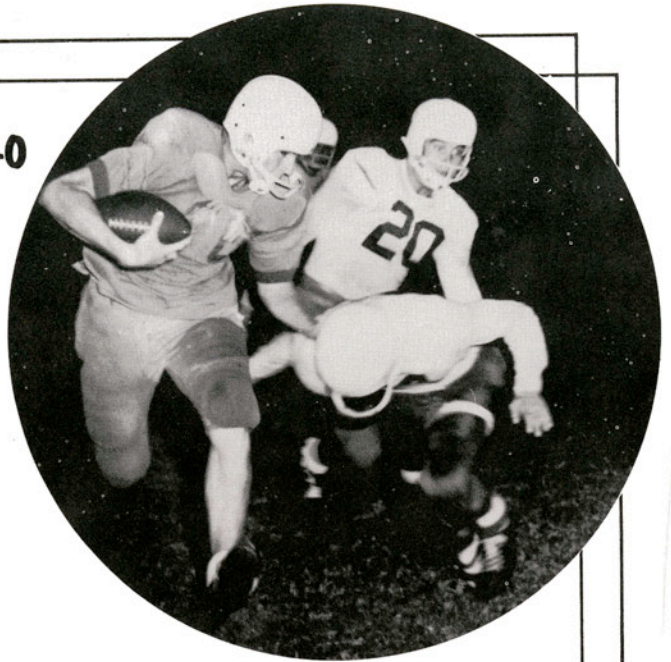

Two Tarpon defenders are not quite fast enough to stop Ted Unbehagen from legging out a pass play.



DICK CARPENTER
Houston, End, Two Letters.



TOMMY DAVIDEK
Boling, Fullback, Two Letters.

Hees is caught from behind as he tries to turn a pass into a touchdown.



HOGS CAGE BOBCATS 35-0

A&I		SWTSTC
15	First Downs	6
205	Yards Rushing	119
91	Yards Passing	6
12	Pass Attempts	4
7	Pass Completions	1
1	Interceptions	1
5-40	Punting	7-33
9-85	Penalties	7-64



Tommy Janik leaps over a mix-up of fallen players as he is collared by an alert foe.



BOBBY PYSSSEN
Boling, End, One Letter.

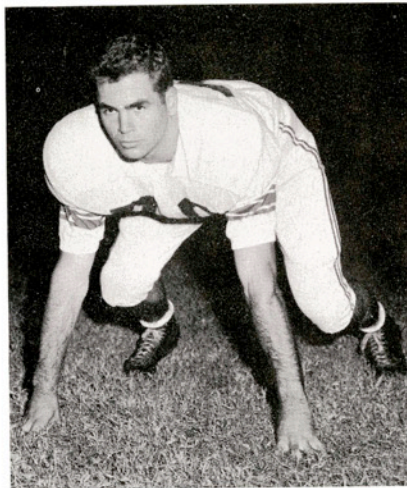

CHARLES WILLIAMS
Belton, Guard, One Letter.

Butch Pressley displays some flashy ball carrying as Harold King blocks out the opposition.



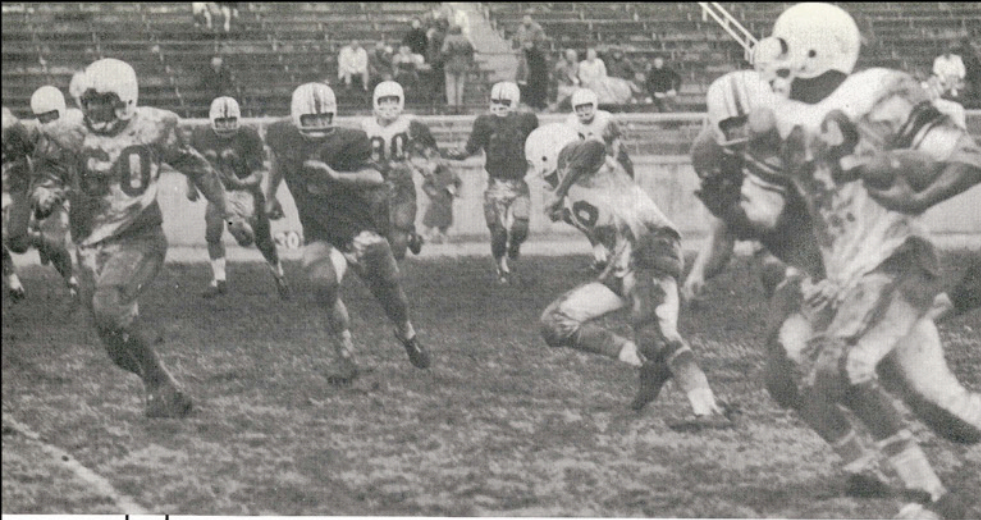

Blanks, led by Wilbur McDaniel, breaks loose as A&I stuns the Wonderboys.

TOMMY JANIK
Poeh, Halfback, One Letter,
All - Conference Second
Team.



MAURICIO LEAL
Corpus Christi, Halfback,
One Letter.



A & I WINS GREAT SOUTHWEST BOWL 45-14

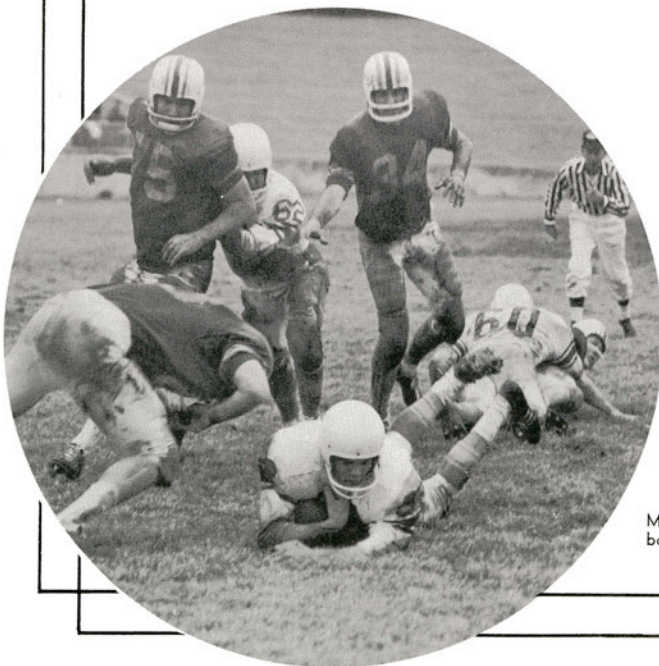

A&I

19
281
84
18
6
5
2-17
7-99

ARKANSAS TECH

First Downs	8
Yards Rushing	69
Yards Passing	69
Pass Attempts	13
Pass Completions	6
Interceptions	3
Punting	1-6
Penalties	4-35

McDaniel and Williams block out two Wonderboys and Janik slides across for the score.

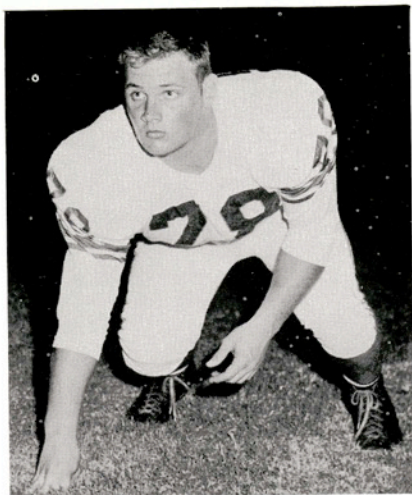

JOHN SEARCY
San Antonio
Tackle, One Letter

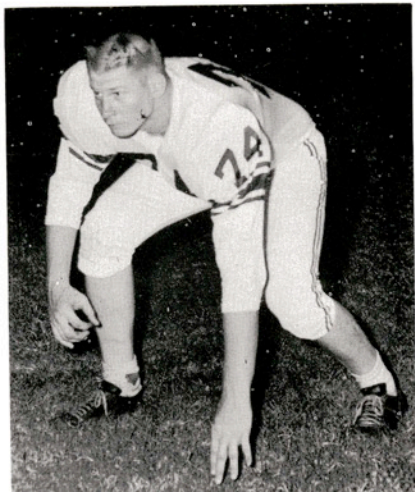

LEROY SCHULMEIR
San Antonio
Tackle, One Letter



LEO VILLARREAL
Brownsville
Tackle, One Letter



TONY GARZA
Cotulla
Student Trainer

WILBUR McDANIEL
Kerrville
Guard, One Letter

DOUG HARVEY
Kingsville
Center, One Letter



ROBERT SCHRAMEK
Kenedy
Student Trainer

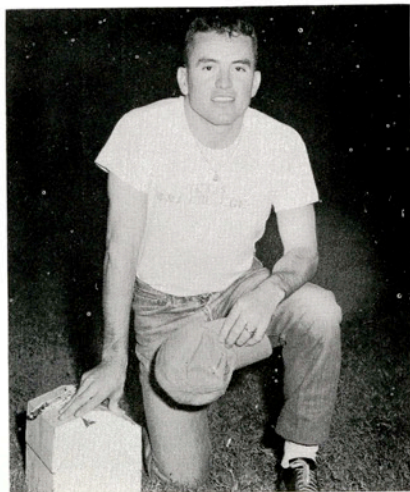

TED UNBEHAGEN
Galveston
End, One Letter

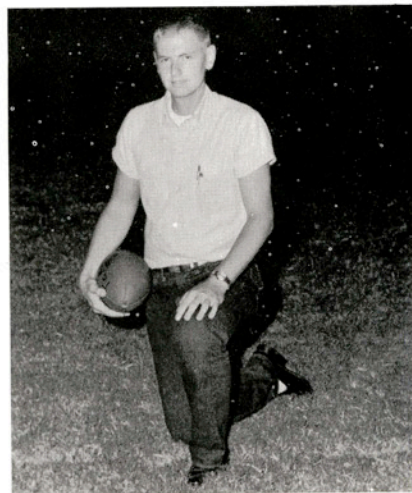



HERSHALL LEINNEWEBER
Harlingen
Halfback

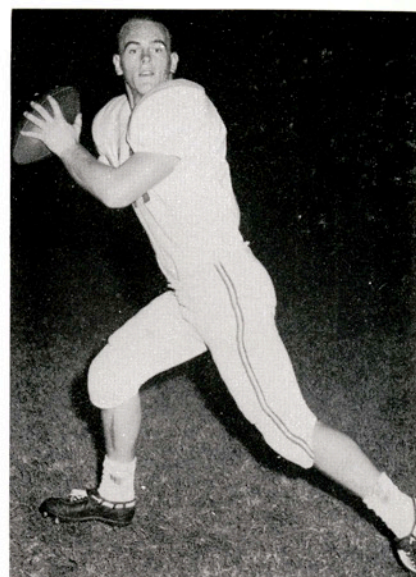

ZENAS HOPKINS
Norfolk, Va.
Quarterback



JOHN McELROY
Banquete
Quarterback



CARY BRANDOM
McAllen
Tackle

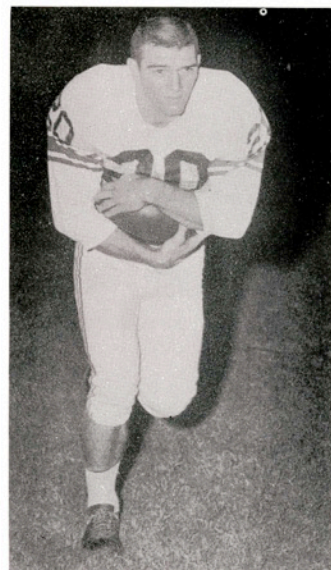

JOHNNY POPP
San Antonio
Halfback

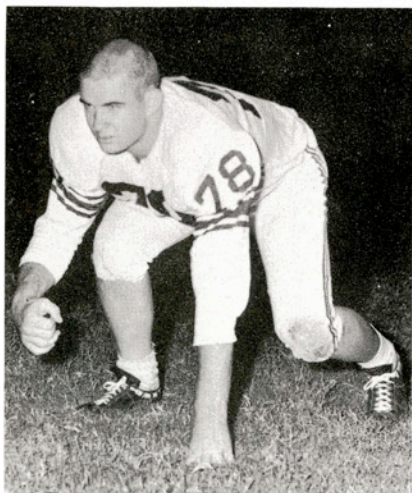

CALVIN HAYES
Belton
Tackle

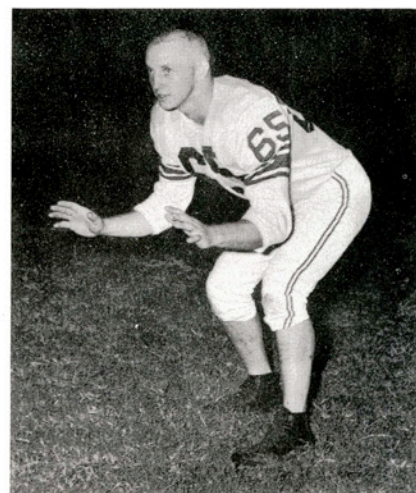

GARY TINSLEY
Kingsville
Guard



SERVANDO RODRIQUEZ
Boling
Halfback, One Letter



HORACE PARKS
Cuero
Tackle



BILL FARRAR
San Antonio
End

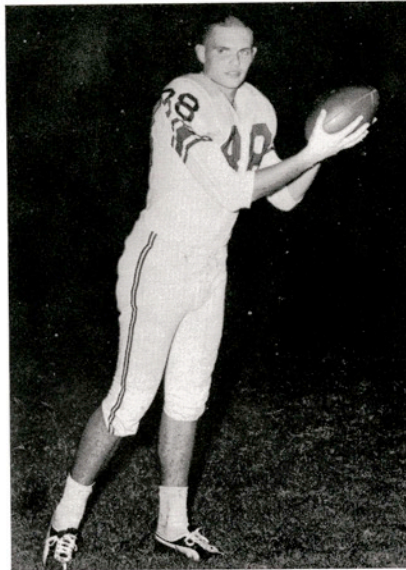

DALE FIFE
LaMarque
End

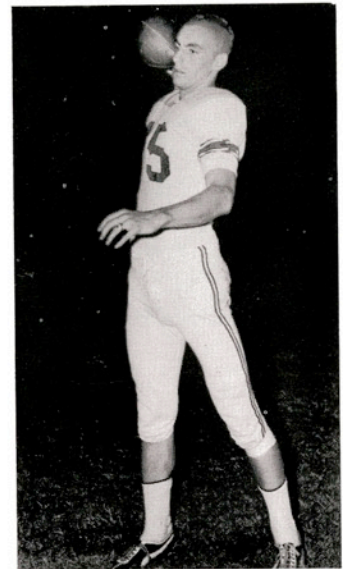

JIM HARRISON
Pleasanton
Quarterback

CHARLES EVERETT
Uvalde
Tackle

JOHN HERRERA
Corpus Christi
Guard



JOE HOWARD
Fort Worth
Guard





KNEELING: Leonard Anderson, Bob Shirey, Bill Borchardt, Jerry Daniel, Tim Broderick.
 STANDING: Charles Cothran, Walter Wilson, Phil Shirk, John Lowe, Hank Allen, Ed Cauley, Roland Lopez.

BASKETBALL

Hoggies in the huddle before the game for last minute instructions.



A hustling bunch of Hoggies overcame a lack of experience and height to give A&I its first winning season since the 1957-58 campaign. The Jav cagers, with only 4 seniors on the 11-man team, compiled a 12-11 season record to triple last year's 4-19 mark. The Javs found the going a lot rougher in conference competition and were able to win only 4 out of 14 loop games played.

Following the season's end, Hank Allen, Phil Shirk, and Leonard Anderson were named to the Lone Star Conference honorable mention list. Anderson was also elected honorary captain for the year. Shirk and Allen led the team in both the rebounding and scoring departments.

Shirk, as did all the freshmen, improved as the season progressed and gave promise of a bright future to A&I's basketball scene.

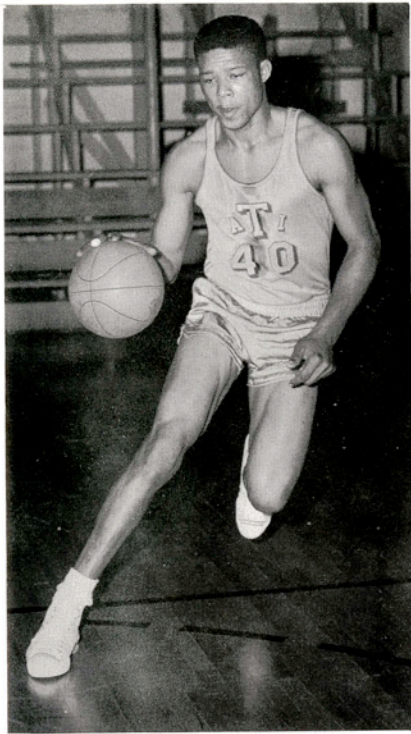

HANK ALLEN
 Glen Flora
 6'3" Senior Center
 Two Letters



Shirey tries a jump shot for two points against Lamar Tech. Shirk, Allen, and Lowe are the other Hoggies.



Leonard Anderson goes for a lay-up shot against UCC.

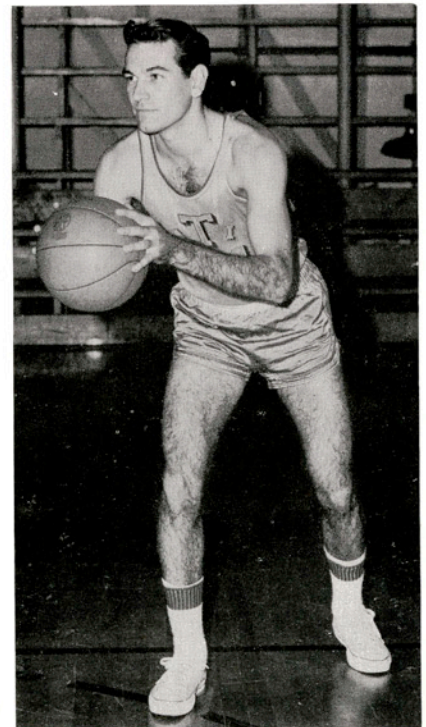

LEONARD ANDERSON
 Laredo
 5'11" Senior Guard
 Three Letters



PHIL SHIRK
Frankfort, Indiana
6'3 1/2" Freshman Forward
One Letter

Hank Allen tries to tip the ball in for two points against Lamar Tech. Ready for a rebound in case Hank misses is Bob Shirey.



BOB SHIREY
Midland
6'1" Junior Forward
One Letter



Shirey goes up high for a hook shot while Phil Shirk watches. The foes are Sam Houston State.





Hank Allen jumps high at center for the tip off. Ready for action are Cothran, Lopez, Borchardt, and Daniel.

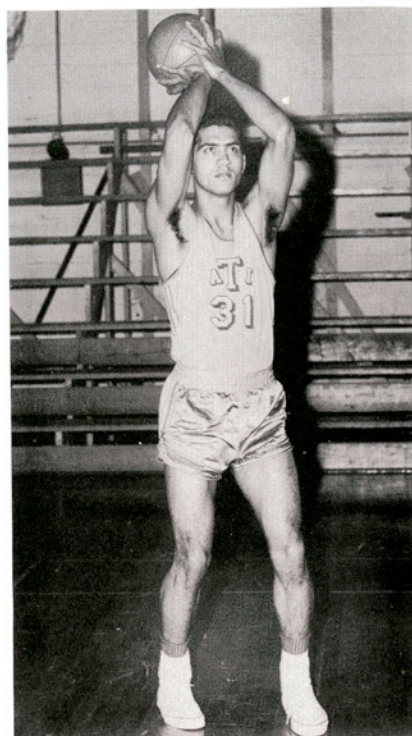

ROLAND LOPEZ
San Antonio
6'2" Senior Forward
Two Letters

JERRY DANIEL
Muncie, Indiana
6' Freshman Guard
One Letter

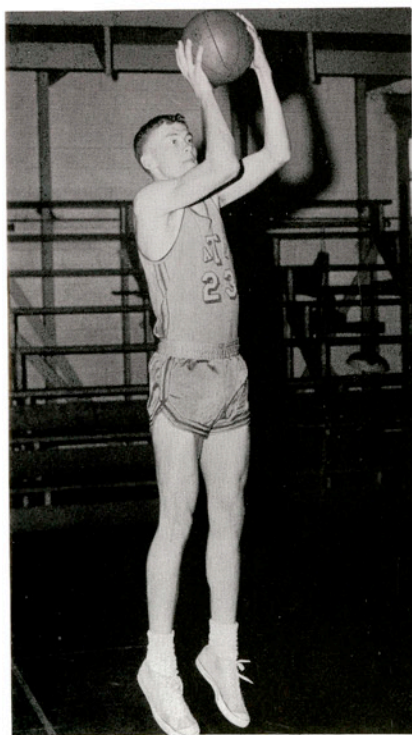

Walter Wilson fights with a UCC player for the ball as Hank Allen watches.



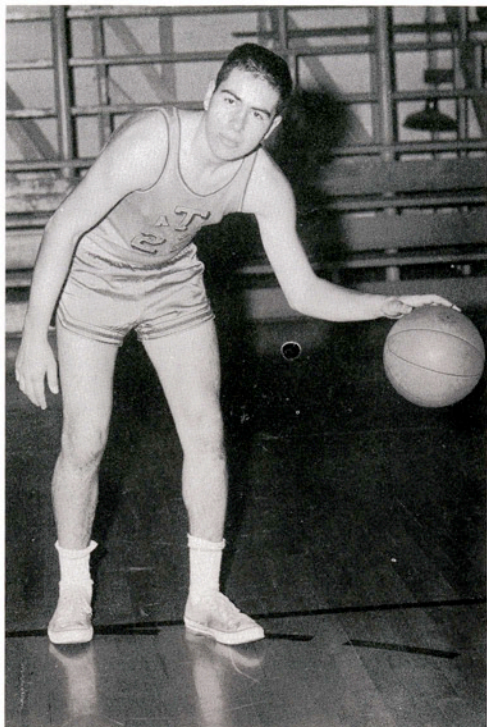

BILL BORCHERDT
Kaukauna, Wisconsin
6' Freshman Guard
Squadman



JOHN LOWE
Pasadena
6'5 1/2" Freshman Center
Squadman

Phil Shirk tries a free throw against Southwest Texas with Lopez and Allen ready for play to resume after the toss.

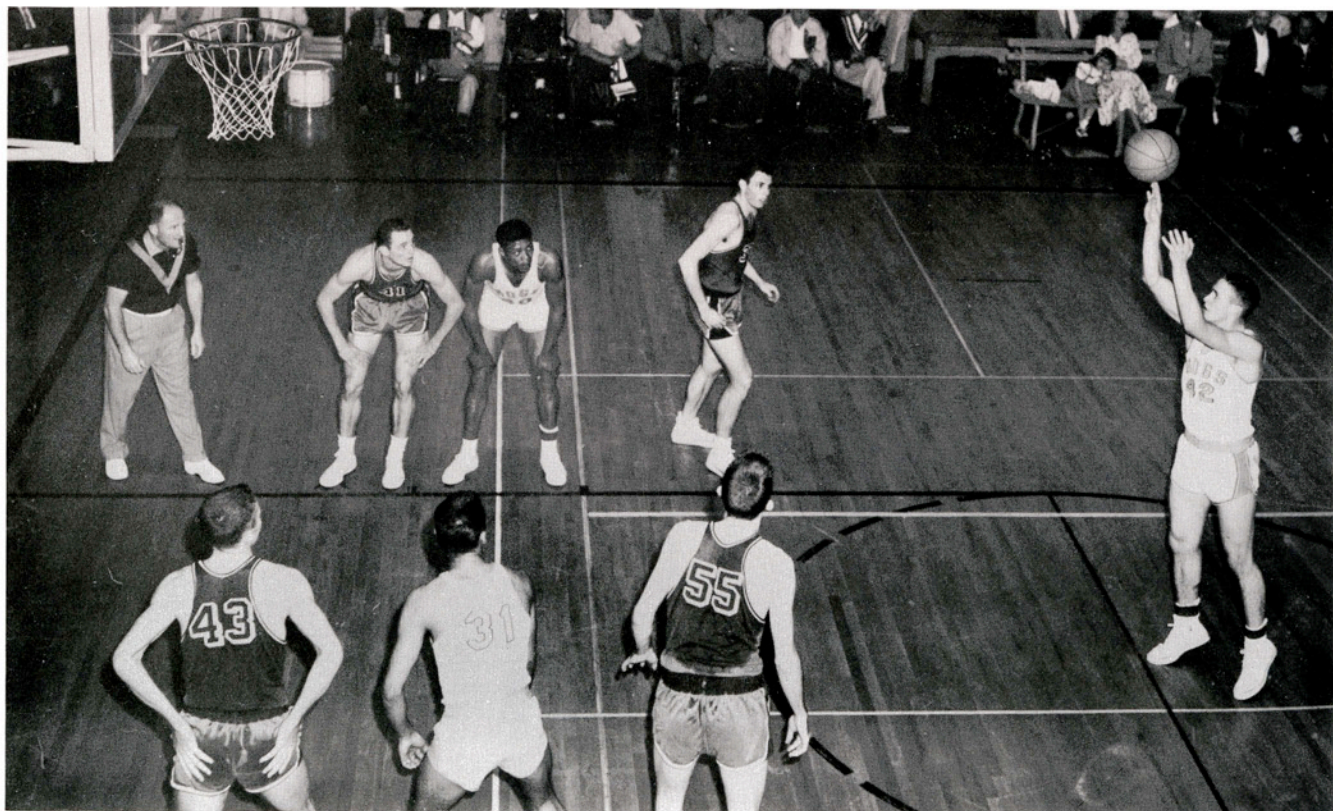



WALTER WILSON
Portland
6'3" Sophomore Forward
One Letter

ED CAULEY
Kingsville
6'3" Senior Forward
One Letter



Phil Shirk tries to tip one in for the Hoggies against Lamar Tech as Tech players and Jerry Daniel watch.

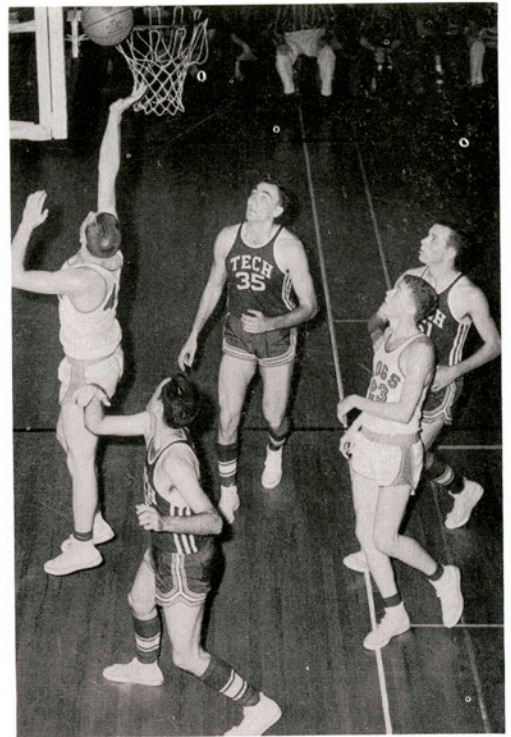

Hank Allen reaches over the outstretched arms of two UCC men to try for a basket.

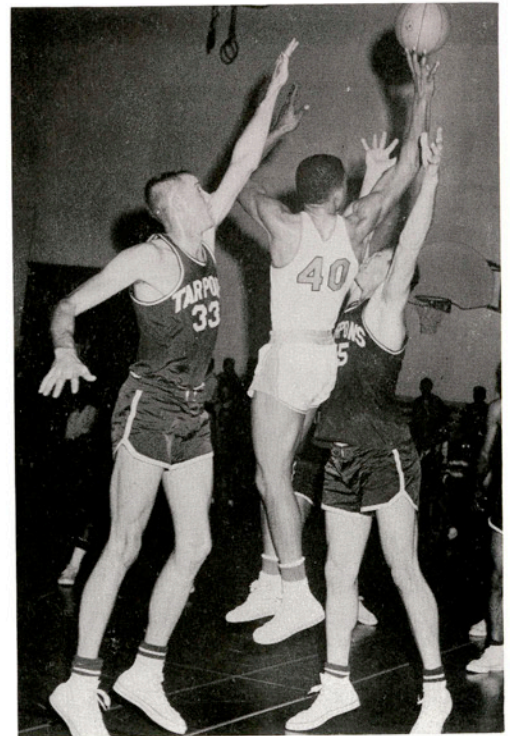



TIM BRODERICK
Anderson, Indiana
5'8" Freshman Guard
Squadman

Phil Shirk jumps high for two points against the Lumberjacks at Stephen F. Austin.

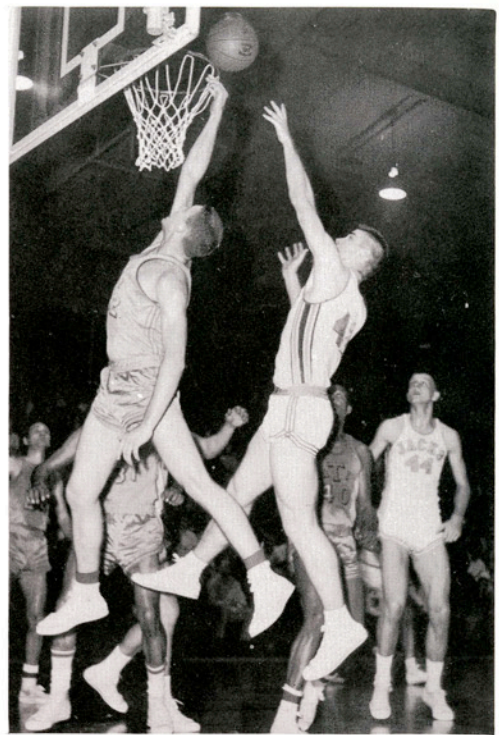

Hank Allen goes for two points against SWT as teammates Charles Cothran and Jerry Daniel watch.



CHARLES COTHRAN
Houston
6'2 1/2" Freshman Forward
Squadman

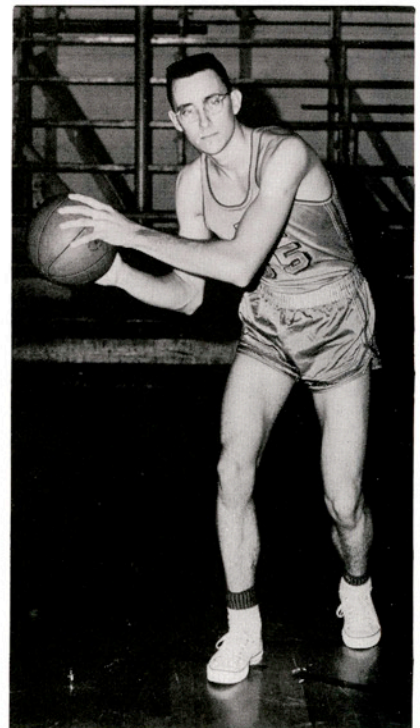



Hank Allen jumps high to tie the ball with one of the UCC Tarpons. Watching is Phil Shirk.



Fighting with Sul Ross for a rebound is Hank Allen. The Hoggie in the background is John Lowe.

Phil Shirk shoots for two points against Sul Ross as Hank Allen moves under the basket.

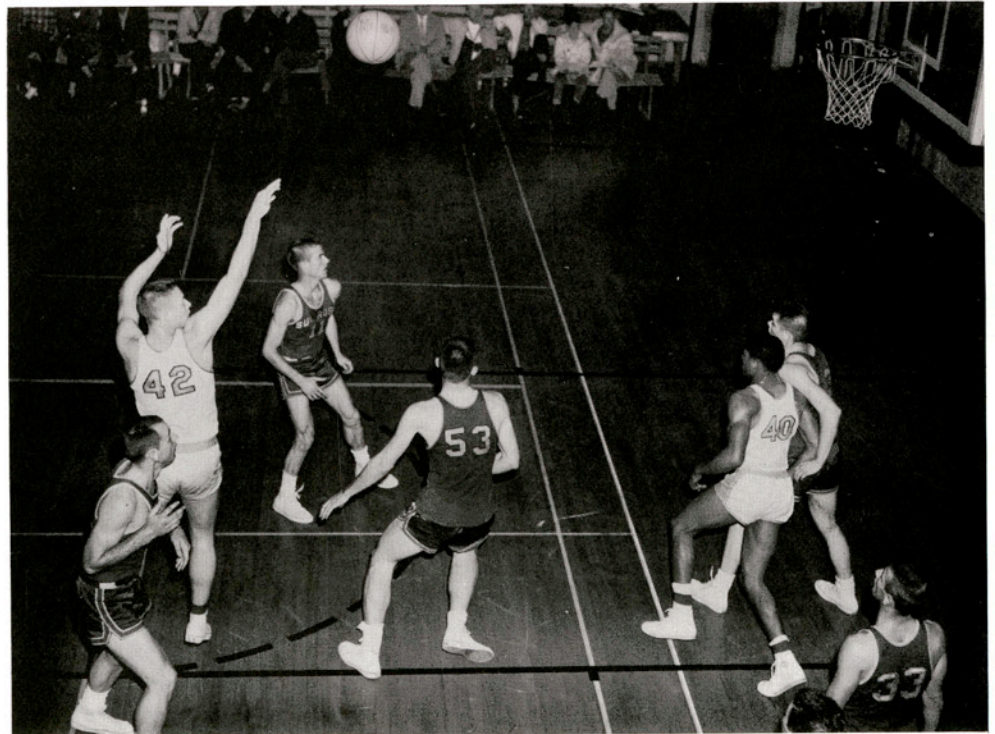



FIRST ROW: Truman O'Quinn, Tommy Cashion, Mauricio Leal, Tony Garza, Carl Reynolds.
 SECOND ROW: Rolando Ruiz, Curtis Shed, Dick Goss, Woody Hagen, Dick Watson, Dennis Brown.

TRACK

DICK WATSON
 Sinton
 Hurdles, Sprints
 2 Letters

TONY GARZA
 Cotulla
 Sprints
 3 Letters



Although the El Rancho deadline came before the Javelina cindermen competed in any major meet, hopes were high for a successful year.

While the team had a nucleus of seven lettermen, including hurdle, relay and distance star Dick Watson, depth posed a problem for the Hog thin-clads.

The Javs have scheduled several major meets, ending the season at the conference meet in Commerce during early May, and, barring injuries, the Hoggies might well turn out to be the surprise team of the conference.



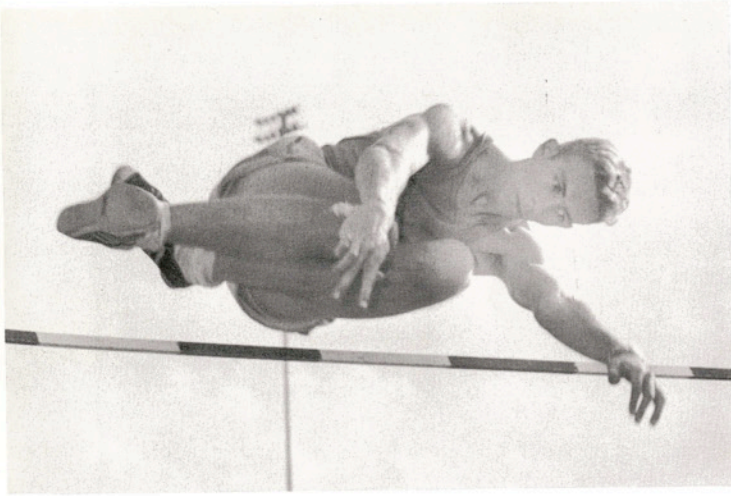

WOODY HAGEN
Gonzales
High Jump, Broad Jump
One Letter

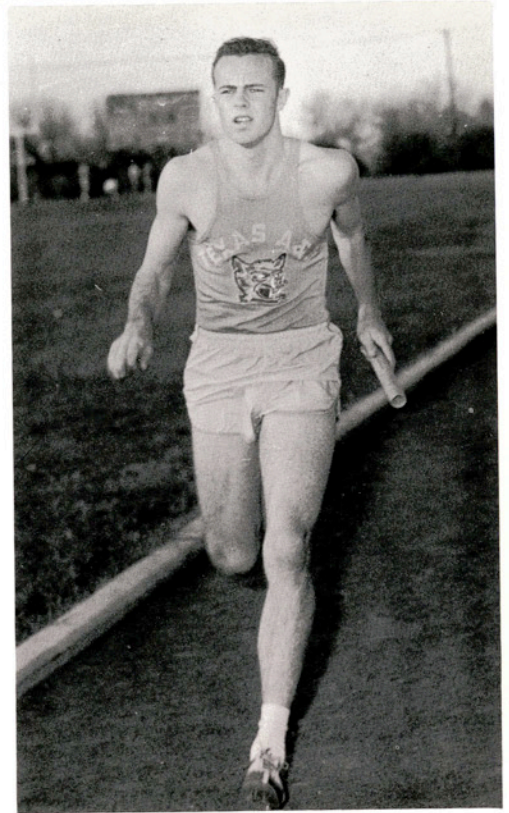

DICK GOSS
Gonzales
Middle Distance
One Letter

CARL REYNOLDS
Aransas Pass
Distance
One Letter



CURTIS SHED
Lyford
Weights
Three Letters

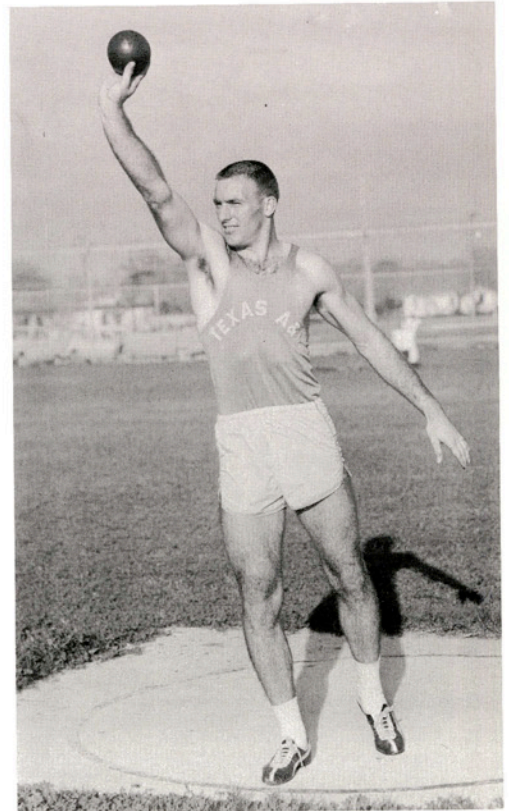

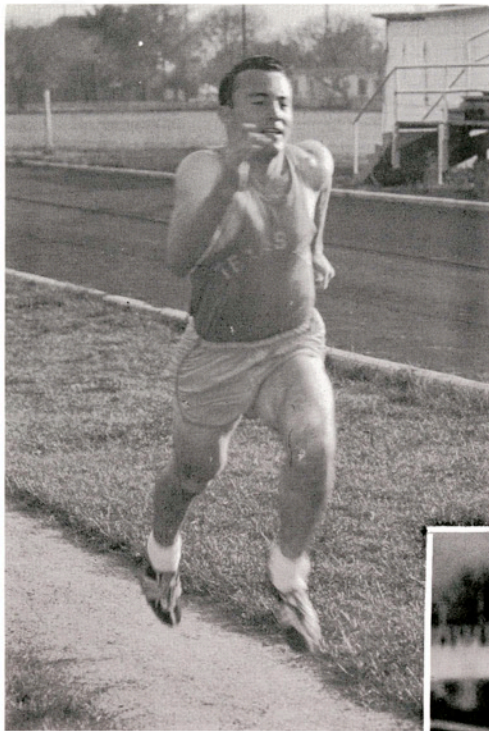

MAURICIO LEAL
Corpus Christi
Broad Jump, Hurdles
One Letter



JIMMIE NIX
Goliad
Sprints, Hurdles

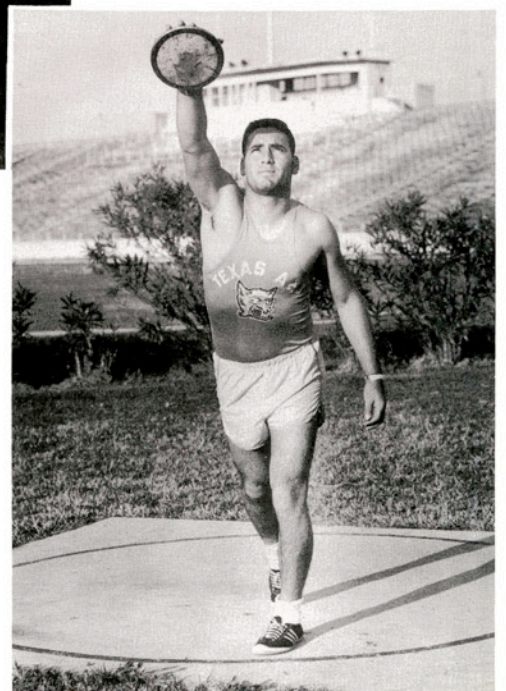

ROLAND RUIZ
Kingsville
Weights



TOMMY CASHION
Bay City
Pole Vault

TRUMAN O'QUINN
Austin
Distance



DENNIS BROWN
Wharton
Sprints

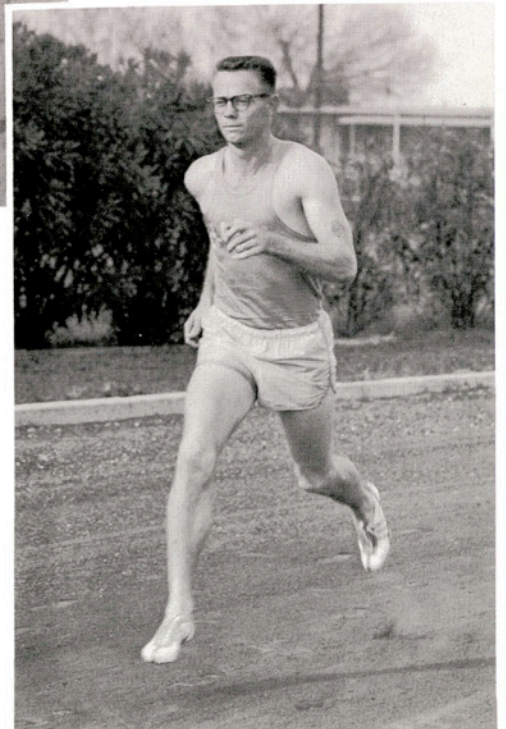



FROM LEFT: Art Burgoyne, Cliff Sadler, Dick Wilson, Stayton Halberdier, Larry Franks, Tony DeRouen. Not Pictured: Coach Bobby York, George Schields, Dave Locher, Jimmy Weisman.

GOLF

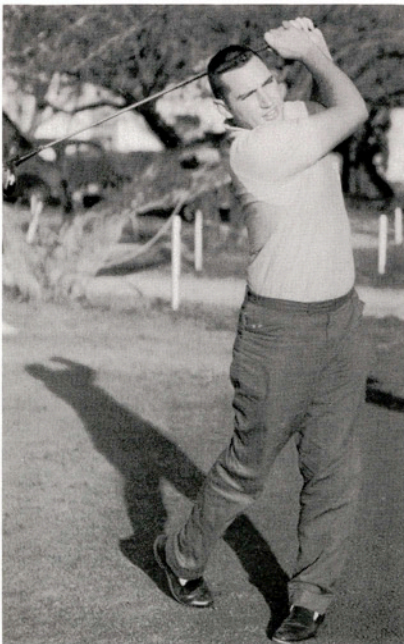

ART BURGOYNE
San Antonio
Two Letters



TONY DEROUEN
Kingsville
One Letter



DICK WILSON
San Antonio



STAYTON HALBERDIER
Kingsville

LARRY FRANKS
McAllen



CLIFF SADLER
Hondo

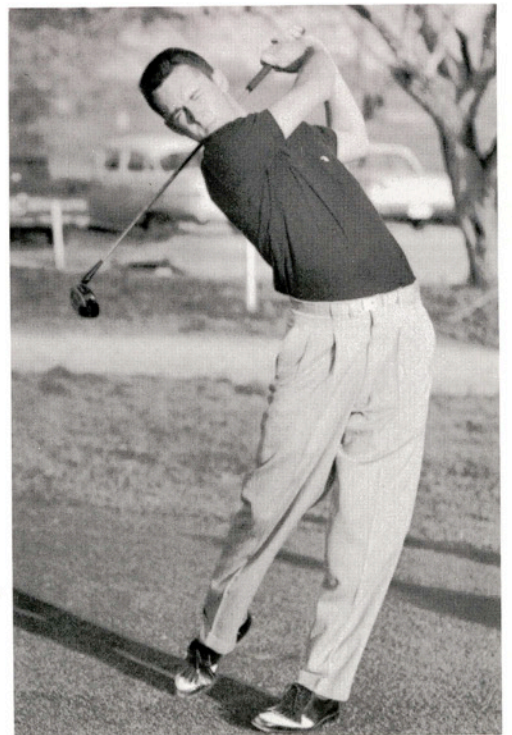



ACTIVITIES MILITARY BALL . . .



.. LANTANA

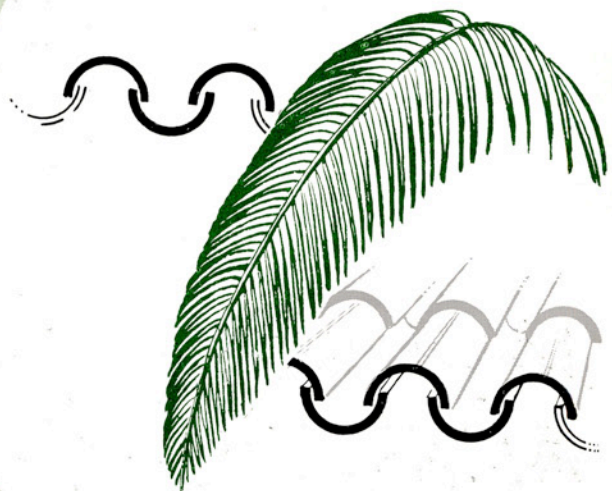



Norris Crowover and Mary Ella Lanier lead the crowd with "Jalisco" at the bonfire.



Students watch the Homecoming Bonfire.

Corene Wallace twirls as the bonfire burns in the background.



Jamie Falvella, last year's Lantana Queen, does the honors in crowning Pat Trice as 1960 Homecoming Queen.

Hoggies 'mix it up' at the Homecoming Game against the Sul Ross Lobos.



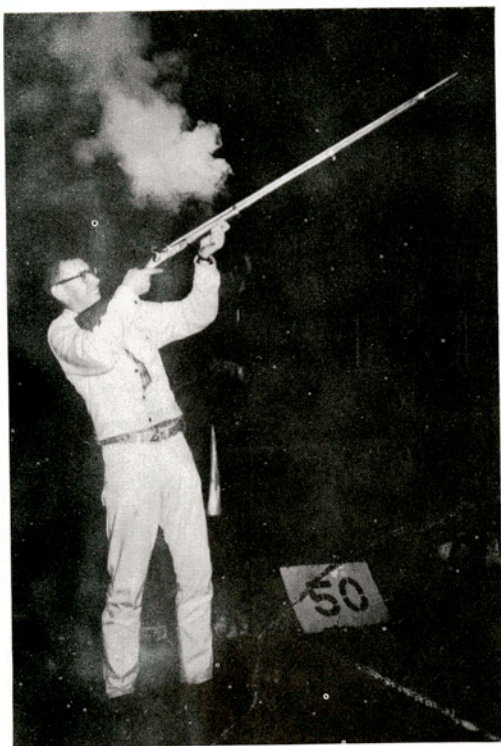

A Ranger fires his rifle signifying another Hoggie score as A&I runs over Sul Ross 60-21.



Homecoming Queen Pat Trice is escorted off the field by Jim Marcum.

Pat Trice and Bill Braun at the Homecoming Dance.



HOMECOMING - 1960

The Homecoming Court consisted of Stanley Woelfel, Princess Sylvia Dailey, Student Council President Jim Marcum, Queen Pat Trice, Princess Pat Hobbs, and Eric Logsdon.





Many Hoggie fans braved the bitter cold and long trip to attend the Great Southwest Bowl football game in Grand Prairie.



The cheerleaders lead the A&I team onto the field to begin the game.

GREAT SOUTHWEST BOWL

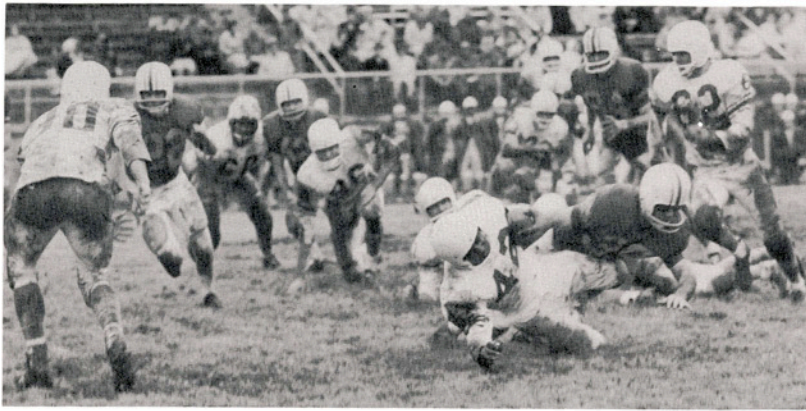

Sid Blanks gains yardage but is brought down by a Tech Wonderboy.

Bonnie Schmitz is presented as Queen of the Great Southwest Bowl during the halftime show.



Sid Blanks and Willie Crafts lead interference for Mauricio Leal as he picks up yardage.



Willie Crafts was presented his plaque for Associated Press Little All American selection during the half-time show.



Bonnie Schmitz makes her acceptance speech as Queen of the Bowl game.

Two Tech Wonderboys try to stop Butch Pressley while two more are on their way to help the first two.

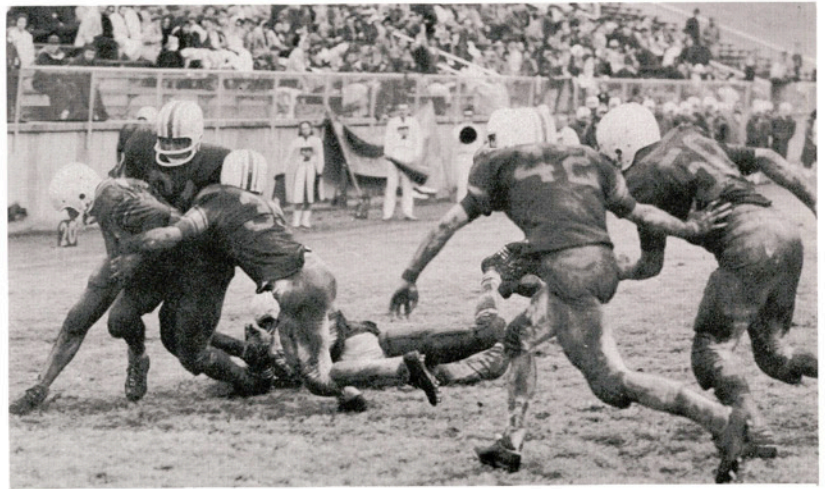

Barry Copenhaver tries to outrun several Wonderboys while Jarrell Hayes (16) watches and Harold Hees (25) blocks.

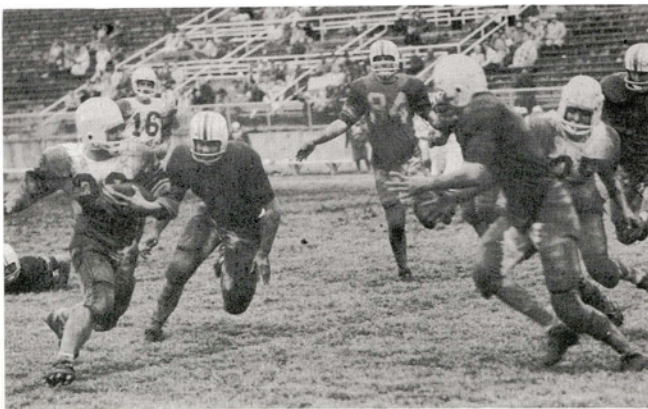

Bonnie Schmitz admires the trophy the Hoggies won at the Great Southwest Bowl.

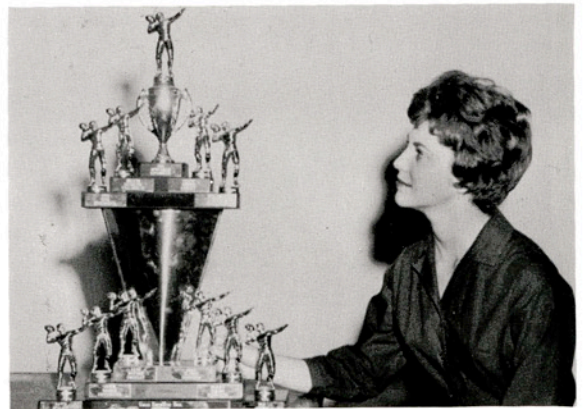



The first dance was reserved . . .



. . . for the pledges and their escorts.

INTER-SORORITY PRESENTATION BALL



As each pledge was presented, she took her place in the formation which ended as being a huge heart.

Later, some of the members dance . . .



. . . while others enjoy talking at their tables.



THE TENTH ANNUAL MILITARY BALL



ANNE BURNS, Honorary Cadet Colonel of the A&I ROTC Corps and Queen of the Military Ball, is escorted by Cadet Colonel FRED BANGASSER, who presented her with a bouquet of red roses.

Pat Fried and Pat McBride are greeted by the receiving line which is composed of Col. and Mrs. Paul Davis, Dr. and Mrs. J. C. Jernigan, Anne Burns and Fred Bangasser.





PAM PEYTON, Honorary Cadet Captain of Headquarters Company, is escorted by Cadet Major RICHARD PARK.



Favors given at the Ball were these cute stuffed dogs.



Cynthia Bryan and Tommy Ferguson are among those who seem to be enjoying the dance in the ballroom.

Suzie Drawe and Byron Russell receive refreshments while others are waiting in line.



ANN MAYO, Honorary Cadet Captain of Band Company, is escorted by Cadet Captain BILL SMITH.





WILLENE WISHERT, Honorary Cadet Captain of Headquarters, Company, is escorted by Cadet Captain TILDEN WEST.



Dancing to the music of Ralph Galvan's orchestra are Dr. and Mrs. Jim McCrocklin, Travis Hayden and Ann Wallner, and Mr. and Mrs. Gary Patterson.

Dianne Hamilton holds tightly to her dog as others of the group seem slightly amused.



JUDY COTTON, Honorary Cadet Captain of "A" Company, is escorted by Cadet Captain Jerome Hitzfelder.



Katrina Meredith and John McElroy take time from dancing to help themselves to some refreshments.





ANNE BURNS, Honorary Cadet Captain of "B" Company, is escorted by Cadet Captain BUZZY WHITE.



Many hours of work were used by members of the ROTC to decorate the ballroom. Here upperclassmen and their dates dance beneath a canopy made of crepe paper.



Harold Davis, Anne Park, Winston Peeples, and Sandra Sturm watch the other underclassmen dance in the Tejas Room.

SUZIE DRAWE, Honorary Cadet Captain of "C" Company, is escorted by Cadet Captain DANIEL ALFARO.



This little dog sits forlornly waiting for his owner to return.



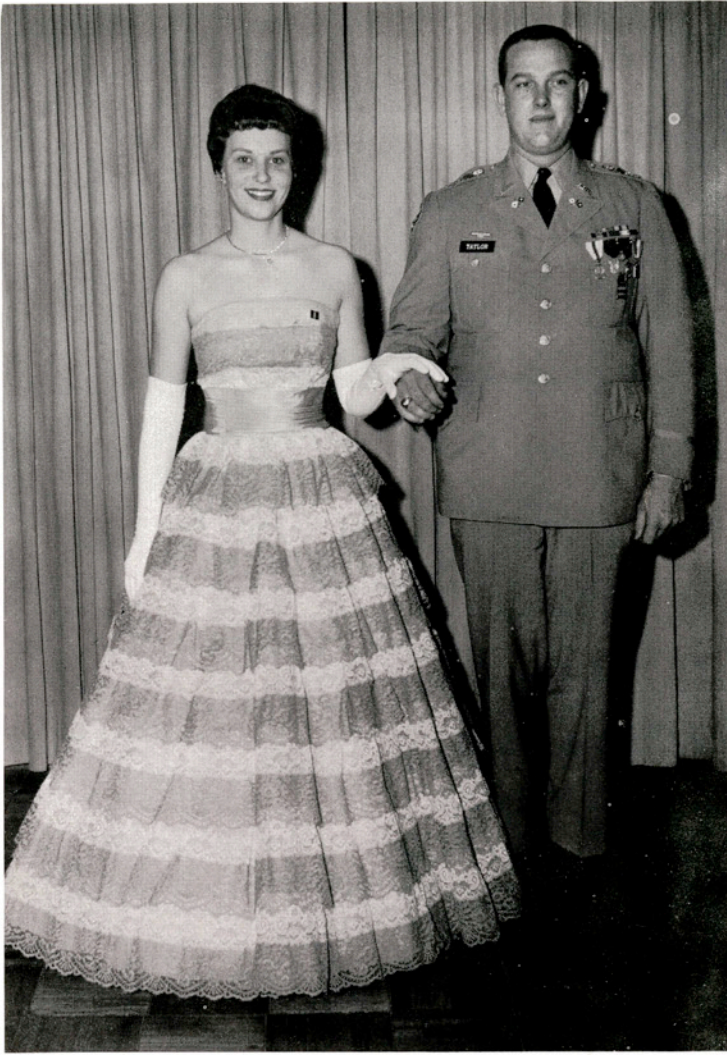

PENNY POTTER, Honorary Cadet Captain of "D" Company, is escorted by Cadet Captain GLENN TAYLOR.



Col. and Mrs. Davis are introduced to Carolyn Caddell, Neal Plocek, Carol Ann Braun and Bobby Berryhill at the receiving line.

Elwin Petersen, Arlene Patterson, and Gary Patterson check their hats and coats before attending the ball.





After the presentation, the first dance was reserved for the Cadet Ladies and their escorts. Pictured here are Tilden West and Willene Wishert and Fred Bangasser and Anne Burns.

Fred Bangasser awards Anne Burns with her honorary pin after presenting to her a bouquet of red roses.



Travis Hayden pours punch for Anno Wallner at the refreshment table.





Lantana Queen

Carolyn Mitchell

Corpus Christi



Lady-in-Waiting

Patricia Pellegrino

Corpus Christi

Lady-in-Waiting

Anne Burns

Utopia

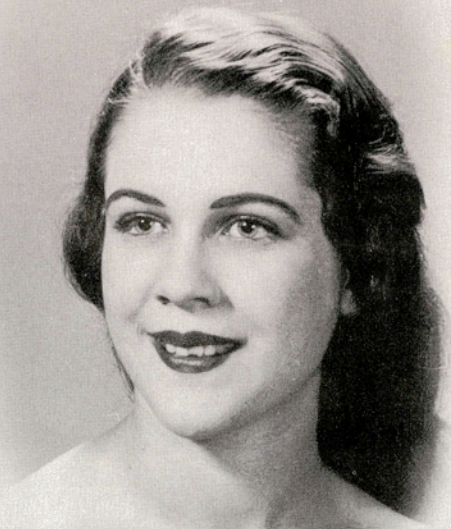



Lantana Lady

Vicki Eberle

Carrizo Springs



Lantana Lady
Sara Sue Sheley

Baytown



Lantana Lady
Bonnie Schmitz

San Antonio



Lantana Lady
Suzie Drawe

Weslaco



Lantana Lady
Cynthia Bryan

Falfurrias



Lantana Lady
Penny Potter

Elsa



Miss Fayo Bible and Horace Salinas discuss plans for the Lantana gowns.



Lantana signs adorn the halls in the fall at election time for the Lantana Ladies and Queen.



Joe Brown and Ted Butler put finishing touches on their float.

Pete Mireur, Jerome Jurica and other Tau Delta Chiers work on their float.



Jerome Hitzfelder paints a scene for the ballroom.

Morris Winkle drills holes in the float while other future teachers give advice.





Joe Brown cleans while Lee Edward Baca and James Pieper put some finishing touches on the APO float.

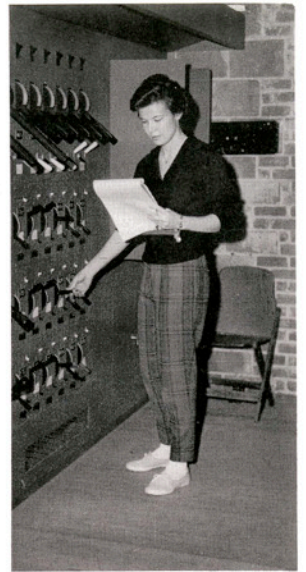

Lu Hodges works on the backstage lighting for the stage production.



Many people worked on the decorations for the ballroom. Here are Sue Ann Walker, Kathleen Cumberland and an unidentifiable girl busily at work.

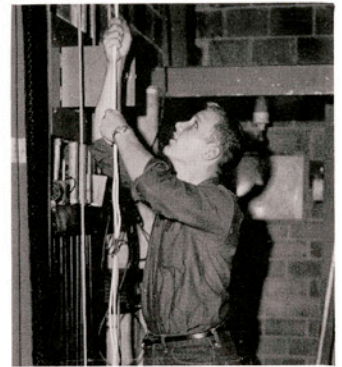

Among Pancho Stevenson's many jobs backstage was the job of pulling the curtains.



Nancy Smith, Lois Cory, and Marilyn McCord work on the Future Teachers' float.



Johnny Williams, Leonard Burnett, and several more Aggies begin work on the FFA float which won third place in the parade.



The Lantana Court served as the receiving line with President Potet and Mrs. Bishop at the Queen's reception.



Visitors relax for a few moments at the tea for the Queen.



Carole Sue Justi helps to serve guests at the Queen's reception.



These pictures of three of the Lantana Ladies and Queen Carolyn are part of the decoration in the lobby of Jones Auditorium.

Barbecue was served at Kleberg Park for the visiting duchesses and escorts and the high school bands.





The other Ladies' pictures adorn the opposing side of the Jones Auditorium lobby decorations.



The Horticulture Club won first prize with this sign display depicting "South Pacific."



The traditional crown decorates the front of the Student Union building.



Pat Pellegrino helps Carolyn Mitchell with her corsage before the Queen's reception.

Another display which received a prize was this one made by Alpha Chi.

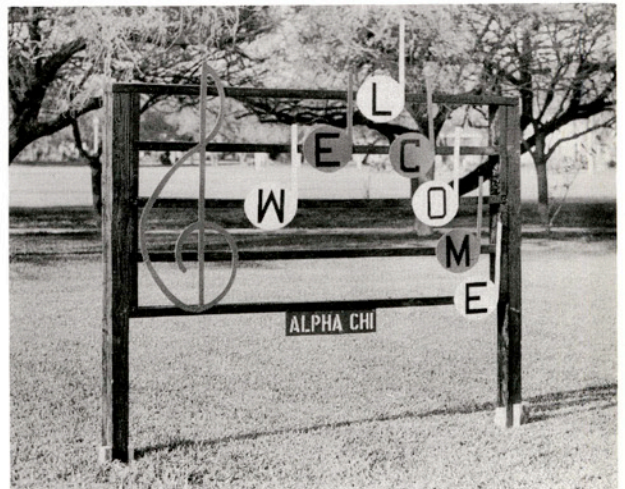

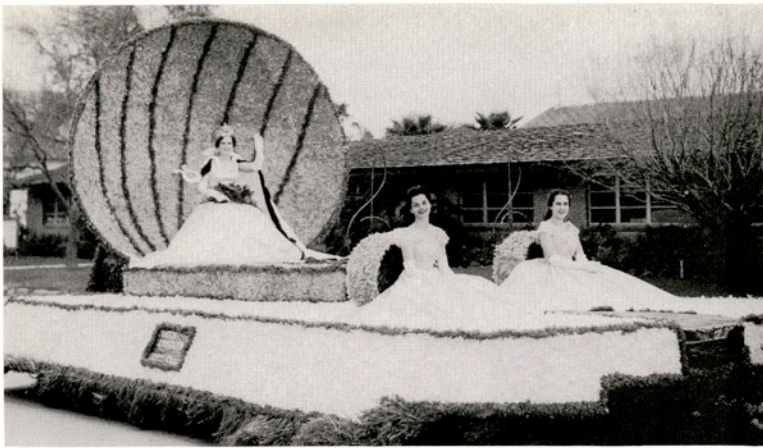

Queen Carolyn waves from her float built by the Rodeo Club. Sharing the float with her are her Ladies-in-Waiting, Pat Pellegrino and Anne Burns.

LANTANA

Lady Vicki Eberle rides in her surrey built by the FFA. This was from the show "Oklahoma."

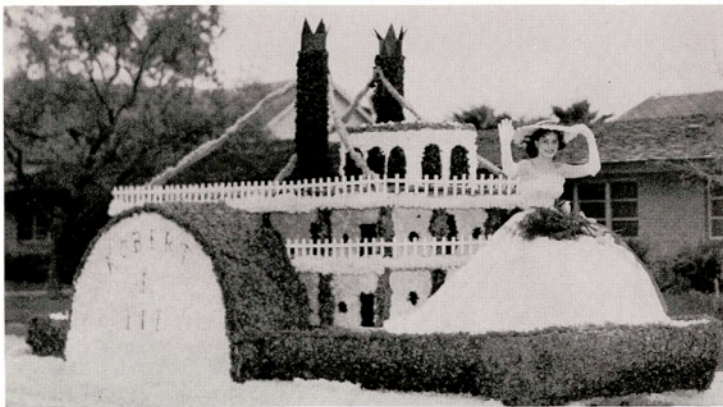
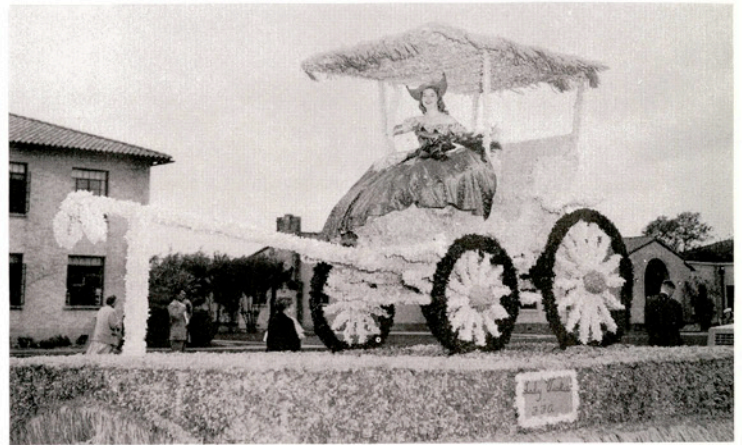

Lady Sara Sheley waves from her first place float built by APO. This was from "Showboat."

Queen Carolyn accepts the prize from Dr. Potet for second-place float in the parade.



Lady Penny Potter and her Pi Kappa Epsilon-built float depict the show "Rose Marie."

PARADE



Lady Cynthia Bryan rides on her float built by Tau Delta Chi. This represented the show "Flower Drum Song."



Lady Suzie Drawe waves from her float built by the Sophomore Class. Her float depicts "The King and I."



Lady Bonnie Schmitz waves from her "T" Association-built float depicting the show "Desert Song."



The Lantana Ladies and their escorts watch the final number of the program from an elevated platform to the left of the stage.



Queen Regent Jamie Falvella, her court, and Queen Carolyn and her court watch the program from the right of the stage.

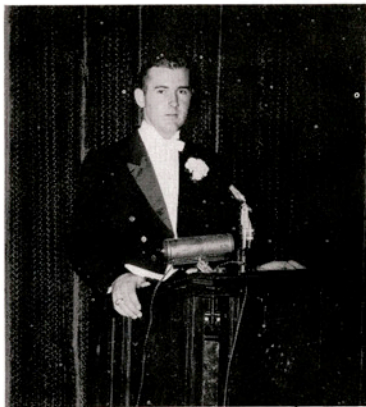

Master of Ceremonies for the program was Billy O'Barr.



LANTANA

Queen Carolyn and King Jim begin their reign over Lantana Land.

Queen Regent Jamie relinquishes her crown to Queen Carolyn as Jim Marcum crowns Carolyn Lantana Queen 1961.

Ronnie Killingsworth sings "The Sound of Music" as the final presentation to the Queen.





LADY CYNTHIA BRYAN and her escort,
TOMMY FERGUSON.



LADY PENNY POTTER and her escort,
FRED BANGASSER.



LADY SUZIE DRAWE and her escort,
BYRON RUSSELL.

COURT



QUEEN CAROLYN MITCHELL and her
court, KING JIM MARCUM and LA-
DIES IN WAITING, PAT PELLEGRINO
and ANNE BURNS.

LADY BONNIE SCHMITZ and her escort,
JAMES FRANZ.



LADY SARA SUE SHELEY and her escort,
DAVID BRUMMETT.



LADY VICKI EBERLE and her escort,
TRAVIS HAYDEN.





King Jim escorts Queen Carolyn to the presentation in the ballroom.

CORONATION BALL



Jessica Luckie and Jim Stewart leave the ballroom through this arch, which served as part of the decorations.

Jim and Carolyn waltz at the first dance after the presentation. The other couples are Vicki Eberle and Travis Hayden and Penny Potter and Fred Bangasser.



Shown here in the first dance of the evening are Bonnie Schmitz and James Franz, and Penny Potter and Fred Bangasser.

Couples dance to the music of Nick Valdez' Blue Notes in the Tejas room.





Carolyn Mitchell rubs cream pie in Johnny Mitchell's face at the Halloween Carnival.

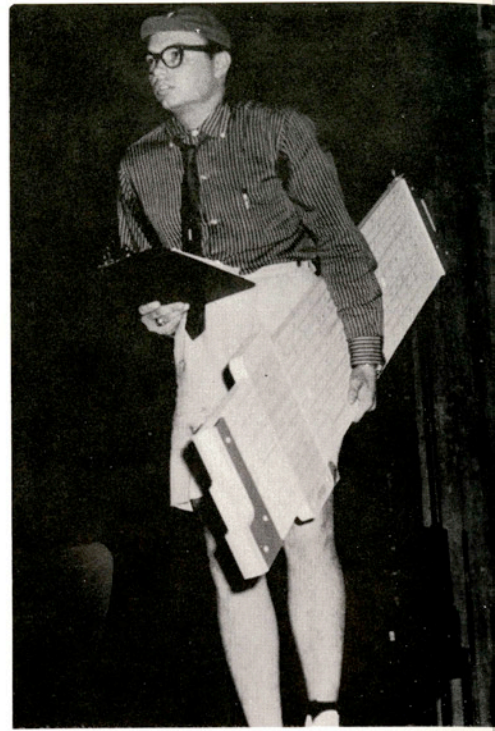

Dale Riley presents a skit for Suzie Drawe at the all-college assembly for introducing the candidates for Lantana Lady.

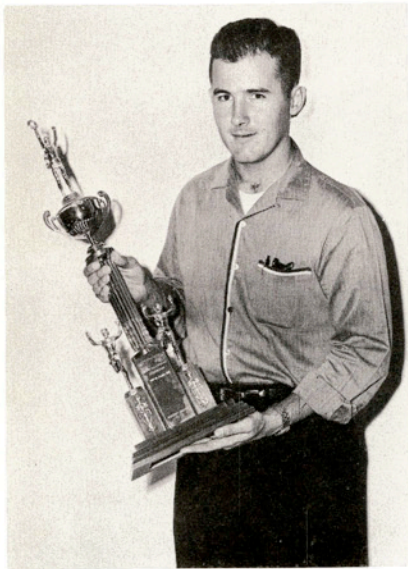

Billy O'Barr is shown here with revolving trophy for the winner of intramurals.

Many hours of work were put into the making of this lovely throne for the 1960 Homecoming Queen.

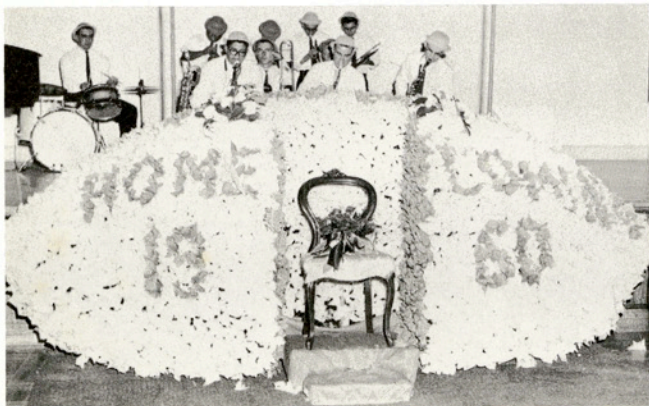

Dean Turner and Ray Jones chat with two students after an APO meeting.



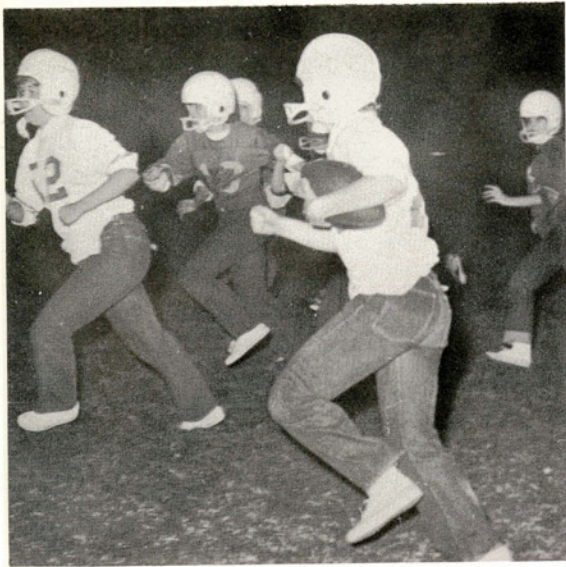

The annual Powder Puff football game, staged by the campus sororities, is always full of excitement.



Dancing seems to be a favorite pastime for many A&I students.

Anne Burns and Pat Pellegrino chat with Miss Mina Williams and Miss May Campbell at the Eckhardt hall reception for the Lantana Court.



Jim Franz presents Bonnie Schmitz, T Association Sweetheart, with a bouquet of roses.



Lewis Schorlemmer helps himself to refreshments after an APO meeting.





Judy Cotton and Ann Malone ask one of the members of the "Brothers Four" singing group for an autograph.



Cynthia Bryan, Carolyn Mitchell, and Mrs. Parker welcome Carolyn's parents to Eckhardt Hall's annual Tea for the Lantana Court.



George Haag discusses the new Student Council committee system with his election committee which is composed of Carlos Bernal, Dick Stout, Tom Hanley, Mary Ann Chilen, and Gail Matlock.

Dean and Mrs. Turner enjoy refreshments in Lewis Hall living room. Joyce Duncan chats with them.

Need we say more?



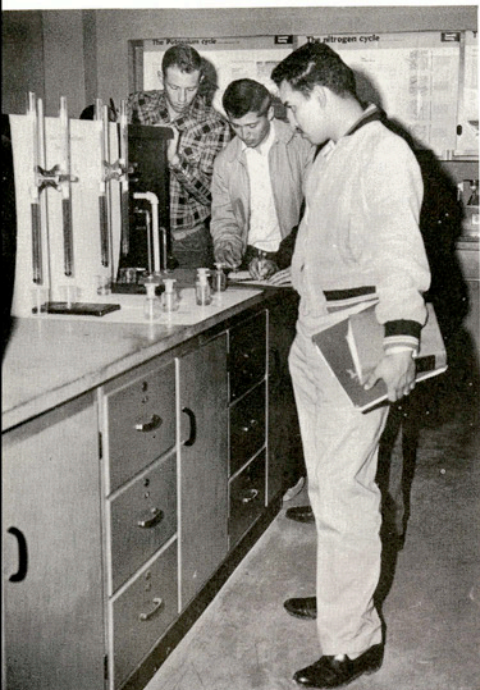

Leonard Burnett looks as if he disagrees with Jerome Rychetsky.



Mary Beth Fisher talks with guests at the Engaged Girls' Tea.

John Beseda makes a speech at one of the pep rallies while Earl Morris stands by to assist.

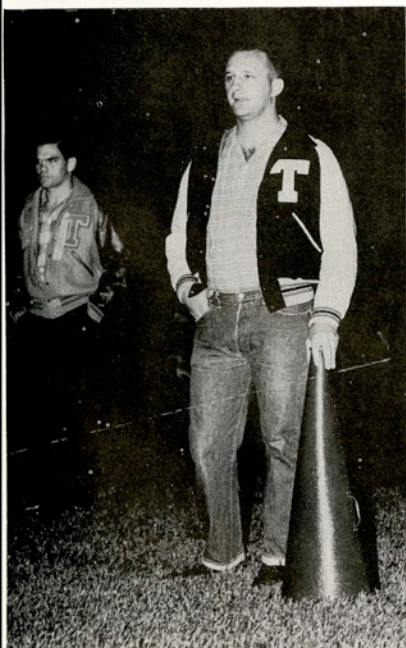

Manford Barber, James Allen, and Bobby Whitefield check students' cards at registration.

Four boys studying together? Seems impossible but these look as if they are.





Becky Brandon and Doug Harvey dance outdoors at one of the many dateless dances.



Students stand in line at registration to sign the oath and begin the process of registering.

Butch Burns, Bill Hall, Marion Pringle, Johnny Mitchell and Jerald Jurica lead cheers for Zeta Chi during the Powder Puff football game.



Mr. Kincaid leads the band during a rehearsal.



Signs for the Lantana election grace the hall of Old Ad.





Carolyn McReynolds and Myrta Kay Liles preside over the serving table at the Lewis Hall Christmas party.



Concentration

Coach Gil Steinke makes a speech on behalf of the football team at an Elk's Club banquet honoring the team.



George Bradbury and another elated Hoggie fan carry Harold Hees off the field after another Hoggie victory.



The Aggie Christmas Dance is a favorite with many A&I students.





Spring comes once again to A&I.

Colorpress, Inc.

6721 NORTH LAMAR

AUSTIN, TEXAS

P
ublishers





