

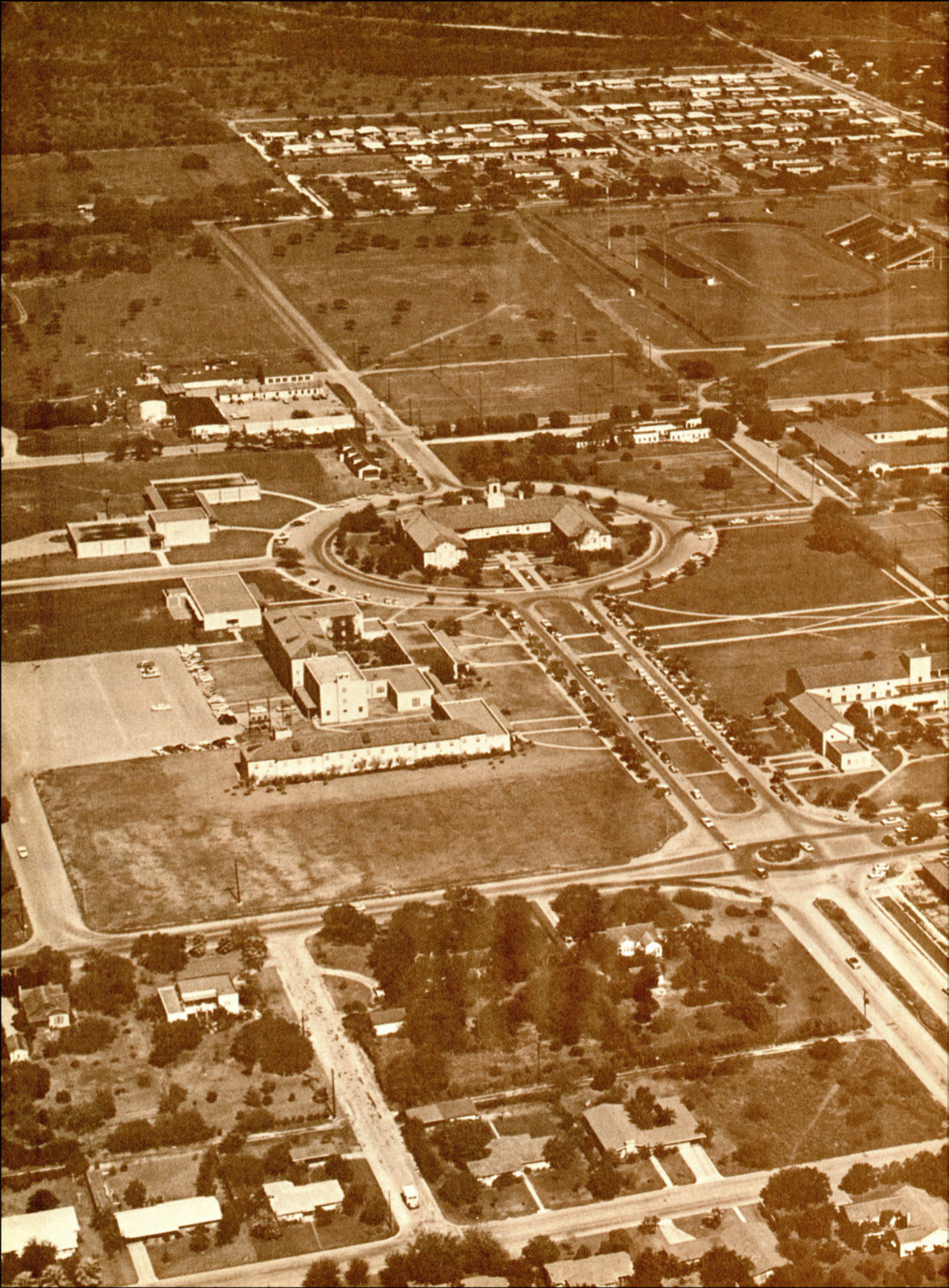

1962

*EL*  
**Rancho**





LXII

# EL Rancho

TEXAS COLLEGE OF

EDITOR, SARA HOOVER • ASSOCIATE EDITOR, ALFONSO PENA • SPONSOR, DELMER ASHWORTH

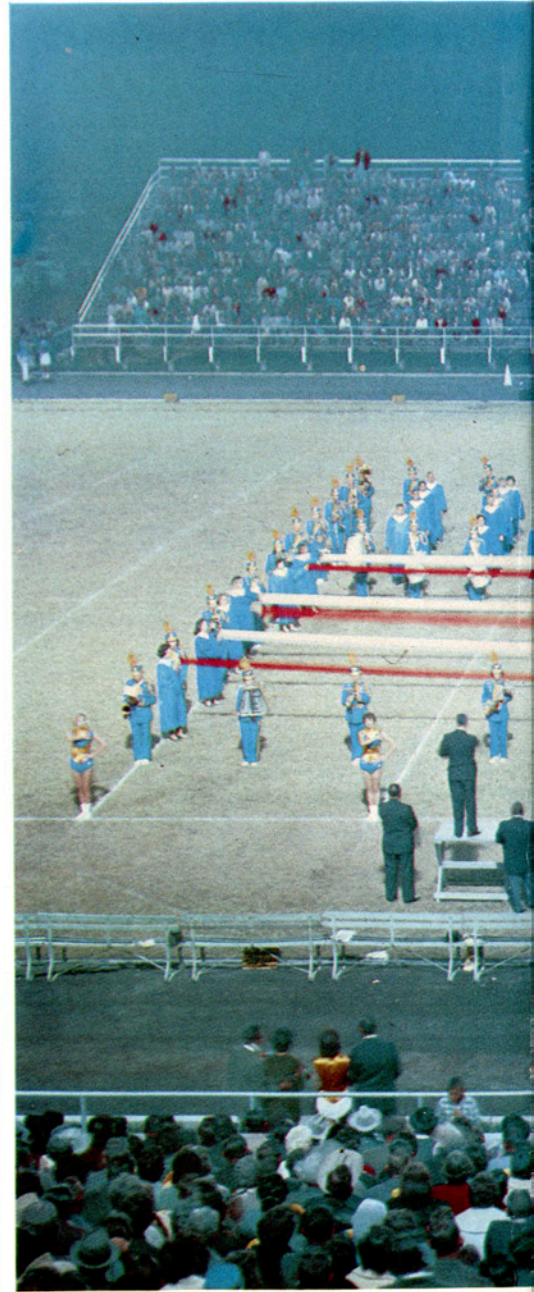

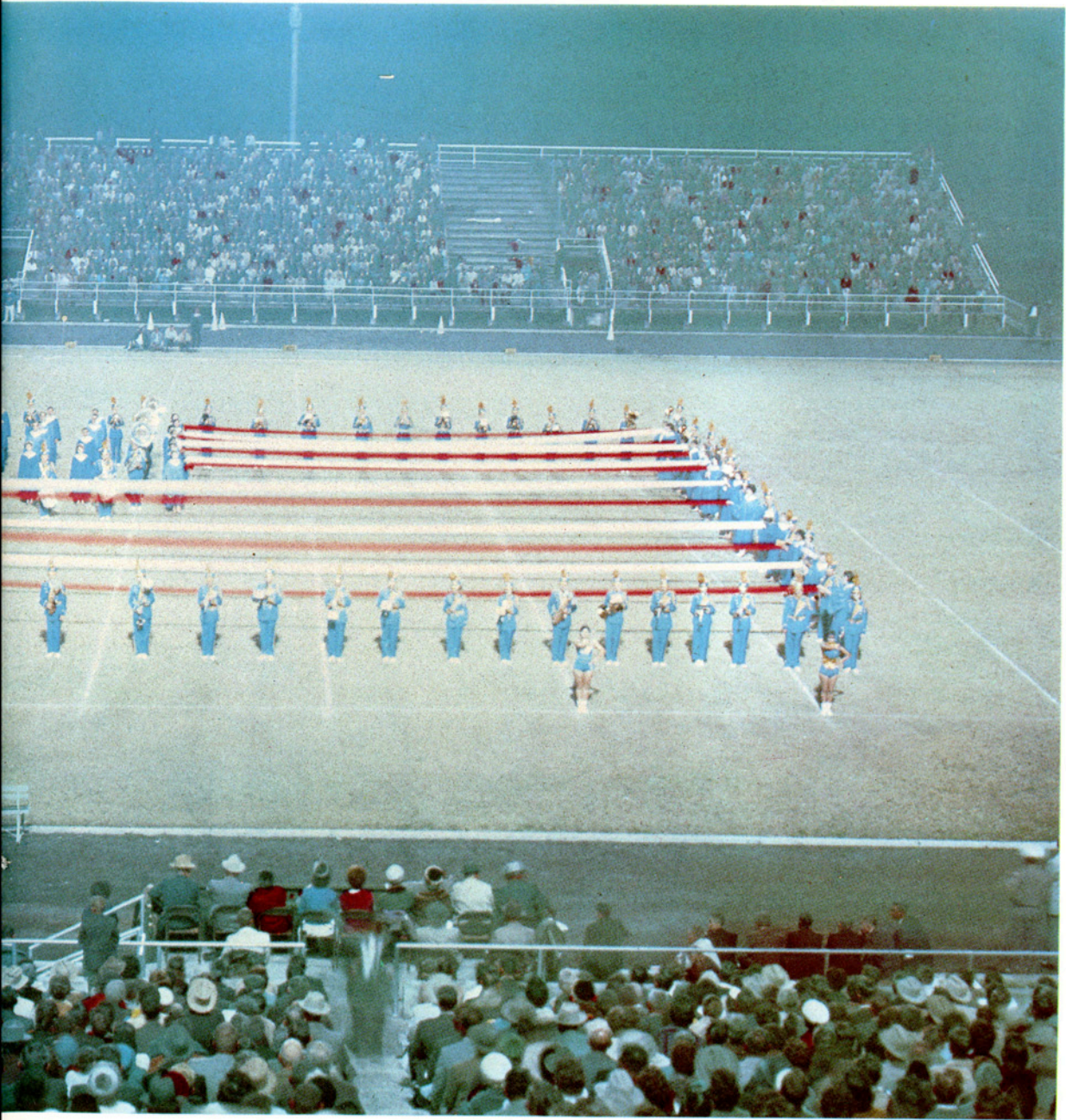

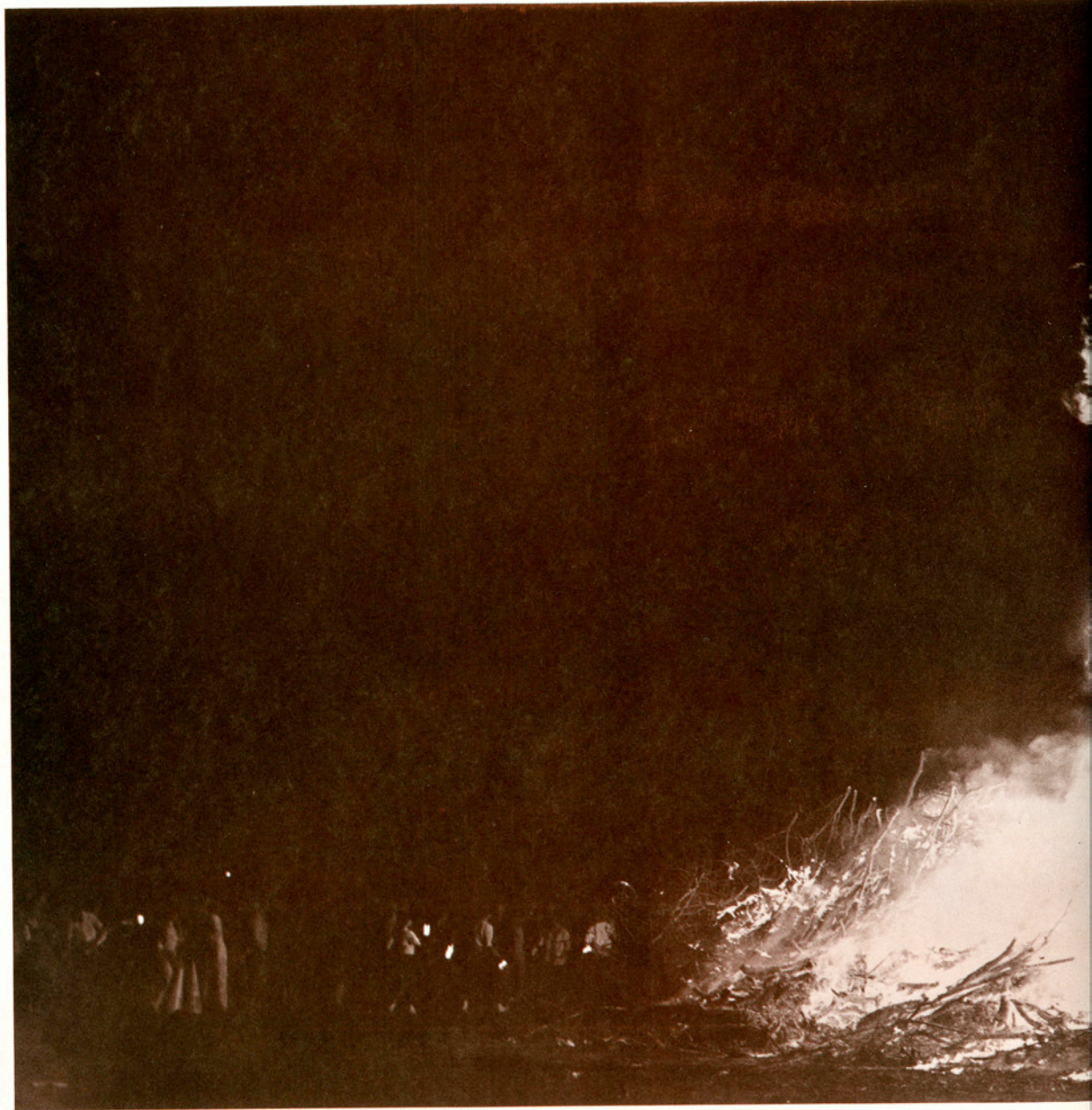

Buildings . . . . .	6
Administration . . . . .	12
Faculty . . . . .	18
Activities . . . . .	30

Sororities & Fraternities . .	62
Organizations . . . . .	92
Sports . . . . .	178
Limelight . . . . .	232



ERNEST H. POTEET  
B.A., M.A., LL.D.  
President of the College



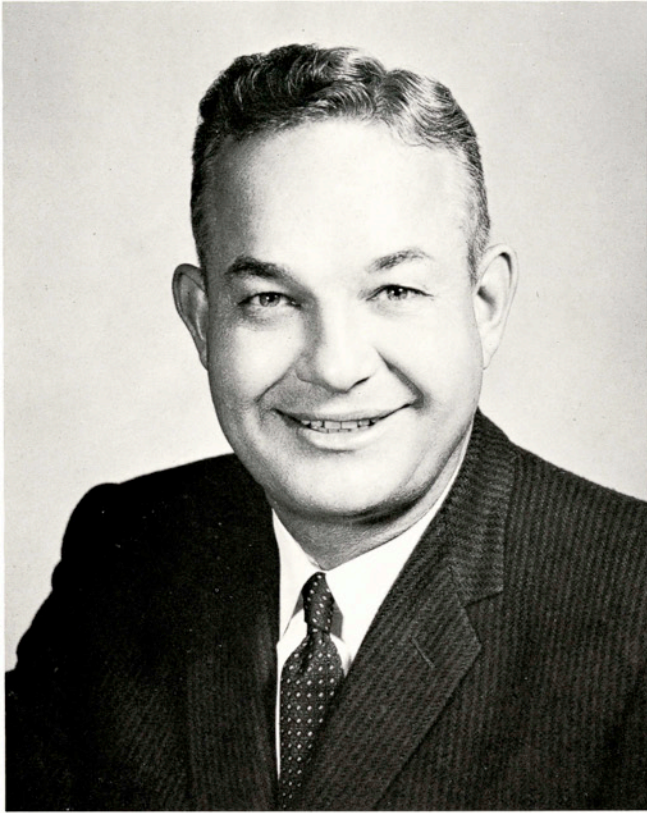

DR. J. C. JERNIGAN  
Dean of the College



CARRIE LEE BISHOP  
Dean of Women



WILLIAM C. ENGLISH  
Business Manager

## Administration



DR. GEORGE W. McCULLEY  
Registrar and Director of Admissions



JOSEPH P. SCHNITZEN  
Director of Student Personnel Services

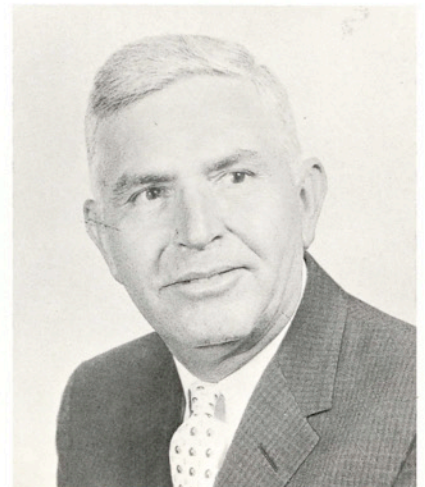

J. E. TURNER  
Dean of Men



**R. J. COOK**  
Professor of Agriculture and  
Associate Director, Division of  
Agriculture.



**DR. FRANK H. DOTTERWEICH**  
Professor of Engineering and Di-  
rector, Division of Engineering.



**DR. JOHN W. GLOCK**  
Professor of Education and Di-  
rector, Division of Education.

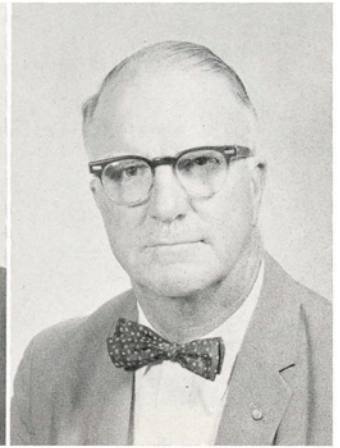

**DR. J. W. HOWE**  
Professor of Agriculture and Di-  
rector, Division of Agriculture.

## Division Directors



**DR. J. R. MANNING**  
Professor of Business Adminis-  
tration and Director, Division  
of Business Administration.

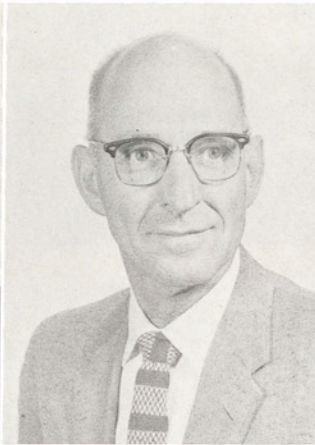

**DR. ROBERT D. RHODE**  
Professor of English and Di-  
rector, Division of Graduate  
Studies.

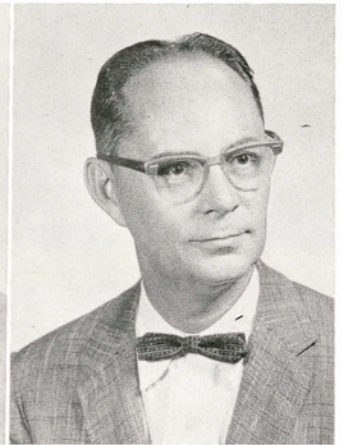

**DR. S. BOYD STEWART**  
Professor of English and Di-  
rector, Division of Arts and  
Sciences.

Mr. Stupp, Mrs. Partain, Mrs. Poteet, Dr. Poteet, Mrs. Flannery, and Mrs. Sanders exchange pleasantries at annual President's Reception.



D  
e  
p  
a  
r  
t  
m  
e  
n  
t



DR. WREATHY AIKEN  
Professor of Home Economics and Chairman, Department of Home Economics

DR. EDWIN R. BOGUSCH  
Professor of Biology and Chairman, Department of Biology



DR. ELDON D. BRINLEY  
Professor of Health and Physical Education and Chairman, Department of Health and Physical Education

DR. JOE E. BROWN  
Professor of Economics and Chairman, Department of Economics, Geography, Sociology, and Psychology

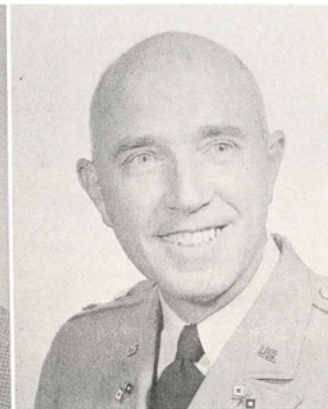

DR. J. L. DORROH  
Professor of Mathematics and Chairman, Department of Mathematics

LT. COL. DEANE A. DUNLOY  
Professor of Military Science



DR. LEWIS R. FISHER  
Professor of Education and Chairman, Department of Education

DR. R. J. GALLAWAY  
Professor of English and Chairman, Department of English

DR. FRED M. GARLAND  
Professor of Chemistry and Chairman, Department of Chemistry

C  
h  
a  
i  
r  
m  
e  
n

A. F. GROSS  
Professor of Industrial Arts and Chairman,  
Department of Industrial Arts

DR. ALBERT E. JOHNSON  
Professor of Speech and Chairman, De-  
partment of Speech



DR. OLAN E. KRUSE  
Professor of Physics and Chairman, De-  
partment of Physics

DR. WILLIAM H. LECKIE  
Professor of History and Chairman, De-  
partment of History



DR. JAMES H. McCROCKLIN  
Professor of Government and Chairman,  
Department of Government

C. V. MOONEY  
Professor of Engineering and Chairman,  
Department of Chemical, Petroleum and  
Natural Gas Engineering



DR. PRESTON STEDMAN  
Professor of Music and Chairman, Depart-  
ment of Fine Arts

F. B. WINES  
Assistant Professor of Agricultural Educa-  
tion and Acting Chairman, Department of  
Agricultural Education





DR. WILMER W. ALDRICH  
Assistant Professor  
of Education



GEORGE E. ALLEN  
Instructor in  
Biology

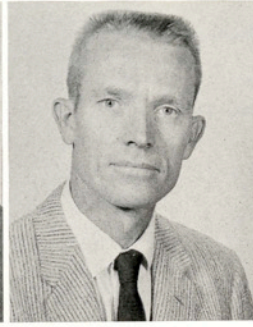

DR. ROBERT E. ANDERSON  
Professor of Physics



DR. GEORGE H. ARGUE  
Assistant Professor  
of Chemistry

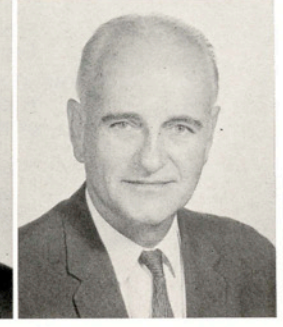

DELMER ASHWORTH  
Assistant Professor of  
Journalism and Director  
of News Service

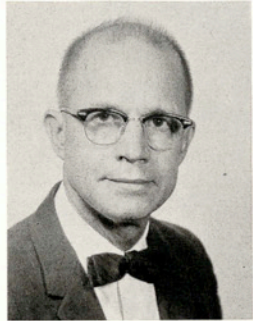

BEN P. BAILEY  
Professor of Art



DR. LEO L. BAILEY  
Professor of Agriculture



DR. CHARLES C. BAJZA  
Professor of Geography



D. CLARK BAKER  
Assistant Professor of  
Business Administration



HAYATI BALKANLI  
Assistant Professor of  
Electrical Engineering



DR. MARLYN PAUL BARLOW  
Assistant Professor of Education

F  
a  
c  
u  
l  
t  
y

Miss Bell bones up on Joe Doakes' theory and then she and Tippi go for a walk.





MARY LEE BELCHER  
Instructor in Health  
and Physical Education



RUTH E. BELL  
Associate Professor  
of Economics



JOSEPH L. BELLAMAH  
Assistant Professor of  
Music and Director of Band



FAYE BIBLE  
Associate Professor  
of Home Economics



DORRIS LEE BINNION  
Instructor in Health and  
Physical Education

F  
a  
c  
u  
l  
t  
y

LYLE C. BROWN  
Assistant Professor  
of Government

DR. BILL B. BRYANT  
Assistant Professor of  
Education

MYRIAM BURKHARDT  
Instructor in Education

S. V. BURKS  
Professor and Head Teacher of  
Agricultural Education

C. E. BURNETT  
Associate Professor of Education  
and Director of Placement

KATIE CAMPBELL  
Assistant Librarian



George Williges, Jeff Sanders, Irvin Patterson, and Dr. Bogusch settle the world's problems in a relaxed atmosphere.

Mr. Simons reposes in his chair and wonders if he has read all the books behind him.



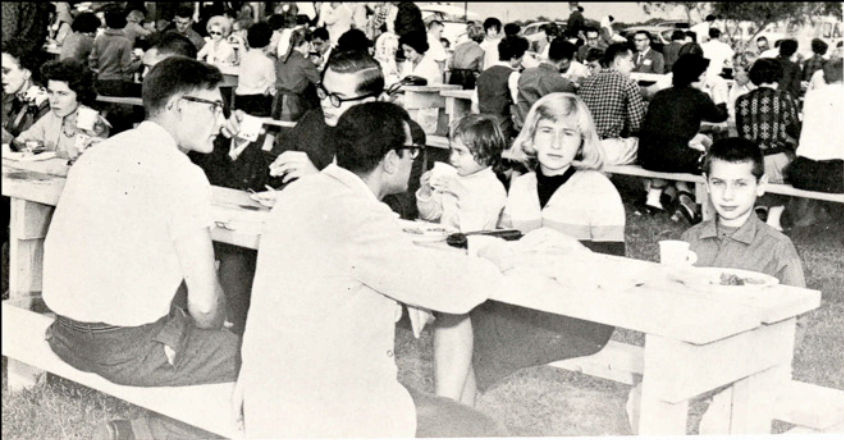

Mr. Simons, Tony Harvey, Dr. and Mrs. Smith, and the little Smiths enjoy the Homecoming barbecue.

**MAY CAMPBELL**  
Assistant Professor  
of English



**W. T. CARLEY**  
Assistant Professor of HPE  
and Head Basketball Coach



**PAUL R. CHILEN**  
Assistant Professor  
of Agriculture



**DR. JACK P. CLARK**  
Professor of Speech



**DR. GEORGE OTIS COALSON**  
Associate Professor  
of History



**DR. F. W. COKENDOLPHER**  
Assistant Professor  
of Education



**ROBERT O. COOPER**  
Director Campus  
Christian Fellowship



**STEWART E. COOPER**  
Assistant Professor of  
Health and  
Physical Education



**EDITH COUSINS**  
Associate Professor  
of Sociology



**RICHARD A. ENGLISH**  
Instructor in  
Education



**ALFREDO J. ESPINOSA**  
Instructor in  
Engineering



**ANN FAREK**  
Assistant Professor  
of Mathematics



**ROBERT G. FLANNERY**  
Assistant Professor  
of Foreign Languages



**DR. DENNIS B. FORD**  
Professor of Business  
Administration



# Faculty

# Faculty



**DOROTHY GASTON**  
Assistant Professor of  
Business Administration



**BLANCHE GERBER**  
Instructor in  
Education



**GENARO GONZALEZ**  
Instructor in  
Mathematics

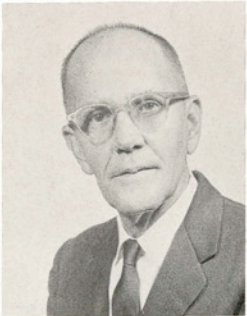

**DR. CLYDE M. GRANT**  
Associate Professor  
of English



**EUGENE A. GREENE**  
Instructor in Health  
and Physical Education  
and Assistant Coach



Dr. Stewart and Dr. and Mrs. Ginther are very amused at something Mrs. Sanders is saying.

**WALTER GROSS**  
Associate Professor of  
Business Administration



**JOHN S. GROWDON**  
Assistant Professor  
of Mathematics



**JAMES R. HARRIS**  
Instructor in  
History

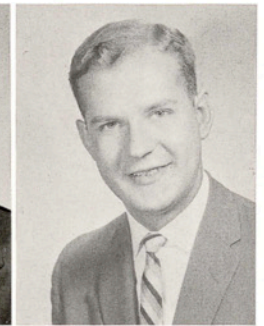

**ROGER A. HAUENSTEIN**  
Assistant Professor  
of Music



**JOHNNIE MAE HAUN**  
Assistant Professor  
of Education



**GLEN DALE HERRINGTON**  
Director of Baptist  
Student Union



**JANIE HOLLAND**  
Assistant Librarian



**FORREST L. HOOD**  
Instructor in English



**DR. WILLIAM R. HOOD**  
Professor of Psychology





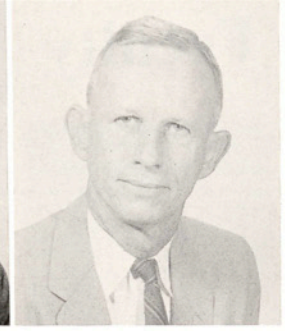
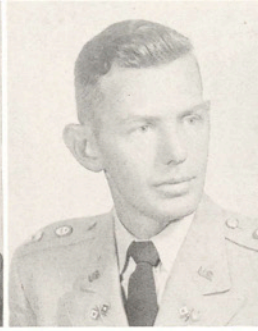
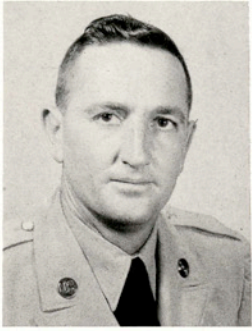

M/SGT. DONALD L. HOWETH  
ROTC Instructor

KATHERINE KANTZ  
Assistant Professor  
of English

CAPT. FRED KERSH, JR.  
Assistant Professor  
of Military Science

LOUIS R. KOEPPE  
Instructor in  
Geography

EMERSON KORGES  
Professor of Electrical  
Engineering and  
Plant Consultant



CAPT. DONALD G. LEE  
Assistant Professor of  
Military Science

FRANKLIN ALFRED LEE  
Director, Church of Christ Bible Chair

JACK H. LITTLE  
Assistant Professor of Health  
and Physical Education and  
Assistant Coach



BURRUSS McDANIEL, JR.  
Instructor in Biology

R. F. McEOWEN  
Assistant Professor of  
Industrial Arts

M. B. McMURRAY  
Instructor in Engineering

DR. NORMAN L. McNEIL  
Professor of English

DR. LAWRENCE H. McQUERREY  
Professor of Music

OPHELIA MANNING  
Assistant Professor  
of Home Economics

DWAIN E. MANSKE  
Instructor in  
English

PLES C. MASTEN  
Assistant Professor of  
Business Administration





D. A. MAYHEW  
Assistant Professor  
of Government

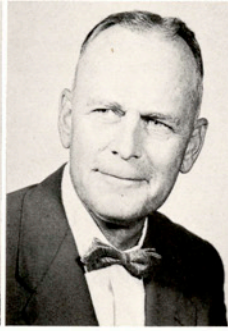

LESLIE L. MELBERN  
Associate Professor of  
Business Administration



E. H. MILLER  
Assistant Professor  
of Petroleum and  
Gas Engineering



MELVIN MILLER  
Assistant Professor  
of History



JOHN W. MILSOM  
Instructor in  
Mathematics

F  
a  
c  
u  
l  
t  
y

LAURYN MIZELL  
Assistant Professor of  
English

JOSEPHINE B. MORAN  
Assistant Professor of  
Speech

NED C. MORRIS  
Acting Librarian



MARY SIMPSON NEELEY  
Assistant Librarian

DR. DAVID NEHER  
Associate Professor of  
Agriculture

DR. J. K. NORTHWAY  
Adjunct Professor of  
Agriculture



ELIZABETH ANN OLIPHANT  
Assistant Professor  
of Mathematics

O. O. OLSON  
Instructor  
in Music

DR. PETER A. ORTIZ  
Associate Professor  
of Foreign Languages

RICHARD R. OWENS  
Assistant Professor  
of Music

DR. A. NAYLAND PAGE  
Assistant Professor  
of History





JAMES C. PALMER, JR.  
Instructor in Speech

ROBERT T. PARTAIN  
Assistant Professor  
of Business Administration



IRVIN G. PATTERSON  
Instructor in Biology



DR. R. D. PERRY  
Professor of Mathematics

EVERETT G. POWELL  
Instructor in English



DR. DAVID R. PRATT  
Assistant Professor of  
Biology

NEEL PROCTOR  
Assistant Professor of  
Economics



DR. JOHN C. RAYBURN  
Professor of History

DR. ROBERT H. REIFSCHNEIDER  
Associate Professor of  
Education

Dr. Poteet gives a pep talk to  
Bonfire.



WILLIAM E. RENFROW  
Instructor in Art

DR. J. A. RICKARD  
Professor of  
Government

NAN ROBERTS  
Assistant Professor  
of Health and  
Physical Education

DR. JAMES ROBINSON  
Professor of Physics

DR. E. V. RUHNKE  
Professor of  
Chemistry





**RALPH C. RUSSELL**  
Professor of Business  
Administration

**HARRY B. SANDERS**  
Assistant Professor  
of English

**JEFF D. SANDERS**  
Instructor in  
Biology



**DR. OLIVER SAROSI**  
Associate Professor of  
Business Administration

**DR. HILDEGARD  
SCHMALENBECK**  
Professor of  
English



**FRED S. SCHOCK**  
Instructor in  
Music

**DR. C. E. SCHOETTLE**  
Associate Professor  
of Agriculture



**SARA SCHROEDER**  
Instructor in Art

**ROY ALLEN SCHUSTER**  
Assistant Professor  
of Petroleum and  
Natural Gas Engineering



incite spirit at the Homecoming



**JAMES P. SCHWAR**  
Assistant Professor  
of Engineering

**J. L. SEGREST**  
Instructor in  
Physics

**LOIS SHORT**  
Assistant  
Librarian

**JOHN D. SIMONS**  
Instructor in  
Foreign Languages

**DR. IRVING H. SMITH**  
Assistant Professor  
of History





**JESSE R. SMITH**  
Instructor in  
Chemistry



**BEN J. SOUTH**  
Associate Professor  
of Mathematics



**G. E. STEINKE**  
Assistant Professor of  
HPE, Head Coach, and  
Director of Athletics



**DR. D. J. STINEBAUGH**  
Associate Professor  
of Education



**MARK A. STUPP**  
Associate Professor  
of Music



**PAUL W. TREPTOW**  
Assistant Professor  
of Engineering



**MARCUS M. TRUITT**  
Professor of Engineering



**SGT. GEORGE E. VINSON**  
Radio Relay Instructor



**DR. JOHN S. WESTMORELAND**  
Associate Professor of  
Chemistry



**KATHRYNE B. WHITELAW**  
Assistant Professor of  
Business Administration



**GEORGE G. WILLIGES**  
Instructor in Biology

**MINA WILLIAMS**  
Instructor in  
English



**SFC VICTOR H. WOODS, JR.**  
ROTC Instructor



**GEORGE WOODWARD**  
Instructor in  
Psychology



**HOWARD R. YEARGAN**  
Instructor in  
Economics





**DR. P. W. ROHRBAUGH**  
Professor of Agriculture and  
Director of the Training Center



**DR. R. F. LEYDEN**  
Associate Professor  
of Agriculture



**DR. JULIUS HEINIS**  
Assistant Professor  
of Agriculture

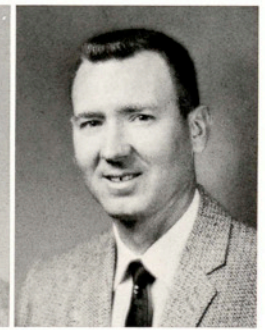

**R. A. HENSZ**  
Instructor in  
Agriculture



**REX REINKING**  
Instructor in  
Agriculture



**ETHEL JONES**  
Secretary to  
the Director



**CLAUDE LAWRENCE**  
Farm Manager

## Valley Campus

The Texas A&I Citrus and Vegetable Training Center is located near Weslaco in the lower Rio Grande Valley. Here a laboratory has been developed for providing advanced training for students majoring in horticulture and special courses for persons interested in citrus and vegetable growing.

Aerial view of part of the A&I Citrus and Vegetable Training Center.





"Mom" Houston dressed in Hawaiian costume prepares to enjoy the luau held on the SUB lawn.



ESTELLE ANDERSON  
Director of  
Poteet Hall



AL BRIEGER  
Director of the  
Student Union



C. W. BRODNAX  
Farm Manager



LUCILLE DELERY  
Director of Student  
Health Services

## Staff



A. F. DOERFLER  
Superintendent of  
Maintenance and Grounds



MARGARET E. ENGLISH  
Director of Lewis Hall



SFC JAMES R. GRIFFIN  
Administrative Assistant, ROTC



THOMAS HARRIS  
Acting Manager of the Bookstore



JIMMIE I. HARVEY  
Director of May Hall



SGT. JIMMIE R. HINCHEY  
Administrative Assistant, ROTC



**HULINE HOUSTON**  
Director of  
Seale Hall



**J. L. JENSON**  
Auditor



**SHIRLEY JONES**  
Secretary to the  
Dean



**HARRIETTE OWENS**  
Assistant Registrar



**ORA PARKER**  
Director of  
Eckhardt Hall



**IRIS RAGAN**  
Director of  
Cousins Hall



Mrs. Flannery turns in surprise while Mrs. Ortiz, Mr. Simons, Mr. Balkanli, Dr. Ortiz, and Mrs. Potet converse at the President's Reception.

## Staff

**MAUDE M. RAGSDALE**  
Director of Baugh Hall

**GEORGE L. SIMONS**  
Purchasing Agent

**SFC ARCHIE WEHMEYER**  
Military Property  
Custodian

**NORA WILKERSON**  
Assistant Nurse

**VELMA WILLIAMS**  
Assistant Nurse

**ROBERT WRIGHT**  
Property Accountant

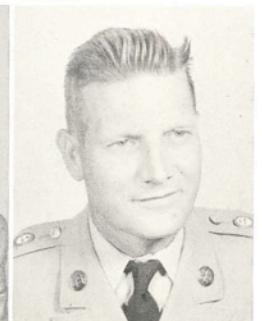





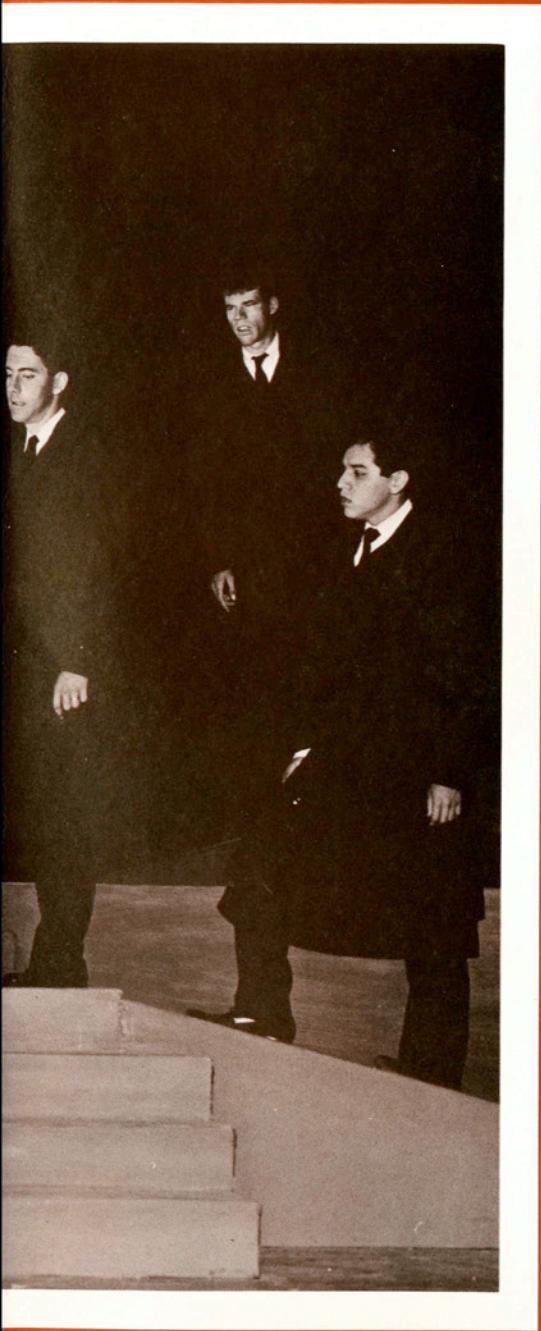

# ACTIVITIES

Gary Wright and Kathleen Cumberland decorate the SUB for Christmas.



The Shadow knows—and maybe so does Estelle Duelle.



Sally Rankin, penned in the Halloween carnival jail, screeches for help as Mary Lu Link and Judy New think they see help arriving.

The boys in Baugh Hall created their own ice kingdom during the freak cold spell in January.



J. B. Reyes works out his class schedule as a worried Betty Stewart wonders how she is going to take everything she needs.



Sally Stout bows at the Intersorority Presentation dance.



Sharon Asher, Vicki Eberle, David Pool, Margie Hobrecht, and Woody Hagen preside at the registration table during Homecoming.





Francisco Gutierrez releases latent energy at a basketball game pep rally for interested spectators.

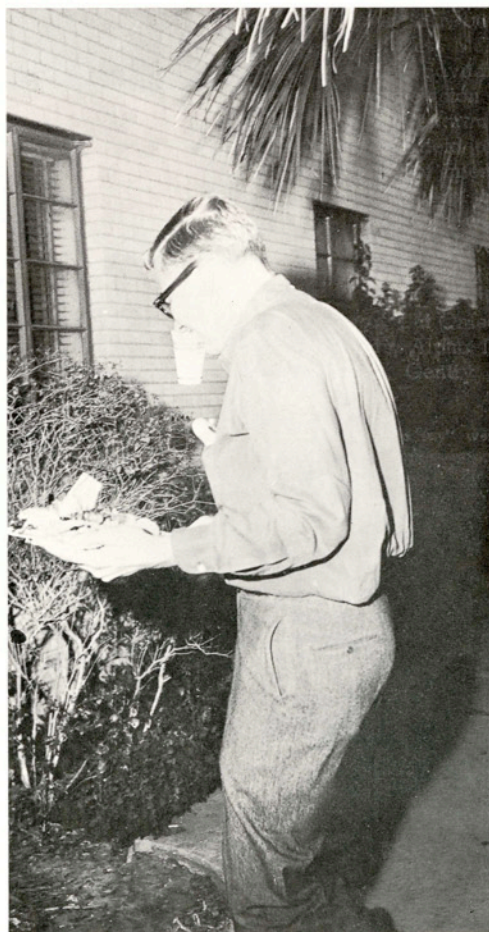

Tony Harvey makes an ignominious exit with food in hand and mouth at the Slater luau.

Solemnity marks the occasion as Patty Ljungdahl and other new Alpha Chi members are initiated.





Carolyn Forbis points out a bit of worldly knowledge to her students while practice teaching.



Jim Morgan, Sharon Rice, Sally Stout, and Joe Gordon interrupt their work for a laughter recess.

Warren Dwyer takes a bow after his excellent performance at the Intersorority Presentation dance.

Carlos Montoya demonstrates his skill as Mrs. Montoya and Dr. Stewart look on. Montoya attracted a record-breaking crowd this fall with his flamenco renditions.



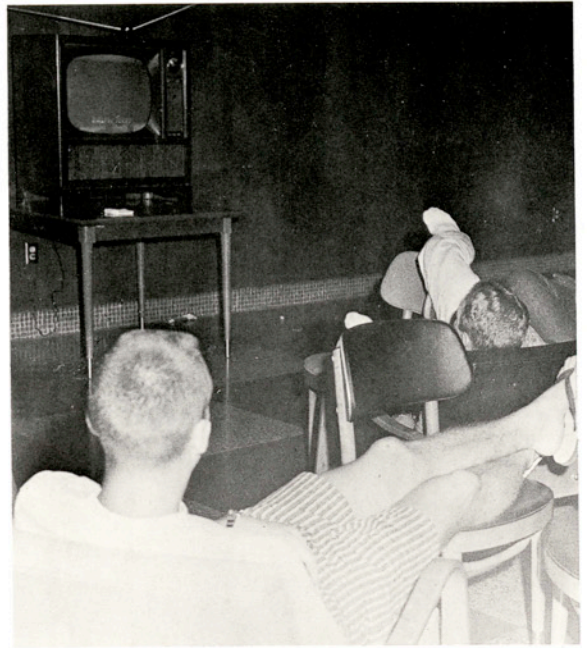

Feet accentuate the scene as boys in Poteet enjoy the late, late afternoon show in the lounge.

Disgruntled George Careno pays away his life's earnings to "further his education" at spring registration.

Joe Gordon puts his best foot forward as the other three Zeta Chi cheerleaders strike winsome poses.



Dolores Rivera, Andres Ramos, Dollie Duenas, Esther Lerma, Elsie Duenas, and Stella Brewster enjoy the congenial atmosphere of the Tejas Room.





Hermia (Barbara Breed) voices amazement and despair as Lysander (Jerry Munns), under a magic spell, suddenly falls out of love with her.

## “A Midsummer Night’s Dream”

Puck (Polly Garza) and Oberon (Jim Morgan) stand over the seemingly lifeless form of Demetrius (John Woodridge) in a dramatic scene from the Shakespearean production.



Wall (Larry Brook) squints while Thisbe (Bob White) and Pyramus (Troy Wicker) attempt a kiss through the knothole.

## “Antigone”

Creon (Troy Wicker) tries to force his sense of order and justice on a morally conscious Antigone (Kay Franklin).





# “Wizard of Oz”

Several Munchkins, played by Joe Mendez, Margot Ortegon, Polly Garza, Coy Garza, Nan Burnam, and Irma Lee Rose, place the magic slippers on Dorothy's (Sharon Rice's) feet.



# “Antigone”

Jim Morgan, a one-man Greek chorus, does a skillful job of narrating in “Antigone.”



A raging Creon condemns Antigone to death for disobeying his edict that her brother should not be buried.





# SENIOR CLASS



FROM LEFT: Hoyt Chapman, Richard Parks, Marilyn McCord, Dr. Hood, Bill Jackson, Walter Lubojacky, Mike May.

## Senior Class Officers

HOYT CHAPMAN ..... President  
 RICHARD PARKS ..... Vice-President  
 MARILYN McCORD ..... Secretary-Treasurer

WALTER LUBOJACKY ..... Parliamentarian  
 MIKE MAY ..... Reporter  
 BILL JACKSON ..... Student Council Representative

### Sponsors:

DR. W. R. HOOD  
 DR. J. H. McCROCKLIN

ROBERT ADAMS, Mathis  
 Agriculture  
 APOLONIO BACA, Corpus Christi  
 Petroleum and Natural Gas Engineering; Sigma Tau;  
 AIME; TSPE  
 LEE EDWARD BACA, Bay City  
 Secondary Education

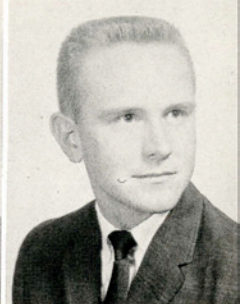

JOHN BAKER, Temple  
 Accounting  
 GLEN ROY BALKO, Robstown  
 Electrical Engineering  
 JUDY BARNES, Kingsville  
 Home Economics



RAMIRO BARRERA, Laredo  
 Industrial Arts: Laredo Club; Newman Club; ROTC  
 Drill Team; Pi Kappa Epsilon  
 DAVID BAZAN JR., Falfurrias  
 Agronomy  
 BILLIE BEARCE, Kingsville  
 Elementary Education: Pi Kappa Epsilon; Bellas Artes



GLENN BEATY, Harlingen  
 Elementary Education  
 GARY BENNETT, Corpus Christi  
 Business Administration  
 JANET BERGLAND, Rio Hondo  
 Elementary Education: Pi Kappa Epsilon; AWS;  
 WRA; Cousins Hall Dorm Council (Vice-President)



BOBBIE BERRY, Kingsville  
 English-Secondary Education: BSU (President, 1961-  
 62); Alpha Chi, Pi Kappa Epsilon, International Stu-  
 dent Forum, English Club  
 JOHN BESEDA, Eagle Lake  
 Secondary Education-Mathematics: Football (Cap-  
 tain); Newman Club, "T" Association, Pi Kappa  
 Epsilon  
 JAMES BEVEL, Corpus Christi  
 Agricultural Education



DAVID BIGELOW, Bruni  
 Accounting  
 ANNA MAE BILES, Kingsville  
 Industrial Arts  
 JAMES BILLINGS, Beeville  
 Secondary Education-History: Pi Kappa Epsilon

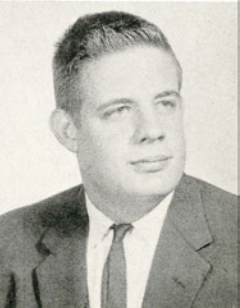



BOBBY BIRDWELL, Jourdanton  
Business Administration  
FRED BOENING, Yoakum  
Agricultural Education: Aggie Club; FFA, Delta  
Gamma  
JOEL BOLEN, Corpus Christi  
Electrical Engineering: AIEE

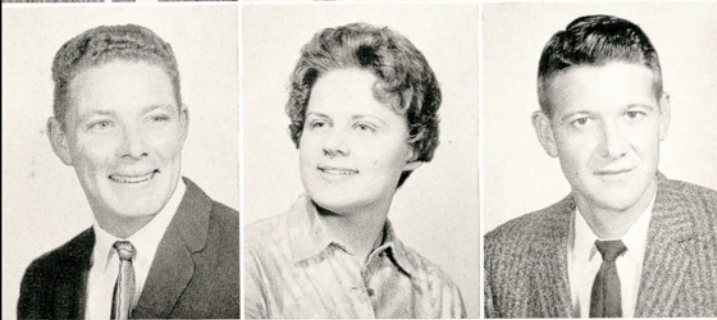

JACK BOLLINGER, Sealy  
Agronomy: Alpha Tau Alpha; Horticulture Club,  
(Vice-President); Aggie Club; Chemistry Club; Biolo-  
gy Club; BSU  
JUDY BOLLINGER, Sealy  
Elementary Education: Pi Kappa Epsilon; Alpha  
Chi; Cap and Gown, (Reporter); BSU; AWS  
BILLY BONDS, Robstown  
Electrical Engineering



JOYCE BOURLAND, Fort Hancock  
Elementary Education  
EUGENE BOWMAN JR., Harlingen  
Electrical Engineering  
GEORGE BRADBURY, McAllen  
Business Administration: Accounting Society, (Parlia-  
mentarian); Young Democrats Club



JOHN AVERY BRADLEY, Laredo  
Agronomy  
VANESSA BRASELTON, Corpus Christi  
Home Economics Education  
BILLY BROWN, Lockhart  
Business Administration-Marketing: Business Club

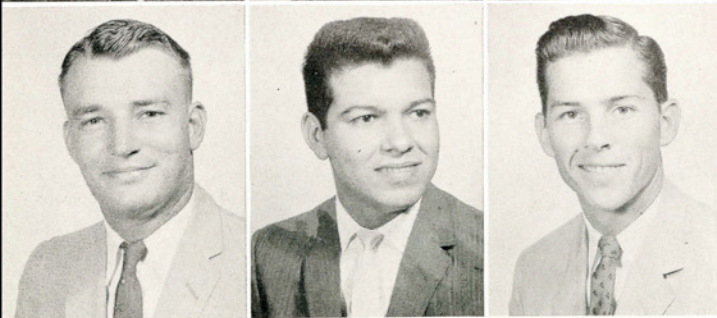

DAVID BUCHEN, San Benito  
Agricultural Education  
MANUEL BUENO, Laredo  
History: Pi Kappa Epsilon  
JAMES BURDA, Yorktown  
Animal Husbandry: Rodeo Club; Alpha Tau Alpha

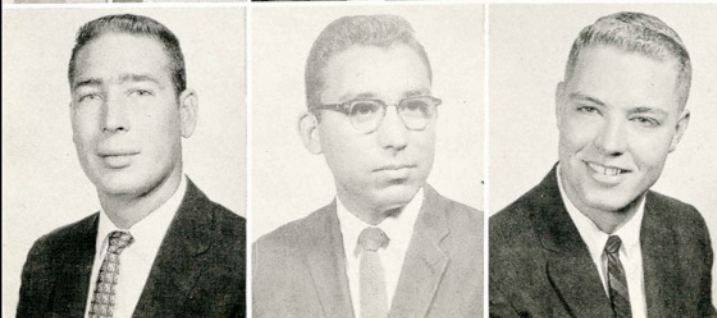

DONALD BURRIS, Kingsville  
Petroleum and Natural Gas Engineering: TSPE;  
AIME; Sigma Tau; Alpha Chi  
J. GUADALUPE BUSTOS: Reynosa, Mexico  
Spanish-English: CCF; Choir; Hispano Club, (Presi-  
dent); Pi Kappa Epsilon; International Student For-  
um; Sigma Del Psi  
THEODORE BUTLER, Odessa  
Secondary Education

PEGGY CAIN, San Benito  
 Elementary Education: Pi Kappa Epsilon; Bellas  
 Artes; Cap and Gown (Treasurer)  
 DON CARLSON, Victoria  
 Petroleum and Natural Gas Engineering-Business  
 Administration: TSPE; AIME, (Vice-President); Busi-  
 ness Club  
 PATRICK CARNEY, San Antonio  
 Business Administration

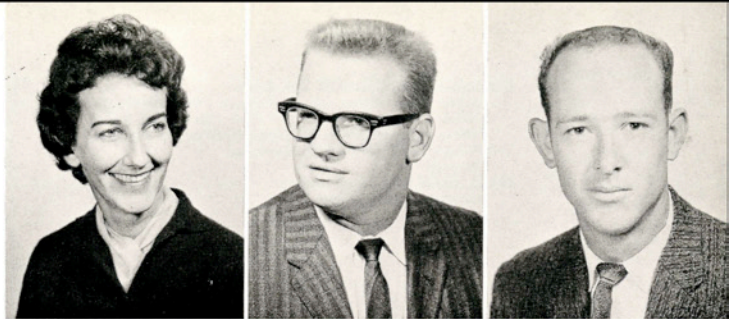

JACK CARPENTER, Katy  
 Art  
 KAY CARTER, San Antonio  
 Elementary Education  
 TOMMY CASHION, Bay City  
 Animal Husbandry

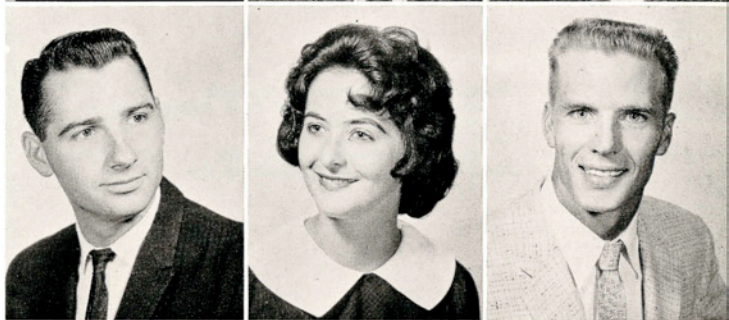

JACK CLARKE, Sinton  
 Secondary Education-Mathematics: King's Rifles;  
 ROTC Officers' Club, (President); Pi Kappa Epsilon  
 ARLEIGH CLARY, Freer  
 History: CCF; Pi Kappa Epsilon, (Secretary); Phi  
 Alpha Theta; History Club, (President); AWS  
 ALBERT CLEMENTS, Louise  
 Agricultural Education: Aggie Club; FFA, (Sentinel)



CHARLES COLE, Los Fresnos  
 Agronomy  
 BOB COLTRIN, Sinton  
 English  
 DONALD CONE JR., Corpus Christi  
 Electrical Engineering: AIEE-IRE, (President); TSPE



BILL COPPIN, Harlingen  
 General Engineering: TSPE  
 JUDY COPPIN, San Antonio  
 Elementary Education: Pi Kappa Epsilon; AWS  
 JUDY COTTON, San Antonio  
 Business Administration: Gold Jackets; Business Club,  
 (Treasurer); ROTC Cadet Lady, 1960-61; Lewis Hall  
 Dorm Council, (Treasurer); AWS; Cotton Ball Repre-  
 sentative, 1961



ROBERT DEAN COULTER, Corpus Christi  
 Finance  
 ROBERT COX, Corpus Christi  
 General Engineering  
 J. E. CRANDALL, Kingsville  
 Chemical Engineering: Sigma Tau, (Treasurer);  
 Chemical Engineers, (Secretary); Chemistry Club

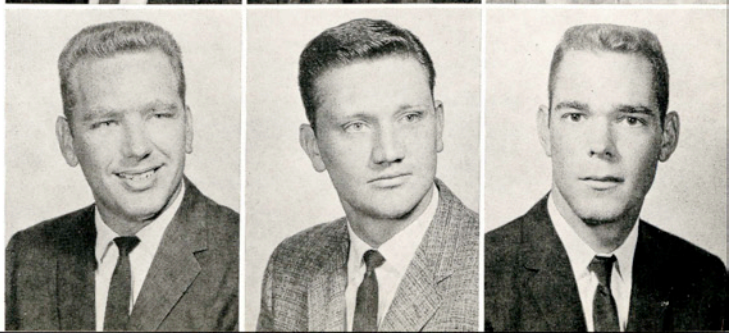

GINANNA LUE CROUCH, San Benito  
 HPE: Delta Theta (Rush Captain, Vice-President);  
 WRA (Vice-President); HPE Club (Secretary); Lewis  
 Dorm Council; AWS; Pi Kappa Epsilon; Gold Jackets  
 DOUGLAS WAYNE DAVIS, Harlingen  
 Biology  
 MARY JEAN DAY, Port Lavaca  
 Secondary Education



STERLING WAYNE DEATON, Harlingen  
 Math: King's Rifles; ROTC Cadet Captain; Officers  
 Club; Tau Delta Chi  
 RAUL DELGADO, Corpus Christi  
 Electrical Engineering; AIEE; TSPE  
 CARLOS DE LOS SANTOS, Rio Grande City  
 Agriculture



DONALD DIETRICH, Kingsville  
 General Engineering  
 ROSA MARIA DOMINGUEZ, Mexico City, Mexico  
 Home Economics: Kappa Omicron Phi; International  
 Student Forum; Spanish Club  
 JERRY DORRIS, Brownsville  
 Petroleum and Natural Gas Engineering; Sigma Tau  
 (Secretary); AIME; TSPE



THOMAS FREDERICK DORSEY, Corpus Christi  
 Business Administration  
 FRED DUNCAN, Laredo  
 Government: Laredo Club (Vice-President); Interna-  
 tional Student Forum; Sigma Del Psi (Reporter)  
 JOYCE DUNCAN, El Campo  
 Home Economics: Home Economics Club (Vice-  
 President); Pi Kappa Epsilon; Alpha Sigma (Presi-  
 dent); Lewis Hall Dorm Council (Treasurer); Gold  
 Jackets; Intersorority Council; AWS



VICKI EBERLE, Carrizo Springs  
 Elementary Education: AWS (President); Zeta Chi  
 President; Who's Who, 1961-62; F.F.A. Sweetheart,  
 1960-61, 1961-62; Lantana Lady, 1960-61, 1961-62;  
 Gold Jackets; A&I Singers; A&I Choir; Pi Kappa  
 Epsilon  
 ELIZABETH O. EICHER, Alice  
 Elementary Education: Pi Kappa Epsilon  
 HECTOR ELIZONDO, Laredo  
 Elementary Education



PATRICIA EMMERT, Refugio  
 Elementary Education: Newman Club (Secretary);  
 AWS; Rodeo Club; Pi Kappa Epsilon  
 CARL ENGLERTH, La Feria  
 Agriculture  
 MARIA ENRIQUEZ, San Luis Potosi, Mexico  
 Spanish





HERB ERNST, Somerset  
 Agriculture: Alpha Tau Alpha; Aggie Club; Baptist Student Union; Student Council (Vice-President); Who's Who, 1961-62; ROTC  
 CELIA B. ESPINOSA, Brownsville  
 Secondary Education: Pi Kappa Epsilon; Hispano Club  
 PATRICK EUBANKS, Alice  
 General Engineering



OTTO EWERS, Alice  
 Petroleum and Natural Gas Engineering: Sigma Tau (Historian); TSPE (Secretary); Officers Club (Treasurer); AIME; ROTC Cadet Captain; Distinguished Military Student  
 KENNETH CLAY FAWCUS, Alice  
 Music: MENC (Vice-President); Band (President); Pi Kappa Epsilon; Who's Who, 1961-62; Men and Women of Music; The South Texan  
 THOMAS FERGUSON, Harlingen  
 Electrical Engineering: King's Rifles (Commander); Tau Delta Chi (Secretary); Sigma Tau; Who's Who, 1961-62; ROTC Cadet Captain; Officers Club; AIEE-IRE



JIM FISCHER, Ganado  
 Agriculture  
 ALLEN MARTIN FISHER, San Diego, Calif.  
 Industrial Arts: Pi Kappa Epsilon; Industrial Arts Club  
 RICHARD FLANNERY, Blanco  
 Mathematics

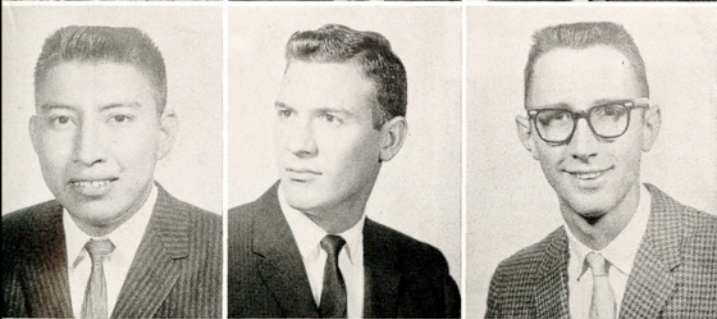

DAVID PEREZ FLORES, Carrizo Springs  
 Mathematics: Math Club; Hispano Club; Newman Club  
 PRESTON FRANKS, Bay City  
 Accounting: Accounting Society  
 REID RONALD GANTT, McAllen  
 Marketing: ROTC Officer's Club (Reporter); Business Administration Club



ALFREDO GARCIA, Brownsville  
 Secondary Education: Pi Kappa Epsilon; Alpha Chi  
 ASUSENA GARCIA, Boling  
 Elementary Education: Pi Kappa Epsilon  
 ERCILIA GARCIA, Boling  
 Home Economics: Pi Kappa Epsilon; Home Ec Club



FRANK GARCIA, Alice  
 Elementary Education  
 GENOVEVA GRACIELA GARCIA, Laredo  
 Elementary Education: Newman Club; Laredo Club  
 JUAN GARCIA, Corpus Christi  
 Elementary Education





LUCIANO GARCIA, JR., Premont  
Agriculture  
LUIS GARCIA, Alice  
Biology  
ROMEO GARCIA, Falfurrias  
Secondary Education



RUBEN GARCIA, Corpus Christi  
Electrical Engineering  
JERRY GARRETT, Raymondville  
Industrial Arts: Rodeo Club; Bellas Artes; Pi Kappa  
Epsilon  
AMELIA GARZA, Corpus Christi  
Elementary Education: Newman Club; Pi Kappa  
Epsilon



FRED GARZA, Corpus Christi  
Chemical Engineering: AIME; Chemical Engineers  
MARIA OFELIA GARZA, Kingsville  
Foreign Languages: Hispano Club; Pi Kappa Epsilon  
SILVESTRE GARZA, Robstown  
Secondary Education



STEVE GASAWAY, Bay City  
General Engineering  
ALVIN GERBERMANN, Garwood  
Agriculture  
CAROLYN LOUISE GETTS, San Antonio  
Elementary Education: Delta Theta (Treasurer); A  
Cappella Choir; SUB Governing Board (Secretary,  
Regional Coordinator); Pi Kappa Epsilon; Inter-  
sorority Council; AWS; Lewis Hall Dorm Council

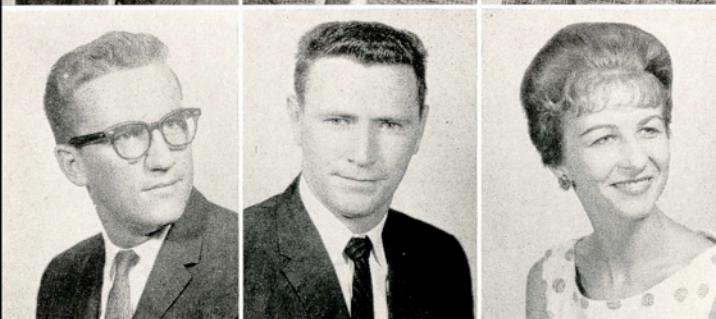

JERRY GENZER, Boling  
Business Administration  
EUGENE GILLESPIE, JR., Alice  
Engineering: AIME; Chemistry Club; TSPE  
DOLLIE GILLIAM, Kingsville  
Business Administration: Business Club; Intersorority  
Council; Zeta Chi (President); Footlights Club;  
Alpha Psi Omega (President); AWS



JERRY GILLIS, McRae, Georgia  
Accounting  
NANCY LOU GLASS, Corpus Christi  
English  
DAVID GONZALES, Robstown  
Government

MARIA MORA GRAY, Harlingen  
Elementary Education  
TRUMAN GRAY, Corpus Christi  
Agriculture: Horticulture Club; Press Club; Aggie  
Club  
RONALD GREATHOUSE, Weslaco  
Music: A&I Singers 1959-62; A&I A Cappella Choir;  
MENC; Men of Music, 1960-61; Opera Workshop;  
Music Club Scholar; Who's Who, 1961-62



HILDA GUERRA, Corpus Christi  
Elementary Education  
ARTURO GUTIERREZ, Corpus Christi  
Secondary Education  
PATRICIA HAGAN, Orange Grove  
Elementary Education: Pi Kappa Epsilon; AWS;  
BSU (Secretary); Alpha Chi



RICHARD HAMILTON, Matador  
Secondary Education  
JOHN R. HARRIS, Kenedy  
Agricultural Education: Real Estate Club; Horti-  
culture Club; F.F.A.; Aggie Club  
CLEVE HAWKINS, Kingsville  
Petroleum and Gas Engineering

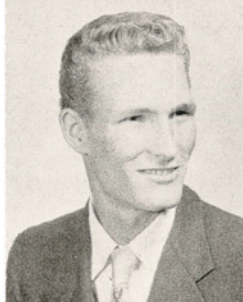

TRAVIS HAYDEN, JR., Jourdanton  
Agricultural Education: Alpha Tau Alpha (Vice-  
President); F.F.A. (Vice-President); ROTC Officers  
Club  
JARRELL HAYES, Belton  
Business Administration: Business Club; "T" Associa-  
tion (Vice-President, President); Varsity Football,  
(Captain, 1961-62); Lone Star Conference Quarter-  
back, 1960-61, 1961-62; Who's Who  
HERBERT HAYNES, Vanderbilt  
Electrical Engineering: Sigma Tau; TSPE; AIEE-IRE  
(Vice-President); Alpha Chi (President); Potect  
Dorm Council (President); Who's Who, 1961-62



GARLAND DEAN HECTOR, Beeville  
Electrical Engineering: AIEE-IRE (Treasurer); Stu-  
dent Council; Seale Hall Dorm Council  
MARY TOM HEFTE, Robstown  
Secondary Education: Alpha Sigma; Student Union  
Committee  
EVALYNN HENDRIX, Taft  
Health and Physical Education



CALVIN HERMAN, Corpus Christi  
Electrical Engineering  
ROBERT HERRERA, Corpus Christi  
Health and Physical Education  
JAMES HILL, Victoria  
Mathematics

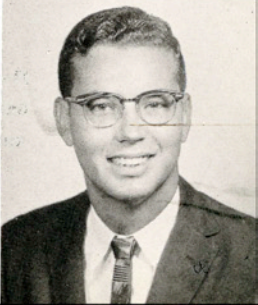
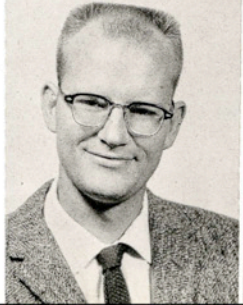

**WILLIAM BRUCE HILL, Beeville**  
 Mathematics  
**DAN HILLER, Victoria**  
 General Engineering  
**LYDIA HINOJOSA, Kingsville**  
 Elementary Education: Pi Kappa Epsilon; Eckhardt  
 Dorm Council; International Student Forum; New-  
 man Club; Laredo Club; Sigma Del Psi



**ROEL HINOJOSA, Kingsville**  
 Mathematics  
**MARGIE HOBRECHT, Kingsville**  
 Elementary Education: Beta Gamma, (Rush Captain);  
 Intersorority Council; AWS Council; Sophomore Class  
 Secretary-Treasurer; Newman Club, (Corresponding  
 Secretary); Press Club, (Secretary, Sweetheart,  
 1959-60); El Rancho; Pi Kappa Epsilon; Gold  
 Jackets; Student Council, (Secretary, 1960-61, 1961-  
 62); Who's Who, 1960-61; 1961-62  
**NORRIS HODGE, Kingsville**  
 Business Administration: Business Club, Accounting  
 Society



**SARAH HOOVER, Corpus Christi**  
 English: Beta Gamma; Intersorority Council (Vice-  
 President); Business Club (Secretary); Alpha Chi  
 (Secretary); Gold Jackets; El Rancho Editor, 1961-  
 62; Cap and Gown (Treasurer)  
**LEON HRABONSKY, Yoakum**  
 General Engineering  
**MICHAEL HUNTER, Kingsville**  
 Chemistry



**CHARLES IRWIN, Crystal City**  
 Electrical Engineering  
**BILL JACKSON, Uvalde**  
 Government  
**JACK JACKSON, Stockdale**  
 Accounting: Accounting Society, (Reporter); Alpha  
 Chi; Bellas Artes; Business Club; Who's Who,  
 1961-62

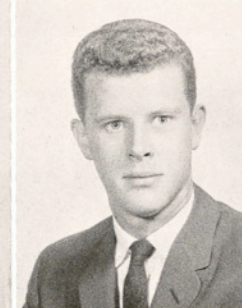

**STRAUD JACOBS, Hebbronville**  
 Agricultural Education: Horticulture Club (Vice-  
 President); F.F.A. (Reporter); Alpha Tau Alpha  
 (Treasurer, President); Who's Who, 1961-62  
**JAMES RAY JAY, Alice**  
 Business Administration  
**CLARENCE JAUER, Robstown**  
 Government



**JAMES JEFFERS, Yoakum**  
 Business Administration  
**GERALD W. JOHNSON, Corpus Christi**  
 Agricultural Education  
**JOHN L. JOHNSON, Comstock**  
 Business Administration





JOE VERN JONES, Kingsville  
General Engineering  
MICHAEL KAHN, San Antonio  
Accounting  
MARY KAY KAIGLER, Kingsville  
Elementary Education: Newman Club; Pi Kappa  
Epsilon



VICTOR KAINER, El Campo  
Agriculture  
MEDFORD KEATH, Sabinal  
Agricultural Education  
RUTH ANN KELLEY, Refugio  
Elementary Education



JERRY T. KILPATRICK, Sinton  
Math: ROTC Officers' Club; ROTC Rifle Team  
(Captain)  
SUE KIMMEY, Aransas Pass  
Secondary Education: Pi Kappa Epsilon (President);  
English Club (Secretary-Treasurer, Vice-President);  
Gold Jackets; Lewis Hall Dorm Council; Who's  
Who, 1961-62; AWS; Class Officer, 1960-61  
LEE KITCHENS, Kingsville  
Biology



EDDY KLATT, Bruni  
Elementary Education  
BILL KLINGEMAN, San Antonio  
Mathematics  
GENE KOCH, Floresville  
Government



J. MICHAEL KOCH, Riviera  
Agriculture: Aggie Club  
BERNADETTE KOHL, Corpus Christi  
Elementary Education: Newman Club: AWS: Pi  
Kappa Epsilon  
EDMUND KOLIBA, Corpus Christi  
Agricultural Education: Aggie Club (Vice-President,  
President); F.F.A.; Newman Club



GENE KOUDELKA, Ganado  
Agriculture: Aggie Club (Treasurer)  
MILTON KUEHN, Port Lavaca  
Chemistry  
RONNIE LA BAUME, Aransas Pass  
Petroleum and Natural Gas Engineering: AIME;  
TSPE



LINDA LA MOTTE, Harlingen  
 Secondary Education: Alpha Chi; Cap and Gown  
 Vice-President; Delta Theta (Rush Captain, Presi-  
 dent); Phi Alpha Theta; Gold Jackets (Vice-Presi-  
 dent, President); Who's Who, 1961-62  
 RONNIE W. LANE, Odem  
 Elementary Education: Pi Kappa Epsilon  
 DALE LANGLEY, Robstown  
 Business Administration



JEAN LAWSON, Corpus Christi  
 English  
 IRENE A. LEAL, Laredo  
 Home Economics  
 CLAY LIEDECKE, Corpus Christi  
 Business Administration



MYRTA KAY LILES, San Benito  
 Elementary Education: Beta Gamma (Secretary);  
 Lewis Hall Dorm Council; Pi Kappa Epsilon; ROTC  
 Cadet Lady 1959-60  
 ANNE LILLY, Harlingen  
 English  
 MARY LU LINK, Corpus Christi  
 English: Who's Who, 1961-62; Student Council;  
 Eckhardt Dorm Council; Gold Jackets; AWS Council;  
 Pi Kappa Epsilon; WRA; International Student  
 Forum



ERROL THOMAS LITTLETON, Kingsville  
 Animal Husbandry: Aggie Club; Alpha Tau Alpha  
 (Secretary); Alpha Chi  
 PATTI LJUNGDAHL, Sabinas  
 Home Economics: Kappa Omicron Phi; Alpha Chi  
 SOCORRO LONGORIA, Santa Maria  
 Elementary Education: Newman Club; Laredo Club;  
 Pi Kappa Epsilon

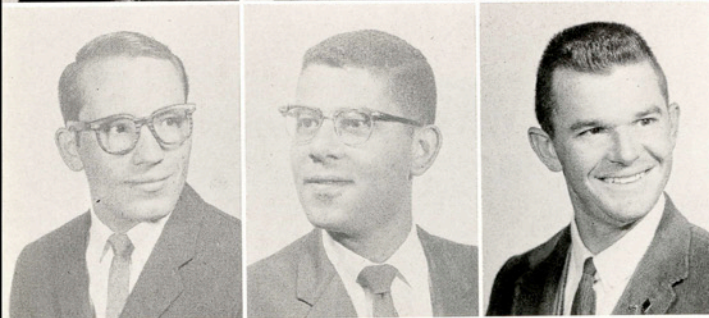

JESUS LOPEZ, Laredo  
 Elementary Education  
 SOLIMAN LOTAIEF, Cairo, Egypt UAR  
 General Agriculture  
 MICHAEL A. LOWRIE, Corpus Christi  
 Business Administration: Business Club (President);  
 Chemistry Club; Tau Delta Chi (Pledgmaster, Presi-  
 dent); King's Rifles; ROTC Cadet Captain; Beta  
 Gamma Beau

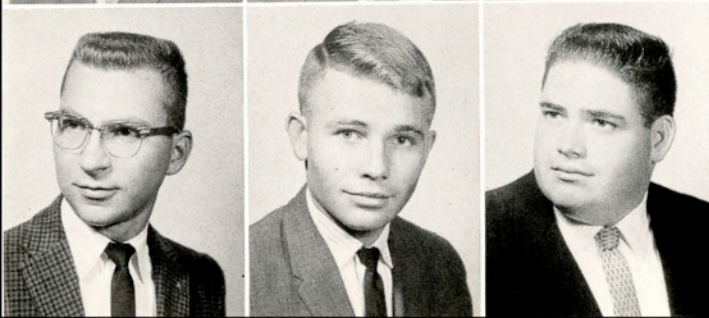

WALTER LUBOJACKY, Fairchilds  
 Electrical Engineering: Alpha Phi Omega (Presi-  
 dent); AIEE-IRE; Sigma Tau; TSPE (Treasurer);  
 Who's Who, 1960-61, 1961-62  
 LARRY LUCAS, Harlingen  
 Business Administration  
 ROBERT LUNA, Bay City  
 History

**JAMES PALM MAGEE, JR.**, San Antonio  
 Electrical Engineering: AIEE  
**ANN MALONE**, Beeville  
 Secondary Education: Who's Who, 1960-61, 1961-62; Alpha Chi, Parliamentarian; Gold Jackets (Vice-President); Lantana Lady, 1961-62; Student Council Reporter; A&I Band; A&I Choir; Pi Kappa Epsilon; Business Club; English Club; South Texan; Press Club; Lewis Dorm Council; AWS; Artist Course Committee  
**JOHNNY MAREK**, Agua Dulce  
 Health and Physical Education



**ELFIDO MARTINEZ**, Kingsville  
 Health and Physical Education  
**IRMA MARTINEZ**, Kingsville  
 Art  
**ISIDORO S. MARTINEZ, JR.**, Taft  
 General Engineering



**JULIA MAY**, Corpus Christi  
 Home Economics  
**MAX V. MEISCH**, Waco  
 Agronomy: Alpha Chi; Alpha Tau Alpha (Treasurer, President); Aggie Club  
**JOE MENDEZ**, Kingsville  
 Secondary Education: Alpha Phi Omega (Parliamentarian); Footlights Club; Newman Club; Pi Kappa Epsilon (Vice-President); Who's Who, 1961-62



**OSCAR MENDEZ**, Laredo  
 Secondary Education  
**MARION MERTEN**, Wharton  
 Elementary Education  
**ROBERT WAYNE MEYER**, Goliad  
 Accounting: Business Club; Accounting Society (President); Alpha Chi (Treasurer); ROTC Cadet Captain; ROTC Officers' Club



**SALLY BERNICE MILNER**, Bay City  
 Secondary Education: English Club; Pi Kappa Epsilon; Alpha Chi (Vice-President); Gold Jackets (Secretary-Treasurer); Lewis Hall Dorm Council  
**TERESA MOORE**, Harlingen  
 English: Who's Who, 1960-61, 1961-62; Zeta Chi (Rush Captain); Intersorority Council (President); A&I Choir; A&I Singers; Gold Jackets; Alpha Chi; Cap and Gown; Pi Kappa Epsilon; English Club; South Texan  
**CESAR MORALES**, Zapata  
 Secondary Education: Newman Club



**LILIANA MORALES**, Corpus Christi  
 Secondary Education  
**SANDRA SUE MORGAN**, Kenedy  
 Music Education: Cap and Gown (President); Alpha Chi (Corresponding Secretary); MENC (Vice-President, Secretary); Gold Jackets; Pi Kappa Epsilon; Band; Woman of Music  
**DOROTHY MORRIS**, Beeville  
 Elementary Education



LOWELL MORRIS, Yoakum  
Economics  
ARNOLD WILLIAM MUELLER, Corpus Christi  
Physics; Physics Club (Treasurer); Mathematics  
Club; Lutheran Club  
JESUS MUNOZ, Kingsville  
Biology



FRANCES McCOWN, Mathis  
Marketing  
MARILYN McCORD, San Benito  
Elementary Education: Beta Gamma (Secretary,  
Vice-President); Lewis Hall Council (President);  
Senior Class Secretary-Treasurer; Junior Class Of-  
ficer; Gold Jackets; Pi Kappa Epsilon; Advisory  
Board (Secretary); AWS  
SALLY McCracken, Corpus Christi  
Elementary Education



SANDRA McCULLOUGH, Refugio  
Secondary Education  
BARBARA McDONALD, Alice  
Elementary Education  
DENNIS W. McDONALD, Corpus Christi  
Business Administration: Business Club



DOVIE ANN McDONALD, La Feria  
Elementary Education: Gold Jackets; Pi Kappa Epsi-  
lon; El Rancho; Alpha Sigma (Pledge President,  
1960-61; Secretary, 1961-62); Lewis Hall Dorm  
Council; AWS; Intersorority Council  
JUDY McKEE, Alice  
Business Education  
BEVERLY WRIGHT NEAL, Alice  
Secondary Education: Alpha Sigma Sorority; Pi Kap-  
pa Epsilon; Business Club; Cap and Gown; AWS



JUDY NEW, Ingleside  
Health and Physical Education: HPE Club (Treas-  
urer); WRA (Secretary); Pi Kappa Epsilon  
MARIE EMILIE NORQUEST, Edinburg  
Music Education: A&I Singers; A Cappella Choir;  
Aggie Club (Sweetheart); MENC; Pi Kappa Epsi-  
lon; Gamma Delta  
ROBERT OLSON, Corpus Christi  
Accounting



ANGEL R. ORNELAS, Laredo  
Secondary Education  
JUAN OROZCO, Laredo  
Elementary Education  
JANICE ORTS, Floresville  
Secondary Education: Pi Kappa Epsilon; Gold  
Jackets; AWS; Cousins Hall Council; Student Coun-  
cil Representative





ANTHONY J. PACINI, Barranquilla, Colombia  
 General Agriculture: Aggie Club (Secretary); Newman Club  
 ELEAZAR PAREDES, Kingsville  
 History  
 MARY ELIZABETH PARKER, Pleasanton  
 Biology: Choir; Biology Club; AWS; Young Democrats; CCF



RICHARD A. PARKS, Goliad  
 Animal Husbandry; Alpha Tau Alpha; Student Council; Senior Class Vice-President; Seale Hall Dorm Council (President); ROTC Cadet Captain; Officers Club (Parliamentarian)  
 JOYCE PAWLK, George West  
 Elementary Education  
 PEGGY PEARCE, Dallas  
 Business Administration



AMINTA PEREZ, Kingsville  
 Liberal Arts  
 SENEN PEREZ, Corpus Christi  
 General Engineering  
 XAVIER PEREZ, Laredo  
 Health and Physical Education

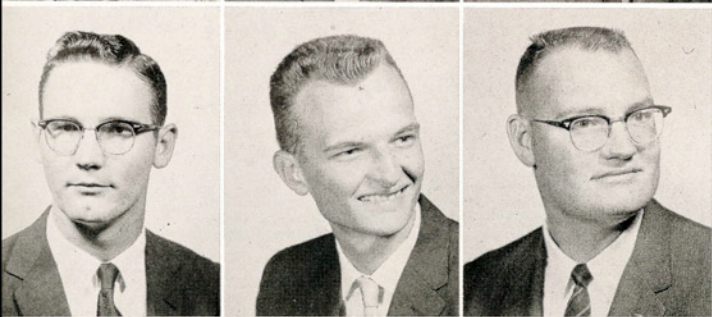

RICHARD PERKINS, Raymondville  
 Economics  
 JAMES A. PETROSH, Victoria  
 Business Administration  
 NEAL PLOCEK, Bishop  
 Petroleum and Natural Gas Engineering: TSPE (President); AIME; ROTC Cadet Captain; Officer's Club; Baptist Student Union



LEON FOER, Goldthwaite  
 Secondary Education  
 JERRY POLINARD, Corpus Christi  
 Government: Press Club (President); The South Texan (Sports Editor); Sports Publicity Assistant  
 OLGA POLLY, Corpus Christi  
 Art

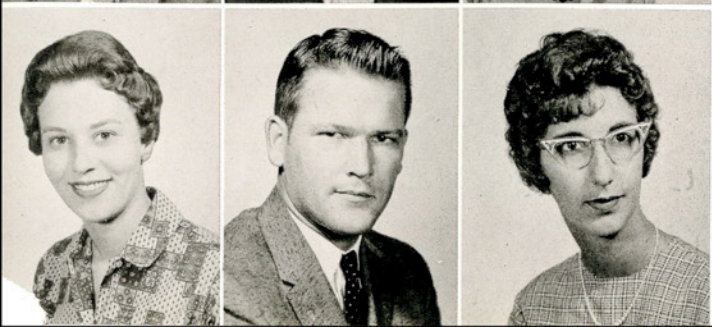

PENNY POTTER, Elsa  
 Elementary Education: AWS; WRA; Lewis Hall Dorm Council; Pi Kappa Epsilon; Delta Theta (President; Vice-President); ROTC Cadet Lady 1960-61; Lantana Lady 1960-61; 1961-62; Who's Who 1961-62; Intersorority Council; Tau Delta Chi Sweetheart; Gold Jackets  
 STERLING A. PRICE, Brownsville  
 Accounting  
 BETTY NAN PURSER, Alice  
 Elementary Education: Footlights Club





VALENTIN HINOJOSA QUINTANILLA, Kingsville  
Mathematics  
PRUDENCIO RAMIREZ, Weslaco  
Pre-Law; Pi Kappa Epsilon; Alpha Phi Omega; Sigma Del Psi; English Club; Hispano Club; International Student Forum; Student Council; CCF  
ANDRES RAMOS, JR., Laredo  
Secondary Education

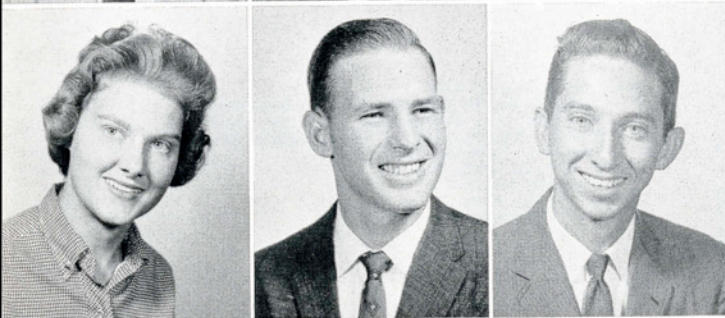

SALLY RANKIN, Harlingen  
Health and Physical Education; HPE Club (Secretary); WRA (President); Gold Jackets; Student Council; Pi Kappa Epsilon; Lewis Hall Dorm Council; Who's Who 1961-62  
KENNETH REED, Groves  
Animal Husbandry; Aggie Club (Treasurer, 1960-61; Vice-President, 1961-62); Alpha Tau Alpha  
RONALD L. RIEMENSCHNEIDER, Kingsville  
Business Administration



PAT RIEK, Corpus Christi  
Elementary Education  
ROSARIO R. RIVAS, Corpus Christi  
Elementary Education  
R. C. ROBERTS, Robstown  
Elementary Education



ANA MARIA RODRIGUEZ, Mirando City  
Secondary Education: Cap and Gown; Pi Kappa Epsilon; Newman Club  
ERASMO RODRIGUEZ, JR., Oilton  
Elementary Education: Newman Club; Pi Kappa Epsilon  
JACKIE RODRIGUEZ, Kingsville  
Elementary Education: Pi Kappa Epsilon; WRA; Laredo Club; Newman Club; Bellas Artes; Lantana Lady 1961-62; Homecoming First Princess, 1961-62

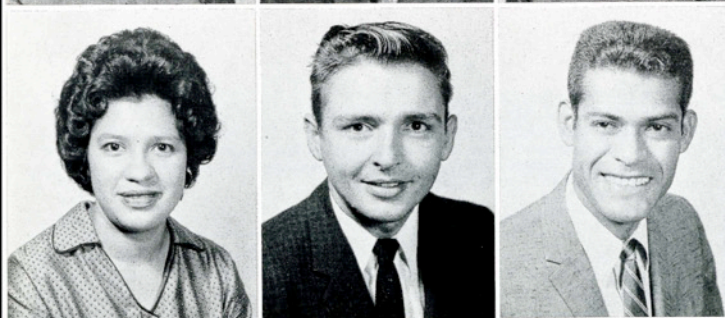

MARIA GUADALUPE RODRIGUEZ, Kingsville  
Mathematics: Newman Club; Hispano Club; Pi Kappa Epsilon; AWS  
MELVIN ROGERS, Corpus Christi  
Secondary Education  
LAZARO MENDOZA ROMERO, Combes  
Electrical Engineering: Sigma Tau; TSPE; AIEE-IRE



ROBERT RUNDBERG, Kingsville  
Business Administration  
THOMAS RUSSELL, Kingsville  
Chemistry: Chemistry Club; Alpha Chi; Physics Club; Press Club; The South Texan  
JIMMY RYAN, Premont  
Industrial Arts

JEROME RYCHETSKY, Robstown  
 Agriculture  
 ESTEVAN G. SAENZ, Bruni  
 History: Newman Club; Pi Kappa Epsilon  
 ILEANA SAENZ, San Isidro  
 Home Economics



SEVERINO SAENZ, San Diego  
 Biology: Newman Club  
 OSCAR H. SAENZ, Premont  
 Health and Physical Education  
 LAURO SALDANA, JR., Mercedes  
 Agricultural Education: FFA

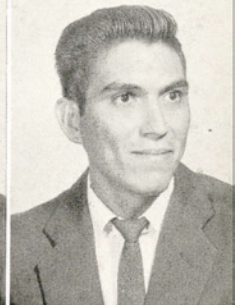

AMALIA SALDIVAR, Corpus Christi  
 Elementary Education  
 ABEL SALINAS, Corpus Christi  
 Elementary Education  
 DAVID BURNS SANFORD, Lovington, New Mexico  
 History



LYNDON E. SCHATZ, Rosenberg  
 Animal Husbandry: Aggie Club; Alpha Tau Alpha  
 RUSSELL SCOTT, Corpus Christi  
 Elementary Education  
 MARTHA LOUISE SEBERN, Brownsville  
 Health and Physical Education: WRA; HPE Club  
 (Vice-President); Pi Kappa Epsilon; Eckhardt Hall  
 Dorm Council; A Cappella Choir; Zeta Chi Sorority; AWS

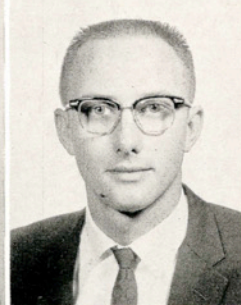
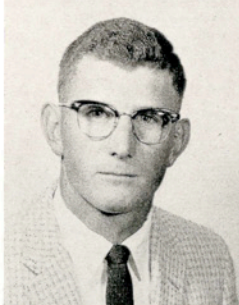

ED SEIDEL, Westhoff  
 Agricultural Education  
 ARTHUR SENTENO, Brownsville  
 Business Administration  
 DANIEL SHARP, JR., Kingsville  
 Petroleum and Natural Gas Engineering



SARA SUE SHELEY, Baytown  
 Elementary Education: AWS; Lantana Lady 1960-61; Lantana Queen 1961-62; Alpha Phi Omega Sweetheart; Pi Kappa Epsilon; Delta Theta; Duchess to Pan American Days  
 CAROLE JEAN SHIREY, Lovington, New Mexico  
 Secondary Education: Phi Alpha Theta; Pi Kappa Epsilon  
 ROBERT SHIREY, Lovington, New Mexico  
 Chemical Engineering

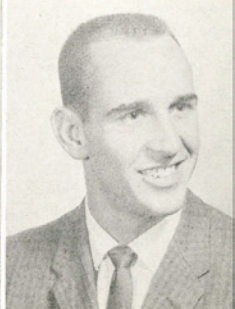

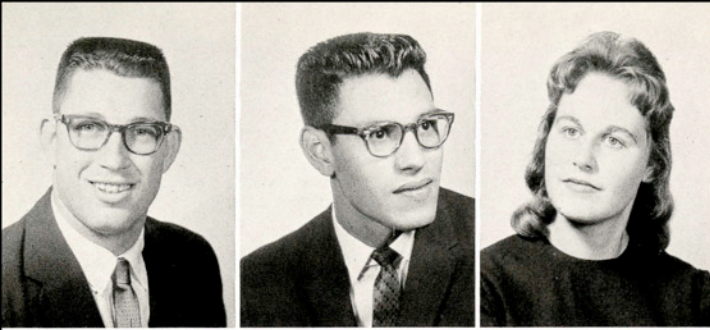

JOHN SCHULA, El Campo

Government

DANIEL C. SILVA, Eagle Pass

Business Education: Business Club; Accounting Society; Pi Kappa Epsilon; Hispano Club (Secretary)

NANCY SIZEMORE, Alice

Elementary Education: Alpha Sigma (Vice-President); Intersorority Council; Pi Kappa Epsilon (Treasurer); AWS; Lewis Hall Dorm Council; Junior Class Secretary-Treasurer; Gold Jackets

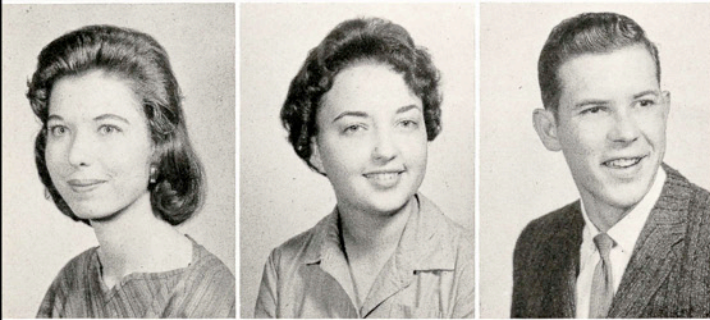

JUDITH A. SLEDGE, Pettus

Elementary Education: Pi Kappa Epsilon; Alpha Sigma Sorority (Reporter); A Cappella Choir; BSU; AWS; The South Texan; Press Club; International Student Forum; CCUN (Chairman)

NANCY SMITH, Victoria

Home Economics: Home Economics Club; Young Democrats; Pi Kappa Epsilon; Kappa Omicron Phi

RICHARD G. SMITH, Odem

Chemical Engineering: Chemistry Club; Chemical Engineers (President); TSPE

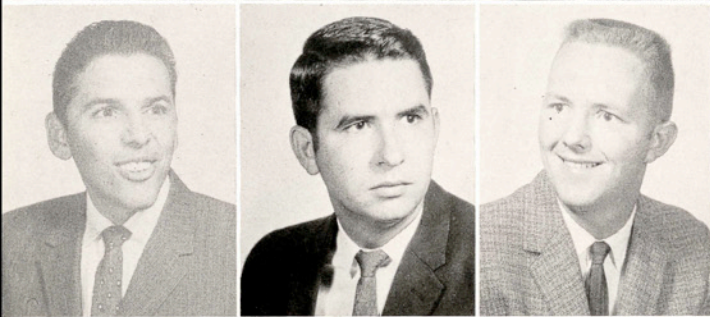

RAMIRO SOLIZ, Corpus Christi

Secondary Education

HENRY T. SPEARS, Charlotte

Mathematics: Math Club (President); Chemistry Club; Physics Club

WILLIAM STENDEBACH, San Antonio

Business Administration

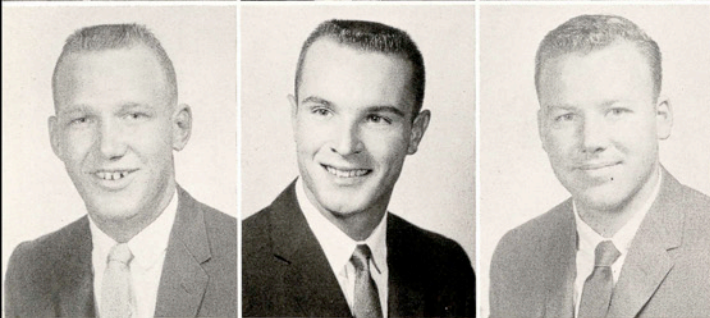

FRANK STEPHENSON, Dilley

Health and Physical Education

RICHARD STOCK, San Benito

Mathematics

PAUL STONE, JR., Mathis

Business Administration



PETE WILLIAM STRICKER, San Antonio

General Engineering: TSPE

MODELLE STRICKLAND, Corpus Christi

History: Cap and Gown

REYNALDO N. SUAREZ, Corpus Christi

English

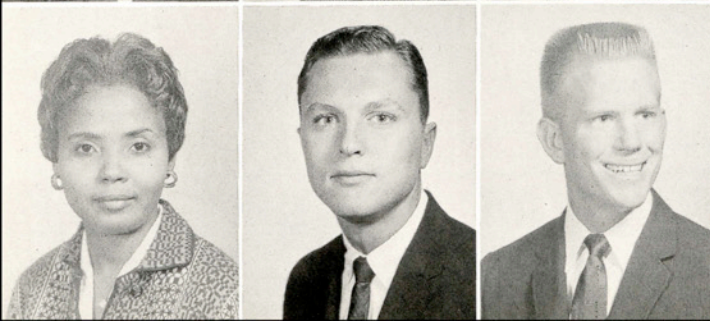

WANDA SWEET, Kingsville

Speech

PAUL THOMPSON, Taft

Geography: The South Texan; International Student Forum

BILL THORNTON, Edroy

Business Administration: Sophomore Class Officer; BSU; Business Club

STEVE TIBILETTI, Victoria  
 Business Administration  
 D. E. TILLMAN, Corpus Christi  
 Business Administration  
 GERALD TINER, Ingleside  
 Chemical Engineering: Chemistry Club (President);  
 Chemical Engineers (Vice-President); Sigma Tau  
 (Vice-President); Alpha Chi

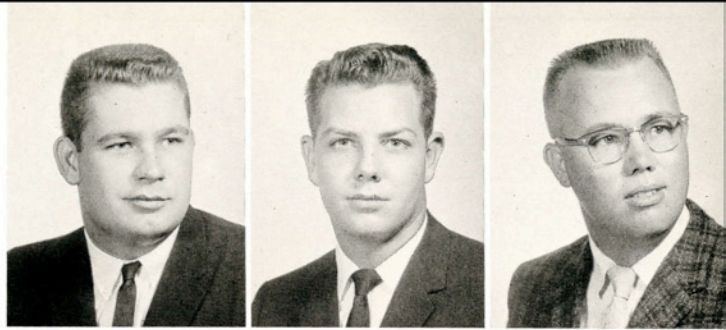

W. H. TRANEY, Robstown  
 Secondary Education  
 CLAUDE TRAYLOR, Houston  
 Petroleum and Natural Gas Engineering  
 ARMENIA TREVINO, Kingsville  
 Elementary Education: Newman Club; Pi Kappa  
 Epsilon

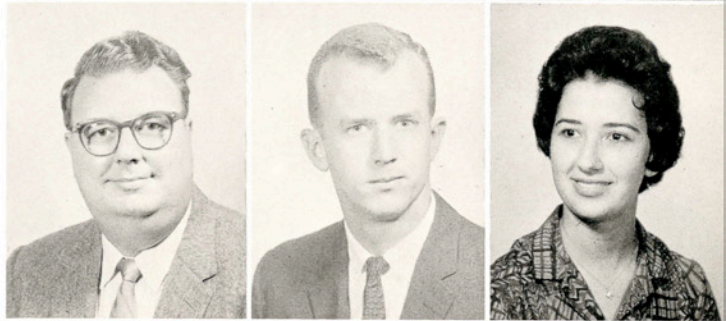

JOSE G. TREVINO, Laredo  
 Secondary Education  
 WILBERT L. TREYBIG, Port Lavaca  
 Business Education: Business Club; HPE Club; Pi  
 Kappa Epsilon, May Hall Dorm Council  
 RAYMOND M. TRIPP, Brownsville  
 Biology



JO VANN TRIPLETT, Corpus Christi  
 Psychology  
 DON TUMBERLINSON, San Benito  
 Agricultural Education: FFA; ROTC Officers' Club;  
 Poteet Hall Dorm Council, (President)  
 ROSA ALICIA VALDES, Mexico City  
 Elementary Education

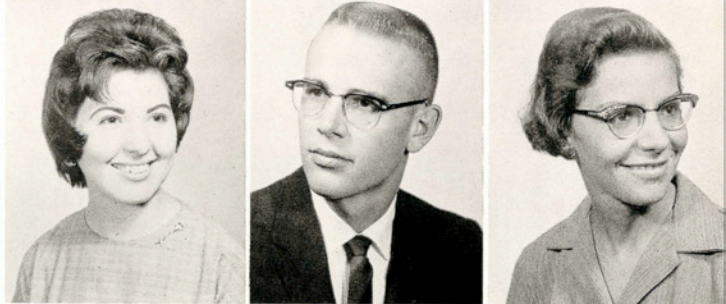

GUILLERMINA VALDEZ, San Diego  
 Home Economics: Home Economics Club  
 CONRADO VASQUEZ, San Benito  
 Agronomy  
 RAYMOND VESELKA, Corpus Christi  
 General Engineering: Sigma Tau; Baugh Hall Dorm  
 Council (President); TSPE

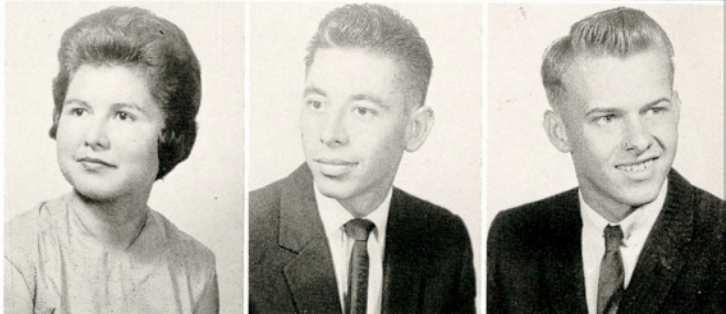

REYNOLD VESELKA, Robstown  
 Accounting: Student Council Representative; Business  
 Club (Vice-President); Accounting Society; Student  
 Council Advisory Board; Junior Class President;  
 Officers' Club; Gamma Delta; ROTC Battalion  
 Commander; Distinguished Military Student; Who's  
 Who, 1961-62; Baugh Hall Dorm Council  
 MARIA GLORIA VILLARREAL, Kingsville  
 Elementary Education  
 OFELIA VILLAREAL, Sarita  
 Elementary Education: Pi Kappa Epsilon





OSCAR L. VILLARREAL, Laredo  
 Secondary Education: Laredo Club; Newman Club  
 ROBERT VILLARREAL, Kenedy  
 Secondary Education  
 KENNETH WALKER, Louisville, Ohio  
 Business Administration: Business Club

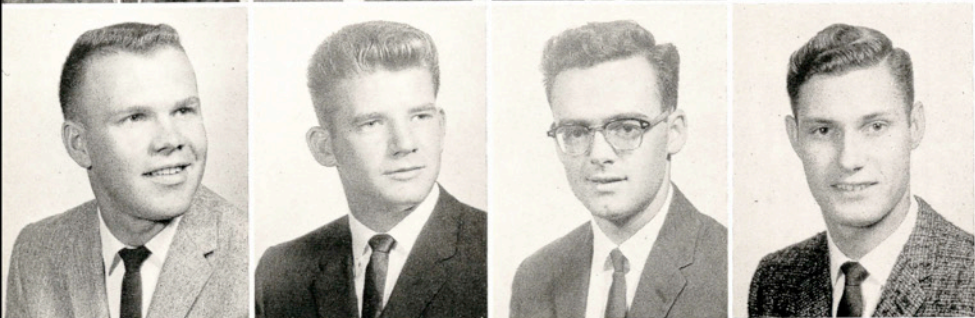

RICHARD A. WATSON, Falfurrias  
 Agronomy: Aggie Club; Potet Hall Council  
 WINSTON WEBER, Rockport  
 General Engineering: Newman Club; Sigma  
 Tau; Alpha Chi: TSPE  
 BILLY WEIR, Corpus Christi  
 Chemistry: Chemistry Club; Pi Kappa  
 Epsilon  
 TILDEN WEST, Bishop  
 Chemical Engineering: Chemistry Club;  
 ROTC Cadet Captain



BOB WHITE, Alice  
 Biology  
 GLORIA WHITLEY, Bishop  
 Elementary Education  
 CHARLES WILLIAMS, Belton  
 Business Administration: Football (Two-Year Letter-  
 man; Tri-Captain); "T" Association; Business Club;  
 ROTC Officer's Club; Distinguished Military Stu-  
 dent; Alpha Chi; Who's Who 1961-62

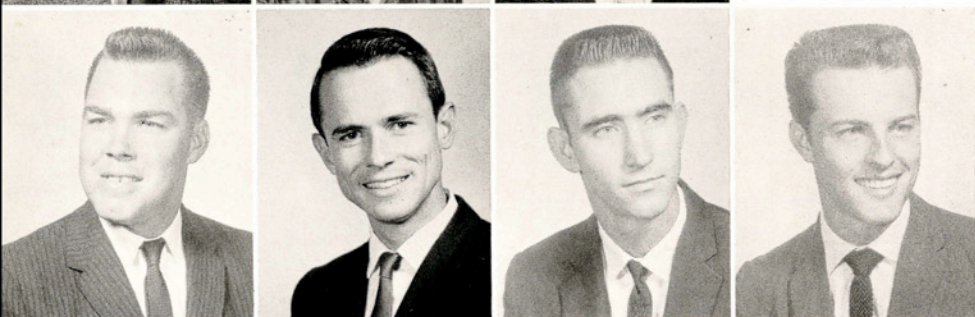

JAMES D. WILLIAMS, Corpus Christi  
 Business Administration  
 HARRY WILSON, Corpus Christi  
 Secondary Education: Pi Kappa Epsilon;  
 English Club  
 RAY WITTEN, George West  
 Agriculture  
 STANLEY WOELFEL, Kingsville  
 Animal Husbandry: Sophomore Class Presi-  
 dent; Aggie Club (President); Gamma Delta  
 (President); Alpha Chi; Who's Who;  
 Alpha Tau Alpha



SYLVIA WOELFEL, Kingsville  
 Elementary Education: Beta Gamma (President);  
 Homecoming Princess 1960; Alpha Tau Alpha Sweet-  
 heart; Cousins Hall Dorm Council (President); Gold  
 Jackets; SUB Governing Board; Intersorority Council  
 GARY ARLEN WRIGHT, Mission  
 Business Administration: Business Club; SUB Gov-  
 erning Board; ROTC Officer's Club  
 WOODY WRIGHT, Rio Hondo  
 Business Administration: Seale Hall Dorm Council  
 (President); Business Club; BSU



BOBBY WRINKLE, Beeville  
 Secondary Education  
 ROBERT WYCOFF, McAllen  
 General Engineering  
 DAVID YEARY, Kingsville  
 Business Administration  
 DON YOUNG, Stockdale  
 Secondary Education

JOHN DUBE, JR., Bishop  
Physics

ERNEST FRANKE, Uvalde  
Electrical Engineering

JOSEPH K. KINCAID, Sabinal  
Physics

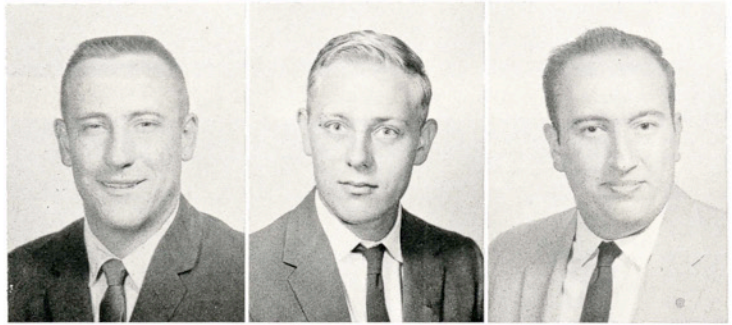

LOREN E. KLINE, Alice  
Education

VICTOR LEAL, Raymondville  
Biology

PHIL LJUNGDAHL, Carrizo Springs  
Business Administration



# Graduate Students

VICTOR E. MICHALK, Bishop  
Physics

PEGGY PACK, Bishop  
Business Administration

NORMAN ROBERSON, Kingsville  
Economics



WILLIAM ROBINSON, McAllen  
Electrical Engineering

DAN SASSMAN, Banquete  
Business Administration

LOUIS SCHORLEMMER, Baytown  
Business Administration

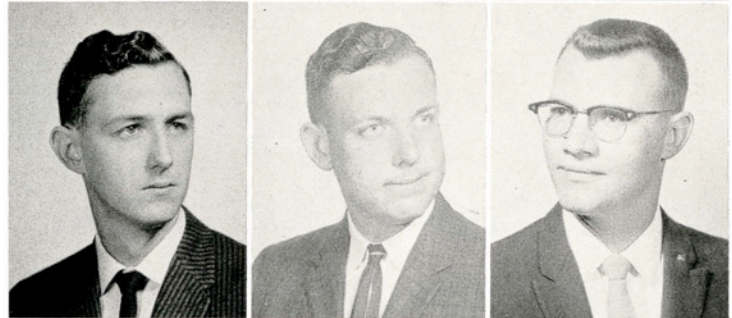

MARVIN STAVINOH, Wallis  
Agriculture

HUMBERTO TIJERINA, Corpus Christi  
Education

JAMES R. WRIGHT, Corpus Christi  
Chemical Engineering

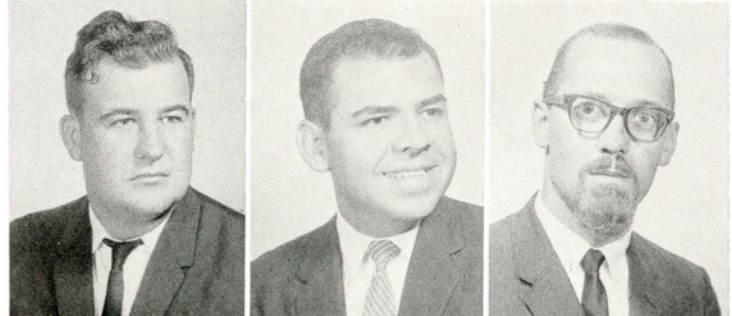





# SORORITIES & FRATERNITIES





Sponsor  
FAYE BIBLE

Alpha Sigma, organized in 1927, is the oldest sorority on the Texas A&I campus. The purpose of the sorority is to promote social and scholastic growth. Members are selected by invitation.

Alpha Sigma participates in the Powder Puff game, the presentation dance, and the Greek formal. In addition, the members have parties for special occasions and work on various projects throughout the year.



Sponsor  
NAN ROBERTS

# Alpha Sigma

EVALYNN HENDRIX

DOROTHY MORRIS

DOVIE McDONALD

BOBBYE BURNAM

JUDY ALLISON



Pledge of the Year  
MARY JOYCE BECK

## OFFICERS

- President  
EVALYNN HENDRIX
- Vice-president  
DOROTHY MORRIS
- Secretary  
DOVIE ANN McDONALD
- Treasurer  
BOBBYE BURNAM
- Historian  
JUDY ALLISON
- Parliamentarian  
BETTY POTEET
- Reporter  
JOYCE DUNCAN
- Rush Captains  
GAIL MATLOCK  
DE ETTIE STEINLE
- Inter-Sorority Representatives  
MARY WALKER  
NANCY SIZEMORE

JOYCE DUNCAN  
 GAIL MATLOCK  
 FRANCES MIRCOVICH  
 JOYCE McKELLER



BETTY POTEET  
 NANCY SIZEMORE  
 DE ETTE STEINLE  
 MARY WALKER

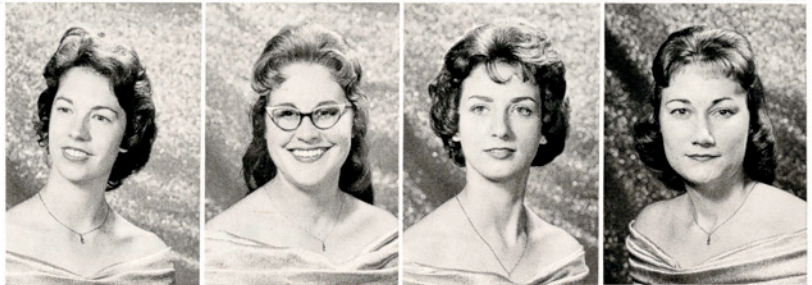

## Pledges

MARY JOYCE BECK  
 President  
 ANNELL GRAHAM  
 Vice-president  
 LINDA TURNER  
 Secretary



BETTY CAFFEL  
 Treasurer  
 MIKIE CRANE  
 Parliamentarian  
 NAN BURNAM  
 DARLENE CAMPBELL



LINDA COOPER  
 PORTER GERMAIN  
 BARBARA HUFFSTUTLER  
 VIRGINIA KLUNA



SANDRA MILAM  
 ANNE PARKER  
 NANCY ROBINSON  
 JERRA WORSHAM





Sponsor  
MARGARET ANN McCORD

The purposes of Beta Gamma are to foster friendship and to develop ethical character and social standards. Membership is by invitation extended during Rush Week.

Beta Gamma participates in the Powder Puff game, the presentation dance, the Greek formal, and various other activities on campus.



Pledge of the Year  
PHYLLIS TROUTMAN

## Beta Gamma

SYLVIA WOELFEL

MARILYN McCORD

MYRTA KAY LILES

LELA BOONE

BITS McALISTER



Beta Gamma Beau  
MIKE LOWRIE

### OFFICERS

President  
SYLVIA WOELFEL  
Vice-president  
MARILYN McCORD  
Recording Secretary  
MYRTA KAY LILES  
Corresponding Secretary  
LELA BOONE  
Treasurer  
BITS McALISTER  
Reporter  
SHARON RICE  
Rush Captain  
MARGIE HOBRECHT  
Historian  
PAT FRIED  
Inter-sorority Representatives  
SARAH HOOVER  
KATHLEEN CUMBERLAND

KATHLEEN CUMBERLAND  
 PAT FRIED  
 MARGIE HOBRECHT  
 SARAH HOOVER  
 SHARON RICE



## Pledges

CONNIE BEILUE  
 President  
 SALLY GOODRIDGE  
 Vice-president  
 LINDA HARTZOG  
 Secretary-Treasurer  
 BARBARA ROSE  
 Reporter  
 DIANE ROBERTSON  
 Song Leader



BETTY JO BLACKWELL  
 ARVIE CAUGHFIELD  
 LAURA JANE CHISWELL  
 KAY COLEMAN  
 LOIS CORY



PHYLLIS JO DAVENPORT  
 CLETA DAWSON  
 MARY ALICE GEORGE  
 NANCY GREGG  
 JUDY LYNN HARRIS



ANNE JURASCHEK  
 TONI LESLIE  
 MARJORIE MARING  
 MARY LOU MARSHALL  
 VERNA LOU PUCKETT

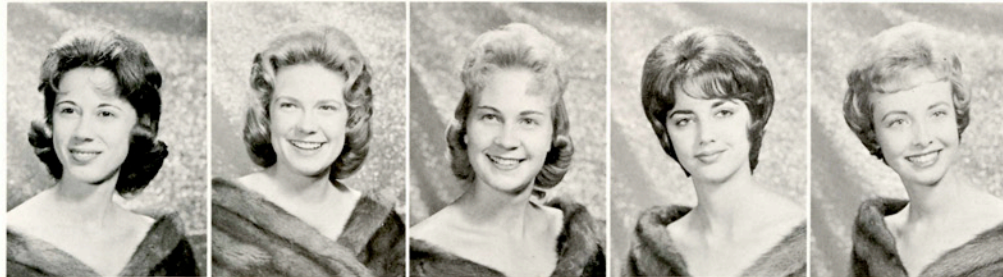

SHIRLEY ANN REED  
 MIMI SCHIFFERS  
 CARLEEN STANFORD  
 SALLY STOUT  
 PHYLLIS TROUTMAN





Sponsor  
JOHNNIE MAE HAUN

Delta Theta's aim is to further friendship, scholarship, and loyalty to Texas A&I.

Delta Theta participates in the Powder Puff game, the presentation dance, and the Greek formal. In addition the members have various moneymaking activities and do some charity work. There is a sorority social event each month.



Sponsor  
HARRIETTE OWENS

## Delta Theta

JUDY WHITENER



GINANNA CROUCH



WANDA TRANT



CAROLYN GETTS



Pledge of the Year  
PHYLLIS JOHNSON

### OFFICERS

President  
JUDY WHITENER  
Vice-president  
GINANNA CROUCH  
Secretary  
WANDA TRANT  
Treasurer  
CAROLYN GETTS  
Rush Captains  
PENNY POTTER  
CORENE WALLACE  
Reporter  
LUAN BURCHERS  
Corresponding Secretary  
TARA McQUERREY  
Historian  
SISSY PARK  
Parliamentarian  
JANICE CORNETT  
Chaplain  
SARA SHELEY  
Song Leader  
JACKIE SCHMALSTEIG

MARY NELL BROWN  
 JO BERGQUIST  
 JANICE CORNETT  
 ANNE PARK



PENNY POTTER  
 SARA SHELEY  
 JACKIE SCHMALSTIEG  
 DEANNA SCHMITZ



JANET STEUBING  
 ZADA TURBERVILLE  
 TOMMIE RUTH WALLACE



## Pledges

JOYCE GARNER  
 President  
 ANNETTE YOUNG  
 Vice-president  
 MARLENA YOUNG  
 Secretary



LaDONNA BURGER  
 Treasurer  
 PHYLLIS JOHNSON  
 Chaplain  
 JANICE BRANDT  
 Song Leader  
 RUTH APPELT



BETTY LOU HULCY  
 CAROLYN KNOLLE  
 BECKY WEAVER  
 RANDA WINN





Sponsor  
MARY LEE BELCHER

The purpose of Zeta Chi Sorority is to promote personal development and leadership and to create fellowship. Membership is by invitation during Rush Week.

Zeta Chi participates in the Powder Puff game, presentation dance, the Greek formal and other inter-sorority activities. Zeta Chi members also participate in a homecoming breakfast, a Christmas dance, and a graduating senior supper.



Sponsor  
BLANCHE GERBER

## Zeta Chi

DOLLIE GILLIAM

GLENNA BEATY

VICKI LEE

DEE DEE WOOD

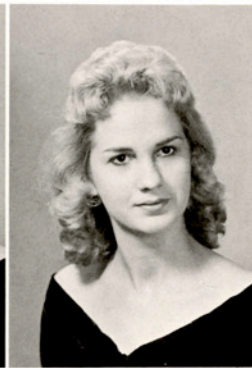

Pledge of the Year  
MARIANNE BERRYMAN

### OFFICERS

- President  
DOLLIE GILLIAM
- Vice-president  
GLENNA BEATY
- Secretary  
VICKI LEE
- Treasurer  
DEE DEE WOOD
- Parliamentarian  
BETTY HINKEL STEWART
- Rush Captains  
TERESA MOORE  
VICKI EBERLE
- Inter-sorority Representatives  
VICKI LEE  
GLENNA BEATY
- Historian  
MARY TRUSSELL
- Song Leader  
VICKI EBERLE



FIRST ROW: Evalyn Hendrix, Vicky Lee, Kathleen Cumberland  
SECOND ROW: Luan Burchers, Penny Potter, Sarah Hoover, Glenna Beaty  
THIRD ROW: Faye Bible, Dollie Gilliam, Judy Whitener, Carrie Lee Bishop, Nancy Sizemore, Mary Walker, Blanche Gerber

## Inter-Sorority Council

The Inter-Sorority council strives to promote a greater unity among the four sororities on campus. Each of the sororities, Alpha Sigma, Beta Gamma, Delta Theta, and Zeta Chi, elects two representatives to serve with the president of the sorority as members of the Council. The Council coordinates Rush Week activities and sponsors the Powder Puff Bowl, the Presentation Dance, and the Inter-sorority Council Tea.

### OFFICERS

President  
FRANCES MIRCOVICH  
Vice-President  
SARAH HOOVER  
Secretary  
LUAN BURCHERS  
Treasurer  
GLENN A BEATY





Members of the various sororities and fraternities on campus enjoy dim lights and soft music at the Christmas Greek formal.

"Where in the \*&%\*? is that ball?"

The Queen's Shotguns "plunge" their way through the King's Rifles' routines to another terrific performance at the Powder Puff football game.



Frances Mircovich and Dovie McDonald gracefully model their award-winning infants' ware at the Alpha Sigma pledge party.



"Crusher" Crouch prepares to throw a pass to another member of the Golden Horde at the annual Powder Puff football game.

Judy Sue Harris and a rotund lady reel in a dubious-looking fish at the Zeta Chi circus.



Janice Brandt, Luan Burchers, Marlena Young, and Sandra Amacker live it up at the Delta Theta Mardi Gras.



Alpha Sigma rushees, under the apt leadership of Gail Matlock, sing songs of the Old West, including "Jalisco."



Marianne Berryman, Annette Young, Nancy Gregg, Toni Leslie, Phyllis Jo Davenport, Connie Beilue, and Kay Coleman prepare to put on a few extra pounds at the Beta Gamma Luau. Table and hair-dos alike reflected exotic Hawaiian flowers.

Several Beta Gamma pledges and members pose amiably after the Beta Gamma acceptance luncheon.



Jerra Worsham and Evalyn Hendrix practice a perverse form of jujitsu at the Alpha Sigma pledge party.





Sponsor  
DR. A. N. PAGE

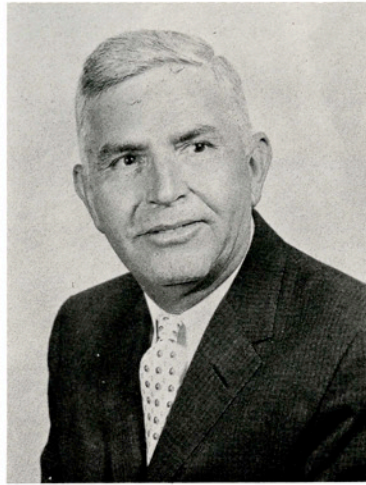

Sponsor  
J. E. TURNER

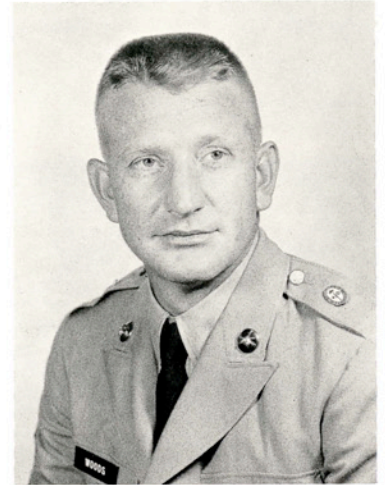

Sponsor  
SFC VICTOR WOODS

# Alpha Phi Omega

WALTER LUBOJACKY

VICTOR C. SMITH

EDDIE ADAMS

TED BUTLER

LOUIS SCHORLEMMER

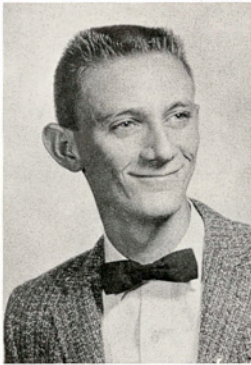

## OFFICERS

- President  
WALTER LUBOJACKY
- First Vice-president  
VICTOR C. SMITH
- Second Vice-president  
EDDIE ADAMS
- Secretary  
TED BUTLER
- Treasurer  
LOUIS SCHORLEMMER
- Parliamentarian  
JOE MENDEZ
- Reporter  
JOHN RAY WAGGONER
- Sergeant-at-arms  
BOB LAYCOCK



SARA SUE SHELEY

The three cardinal principles of Alpha Phi Omega are friendship, leadership, and service. The only requisites for membership are a desire to be of service to your fellow man, past experience in some phase of scouting, and a high scholastic standing. This organization takes great pride in the many services and projects it undertakes on the campus and in the community.

LEE EDWARD BACA  
 JON BERGSTROM  
 JOSEPH BROWN  
 RALPH CARUTHERS

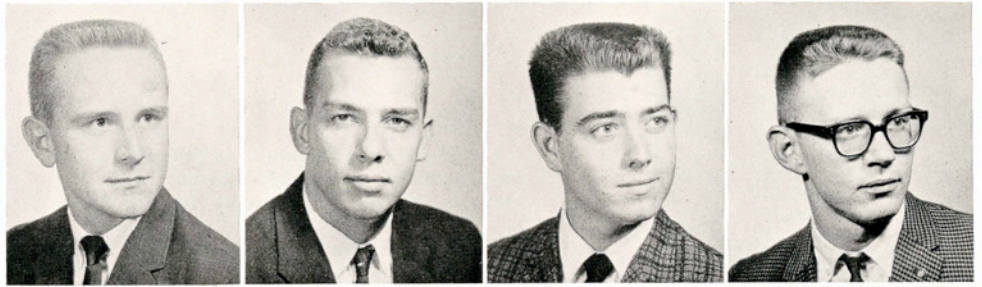

JEFF CLEVELAND  
 JERRY GILLIS  
 WOODY HAGAN



JOHN HOWE  
 DAVID INCE  
 LESLIE JOHNSON



ROBERT LAYCOCK  
 JOE MENDEZ  
 GEORGE PHILLIPS  
 JAMES PIEPER



HAROLD RUSSELL  
 VANCE SHAW  
 SAM SMITH  
 KENNETH TRAPP



ROBERT TREVINO  
 WARREN TROST  
 MIAN ABDUL WAJID  
 MIKE WATERS

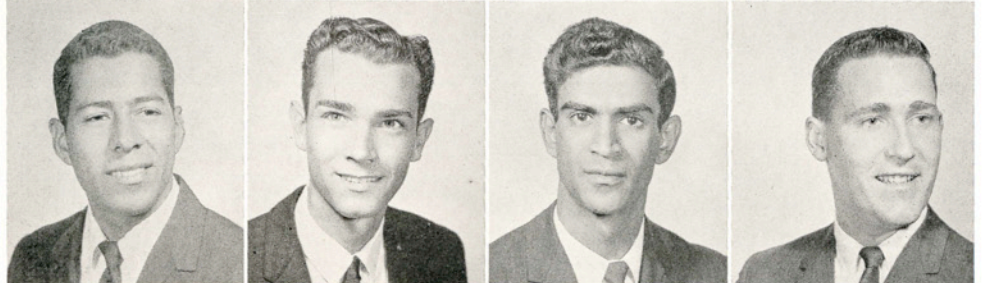



DR. E. V. RUHNKE

Tau Delta Chi's purpose is to promote social activity on the A&I campus. It sponsors the revolving trophy for the Lantana decorations, participates in the Greek ball, and has various other activities during the school year.



DR. D. J. STINEBAUGH



MIKE LOWRIE



RICK HOFFMAN

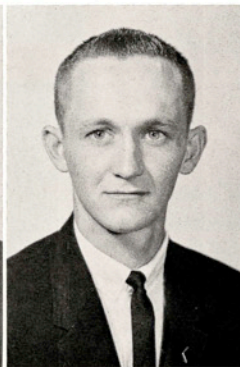

TOMMY FERGUSON



CARL BARTON

# Tau Delta Chi

## OFFICERS

- President  
MIKE LOWRIE
- Vice-president  
RICK HOFFMAN
- Secretary  
TOMMY FERGUSON
- Treasurer  
CARL BARTON
- Parliamentarian  
RALPH UNDERBRINK
- Reporter  
JOHNNY BORCHARDT
- Sergeant-at-arms  
JERRY HOLLEN
- Pledge master  
PETE STERLING
- Sweetheart  
PENNY POTTER
- Sponsors  
DR. E. V. RUHNKE  
DR. D. J. STINEBAUGH



PENNY POTTER



JAMES ALLEN  
LYNN JOWITT

JOHNNY BORCHARDT  
STAN NELSON

JERRY HOLLON  
RONNIE ORRELL

JAMES RAY JAY  
PETE STERLING

JOE JONES  
RALPH UNDERBRINK



Mike Lowrie and Pete Sterling look on while spring rushees sign the guest book.



Penny Potter busily serves punch and Dr. Stinebaugh busily serves himself.

Johnny Borchardt, Ralph Underbrink, Mike Lowrie, Dr. Ruhke, and Joe Jones strike amiable poses at the Tau Delta Chi smoker.

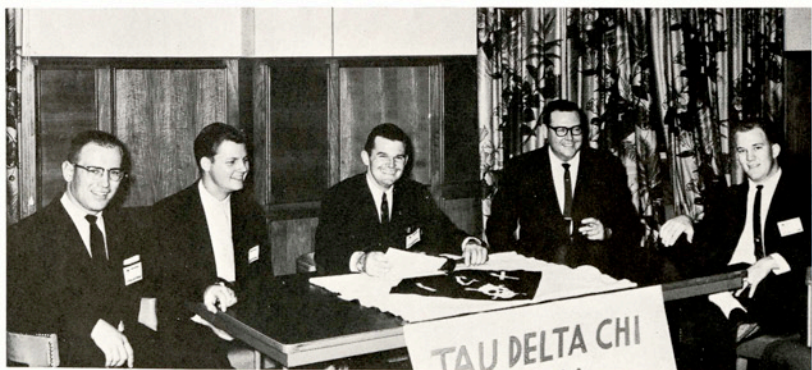





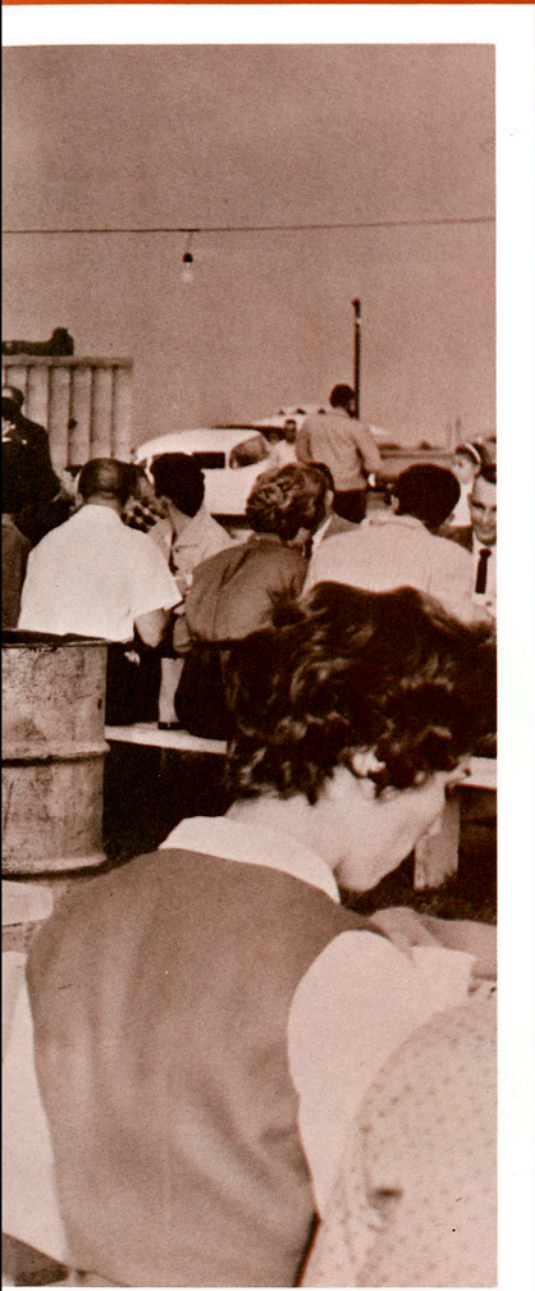

# JUNIORS



LEFT TO RIGHT: Ralph Caruthers, Scooter Elliot, Ann Mayo, Lois Cory, Bobby Nedbalek.

## Junior Class Officers

RALPH CARUTHERS ..... President  
 SCOOTER ELLIOT ..... Vice-President  
 LOIS CORY ..... Secretary-Treasurer

ANN MAYO ..... Reporter  
 BOBBY NEDBALEK ..... Parliamentarian  
 WOODY HAGEN ..... Student Council Representative

KENNETH AHLRICH, Robstown  
 DONACIANA ALCALA, Brownsville  
 DIANE ALKEK, Victoria  
 JAMES ALLEN, Corpus Christi



ABEL ARAGON, San Diego  
 JOHN ARBUTHNOTT, Portage LaPraire, Canada  
 DURWOOD AUDERSCH, Karnes City  
 JAMES AULD, Kingsville

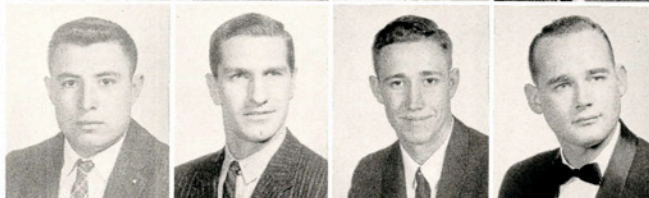

VICTORIO AVILA, Brownsville  
 PATRICIA BARNHART, San Antonio  
 ERNEST BARRERA, Corpus Christi  
 BOBBY BARTA, Gonzales



FINLEY BARTH, JR., Karnes City  
 JO BERGQUIST, McAllen  
 GILBERT BERMEA, La Pryor  
 ELLEN BISHOP, Kingsville



RICK  
 BIXBY  
 San Antonio

JAMES GARY  
 BLACK  
 Victoria

DARLENE  
 BODEMANN  
 Corpus Christi

JOAN  
 BOLLOM  
 Alice

JOHN  
 BORCHARDT  
 Harlingen

THOMAS  
 BORCHERS  
 Beeville

BETTY  
 BRANNEN  
 San Antonio

RUTH  
 BRANNEN  
 Refugio



SHARON  
 BRYANT  
 Calallen

GENE  
 BULL  
 Bishop

BOBBYE  
 BURNAM  
 Pearsall

JAMES  
 BUSH  
 Kingsville

LAWSON  
 BUTLER  
 Corpus Christi

DIVINA  
 CABRERA  
 Robstown

CHARLES  
 CADENHEAD  
 Bay City

B. E.  
 CAFFALL, JR.  
 Beeville



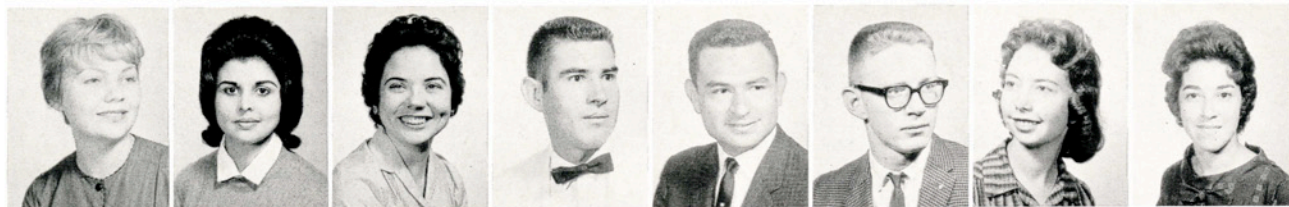

MARIAN  
CAIN  
Corpus Christi

MARTHA  
CANTU  
Corpus Christi

NORMA  
CARDEN  
La Feria

MARTIN  
CARDENAS  
Mirando City

GEORGE  
CARRENO  
Alice

RALPH  
CARUTHERS  
Premont

LELA  
CASH  
Lyford

ELVIRA  
CAVAZOS  
Lyford



JERRY  
CHILDERS  
Victoria

BILL  
CHITWOOD  
Falfurrias

S. E.  
CHUCK  
Sabinas, Mexico

WANDA  
CLARK  
San Antonio

JEFF  
CLEVELAND  
Corpus Christi

ELAINE  
COHRS  
Alice

CAROL  
COLLE  
Oakville

ROBERT  
COLLINS  
San Antonio



CALVIN E. CONWAY, Brownsville  
LOIS CORY, El Campo  
J. C. CROW, JR., San Antonio  
KATHLEEN CUMBERLAND, Kingsville  
CAROL DANIELS, Ingleside

CLARENCE DETTLING, El Campo  
RODOLFO DE LA GARZA, Permitas  
IONA DE LEON, Alice  
PATRICIA SUE ELDER, Kingsville  
SCOOTER ELLIOTT, Pawnee

WILLIAM EWERT, Kingsville  
HENRY B. FERNANDEZ, Laredo  
MELVIN FINCH, Charlotte  
JUAN FLORES, Corpus Christi  
VERA FRANKS, Bay City

PETRA FUENTES, Corpus Christi  
GLORIA OLGA GARCIA, Corpus Christi  
JOE F. GARCIA, Benavides  
JOSUE GARZA, Uvalde  
ALBERT GEISLER, Dayton, Ohio

WILBURN GIDEON, Dilley  
 JUAN GONZALEZ, Placedo  
 LAZARO GONZALEZ, JR., Laredo  
 MARIA LUISA GONZALES, Laredo  
 BILL GOODWIN, George West



DICK GOSS, Belmont  
 ELAINE GOWER, Corpus Christi  
 MARIAN GREEN, Harlingen  
 GUADALUPE GUAJARDO, Laredo  
 ARNOLDO GUERRA, Kingsville



SYLVIA GUERRERO, Hebbronville  
 MANUEL GUTIERREZ, Bishop  
 WILLIAM HAGAR, Kingsville  
 CHRIS HAMFF, Victoria  
 RICHARD HARBIN, Uvalde



JOHN HARLAN, Victoria  
 DAVID HARRINGTON, Pearsall  
 ROBERT M. HAYNIE, Raymondville  
 KENNETH HEFTE, Kingsville  
 EDWARD HEINRICH, Victoria



Tim Lawrence, Ruth Brannon, Kathy Albaugh, and Budde Johnson join the fun at the Hawaiian Luau, sponsored by Slater Food Service.



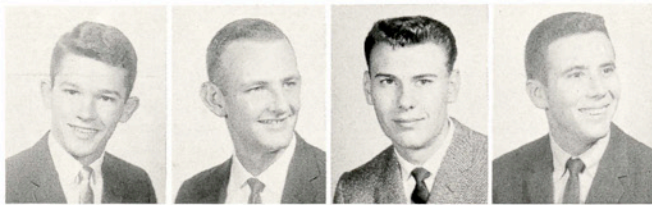

JOHN HEINZE, Port Isabel  
 SAM G. HENDERSON, Corpus Christi  
 JOHN HICKMAN, Austin  
 TED HILL, Sweeny



ROBERT W. HINNANT, Sandia  
 AMY JO HODGES, San Antonio  
 ROBERT A. HOFFER, Harlingen  
 FRED HOFFMAN, Weslaco



JERRY HOLON, San Benito  
 LOIS HOOVER, Corpus Christi  
 LAYNE HOPPE, Van Vleck  
 SETH HOWELL, Kingsville



JOHN IDROGO, Laredo  
 ADALBERTO JAIME, JR., Laredo  
 BILL M. JOHNSON, Victoria  
 BUDE JOHNSON, Harlingen



LESLIE W. JOHNSON, Victoria  
 DAVID C. JONES, Alice  
 SALLY SUE JONES, Kingsville  
 PEGGY JORDAN, McAllen



LEONARD JOWITT, San Antonio  
 ANNE JURASCHEK, San Antonio  
 KAREN KELLY, Corpus Christi  
 JEAN KENDRICK, Orange Grove



TOMMY KENNEDY, Cuero  
 JOHN KIELER, East Bernard  
 RON KILLINGSWORTH, Harlingen  
 EDDIE LANGE, Victoria



PAUL LARSON, La Feria  
 ROBERT LAYCOCK, Harlingen  
 DON LEE, Kingsville  
 LA JUANA LOCKRIDGE, Carthage



DALE LONDON  
Corpus Christi

OMAR LONGORIA  
Encino

ELDA A. LOPEZ  
Zapata

ROSITA LOPEZ  
Alice

ANTONIO MACIAS  
Laredo

PAT MALOAN  
Port Isabel

ROBERT C. MARTIN  
Brazoria

JOSE C. MARTINEZ  
Alice



JAMES MASSEY  
Alice

GAIL MATLOCK  
Houston

JOY MATTHEWS  
Utopia

ANN MAYO  
Odem

FELIPE MENDOZA  
Laredo

SYLVIA MENDOZA  
Kingsville

KATRINA MERIDITH  
Corpus Christi

WAYNE MERRIFEE  
San Antonio



RAY MEYER, Victoria  
PETE MIREUR, Corpus Christi  
LARRY MOLDER, Harlingen  
DELIA MOLINA, Taft  
FRANCISCO MOLINA, Laredo



GEORGE MONTEMAYOR, Laredo  
JAMES MORGAN, San Benito  
JACKSON MOSS, Laredo  
JAMES MUELLER, Victoria  
LEROY MUENICK, Yoakum



BETTY MULL, Corpus Christi  
BARBARA MULLEN, Alice  
CAROL McCLINTOCK, Uvalde  
DIANA McCOLLUM, San Antonio  
PAT McDONALD, Freer



EDWIN McKAY, Aransas Pass  
CAROLYN McREYNOLDS, Kingsville  
BOBBY NEDBALEK, Taft  
SIDNEY NEIDHART, McAllen  
STANLEY NELSON, Seguin





John Howe delights in smearing SFC Victor H. Woods with a "cupcake" at the Fall Carnival.



DANIEL NESKORA, Woodsboro  
 JUANITA OJEDA, Oilton  
 RONNIE ORRELL, Corpus Christi  
 JAMES ORSAK, El Campo



ALAN OWENS, Corpus Christi  
 GLORIA PALACIOS, Laredo  
 RICARDO PALACIOS, Laredo  
 GAYLAND PALMOUS, Taft



ANNE PARK, Aransas Pass  
 JOY LYNN PATTERSON, Corpus Christi  
 LARRY R. PATTERSON, Riviera  
 WINSTON PEEPLES, Karnes City



ALFONSO PENA, Kingsville  
 ALEJANDRO PEREZ, Laredo  
 ERNEST PEREZ, Corpus Christi  
 FLORENCIO J. PEREZ, Mercedes



MICHAEL PERKINS, Uvalde  
 C. A. PERRY, Kingsville  
 VICTOR PERRY, Uvalde  
 GUS PERSON, JR., Mathis  
 JACK PETERS, Crystal City



PHIL PETERSON, Kingsville  
 JERRY PITTMAN, Crystal City  
 MILTON PLOMARITZ, Corpus Christi  
 JAMES E. PONDER, Falfurrias  
 BILL PORTER, Corpus Christi



BUTCH PRESSLEY, Taft  
 LOUISE PRINGLE, Charlotte  
 DANIEL R. PUENTE, Harlingen  
 IRMA QUINONES, Alice  
 JAMES RAGAN, Austin



VERNE RAGLE, Taft  
 ROCHELLE RANGE, Skidmore  
 FABYLAIN RAPPOLD, Yoakum  
 JUDY RHODES, Aransas Pass  
 CATHY RICHARDS, San Benito



WILL RICHMOND  
 McAllen

LARRY RICHTER  
 Alice

CHARLES RIHA  
 Carrizo Springs

ROBERT RILEY  
 San Antonio

VICTOR G. RIVERA  
 Sucre, Bolivia

CAROL ROBERTS  
 Bishop

LUPE ROCHA  
 Corpus Christi

ARMANDO RODRIGUEZ  
 Uvalde



ORALIA RODRIQUEZ  
 Harlingen

WAYNE ROESSLER  
 Corpus Christi

GEORGE RUIZ  
 Victoria

RAUL RUIZ, JR.  
 Kingsville

KENNETH RUSSELL  
 San Benito

SUZANNE RUSSELL  
 Weslaco

HUMBERTO SAENZ  
 Kingsville

ROSARIO SALAZAR  
 Gregory





NELDA  
SALINAS  
Hebbronville

ROLAND G.  
SALINAS  
Alice

LAMAR  
SANCHEZ  
Alice

EUGENE  
SANFORD  
Corpus Christi

ROLANDO  
SARABIA  
Kingsville

FRANK  
SEMMELMANN  
Laredo

MIKE  
SHARP  
Sinton

VANCE  
SHAW  
Temple



C. P.  
SIMONS  
Agua Dulce

JOHN  
SMAISTRLA  
El Campo

ROSS C.  
SMIDT  
El Campo

ALBERT  
SMITH, JR.  
Robstown

HOMER  
SMITH  
Cuero

VICTOR C.  
SMITH  
Raymondville

IRMA  
SOLIZ  
Kingsville

CHRIS  
SOZA  
Alice



DE ETTIE STEINLE, Jourdanton  
JAMES L. STRONG, Sandia  
DANNY SUTTON, Shawnee, Oklahoma  
MARY JOY TAYLOR, McAllen



GERALD THOMAS, Freer  
DOROTHY THOMPSON, Edcouch  
CAROLYN THORMALEN, San Juan  
ROSE MARIE TIJERINA, Corpus Christi



KENNETH TRAPP, Somersett  
JERRY TROTMAN, La Feria  
MARY LESLIE TURNER, Harlingen  
GARY TUTT, Kingsville

JAMES VAN MATRE, Corpus Christi  
 EVARISTO VALERIO, San Diego  
 ALFONSO C. VELIZ, Sebastian  
 LEOPOLDO J. VILLARREAL, Corpus Christi



SYLVIA VILLARREAL, Robstown  
 SYLVIA M. VILLARREAL, Laredo  
 WANDA WADDELL, San Benito  
 MIAN ABDUL WAJID, Lahore, Pakistan



MARY WALKER, Three Rivers  
 WILL HARRY WALKER, Lolita  
 GARY WALTERS, San Benito  
 MIKE WATERS, Harlingen



SHERRY WATSON, Corpus Christi  
 JANICE JO WEISS, Corpus Christi  
 WILLIAM S. WEST, Sinton  
 DONALD WETZIG, Carrizo Springs



RONALD WETZIG, Carrizo Springs  
 KAREN WHEELER, Tilden  
 JUDY WHITENER, Pleasanton  
 DONALD WHITLEY, Edna



MYRON WIER, Marble Falls  
 JERI ANN WIGGINS, El Campo  
 LYNN WILDMAN, Refugio  
 JACK WILLY, Houston



PENNY WILSON, Kingsville  
 GILBERT D. WOOLWORTH, Kingsville  
 BUD WRANOSKY, Flour Bluff  
 ALBERT WRIGHT, Beeville



NOE YZAGUIRRE, Kingsville  
 PETE ZANCA, Fort Sam Houston  
 SOFIE ZDANSKY, Corpus Christi  
 BETTY ZUPAN, San Antonio





# ORGANIZATIONS



FIRST ROW: Ralph Underbrink, Margie Hobrecht, George Haag, Herb Ernst, Susan McLain  
 SECOND ROW: Janice Orts, Barbara Breed, Mary Lu Link, Sally Rankin, Wanda Waddell, Prudencio Ramirez  
 THIRD ROW: Kenneth Trapp, James Allen, Winston Weber, Robert Sughrue, Bobby Corley  
 FOURTH ROW: Dr. Nehr, Bill Jackson, Woody Hagan, Bill Laws, Richard Parks, Gerald Thomas, Dr. CcCrocklin

## Student Council



The Student Council is the core of student government. Officers are chosen in a hard-fought campus election each spring.

### OFFICERS

- President  
GEORGE HAAG
- Vice-President  
HERB ERNST
- Secretary  
MARGIE HOBRECHT
- Treasurer  
RALPH UNDERBRINK
- Reporter  
SUSAN McLAIN
- Female Representative  
JANICE ORTZ
- Male Representative  
KENNETH TRAPP

Students enjoy the Homecoming barbecue.

OFFICERS

President  
**GARY HOBBS**  
 Vice-President  
**BEVERLY ROPER**  
 Secretary  
**CAROLYN GETTS**  
 Reporter  
**GARY WRIGHT**  
 Faculty Representatives  
**DR. NORMAN McNEIL**  
**MRS. CARRIE LEE BISHOP**  
 Sponsor  
**AL BRIEGER**

The Student Union Governing Board is a joint student-faculty group which provides recreational activities of both cultural and social interest to A&I students.



Members of the governing board prepare to leave for the College Unions Conference held in Austin.

# Student Union Governing Board

FIRST ROW: Kathleen Cumberland, Gary Hobbs, Beverly Roper  
 SECOND ROW: Gary Wright, Carrie Lee Bishop, Carolyn Getts, Gloria Garcia, Al Brieger





GRIEVANCE COMMITTEE

Members of the Student Council's Grievance Committee are, left to right: Mike Waters, Katrina Meredith, Prudencio Ramirez, Woody Hagan, Dick Goss, and Stan Watson.



# Committees



WELCOMING COMMITTEE

The Welcoming Committee is made up of Dr. Neher, Margie Hobrecht, Mike Lowrie, Myrta Kay Liles, and Winston Weber.

FINANCE COMMITTEE

Chuck Nattinger, Doug Williams, Ralph Underbrink, Glenda Rutledge, Brooks Corley, Ronnie Orrell, and Modesto Guerra make up the Finance Committee.

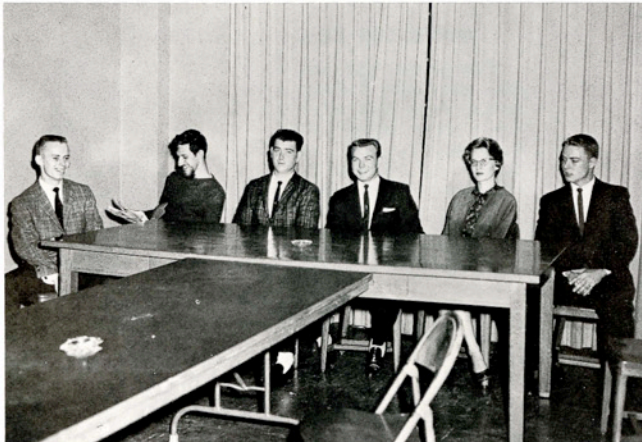

COMMITTEE ON GREAT ISSUES

Members of the Committee on Great Issues are Gary Knapp, Chuck Shamel, Joe Brown, Kenneth Trapp, Mary Lu Link, and Theodore Butler.





DANCE COMMITTEE

The dateless dances held every Thursday in the Student Union Building are successful because of the efforts of the Dance Committee, which also holds special dances as occasions arise. This committee is composed, from left to right, of Rick Hoffman, Porter Germain, Jerry Trotman, Jan Scoggins, Johnny Young, Joyce McKellar, Gary Wright, and Rita McFatter.

# S.U. Governing

SPECIAL EVENTS AND DECORATIONS

The planning of Student Union activities and decorations for special events such as Dad's Day, Homecoming, and the Lantana Celebration is the work of the Special Events and Decorations Committee. At left, Beverly Roper helps Gloria Garcia prepare the SUB decorations for the Christmas season.



MOVIE AND FINE ARTS COMMITTEE

Ever popular with A&I students are the free movies given every other Tuesday in the SUB Ballroom. These movies, along with other cultural programs, concerts, lecture series and art exhibits, are sponsored by the Movie and Fine Arts Committee. It is composed of Kathryn Ann Schlesinger, Lillian Shoquist, Georgia Ann Maun, Margaret Maun, and Kathleen Cumberland.

**PUBLICITY COMMITTEE**

Members of the Publicity Committee are left to right, Katrina Meredith, Nita Wilkerson, Jack Jackson, and Beverly Roper. This committee has the responsibility of making sure that all events sponsored by the Student Union receive adequate publicity through means of posters and the campus newspaper.

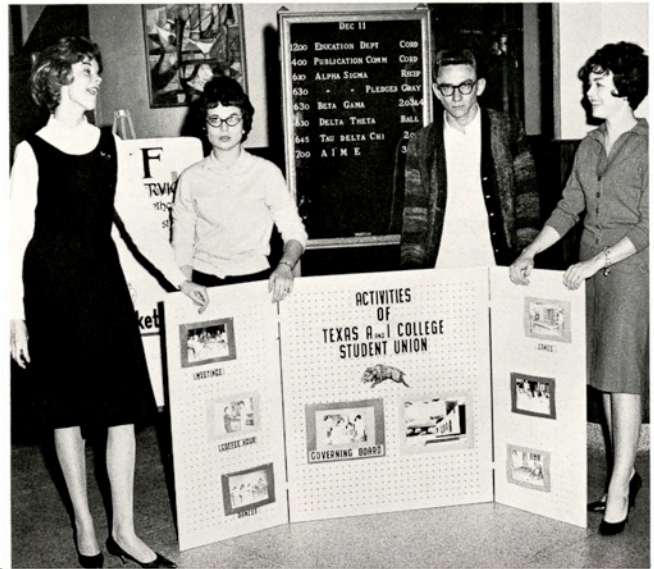

# Board Committees



**COFFEE HOUR AND HOSPITALITY COMMITTEE**

The Coffee Hour and Hospitality Committee conducts a weekly Student-Faculty Coffee Hour and other special teas. From left to right, the members of this committee are Vicky Lee, Billy Jean Gilbert, Marion Greene, Judy Harris, Betty Poteet, Carolyn Getts, Joyce McKellar, Mary Joy Taylor, Verna Lou Puckett, and Lois Cory.

**GAMES AND TOURNAMENTS COMMITTEE**

Gerald Thomas, Leslie McNeil, Pete Zanca, and Gerald Jurica compose the Games and Tournaments Committee. It is the task of this committee to plan, organize, and conduct tournaments in bridge, canasta, billiards, ping pong, and chess.



OFFICERS

- President  
PATSY KNIGHT
- Vice-President  
JANET BERGLAND
- Secretary-Treasurer  
JOAN SAVAGE
- Reporter  
LINDA CURTIS
- Student Council Representative  
JANICE ORTS



Gary Griffith, Wayne Menifee, Mary Jane Mallernee, Nancy Rogers, and Bill Robards enjoy the Cousin's Annex Open House.

# Cousins Hall Council

FIRST ROW: Linda Curtis, Joan Savage, Patsy Knight, Janet Bergland, Janice Orts  
 SECOND ROW: Jody Saenz, Gracie Rocha, Lynne Anderson, Jo Johnson, Carolyn House





FIRST ROW: Carol Colle, Sherry Watson, Debra Jarl, Janet York, Peggy Pearce, Carol Daniels, Vicki Eberle  
 SECOND ROW: Pat Thomas, Jan Salmon, Zia Crowell, Nelda Salinas, Betty Jo Ballentine, Tricia Carey, Jo Wilson, Mary Lu Link, Glenna Beaty

## Eckhardt Hall Council

Stella Ellis and Ralph Caruthers are caught under the spell of mistletoe and by the photographer.



### OFFICERS

- President  
PEGGY PEARCE
- Vice-President  
DEBRA JARL
- Secretary  
CAROL DANIELS
- Reporter  
GLENN BEATY
- Sports Managers  
CAROL COLLE  
PATRICIA THOMAS
- Parliamentarian  
VICKI EBERLE
- Treasurer  
JANET YORK

The Eckhardt Dorm Council is composed of dormitory officers and wing representatives to encourage harmonious living in the dormitory and to direct special activities throughout the year.

OFFICERS

- President  
MARILYN McCORD
- Vice-President  
DOROTHY THOMPSON
- Secretary  
ANN MALONE
- Treasurer  
JUDY COTTON
- Parliamentarian  
ANNE PARK
- Reporter  
PENNY POTTER
- Sports Directors  
GINANNA CROUCH  
MARY LEE STOCKTON
- Chaplain  
SUE KIMMEY
- Freshman Representative  
CAROLYN ROSS



Gail Matlock and Jerra Worsham put the finishing touches on the picture window for the Lewis Hall Christmas party.

Dormitory officers and representatives from various wings make up the council. Their purpose is to foster good will and harmonious living among the dormitory residents.

# Lewis Hall Council

FIRST ROW: Nancy Sizemore, Judy Cotton, Anne Park, Marilyn McCord, Ann Malone, Dorothy Thompson, Sue Kimmey  
 SECOND ROW: Gail Matlock, Geraldine Merrick, Sally Rankin, Mary Lee Stockton, Ginanna Crouch, Penny Potter, Myrta Kay Liles, Sandra McCullough, Sallie Milner, Carolyn Getts





FIRST ROW: Jerry Pogue, Raymond Veselka, Wayne Meniffee  
SECOND ROW: E. C. Willmann, David Coan, W. W. Weber, Dale Riley

## Baugh Hall Council

### OFFICERS

President  
RAYMOND VESELKA  
Vice-President  
DALE RILEY  
Secretary-Treasurer  
JERRY POGUE  
Athletic Director  
WAYNE MENIFEE  
Reporter  
E. C. WILLMANN  
Freshman Representative  
DAVID COAN

The Baugh Hall Dorm Council is a representative group of Lila Baugh Dorm residents, elected to aid residents in all possible ways and to foster harmonious living in the dormitory.

## OFFICERS

President  
FRANK STEPHENSON  
Vice-President  
DANNY McFADDEN  
Secretary-Treasurer  
LITTLE JOE BARTLETT  
Reporter  
LARRY KELLOGG  
Student Council Representative  
GERALD THOMAS

The May Hall Council is a representative body of May Hall Dormitory which administers the activities of the dorm. The Council sponsors an open house on Dad's Day, the May Hall Christmas party, and a social in the spring for the seniors.

## May Hall Council

FIRST ROW: Little Joe Bartlett, Frank Stephenson, Dannie McFadden  
SECOND ROW: L. L. Kellogg, Pat Childers, Gilbert Sofie, Wilburn C. Gideon, R. G. Kurz





FIRST ROW: Chuck Nattinger, Herbert Haynes, C. D. Hiller  
SECOND ROW: Steve Tibiletti, Bob Mills, Richard Watson, Doug Williams, Pete Mireur, James Allen

## Poteet Hall Council

### OFFICERS

President  
HERBERT HAYNES  
Vice-President  
CHUCK NATTINGER  
Secretary-treasurer  
DANNY HILLER  
Reporter  
DICK WATSON  
Student Council Representative  
JAMES ALLEN

The Poteet Hall Dorm Council plans and conducts the activities of Poteet Hall in campus events, and coordinates activities within the dorm itself, such as the annual Christmas party. The council also strives to promote fellowship among the residents of the dorm.



OFFICERS

President  
WOODY WRIGHT  
Vice-President  
TED BUTLER  
Secretary-treasurer  
RICHARD GORDON

The purpose of the Seale Hall Council is the promotion of a better atmosphere within the dormitory. The council sponsors several social activities during the year.

## Seale Hall Council

FIRST ROW: Theodore H. Butler, Woody Wright, Richard Gordon  
SECOND ROW: Thomas L. Elliott, Richard Parks, Sherridan Smith, Layne Hoppe, John Leyendecker, Jr., Garland D. Hector





FIRST ROW: Sarah Hoover, Herbert Haynes, Sallie Milner, Robert Meyer  
 SECOND ROW: Dr. J. R. Manning, Elaine Cohrs, Peggy Cain, Joy Poynter, Karen Wheeler, Bobbye Burnam, Miss Dorothy Gaston  
 THIRD ROW: Bobby Barta, J. E. Crandall, Robert Williams, Apolonio Baca, Santiago E. Chuck  
 FOURTH ROW: Robert Coulter, Charles Williams, Stayton Halberdier, Kenneth Hefte, Joseph Lusk

Dr. Manning initiates Bobby Wrinkle into Alpha Chi.



## Alpha Chi

### OFFICERS

- President  
HERBERT HAYNES
- Vice-president  
SALLIE MILNER
- Recording Secretary  
SARAH HOOVER
- Corresponding Secretary  
SANDRA MORGAN
- Treasurer  
ROBERT MEYER
- Parliamentarian  
ANN MALONE
- Sponsors  
MRS. LAURYN MIZELL  
MISS DOROTHY GASTON

Alpha Chi is a national honor society based on scholastic achievement. Its membership is composed of the top ten per cent of the junior and senior classes, the students who have at least a 3-point average. The organization meets monthly and has programs centering on various aspects of scholarship. Highlights of the year are the initiation ceremony and the annual banquet.

## Alpha Chi

Miss Gaston pins a pledge ribbon on an incoming member.



FIRST ROW: Jo Ann Myers, Pat McDonald, Sylvia Villarreal, Barbara McDonald  
 SECOND ROW: Liliانا Morales, Ana Maria Rodriguez, Billie Rae Bearce, Patricia Hagan, Beverly Neal, Sue Kimmey, Barbara Ann Mullen, Patti Ljungdahl  
 THIRD ROW: B. E. Caffall, Jr., Paul Stone, Jr., E. C. Willman, Buddy Bearce, Alfredo Garcia, Gary Tutt  
 FOURTH ROW: Stanley Woelfel, John Heinze, Errol Littleton, John Baker, Bob Coltrin, Bobby Wrinkle, Charles Shamel, James Ponder





FIRST ROW: Cathie Allen, Dollie Gilliam, Kaye Franklin  
SECOND ROW: Evelyn Officer, Suzan McLain, Troy L. Wicker, Jr., Albert E. Johnson

## Alphi Psi Omega

### OFFICERS

President  
DOLLIE GILLIAM  
Vice-President  
KAYE FRANKLIN  
Secretary-treasurer  
CATHIE ALLEN  
Sponsor  
DR. ALBERT E. JOHNSON

Alpha Psi Omega is a national honorary dramatic society. It is organized for the purpose of advancement of the dramatic arts in education and recreation. Initiation is in the spring and is based on points earned in play productions.

## OFFICERS

President  
 STRAUD JACOBS  
 Vice-President  
 TRAVIS HAYDEN, JR.  
 Secretary  
 ALBERT L. GEISLER  
 Treasurer  
 JACK BOLLINGER  
 Reporter  
 JOHN BAKER  
 Sponsors  
 DR. LEO L. BAILEY  
 F. B. WINES  
 DR. DAVID D. NEHER

Alpha Tau Alpha is a national agricultural education fraternity. The Mu Chapter was installed in 1934, and is the only chapter in Texas.

Membership is by invitation only and is based upon high scholastic standards.

# Alpha Tau Alpha

FIRST ROW: Albert Geisler, Travis Hayden, Jr., Pat Pederson, Straud Jacobs, R. J. Cook  
 SECOND ROW: Charles Cole, Errol Littleton, Ed Seidel, Dale Riley, John Stewart, Kenneth Reed, Stanley Woelfel  
 THIRD ROW: David D. Neher, John Baker, G. C. Dean, Jr., Van Sparkman, Herb Ernst, Jim Burda, Alvin H. Gerbermann  
 FOURTH ROW: Leo Bailey, Jack Bollinger, M. V. Meisch, Lynn Drawe, Richard Parks





FIRST ROW: Martha Harris, Peggy Cain, Sandra Morgan, Linda La Motte, Sarah Hoover  
SECOND ROW: Judy Bollinger, Teresa Moore, Dorothy Haffey, Beverly Neal, Lynne Anderson, Ana Maria Rodriguez, Modelle Strickland, Mrs. Manning

## Cap and Gown

### OFFICERS

President  
SANDRA MORGAN  
Vice-President  
LINDA LA MOTTE  
Secretary  
LILIANA MORALES  
Treasurer  
PEGGY CAIN  
Historian  
MARTHA HARRIS  
Parliamentarian  
SARAH HOOVER  
Chapter Editor  
JUDY BOLLINGER

Cap and Gown, senior honor society for women, strives to promote scholarship, leadership, and service. A grade point average of 3.4 is required for membership. A formal banquet is held every spring and fall to initiate new members.

## OFFICERS

President  
LINDA LA MOTTE  
Vice-President  
ANN MALONE  
Secretary-treasurer  
SALLIE MILNER  
Reporter  
CAROLYN SMITH  
Chaplain  
NANCY SIZEMORE

Nancy Sizemore conducts her first meeting as president of Gold Jackets for the spring term.



This honorary women's service organization was established on the Texas A&I campus in 1960. Each semester new members are chosen on a basis of leadership and scholarship. Tapping ceremonies take place to initiate the new members into the organization.

Gold Jackets' purposes are to promote service to the college and to promote the welfare of the student body.

## Gold Jackets

FIRST ROW: Ann Malone, Linda La Motte, W. H. Leckie, Sallie Milner, Nancy Sizemore  
SECOND ROW: Tara McQuerrey, Mary Walker, Ginanna Crouch, Judy Cotton, Dovie McDonald, Penny Potter, Bobbye Burnam, Gail Matlock, Janice Orts  
THIRD ROW: Sue Kimmey, Sally Rankin, Teresa Moore, Vicki Eberle, Marilyn McCord, Barbara Breed, Sandra McCullough, Margie Hobrecht  
FOURTH ROW: Sarah Hoover, Carolyn Smith, Mary Lu Link, Sandra Morgan, Dorothy Thompson, Joyce Duncan





FIRST ROW: Rosa Marie Dominguez, Irene A. Leal, Nancy Smith, Patti Ljungdahl  
SECOND ROW: Rosina U. Martinez, Wreathy Aiken, Susie Wilson, Mary Walker

## Kappa Omicron Phi

### OFFICERS

President  
NANCY SMITH  
Vice-President  
PATTI LJUNGDAHL  
Secretary  
JUDY BRUMSLEY  
Treasurer  
EDRIS JENNINGS  
Sponsor  
DR. AIKEN

Kappa Omicron Phi, national honorary home economics sorority, was founded in 1922. Membership is determined by scholarship. The purpose of the organization is to stimulate scholastic effort in the field of home economics.



Sigma Tau is a national honorary engineering fraternity which was first established at A&I in 1956. Its members are those junior and senior engineering students who have a three-point grade average and are in the top one-third of their class.

## OFFICERS

President  
**CLAUDE TRAYLOR**  
 Vice-President  
**GERALD TINER**  
 Secretary  
**JERRY DORRIS**  
 Treasurer  
**J. E. CRANDALL**  
 Historian  
**OTTO EWERS**  
 Sponsors  
**C. V. MOONEY**  
**A. J. ESPINOSA**

# Sigma Tau

FIRST ROW: J. E. Crandall, J. D. Dorris, Claude Traylor, Gerald Tiner, Walter Lubojacky, Otto Ewers  
 SECOND ROW: Arinash G. Nangea, Apolonio Baca, B. E. Caffall, Jr., Raymond Veselka, Tommy Ferguson, John Arbuthnott, Jimmie Nix, Oscar Cabra, Jr.  
 THIRD ROW: Robert Shirey, William Brillhart, Bobby Barta, Lazaro Romero, W. W. Weber, Pete Mireur, Santiago Chuck, Mario Gonzalez, Donald Burris  
 FOURTH ROW: Ralph Underbrink, Jr., Thomas Borchers, Robert Riley, Woody Hagen, Wayne Buesing, Herbert Haynes, Kenneth Hefte, Patrick Eubanks





GLENN HERRINGTON  
Director of Baptist Student Union



Barbara Colquhoun helps herself to some punch at the BSU's "Noonspiration."

# Baptist

The Baptist Student Union is a ministry of Texas Baptists at A&I. Its basic objective is to lead students to commitment to Christ as Saviour and Lord. It functions to remind each student of his responsibility to Christ, his church, his denomination, and his obligation as a Christian citizen in the world. It seeks to provide inspiration, information, and fellowship which create the spiritual climate essential for Christian growth while in college.

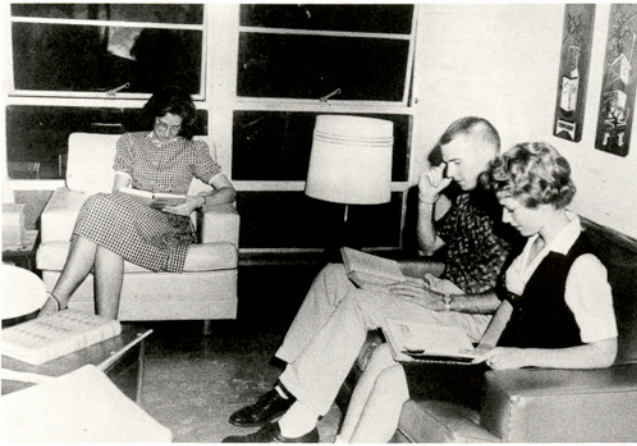

Barbara Colquhoun, David Glazener, and Nancy Roberts catch up on some reading in the BSU lounge.

### OFFICERS

President  
BOBBY BURNAM  
Vice-president  
WANDA SWEET  
Secretary  
BARBARA COLQUHOUN  
Social Chairman  
NELDA MARTIN  
Missions Chairman  
NANCY GIDDEN  
Music Chairman  
JOHN ED RAWLINSON

Publicity Chairman  
LESLIE JOHNSON  
Devotional Chairman  
BOBBY SIMS  
Enlistment Chairman  
EVA JO WILSON  
International Student Chairman  
DAVID GLAZENER  
Faculty Advisor  
DR. DAVID PRATT  
Director  
GLEN HERRINGTON



Elaine Gower browses through one of the many magazines to which the BSU subscribes.

## Student Union

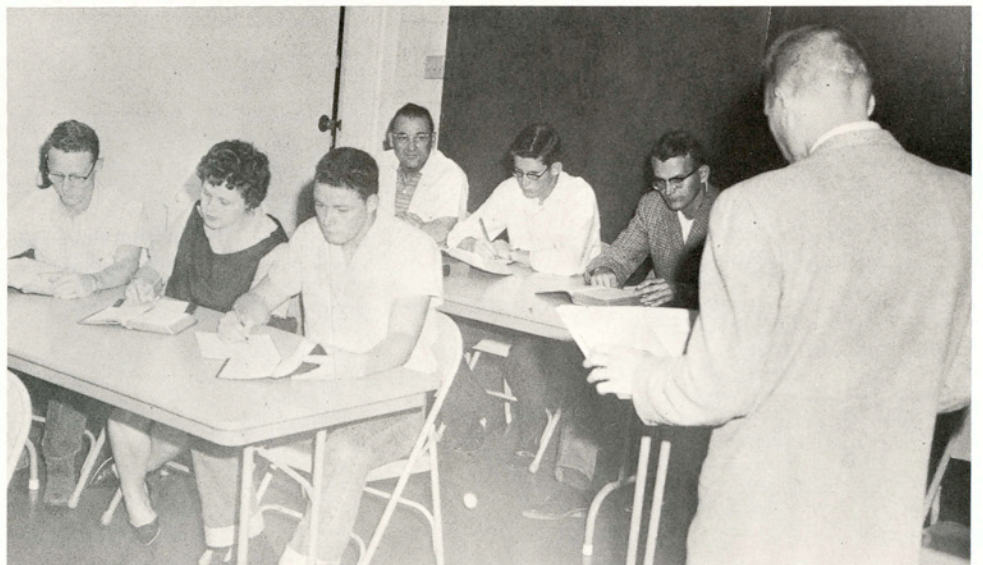

Mr. Herrington is hard at work teaching one of his Bible classes.



FIRST ROW: Dick Flannery, Bill Goodwin, Robert Elzner, Mary Alice Baingo, Mike Waters  
 SECOND ROW: Amy Jo Hodges, Jo Ann Wendland, Cecile Self, Nicki Matocha, Maria Rodriguez, Pat Rick, Barbara Hiller, Carolyn Cernosek  
 THIRD ROW: Estevan Saenz, Joe Mendez, John Shula, Paul Wetherold, Frank Smejral, Candelario Ramirez, Edmund Koliba, Mario Perez  
 FOURTH ROW: Pat Boscamp, Daniel Puente, Tony Guevara, Herbert Larralde, Carlos Cantu, Dusty Smith, Edward Holub, Erasmo Rodriguez, Pat Wright

## Newman Club

### OFFICERS

President  
 ROBERT ELZNER  
 Vice-President  
 DICK FLANNERY  
 2nd Vice-President  
 LOUIS GARCIA  
 Secretary  
 MARY ALICE BAINGO  
 Parliamentarian  
 MIKE WATERS  
 Treasurer  
 BILL GOODWIN  
 Reporter  
 JOSE GOMEZ

The Newman Club, an affiliate of the Catholic Welfare Society, promotes the spiritual, intellectual, and social interests of the Catholic students at A&I.

This organization was founded on the campus in 1960. Its purpose is to promote a better understanding among the foreign students on the campus.

President  
DAVID J. GLAZENER  
Vice-President  
AVINASH NANGEA  
Secretary  
KATRINA MEREDITH  
Treasurer  
P. B. RANE  
Reporter  
I. V. SPEARS  
Parliamentarian  
MODESTO GUERRA  
Sponsors  
DR. NORMAN L. McNEIL  
DR. JACK RAYBURN  
DR. J. W. HOWE

## International Student Forum

FIRST ROW: David Glazener, I. V. Spears, Jr., Katrina Meredith, Pratap Rane, Avinash G. Nangea, Dr. John C. Rayburn  
SECOND ROW: Modesto A. Guerra, M. Darwish, Adnan El-Assad, Abdul C. Jusir, A. R. Kadakia, Gloria Palacios, Idolinda San Miguel, Rosa Maria Dominguez, Lydia Hinojosa, Irma Martinez  
THIRD ROW: Soliman Lotaief, Ali Wehbe, Tony Nalbandian, Saleh Ghorieb, Judith Sledge, Abdulla Radi, Saud O. Johar, Predencio E. Ramirez  
FOURTH ROW: Ala'a Abutrab, Paul D. Thompson, Vance Shaw, Roman Lubinsky, Jas Paul Dhillon, Victor G. Rivera, Jimmy Burk, Jose Reyes, Mohammad A. Moradian, Clark J. Miller





## Concert Band

### PICCOLO

Johnnie Beth Schlinke

### FLUTE

Johnnie Beth Schlinke  
Tara McQuerrey  
Robert Martin  
Mary Joyce Beck  
Pat McDonald  
Coreen Wallace  
Wanda Lyons

### E♭ FLUTE

Mary Whittemore

### E♭ CLARINET

Naida Garcia

### B♭ CLARINET

Sandra Morgan  
Chris Hamff  
Ann Malone  
Humberto Saenz  
Wilbron Stanteen  
Evelyn Duncan  
Laura Barnes  
Delia Trevino  
Monu Stewart  
Lloyd Stephenson

### William Oglesby

Steve Faulkner  
Richard Clark  
Kay Bay  
Nora Alvarez

### BASS CLARINET

Stephanie Malone  
Tom Hamff

### OBOE

Adolph Labbe

### BASSOON

Barbara Graumann  
Sylvia Pena

### ALTO SAXOPHONE

Ollie Burnett  
Diane Langworthy  
Robert Garza

### TENOR SAXOPHONE

Joe Alvarado  
Donald Halbgewachs

### BARITONE SAXOPHONE

DeEtte Steinle

### CORNET AND TRUMPET

Ramon Guzman  
Carol Holmes  
Gilbert Colunga  
Rodney Klett  
Rudy Munguia  
Ronnie Morgan  
Gerald Babbitt  
Luis Garza  
Calvin Koenig  
Johnny Anderson  
David Salinas

### FLUEGELHORN

Milledge Hart

### FRENCH HORN

Terry Garrett  
Lane Scott  
Bill Jackson  
Barbara Huffstutler  
Rudy Legett  
Mickey Jones

### TROMBONE

Larry Smith  
Paul Larson  
Patsy Knight

### Thomas Wittie

Joanna Stone  
Valentin Heras

### BARITONE

D. J. Crane  
Buddy Laws  
Alfred Tapia  
Paul Drake

### TUBA

John Scott Stroud  
Ronald Bunting  
James Dowe  
Jose Gutierrez  
Gene Conway

### TYMPANI

Kenneth Fawcus

### PERCUSSION

Kenneth Fawcus  
William Diamond  
Farron Camp  
Pam Jones  
Linda Cady  
James Bush

### DIRECTOR

Joseph L. Bellamah

President  
 RIPLEY HAUSER  
 Female Vice-president  
 SIDNEY NEIDHART  
 Male Vice-president  
 WARREN DWYER  
 Stage Manager  
 EDWARD HOLUB

Soprano Section Leader  
 CAROLYN THORMAELEN  
 Alto Section Leader  
 JUDY WUENSCHÉ  
 Tenor Section Leader  
 RON KILLINGSWORTH  
 Bass Section Leader  
 BILL MEADOWS

## A Cappella Choir

FIRST ROW: Dr. Lawrence McQuerrey, Glenda Rutledge, Rachel Mungia, Mary Ann Skurka, Elda Cisnerros, Fred Hoffman, Bill Calvin, Edward Holub, Tim Lawrence, Paul Larson, Jim Scarborough, Ripley Hauser, Judie Wuensche, Kathy Teague, Ann Malone, Jan Slaughter  
 SECOND ROW: Marie Norquest, Tommie Ruth Wallace, Nancy Hunt, Sidney Neidhart, Ron Killingsworth, Edward Cabrera, Warren Dwyer, Bill Meadows, Jim Busch, David Glazener, Dennis McQueen, Stephanie Malone, Mary Alice Baingo, Linda Cady, Nancy Gidden  
 THIRD ROW: Kay Bay, Linda Duke, Anna Franke, Carol McClintock, Dottie Ray, Diane Langworthy, Rodolfo De la Garza, Gary Tutt, Verne Ragle, Jose Luis Gomez, Carolyn Thormaelen, Joyce Pawlik, Evelyn Duncan, Kathy Lyssy, Marlena Young, Judy Sanders  
 FOURTH ROW: Joy Matthews, Karen Simler, Diane Garza, Karen Nelson, Evelyn Lytle, Judy Sledge, John Morrison, Donald Whitely, Chuck Shamel, Ron Greathouse, Garvin Elrod, Judy Martin, Betty Poteet, Carolyn Getts, Inez Garcia, Nancy Hagaman, Judy Davis





FIRST ROW: Sidney Neidhart, La Juana Lockridge, Karen Nelson, Marie Norquest, Tara McQuerrey, Vicki Eberle, Peggy Pack, Teresa Moore  
 SECOND ROW: Edith Young, Joe Gomez, Warren Dwyer, Ron Greathouse, Bill Meadows, Chuck Shamel, J. E. Hunnicutt, Gary Tutt, Ronnie Killingsworth, Dr. Lawrence H. McQuerrey

## The A&I Singers

The A&I Singers, a versatile group composed of 17 members and directed by Dr. Lawrence H. McQuerrey, performs music which ranges from Bach cantatas to works by moderns such as Paul Hindemith and from sixteenth century madrigals to numbers from Broadway musicals. A typical A&I Singers' show begins with the group in formal dress performing more serious works in a candlelight setting and ends with the group in informal sweaters singing numbers such as "Lullaby of Birdland" or "Jalisco."

Besides singing, the group also boasts instrumentalists: Edith Young on piano; Tara McQuerrey on flute; Marie Norquest on bass viol; and Gary Tutt, Ron Killingsworth, and Warren Dwyer on guitar.

The Singers perform for high schools and civic groups all over Texas. This year trips took the group to events such as TMEA in Dallas and Mardi Gras in Corpus Christi.



## OFFICERS

President  
LARRY SMITH  
Vice-President  
SANDRA MORGAN  
Secretary-Treasurer  
DOLÓRES TWIST  
Reporter  
GENE CONWAY  
Social Chairman  
DENNIS CRANE  
Sponsor  
DR. LAWRENCE McQUERREY

Music Educators' National Conference is a departmental music organization open to any student who is interested in music education, although most members are either majoring or minoring in some phase of music education.

## Music Educators' National Conference

FIRST ROW: Jerry Childers, Larry Smith, Gene Conway, Sandra Morgan, L. H. McQuerrey, Dolores Twist, Dennis Crane, Ron Killingsworth  
SECOND ROW: Marie Norquest, Rachel Mungia, Beth Schlinke, La Juana Lockridge, Hazel Bay, Sylvia Pena, Buddy Laws, Jerry Babbitt  
THIRD ROW: Kenneth Fawcus, Robert Garza, Rod Klett, Ronald Morgan, Scotty Stroud, Thomas Wittie, Chris Hamff, Bill Meadows



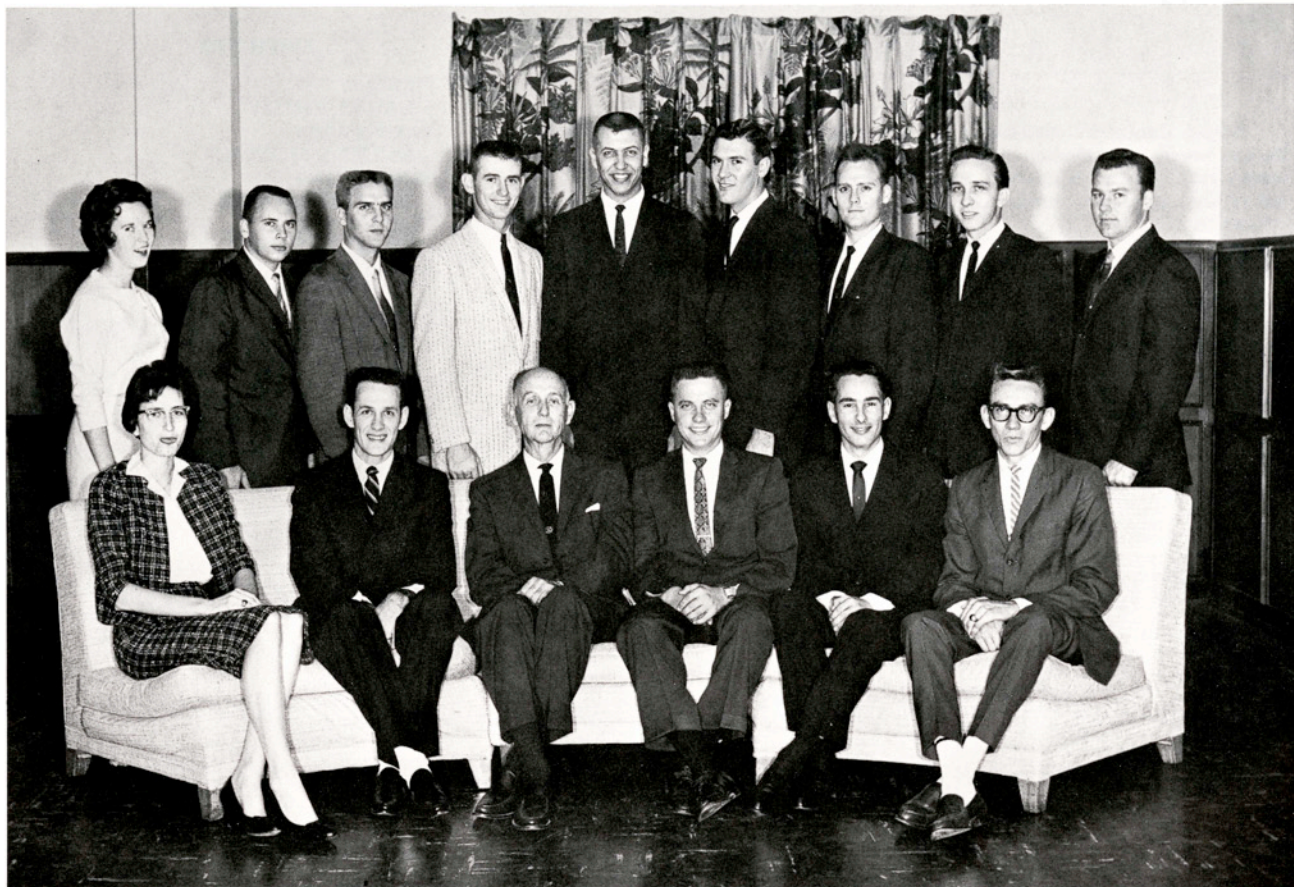

FIRST ROW: Dorothy Thompson, G. C. Bradbury, Jr., Ralph C. Russell, Robert Meyer, John Barefield, Jack Jackson  
SECOND ROW: Marian Green, Jerry Gillis, David Bigelow, Gary Hobbs, Reynold Veselka, Preston Franks, Gary Tutt, Ray Meyer, Paul Stone, Jr.

## The Accounting Society

### OFFICERS

President  
ROBERT MEYER  
Vice-President  
REYNOLD VESELKA  
Secretary  
DOROTHY THOMPSON  
Treasurer  
JOHN BAREFIELD  
Corresponding Secretary  
PRESTON FRANKS  
Parliamentarian  
G. C. BRADBURY, JR.  
Reporter  
JACK JACKSON

The purpose of the A&I Accounting Society is to further interest in and understanding of accountancy among its members and to promote a more cordial relationship among practicing accountants, accounting instructors, and students of accounting.



FIRST ROW: Thomas Ferguson, Herbert Haynes, Donald Cone, Jr., Jeff Cleveland, Joseph Shafer, Jr., Garland Hector  
 SECOND ROW: James Magee, M. Darwish, Raul Delgado, Robert Williams, Leopoldo Villarreal, Emerson Korges  
 THIRD ROW: John Stumpf, Lazaro Romero, Roman Lubinsky, Robert Martin, Walter Lubojacky, Billy Bonds, Pat Clausewitz  
 FOURTH ROW: Robert Elzner, Paul Wetherold, Charles Irwin, Joel Bolen, Glen Roy Balko, Larry Patterson, James Brown

# American Institute of Electrical Engineers Institute of Radio Engineers

## OFFICERS

President  
 DON CONE  
 Vice-President  
 HERBERT HAYNES  
 AIEE Secretary  
 JEFF CLEVELAND  
 IRE Secretary  
 JOE SHAFER  
 Treasurer  
 GARLAND HECTOR  
 Reporter  
 TOMMY FERGUSON  
 Sponsors  
 DR. J. R. GUINN  
 EMERSON KORGES

The joint student branch of the American Institute of Electrical Engineers and the Institute of Radio Engineers is a professional group open to all students of electrical engineering, mathematics, and physics. The objectives of the branch are to broaden the student's acquaintance with the engineering world outside the classroom and to give him opportunity to strengthen his social, technical, and literary bonds with his classmates, instructors, and graduate engineers.

This organization is a student chapter of the American Institute of Mining and Metallurgical Engineers. Any student in good standing at A&I and enrolled in engineering is eligible for membership. Its main purpose is to promote fellowship among the engineers and to inform the members of problems and advancements in the engineering field.

## OFFICERS

President  
D. E. SHARP  
Vice-President  
DON CARLSON  
Secretary  
JOHN ARBUTHNOTT  
Treasurer  
DONALD BURRIS  
Sponsor  
C. V. MOONEY

## American Institute of Mining and Metallurgical Engineers

FIRST ROW: Jerry Dorris, Don Carlson, Danny Sharp, John Arbuthnott, Donald Burris  
SECOND ROW: Apolonio Baca, Paul Wilson, Ronnie LaBaume, Santiago Chuck, Jimmy Harp, Fred Garza, Gene Gillespie  
THIRD ROW: Richard Buchen, Claude Traylor, Neal Plocek, Robert, Otto Ewers, Mike Sharp





FIRST ROW: Rene Rolando Lopez, Irma Martinez, Buddy Bearce  
 SECOND ROW: Martha Ruiz, Sulema Cavazos, Anna Maria Garcia, Billie Bearce, Peggy Cain, Ben P. Bailey  
 THIRD ROW: Estelle Duell, Jose de la Pena, George Montemayor, Joe Howard, Servando Hinojosa, Johnny Ramirez, William Renfrow  
 FOURTH ROW: Ali Wehbe, Sara A. Schroeder, Jack Jackson, Thomas M. Ramirez

## Bellas Artes



John Hatch and Melissa Everett elaborate on a Strauss waltz at the Bellas Artes Beatnik dance.

- OFFICERS  
 President  
 BUDDY BEARCE  
 Vice-President  
 IRMA MARTINEZ  
 Secretary-treasurer  
 RENÉ ROLAND LOPEZ  
 Sponsor  
 SARA SCHROEDER

Bellas Artes is a relatively new organization on the A&I campus. It is open to all students interested in art.

## OFFICERS

President  
STANLEY CASTO  
Vice-President  
DICK FLANNERY  
Secretary-Treasurer  
BILL CHITWOOD  
Reporter  
ELAINE COHRS  
Parliamentarian  
BOB WHITE  
Sponsors  
JEFF D. SANDERS  
GEORGE E. ALLEN

The Biology Club is an organization of science students formed to promote further interest in the various fields of biology. Activities include speakers in the field of biology, field trips, group projects, and participation in campus activities.

## The Biology Club

FIRST ROW: Elaine Cohrs, Bill Chitwood, Dick Flannery, Stanley Casto  
SECOND ROW: Wanda Kennedy, Gerry Kovar, June Schicke, Robert Trevino, Jr., Edith Amßen, Bobbye Burnam, Mary Parker  
THIRD ROW: Ronnie Orrell, George Allen, Leonard Jowitt, William Wranosky, Jerry Carruth, George Phillips





FIRST ROW: Walter Gross, Robert Meyer, Rick Hoffman, Sarah Hoover, Mike Lowrie, Janet York, Reynold Veselka  
 SECOND ROW: Johnny Tyra, Jerry Gillis, Judy Cotton, Diane Alkek, Betty Davis, Dorothy Thompson, Joy Lynn Patterson, Annie Ruth Cowan, Gary Knapp  
 THIRD ROW: Bob Rundberg, Jim Petrash, David Bigelow, Gary L. Hobbs, Paul Stone, Jr., Kenneth Walker, Ronny Gantt, Ray Meyer  
 FOURTH ROW: David Harrington, James A. Jeffers, Jarrell Hayes, Woody Wright, William Stendebach, Pat Carney, Gary Wright, Gary Tutt

## Business Administration Club

### OFFICERS

President  
 MIKE LOWRIE  
 Vice-President  
 REYNOLD VESELKA  
 Secretary  
 SARAH HOOVER  
 Treasurer  
 JANET YORK  
 Parliamentarian  
 RICK HOFFMAN  
 Reporter  
 ROBERT MEYER  
 Sponsors  
 WALTER GROSS  
 DR. DENNIS FORD

The Business Administration Club is an organization designed for the specific interest of those students who intend to enter the field of business administration upon graduation. Student participation in the club provides important personal contacts with business leaders which may later be utilized by the business student.

## OFFICERS

President  
GERALD TINER  
Vice-President  
RICHARD SMITH  
Secretary  
ROBERT KILLOUGH  
Treasurer  
JIMMIE NIX  
Parliamentarian  
TILDEN WEST

The object of this organization is to afford an opportunity for the students of chemistry and chemical engineering to become better acquainted, to secure the intellectual stimulation that arises from professional associations, to secure experience in preparing and presenting technical material before chemical audiences, to foster a professional spirit among the members, and to instill a professional pride in chemistry.

## Chemistry Club

FIRST ROW: Tilden West, Jimmie Nix, Gerald Tiner, Richard Smith, Bob Killough

SECOND ROW: Fred M. Garland, J. E. Crandall, Lynda Kay Nanny, Henry Spears, Don Davis, Tommy Russell, Stanley Nelson, Juan Gonzalez

THIRD ROW: Jesse Smith, Daniel Puente, Tom Hamff, Milton Kuehn, B. E. Caffall, J. Garcia, E. V. Ruhnke







FIRST ROW: Kenneth Hefte, J. E. Crandall, Richard Smith, Gerald Tiner, Tilden West  
SECOND ROW: Daniel Puente, Verne Ragle, Ronnie Gilbreath, B. E. Caffall, Ted L. Hill, Oscar Cabra, Jr., Fred Garza, Jr.  
THIRD ROW: Thomas Borchers, Daniel Neskora, Robert Shirey, Richard Brown, Dr. Frank H. Dotterweich

## Chemical Engineers

### OFFICERS

Chairman  
RICHARD SMITH  
Vice Chairman  
GERALD TINER  
Treasurer  
KENNETH HEFTE  
Secretary  
J. E. CRANDALL  
Program Chairman  
TILDEN WEST  
Sponsors  
DR. FRANK DOTTERWEICH  
JAMES SCHWAR  
JIM ROBERTSON  
C. V. MOONEY

The Campus Society of Chemical Engineers is an organization for students majoring in chemical engineering or related fields. Its purpose is to promote the professional development of its members by programs and relations with other engineering organizations and to contribute to the development of chemical engineering in this college through activities involving the faculty and members.



SARAH HOOVER, Editor

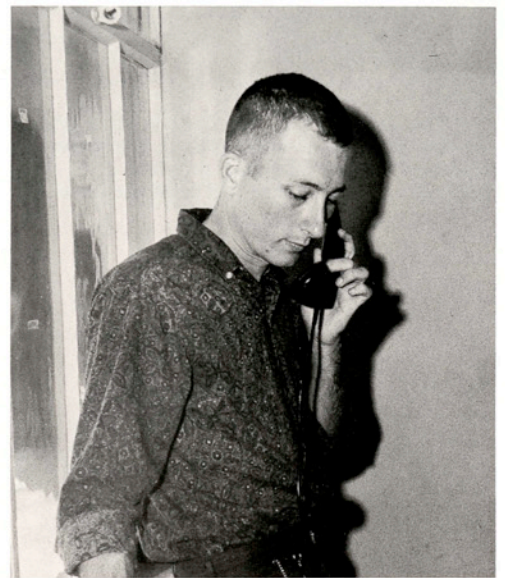

JEFF SCHRIMSHER, ROTC

# El Rancho

MARCIE HOBRECHT, Class Editor

JAMES RAY JAY, Sports





POLLY GARZA, Limelight Editor



DOVIE McDONALD, Organizations Editor

## Staff

JOHNNY HOLLAND, Photographer



ALFONSO PENA, Associate Editor





FIRST ROW: Kaye Franklin, Evelyn Officer, Jerry Munns, Troy Wicker, Mrs. Josephine Moran  
 SECOND ROW: Dolores Ortegon, Polly Garza, Nan Burnam, Dollie Gilliam, Martha Prather, Cathi Allen, Sharon Rice, Sally Stout, Mary Trussell  
 THIRD ROW: Lester Hammond, Jr., Maria Nora Bazan, Frances Muhlstein,, IrmaLee Rose, Karen Gantt, Jim Morgan, Kenneth Hendrix, Jim Palmer  
 FOURTH ROW: Albert E. Johnson, Robert Witte, Bob Coltrin, Ed Heinrich, Felipe Mendoza

## Footlights Club

President Jerry Munns counts votes at a meeting of the Footlights Club.



### OFFICERS

President  
**JERRY MUNNS**  
 Vice-President  
**TROY WICKER**  
 Secretary-treasurer  
**EVELYN OFFICER**  
 Governing Board  
**BARBARA BREED**  
**KAYE FRANKLIN**

The purposes of the Footlights Club are to serve for the betterment and welfare of drama and the theater in the college and to raise the standard of dramatics in Texas A&I by recognizing the most worthy individual and group efforts in the creative arts of the theater.

The activities of the Footlights Club consist of five major productions, one minor production, and several scenes given to the club at meetings.

## OFFICERS

President  
EDMUND KOLIBA  
Vice-President  
TRAVIS HAYDEN  
Secretary  
ED SEIDEL  
Treasurer  
JOHN STEWART  
Reporter  
MEDFORD KEATH  
Sentinel  
ALBERT CLEMENTS  
Advisers  
F. B. WINES  
S. V. BURKS  
Sweetheart  
VICKI EBERLE

The Texas A&I Collegiate Chapter of the Future Farmers of America is an organization designed for students majoring in agricultural education. The purpose of the organization is to train future teachers for organizing and advising FFA chapters in high schools. This organization also sponsors FFA leadership and judging contests for area high school FFA members.

## Future Farmers of America

FIRST ROW: Ed Seidel, Edmund Koliba, Vicki Eberle, Travis Hayden, Jr., Albert B. Clements  
SECOND ROW: Scooter Elliott, John Stewart, G. C. Dean, Jr., Van Sparkman, Lauro Saldana, Jr., Joe Maley, R. J. Cook  
THIRD ROW: Don Tumberlinson, Joe Ernst, John Bremer, James Bevel, Butch Keath, Fred Boening, Jr., Leo Bailey





FIRST ROW: Daniel C. Silva, Judith Soden, Sylvia Cavazos, Peter A. Ortiz, Mary Joy Taylor, Reynaldo N. Suarez  
SECOND ROW: María M. Enriquez, Irene A. Leal, Rosa María Dominguez, Gloria Luna, María G. Rodriguez, Celia B. Espinosa  
THIRD ROW: Tony Guevara, J. Guadalupe Bustos, Carlos Cantu, Oscar E. Cavazos, David P. Flores, Prudencio E. Ramirez

## Hispano Club

### OFFICERS

President  
SYLVIA CAVAZOS  
Vice-President  
JOY TAYLOR  
Secretary  
DANIEL SILVA  
Treasurer  
REYNALDO SUAREZ  
Reporter  
MARY FRANCES GONZALEZ  
Parliamentarian  
JUDY SODEN

The purposes of the Hispano Club are largely cultural: lectures on the history, literature, and art of the Spanish-speaking nation; the presentation of dramatic performances in the Spanish language, poetry recitals, and the music of the Spanish world. In addition, the club attempts to offer its members typical Spanish and Latin American fiestas and other celebrations.



FIRST ROW: Iris Hodges, Rosina Martinez, Phyllis Carlile, Betty Taylor, Mary Walker  
 SECOND ROW: Faye Bible, Nancy Smith, Billie Jean Gilbert, Wreathy Aiken, Nora Martinez, Mary Jane Silvas, Mary Coward, Angenelle Davis, Linda Turner, Mrs. Ophelia Manning  
 THIRD ROW: Patsy Becker, Nelda Martin, Susie Wilson, Judy Koliba, Dalia Gonzales, Argelia Estringel, Carolyn Marecek, Ada Kay Snell, Nancy Roberts, Sally Sue Jones  
 FOURTH ROW: Dolores Ortegon, Myra Odom, Lynda Sparkman, Jo Johnson, Judy Allison, Judy Rawls, Jane Chiswell, Sue Swiger, Dolores Guerra, Genene Evans

## Home Economics Club

### OFFICERS

- President  
**MARY WALKER**
- Vice-President  
**BETTY TAYLOR**
- Secretary  
**ROSINA MARTINEZ**
- Treasurer  
**IRIS HODGES**
- Reporter  
**PHYLLIS CARLILE**
- Sponsors  
**FAYE BIBLE**  
**MRS. OPHELIA MANNING**  
**DR. WREATHY AIKEN**

The Home Economics Club is an organization for all home economics majors and anyone interested in the field of home economics. It is an affiliated member of both the American Home Economics Association and the Texas Home Economics Association. It also participates in many local and campus activities. It promotes fellowship and professional spirit among the Texas A&I Home Economics Club members. During the year outstanding students in home economics receive awards and scholarships which are presented at these meetings.

## OFFICERS

President  
 CHARLES COLE  
 Vice-President  
 JACK BOLLINGER  
 Secretary-Treasurer  
 BOB RUNDBERG  
 Reporter  
 CARL ENGLERTH  
 Sponsors  
 DR. LEO BAILEY  
 DR. DAVID NEHER

The Horticulture Club promotes campus beautification, sponsors field trips, displays interesting educational exhibits of plants, and presents programs to those interested in horticulture.

## The Horticulture Club

FIRST ROW: Bob Rundberg, Charles Cole, Leo Bailey, Jack Bollinger, Carl Englerth  
 SECOND ROW: Jack Carpenter, Alvin Gerbermann, Dale Riley, Richard Galloway, Ned Moritz, David Neher, Straud Jacobs, Jim Fischer  
 THIRD ROW: Victor Rivera, Albert Geisler, Max Meisch, James Bevel, John Bremer, Truman Gray, John Baker  
 FOURTH ROW: Bob Shuckman, Macon Banner, Cipriano Martinez, Herb Ernst







FIRST ROW: Sally Rankin, Martha Sebern, Frank Stephenson, Judy New, Nan Roberts  
SECOND ROW: Élda Lopez, Jo Ann Neel, Cathey Lowe, Nelda Salinas, Carolyn House, Jane Graver, Pat Rick  
THIRD ROW: Oscar Saenz, Danny Sutton, Fortunato Vera, Wilburn Gideon, Judy Davis, Arnold Pena

## Health and Physical Education Club

### OFFICERS

President  
FRANK STEPHENSON  
Vice-President  
MARTHA SEBERN  
Secretary  
SALLY RANKIN  
Treasurer  
JUDY NEW  
Parliamentarian  
GINANNA CROUCH  
Sponsor  
NAN ROBERTS

The Health and Physical Education Club is an organization designed for the specific interests of health education majors and minors. Its activities include sponsorship of the cold drink stand at the basketball games and sponsorship of various social functions.

The A&I Student Section of the American Institute of Physics has as its aim the advancement of knowledge of physics and its application to human welfare. It provides the student with an opportunity to establish himself as a part of the physics profession while still a student. The Student Section sponsors a physics exhibit in the spring of every even-numbered year.

## OFFICERS

President  
JOSEPH K. KINCAID  
Vice-President  
JOHN DUBE  
Secretary  
DALE LONDON  
Treasurer  
ARNOLD MUELLER

## American Institute of Physics

FIRST ROW: Joseph K. Kincaid, John Dube, Arnold Mueller, J. L. Segrest, R. E. Anderson

SECOND ROW: Michael Whiteside, Jeff Cleveland II, Henry Spears III, Bernard Schoebelen, Hal Russell, James H. Ragan, Jerry T. Kilpatrick, Bill Clements





FIRST ROW: Dr. R. H. Reifschneider, Joe Mendez, Ruth Ann Kelley, Sue Kimmey, Arleigh Clary, Dr. W. W. Aldrich  
 SECOND ROW: Thomas, Julene Edwards, Janice Weiss, Ann Malone, Armenia Trevino, Sylvia Mendoza, Mary Tom Hefte, Maria Rodriguez, Celia Espinosa, Judy Bollinger, Sallie Milner  
 THIRD ROW: Carolyn Getts, Nancy Sizemore, Beverly Neal, Pat Hagan, Gene Conway, Synne Anderson, Sandra Milam, Oscar Saenz, Frank Stephenson, Linda LaMotte, Peggy Cain, Mary Lee Stockton  
 FOURTH ROW: Danny Sutton, Michael Whiteside, Al Fisher, Jack Clarke, John Beseda, Penny Potter, Ginanna Crouch, Edwin McKay, Martha Sebern, James Billings, Harry Wilson

## Pi Kappa Epsilon

### OFFICERS

President  
 SUE KIMMEY  
 Vice-President  
 JOE MENDEZ  
 Secretary  
 ARLEIGH CLARY  
 Treasurer  
 RUTH ANN KELLEY  
 Publicity Chairman  
 DOVIE McDONALD  
 Sponsors  
 DR. ROBERT REIFSCHNEIDER  
 DR. W. W. ALDRICH

Pi Kappa Epsilon, or the Future Teachers of America, is an organization open to all prospective teachers on the campus. Its purpose is to provide opportunities to learn more about the field of education and to develop a professional attitude toward this field.

Dr. Stinebaugh explains a point of classification to Penny Potter as Dixie George and Andy Pena wait their turns.



## Pi Kappa Epsilon

FIRST ROW: Karen Wheeler, Dovie McDonald, Jackie Rodriguez, Peggy Jordan, Mary Walker, Carol Peay  
 SECOND ROW: Teresa Moore, Anna Mae Biles, Lanet Baker, Prudencio E. Ramirez, Lydia Hinojosa, Carolyn House, Marian Green, Dora Garza  
 THIRD ROW: Mary Lu Link, Glenna Beaty, Ricardo Gonzalez, Marilyn McCord, Myrta Kay Liles, Margie Hobrecht, Joyce Ann Chafee, David Hinojosa, Janice Orts, J. Wilson, Bobbye Burnam, Banera Ramiro  
 FOURTH ROW: Erasmo Rodriguez, Jr., Theodore Butler, John Scott Straud, Robert E. Villarreal, Ignacio Ramos, Jr., Wilbert Treybig, Bob Coltrin, Arnolde Guerra, Alfredo Garcia, Jose E. Mendieta, Daniel C. Silva, J. Guadalupe Bustos





TONY HARVEY, Fall Semester Editor



SANDRA AMACKER, News Editor

# South

GARY KNAPP, Staff



FRANCISCO GUTIERREZ, Fall Semester Associate Editor



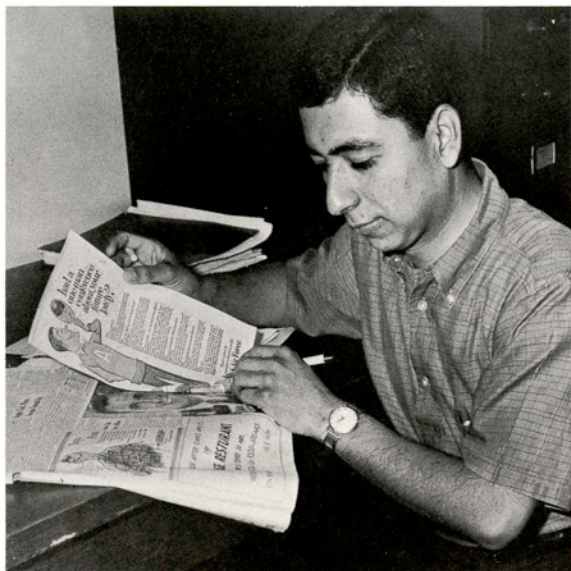

JOE MENDEZ, Business Manager

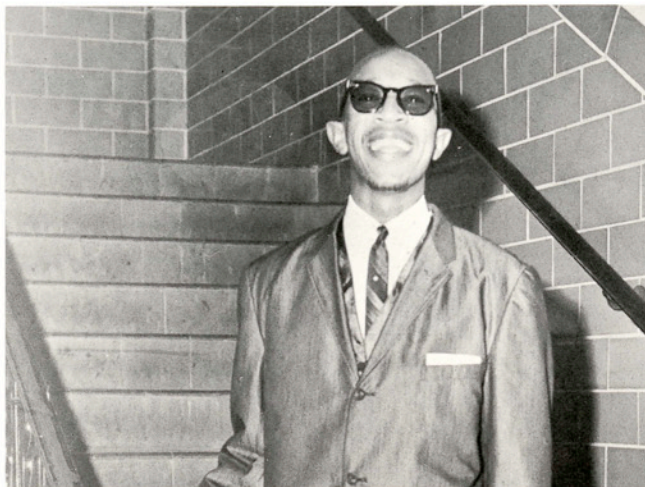

VANCE SHAW, Sports Editor

# Texan

KENNETH TRAPP, Spring Semester Editor



ROEL CARMONA, Feature Writer



JOHNNY MITCHELL, Spring Semester Associate Editor





FIRST ROW: Kenneth Burkholder, Jim Kinbrough, Les McFarland, Cathy Richards, Carol Sherrer, Sandi Williams, Joan Savage, Jim Fischer, Ernest Bandy  
 SECOND ROW: Donald Chamrad, Albert Geisler, R. G. Kurz, John Stewart, Betty Stewart, Dale Riley, Gary Gadeke, Bobby Birdwell  
 THIRD ROW: Joe Ernst, Jay Tenberg, Carlton Church, C. E. Shoettle, James McCrocklin, Scooter Elliott, Gerald Kilpatrick

## A & I Rodeo Club

### OFFICERS

- President  
JOHN STEWART
- Vice-President  
DALE RILEY
- Secretary-Treasurer  
BETTY STEWART
- Reporter  
BOBBY BIRDWELL

The A&I Rodeo Club sponsors a team that competes with other college teams from all over the United States. Club members also put on several intercollegiate rodeos in the A&I arena. Membership is open to all interested students at A&I.

## OFFICERS

President  
JARRELL HAYES  
Vice-President  
DICK GOSS  
Secretary-treasurer  
WOODY HAGEN  
Sponsor  
DR. WILLIAM H. LECKIE

The "T" Association is the varsity lettermen's association on the Texas A&I campus. The organization seeks to further athletic, scholastic, and social coordination among its members.

The "T" Association sponsors the annual "T" fights each spring for the initiation of new members and campus amusement.

## "T" Association

FIRST ROW: Woody Hagen, Jarrell Hayes, Zada Turberville, Dick Goss, Tommy Janik  
SECOND ROW: Johnny Herrera, Johnny Searcy, Charles Williams, Bobby Pyssen, Kenneth Jones  
THIRD ROW: Sammy Garza, Mauricio Leal, Calvin Hayes, Joe Howard, James Rode, Mack McDaniel  
FOURTH ROW: Monte Rouquette, Teddy Unbehagen, Charles Curtis, Ronny Holiday, LeRoy Schulmeir, Doug Harvey, John Beseda







FIRST ROW: Jeff I. Cleveland II, Mike Sharp, Neal Plocek, Otto Ewers, Patrick E. Eubanks  
SECOND ROW: Paul Treptow, Jr., Don Carlson, Pat Clauswitz, Raymond Veselka, L. F. Hrabovsky, W. W. Weber, C. D. Hiller  
THIRD ROW: Richard Buchen, Paul Wilson, D. E. Sharp, Jr., John Arbuthnott, B. E. Caffell, Jr., Bob Neal, Mike Hudlow, Jimmy Harp, Pete Stricker  
FOURTH ROW: Charles Irwin, Ronnie La Baume, Don Cone, Donald L. Burris, Herbert Haynes, Claude Traylor, Daniel Neskora, Bill Coppin

## Texas Society of Professional Engineers

### OFFICERS

President  
NEAL PLOCEK  
Vice-President  
MIKE SHARP  
Secretary  
OTTO EWERS  
Treasurer  
PATRICK EUBANKS  
Reporter  
JEFF CLEVELAND

The student branch of the Texas Society of Professional Engineers, now in its sixth year on the A&I campus, is a professional organization open to all engineering students. Its purpose is to bring students closer to professional members in the field. It also functions as a unit in various campus activities.

The Women's Recreational Association was organized with the purpose of providing recreational activities for the women on this campus. It has attempted to attain this objective by sponsoring the women's intramural program and various social activities throughout the year.

## OFFICERS

President  
SALLY RANKIN  
Vice-President  
GINANNA CROUCH  
Secretary  
JUDY NEW  
Treasurer  
PAT RIEK  
Sports Representative  
COOKIE POPP  
Publicity Chairman  
COOKIE OSTROWSKI  
AWS Representative  
MARY LU LINK  
Sponsors  
DORRIS BINNION  
MARY LEE BELCHER

## Women's Recreational Association

FIRST ROW: Pat Rick, Judy New, Sally Rankin, Ginanna Crouch

SECOND ROW: Mrs. Dorris Binnion, Judy Davis, Patricia Thomas, Barbara Ward, Cookie Ostrowski, Mary Lu Link, Mary Lee Stockton, Martha Sebern





FIRST ROW: Sylvia Cavazos, Sylvia Villarreal, Luis Garcia, Jr., Judith Soden, Mary Frances Caruso  
 SECOND ROW: Herbert Larralde, Carlos Cantu, Gloria Palacios, Tony Guevara, Nelda Salinas, Ray Granado, Edolinda San Miguel, Prudencio Ramirez, Daniel Puente

## Sigma Del Psi

### OFFICERS

President  
 LUIS GARCIA  
 Vice-President  
 MARY FRANCES CARUSO  
 Secretary  
 SYLVIA CAVAZOS  
 Treasurer  
 SYLVIA VILLARREAL  
 Reporter  
 JUDITH SODEN  
 Sponsor  
 SARA SCHROEDER

Sigma Del Psi is a social organization which encourages student participation in campus organizations. The prerequisite for membership is membership in at least one other organization. The club sponsors an annual dance for all interested students.

The Laredo Club is composed of those A&I students from Laredo. Its purpose is to foster cordial relations among these students. Each year the club grants a scholarship to a Laredo High graduate. The club also holds many social functions during the year.

## OFFICERS

President  
FELIPE MENDOZA  
Vice-President  
FRED DUNCAN  
Secretary  
GLORIA PALACIOS  
Treasurer  
HENRY FERNANDEZ  
Reporter  
ROEL ORNELAS  
Sergeant-at-arms  
ANDRES RAMOS  
Sponsors  
J. E. TURNER  
ANN FAREK

## Laredo Club

FIRST ROW: Jackie Rodriguez, Felipe Mendoza, Andres Ramos, J. E. Turner, Henry Fernandez, Fred Duncan, Gloria Palacios  
SECOND ROW: David Martinez, Elida Garza, Lydia Hinojosa, Martha Cantu, Idolinda San Miguel, Aminta Perez, Iona DeLeon, Gloria Luna, Geneveva Garcia, Jeanne Salazar, Sylvia Villarreal  
THIRD ROW: Filiberto Pena, Francisco Molina, Amado Garza, Chilo Garcia, Henry Ramirez, Samuel Moreno, Joe Trevino, Francisco Martinez, Jose Campos, Ricardo Palacios, Hector Elizondo, Johnny Idrogo  
FOURTH ROW: Mateo Trevino, Emilio Aldape, Aurelio Saldivar, Mario Santos, Jesus Martinez, Modesto Guerra, Louis Brewster, Oscar Villarreal, Nelda Salinas, Pedro Palacios, Antonio Macias, Adalberto Jaime, Ramiro Barrera, Mary Frances Caruso, Judy Soden





FIRST ROW: Judith Sledge, Modesto Guerra, Ruth Brannon  
SECOND ROW: Adnan El-Assad, Theresa Klimicek, Susan McLain, Pratap Rane, Katrina Meredith

## Collegiate Council for the United Nations

Organized on campus this year was the Collegiate Council for the United Nations. It was founded for the purpose of studying the United Nations and its problems and furthering an understanding of the role of the student in the world community.

### OFFICERS

President  
WOODY HAGEN  
Vice-President  
THERESA KLIMICEK  
Secretary  
SYLVIA CAVAZOS  
Treasurer  
DEAN BLOCK  
Reporter  
KATRINA MEREDITH

## OFFICERS

President  
**JACK CLARKE**  
 Vice-President  
**DICK CARPENTER**  
 Secretary  
**GARY WRIGHT**  
 Treasurer  
**OTTO EWERS**  
 Reporter  
**RONALD GANTT**  
 Parliamentarian  
**RICHARD PARKS**  
 Sponsors  
**LT. COL. DUNLOY**  
**CAPT. DONALD G. LEE**  
**CAPT. FRED KERSH, JR.**

The R.O.T.C. Officers' Club is a social organization with the purpose of creating and furthering a spirit of leadership, manhood, and mutual helpfulness and of promoting social situations of the type cadets will encounter while serving in the United States Army.

## ROTC Officer's Club

FIRST ROW: Ronny Gantt, Otto Ewers, Jack Clarke, Richard Parks, Gary Wright  
 SECOND ROW: Jerry Graver, Fabricio Barrera, Sterling Deaton, Michael A. Lowrie, Don Tumberlinson, Gary L. Hobbs, Thomas A. Ferguson, Robert Meyer, Ed Preston  
 THIRD ROW: David Bazan, Jr., Jerry T. Kilpatrick, Armando Garcia, Reynold Veselka, Travis Hayden, Jr., Herb Ernst, Patrick E. Eubanks, Sherridan M. Smith



# Cadet



Cadet Colonel  
REYNOLD VESELKA

Cadet Major  
EDWARD PRESTON



Cadet Lieutenant-Colonel  
GARY HOBBS

Cadet Major  
JOHN MURPHREE

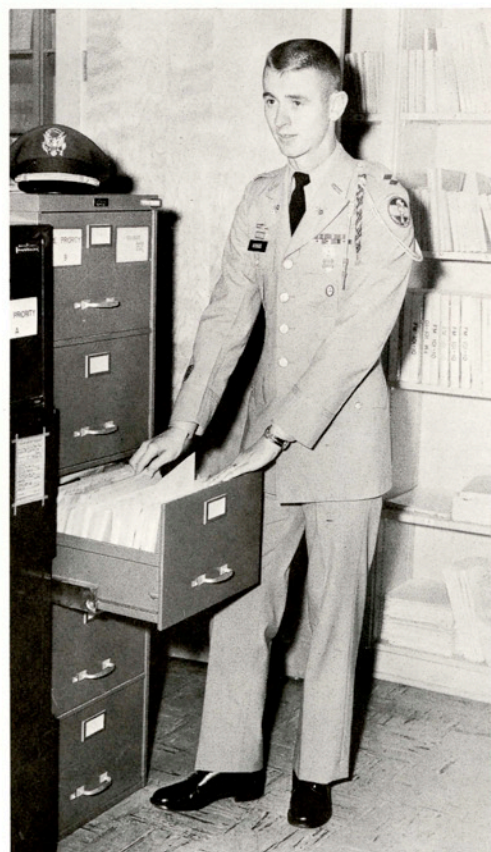
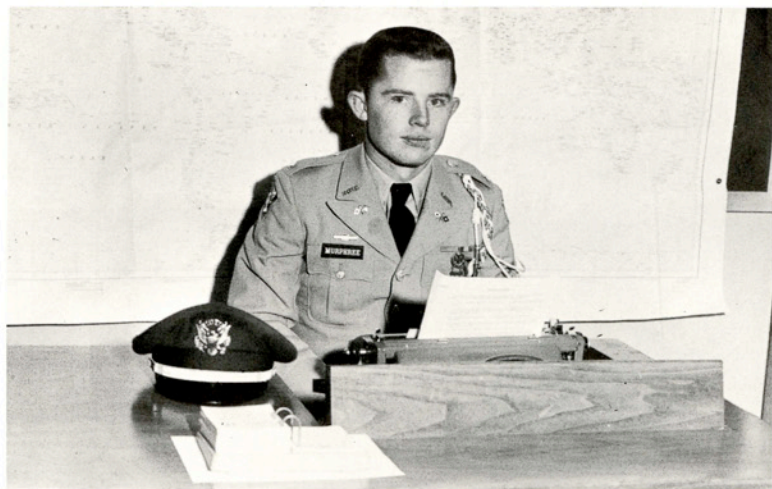

# Staff

## SIGNAL BATTALION STAFF:

Commanding Officer: CADET COLONEL REYNOLD VESELKA

Executive Officer: CADET LT.-COL. GARY HOBBS

Adjutant: CADET MAJOR EDWARD PRESTON

Training Officer: CADET MAJOR JOHN MURPHREE

Company Commanders: CADET CAPTAIN ROBERT MEYER  
CADET CAPTAIN GRADY HAMMETT  
CADET CAPTAIN MICHAEL LOWRIE  
CADET CAPTAIN STERLING DEATON  
CADET CAPTAIN ARMANDO GARCIA  
CADET CAPTAIN RICHARD PARKS



FIRST ROW: Rayburn Ewers, Charles Williams, Thomas Ferguson

SECOND ROW: Richard Parks, Robert Meyer, Grady Hammett, Michael Lowrie, Sterling Deaton, Armando Garcia

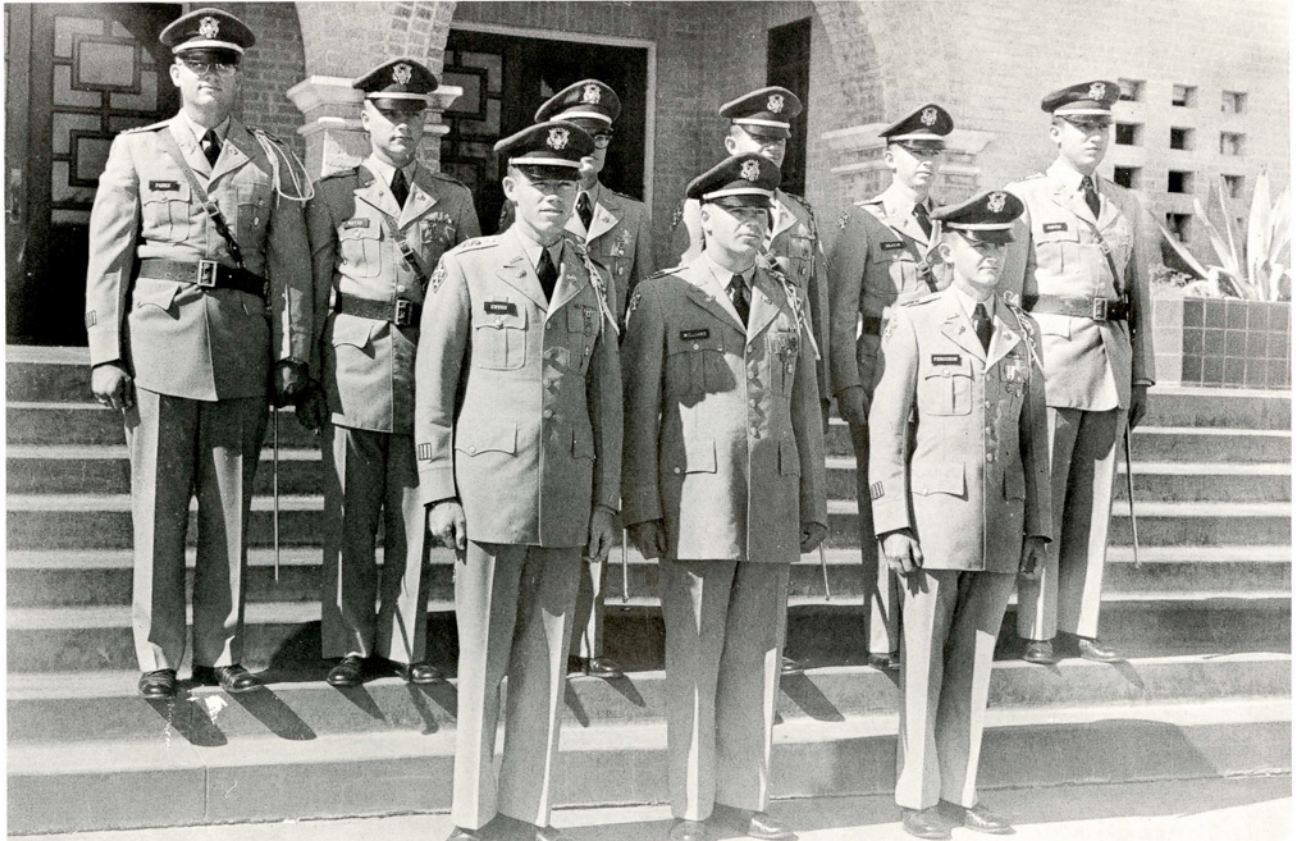





# Color Guard

LEFT TO RIGHT: David Glazener, Benny Howard, Jack Traylor, James Scarborough

# King's Rifles

TOMMY FERGUSON ..... Drill Team Commander  
 GARY HOBBS ..... Executive Officer

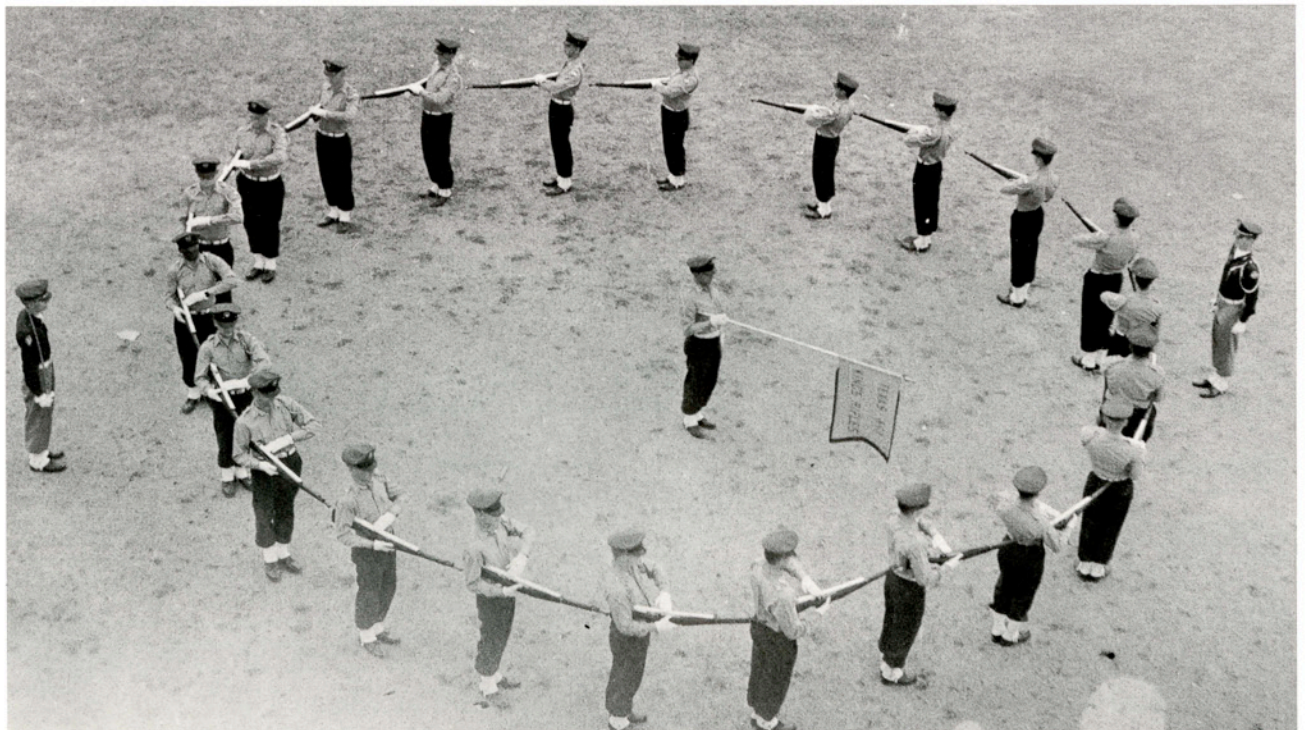

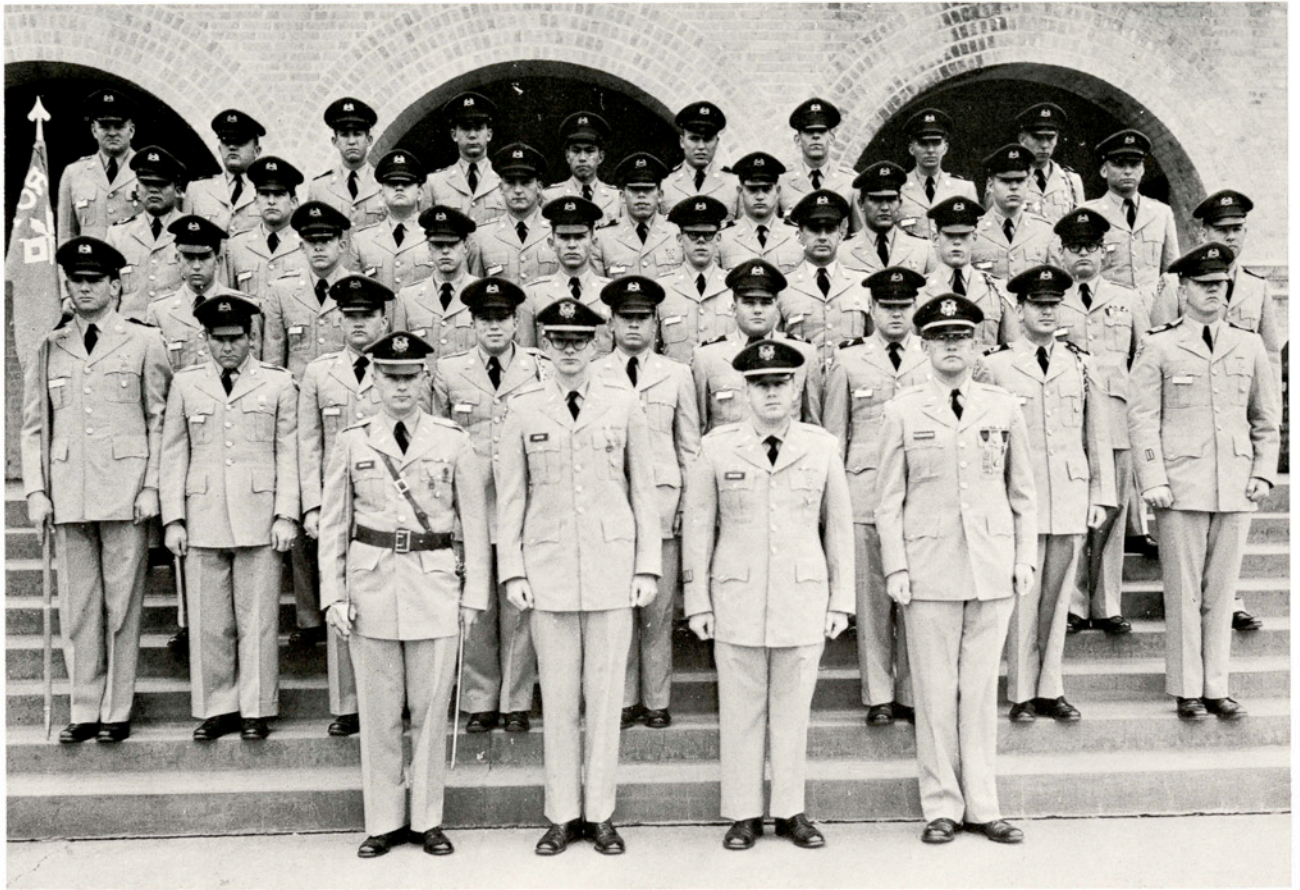

Commanding Officer ..... ROBERT MYERS  
 Executive Officer ..... SAM SMITH  
 Platoon Leaders ..... GERALD GRAVER, JERRY KILPATRICK

## Headquarters Company

Cadet Colonel Reynold Veselka and the battalion staff review the corps.

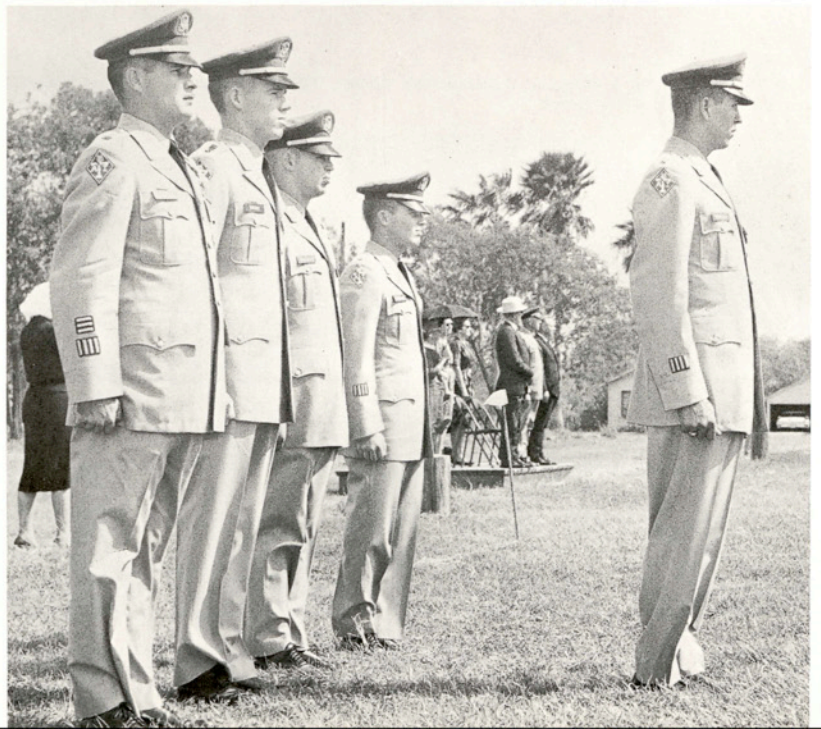



Commanding Officer ..... RICHARD PARKS  
 Executive Officer ..... HERBERT ERNST  
 First Sergeant ..... FELIPE MENDOZA

## Band Company

Edward Preston and a company representative discuss the trophies to be given at the fall shooting match.

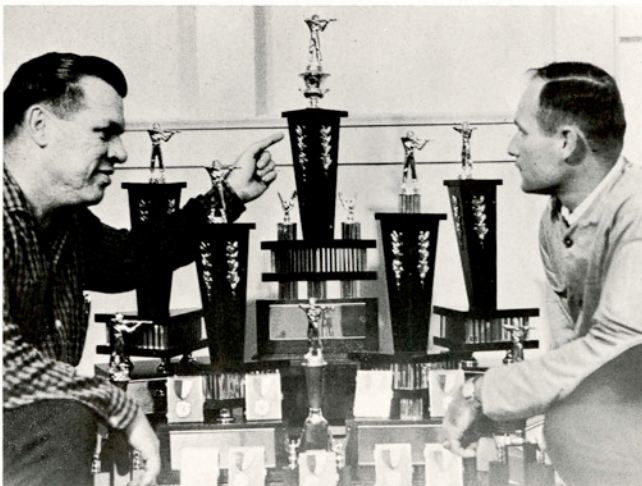

Greg Sophie, Calvin Hayes, and Ruben Maldonado point out world trouble spots.





The ROTC Military Band marches in a special review for visiting officers.

## Company A

Commanding Officer ..... GRADY HAMMETT  
 Executive Officer ..... GARY GRIFFEN  
 Platoon Leaders ..... TRAVIS HAYDEN, JARRELL HAYES

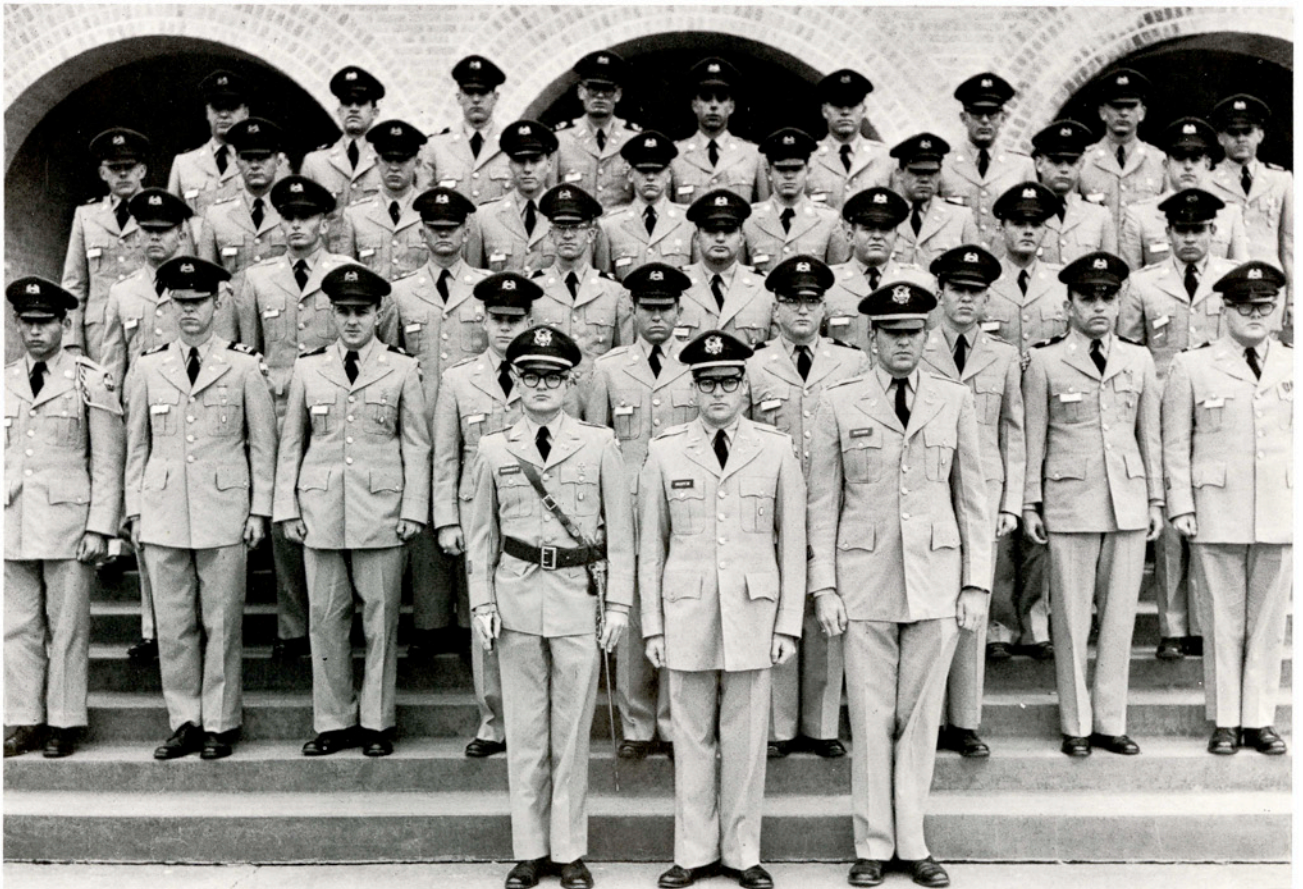

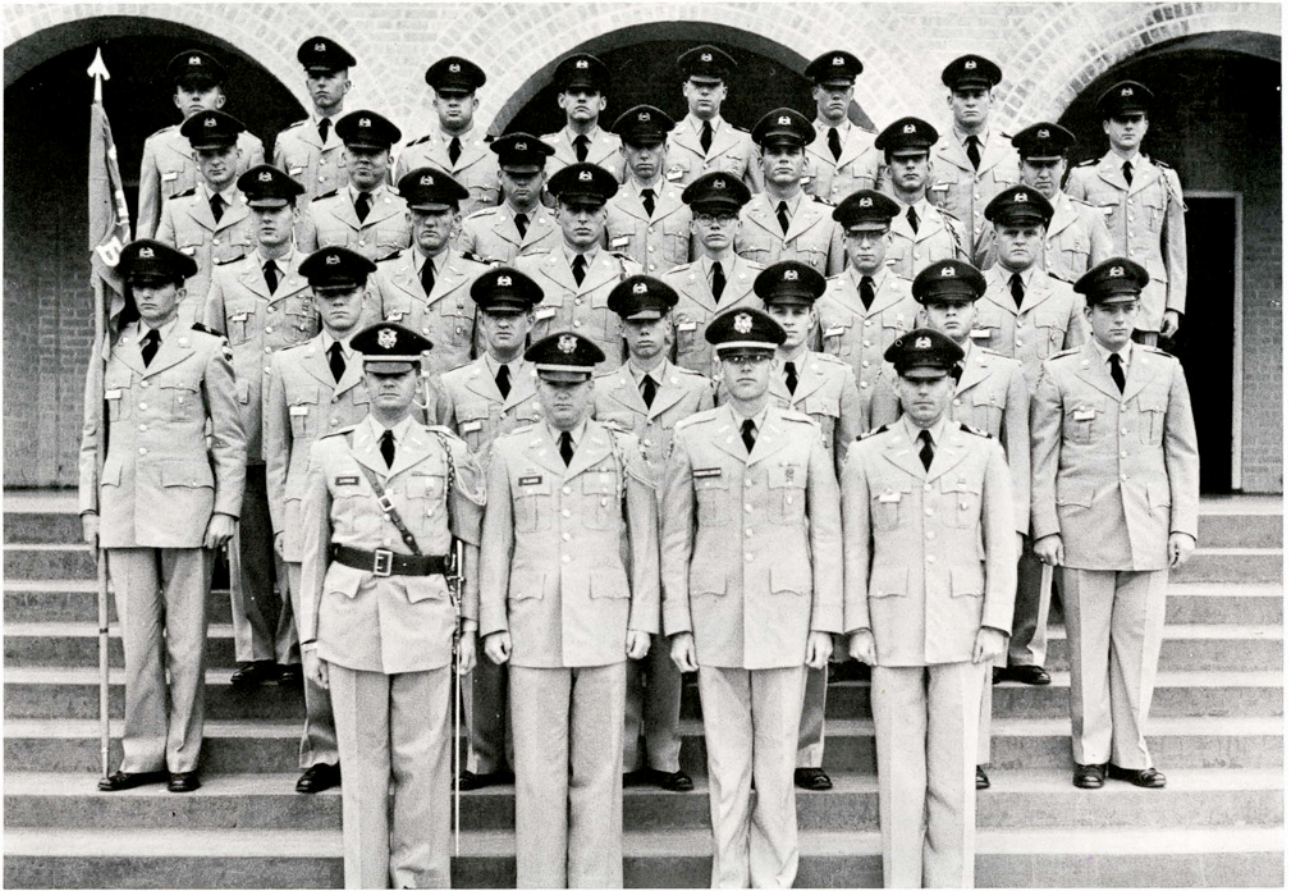

Commanding Officer ..... MIKE LOWRIE  
 Executive Officer ..... JACK CLARKE  
 Platoon Leaders ..... DON TUMBERLINSON, COLEMAN DAVENPORT

## Company B



Captain Kersh demonstrates how to use the teletypewriter to an ROTC class.

Iris Hodges, Anne Park, Cookie Popp, Linda Salyer, and Sharon Sughrue stand in the receiving line at the ROTC Ladies' tea.



Bill Alcorn and Jack Traylor  
serve Mrs. Potet and Mrs. Pat-  
terson at the ROTC Ladies' Tea.



## Company C

Commanding Officer ..... STERLING DEATON  
Executive Officer ..... PAT EUBANKS  
Platoon Leaders ..... RONALD GANT, DAVID BAZAN

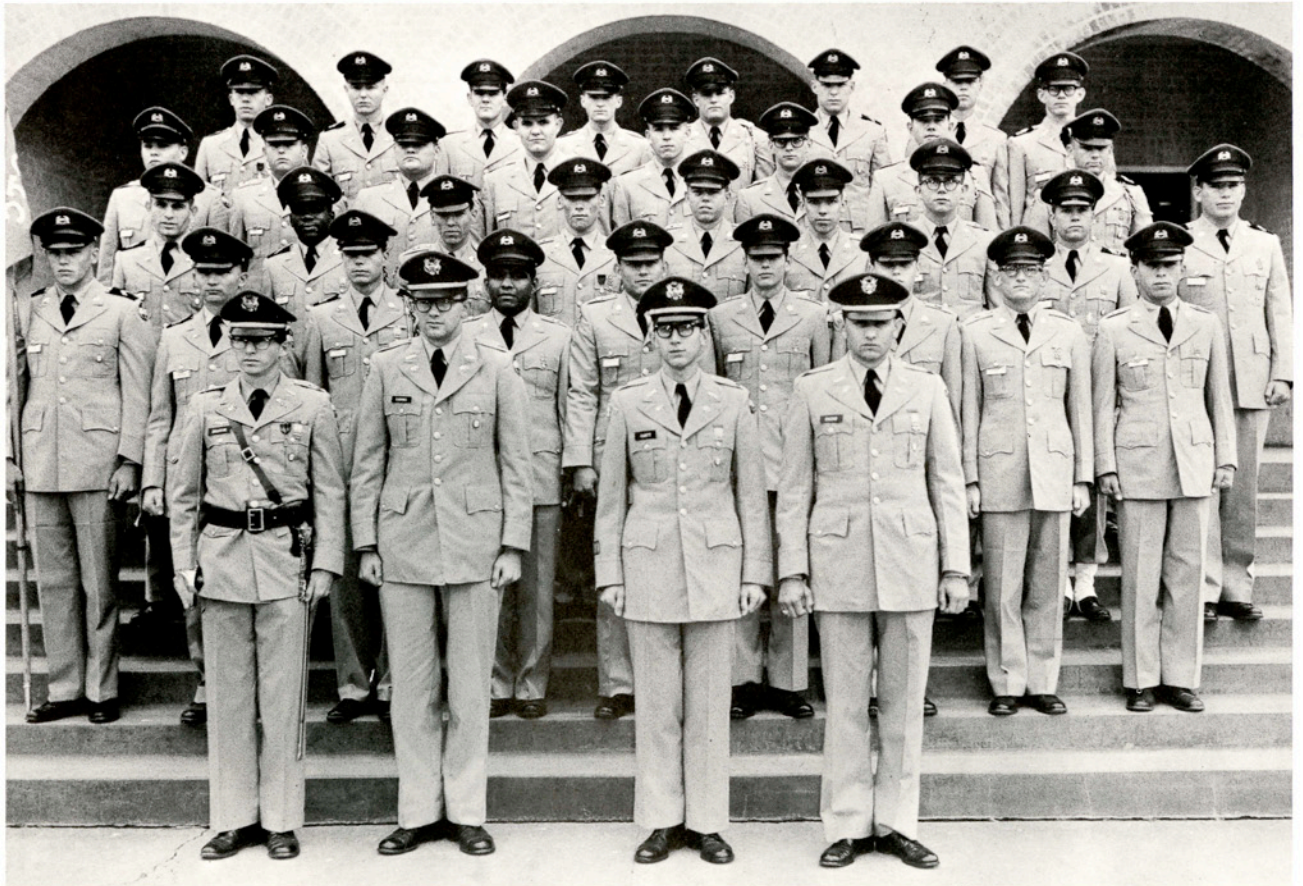

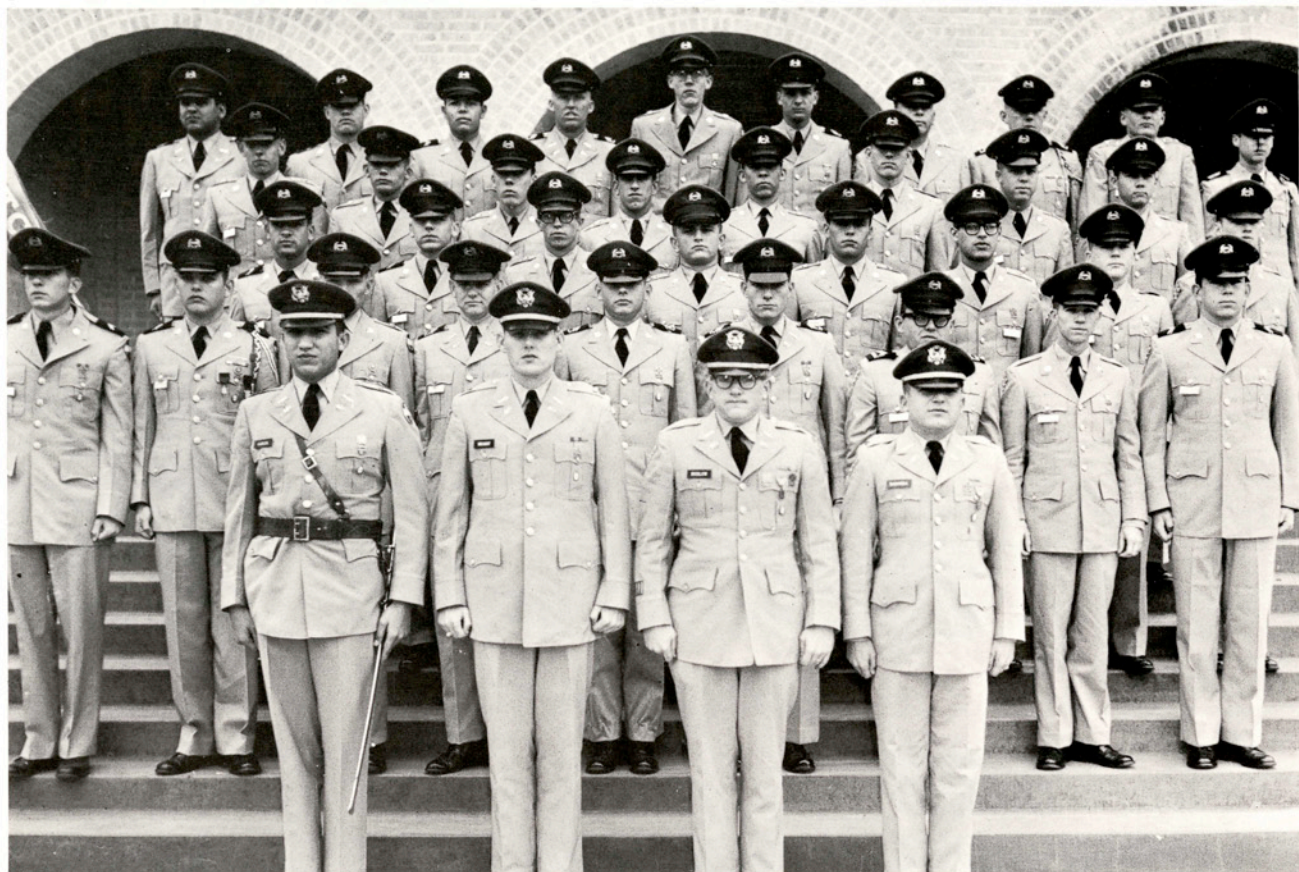

Commanding Officer ..... ARMANDO GARCIA  
 Executive Officer ..... GARY WRIGHT  
 Platoon Leaders ..... MICHAEL HUDLOW, FABRICIO BARRERA

## Company D

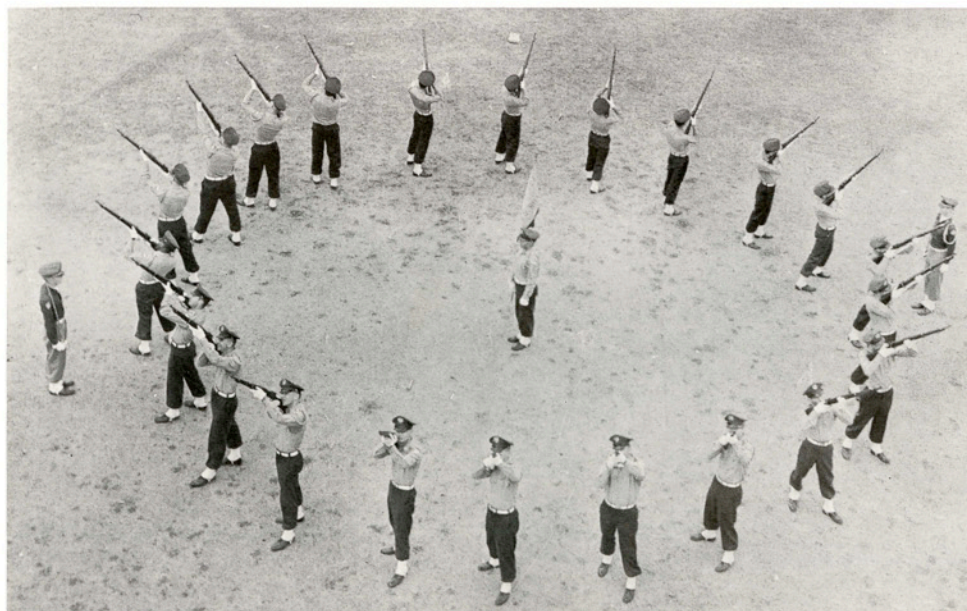

The King's Rifles prepare to fire their M-1's during a performance.

Woodrow Kellogg, Geoffrey Schrimsher, William Kuester, Earl Leus, and Doyle Shaer demonstrate various firing positions of the Rifle Team.



## Rifle Team

Team Captain ..... EDWARD PRESTON







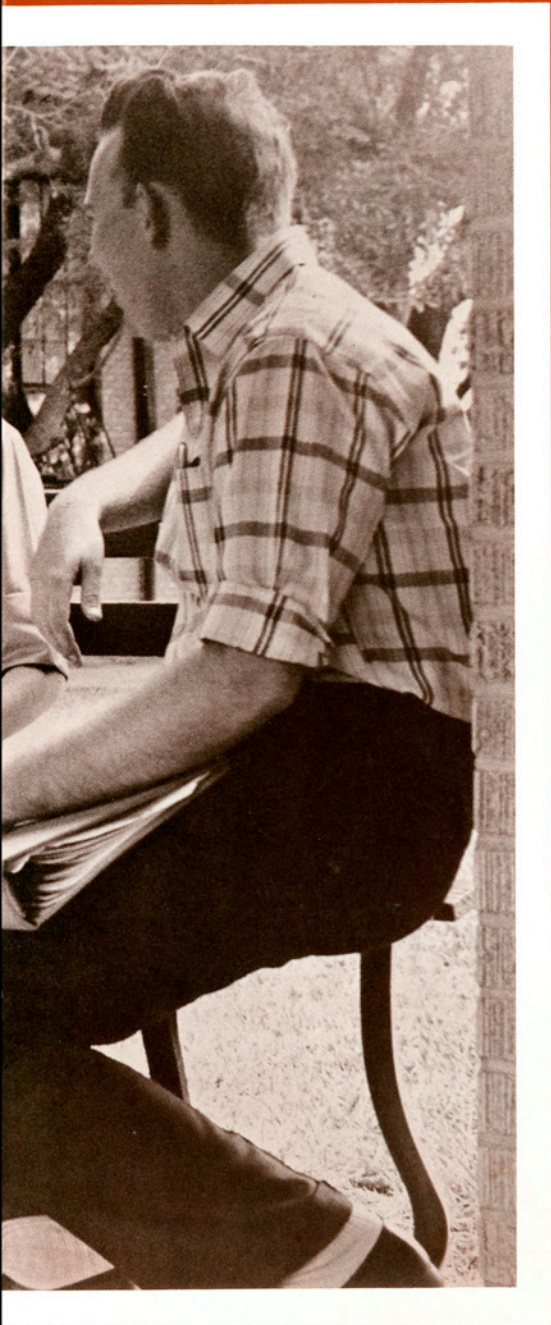

# SOPHOMORES



SEATED: Diane Langworthy, Tara McQuerrey, Sharon Asher  
 STANDING: Doug Williams, Gregg Sofie, Bill Laws

## Sophomore Class Officers

GREGG SOFIE ..... President  
 TARA McQUERREY ..... Vice President  
 DIANE LANGWORTHY ..... Secretary-Treasurer

SHARON ASHER ..... Reporter  
 DOUG WILLIAMS ..... Parliamentarian  
 BILL LAWS ..... Student Council Representative



CHARLES  
ADAMS  
San Antonio

KATHY  
ALBAUGH  
Buchanan, W. Va.

JUDY  
ALLISON  
Bishop

JESSE  
ALVARADO  
Victoria

EDITH  
AMSDEN  
Bishop

SHARON KAY  
ASHER  
San Antonio

JAMES E.  
AULD  
Kingsville

MARY ALICE  
BAINGO  
Mercedes



LITTLE JOE BARTLETT, George West  
JINX BEAUCHAMP, Bishop  
MARY JOYCE BECK, Normanna  
PATSY BECKER, Mirando City

KAREN BILLINGS, Nixon  
EDGAR DEAN BLOCK, Harlingen  
GERALD BOBBITT, San Antonio  
MELVIN BOHANNON, Tynan



LELA  
BOONE  
Freer

RICHARD  
BOYKIN  
Floresville

DON JON  
BRAKE  
Dilley

JOHN  
BREMER  
Sinton

STELLA  
BREWSTER  
Laredo

PHIL  
BRICKLEY  
Corpus Christi

JOSEPH  
BROWN  
Pettus

RICHARD  
BROWN  
Driscoll





DAVID  
BRUMMETT  
Beeville

KENNETH  
BUCHANAN  
Freer

THOMAS  
BUSENLEHNER  
Robstown

FARRON  
CAMP  
San Antonio

DARLEEN  
CAMPBELL  
Corpus Christi

JOHN  
CAMPBELL  
George West

JOSE  
CAMPOS  
Laredo

VIDAL  
CANTU  
Laredo

PHYLIS  
CARLILE  
Mission

GERALD  
CARRUTH  
Elsa

WALLACE LEE  
CARTER  
Belaire

MARY FRANCES  
CARUSO  
La Feria

KEITH  
CAULEY  
Kingsville

SYLVIA  
CAVAZOS  
La Feria

CAROLYN  
CERNOSEK  
Mercedes

JOYCE  
CHAFEE  
Marble Falls



PAT  
CHILDERS  
Muleshoe

RICHARD  
CLARK  
Laredo

BILL  
CLEMENTS  
Kingsville

RUTH ANN  
COLE  
Los Fresnos

RONNIE  
COOK  
Matagorda

JANE  
COPE  
Harlingen

PAT  
CORN  
Somerset

CHARLES  
COTHRAN  
Houston

VERNON  
COUCH  
Weslaco

ANNIE RUTH  
COWAN  
Kingsville

MARTHA  
COY  
Weslaco

DENNIS  
CRANE  
Kingsville

CAROL  
CRAVEN  
Alice

DAVID  
CRAWFORD  
Three Rivers

THOMAS  
CROW  
Aransas Pass

ZIA  
CROWELL  
Louise

JAMES  
CRUMLEY  
Mathis

RAMIRO  
CRUZ-AEDO  
Mexico City, Mex.

JAMES  
CUMMINS  
Kingsville

PAUL  
CUNNINGHAM  
Brownsville

LINDA  
CURTIS  
Cotulla

DAVID  
CUSTER  
Robstown

ELLEN  
DART  
Uvalde

CLETA  
DAWSON  
Weslaco





**NINA DE LOS SANTOS**  
Robstown

**SHIRLEY DE SPAIN**  
Hebbronville

**LARRY DOFFING**  
San Juan

**J. W. DOWE**  
Falfurrias

**LYNN DRAWE**  
Mercedes

**WALTER D. DUBOSE**  
Alice

**BARBARA EATON**  
Mercedes

**MICKEY EDENS**  
Kingsville

**JULENE EDWARDS**  
Sinton

**GARVIN ELROD**  
Harlingen

**ARNOLD ENGLISH**  
San Antonio

**FRANK ESTRADA**  
Raymondville

**THELMA ESTRINGEL**  
San Diego

**ROBERT FLANNERY**  
Blanco

**BEN FOSTER**  
San Antonio

**GALAND FOX**  
Raymondville

Cheerleader Johnny Heinz leads a mob of A&I students through Eckhardt Hall in anticipation of the big homecoming bonfire.



**ANNA LOUISE FRANKE**  
Uvalde

**WILLIAM FRANKLIN**  
Wadsworth

**PAT FRIED**  
Alice

**WILLFRED FUCHS**  
Weimar

**GARY GADEKE**  
El Campo

**ALMA GARCIA**  
Hebbronville





Don't jump to conclusions—Layne Hoppe is not stuffing the the ballot box.



ANNA MARIA GARCIA  
Corpus Christi

J. M. GARCIA  
Kingsville

JOSE E. GARCIA  
Kingsville

ESTHER GARZA  
Encino

BOB GLASS  
Corpus Christi

DAVID GLAZENER  
San Antonio



JOSE LUIS GOMEZ  
Mission

JOE GORDON  
San Juan

DORIS GREEN  
Kingsville

INA GREENHILL  
Freer

SCOTT GREGORCYK  
Mathis

MIKE GROSS  
Pearsall

JOE GUTIERREZ  
Bishop

RAMON GUZMAN  
Kingsville

JAMES HAGAR  
Kingsville

LINDA HARALSON  
Laredo

JAMES HARVILL  
San Benito

JOHN N. HATCH  
Corpus Christi

WILLIAM HEMES  
Convent, N.J.

ROBERT HERNANDEZ  
Austwell

WILLIAM HERNDON  
Kingsville

J. T. HILL  
Tatt

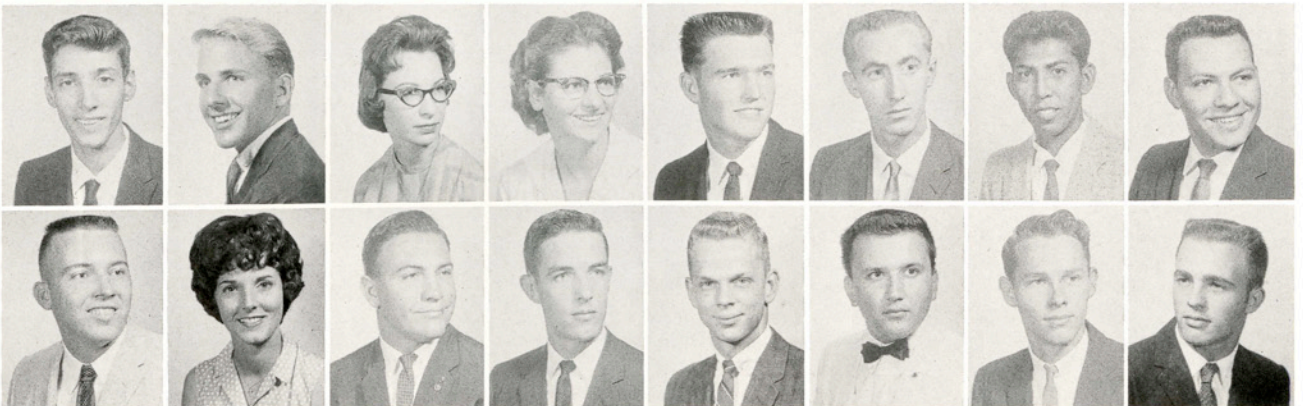



BARBARA HILLER  
Kingsville

LARRY HOLM  
George West

EDWARD HOLUB  
Alice

NANCY HUNT  
Kerrville

DAVID INCE  
Gonzales

JERRY JACOBS  
Weslaco

ERNEST JOHNSON  
Bay City

JAMES JOHNSON  
Pettus

JIM JOHNSTON  
Alice

CHARLES R. JONES  
Kingsville

EDWARD JUNGMAN  
Bishop

BETSY KANT  
Kingsville

CAROL KIDD  
George West

JACKIE KILPATRICK  
Sinton

WALTER KING  
Uvalde

THERESA KLIMICEK  
Wharton

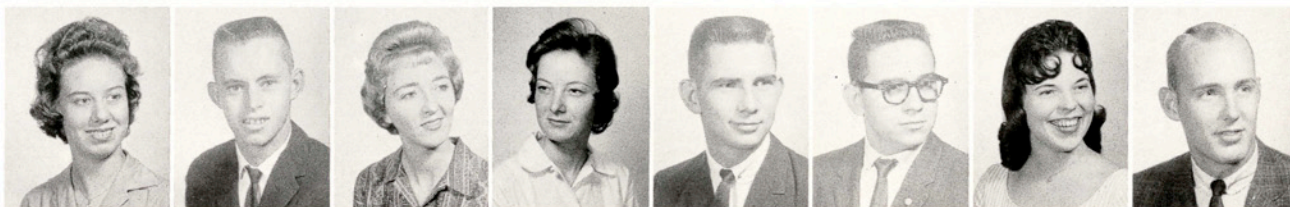

KATHIE KLINCK  
McAllen

GARY L. KNAPP  
San Antonio

PATSY KNIGHT  
Kenedy

JUDY KOLIBA  
Corpus Christi

JERRY KUNKLE  
Kingsville

ADOLPH LABBE  
San Diego

DIANE LANGWORTHY  
Adkins

BILL LAWS  
Corpus Christi

VICKY LEE  
Sinton

ABEL LOPEZ  
San Diego

NORMA NELDA LOPEZ  
Sejita

JOHN LOWE  
Pasadena

JONELL LUCE  
Rocksprings

JOHN LUSTER  
Raymondville

PATSY MAHONEY  
Mathis

JESUS MALDONADO  
Kingsville

MARY JANE MALLERNEE  
Rio Hondo

GERALDINE MAREK  
Harlingen

SANDRA MARONEY  
Bloomington

DIANA MARSHALL  
Kingsville

FRANCISCO MARTINEZ  
Laredo

PENNY MATHERS  
Browsville

CAROLYN MAY  
Riviera

BARBARA MECKLIN  
Dallas







**RENE MENDOZA**  
Ben Bolt

**DEWEY MILLS**  
Kingsville

**JESUS MOLINA**  
Kingsville

**BILL MORGAN**  
Corpus Christi

**PATSY MORGAN**  
Alice

**NED MORITZ**  
Fredericksburg

**KENNETH MUELLER**  
Yorktown

**RACHEL MUNGIA**  
Kingsville

**REBECCA MUNOZ**  
Kingsville

**THOMAS MUNOZ**  
Rio Grande City

**SANDRA MACMAHON**  
Alice

**CAROLYN MCAFEE**  
McAllen

**BITS McALISTER**  
Carrizo Springs

**PHILIP McCORMICK**  
Kingsville

**LOUIS McCOY**  
Corpus Christi

**HAROLD McDUFFIE**  
Garrison



**DALE McFARLAND**  
Freer

**RITA FAY McFATTER**  
Uvalde

**JOYCE McKELLER**  
Premont

**BETTY McMASTER**  
Corpus Christi

**LESLIE McNEIL**  
Portland

**BRUCE McNELLY**  
Uvalde

**TARA McQUERREY**  
Kingsville

**CHUCK NATTINGER**  
Elsa

**CONRAD NEITSCH**  
Agua Dulce

**DONNIE NEWCOMB**  
Dilley

**BUTCH NEWTON**  
Brownsville

**RODNEY OWEN**  
Sinton

**RAUL PADILLA**  
Del Rio

**GRACIE PALACIOS**  
Alice

**PEDRO PALACIOS**  
Laredo

**DIRECE PALMER**  
Corpus Christi

**CAROL PEAY**  
Hebbronville

**IRMA PENA**  
Banquette

**PEDRO PERALES**  
Encinal

**ALMA PEREZ**  
Corpus Christi

**BALDEMAR PEREZ**  
Rio Grande City

**BEATRICE PEREZ**  
Ben Bolt

**MARIO PEREZ**  
Beeville

**JAMES PEIPER**  
Beeville



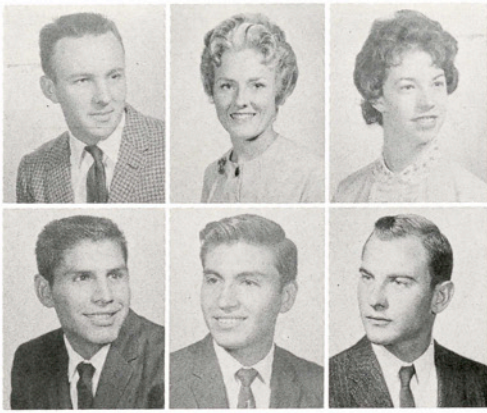

**THOMAS PESEK**  
Jourdanton

**COOKIE POPP**  
San Antonio

**BETTY POTEET**  
San Antonio

**JUAN RAMIREZ**  
Encino

**RAMIRO RAMIREZ**  
Laredo

**DENNIS RAYMOND**  
Corpus Christi



One of the new voting machines is being tried out by Wanda Trant in the Lantana election.



**J. R. REDMOND**  
Houston

**SHARON RICE**  
Corpus Christi

**STEVE RISINGER**  
Carrizo Springs

**JO ANN ROBERTS**  
Portland

**DUKE ROGERS**  
Kingsville

**MONTE ROUQUETTE**  
Rockport

**CHARLIE ROSS, III**  
Premont

**IMELDA SAENZ**  
Benavidez

**ROSARIO SAENZ**  
Conception

**FRANCISCO SALDIVAR**  
Brownsville

**ARNOLDO SALINAS**  
Alice

**ELFIDA SALINAS**  
Alice

**LINDA SALTER**  
Nordheim

**JOAN SAVAGE**  
Beloit, Wis.

**JIM SCARBROUGH**  
Kingsville

**JUNE SCHICKE**  
Point Comfort





**KATHRYN SCHLESSIGER**  
Lyford

**JACQUELINE SCHMALSTIEG**  
Sinton

**GERRY SCHRIEVER**  
Washington, D. C.

**NANCY CAROL SCHWEBEL**  
Santa Rosa

**JAN SCOGGINS**  
San Antonio

**LANE SCOTT**  
Knippa

**SHIRLEY SEWELL**  
San Benito

**PHIL SHIRK**  
Frankport, Ind.

**LILIAN SHOQUIST**  
Lyford

**KAREN SIMLAR**  
Kerrville

**J. B. SMART**  
Taft

**JERRY SMITH**  
Alice

**JUDITH SODEN**  
Houston

**LYNDA SPARKMAN**  
Quanah

**VAN SPARKMAN**  
Quanah

**MARVIN SPICAK**  
Woodsboro

Mary Lou Marshall models her award-winning costume at the Beta Gamma Rush Party.



**JEAN STACY**  
Pearsall

**GEAROLD STEINER**  
San Benito

**LLOYD STEPHENSON**  
Cotulla

**PETE STERLING**  
Bay City

**JAMES STIEGLER**  
Hondo

**MARK STOCK**  
Robstown

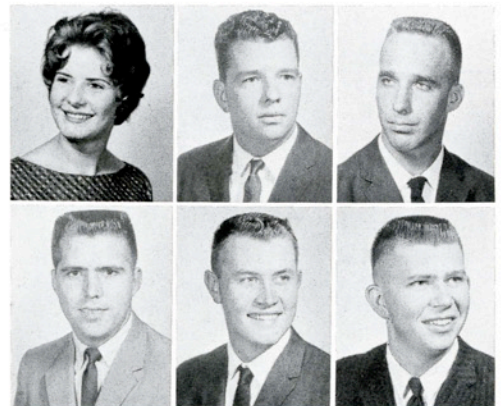



GEORGE STONE Robstown	SALLY STOUT Corpus Christi	SANDRA STURM Alice	SUE SURGER Kingsville	JOHNETTE SUTTON Shawnee, Okla.	BETTY TAYLOR San Antonio	MARY ANN THOMPSON Taft	SHERWOOD THOMPSON Kingsville
JANE TINSLEY Kingsville	WANDA TRANT Kingsville	ERNEST TREJO Alice	DELIA TREVINO Houston	ROBERT TREVINO, JR. Corpus Christi	SHARRON TRIBBLE Bishop	WARREN TROST Pasadena	MARY TRUSSELL Kingsville



LEWIS J. TURNER Houston	DOLORES TWIST Kingsville	WILLIAM VANCE Refugio	JACKIE VAUGHN Alice	JOHNNY VON DOLEN Goliad	CORENE WALLACE Kingsville	GARY WALLACE San Benito	TOMMIE RUTH WALLACE Harlingen
----------------------------	-----------------------------	--------------------------	------------------------	----------------------------	------------------------------	----------------------------	----------------------------------

RICHARD A. WALTERS Harlingen	RICHARD WATERS Harlingen	STEPHEN WATTS San Antonio	SUSAN WATERBURY San Antonio	ELVA WEDGEWORTH Hebbronville	CHARLOTTE WELLBORN San Antonio	TOMMY WENDLAND Robstown	SUZANNE WHEATLEY Alice
BOB WHITE Norfolk, Va.	JAMES WHITTEN Odem	DARRELL WHITLOCK Mercedes	DOUG WILLIAMS Victoria	KAYE WILLIAMS Harlingen	ADELIA WOOD Pleasanton	DELIA WRIGHT Alice	JOHN YOUNG Brownsville



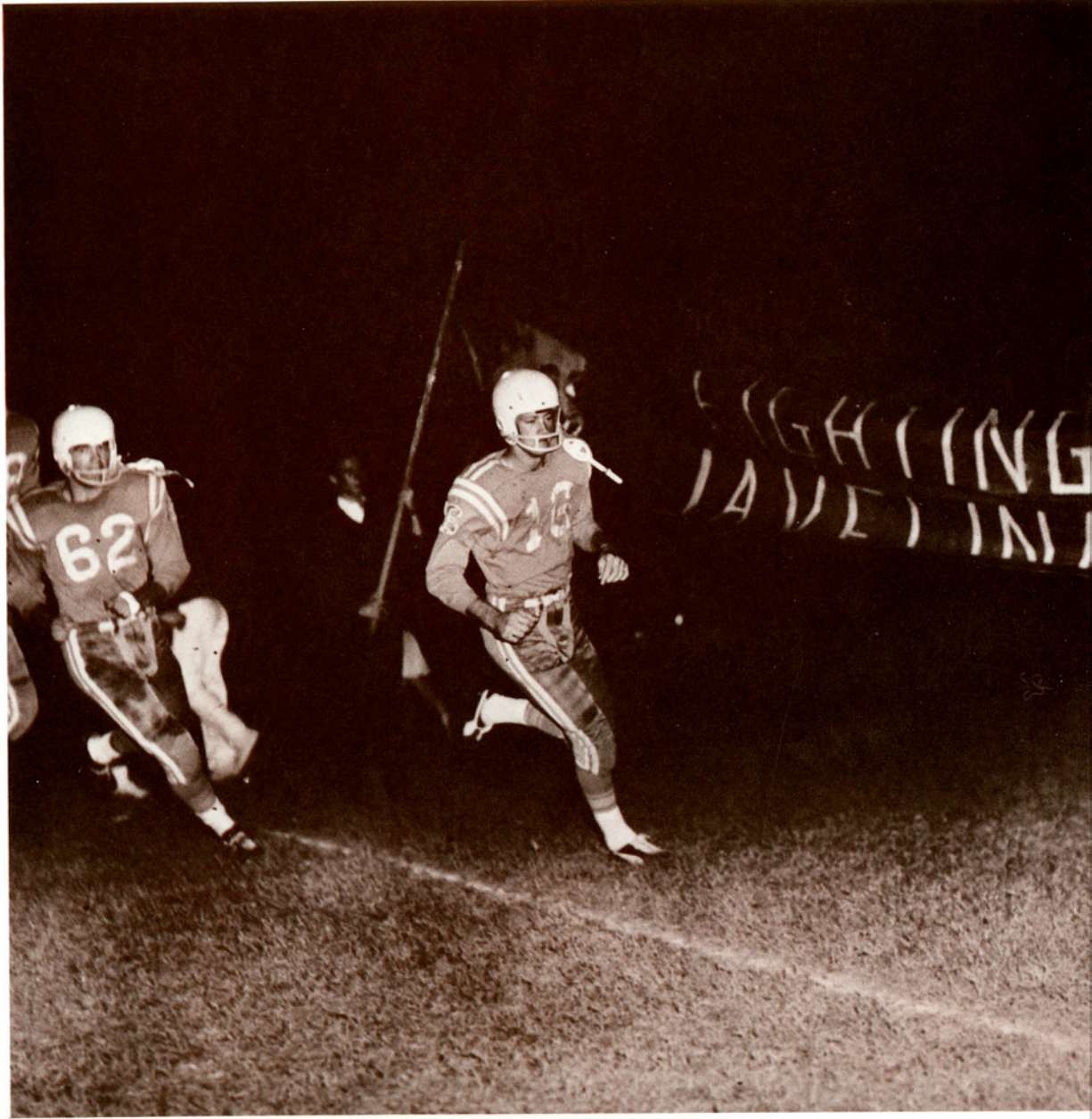



# SPORTS



LINDA SALYER and JOHNNY HEINZE



COOKIE POPP

## A&I Cheerleaders

JOE GORDON

PAT PEDERSON, Head Cheerleader

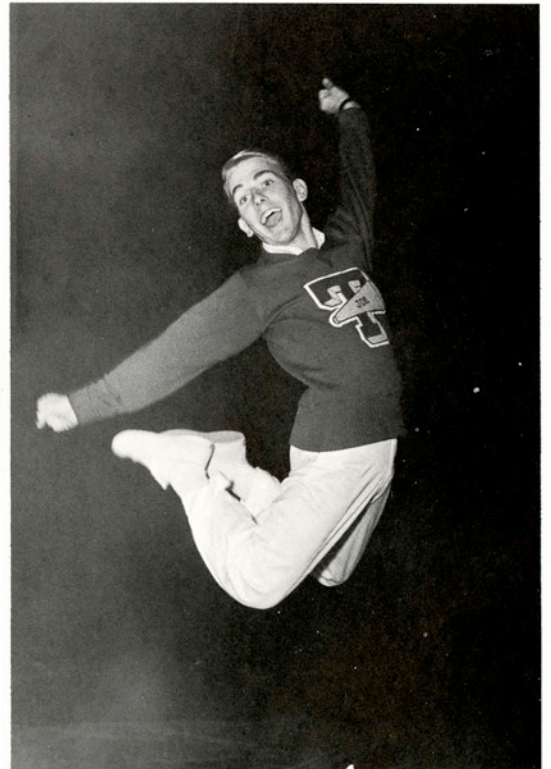



MARY JOYCE BECK



CORENE WALLACE, Drum Majorette

## A&I Twirlers

DE ETTE STEINLE



DELIA TREVINO







Quarterback John McElroy packs the pigskin during ball-handling practice in September.

Ken Jones goes through rigorous agility exercise in practice before game.



Head Coach Gil Steinke explains some of the finer points of the game to Ted Unbehagen as Line Coach Jack Little looks on.



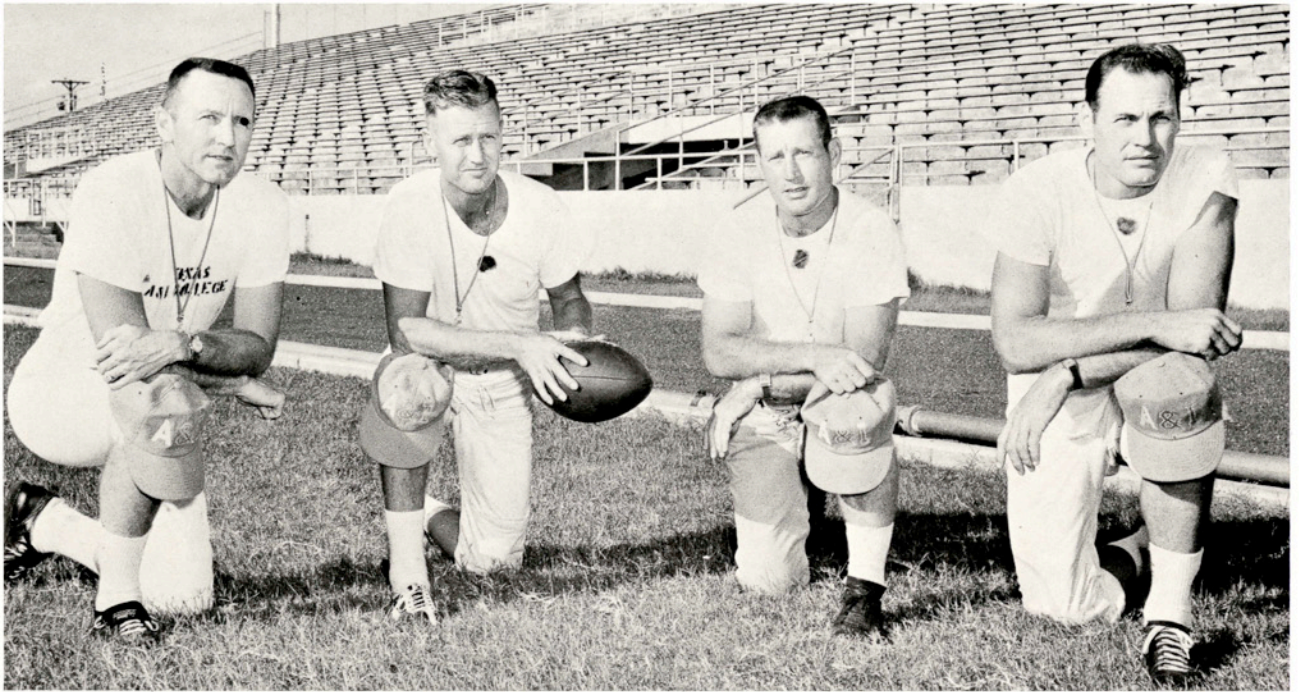

FROM LEFT: Ted Carley, Gil Steinke, Gene Greene, Jack Little

Gil Steinke, Jack Little, Ted Carley, and Gene Greene are the coaching unit which has guided the Javelinas for the past three years. Steinke, head football coach and director of athletics, is an all-time Javelina star who played professional ball with the Philadelphia Eagles before returning to coaching. Little, line coach, was an All-American at Texas A&M and a professional football player with the

Baltimore Colts before coming to A&I. Greene, backfield coach, was an outstanding Javelina halfback in 1949. He coached at Boling before joining the A&I staff in 1959. Carley, head basketball coach and football scout, is a former North Texas State athlete who was director of athletics at Schreiner Institute before becoming a Javelina mentor.

GERALD LAMBERT



Gerald Lambert and Jesse Longhofer, student coaches, are both ex-A&I football players. Lambert was a three-year letterman and won NAIA Little All-American honors as co-captain of the 1959 team. Longhofer was also a three-year letterman and won conference honors as co-captain of the 1960 Javelinas. Special credit should also be given to John Howe, student manager, and Ronnie Hunt, student trainer, for their contributions to the 1961 football team.

JESSE LONGHOFER

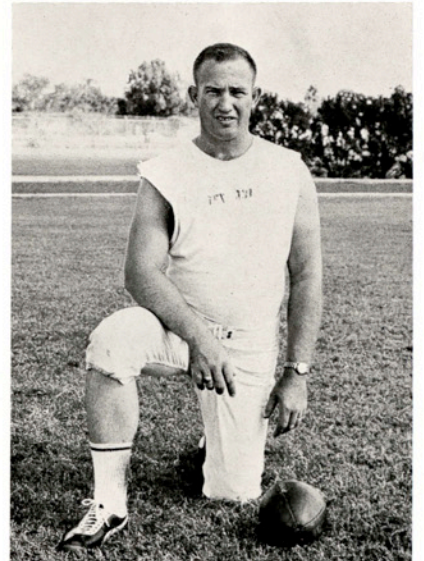



FIRST ROW: Calvin Hayes, John Searcy, Butch Couch, Leroy Schulmeier, Mickey McGrew, Doug Harvey, Ronny Holiday, Jarrell Hayes, Tommy Janik, Charlie Williams, Jim Rode, Louis Landry, Wilbur McDaniel  
 SECOND ROW: Dan McGrew, Brooks Corley, Mauricio Leal, Joe Howard, Dan Sutton, Billy Sims, Jesus Villesca, Ted Charba, Billy Andrews, Ray Sanford, Charlie Richardson, Mike Ellis, Kenneth Jones  
 THIRD ROW: Butch Pressley, Howard Petrich, John McElroy, Sid Blanks, Monte Roquette, Steve Cassler, Ted Umbehagen, Allen Grones, Bobby Pysen, Johnny Herrera, Sammy Garza, Danny Chavira

## 1961 Javelinas

### SEASON RECORD

<i>Att</i>		<i>Opp.</i>
27	University of Corpus Christi	0
27	Trinity	13
22	East Texas State	6
8	Howard Payne	15
14	Sam Houston	28
34	Stephen F. Austin	12
8	Lamar Tech	7
12	Sul Ross	6
19	Southwest Texas	15



A flag goes down on the play as Charlie Williams (62), Sid Blanks (42), and Sammy Garza (85), rush in to recover a fumble.

## Javelinas Win Season Opener 27-0

The Texas A&I Javelinas opened defense of their LSC title with a convincing 27-0 win over UCC's Tarpons.

A crowd of 5,500 people watched as the Hoggies scored two touchdowns in each half with Wilbur McDaniel converting three of them successfully. The Tarpons never seriously threatened.

All-Conference Butch Pressley opened the scoring for the Javelinas with a 5-yard run to paydirt, climaxing a 90-

yard drive. Then near the end of the half, sophomore Charlie Curtis added another touchdown to the scoreboard.

The second half was much a carbon copy of the first. Sid Blanks slashed over for one score, and All-Conference quarterback Jarrell Hayes pegged a touchdown pass to half-back Tommy Janik to put the finishing touches on the Hoggies' successful 1961 debut.



Jarrell Hayes (16) watches anxiously as the pass he just unleashed heads towards Charles Curtis' (15) waiting arms.

## A&I 27 - Trinity 13

A&I's hustling Hoggies made it two in a row with a 27-13 victory over Trinity's Tigers.

Playing before 7,500 fans, the Javelinas scored twice in both the second and third quarters to put away their second win in as many outings.

Butch Pressley continued his scoring ways with two touchdowns, both coming from three yards out.

The Hogs struck like lightning for the other two scores. Ronnie Holiday returned an intercepted pass 61 yards to paydirt in the first half, and then, following intermission, Sid Blanks electrified the crowd with a 65 yard scoring dash.

## A&I 22 - East Texas State 6

The Texas A&I Javelinas, termed the Number one small-college team in the nation, continued their winning ways with a 22-6 win over conference rival East Texas State before 7,500 fans.

Leading 14-0 at halftime by virtue of Butch Pressley's 4-yard scoring dash and Jarrell Hayes' 20-yard touchdown toss to Sid Blanks, the Hogs added an insurance touchdown in the fourth quarter when Charles Curtis drove ten yards for the score.

Hayes' two PAT passes, one each to Sammy Garza and Dickie Carpenter, accounted for the rest of the Javelina scoring.



**DICKIE CARPENTER**  
Houston, End, Three Letters. Tri-Captain, All-Conference, Second Team.



**MAURICIO LEAL**  
Corpus Christi, Halfback, Two Letters. All-Conference, Second Team.



**SID BLANKS**  
Del Rio, Halfback, Two Letters. Little All-American, Second Team, All-Conference, First Team.

**BOBBY PYSEN**  
Boling, End, Two Letters.



**JARRELL HAYES**  
Belton, Quarterback, Three Letters. Tri-Captain; Little All-American, Honorable Mention; All-Conference, First Team.





Fullback Butch Pressley (30) tries to squirm out of the hands of a horde of would-be tacklers.

## A&I 8 - Howard Payne 15

The Javelinas' bubble burst as Howard Payne's Yellow Jackets edged out a 15-8 win over the nation's Number one team.

Weakened by injuries, the Hogs were unable to contain the inspired Paynemen and went down to defeat for the first time in over a year.

After being behind 7-0 at halftime, the Javelinas roared back to take the lead, 8-7, on Jarrell Hayes' 14-yard scoring pass to Dickie Carpenter.

For a while it looked as if Hayes' two-pointer conversion pass to Bobby Pysen was going to be the margin of the visitors, but a last-quarter touchdown by the Jackets ended A&I's hopes for an undefeated season.

## A&I 14 - Sam Houston State 28

The injury bug continued to plague the Javelinas as they dropped their second game in a row, losing 28-14 to the eventual conference champs, Sam Houston State.

A&I, with seven starters either out or slowed down because of injuries, led briefly in the first quarter on Bobby Pysen's 3-yard scoring plunge before the Bearkats' superior depth began to tell.

Jarrell Hayes' 22-yard touchdown pass to Ted Umbhagen in the fourth quarter accounted for the Hogs' only other score. Hayes' PAT passing attempt was complete to Danny Chavira.



TOMMY JANIK  
Poth,  
Halfback  
Two Letters



TED UNBEHAGEN  
Galveston  
End  
Two Letters

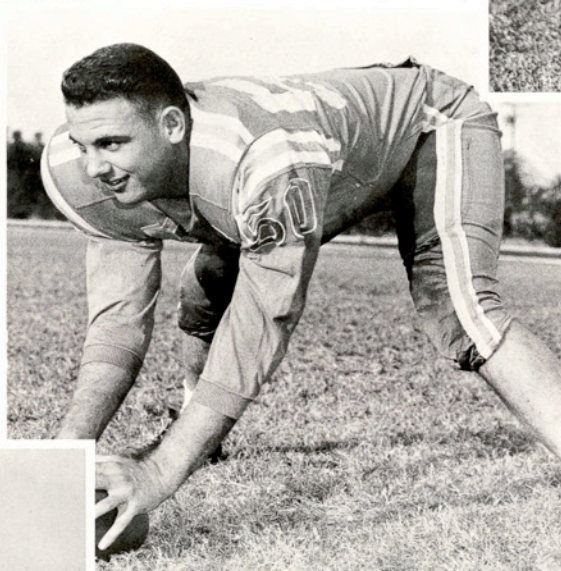

LEROY SCHULMEIER  
San Antonio  
Tackle  
Two Letters  
All-Conference, Second Team.

CHARLES WILLIAMS  
Belton  
Guard  
Two Letters, Tri-Captain.



DOUG HARVEY  
Kingsville  
Center  
Two Letters  
Little All-American, Honorable  
Mention  
All-Conference, Second Team

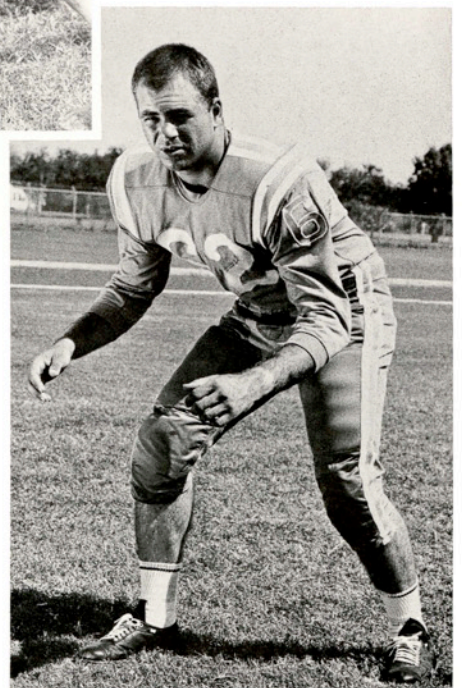





End Dickie Carpenter (89) tackles a Trinity ball carrier.

## A&I 34 - Stephen F. Austin 12

Texas A&I resumed its winning ways with a 34-12 victory over Stephen F. Austin's Lumberjacks.

Sid Blanks opened the scoring with a 64-yard scamper which was soon followed by Bobby Pysen's 3-yard touchdown plunge.

After holding a 12-6 halftime lead, the Javelinas continued to pile up the points.

Blanks again turned on the speed to dash 48 yards to paydirt with Jarrell Hayes running over the conversion.

Pysen added his second score in the fourth quarter with a 5-yard touchdown run, and the Hogs' last score was turned in by tackle Jesus Villesca, who plucked an Axman fumble out of the air and returned it for the 6 points. John McElroy's conversion run was successful.

## A&I 8 - Lamar Tech 7

In one of the most thrilling games played in Javelina Stadium, the Hogs downed Lamar Tech's Cardinals 8-7 before an excited Dad's Day crowd.

Behind 7-0 at halftime, A&I came back in the third period and scored on Jarrell Hayes' 10-yard pass to Dickie Carpenter. The margin of victory was provided when Hayes tossed a conversion pass to Sid Blanks for the two extra points.

After several tremendous defensive efforts by the Javelina linemen had held the Redbirds at bay for most of the fourth quarter, Charles Curtis broke through to block a last-play field goal attempt by the visitors and preserve the victory.



CALVIN HAYES  
Belton  
Tackle  
One Letter



JOHNNY HERRERA  
Corpus Christi  
Guard  
One Letter



BUTCH PRESSLEY  
Taft  
Fullback  
Three Letters

JOHN SEARCY  
San Antonio  
Tackle  
Two Letters



WILBUR McDANIEL  
Kerrville  
Guard  
Two Letters





An unidentified referee moves aside quickly as Sid Blanks rushes in to catch a pass.

## A&I 12 - Sul Ross 6

Playing before a chilly crowd of 2000 Alpiners, Texas A&I edged the Sul Ross Lobos 12-6 at the Lobos' game honoring Norm Cash, American League batting champion.

After the Lobos had scored on a 31-yard pass interception, the Javelinas tied the game on Sid Blanks' 79-yard scoring run and then went ahead in the third quarter when Bobby Pyssen plunged over from one yard out.

## A&I 19 - Southwest Texas State 15

Texas A&I's Javelinas ended the season on a winning note as they downed the Southwest Texas Bobcats 19-15 before a homecoming crowd of 8000 fans.

Mauricio Leal opened the scoring parade with an 89-yard punt return followed by Tommy Janik's successful PAT conversion.

In the second half, the Javelinas scored once in each



MONTE ROQUETTE  
Fulton  
End  
One Letter



SAMMY GARZA  
Corpus Christi  
End  
One Letter

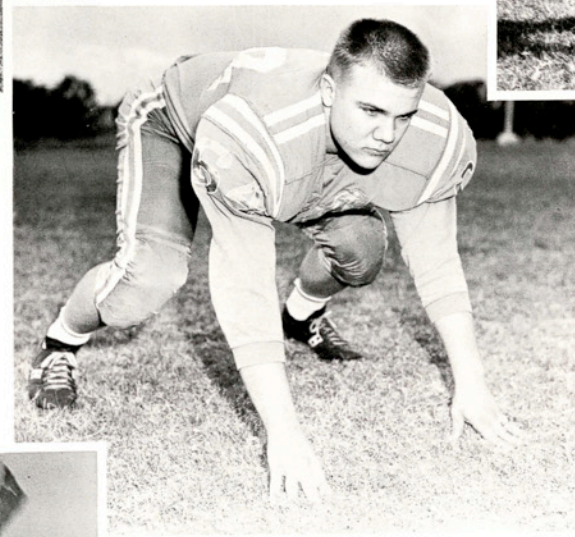

CHARLES CURTIS  
Pharr  
Quarterback  
One Letter

RONNY HOLIDAY  
Corpus Christi  
Halfback  
One Letter



JAMES RODE  
Hallettsville  
Guard  
One Letter





STEVE CASSLER  
Fort Worth  
End

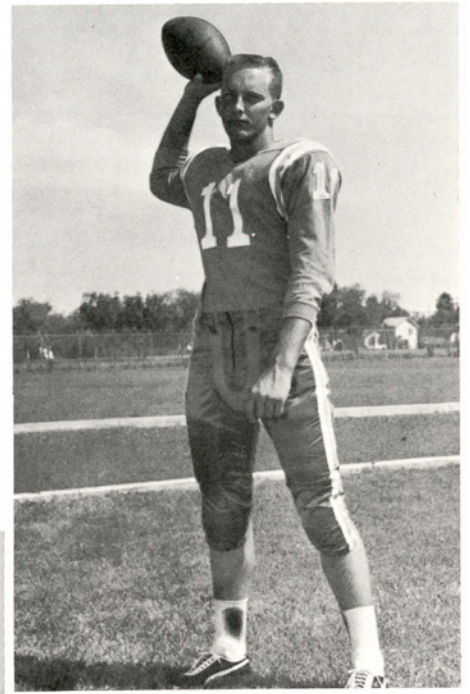

HOWARD PETRICH  
Hallettsville  
Quarterback



LOUIS LANDRY  
Van Vleck  
Halfback



JUAN CAPELLO  
Elsa  
Guard  
One Letter



BILLY ANDREWS  
Fort Worth  
Halfback



BROOKS CORLEY  
Rockhart  
Guard



KENNETH JONES  
Victoria  
Halfback

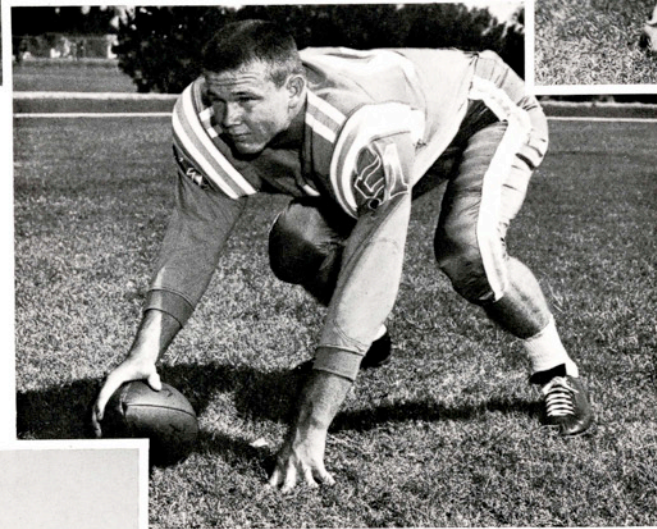

CHARLIE RICHARDSON  
Snyder  
Halfback

DAN MAGEE  
Calallen  
End



BILLY SIMS  
Nederland  
Center





MICKEY MCGREW  
Snyder  
Guard

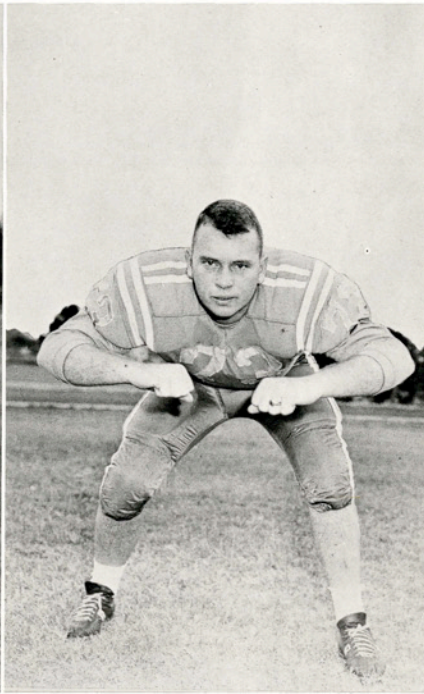

ALLEN GRONES  
Hallettsville  
Tackle



JESUS VILLESKA  
Pecos  
Tackle

MIKE ELLIS  
Calveston  
Halfback



RAY SANFORD  
Brownsville  
Halfback



DANNY SUTTON  
Kingsville  
Halfback





FIRST ROW: Tim Broderick, Jerry Daniel, Bob Shirey, Gus Laemmrich, Jim Koerner  
 SECOND ROW: Charles Cothran, John Lowe, Jack Beery, Gary Brown, Dennis Buuck, Walter Wilson, Phil Shirk

## 1961-62 Basketball Team



Hoggie Cagers pose for a picture after a hard work-out.





WALTER WILSON  
Portland  
Forward  
Two Letters

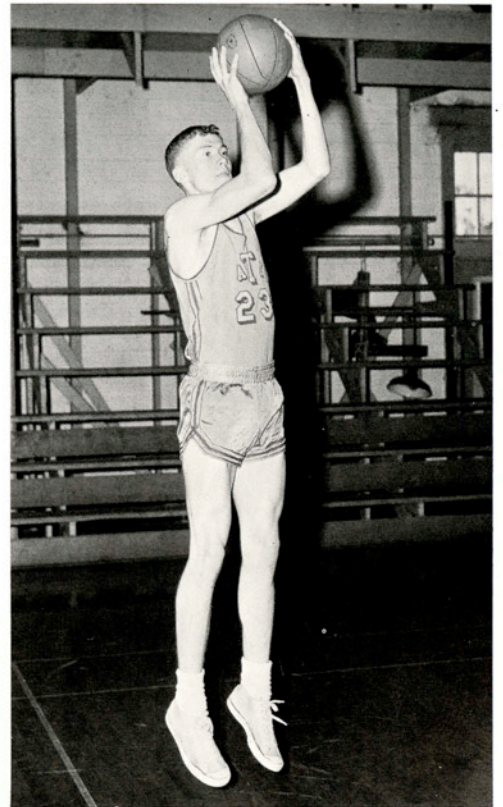

JERRY DANIEL  
Muncie, Indiana  
Guard  
Two Letters

Phil Shirk comes to a screeching halt as Walter Wilson (34) rushes to help him.

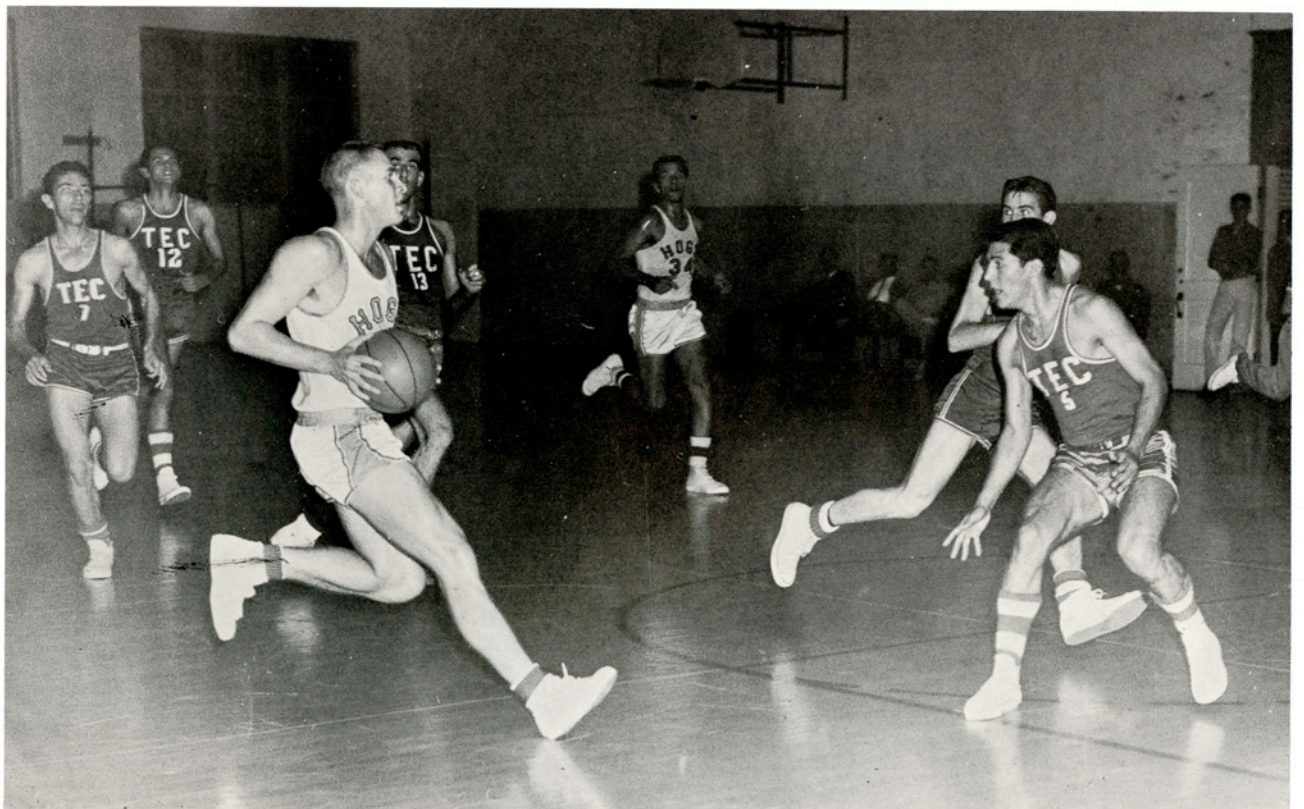

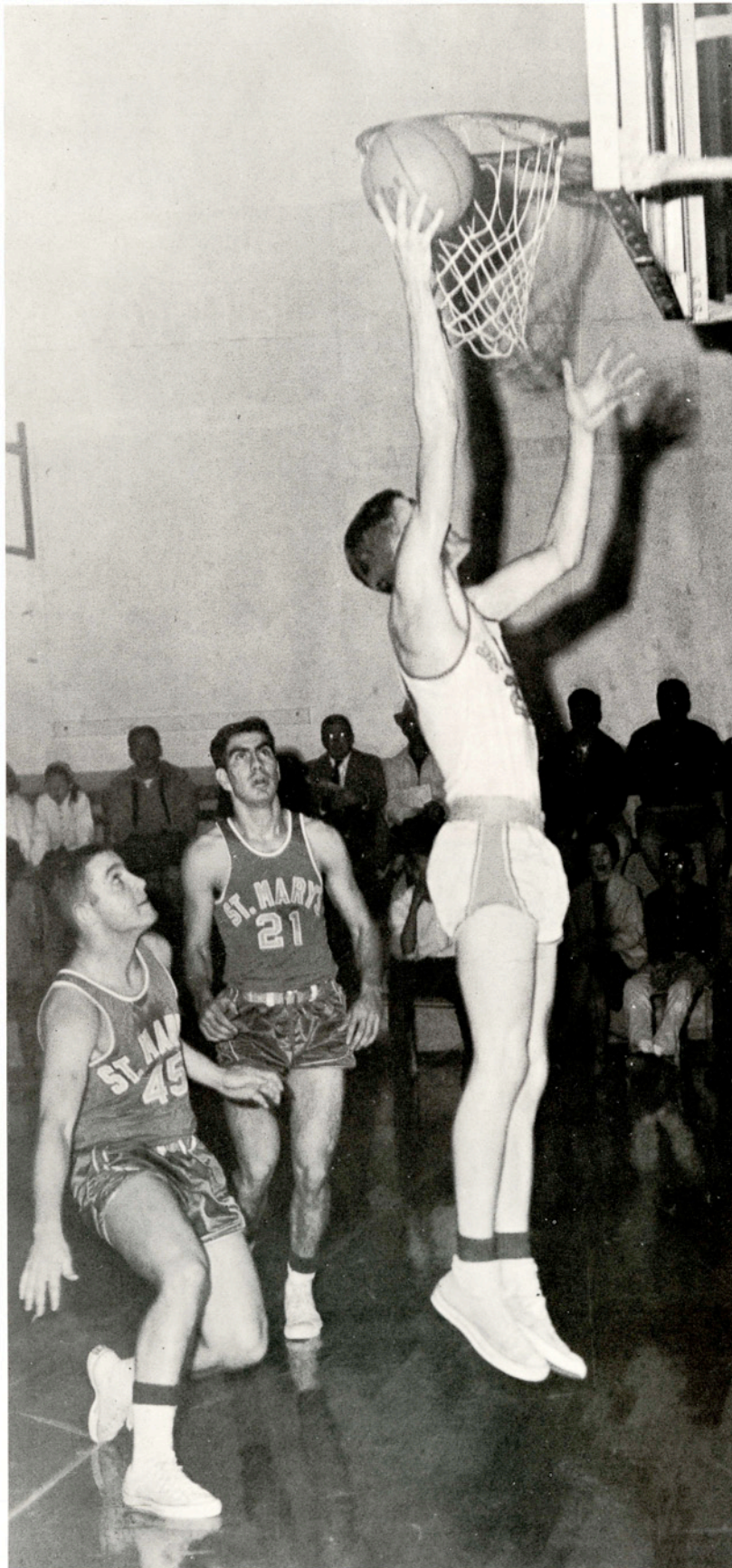

Jerry Daniel (shooting) hooks one in as St. Mary's players gallop down, only to find their efforts to be futile.

PHIL SHIRK  
Frankfort, Indiana  
Forward  
Two Letters  
NAIA Little All-American,  
All-Conference First Team

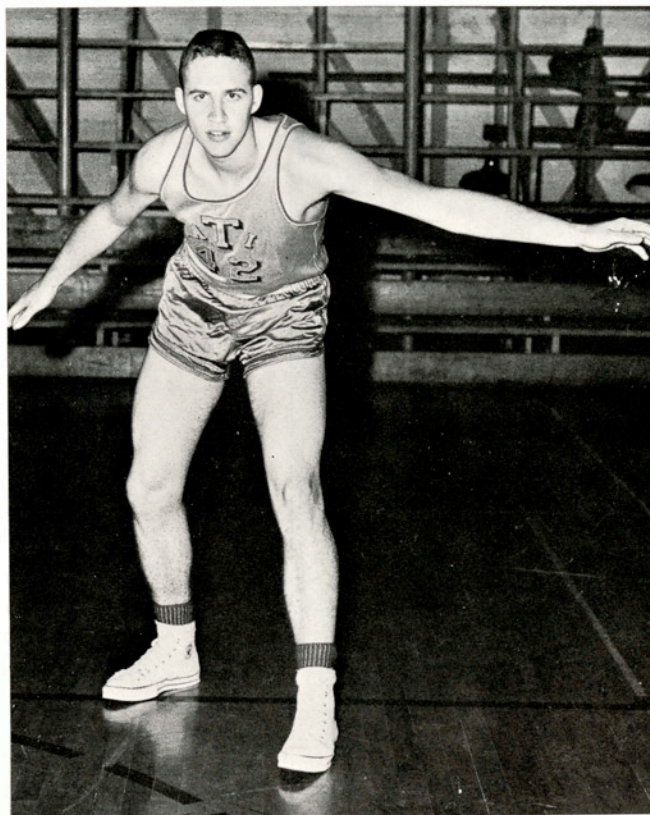

Phil Shirk executes a mid-air juggling act shooting while Charles Cothran (35) and John Lowe (44) assume confident stances.





JACK WILLY  
Houston  
Guard

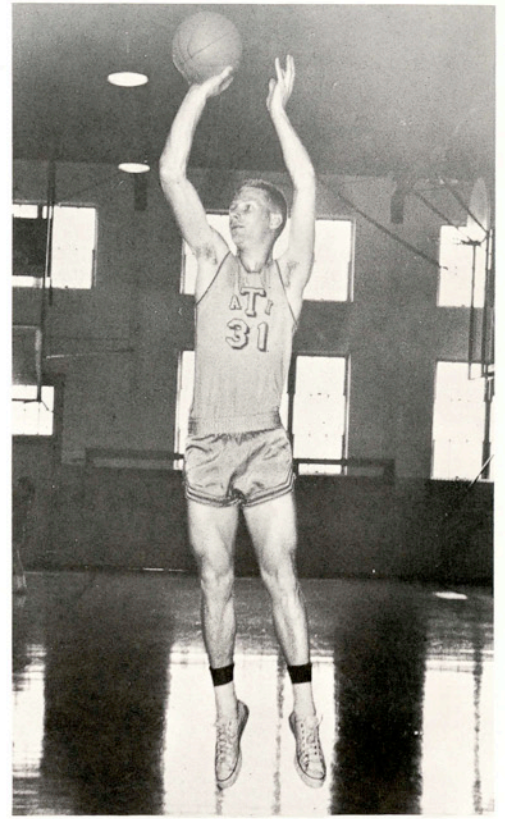

GUS LAEMMRICH  
Menasha, Wisconsin  
Guard  
One Letter



Tim Broderick tries for a basket as Phil Shirk  
blocks the opponents' path—just in case.



BOB SHIREY  
Midland  
Forward  
Two Letters



Bob Shirey stretches to full length as a follow-through on a basket. Honorable opponent does not smile.

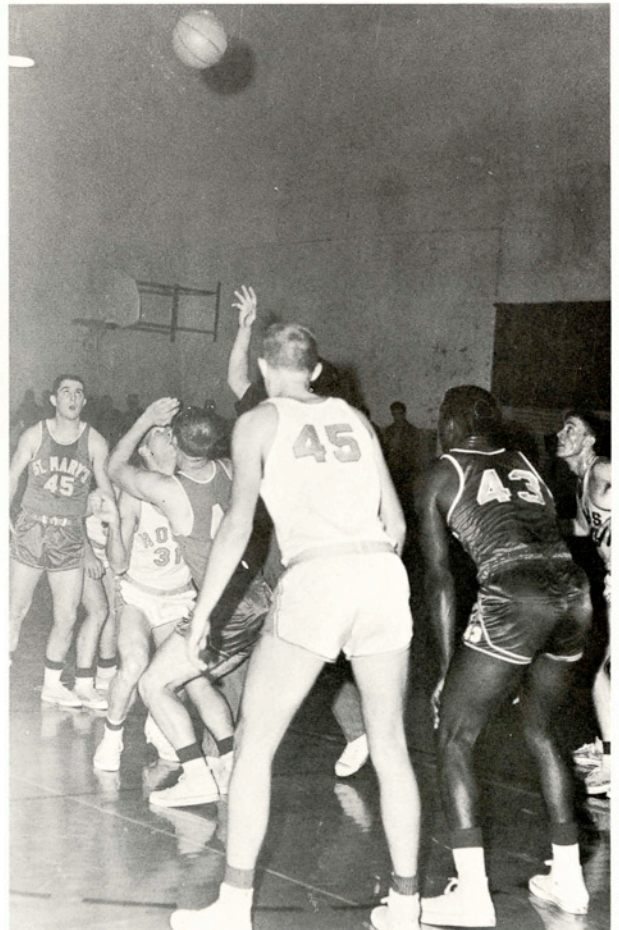

Gus Laemmrich and a St. Mary's player jump for a tie ball; both 45's stand as if mirrored.

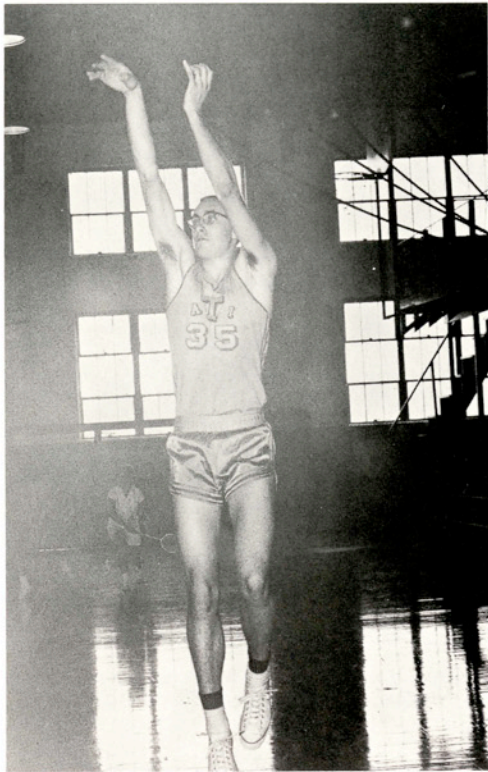

CHARLES COTHRAN  
Bayou City  
Forward  
One Letter

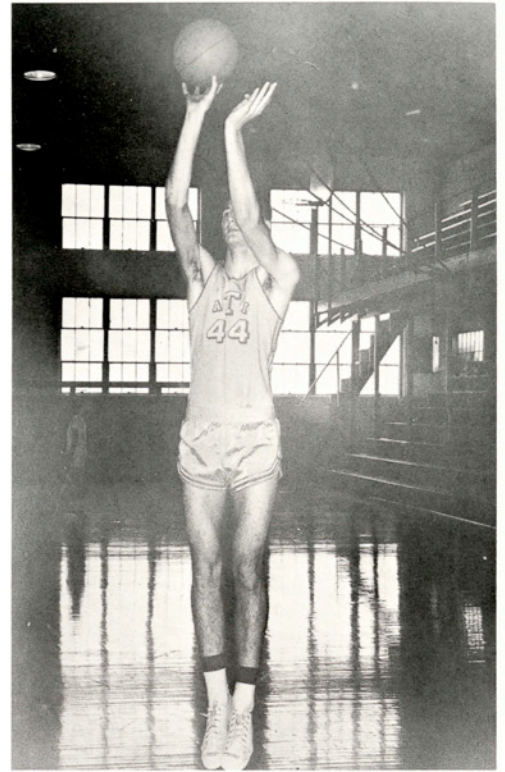

JOHN LOWE  
Pasadena  
Center  
One Letter

Jerry Daniel (23) battles for the ball as Phil Shirk (42) and Charles Cothran look on.

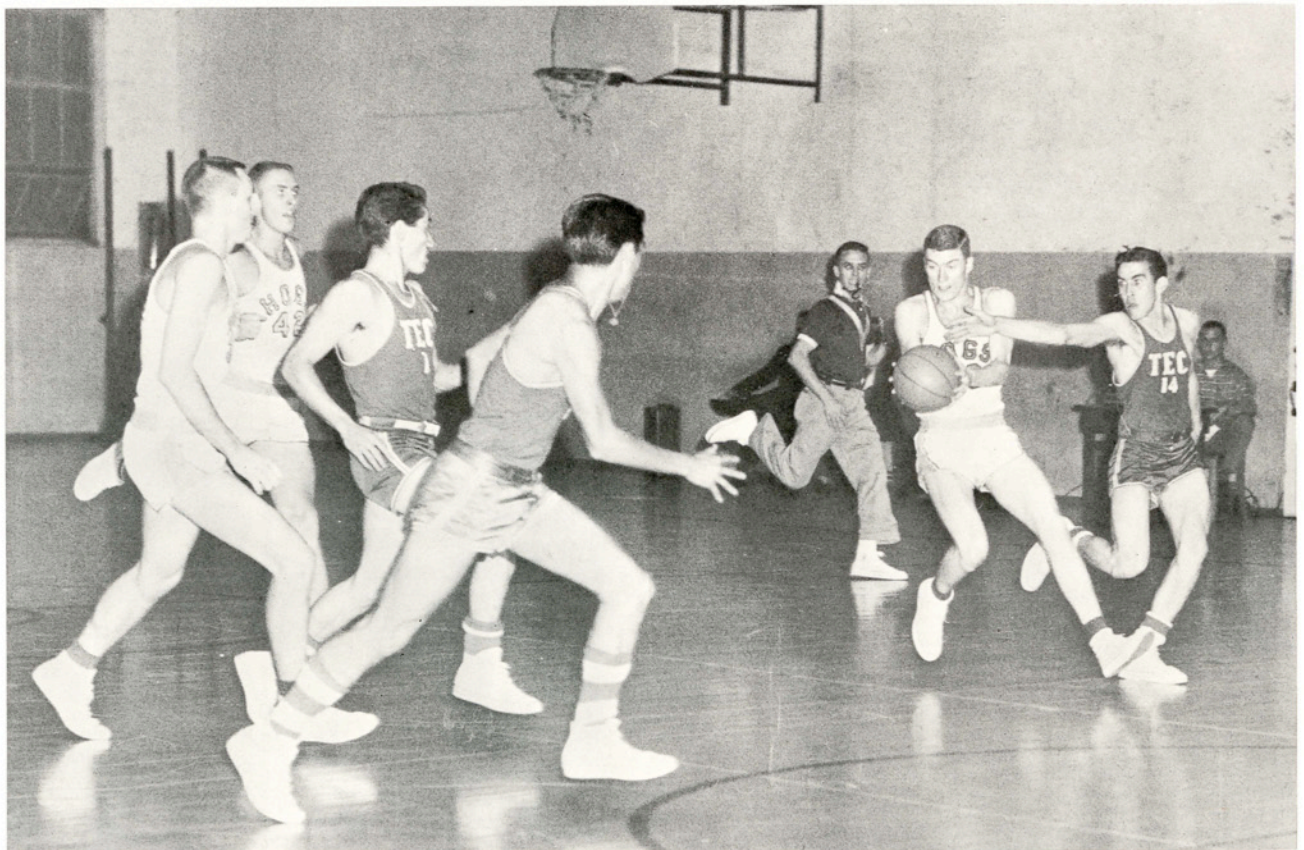



**JIM KOERNER**  
Menasha, Wisconsin  
Guard

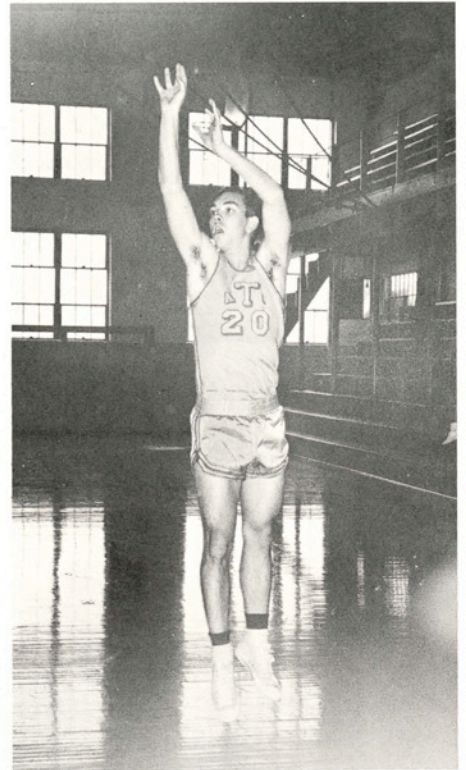

**TIM BRODERICK**  
Anderson, Indiana  
Guard  
One Letter

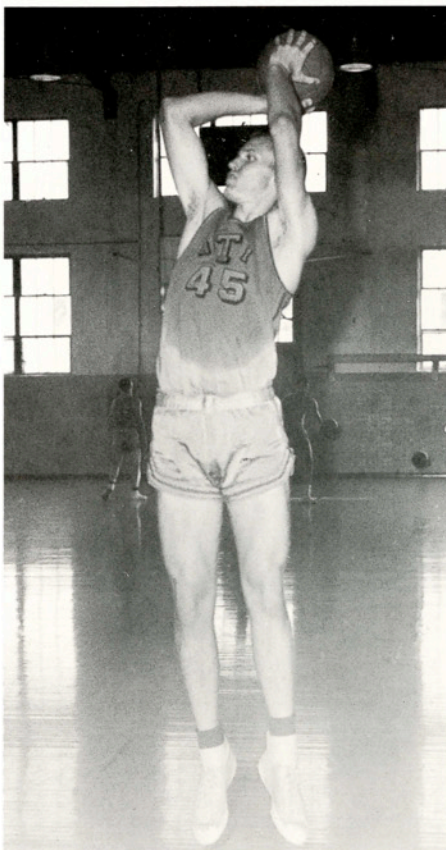

**DENNIS BUUCK**  
Ossiam, Indiana  
Center

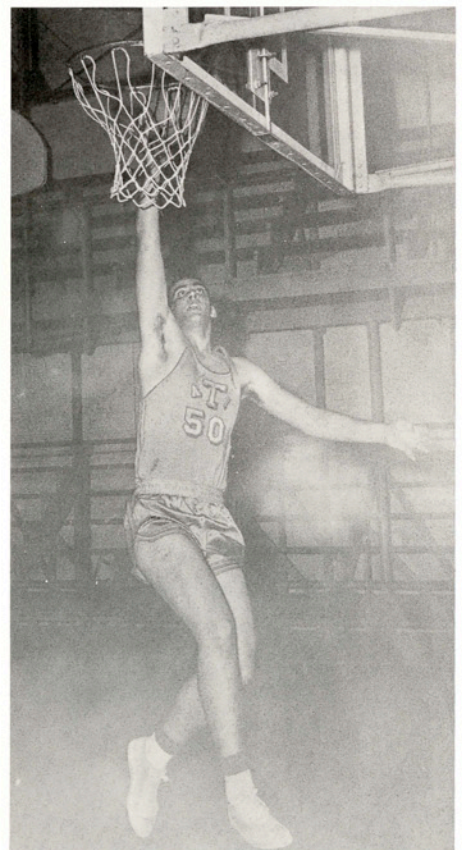

**JACK BEERY**  
Westfield, Indiana  
Center



Jim Koerner tries for two points while a distraught player from Monterrey Tech trips over himself in trying to avoid a collision.

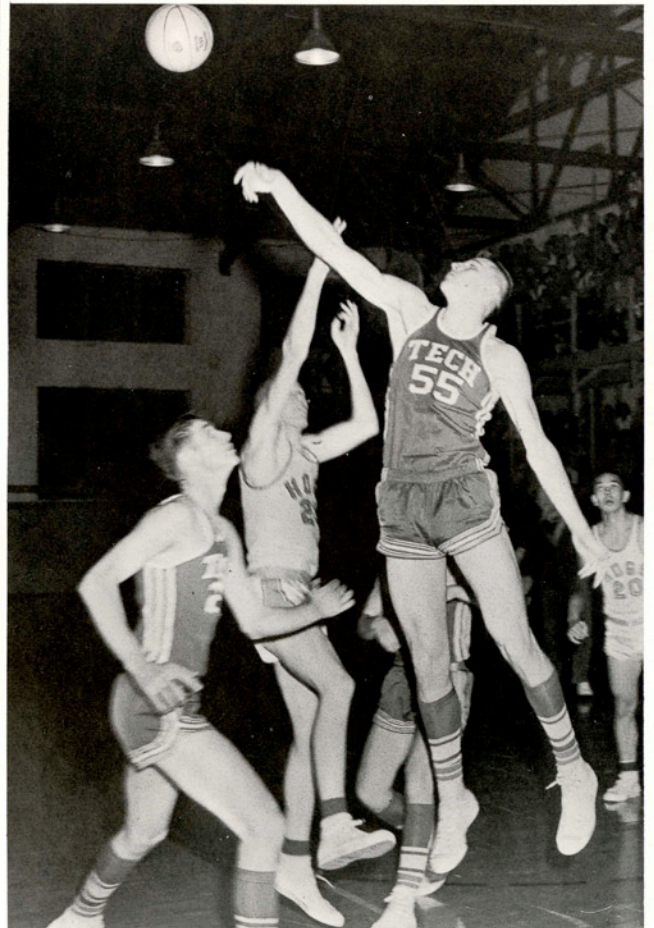

Lamar Tech's George Zurenda blocks Jerry Daniel's shot while Tim Broderick (20) gazes intently from the background.





FIRST ROW: Dick Wilson, Pat Wilson, Don Keller, Charles Trifflich  
SECOND ROW: Sam West, Mario Mena, Larry Franks, John Dodson

## 1962 Golf Team

Texas A&I's linksters will again maintain a full schedule, culminating with the conference meet in May.

The Javelinas, although lacking experience, will find no pushovers on the greens, but neither will they be one.

Returning lettermen Larry Franks and Dick Wilson form the nucleus for the eight-man squad.



MARIO MENA  
Tiquisate, Guatemala

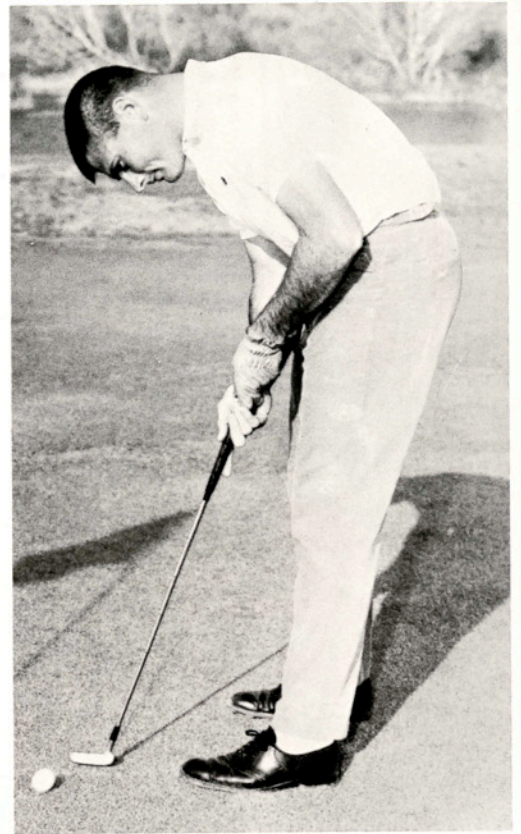

LARRY FRANKS  
McAllen  
One Letter



DON KELLER  
Houston



DICK WILSON  
San Antonio  
One Letter



JOHN DODSON  
Houston



SAM WEST  
Sinton

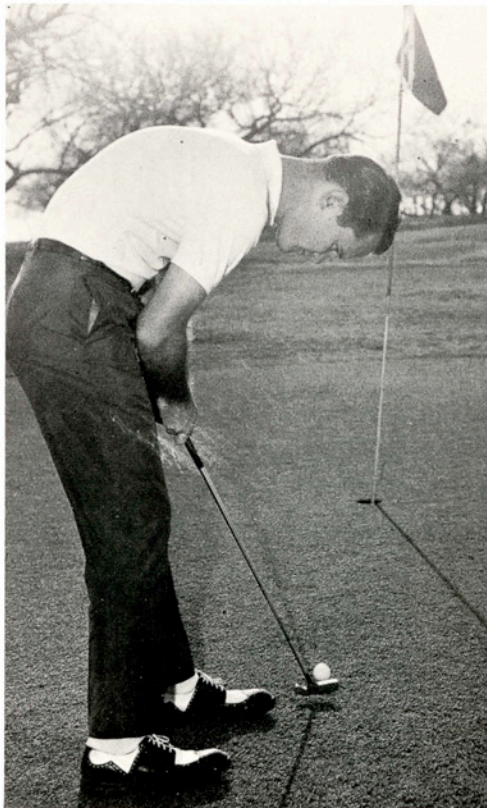

CHARLES TRIFFLICH  
Corpus Christi

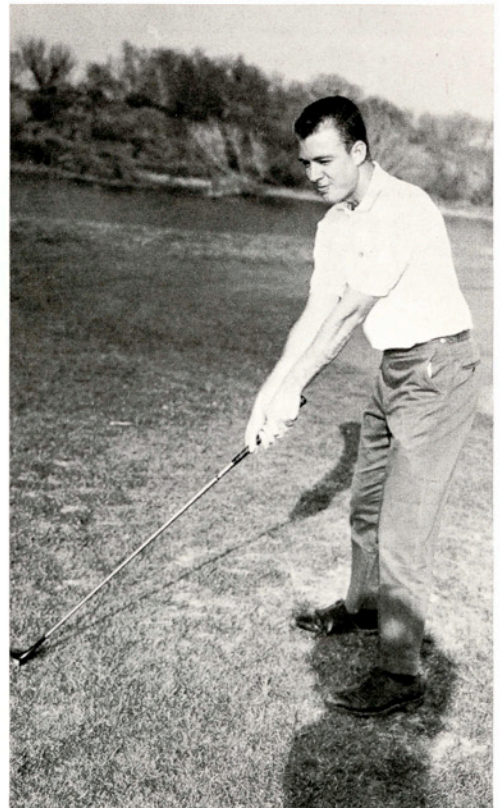

PAT WILSON  
San Antonio

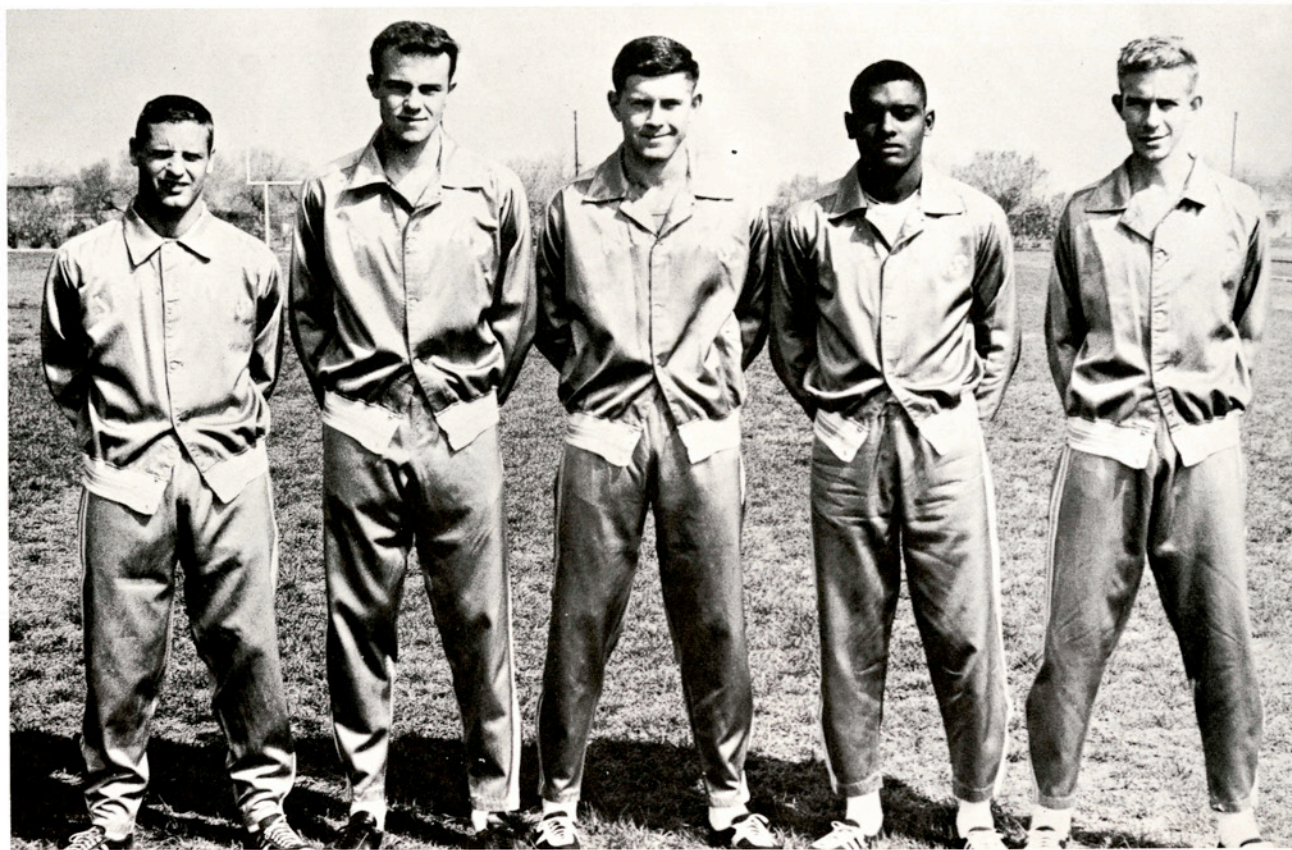

LEFT TO RIGHT: Tommy Fisher, Dick Goss, Ronny Holiday, Sid Blanks, Woody Hagen

## Track

DICK GOSS  
Belmont  
Distance



While El Rancho went to press before A&I's track season started, Javelina tracksters were already working hard toward a successful season.

Although minus two of A&I's all-time greats, Tony Garza who set a conference record last year with a 9.4 century and Dick Watson, a conference blue-ribbon winner in several events, the Hogs can still be counted on to make a creditable showing on the cinders.

Returns Dick Goss, Woody Hagen, Mauricio Leal, and Bob Shirey form the nucleus of the nine-man squad with several newcomers expected to fill in the spots vacated by last year's graduates.

The Javelinas will take part in several meets, beginning with the Border Olympics in March and finishing with the conference meet in May.

RONNY HOLIDAY  
Corpus Christi  
Hurdles



SID BLANKS  
Del Rio  
Sprints, Relay



WOODY HAGEN  
Gonzales  
Broad Jump, High Jump, Relay



VANCE SHAW  
Temple  
Distance



# Track

JOHN THOBE  
McAllen  
High Jump

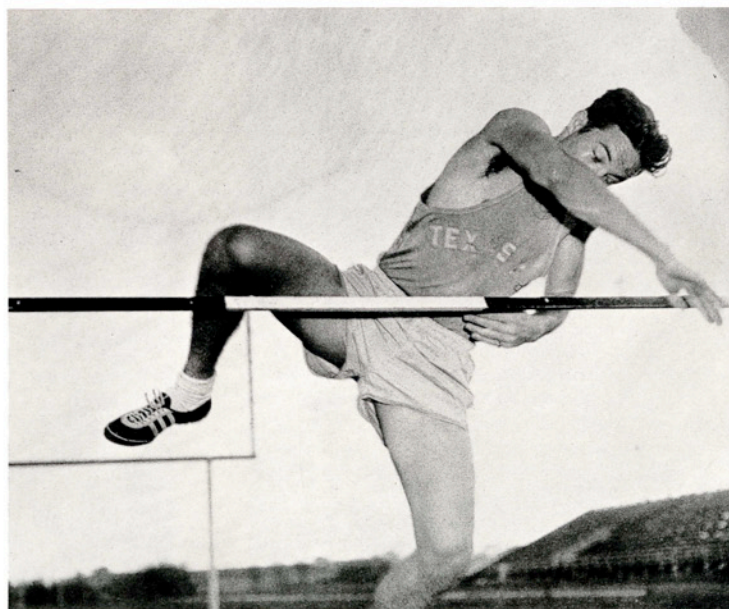

TOMMY FISHER  
Austin  
Distance



JOHN HOWE  
Kingsville  
Discus



## Team

A smiling Mauricio Leal barely edges out hard-running Tommy Fisher in the finish of a practice run.



Dick Goss and Sid Blanks show the strain of the hard work that goes into a successful track team as they finish a fast 220.





Student Manager Ronnie Hunt tapes up a Hoggie's ankle before another practice session.

Some track team hopefuls are put through their paces.

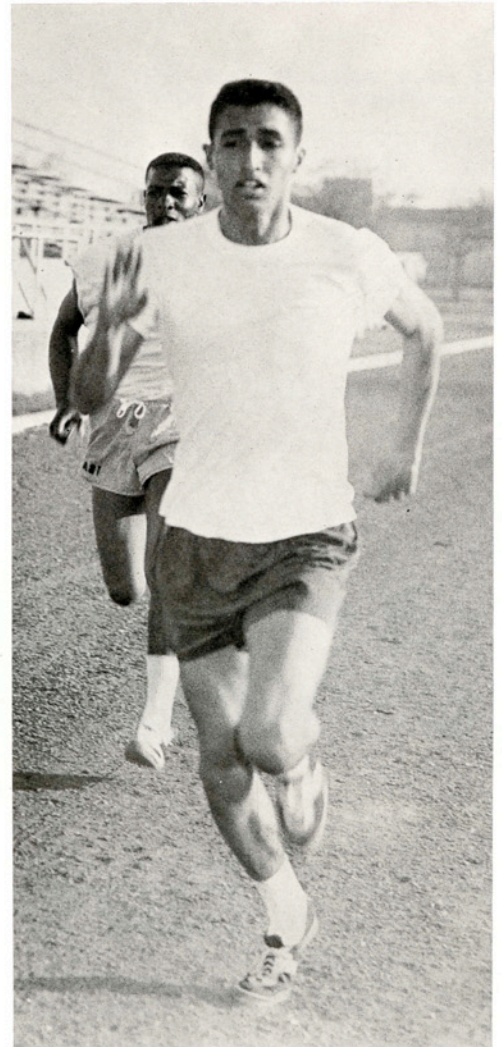

Gerald Crogan and Ronnie Hunt try their hand at ping-pong.





Steve Tibiletti and Woody Wright shoot a game of pool in the SUB recreation room.

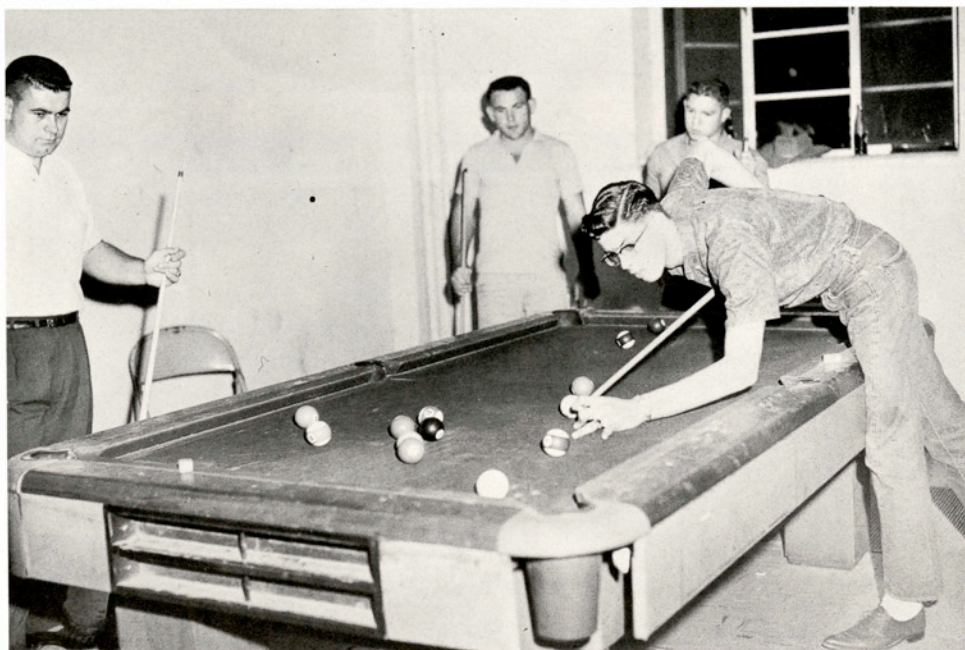

A shot in suspended animation as an intent ping-pong player hastily plans his return.



Practice makes perfect.

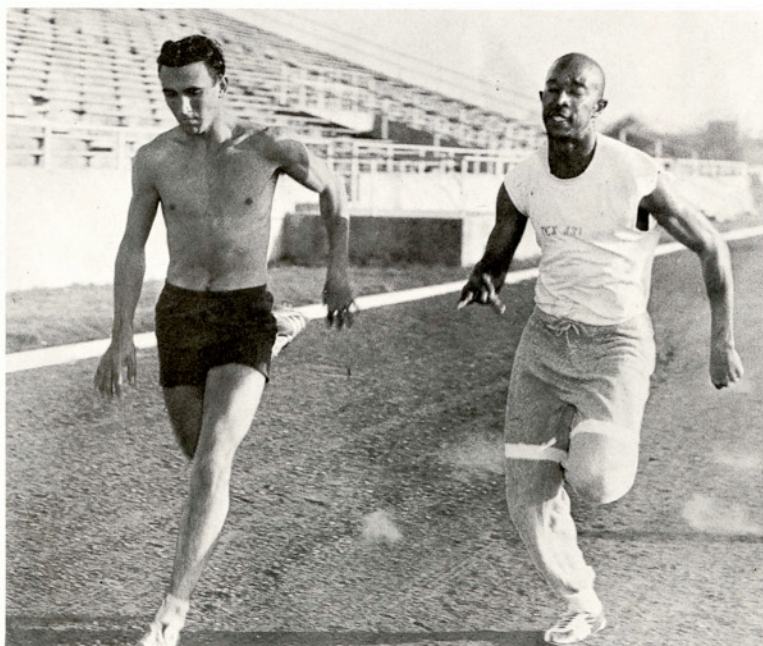





# FRESHMEN



SEATED: Mike Whiteside, Raye Boyer, Sidney Anderson  
 STANDING: Tommy Rogers, Brooks Corley

## Freshman Class Officers

SIDNEY ANDERSON ..... President  
 MIKE WHITESIDE ..... Vice-President

RAYE BOYER ..... Secretary-Treasurer  
 TOMMY ROGERS ..... Parliamentarian

BROOKS CORLEY .... Student Council Representative



ALA'A  
ABUTRAB  
Kingsville

AMELIA  
AGUIRRE  
San Diego

ROBERT  
ALDER  
San Antonio

JEANETTE  
ALLEN  
Corpus Christi

PETE  
ALMARAZ  
Alice

SANDRA  
AMACKER  
Kingsville

SANDRA  
ANDERSON  
Crystal City

SIDNEY  
ANDERSON  
San Antonio

WALLACE  
ANDERSON  
McAllen

BILLY  
ANDREWS  
Snyder

RUTH  
APPELT  
San Antonio

FRANKIE  
ARNITAGE  
Banquete

DUANE  
ATKINSON  
Tilden

ANNE KARIN  
AUSTREIM  
Robstown

LANET  
BAKER  
Freer

MIKE  
BAKER  
San Antonio

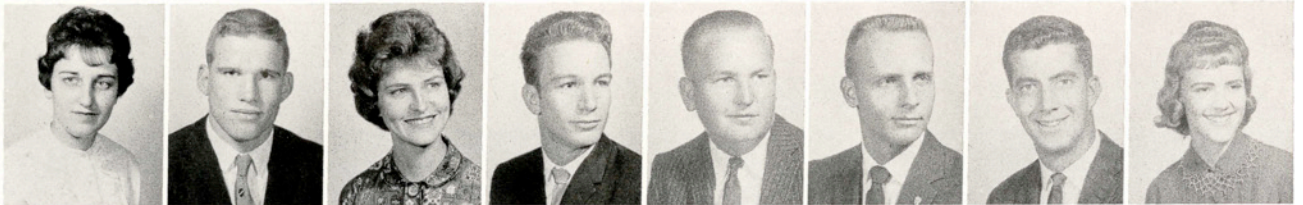

BETTY  
BALLETINE  
Brownsville

ROBERT  
BARBER  
Mathis

LAURA  
BARNES  
Texas City

THOMAS  
BARNHART  
Pearsall

CECIL  
BARTH  
Karnes City

GARY  
BAUMGARTNER  
Raymondville

EDWARD  
BAW  
Harlingen

HAZEL  
BAY  
Pleasanton



BELIA BAZAN, Alice



FRANCIS BLACK, Corpus Christi



NORA BAZAN, Benavidez

WALTER BEDNORZ, George West

JERRY BLAHUTA, Banquete

JOE LEE BOBBITT, Kenedy

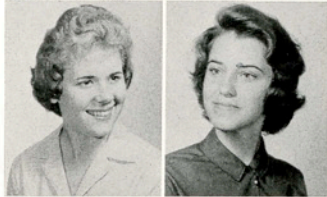

CONNIE BEILUE, Andrews

MARIANNE BERRYMAN, Corpus Christi

RICHARD BOERNER, Woodsboro

PRESTON BOGGUS, Yancey



VIVIAN BEYER, Harlingen

JOHN BISSETT, Bay City

PATSY BOOTHE, Driscoll

TERRY BOWEN, San Antonio





MARtha  
BOYD  
Kingsville

RAYE  
BOYER  
San Antonio

JANICE  
BRANDT  
McAllen

PATRICIA  
BRANNON  
Crystal City

LARRY  
BROOK  
Raymondville

TROY  
BROWN  
Kingsville

PATTY  
BRUDER  
Houston

PATRICIA  
BULL  
Bishop

RONNIE  
BUNTING  
Bishop

LA DONNA  
BURGER  
San Benito

BENNY  
BURKE  
Alice

NAN  
BURNAM  
Pearsall

LINDA  
CADY  
San Antonio

BETTY  
CAFFALL  
Beeville

PEGGY  
CAMPBELL  
Bishop

CARLOS  
CANTU  
La Feria



MARY KAY  
CARDWELL  
El Paso

BROOKS  
CARLEY  
Lockhart

DALE  
CARNAGEY  
La Feria

ARNOLDO  
CARRILLO  
Benavides

ROSE ELLA  
CARROLL  
Dilley

PATSY  
CARSE  
Corpus Christi

CHARLES  
CARTER  
Kingsville

MAURO  
CARVAJAL  
Realitos



ARVIE CAUGHFIELD, Combes

SULEMA CAVAZOS, Lyford



ELDA CHAPA, Benavidez

TEDDY CHARBA, Banquete



VAN CHAUVIN, Marshall

ELLYCE CHILDERS, New Braunfels



JANE CHISWELL, Harlingen

CARLTON CHURCH, San Antonio



ELDA CISNEROS, San Antonio

SYLVIA CLARK, San Antonio



KAY COLEMAN, Kingsville

PAT COLLINGE, San Antonio



LINDA COOPER  
Houston

WARD COOK  
San Benito

SONNIE COURTNEY  
Premont

MACY COWARD  
Del Rio

JUDY COX  
Cotulla

ROGER CRAIG  
Alice



Freshmen gather to cheer the Hoggies as they leave for Sam Houston.



PATSY CRAMER  
Sebastian

MIKIE CRANE  
San Antonio

DARLENE CROUCH  
Alice

PHYLLIS JO DAVENPORT  
Uvalde

FIDEL DAVILA  
Harlingen

ANGENELE DAVIS  
George West

BETTY DAVIS  
Riviera

JUDY DAVIS  
Harlingen



GEORGE DEVINEY, Bishop  
TANYA DOFFING, San Juan

BETTY DRAKE, Freer  
DALIA DUENAS, Kingsville

LINDA DUKE, San Antonio  
ROBERT DUPNICK, San Antonio

BILL DURHAM, Kingsville  
BOB ELAM, Kingsville

STELLA ELLIS, Bishop  
CLARK, ELLISON, Premont

STANLEY ELLISON, Falfurrias  
BILL ELMORE, San Antonio





JOHN EMMERT, San Antonio

JOE ERNST, Sommerset

MARTHA FARMER, Kingsville

SANDRA FELDER, Bishop



ARGELIA ESTRINGEL, San Diego

DAVID ETHERIDGE, San Antonio

PERRY FELTON, Waco

EDUARDO FERNANDEZ, Mexico City, Mex.



JENE EVANS, Ruidoso Downs, N. Mex.

MELISSA EVERETT, Beeville

BRAD FINDLEY, Mission

TOMMY FISHER, Austin



JOSE FLORES  
Rio Grande City

RAMIRO FLORES  
Realitos

RODOLFO FLORES  
Robstown

SYLVIA FLORES  
Falfurrias

SUSAN FORNEY  
San Antonio

JOHN FRANKLIN  
Galveston

JOHN FRASER  
Sinton

ROBERT FRASER  
Beeville



A bevy of freshman beauties represent their class in the parade of Calendar Girls. They are Sandy Williams, Edith Reeder, Judy Lynn Harris, Lesley McFarland, Sharon Sughrue, Carolyn Knolle, Glenda Rutledge, Gaye Freeze, Nancy Hudson, Judy King, Genevè Trese-writer, and Rave Bover.







KATHRYN FUQUA, Harlingen  
KAREN GANTT, McAllen



POLLY GARZA, Eagle Pass  
ROBERT GARZA, Kingsville



NAIDA GARCIA, Kingsville  
RODOLFO GARCIA, Benavides



PAUL GASKIN, Corpus Christi  
MARY ALICE GEORGE, Mercedes



JOYCE GARNER, Rio Hondo  
ARNOLDO GARZA, Kingsville



BARBARA GERLA, Sinton  
PORTER GERMAIN, Dallas

EDWARD  
GESIK, JR.  
San Antonio

T. L.  
GIBSON  
Alice

NANCY  
GIDDEN  
Kingsville

RONNIE  
GILBREATH  
Sinton

LAWRENCE  
GILL  
San Antonio

NANCY  
GLICK  
Alice

VIOLA  
GONZALES  
Victoria

ABEL  
GONZALEZ  
Realitos



DALIA  
GONZALEZ  
Freer

EFA IRIS  
GONZALEZ  
Benavides

JUAN  
GONZALEZ  
Alice

RENE  
GONZALEZ  
Weslaco

SALLY  
GOODRIDGE  
Robstown

DANIEL  
CORBET  
Robstown

LARRY  
GRAHAM  
Bishop

NANCY  
GREGG  
Kingsville

FRANCES  
GRIFFIN  
Mathis

SANDRA  
GRIFFITH  
Woodsboro

CAROLYN  
GRIMM  
Alice

JOSE  
GUADIANA  
Benavides

MARIA  
GUERRA  
Roma

LAURO  
GUERRERA, JR.  
Hebbronville

TONY  
GUEVARA  
La Feria

JUDY  
HAEBER  
Tivoli





**NANCY HAGAMAN**  
Bay City

**ROBERT HAGGERTON, JR.**  
Junction City

**DONALD HALBGEWACHS**  
Mission

**ROBERT HALL**  
San Antonio

**TOM HAMFF**  
Victoria

**BILL HAMILTON**  
Pasadena

**LESTER HAMMOND**  
Beaumont

**CAROL HARRIS**  
Kingsville

**JUDY HARRIS**  
George West

**JUDY LYNN HARRIS**  
San Antonio

**MILLEDGE HARD**  
San Antonio

**LINDA HARTZOG**  
Rio Hondo

**RUSSELL HAYES**  
Kingsville

**KEN HENDRIX**  
San Antonio

**JOE HERRING**  
San Antonio

**ALLEN HILL**  
Taft

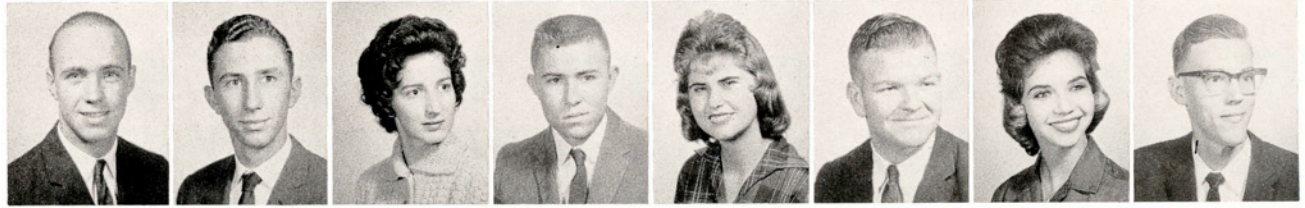

**GERALD HILL**  
Philadelphia, Pa.

**BILLY HINDES**  
Charlotte

**CAROL HOLMES**  
San Antonio

**O. E. HOPKINS**  
Pettus

**KATHY HORNER**  
Corpus Christi

**JOHN HOWE**  
Kingsville

**NANCY HUDSON**  
Harlingen

**RONALD HUDSON**  
Kingsville

Upperclassmen delight in adorning freshmen for the Shirttail Parade. Unknown talent in design and creative thinking is *always* discovered among the college men.



**PETE HUERTA**  
Galveston

**BARBARA HUFFSTUTLER**  
Mathis

**BINNION HUFFSTUTLER**  
Mathis

**ANDREW HUGHES**  
Corpus Christi

**BETTY LOU HULCEY**  
Dallas

**DAVE HULL**  
Houston

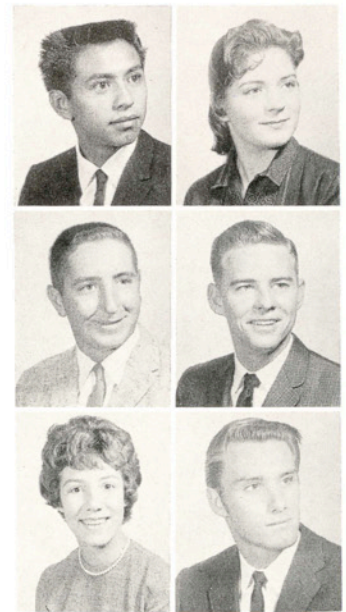



**BOB HUMBLE**  
Corpus Christi

**JUDY HUNT**  
Palacios

**MELVRENE HUSEMAN**  
Vanderbilt

**ONIE LEE HUTSELL**  
Riviera

**SHIRLEY JEFFERS**  
Alice

**JACK JOHNSON**  
Donna

**JERRY JOHNSON**  
Premont

**JO JOHNSON**  
Mission

**PHYLLIS JOHNSON**  
Rio Hondo

**BUDDY JONES**  
Bishop

**MARVIN KAISER**  
Bishop

**MARILYN KEATON**  
Premont

**BOBBY KELLY**  
Refugio

**FRANK KELLY**  
Gonzalez

**WANDA KENNEDY**  
San Benito

**EDGAR RAY KIESCHNICK**  
Sinton



**SARA KING**  
Corpus Christi

**SHIRLEY KIRK**  
Beeville

**VIRGINIA KLUNA**  
Pharr

**CAROLYN KNOLLE**  
Sandia

**IRA KNOX**  
Sinton

**GERALDINE KOVAR**  
Louise

**MALCOLM KRIEGEL**  
Kingsville

**WILLIAM KUESTER**  
Yoakum



**MARY KUYKENDALL**, Fowlerton

**OLIVER LARA**, Bogota, Colombia

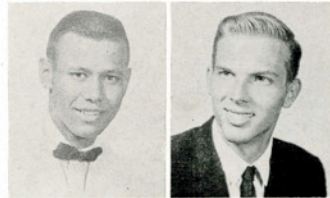

**HERBERT LARRALDE**, Bishop

**TIM LAWRENCE**, Edinburg

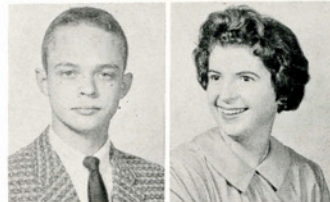

**BUDDY LAWS**, Kingsville

**PEGGY LAWSON**, Bay City

**PAT LEA**, McAllen

**PATRICIA LEARY**, Kingsville

**WILLIAM LECKIE**, Kingsville

**FAYE LEE**, Kingsville

**JAMES LEE**, Kingsville

**RUDY LEGETT**, Corpus Christi



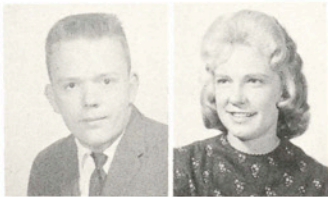

PAUL LEMMER  
Houston

TONI LESLIE  
Kingsville



ESTHER LERMA  
Taft

EARL ALAN LEUS  
Needville



THURAL LIEDECKE  
Corpus Christi

OLIN LINKE  
Bloomington

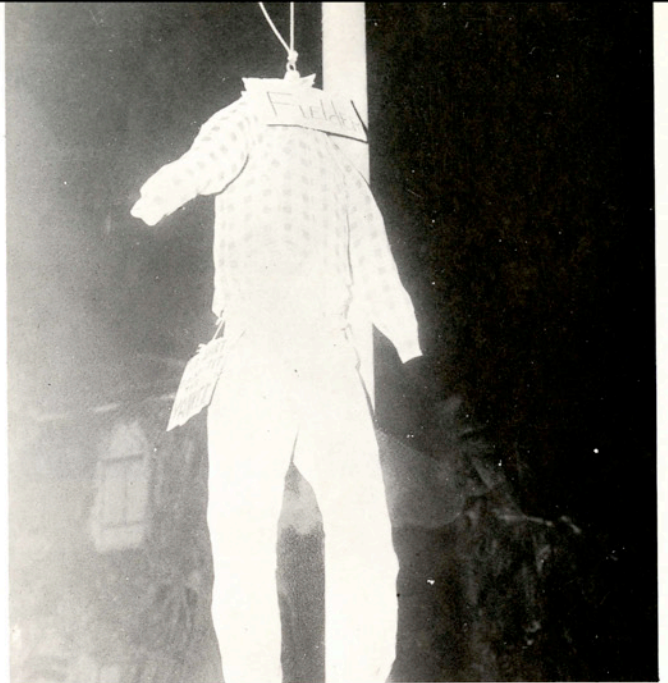

You can't please all of the people all of the time.

GEORGIA  
LONGORIA  
San Perlita

MARVIN  
LONGSHAW  
Harlingen

TOTTEN  
LOONEY  
Austin

MARIA LUISA  
LOPEZ  
San Perlita

MASON  
LOUIS  
Galveston

KATHEY  
LOWE  
Corpus Christi

CARLENE  
LYONS  
La Porte

DE WITT  
LYNN  
Alice



WALTER  
LYSSY  
Edinburg

JOHN  
MACLEAN  
Bloomington, Ind.

DAN  
MAGEE  
Calallen

GEORGE  
MAHAFFEY  
Corpus Christi

CAROLYN  
MALAER  
Pettus

JOE  
MALEY  
Mineral City

STEPHANIE  
MALONE  
Devine

CAROLYN  
MARECEK  
Pawnee

MARGIE  
MARING  
Brownsville

MARY LOU  
MARSHALL  
Harlingen

NELDA  
MARTIN  
Los Fresnos

LYDIA  
MARTINEZ  
Premont

NORA  
MARTINEZ  
Kingsville

NICKI  
MATOCHA  
Sinton

SANDRA  
MAULDIN  
Alice

WANDA  
MAULDIN  
Alice





Freshman class president Sidney Anderson asks for nominations from the floor while vice-president Mike Whiteside watches.

WALTER MAYS  
Kingsville

SANDRA MILAM  
Corpus Christi

JOHN MILLER  
Corpus Christi

ROBERT MILLS  
Goliad

ROBERT MILSOM  
Philadelphia, Pa.

TRACY MISKA  
Wharton



IRMA  
MONTEMAYOR  
San Diego

WILLIAM L.  
MORELAND  
Beeville

CATHERINE  
MORGAN  
Bishop

NANCY  
MOSS  
Wharton

FRANCES  
MUHLSTEIN  
Skidmore

PERCY  
MULLEN  
Alice

JUDITH  
MURPHY  
Robstown

MARY BOB  
McCAMPBELL  
Alice

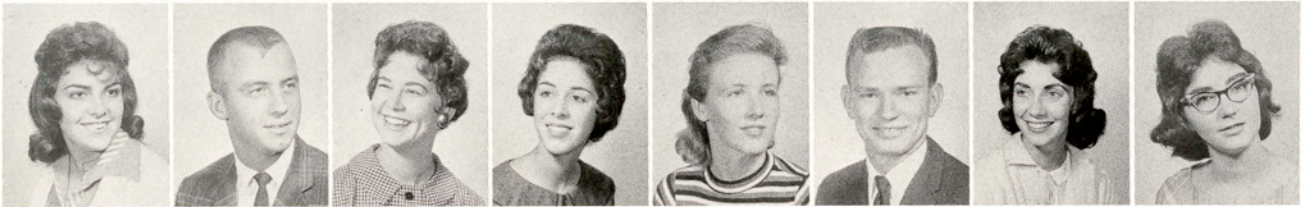

KATHY  
McCARTY  
Santa Rosa

TERRY  
McCORMICK  
Kingsville

ALBERT  
McCOWN  
Mathis

KENNETH  
McDONALD  
Bloomington

PATSY  
McDOWELL  
San Antonio

LESLEY  
McFARLAND  
Washington, D.C.

JACK  
McGINNIS  
Uvalde

J. N.  
McKINNEY  
Freer

THOMAS  
McLAUGHLIN  
San Antonio

STANLEY  
McMILLAN  
Palacios

LYNDA  
NANNY  
Riviera

LUPE  
NARVAEZ  
Kingsville

KENNETH  
NEEDHAM  
Kingsville

JO ANN  
NEEL  
Corpus Christi

RALPH  
NELSON  
Beeville

STEPHEN  
NELSON  
Pearsall

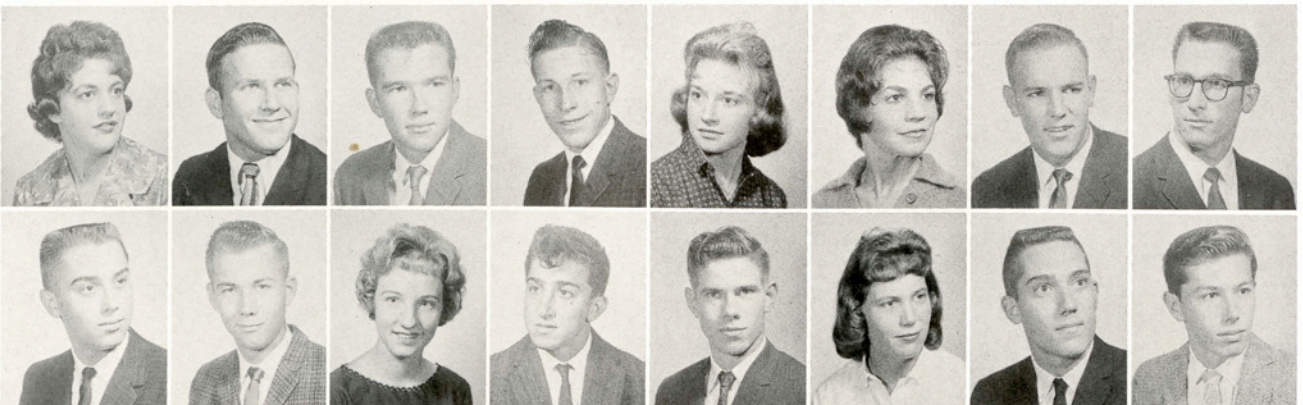



EDVIN NEMEC  
Corpus Christi

LUDIE NERIO  
Lyford

JIM NICHOLSON  
Houston

ELOY OCHOA  
Kingsville

MYRA ODOM  
Beeville

TOMMY O'NEIL  
Beeville

DOLORES ORTEGON  
Kingsville

COOKIE OSTROWSKI  
Santa Rosa

SALURA OWINGS  
Beeville

CECIL OXFORD, JR.  
George West

ANNE PARKER  
San Antonio

DAVID PENA  
Robstown

SYLVIA PENA  
Rio Grande City

RENE PEREZ  
Kingsville

CHARLES PEYTON  
San Antonio

GEORGE PHILLIPS  
Victoria



LEA POLLARD  
Alice

LEON PORTER  
Alice

VERNA LOU PUCKETT  
San Antonio

HERBERT RAAB  
Edroy

RUTH RABE  
Hebbronville

ARNULO RAMIREZ  
Bishop

LEONARDO RAMOS  
Raymondville

SHIRLEY REED  
Kingsville



EDITH REEDER  
San Antonio

JOSE REYES  
Cuidad Trujello,  
Dominican Republic



SALLY RICE  
Bay City

STEVE RICE  
Harlingen



RAUL RIOS  
Kingsville

NANCY ROBERTS  
Los Fresnos

Fish Nancy Roberts, Judy Lynn Harris, Verna Lou bred"—by upper classmen—eating habits.





DIANE ROBERTSON  
Pecos

NANCY ROBINSON  
Dallas

LUIS ALONSO RODRIGUEZ  
Kingsville

ROSENDO RODRIGUEZ  
Raymondville

TOMMY ROGERS  
Garland

ISABEL ROJAS  
Robstown

BARBARA ROSE  
Driscoll

IRMALEE ROSE  
Blanco

CAROLYN ROSS  
Harlingen

MARY ROSSER  
Kingsville

HAROLD RUSSELL  
Kingsville

ROBERT RUST  
San Antonio

GLENDA RUTLEDGE  
Austin

SOILA SAENZ  
Falfurrias

JEANNE SALAZAR  
Kingsville

JAN SALMON  
McAllen



BARBARA SANDERS  
Kingsville

JUDY SANDERS  
Harlingen

RAYMOND SANFORD  
Brownsville

LEO SARABIA  
Kingsville

MIMI SCHIFFERS  
San Antonio

LYNWOOD SCHLABACH  
Woodsboro

JOHNNIE BETH SCHLINKE  
Kingsville

MARY JO SCHULTZ  
Kingsville

Puckett, and Linda Hartzog demonstrate "well-



RICHARD SCHWEBEL  
Santa Rosa

JANICE SCHWEITZER  
Refugio

TONI SCOTT  
Baytown

TOMMY SEAL  
McAllen

CECILE SELF  
Corpus Christi

DAVID SHELEY  
Baytown

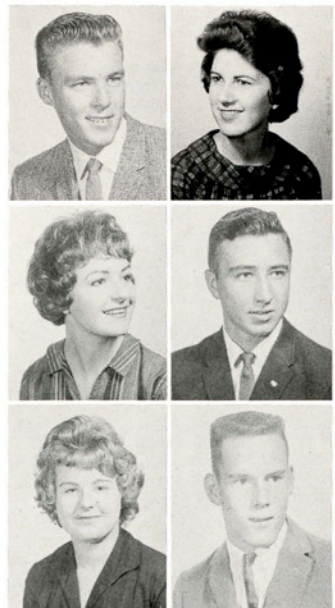



BILLY SHOEMAKE, George West  
BOB SHOOP, Corpus Christi



MADIS SMITH, Sabinol  
ADA KAY SNELL, Harlingen



MARY JANE SILVAS, Port Lavaca  
MARY ANN SKURKA, Robstown



SUE SNELL, Kingsville  
JON SNYDER, Corpus Christi



JULIA SLAUGHTER, Aransas Pass  
CHARLES SMITH, Kingsville



CELIA SOLIS, Mercedes  
LORETTA SPECKELS, Corpus Christi

DIANE SPEER  
Los Fresnos

KENNETH SPENCER  
La Feria

SHARON SPRINGS  
Luling

CARLEEN STANFORD  
San Benito

JOE STEARNS  
Corpus Christi

JOYCE LYNN STEVENS  
Yoakum

MONU STEWART  
San Antonio

SUSIE STOUT  
San Antonio



BOB SUDRLA  
Kingsville

SHARON SUGRUE  
Bishop

PERTHENA SUTTON  
Shawnee, Okla.

CARL A. SWANSON  
Brownsville

ROBERT T. TAMEZ  
Robstown

SANDRA TAYLOR  
Muleshoe

KATHLANE TEAGUE  
Robstown

CAROLYN TERRELL  
Alice

CHERYL TERRY  
Houston

JOHN THOBE  
McAllen

PATRICIA\* THOMAS  
Harlingen

JO ANN THORMALEN  
Alice

BOB TODD  
Raymondville

RICHARD TOWERS  
Corpus Christi

GENEVA TRESERNITER  
Brackettville

GRISELDA TREVINO  
Kingsville





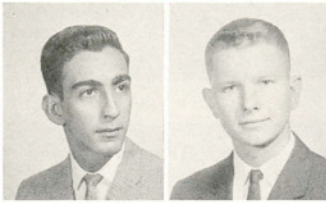

MATEO TREVINO, JR., Laredo  
CLIFTON TRLICA, Mathis



GAYE LYNN TUTT, Kingsville  
CHARLES UNDERBRINK, Kingsville



PHYLLIS TROUTMAN, Robstown  
PAT TUCKER, Alice



VICKI VANDERMEER, Kingsville  
NELL VAN HORN, Kingsville



LINDA TURNER, Beeville



ALFREDO VELASQUEZ, Alice

JOE D. VILLAREAL  
Rio Grande City

JOAN WAGNER  
Kingsville

JUDY WAITZ  
San Antonio

BARBARA WARD  
Harlingen

BECKY BEAVER  
Chapman Ranch

ALAN WEIKEL  
Los Fresnos

JO ANN WENDLAND  
Robstown

MICHAEL L. WHITESIDE  
Donna



MARY WHITMORE  
San Antonio

NITA WILKERSON  
Corpus Christi

SANDRA WILLIAMS  
Rosenberg

EVA JO WILSON  
Mission

RANDA WINN  
Alamo

JANE WINSAUER  
Mathis

GLENDIA WINTERS  
Bishop

THOMAS WITTIE  
San Antonio

LEO WOMACK  
Riviera

GARY WOOD  
Richland

ANN WOOLWORTH  
Kingsville

JERRA WORSHAM  
Pecos

WAYNE WRIGHT  
Alice

MARLENA YOUNG  
Harlingen

PHIL ZIMMER, JR.  
San Benito

VIRGINIA ZIMMERMAN  
Kingsville



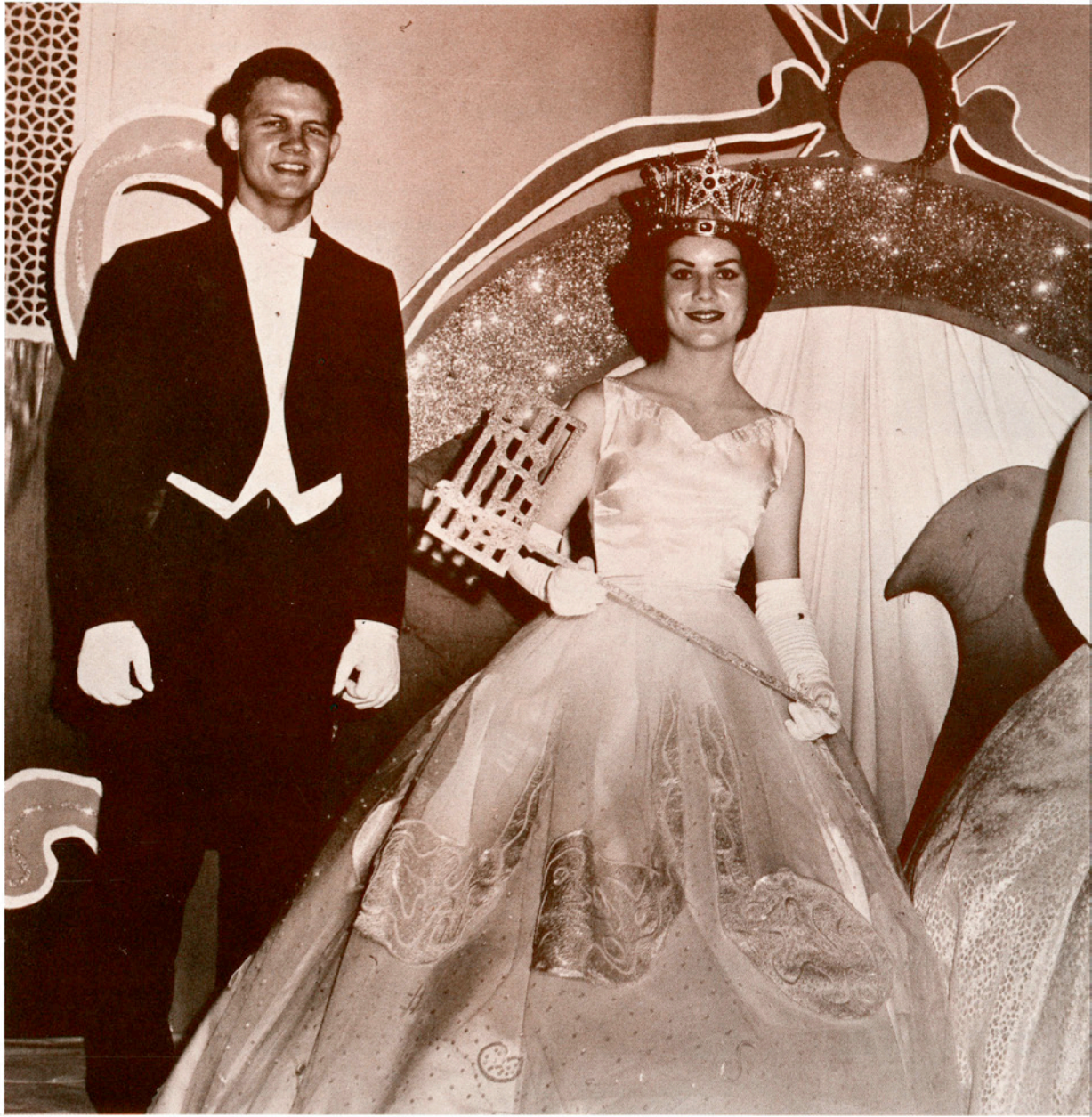



# LIMELIGHT

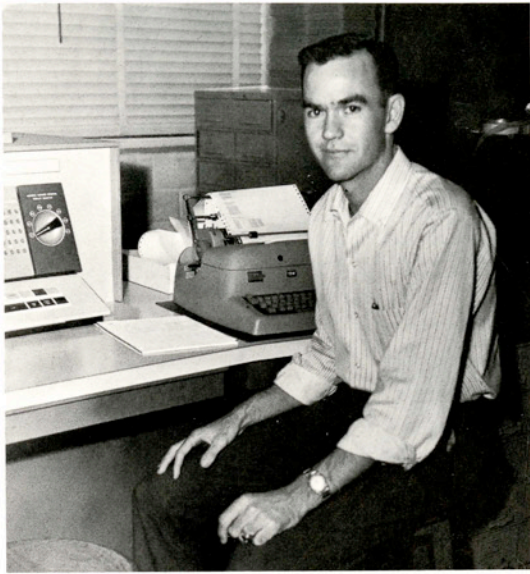

#### HERBERT HAYNES

Herb comes from Vanderbilt and is a senior electrical engineering major. He is Alpha Chi president this year and an AIEE-IRE member.



#### PENNY POTTER

An elementary education major from Elsa, Penny is a Lantana Lady. She has served as an officer for Delta Theta and is in the Gold Jackets.

#### BARBARA BREED

Barbara, an English major from Victoria who is quite active in campus activities, is a member of the Gold Jackets, Phi Alpha Theta, and the Student Council.



#### REYNOLD VESELKA

Reynold is a senior accounting major from Robstown. He is cadet ROTC battalion commander, Accounting Society vice-president, and Business Club vice-president.

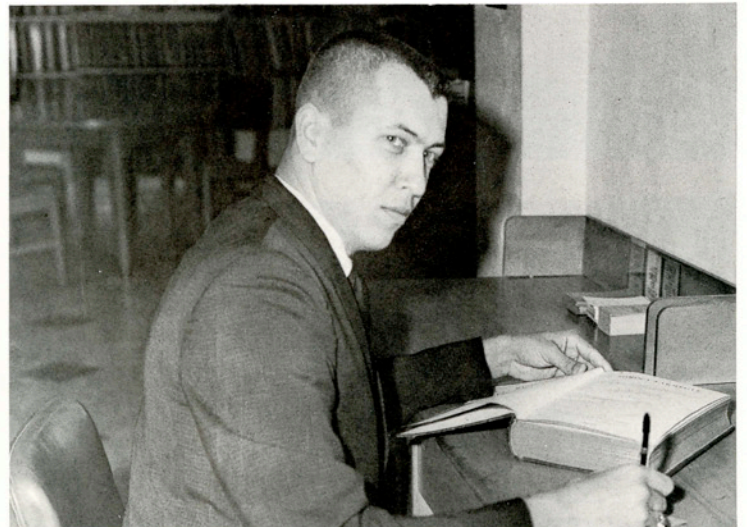

# Who's

TERESA MOORE

Terry, an English major from Harlingen, is a member of the Gold Jackets, Cap and Gown, Alpha Chi, Zeta Chi, English Club, and Pi Kappa Epsilon.



MARY LU LINK

A senior English major from Corpus Christi, Mary Lu is a member of the Gold Jackets, the Student Council, Pi Kappa Epsilon, and the International Student Forum.

BOB COLTRIN

Bob is from Sinton and is a senior English major. He is a member of Alpha Chi, Pi Kappa Epsilon, the Footlights Club, and the Business Club.

# Who

WALTER LUBOJACKY

From Fairchilds, Walter is a senior electrical engineering major. Very active on the A&I campus, he is in Alpha Phi Omega, AIEE-IRE, Sigma Tau, and TSPE.

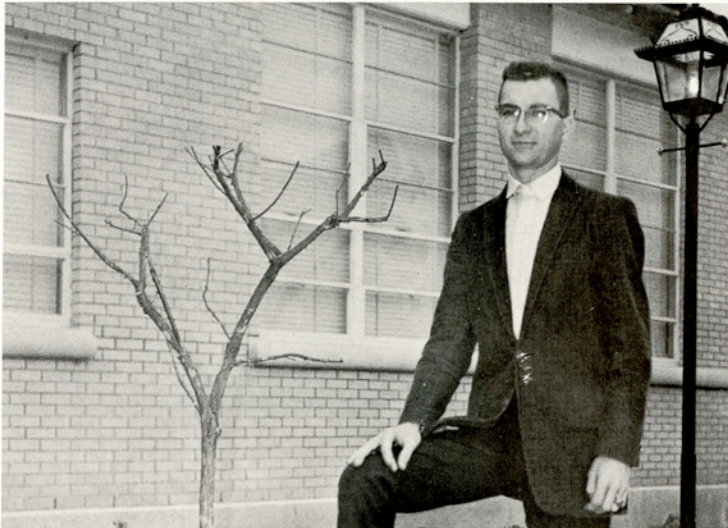

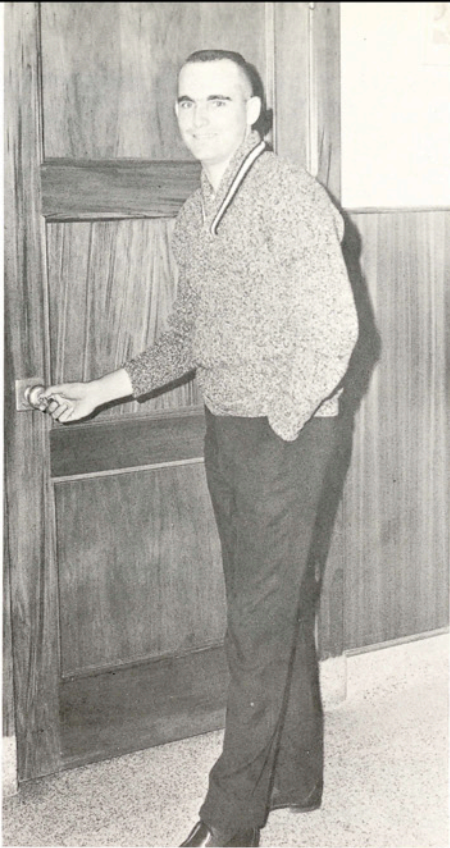

**GEORGE HAAG**

George is a graduate student from Alice. He is president of the Student Council and a member of Alpha Chi, Phi Alpha Theta, and Pi Kappa Epsilon. This is George's second year in Who's Who.

## Who's

**THOMAS A. FERGUSON**

King's Rifles' commander is Tommy Ferguson, senior electrical engineer from Harlingen. He also belongs to Tau Delta Chi and Sigma Tau. He has the honor of being named a Distinguished Military Student.

**GARY HOBBS**

Gary, a Corpus Christi senior majoring in accounting, is in ROTC and is the King's Rifles' executive officer. He was Junior Class Vice-President and is the Student Union Governing Board chairman.



**VICKI EBERLE**

Vickie Eberle is an elementary education major from Carrizo Springs and is AWS president. She is a member of the Gold Jackets, the Madrigals, Pi Kappa Epsilon and Zeta Chi. Vickie has been a Lantana Lady for two years.



### STANLEY WOELFEL

Stanley Woefel, senior animal husbandry major from Kingsville, is in Who's Who for the second year. He served as sophomore president, was Aggie Club president and president of Gamma Delta. He is also in Alpha Tau Alpha and Alpha Chi.

## Who

### LINDA LaMOTTE

Linda LaMotte, a Harlingen history major, is in Alpha Chi, Phi Alpha Theta and Delta Theta. Linda also served as vice-president of Cap and Gown. She is past president of the Gold Jackets, honorary campus society.

### SUE KIMMEY

Sue Kimmey is from Aransas Pass and is a senior English major. Sue is Pi Kappa Epsilon president and is also secretary-treasurer of the English Club. She is also a member of the Gold Jackets, AWS and Alpha Chi.



### JACK JACKSON

Jack Jackson, a senior business major specializing in accounting, comes from Stockdale. He is a member of Alpha Chi, Bellas Artes, Accounting Society and Business Club. Jack was selected the Best Business Student for '60-'61.



**JOE MENDEZ**

Joe is a senior English major who hails from Kingsville. He is a member of Alpha Phi Omega, Pi Kappa Epsilon, Newman Club, and the Footlights Club. Joe is in the Student Council.

## Who's

**CAROLYN SMITH BURNS**

Carolyn Smith Burns, who hails from Victoria, is a senior English major. Carolyn is a member of the Gold Jackets, Alpha Chi, and the English Club, Press Club and is on the South Texan Staff.

**MARGIE HOBRECHT**

Margie Hobrecht, a Kingsville senior, is an elementary education major. She is Student Council secretary. Margie is a member of Beta Gamma, Pi Kappa Epsilon, Gold Jackets, and the AWS Council and was a sophomore officer.



**CHARLES WILLIAMS**

Charles, a business administration major from Belton, is a two-year football letterman and was co-captain of this year's team. Charles is in the "T" Association and Alpha Chi.





### HERB ERNST

This year's Student Council vice-president is Herbert Ernst, an agriculture major from Somerset. He is in the Aggie Club and Alpha Tau Alpha. This is his second year in Who's Who.

## Who

### SALLY RANKIN

WRA president this year is Sally Rankin, a senior HPE major from Harlingen. She is a member of the Gold Jackets and Pi Kappa Epsilon. She is also a member of the Student Council.

### KENNETH TRAPP

Kenneth is from Somerset and is a junior economics major. Kenneth was a delegate to SCONA, and belongs to Alpha Chi, Alpha Phi Omega and also serves on several Student Council committees.

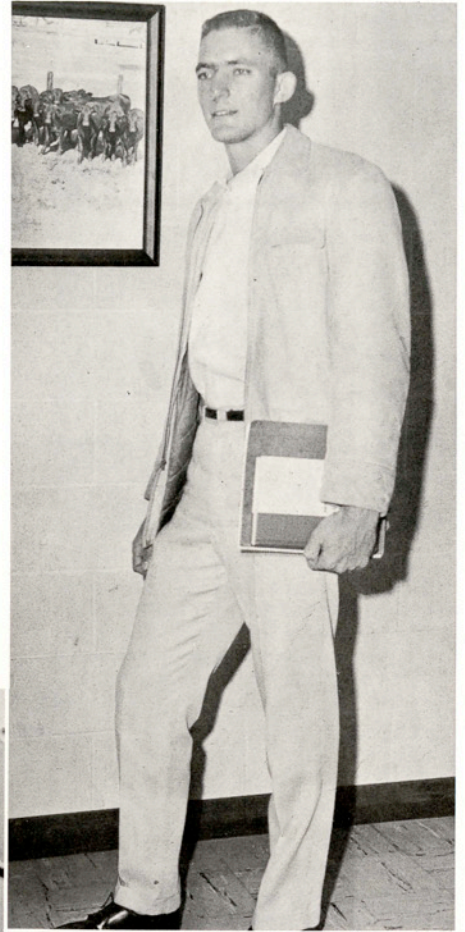

### KAYE FRANKLIN

Kaye, a speech major from Bishop who is well known on this campus for her acting, is vice-president of Alpha Psi Omega, is in the Gold Jackets, and was named Best Actress last year.



**JARRELL HAYES**

Jarrell, a senior business major from Belton, is captain of the football team and a three-year letterman; he has also been vice-president and president of the "T" Association. In addition, he is a member of the Business Club and ROTC.



**WANDA WADDELL**

Wanda, a junior home economics education major from San Benito, is a Lantana Lady. She is also female representative to the Student Council, Aggie Club sweetheart, and a member of Kappa Omicron Phi and Pi Kappa Epsilon.

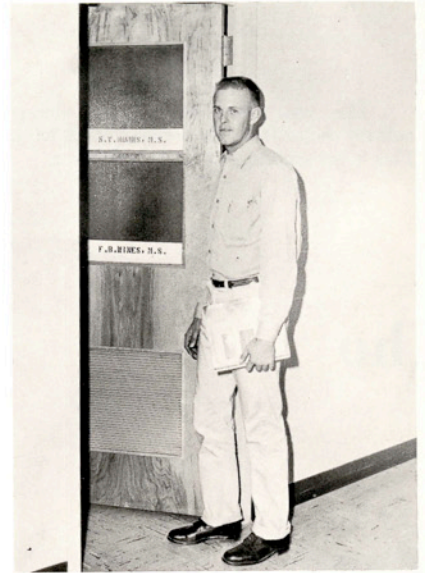

**STRAUD BRYANT JACOBS**

Jake, an agricultural education major from Hebronville, is active in several organizations. He was vice-president of the Horticulture Club, treasurer of Alpha Tau Alpha last spring and president last fall.

## Who's

**ANN MALONE**

Ann, a second-year member of Who's Who, is a senior English major from Beeville. She is parliamentarian of Alpha Chi, vice-president of Gold Jackets, and a Lantana Lady. She is also a member of the A&I band and choir, Pi Kappa Epsilon, and Student Council.



**RALPH UNDERBRINK, JR.**

Ralph, a junior from Corpus Christi, is an electrical engineering major. He is treasurer of the Student Council, secretary of Tau Delta Chi, and a member of Sigma Tau.



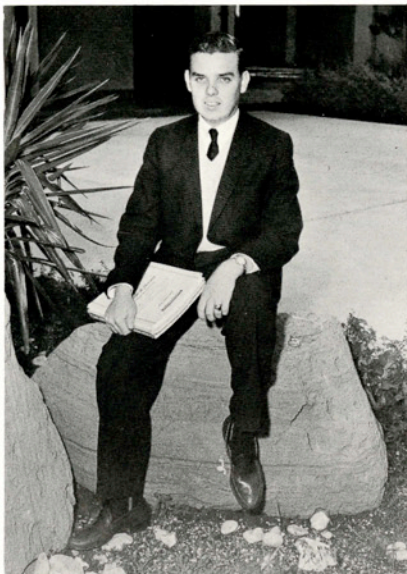

**KENNETH CLAY FAWCUS III**

Casey is a senior music major from Alice. He is a member of the Men of Music Club, and the A&I Band, and has been active with Lantana entertainment.

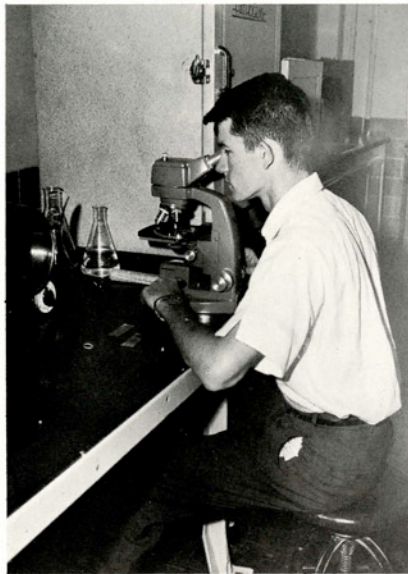

**JOHN DOUGLAS HEINZE**

An outstanding student in the Arts and Sciences division, Johnny is a junior pre-med student from San Antonio. He serves as one of this year's A&I cheerleaders.



**SUSAN NORA McLAIN**

A senior history major, Susan is a member of Alpha Psi, Phi Alpha Theta, the History Club, and the Footlights Club. Susan is also the Student Council reporter.

## Who

**CHARLES RONALD GREATHOUSE**

A senior music major from Weslaco, Ron is a member of the A&I Singers, the A Cappella Choir, MENC, and Men of Music. He is also a Music Club Scholar and has participated in the Opera Workshop.



**ANTHONY LOUIS HARVEY**

Shown below at his typewriter is Tony, fall semester editor of The South Texan. Tony served as the first president of the Young Democrats' Club and was last year's male representative to the Student Council.



**CLAUDE HAROLD TRAYLOR**

A senior petroleum and natural gas engineering major from Houston, Claude is a member of AIME and Sigma Tau. He serves as this year's president of Sigma Tau.





LINDA SALYER  
*Homecoming Queen*



*Homecoming Princess*  
**JACKIE RODRIGUEZ**

Kingsville



*Homecoming Princess*  
**CORENE WALLACE**

Kingsville

# Eleventh Annual Military Ball



LINDA SALYER, Honorary Cadet Colonel of the Texas A&I ROTC Corps, and Queen of the Military Ball.

Escort: CADET COLONEL REYNOLD VESELKA

Cadet Colonel Reynold Veselka commissions  
Linda Salyer as Honorary Cadet Colonel.



Cadet Colonel Veselka introduces a cadet and  
his date to Mrs. Veselka in the receiving line.

Jim King and Sharon Sughrue  
and various other couples en-  
joy the music of Ralph Galvan  
in the SUB Ballroom.





CORENE WALLACE, Honorary Cadet Captain of "A" Company, is escorted by Cadet Captain GRADY HAMMETT.



Gary Freeman helps himself to some grub during a lull.



Politics and full stomachs prevail at the Officer's Club banquet.



IRENE POPP, Honorary Cadet Captain of "B" Company, is escorted by Cadet Captain MIKE LOWRIE.

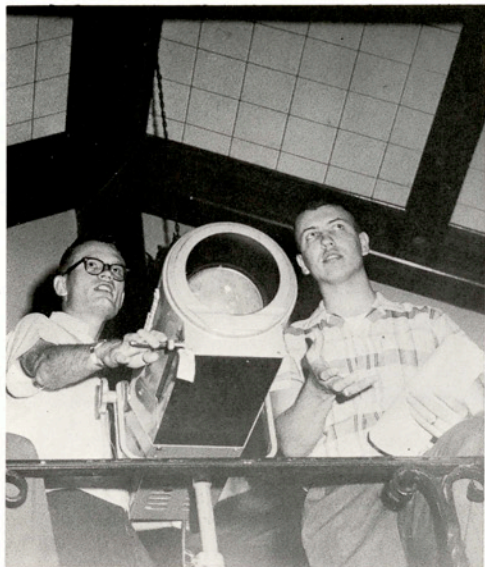

Layne Hoppe practices throwing the spot on the ROTC ladies while Reynold Veselka directs.



Judy Boudreaux smiles obligingly while Pat Maloan snickers at a kibitzer.





Neglect does not always constitute despair.



DIANE ALKEK, Honorary Cadet Captain of "C" Company, is escorted by Cadet Lieutenant Colonel GARY HOBB.

Refreshments at the ball produce varying expressions.

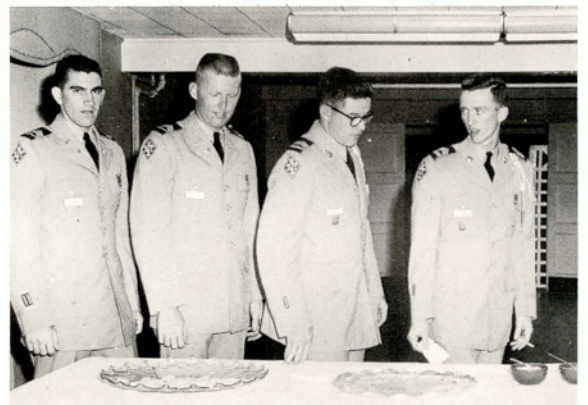

Upperclassmen and their dates and a few underclassman sneakers-in dance to the music of Ralph Galvan in the ballroom.



SHARON SUGHRUE, Honorary Cadet Captain of "D" Company, is escorted by Cadet Captain ARMANDO GARCIA.





ANNE PARK, Honorary Cadet Captain of Headquarters Company, is escorted by Cadet Captain ROBERT MEYER.

Herb Ernst demonstrates that the military ball doesn't come from the land of Cinderella—workwise, anyway.



Even a stuffed donkey knows when to listen to the grapevine.



Anne Park and Robert Meyer pass under the arch of steel formed by the King's Rifles.



AMY JO HODGES, Honorary Cadet Captain of "Band" Company, is escorted by Cadet Captain RICHARD PARKS.





Butch Hammett's bald pate bobs down as Corene Wallace goes into a deep curtsy.



Gary Hobbs nervously pins the cadet captain bars on Diane Alkek at the presentation.

Linda Salyer and Sterling Deaton make their bows as Linda is presented.



Mike Lowrie beams broadly while Cookie Popp takes a bow.





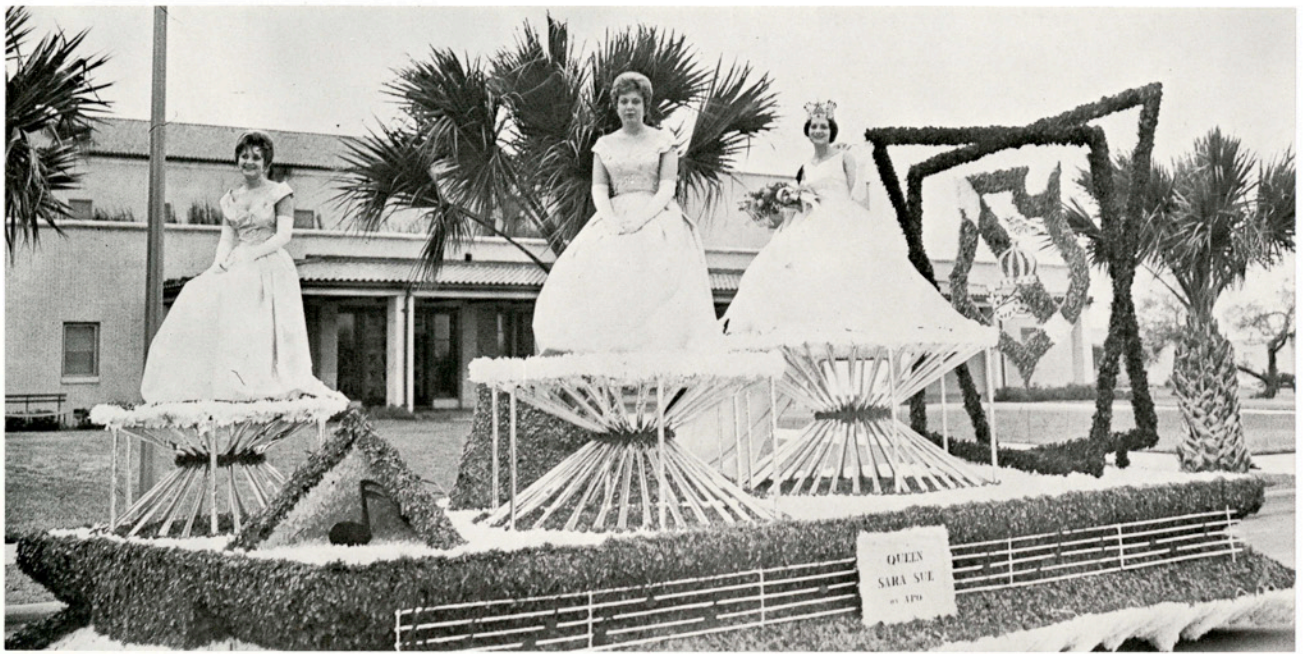

## *Queen Sara Sue Sheley*

Reigning over the 1962 Lantana Celebration was Queen Sara Sue Sheley of Baytown. APO sponsored Sara Sue in the elections and came through with a beautiful float.

The queen's float carried out her theme, "America in the 1960's," with some purple and white abstract figures. The shield of Lantana provided the background.

Her majesty's gift to Lantana was a group of six modern dances depicting "The American."

Queen Sara Sue's gown was of white tulle over slipper satin, and featured large musical notes outlined in pearl sequins.

Her escort was Ralph Underbrink.







## *Lady Vickie Eberle*

Returning to Lantana for her second consecutive year was Lady Vicki Eberle from Carrizo Springs.

Her float, built by the FFA, depicted the Gay Nineties and featured a golden bird cage. Vicki sat on a black swing.

Her gift to the queen was a musical number featuring Sidney Niedhart and a bevy of beautiful can-can dancers.

A period gown of peacock blue carried out her theme. The rounded neckline was embroidered with multi-colored sequins.

Her escort was Travis Hayden.







## Lady Jackie Rodríguez

Making her debut on the Lantana court was Lady Jackie Rodríguez, a senior from Kingsville. Sponsored by the Laredo Club and Press Club, Jackie represented the Civil War period.

To carry out her theme, a white-and-pink float was built with cerise accents. Two civil war cannons were in the foreground and a scroll bearing the Gettysburg Address formed her background.

Jackie presented some selections from *John Brown's Body*, featuring Marie Norquest as soloist and Kaye Franklin and Troy Wicker as readers. Background music was provided by the A Cappella Choir.

Wearing a cerise gown of brocade with motifs of cellophane flowers on tulle, Jackie chose a matching headpiece of flowers.

Her escort was Oscar Cabra.







## *Lady Penny Potter*

Lady Penny Potter made her second appearance in the Lantana Court. Sponsored by Tau Delta Chi, the oldest social fraternity on campus, Penny represented the Revolutionary War period.

To carry out her theme, Tau Delta Chi built a colonial mansion and placed Penny in the midst of a garden which had a tall majestic fountain.

A comedy act featuring Warren Dwyer and Marie Norquest was Lady Penny's presentation number, and it consisted of a series of Revolutionary War ballads.

A gown of pink brocaded satin outlined in black, and panniers of black tulle and a pinafore top created the effect of the colonial era. Penny wore a tulle bonnet.

Her escort was Jerry Hollon.

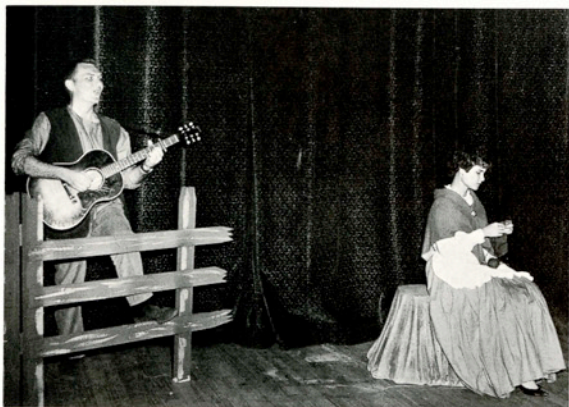





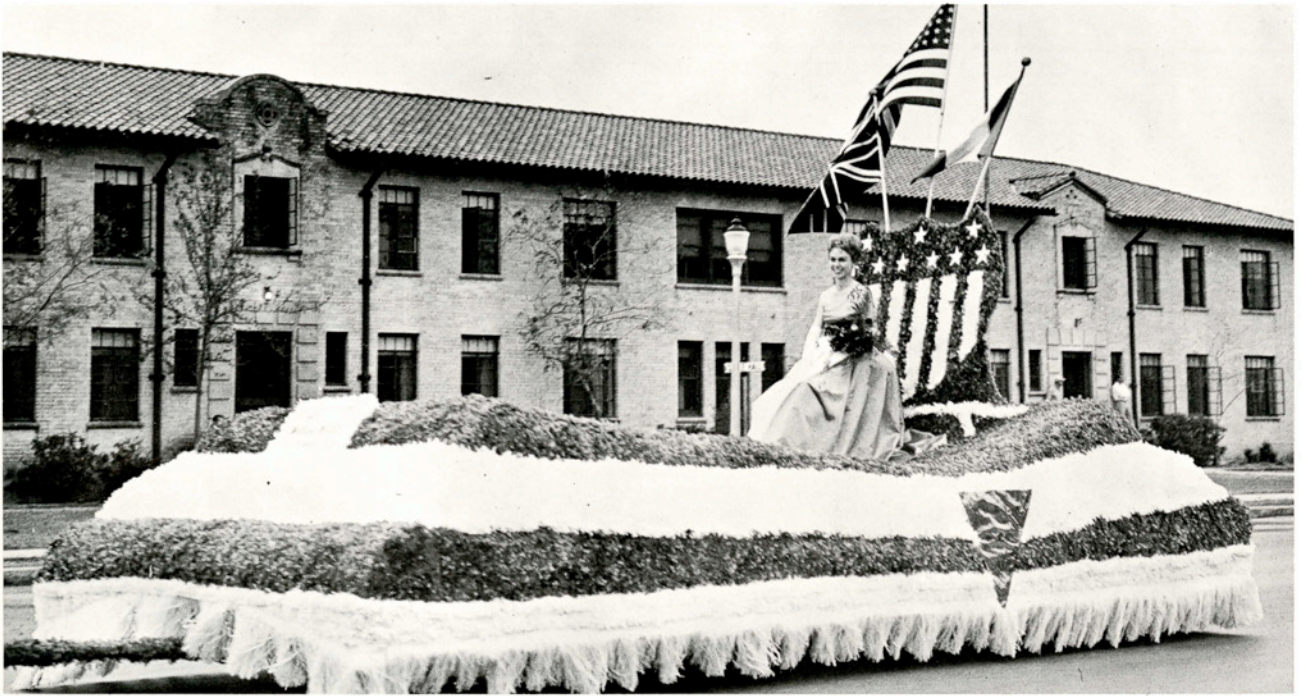

## *Lady Wanda Waddell*

Lady Wanda Waddell chose World War II as her theme. The Aggie Club sponsored Wanda, a senior from San Benito.

Representing an age when American patriotism was ultra high, Wanda's float was red and white. She sat before a large replica of the shield of the United States, from which flew three flags.

The stage production number Wanda brought to the court was a series of songs popular during the 1940's. George Montemayor was pianist, and Diane Langworthy and Irma Montemayor, singers.

Wanda wore a gown of blue peau de soie with a drape of white organza and a sequined cummerbund in red, white, and blue.

Her escort was Gene Koudelka.







## *Lady Pat Pederson*

Bowing in this year's Lantana Court was Lady Pat Pederson from Bishop. She was sponsored by Alpha Tau Alpha.

Pat rode on a green, three-tiered float representing Flanders Field in World War I.

Her gift to the court was a poetry selection from Carl Sandburg and featured soldiers in the midst of a battle.

She wore a bell-shaped satin gown and a headache band. She had an overblouse of gold tulle decorated with gold sequins.

Her escort was Herbert Ernst.







## *Lady Ann Malone*

Lady Ann Malone from Beeville was sponsored in the Lantana celebration by Pi Kappa Epsilon.

Representing the Roaring Twenties, Ann rode on a light green float depicting a stage. A picturesque player piano and various jazz instruments composed the background.

The A&I Singers starred in the production that Ann presented to the court, featuring songs from "Guys and Dolls."

Ann wore an emerald green gown of peau de soie with a sequin-embroidered bodice. A back panel decorated in green and gold sequins gave her gown the effect so popular in the twenties.

Her escort was Gene Conway.





*Lady-in-Waiting*  
**WANDA TRANT**  
Kingsville



*Lady-in-Waiting*  
**DEANNA SCHMITZ**  
San Antonio

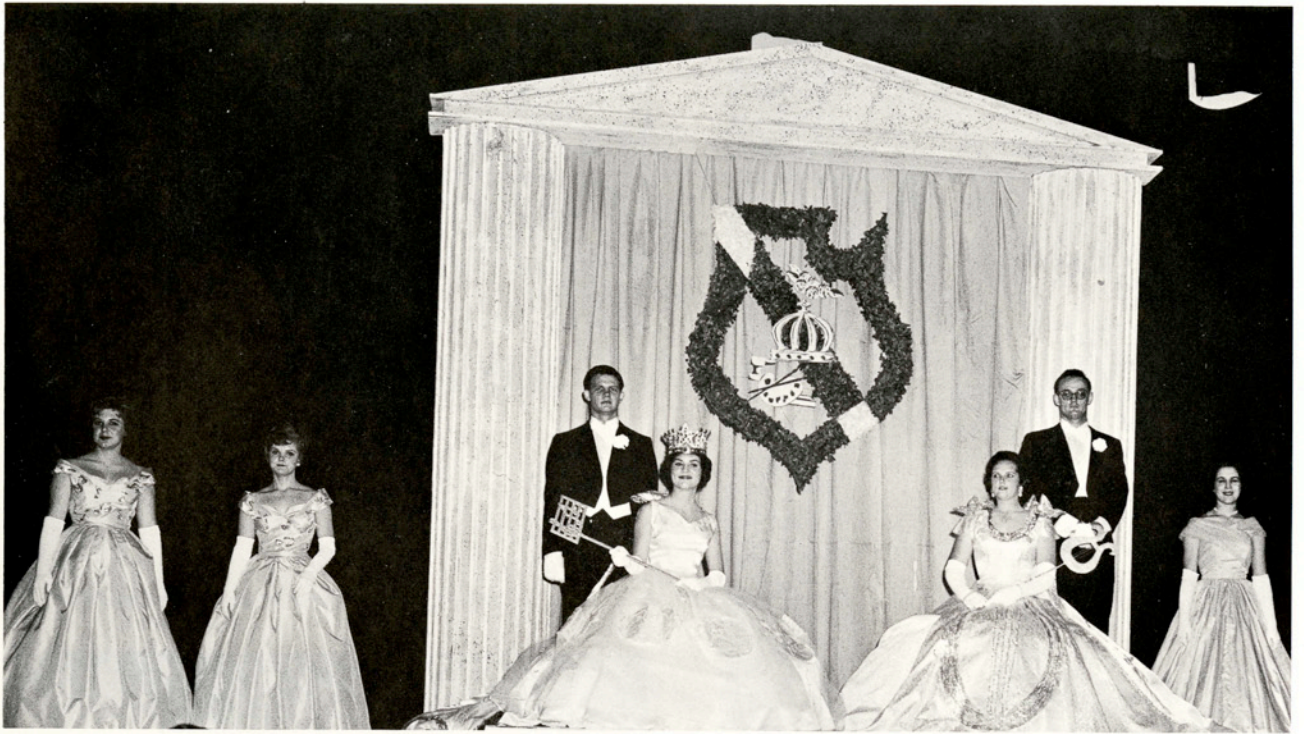

Queen Sara Sue begins her reign over Lantana Land.

Queen Regent Carolyn Mitchell and Jim Marcum are presented at the Coronation Ball.



Tau Delta Chi members and pledges apply a liberal amount of elbow grease to the building of Penny's float.





Lantana Duchess Dorothy Morris, escorted by Bobby Wrinkle, is presented at the Lantana coronation.



The King's Rifles sound off with a cadence while marching in the Lantana parade.

Joyce Garner serves Dr. Howe at one of the Lantana teas.



Lantana Duchesses Marion Green and Karen Taylor smile broadly to the crowd during the parade.





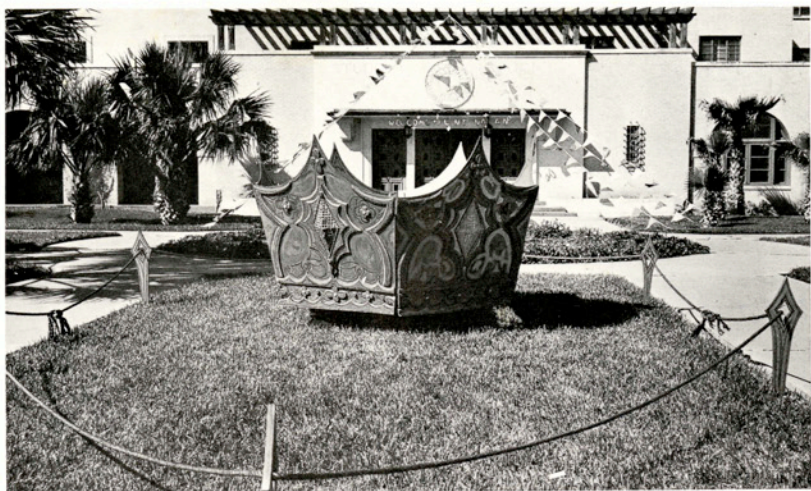

The Lantana crown, a traditional campus decoration, is displayed on the SUB lawn.

Pat Clausewitz and Totten Looney concentrate on dancing at the Coronation Ball.



Joe Mendez serves as master-of-ceremonies for the Lantana coronation.

Hard work and much time went into making signs such as this one for the Lantana celebration.





The A&I band marches through downtown Kingsville during the Lantana parade.

*The End*







