

EL RANCHO

TEXAS A & I COLLEGE 1964

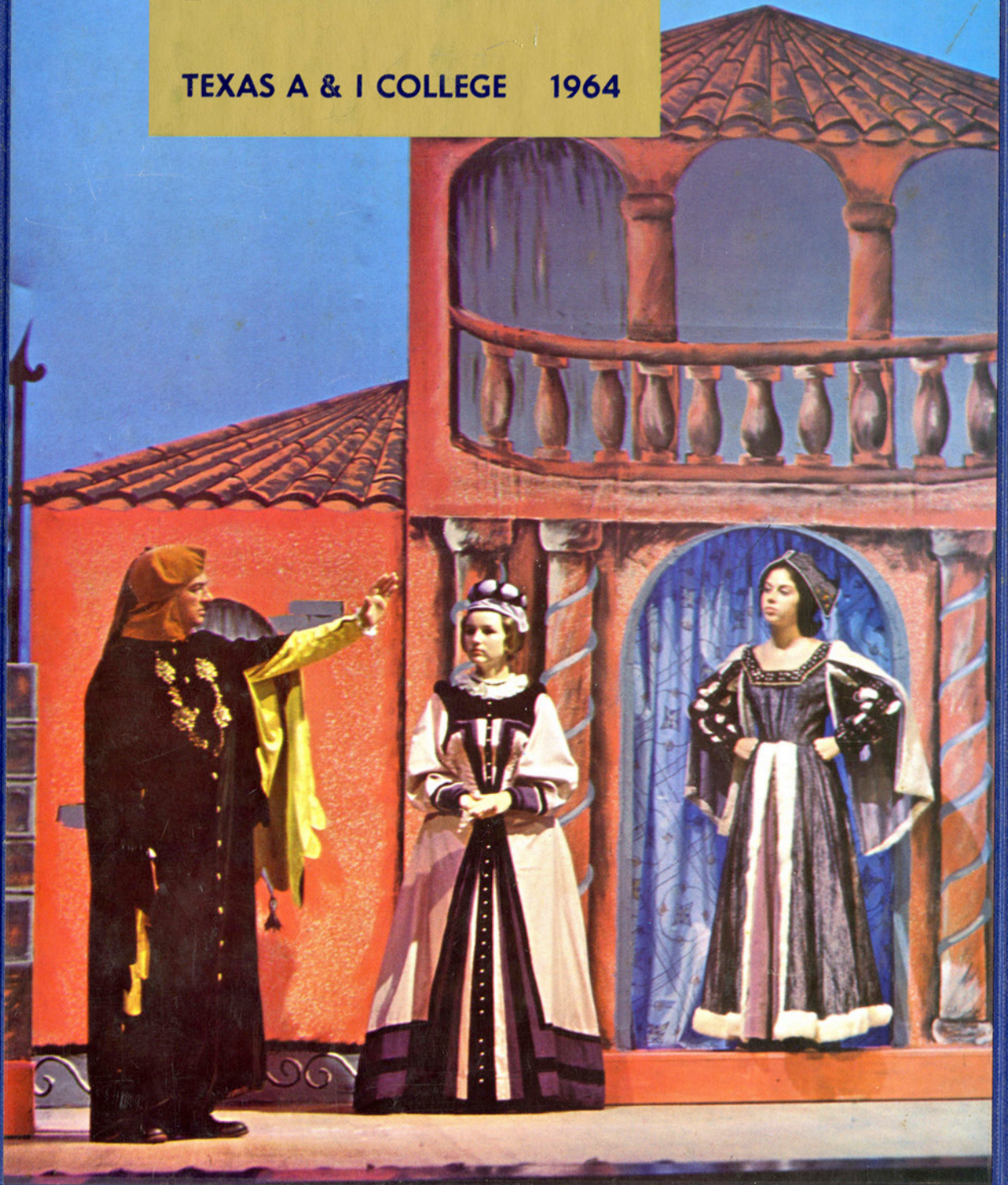



THE BELL OF WORLD WAR II
GIVEN TO THE TEXAS COLLEGE OF ARTS AND SCIENCES
BY THE U.S. NAVY DEPARTMENT
ON APRIL 15, 1945
THE BELL WAS CAST AT THE
GOVERNMENT FOUNDRY AND
BRASS WORKS, WASHINGTON, D.C.
ON APRIL 15, 1945
AT THE END OF THE SECOND WORLD WAR
ON APRIL 15, 1945





X
X
X
I
X



TEXAS COLLEGE
OF
ARTS AND INDUSTRIES

NINETEEN HUNDRED

SIXTY FOUR

TABLE OF CONTENTS

Who's Who	4	Lantana Court	102
ROTC	20	Greeks	120
Activities	42	Organizations	140
Sports	62	Familiar Faces	199

Dolores Margot Ortegon --- Editor
Terry Jean Hodgkins
Associate Editor
Ed Deswysen ----- Sponsor

Portrait photography
McEowen Studio

Hail A & I
We pledge anew
Aims that are high,
Devotion deep and true.
And though the years roll by,
Still loyal each heart
To A & I!







WHO'S WHO



SHARON ASHER
 San Antonio
 Senior, English-Journalism
 A.W.S.; Newman Club; Sophomore Class Reporter; **South Texan**, (1960-1964)

WHO'S

RONNIE AVERY
 Corpus Christi
 Senior, Biology

Biology Club; German Club; Reserve Officers Association; Tau Delta Chi; Head Cheerleader, (1963-1964)



MARY JOYCE BECK
 Normanna
 Senior, Secondary Education

Lantana Lady (1963-1964); ROTC Lady; Gold Jackets; Alpha Sigma Sorority, president (1963-1964); Inter-Sorority Council; Student Council, secretary (1963-1964); Junior Class Reporter; Band; Twirler



MARY ALICE BAINGO
 Mercedes
 Senior, Spanish

Alpha Chi, secretary (1963-1964); Cap and Gown, vice president (1963-1964); Gold Jackets; Newman Club, secretary (1962-1963) A&I A Cappella Choir, vice president (1962-1963); A&I Singers; Junior Class Treasurer; Robert G. Flannery Award



WHO

SIDNEY BLANKS

Del Rio
Senior, Industrial Arts

"T" Association; Track Team; Nominated All-American, 2nd team (1962), 1st team (1963); Nominated All-Conference, (1961-1962-1963); Selected to NAIA All-American, 1st team (1963)



MELVIN BOHANNON

Tynan
Senior, Secondary Education
ROTC Cadet Colonel, (1963-1964); Kings Rifles, executive officer (1963-1964); Reserve Officers Association, treasurer (1963-1964); ROTC Sergeant Major; Baugh Hall president.

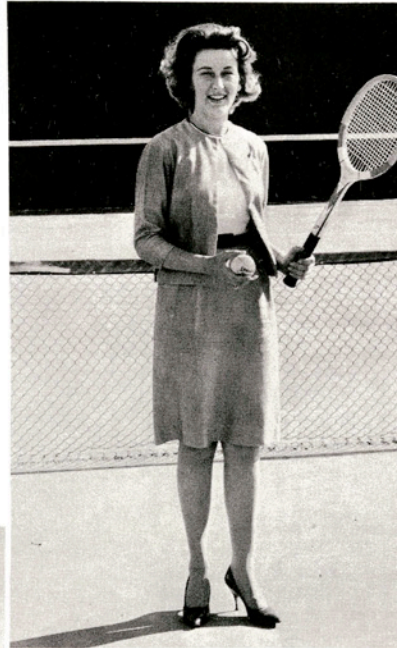

WILLIAM LOUIS BURGIN

Hondo
General Business
Business Administration Club



LUAN BURCHERS

Kingsville
Senior, English
Delta Theta; Inter-Sorority Council; Tennis Team; SEA; SCONE.

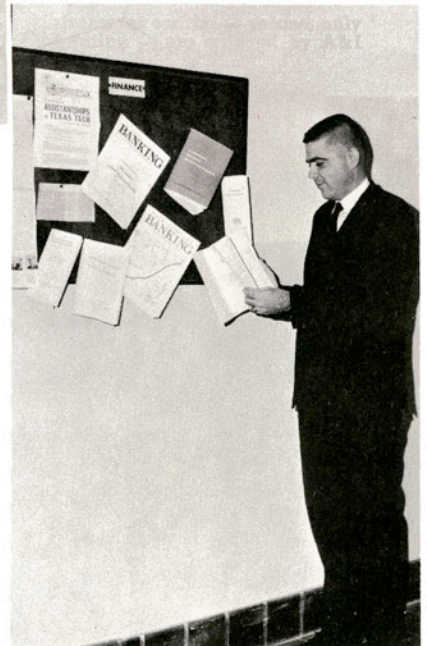



CAROL CHRISTOFFEL
Pharr
Senior, Education
Cap and Gown; Newman Club;
Alpha Chi; AWS; SEA

WHO'S



JERRY DANIEL
Muncie, Indiana
Senior, HPE
Basketball, four letters, captain
for two years; HPE Club, presi-
dent; Potet Dorm Council; Hon-
orable Mention All-Conference
Basketball, two years

WOODY HAGEN
Gonzales
Senior, Electrical Engineering
Student Council, four years,
president, vice president; Sigma
Tau, president; Tau Delta Chi;
CCUN, president; Track, three
years; "T" Association, secretary-
treasurer



DALE LYNN DRAWE
Mercedes
Senior, Agriculture Education
Aggie Club; FFA; Alpha Tau
Alpha; Alpha Chi; Senior Class
Reporter; B. D. Holt & Co. Schol-
arship



WHO

JERRY JACOBS

Weslaco
Senior, Agronomy

Horticulture Club, president (1962-63); Aggie Club; Alpha Tau, treasurer (1962-63), secretary (1963); Senior Class Officer (1963-64); Student Council



PATSY KNIGHT

Kenedy
Senior, Secondary Education

Cousins Hall Dorm Council, president (1961-62); AWS, president (1962); Cap and Gown, president (1963-64); Gold Jackets; A&I Band; Math Club

PHILIP McCORMICK

Kingsville
Senior, Business

Accounting Society, vice president (1963-64); Alpha Chi, vice vice president (1963-64); Student Council; Young Democrats



DIANE LANGWORTHY

Adkin
Senior, Secondary Education

A&I Singers; SEA; Band; Student Council; Choir; Gold Jackets; Eckhardt Dorm Council; AWS, treasurer





TARA McQUERREY
Kingsville
Senior, English

President of Delta Theta (1962-63); A&I Singers; Vice President of Sophomore Class; Gold Jackets; Band; Choir

WHO'S

FELIPE MENDOZA
Laredo
Senior, Government

President of Young Democrats (1963-64); Laredo Club, president (1961-62); King's Rifles; Spanish Club; second year Who's Who



BOBBY NEDBALEK
Taft
Senior, Agriculture

"Aggie of the Year" (1963); Aggie Club, president (1961-63); Student Council, vice president (1962-63); Alpha Tau Alpha, secretary (1962-63); ROTC Cadet Major; Horticulture Club; Seale Hall Dorm Council; ROTC Officer's Club; second year Who's Who

WILLIAM MORGAN
Corpus Christi
Senior, Electrical Engineering
Sigma Tau; Alpha Chi; IEEE,
vice president (1963)



WHO

PETE STERLING

Bay City
Senior, Biology

Tau Delta Chi, president (1962, 64); Inter-Fraternity Council, president (1964); Biology Club, parliamentarian (1964)

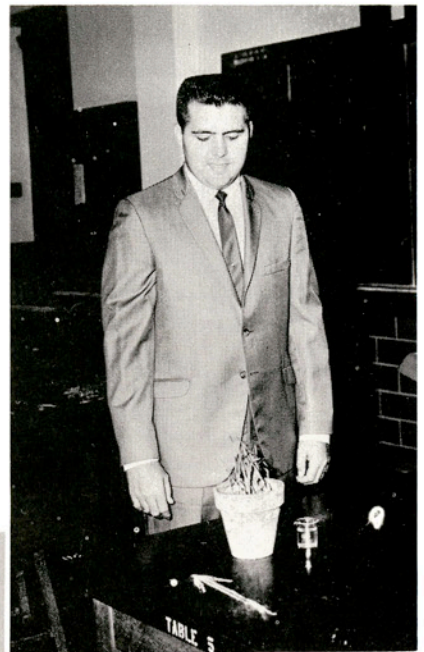

PAUL WETHEROLD

Harlingen
Senior, Electrical Engineering

Sigma Tau, historian (1963-64); Alpha Chi, president (1962-64); IEEE, president (1963-64), secretary (1962-63); Newman Club, parliamentarian (1962-63); TSPE; CP&L Scholarship; Seale Hall Dorm Council; Seale Hall Dorm Manager



ROBERT FRASER

Beeville
Junior, Engineering

President of Junior Class; Co-Captain of Rifle Team; Tau Delta Chi; Zeta Chi Beau



DARRELL WHITLOCK

Mercedes
Senior, Government

Student Union Governing Board, chairman (1963-1964); Tau Delta Chi Fraternity, reporter (1962-1963), vice president (1963-1964); **South Texan**, assistant editor (1963); Reserve Officers Association, vice president (1963-1964); Student Council, treasurer (1963-1964); Circle K Club; Rifle Team, captain (1962-1964); National Rifle Association, 1960-1964

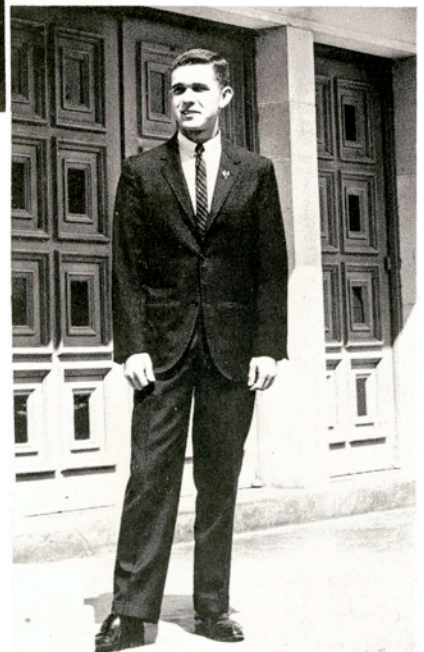



BARBARA NELSON GOODE
Kingsville
Junior, Math
Alpha Chi; Cap and Gown

WHO'S



ROBERT HAGGERTON
Kingsville
Junior, Journalism

South Texan Editor, (1963-1964); King's Rifles; Tau Delta Chi; Footlights Club; ROTC; Press Club; Canterbury Club; Young Republicans, secretary (1963-1964)

IRMA MONTEMAYOR
Laredo
Junior, Music Education

Gold Jackets; Alpha Chi; Cap and Gown; MENC; Laredo Club; A&I Singers; A&I Choir; 1962 Homecoming Queen



JOHN HOWE
Kingsville
Junior, Physics

Rifle team; Track team; ROTC; Alpha Phi Omega; Physics Club; Student Council; ROA; Alpha Chi; German Club



WHO

ELIZABETH LOONEY NELSON
Kingsville
Junior, Elementary Education
Zeta Chi; CCUN; AWS; Inter-Sorority Council



MILTON NOLLKAMPER
Corpus Christi
Junior, Engineering
Sigma Tau



MARGOT ORTEGON
Kingsville
Junior, Spanish
HE Club; Spanish Club; Footlights Club; Press Club; Newman Club; **El Rancho**, class editor (1962-1963), Editor (1963-1964); AWS; Young Democrats Club



ANNE PARKER
San Antonio
Junior, Education
Alpha Sigma Sorority; Inter-Sorority Council, secretary; SUB Governing Board; Lady-in-Waiting, 1963; SEA; Junior Class vice president; Canterbury Club

WHO'S WHO AMONG THE SENIORS

— A —

AMELIA IDALIA AGUIRRE

Home Economics: Home Economics Club; Spanish Club; Student Education Association

EMILIO V. ALDAPE, JR.

Government and Spanish: Laredo Club (sergeant-at-arms, 1963-64); Spanish Club; Young Democrats; Student Education Association

CATHERINE WISE ALLEN

Psychology: Footlights Club (secretary, 1961-62; president, 1962-63); Alpha Phi Omega (secretary, 1962-63; president, 1963-64); Alpha Chi; Psychology Club (vice president, 1963-64)

JUDY ALLISON

Home Economics: Alpha Sigma Sorority (historian, 1961-62; secretary, 1962-63); Home Economics Club (vice president, 1962-63); Gold Jackets (reporter, spring 1963; treasurer, fall 1963; Lantana Duchess (1963, senior class); Kappa Omicron Phi; Student Education Association

JESSE ALVARADO

Secondary Education — English: Newman Club; Hispano Club; Student Education Association

EDNA NORA ALVAREZ

Elementary Education: Band (1961-62); Hispano Club; Student Education Association; ACE; Young Democrats (corresponding secretary, 1963-64)

EDITH AMSDEN

Secondary Education — English: Student Education Association

RAY DOUGLAS ASHBURN

English: Student Education Association

SHARON KAY ASHER

English and Journalism: AWS; Newman Club; Sophomore Class reporter; South Texan (reporter, 1960-61; business manager, 1963; sports editor, 1963-64)

BETTY ATKINSON

Elementary Education: ACE; Student Education Association; AWS

— B —

GERALD BABBITT

Music Education: MENC; Alpha Chi; Men of Music; SEA; A&I Band (manager, 1962-63; president, 1963-64); Brass Choir; Chamber Orchestra

WILLIAM CONRAD BAILEY

History: Young Democrats; Alpha Chi; SEA

MARY ALICE BAINGO

Spanish: Alpha Chi (secretary, 1963-64); Cap and Gown (vice president, 1963-64); Gold Jackets; Newman Club (secretary, 1962-63); A&I A Cappella Choir (vice president, 1962-63); A&I Singers; Junior Class treasurer; Robert G. Flannery Award; Who's Who (1963-64); Student Advisory Council

ARTHUR DAN BAKER

Agronomy: Aggie Club; Horticulture Club

SAMMIE BARING

Health, Physical Education: HPE Club (secretary, 1963-64); WRA (president, 1963-64)

FELIX del BARRIO, III

Accounting: Business Club; Accounting Society

JINX BEAUCHAMP

Home Economics: Alpha Sigma Sorority (parliamentarian, 1963-64); Home Economics Club (secretary, 1963-64); SEA

PATSY BECKER

Home Economics: Kappa Omicron Phi (president, 1962-63); Gold Jackets (vice president, spring 1963; president, fall 1963); Home Economics Club; SEA; Lewis Hall Council (president, 1963); Lantana Representative (Kappa Omicron Phi, 1963); Newman Club

RUDY BENDIXEN, JR.

Chemical Engineering: Alpha Phi Omega; TSPE (reporter, 1963-64); CSCE (secretary, 1963-64); Chemistry Club

JON CHARLES BERGSTROM

Psychology: Alpha Phi Omega; Psi Chi

GILBERT C. BERMEA

History: TSTA; History Club; Newman Club

ROBERT (BOBBY) W. BIRDWELL, JR.

General Business: Aggie Club; Rodeo Club (secretary-treasurer, 1960-61); NIRA Rodeo Team; ROTC; King's Rifles; Business Club

ELLEN BISHOP

Elementary Education: TSTA; ACE

GENE BARDELL BODWELL

Elementary Education: NEA; TSTA; ACE; History Club; Young Democrats (secretary, 1963-64); Alpha Phi Omega; Karate Club; Off-Campus Student Organization; CCF

KENNETH J. BOENIG

General Business: May Hall Dorm Council; Business Club

MELVIN (SPEEDY) BOHANNON

Secondary Education — History: ROTC (cadet colonel, 1963-64); King's Rifles (executive officer, 1963-64); ROA (treasurer, 1963-64); Baugh Hall Dorm Council (president, 1963-64); Distinguished Military Student, 1963-64

LELA ELOIS BOONE

Elementary Education: Band; Beta Gamma Sorority (corresponding secretary, 1961-62; vice president, 1962-63); Gold Jackets (chaplain, 1962); Alpha Chi; SEA (treasurer, 1963-64); ACE (vice president, 1963); AWS; Cousins Hall Dorm Council (vice president, 1963)

ROY MASSEY BRAND

Chemistry: Chemistry Club; German Club

JOHN BREMER

Agricultural Education: ATA (reporter, 1962-63; president, 1963-64; delegate to national convention, 1963); FFA (treasurer, 1963-64); Horticulture Club; Aggie Club (parliamentarian, 1961-62)

ESTHER BRIGGS

Home Economics: Home Economics Club (historian and reporter, 1963-64); AWS (secretary, 1963; vice president, 1963-64); Baptist Student Union; SEA

BARBARA M. BROWN

Psychology: Cap and Gown; Psi Chi

JAMES C. BROWN

General Engineering: AIEE; TSPE; OGE

DAVID BRUMMETT

Psychology: APO; Psi Chi

LUAN BURCHERS

English: Inter-Sorority Council (secretary, 1961-62; vice president, 1962-63; president, 1963-64); Delta Theta Sorority (reporter, 1961; treasurer, 1963; vice president, 1963; ISC representative, 1960-64); Tennis Team; SEA; SCONA (representative, 1963-64); Who's Who

WILLIAM LOUIS BURGIN

General Business: BA Club

CLAYTON E. BURNS

Agriculture Education: Aggie Club; FFA; Rodeo Club

DALE CORNELIUS BURNS

Accounting: Accounting Society (secretary, 1963-64)

JAMES E. BUSH

Music Education: A&I Choir; Opera Workshop; A&I Singers; MENC; A&I Band

ROSANELIA BUSTAMANTE

Secondary Education — Home Economics: Home Economics Club

— C —

BRIAN W. CAIN
Biology: Biology Club; Newman Club

FARRON L. CAMP
Marketing: A&I Band; Business Administration Club; ROTC Cadet, (second lieutenant); Reserve Officers Association; National ROTC Band Association

JOSE CAMPOS
Biology: Biology Club; Laredo Club; Newman Club

VIDAL CANTU, JR.
Business Administration: Business Administration Club (president, 1963-64) Alpha Chi; Laredo Club

MANUEL G. CARRILLO, JR.
Health, Physical Education

CAROLINE CARSON
Elementary Education: SEA; ACEI; AWS

MARY FRANCES CARUSO
Secondary Education — History and English: Footlights Club; Laredo Club; Sigma Del Psi (vice president, 1961); Press Club (secretary, 1963-64); El Rancho organization editor; Student Council Student Advisory Council; Lynch Hall Council; Lantana Mistress of Ceremonies; Miss Summertime (1963)

RALPH P. CARUTHERS
Business Administration: APO (second vice president, 1962); King's Rifles; ROTC battalion staff; Distinguished Military Student; Who's Who; Head cheerleader; Junior Class (president, 1961-62); Student Council; Business Club

ANGELINA CASTILLEJA
Home Economics and Spanish: Home Economic Club; Spanish Club; Newman Club

KEITH A. CAULEY
Health, Physical Education: H.P.E. Club (treasurer, 1963-64); Student Intramural director; Kingsville Club

ELDA PEREZ CHAPA
Elementary Education

MIDGIE CHRISTIAN
Mathematics: SEA; AWS; Math Club; Lynch Hall Dorm Council

WILLIAM EARL CLEMENTS
Physics: Alpha Chi; Physics Club (treasurer, 1962-63; vice president, 1963-64); American Institute of Physics; Campus Christian Fellowship; Mathematics Club (secretary-treasurer, 1961-62; president, 1962-63)

CODODAC COLCHADO
Elementary Education: Young Democrats Club; Newman Club

SUSIE COLYER
Elementary Education: AWS; Business Club; SEA; Cap and Gown; ACE (vice president, 1963-64)

RONNIE MARK COOK
Accounting: ROTC; Intramural swimming, 1961-63; Accounting Society

JANE EVELYN COPE
Secondary Education — History and Biology: Alpha Chi; SEA; Lynch Hall Dorm Council; Student Union hospitality and coffee hour committee

AURALIA CORONA
Business Education: SEA; Hispano Club; Young Democrats; Newman Club

CHARLES COTHRAN
Secondary Education: Basketball team (3 letters); HPE Club; "T" Association (treasurer, 1963-64); SEA

ANNIE RUTH COWAN
Business Administration: Business Administration

Club (treasurer, 1961-63; vice president, 1963-64); AWS; Alpha Chi

JAMES CRUMLEY
English: Alpha Chi

ANNE MARIE CRUZ
Elementary Education: TSEA; ACE; Alpha Chi; Honor Roll, 1962-63

JANIE CRUZ
Elementary Education: Newman Club; Young Democrats; ACE; Hispano Club

W. B. CUNNINGHAM
General Business

— D —

JERRY LEE DANIEL
Health, Physical Education: Basketball (4 letters; captain, 1962-63); HPE Club (vice president, 1962-63; president, 1963-64); Who's Who; Poteet Dorm Council

MARY JACKSON DANIELS
Secondary Education

JEANIE CAROLYN DAVIS
Elementary Education: SEA

G. C. DEAN JR.
General Agriculture: Freshman Chemistry Award; ATA (vice president, 1961-62); Aggie Club; ROA Award (freshman); Outstanding ROTC Band member; Alpha Chi

SARA ANN DICKENS
Elementary Education

WALTER E. DOERFLER
Secondary Education — Government

JOHN C. von DOHLEN, JR.
Accounting

DALE LYNN DRAWE
Agriculture Education: Aggie Club; FFA; ATA (vice president, 1962-63; secretary, 1963-64); Alpha Chi; Senior Class reporter; Outstanding Scholastic Achievement in Agriculture, 1961-63; B. D. Holt & Co. Scholarship, 1962-64

WALTER D. DuBOSE
Secondary Education — Government: Student Union Amateur Radio Committee (station manager, 1963-64); SEA; BSU

CAROL RUTH DUNCAN
Elementary Education: Eckhardt Dorm Council; ACE; SEA

EVELYN DUNCAN
Music Education: MENC (reporter, 1963-64); Choir; Band; Lantana Duchess, 1963

NELSON DUNN
General Business: Business Administration Club

— E —

BARBARA JACQUELYN EATON
Psychology: Psi Chi; SEA; AWS

CHARLES MICKEY EDENS
Chemistry: Chemistry Club (parliamentarian, 1963-64); Student Union Amateur Radio Committee (station manager, 1962-63)

DENA RUTH EDWARDS
Accounting: Accounting Society (representative to Lantana Court, 1963)

SALLY L. ESCOBAR
Speech: Newman Club; Footlights Club

ARGELIA R. ESTRINGEL
Home Economics: Home Economics Club

JENENE EVANS
Home Economics: Home Economics Club; Gold Jackets; Kappa Omicron Phi (vice president, 1963-64); Dean's List (1962-63); Lewis Hall Dorm Council; AWS

— F —

ROYCE RUDELL FEASTER
Art

YOLANDA FLORES
Elementary Education: ACE; Newman Club; AWS; Eckhardt Hall Dorm Council

ALLAN O. FOGLE

Business Administration

BEN FRANK FOSTER, JR.

Business Administration: Sigma Rho (charter member; vice president, spring 1962; pledge master, fall 1962); Inter-Fraternity Council (president, 1962)

BILLY PAUL FRICKS

Industrial Arts

— G —

GARY CARL GADEKE

Animal Husbandry: ROTC; Rodeo Club; Aggie Club (parliamentarian, 1963; secretary, 1964)

RODOLFO V. GARCIA

Secondary Education — Mathematics: Newman Club; SEA

ERNESTINA GARCIA

Home Economics: Home Economics Club

OUIDA B. GARNER

Secondary Education — English: Alpha Chi; Cap and Gown

CHARLES TERRY GARRETT

Music: Band (president, 1962-63); Brass Choir; Orchestra; MENC

ELEUTERIO GARZA, JR.

Health, Physical Education

OFELIA T. GARZA

Elementary Education

DIXIE GEORGE

Secondary Education — English and History: NEA; English Club; AWS

JOHNNIE PEARL GEORGE

Elementary Education

MARY ALICE GEORGE

Elementary Education: Beta Gamma Sorority (reporter, 1962; chaplain, 1963-64); NEA; CEA (vice president, 1963-64); CCUN (vice president, 1962-63); Young Democrats (secretary, 1962); Student Union (publicity chairman, 1963-64)

RASSOUL N. GHADIMI

Chemical Engineering: Chemical Engineering Club; International Club

DAVID J. GLAZENER

Psychology: BSU (executive council, 1961-63); International Student Forum (president, 1961-62); ROA (president, 1963-64); ROTC Cadet Major; Psi Chi; Seale Hall Dorm Council (president, 1963-64)

JOSE LUIS GOMEZ

Music Education — vocal: A&I Singers; A&I Concert Choir; MENC; Newman Club; Alpha Phi Omega; Lantana Production; Spanish Club

ESTELLA RAMOS GONZALES

Elementary Education: SEA

ROBERT GOODE, JR.

Business Administration: Band; ROA

SCOTT GREGORCYK

Electrical Engineering: IEEE; TSPE; Newman Club; Baugh Hall Dorm Council (vice president, 1963-64); Sigma Tau

MARIA DOLORES GUERRA

Home Economics: Home Economics Club

THEMIS R. GUERRA

Business Education: Laredo Club; Newman Club; Bellas Artes Club

ABDERRAHMAN GUESSOU

Petroleum and Natural Gas Engineering

— H —

GENE WILBERT HANSEN

Agricultural Education: Aggie Club (treasurer, spring 1963; president, fall 1963); ATA; FFA; Seale Hall Dorm Council (vice president, 1963-64)

DAVID LYNN HARRINGTON

Business Administration: Business Administration Club; SEA

KENNETH HAWKINS

Secondary Education — History: Alpha Phi Omega; SEA; Young Democrats; International Student Forum; History Club; Chemistry Club

CALVIN HAYES

General Business: Business Administration Club; "T" Association (treasurer, 1961-63; secretary, 1963-64); Poteet Hall Dorm Council

WILLIAM F. HEMES

Business Administration: Business Administration Club; Junior Class vice president; Sigma Rho (corresponding secretary-reporter, 1962; treasurer, 1962-63)

SAMMY G. HENDERSON

Business Administration: Business Administration Club; Sigma Rho (vice president, 1962-63); Inter-Fraternity Council (vice president, 1963-64)

PHILLIP R. HENRY

Business Administration: Business Administration Club; "T" Association

JOAN CAROL HERING

Business Administration: Alpha Tau Alpha Sweetheart, 1963-64; Business Administration Club; Senior Class secretary; Cousins Hall Dorm Council (secretary, 1962-64); AWS; Student Union Movie and Fine Arts Committee

JOHNNY HERRERA

Biology: ROTC Cadet Lieutenant; Football Team (1960-64); ROA; "T" Association; Biology Club

ROLANDO HERRERA

History: Laredo Club; Newman Club

TED L. HILL

Chemical Engineering: Campus Society of Chemical Engineers (secretary, 1962-63; president, 1963-64)

IRMA HINOJOSA

Home Economics: Hispano Club; Home Economics Club

SUZANNE HOLMES

Elementary Education: Baugh Annex Dorm Council (secretary, 1962-63); Dean's List, 1962-63; A Cappella Choir; ACE; SEA; A&I Singers; Lynch Hall Dorm Council; AWS; Alpha Chi

EDWARD J. HOLUB

Business Administration: A&I Choir (president, 1962-63; stage manager, 1961-62); Business Administration Club; Newman Club (vice president, 1962-63); Men of Music

JOE W. HOWARD

Education: "T" Association; Football team (four years)

— I —

DAVID LEWIS INCE

Psychology: King's Rifles; Alpha Phi Omega; Psi Chi (president, 1962-63, 1963-64); Press Club

— J —

ROBERT MARVIN JACKSON

Business Administration: Accounting Society; Business Club; Newman Club

LINDA BAYER JACOB

Art and English

JERRY LEE JACOBS

Agronomy: Aggie Club; Horticulture Club (president, 1962-63); Alpha Tau Alpha (treasurer, 1962-63; president, 1963); Senior Class Student Council representative; Who's Who

BUDDE K. JOHNSON

Psychology: Psi Chi

JOANNE JOHNSON

Home Economics: Home Economics Club; AWS

JIM JOHNSTON

General Business: Sigma Rho (outstanding pledge 1962; treasurer, 1963-64); Inter-Fraternity Council; Baptist Student Union (executive council, 1963); ROTC first lieutenant; ROA

- CHARLES R. JONES
Elementary Education: ACE; Alpha Chi
- EDWARD JUNGMANN
Agriculture Education: FFA (sentinel, 1963-64); ATA; Aggie Club
- GERALD DONALD JURICA
Business Administration: Business Club; Newman Club; ROTC first sergeant; King's Rifles; Sigma Rho (charter member; secretary-treasurer, 1961-62; president, 1963-64)
— K —
- GEORGE J. KALLUS
Marketing: Newman Club; Business Administration Club
- WALTER R. KELLEY
Secondary Education — Industrial Arts
- GARY L. KNAPP
Management: Business Administration Club
- PATSY KNIGHT
Secondary Education — Mathematics: Cousins Hall Dorm Council (president, 1961-63); AWS (president, 1962); Who's Who; Cap and Gown (president, 1963-64); Alpha Chi; Gold Jackets; A&I Band; SEA; Math Club
- ROSEMARY KNIPPA
Elementary Education: Alpha Chi; Cap and Gown; TSEA; ACE
- JUDY KOLIBA
Home Economics: Home Economics Club; Newman Club
- MARY JANE KUBY
Elementary Education: SEA; Newman Club; ACE (secretary, 1963-64)
— L —
- EDDIE W. LANGE
General Engineering: Sigma Tau (treasurer, 1963-64); Organization of General Engineers (vice president, 1963); Alpha Chi; Seale Hall Dorm Council (secretary-treasurer, 1963)
- DIANE LANGWORTHY
Secondary Education — History and English: Band (reporter, 1961-62); Choir; AWS (treasurer, 1962-63); Eckhardt Dorm Council; Student Council; Sophomore Class secretary-treasurer, 1961-62; Lynch Hall Dorm Council (chaplain, 1963-64); Cap and Gown (secretary, 1963-64); Gold Jackets; SEA; A&I Singers; Who's Who; Dean's List; Freshman Follies
- RANDY LANKFORD
Biology: Biology Club; Kappa Sigma Nu
- EDMOND DANIEL LEFNER
Accounting: Accounting Society (parliamentarian, 1963-64); Newman Club; Business Administration Club
- JOHNNY LEYENDECKER
General Engineering: Seale Hall Dorm Council (president, 1960-61); Organization of General Engineers; ROTC Cadet Captain; ROA
- MARGARET T. LOPEZ
Elementary Education
- JOHN LOWE
Mathematics: Basketball; "T" Association
- DORA GLORIA LOZANO
Secondary Education — Spanish and English: Hispano Club (reporter, 1963); Newman Club; AWS
- JOE LUGO, JR.
Industrial Arts: Alpha Phi Omega; Young Republicans
— Mc —
- J. PHILIP McCORMICK
Accounting: Accounting Society (vice president, 1963-64); Alpha Chi (vice president, 1963-64); Business Administration Club; Student Advisory Council; Student Council; Young Democrats; Who's Who
- JIMMY EUGENE McCOY
Secondary Education: SEA; Biology Club
- JAMES DALE McFARLAND
Business: Business Administration Club
- RITA RAY McFATTER
Elementary Education: AWS; SEA; ACE (vice president, 1963); Lewis Hall Dorm Council; A Cappella Choir; Freshman Lantana Duchess
- JACK T. McKENZIE
General Business: Sigma Rho; Business Administration Club; Young Republicans
- BARBARA McLESTER
History and English
- BILLY C. McMENAMY
Accounting: Accounting Society
— M —
- JESUS RUBEN MALDONADO
Elementary Education: Phi Kappa Epsilon; ROTC Rifle Team; ROA; ROTC Cadet Lieutenant
- CAROLYN SUE MARECEK
Home Economics: Home Economics Club (reporter, 1962-63; vice president, 1963-64); Kappa Omicron Phi (reporter, 1963-64); AWS; Gold Jackets (secretary, 1963-64); Phi Kappa Epsilon; Cap and Gown
- SANDRA MARONEY
Elementary Education
- MARGARET ANNE MARTIN
Elementary Education: SEA; ACE; Newman Club
- ANGEL N. MARTINEZ, JR.
Secondary Education — History and Biology
- JOSE CONRADO MARTINEZ
Management: Business Administration Club; Newman Club
- HERBIE MAURER
General Engineering: TSPE; Organization of General Engineers; Lutheran Student Association
- NANCY MAYER
English and History
- WILLIAM J. MAYS
Business Administration: Business Administration Club
- LOIS SIMMONS MEANS
Elementary Education: ACE; SEA; TSTA
- BARBARA MECKLIN
Government: Young Democrats (reporter, 1962; secretary, 1963); AWS; South Texan staff; Press Club
- ROBERT WILLIAM MEITZEN
Electrical Engineering: Amateur Radio Committee; Alpha Phi Omega; IEEE
- AMBROSE MELENDREZ
Government: Alpha Phi Omega; Laredo Club; Young Democrats
- BEVERLEY JOAN MICHALK
Psychology: Gamma Delta
- MARILYN MILLER
Home Economics
- BILL C. MORGAN
Electrical Engineering: Sigma Tau; Alpha Chi; IEEE (vice president, 1963); Student Union Amateur Radio Committee (vice president, 1962; president, 1963)
- KEN MORGAN
Health, Physical Education: HPE Club
- PATSY MORGAN
Elementary Education: SEA; ACE (publicity chairman, 1963-64); Cousins Hall Dorm Council (treasurer, 1963-64)
- BUDDY MUELLER
Electrical Engineering: IEEE (secretary, 1963-64); TSPE; Newman Club

KENNETH RAY MUELLER

Economics; Business Administration Club; German Club

LE ROY E. MUENICH

Secondary Education — Mathematics; Math Club; Baugh Hall Dorm Council (vice president, fall 1962; president, spring 1963); SEA

RUDY HENRY MUNGUA

History; Spanish Club; ROA; ROTC Cadet, captain of Band Company; SEA; History Club; College Band; CCF (steering committee chairman)

— N —

BOBBY NEDBALEK

Agriculture; Aggie of the Year, 1963; Student Council (vice president, 1963-64); Chairman of Election Committee; Aggie Club (president, 1962-63; secretary, 1961-62); Alpha Tau Alpha (secretary, 1962-63); ROTC Cadet Major; Horticulture Club; FFA; Seale Hall Dorm Council; Who's Who; ROA

CONRAD LEE NEITSCH

Agriculture Mechanics; Aggie Club; Horticulture Club

STANLEY L. NELSON

Secondary Education — Chemistry; Chemistry Club; King's Rifles; Tau Delta Chi (secretary, 1962); Student Council (grievance committee, 1961); Inter-Fraternity Council representative, 1962

LUDIE NERIO

Secondary Education — English; SEA; Texas Association of German Students

DANIEL RAY NESKORA

Chemical Engineering; Alpha Chi; Tau Delta Chi; Sigma Tau (vice president, 1963-64) Campus Society of Chemical Engineers (vice president, 1963-64); Inter-Fraternity Council

DONNIE NEWCOMB

Agronomy; FFA; Alpha Tau Alpha; Aggie Club; Baptist Student Union (enlistment chairman, 1963)

BARRY E. NIXON

General Engineering; Organization of General Engineers

— O —

ELOY T. OCHOA

Secondary Education — Business and History; Newman Club; Business Administration Club; SEA

TRUMAN T. OLSON

Agriculture Education; FFA; Aggie Club; Senior Class president; Alpha Tau Alpha

SANTIAGO OLVERA, JR.

Animal Science; Aggie Club; Horticulture Club; International Student Forum

JAMES ORSAK

General Engineering; Baugh Hall Dorm Council; OGE (treasurer, 1962-63; secretary, 1963-64); Texas Society of Professional Engineers; Newman Club; Baugh Hall Dorm manager

— P —

MARIANA PALOMO

Elementary Education; Student Education Association; AWS; Newman Club

CAROL ANNE PEAY

Elementary Education; Gold Jackets (secretary-treasurer, 1962; president, 1963); SEA (secretary, 1963-64); Lewis Hall Dorm Council; AWS; ACE

GUADALUPE PERALES

Elementary Education

JULIO TREJO PEREZ

Elementary Education

ROBERTO RENE PEREZ

Electrical Engineering; IEEE

MICHAEL L. PERKINS

Agronomy

THOMAS J. PESEK

Business Administration; Business Club; Circle K; Newman Club; ROTC Officer's Club

ELRAE PHILLIPS

English; SEA

MILTON GEORGE PLOMARITY

Biology; Biology Club (president, 1963-64)

MRS. LENA PROKOP

Elementary Education

JOHN H. PULLIN

Mathematics; Math Club; Texas Association of German Students

— R —

HOMER VERNE RAGLE

Chemical Engineering; Band; Choir; Chemistry Club; TSPE; Campus Society of Chemical Engineers

BAHADUR RAJENDRA

Petroleum and Natural Gas Engineering; TSPE; AIME

RAMIRO RAMIREZ

Elementary Education; Laredo Club

JAIME R. RAMOS

Secondary Education; NEA

GLORIA RANANOW

Elementary Education; SEA; Association of Childhood Education; Lutheran Student Association

RUTH S. REIST

Elementary Education

MARY ANN REUTER

Secondary Education — English and History

JOHN ROBERT RICHTER

Physics; Physics Club; Newman Club

LARRY RICHTER

General Agriculture; Lutheran Student Association (president, 1963-64); Aggie Club; Horticulture Club; Aggie Round-Up

BILLIE RIVES

Elementary Education

XOCHITL RODRIGUEZ

Business Administration; Laredo Club (secretary, 1963-64); International Student Forum (secretary, 1962-64); Spanish Club; Business Club

MAYTHER A. ROGERS

Secondary Education — Mathematics; TSTA; NEA

MONTE ROUQUETTE, JR.

Agronomy; "T" Association (reporter, 1962-64); Alpha Tau Alpha; Aggie Club; Sigma Rho

GLORIA RUDOLPH

Elementary Education; SEA; ACE

RAUL RUIZ, JR.

Secondary Education; Spanish Club

— S —

FIACRO SALAZAR, JR.

Electrical Engineering; TSPE; IEEE

JEANNE SALAZAR

Elementary Education; Laredo Club (secretary, 1962-63; reporter 1963-64); NEA; ACE; Lantana Lady

MARIA de GUADALUPE SALAZAR

Education — Mathematics; Math Club; Laredo Club

ARNOLDO SALINAS

Elementary Education

LOUIS GUERRERO SANCHEZ

Health, Physical Education; HPE Club

MARTHA "MARTI" SEBERN

Health, Physical Education; HPE Club (vice president, 1960-62); WRA (outstanding member award, 1962; sports representative, 1963); SEA; Lynch Hall Dorm Council (vice president, 1963); A Cappella Choir; Zeta Chi (rush captain, 1961); AWS; Homecoming Princess

MAHESH P. SHAH

Electrical Engineering; AIEE; Movie and Fine Arts Committee; Student Union Governing Board

PHILIP GENE SHIRK

Industrial Arts; "T" Association; Basketball (first team Little All American; first team All Conference); NAIA All Stars (vs. Russia, 1962)

MARY JANE SILVAS

Home Economics; Home Economics Club; Kappa Omicron Phi (keeper of archives)

KAREN SIMLER

Elementary Education; Choir; Cousins Hall (vice president, 1962; president, 1963-64); ACEI (treasurer, 1963-64); SEA; AWS (representative, 1963-64)

VICTOR C. SMITH

Petroleum and Natural Gas Engineering; AIME (vice president, 1962-63; president, 1963-64); TSPE (vice president, 1963-64); APO (vice president, 1961)

JUDITH SODEN

Art; Laredo Club; Spanish Club (secretary, 1962-63); Bellas Artes (secretary-treasurer, 1962-64); AWS; SEA; Press Club; International Forum

I. V. SPEARS, JR.

History; ROTC Cadet Captain; King's Rifles

WILBRON WAYNE STANTEEN

Accounting; Seale Hall Dorm Council (secretary-treasurer, 1962-63); Band; Circle K Club; Business Administration Club; Accounting Society

JEAROLD STEINER

Management; Business Club

PETE STERLING

Biology; Tau Delta Chi (pledge master, 1961; president, 1962; pledge master, 1963); Inter-Fraternity Council (president, 1963); Biology Club (parliamentarian, 1963); Who's Who

JAMES H. STIEGLER

Agronomy; Aggie Club (secretary, 1963-64); Alpha Tau Alpha (reporter, 1963-64)

MARK WAYNE STOCK

Accounting; May Hall Dorm Council (vice president, 1962-63; president, 1963-64); Accounting Society; Reserve Officers Association; Alpha Chi; Business Club; ROTC Cadet Captain

DANNY SUTTON

Health and Physical Education; HPE Club; ROTC Officer's Club; Varsity Football; SEA; Young Republicans

PERTHENA SUTTON

Biology; Biology Club (secretary, 1963-64)

— T —

PHOEBE TALLY

Elementary Education; Delta Theta (pledge class president, 1962-63; rush captain, 1963-64); ACE; SEA; AWS; Student Union Governing Board (committee chairman, special events and decorations, 1963-64)

MARTHA JEAN TAYLOR

Secondary Education — English

JANE TINSLEY

Elementary Education; SEA; Newman Club

KAY TROUTMAN

Elementary Education; SEA; ACEI

JACK TURNER

Agricultural Education; Aggie Club (song leader, 1962-63); FFA, SEA (vice president, 1962-63; president, 1963-64); Rodeo Club

— V —

I. CHARLES VALENTA

Accounting; Accounting Society

LAURETTA VIERUS

Psychology; Psi Chi (secretary, 1963-64); Young Democrats; Cap and Gown; Who's Who

— W —

RENDELL C. WEBB, JR.

Electrical Engineering; TSPE

PAUL F. WETHEROLD

Electrical Engineering; Sigma Tau (historian, 1963-64); Alpha Chi (president, 1962-64); Newman Club (parliamentarian, 1961-62); IEEE (secretary, 1962-63; president, 1963-64); Seale Hall Dorm Council; TSPE; Who's Who

DARRELL DEAN WHITLOCK

Government; Student Union Governing Board (chairman, 1963-64); ROTC Cadet Lieutenant Colonel (rifle team, captain, 1962-64); Expert Marksman (NRA, 1960-64); Arlington State Marksmanship Award, 1961; Who's Who; Distinguished Military Student; American Legion Medal of Merit

JOYCE CHAFEE WIER

Elementary Education; TSTA

MYRON WIER

General Engineering; Organization of General Engineers (parliamentarian, 1962-63); Society of Automotive Engineers

MYRA LEE WILKINSON

Elementary Education

HOWARD EARL WILLIAMS

Accounting; Business Club; Accounting Society

SHARON KAYE WILLIAMS

Secondary Education — English; Gold Jackets; AWS (council, 1961-62); Business Administration Club; SEA

JOHN W. WILSON, JR.

Speech and English; Footlights Club (president, 1963-64); Alpha Psi Omega; Young Republicans Club

PAT H. WILSON

Pre-Dental; Tau Delta Chi (secretary, 1962-63; treasurer, 1963-64); Alpha Chi; Senior Class (vice president, 1963; president, 1964); German Club (president, 1962-63); Chairman Lantana Dance Committee, 1963

NANCY C. WISEMAN

Elementary Education; NEA; Alpha Chi; Cap Gown; CEA (president, 1963-64)

JEAN L. WOODRUFF

Elementary Education

FLOYD W. WUENSCHÉ

Elementary Education

MARY LEE WUENSCHÉ

English and History; Pauline Brown English Award; Cap and Gown; Alpha Chi

— Y —

ANNETTE YOUNG

Secondary Education — English; WRA (treasurer, 1963-64); Delta Theta (parliamentarian, 1962-63; rush captain, 1963-64); AWS; Lewis Hall Council (assistant sports director, 1963-64)

— Z —

PETE A. ZANCA

Mathematics; Sigma Rho (pledgemaster, 1961-62; president, 1962-63); Junior Class (president, 1962-63); ROTC Cadet Captain; Distinguished Military Student; Student Council Election Committee; Student Union Governing Board (committee chairman, special events and decorations, 1962-63); Lantana Committee Chairman (construction and decorations, 1962-63); Beau of Zeta Chi

KENNETH ZIMMER

Physics; Newman Club; Physics Club



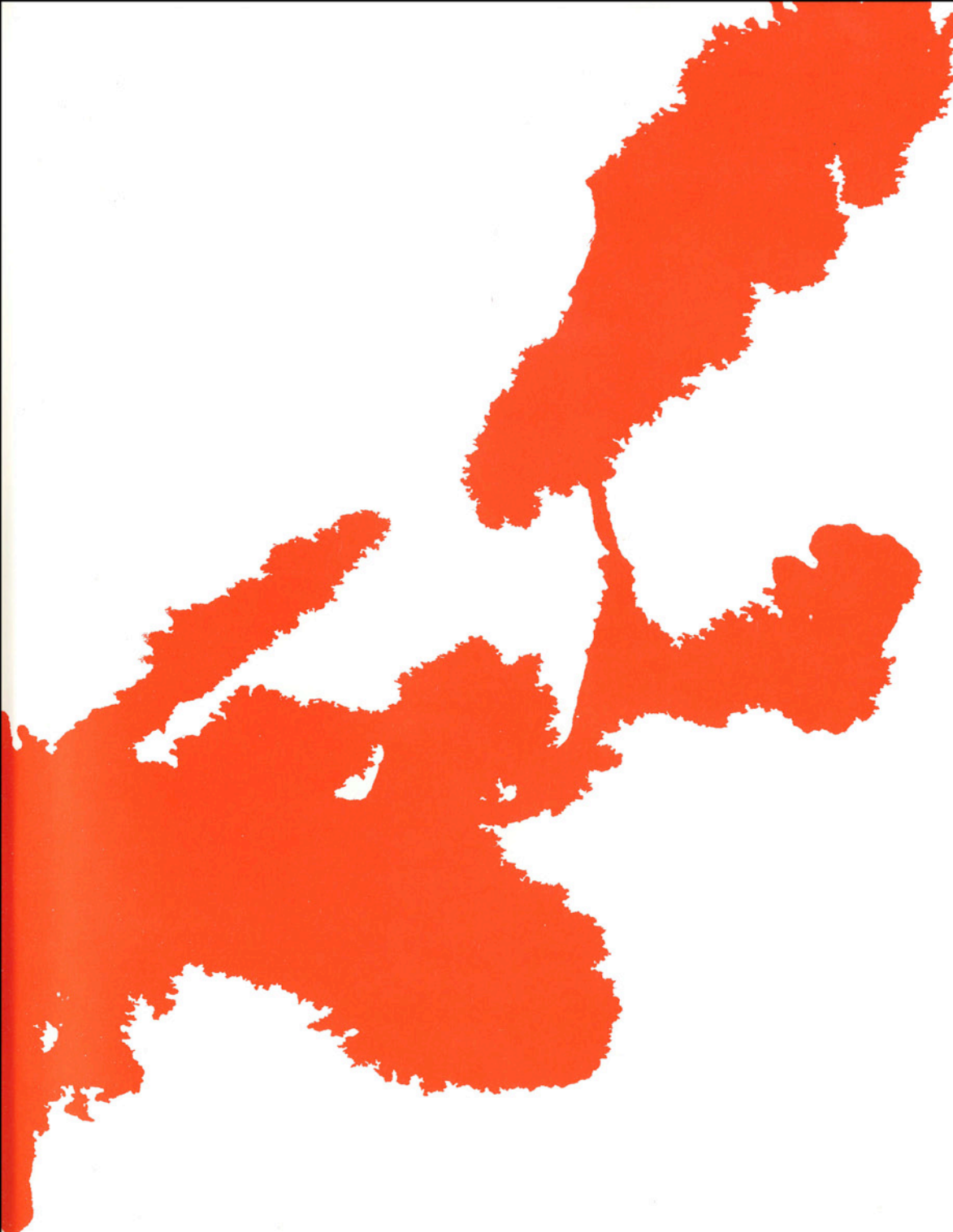

ROTC

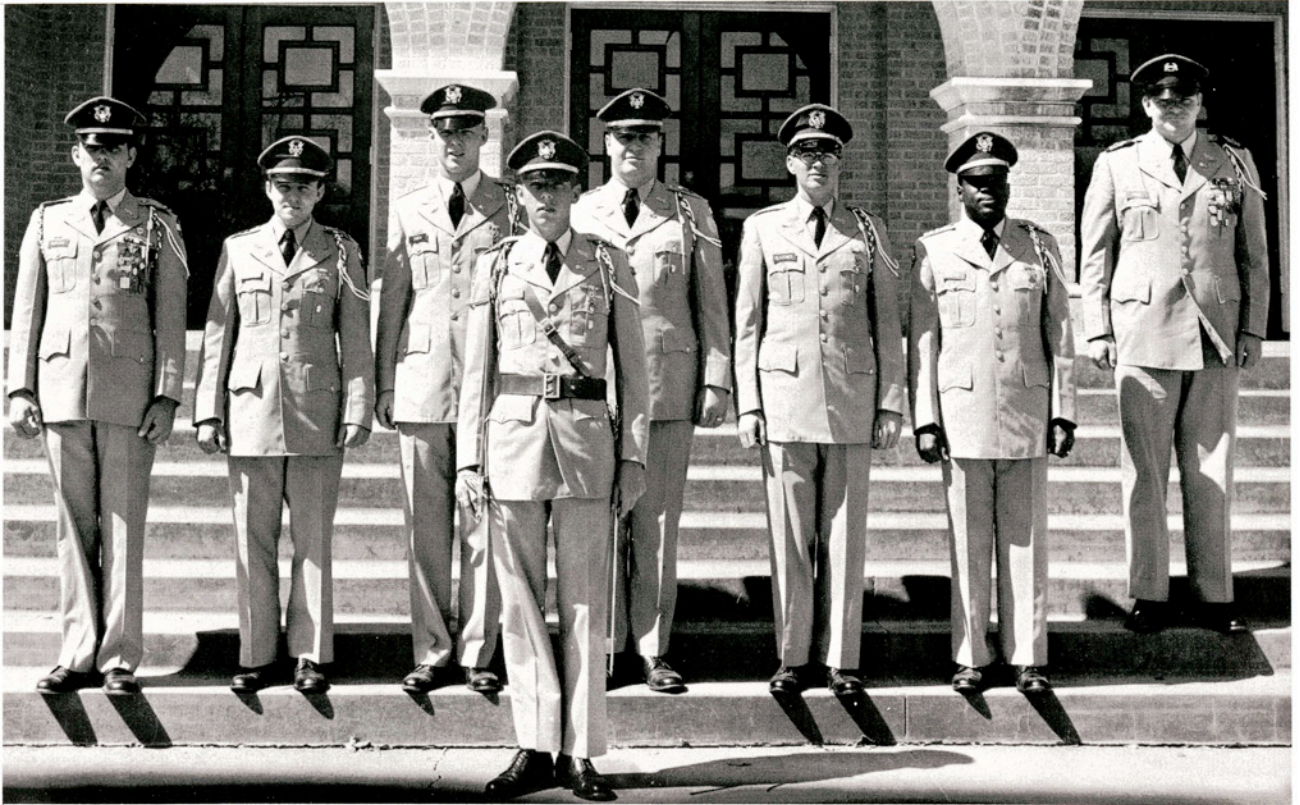

Front: Cadet Colonel Melvin Bohannon. **Rear:** Lieutenant Colonel Darrell Whitlock, Cadet Captain Thomas Pesek, Cadet Captain Pete Zanca, Cadet Captain Kenneth Fiedler, Cadet Major David Glazener, Cadet Captain I. V. Spears, Cadet Sergeant Major John Howe.

Staff



Battalion Commander
Cadet Colonel Melvin Bohannon

R.O.A. president, Cadet Major Glazener, and Cadet Lady Vicki Vandermeer touch up the R.O.A. Homecoming Sign.



ROA

Dean of the College, Dr. Robert Rhode, and Colonel Dunloy present Distinguished Military Student Awards to outstanding senior cadets.





Commanding Officer: Cadet First Lieutenant Farron Camp; First Sergeant: Cadet First Sergeant Bob Barber.

Band Company



Jen Evelyn Guthridge, chosen by the ROTC Band for its Sweet-heart.

Captain Donald Lee cuts his Cadre-presented cake before leaving for Germany.

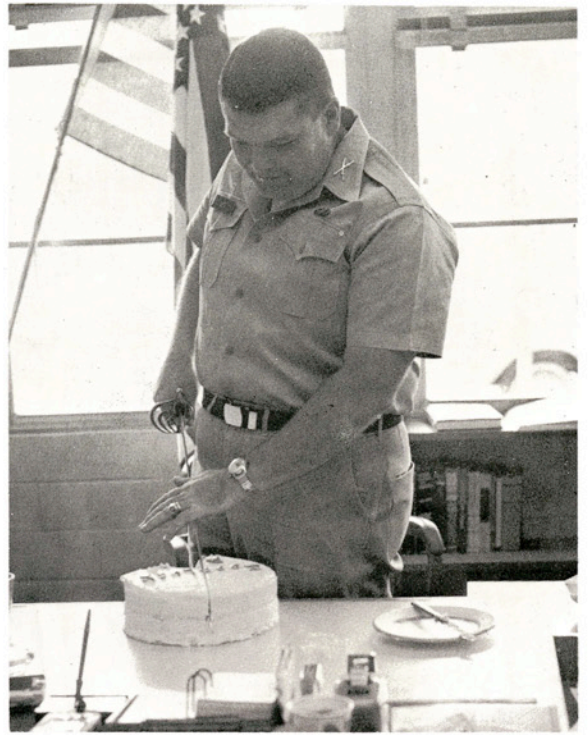

A Company

Commanding Officer: Cadet Major Mario Perez; Executive Officer, First Platoon Leader: Cadet Captain Ronnie Avery; Second Platoon Leader: Cadet First Lieutenant Jim Johnston.



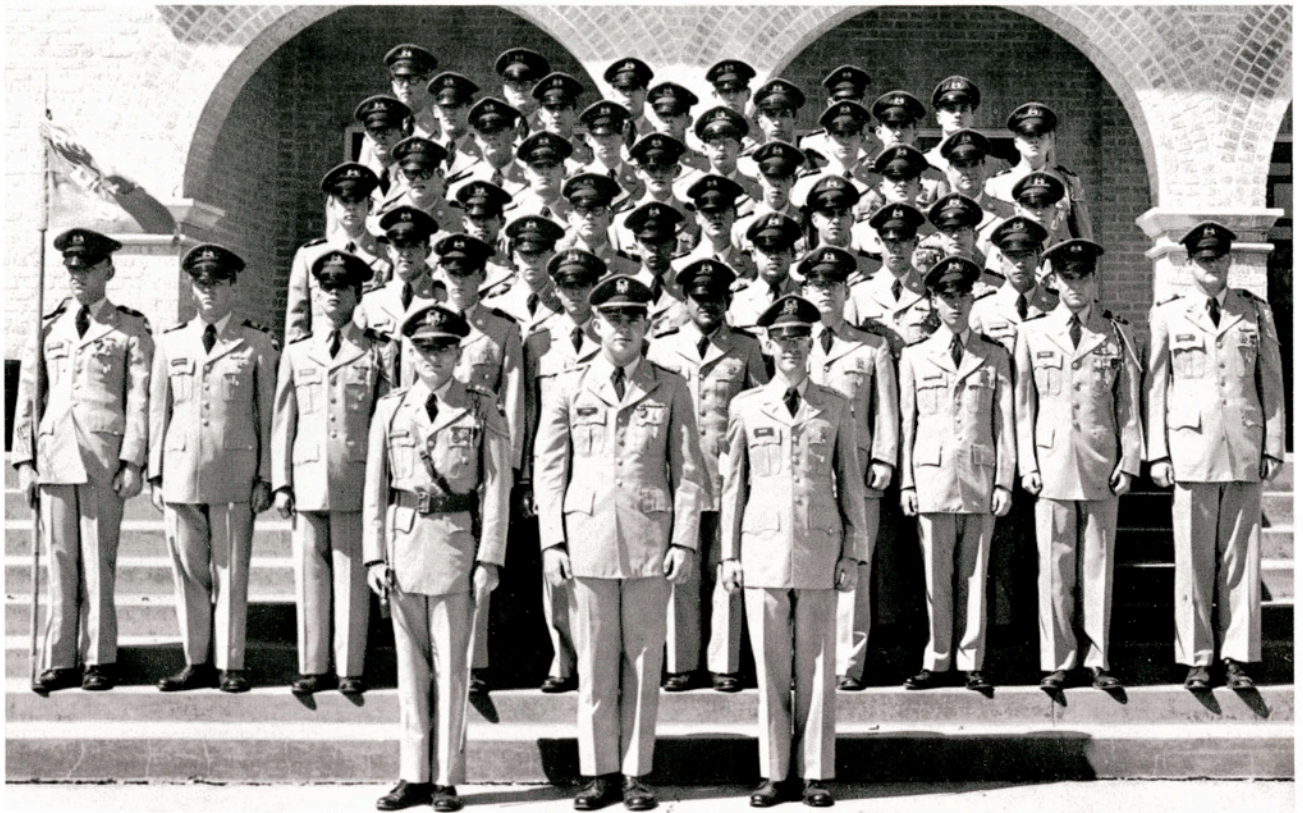

Commanding Officer: Cadet Captain Geoffrey Schrimsher; Executive Officer, First Platoon Leader: Cadet Captain Mark Stock; Second Platoon Leader: First Lieutenant Bob Goode.

B Company

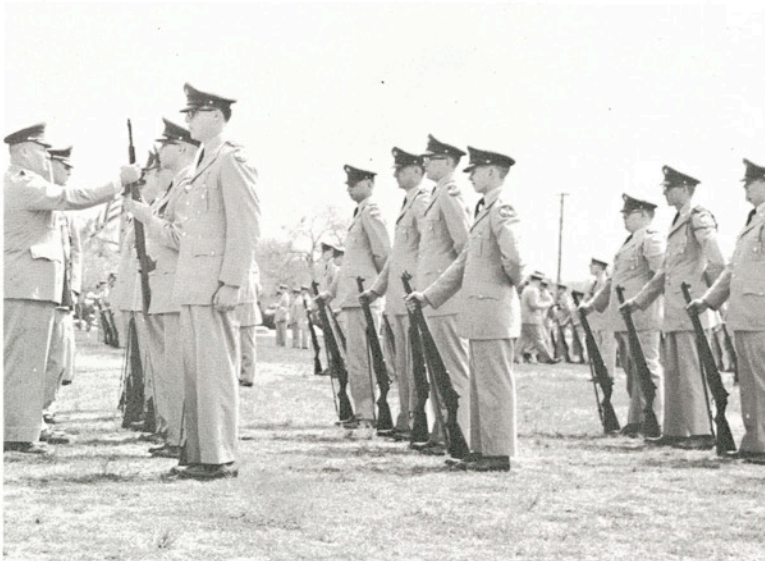

Major Bosley inspects rifles during annual Federal Inspection.

Freshman Drill Team

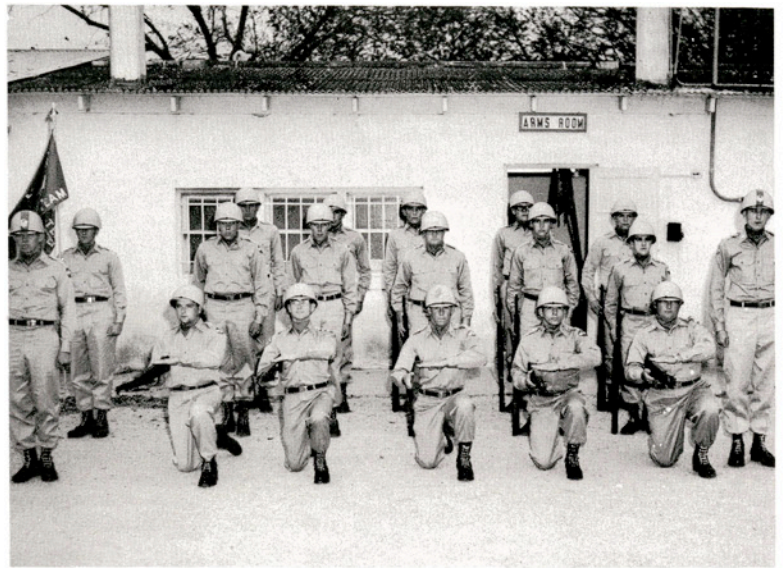

C Company

Commanding Officer: Captain Leslie McNeill; Executive Officer, First Platoon Leader: Cadet Captain Chuck Nattinger; Second Platoon Leader: Cadet First Lieutenant Travis Marshall.





Commanding Officer: Cadet Captain Leslie McNeill; Executive Officer: Cadet Colonel Melvin Bohannon; Supply Officer: Cadet Captain Geoffrey Schrimsher.

King's Rifles



King's Rifles prepare for their trip to New Orleans and the Mardi Gras.

Colonel Hino, assisted by Sergeant Martin, hands out individual medals and the team trophy for the Fourth Army Championship first-place win.



Rifle Team

Commanding Officer: Cadet Lieutenant Colonel Darrell Whitlock



A&I



MILITARY BALL



Chosen from the aspiring young ladies below, the 1963-64 Honorary Cadet Ladies enjoy the first dance at the Military Ball.

HONORARY CADET LADIES
OF THE CORPS OF CADETS

- Linda Willis
- Jen Evelyn Guthridge
- Vicki Vandermeer
- Judy Dunn
- Mary Jane Beck
- Sandra Melbern
- Mary Joyce Beck





Cadet Lady Linda Willis escorted by Cadet Captain Thomas Pesek of the Staff.



CADET LADY
LINDA WILLIS
Staff

CADET LADY
JEN EVELYN GUTHRIDGE
Band Company



Cadet Lady Jen Evelyn Guthridge escorted by Cadet First Lieutenant Farron Camp of Band Company.





Cadet Lady Vicki Vandermeer escorted by Cadet Major Mario Perez of A Company.



CADET LADY
VICKI VANDERMEER
A Company

CADET LADY
JUDY DUNN
B Company



Cadet Lady Judy Dunn escorted by Cadet Captain Geoffrey Schrimsher of B Company.



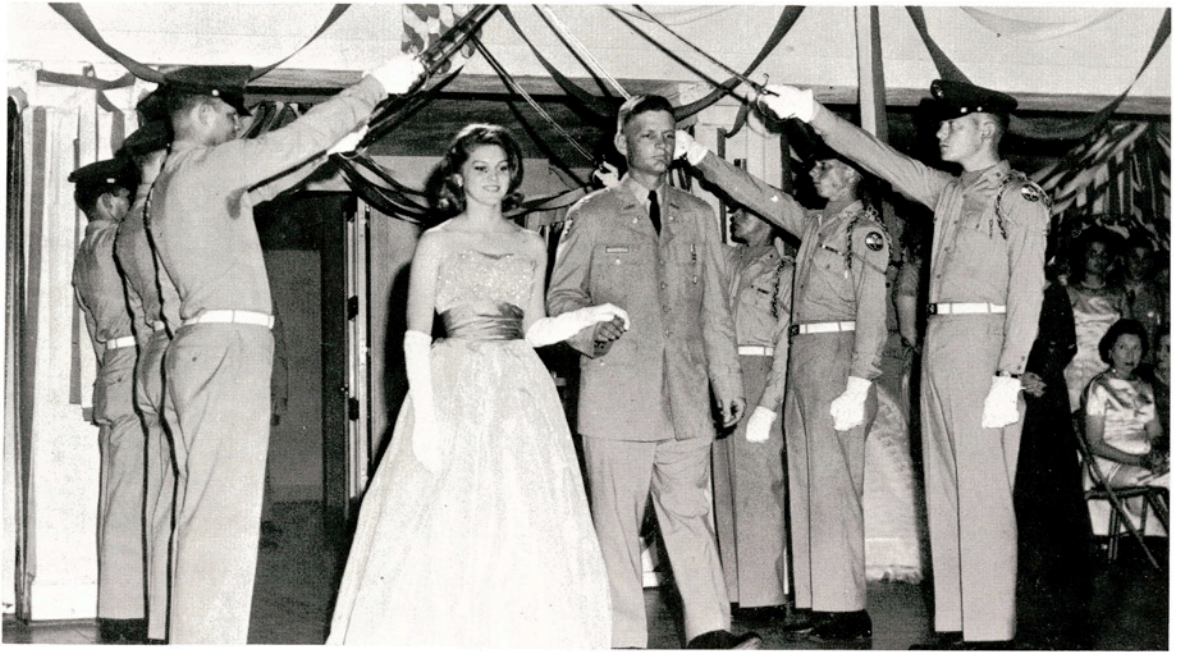

Cadet Lady Mary Jane Beck escorted by Cadet First Lieutenant Travis Marshall of C Company.

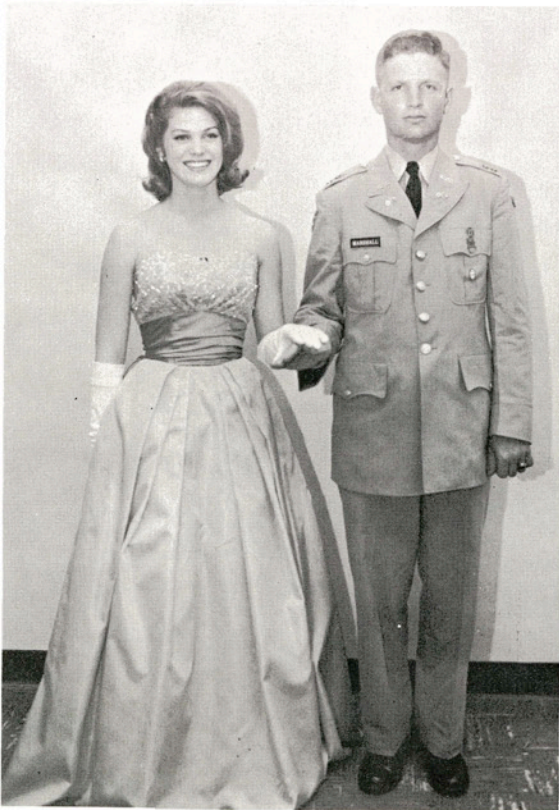

CADET LADY
MARY JANE BECK
C Company

CADET LADY
SANDRA MELBERN
King's Rifles

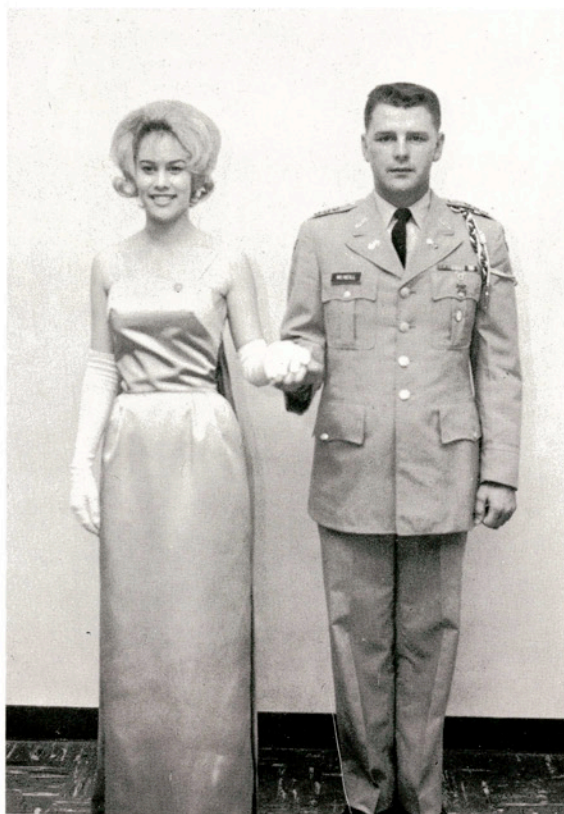

Cadet Lady Sandra Melbern escorted by Cadet Captain Leslie McNeill of the King's Rifles.





Cadet Lady Mary Joyce Beck escorted by Cadet Lieutenant Colonel Darrell Whitlock of the Rifle Team.



CADET LADY
MARY JOYCE BECK
Rifle Team

HONORARY
CADET COLONEL
JEN EVELYN GUTHRIDGE





Cadet Colonel Bohannon, President and Mrs. Jernigan, and Colonel Dunloy head the receiving line at the Military Ball.



Retired General Harris and other guests of the ROTC enjoy the Military Ball.

King's Rifles saber detail prepares to form an arch for the Cadet Ladies and their escorts.



ROTC Cadets and guests pause after one of the many good dance numbers.







ACTIVITIES



Lady Sharon Hill, escorted by Phil Jackson, wore a gown of poppy glow peau-de-soie, and the empire waist and bodice were covered with gold bugle beads. The gown was topped with a square neckline and tiny shoulder straps and oyster-shade gloves completed her attire.

LADY SHARON Infinity



Lady Sharon depicted her realm with a solo and dance number. Irma Montemayor sang and George Montemayor, Leslie Sklorenko, and Karen McMillan were the dancers.



Lady Mary Loyce presented light rays through a dance entitled "Heat Wave." Margot Ortegon, Suzanne Holmes, Lillie Garcia, Carolyn Gossett, Karen McMillan, and Becky Goodwin danced.

LADY MARY JOYCE Light Rays

Escorted by Farron Camp, Lady Mary Joyce Beck, wore a gown of deep violet satin. Lace-framed, inverted pleats in the front and back of the A-line skirt were set off by a round neckline and bell sleeves. White lace gloves complemented the picture.



Lady Mary Ann Borchers, escorted by Bobby Nedbalek, wore a straight gown of gold glittered brocade with a square neckline and tiny shoulder straps. Attached to the empire waistline was a draping of gold satin, and gold gloves complemented her ensemble.

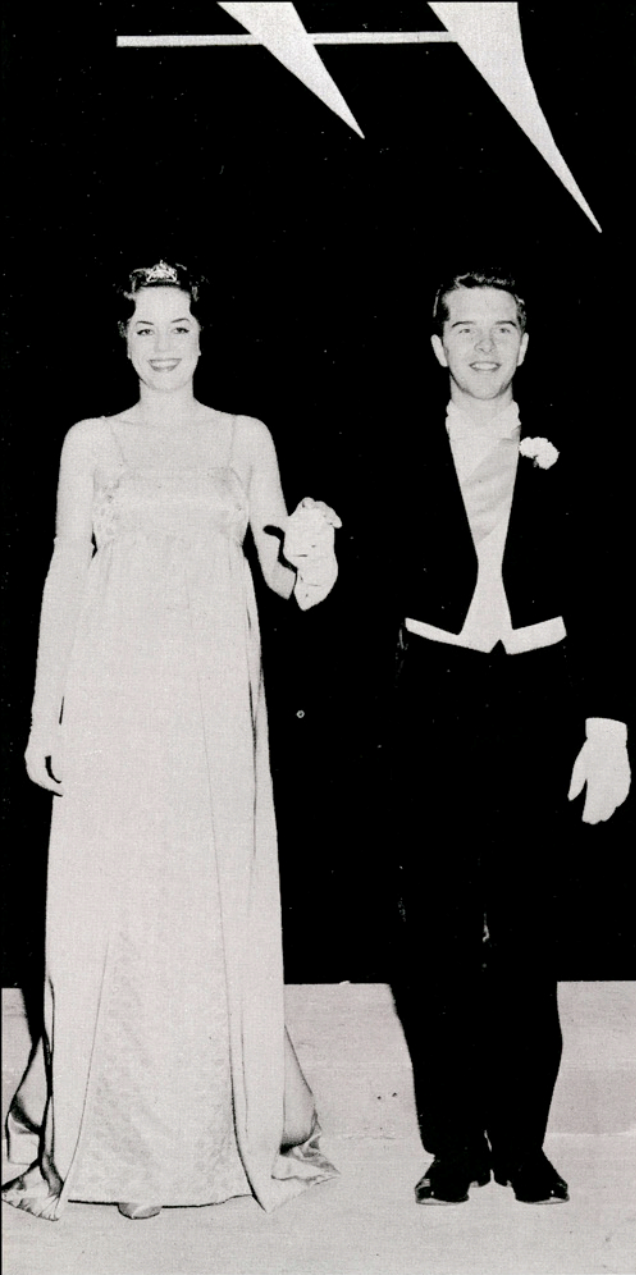

LADY MARY ANN Perpetual Motion

Lady Mary Ann exhibited perpetual motion in a comic dance which featured Jane Lewis and Maddie Pellegrino. Also dancing were Margot Ortegon, Suzanne Holmes, and Carolyn Gossett.





Lady Sharlot showed motion through music by "Saints in Three-D." The A&I Singers sang "When the Saints go Marching In" in various styles as they followed it through the history of time.

LADY SHARLOT Motion Through Music

Lady Sharlot Shelton, escorted by Monte Rouquette, wore a red satin gown with a square neckline and a high waistline framed by panels of red lace. The lace held sequins outlining its floral design, and her gloves were of red satin and lace.



LADY VICKI Timelessness



Escorted by Gerald Jurica, Lady Vicki Vandermeer wore a strapless sheath gown of burnt orange brocade. A floor-length drape of coca chiffon fell from the shoulder, and white leather gloves finished the effect.



Lady Viki brought timelessness to the Land of Lantana through a satire titled "That Were the Week That Weren't." Joe Gomez and Nina Jackel were the performers.

Lady Carole offered a dramatic reading, "A las Cinco de la Tarde." Judith Short did the reading backed by a male chorus. It was adapted from the original by Kemper Stewart.



LADY CAROLE Moment in Time

Lady Carole Meyer, escorted by Leo Womack, wore a Teal blue satin gown with a bodice covered with chandelier crystal drops. The A-line skirt dropped to add an overskirt illusion, and matching gloves added the finishing touch.





Queen Madis Smith, escorted by Woody Hagen, wore a gown of heavy white satin covered with pale lemon chiffon. At the high empire waist she had a cluster of jewels, and the cape was of white brocade satin with a back panel in jewel design. The ensemble was completed by long white opera gloves. Queen Madis' Ladies in Waiting wore dresses of pale yellow satin decorated with pale yellow lace and iridescent sequins. Long yellow gloves completed their attire.

QUEEN MADIS

Unsubstantial Nonexistence



Queen Madis brought the ultimate of the fourth dimension, unsubstantial nonexistence, as exhibited by "Jazz Incubus," an abstract dance describing this abstract concept. Karen McMillan, Margot Ortegon, Suzanne Holmes, Blanca Abrego, Maddie Pellegrino, Beck y Goodwin, Jane Lewis, Carolyn Gossett, Lillie Garcia, Rogelio Rodriquez, Leslie Sklorenko, and George Montemayor danced in the finale.



Lady Carole Meyer and her escort bow low to the queen as they are presented.

Queen Regent Wanda Lehman surrendered her crown to Queen Madis. She is shown here with her husband as they are presented to the audience.



The crown of Lantana adorns the SUB lawn.

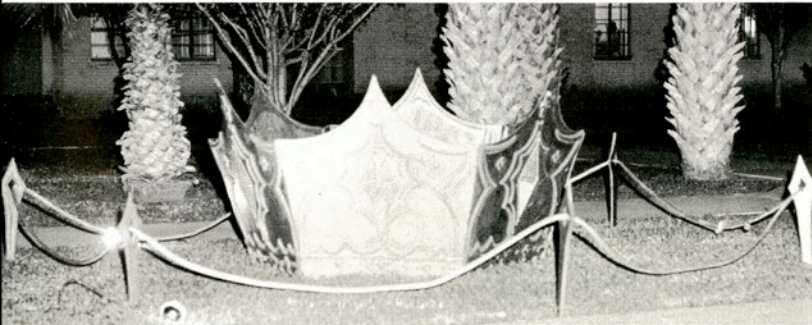



MASTER OF CEREMONIES
Kemper Stewart

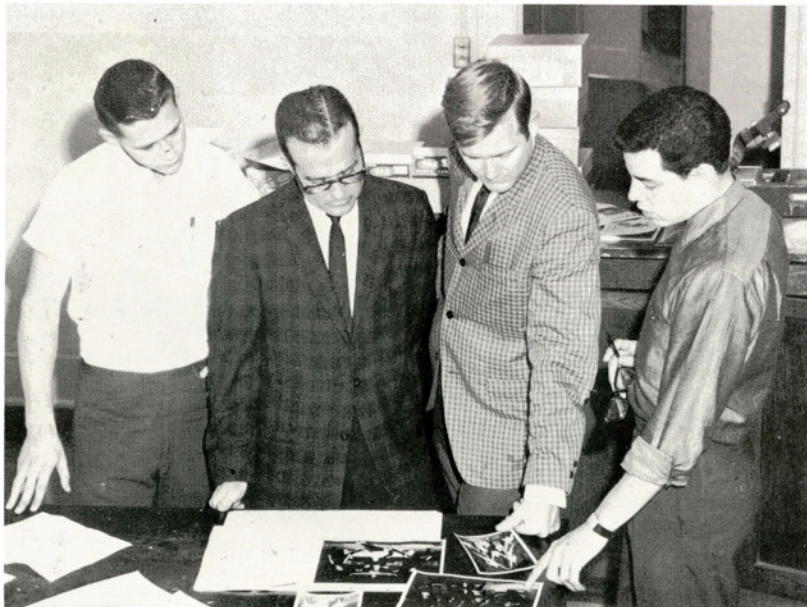

The Lantana committee, H. F. Warns, Dr. William Hall, Mr. James Hobbs, and George Montemayor review pictures of the dancers for the coronation.



Queen Regent Wanda Waddell Lehman crowns the new queen, Madis Smith, in the 35th Annual Lantana celebration.



MISTRESS OF CEREMONIES
Mary Frances Caruso



The Singers close the coronation with "Hail A&I."



PICCOLO: Johnnie Beth Smithen. **FLUTE:** Mary Joyce Beck, Rebecca Blackstone, Linda Box, Nina Jackel, Carol Ann Koehl, Phyllis Landry, Mary Jayne Shepp, Cynthia Spencer, Sherryn Spradley, Laura Westbrook. **E♭ CLARINET:** Linda Anderson. **B♭ CLARINET:** Clem Baker, Evelyn Beckwith, Robert Bowden, Evelyn Duncan, Tim Elliott, Kathy Harden, Armela Leal, Bill Oglesby, Janis Reed, Ilee Simon, Francisco Sosa, Milton Temanson, Claudia Thorne, Anthony Wilhelm, Joyce Wilkinson, James Wilson. **ALTO CLARINET:** Sylvia Pena. **BASS CLARINET:** Cynthia Gaudian, Chris Hamff, Tom Hamff. **CONTRABASS CLARINET:** Kay Courtney. **OBOE:** Dorina Alaniz, August Haufler. **CELLO:** Cathie Boudreau. **BASSOON:** Ronald Fero, Wallace Klingaman, Charles Motes. **TUBA:** Terry Brown, Robert Noster, Eddie Hatch, Bobby Onderdonk, David Smith, Scotty Stroud, John Walton. **ALTO SAXOPHONE:** Jesse Pena, Juan Valenciano, Mary Word. **TENOR SAXOPHONE:** Don Coulson, Donald Halbgewachs, Danny McClanahan, Paul Moore. **BARITONE SAXOPHONE:** Douglas Martin. **CORNETS & TRUMPETS:** Dewey Acker, Bill Alexander, Gerald Babbitt, William Bain, Arnold Barrera, Arnaldo Cantu, Randy Dietel, Jen Evelyn Guthridge, Carol Holmes, Rodney Klett, Jimmy Montemayor, Ronnie Morgan, Rudy Mungia. **FLUEGELHORN:** David Duncan, Warner Sanders. **FRENCH HORN:** Lionel Canales, Rose Cavazos, Judy Germer, Barbara Halbgewachs, Barry Jones, Lane Scott, Abel Soto. **TROMBONE:** Bobby Almond, Dennis Crane, George Custer, Robert Custer, Robert Janota, Don Kuhn, Richard Lewis, Don McCarty, Alma McClelland, Ramiro Ramon, Barry Tidwell. **BARITONE:** Donald Carnes, Sharon Fowler, Francis Laws, Mike Norwood, Raul Tellez. **PERCUSSION:** Farron Camp, Genaro Garcia, Carol Hartmann, Terry Hodgkins, Nancy Morelan. **TYMPANI:** Dennis Awbrey. **FACULTY:** Gerald Heierman, Orrin Olson. **DIRECTOR:** Dr. J. L. Bellamah.

A & I SYMPHONIC BAND

BRASS CHOIR



TROMBONE: Alma McClelland, Roert Janota, Bobby Almond. **FRENCH HORN:** Terry Garrett. **TRUMPET:** Gerald Babbitt, Rodney Klett, Dewey Acker, Darrell Burditt, Jimmy Montemayor, Randy Dietel. **BARITONE:** Francis Laws III, Donald Carnes. **TUBA:** Bobby Onderdonk. **PERCUSSION:** Terry Hodgkins, Marvin Barber, Dennis Awbrey. **DIRECTOR:** Ronald Apperson.



Anna Askounis, Janet Avery, Douglas Barr, Xavier Barrera, Judith Bauer, George Bexley, Barbara Boy, Norman Broom, Dianne Bunch, Harold Calvin, Mary Cano, Michael Carlisle, Carolyn Casper, Linda Conklin, James Dixon, Timothy Elliott, Ronald Fero, Betty Fink, Sharon Fowler, John Gillis, Jose Gomez, Carolyn Gossett, Allen Gordon, Themis Guerra, Nina Jackel, William Jones, Marigene Kenne, Jane Mays, George Montemayor, Bruce Nail, Maureen O'Brien, Cleodine Pena, Milton Pullen, Dorothy Ray, Faye Russek, Irma Salazar, Norma Santiago, Lane Scott, Jenalee Shipley, Kent Thompson, Patricia Towns, Sue Vaughn, Sharon Wiseman, Don Westlake, Betty Whitaker.

CONCERT CHOIR

CHAMBER ORCHESTRA

FIRST VIOLIN: Gene Garcia, Preston Stedman. **SECOND VIOLIN:** Rubye-Ford Hauser, Michael Musick. **VIOLA:** Nichollette Fetsch, Armela Leal. **CELLO:** Cathie Boudreau, Janice King, Faye Maddox. **BASS:** Ronald Apperson. **FLUTE:** Johnnie Beth Smithen, Mary Jayne Shepp. **OBOE:** August Haufler, Dorina Alaniz. **CLARINET:** Anthony Wilhelm, Timothy Elliott. **BASSOON:** Ronald Fero, Wallace Klingaman. **HORN:** Charles Garrett, Lane Scott. **PERCUSSION:** Dennis Awbrey, Marvin Barber. **DIRECTOR:** Orrin Olson.





THE A & I SINGERS

The A & I Singers as a group perform a variety of music and staging, including classics, madrigals, folk songs, popular arrangements, and music comedy. Their programs move from formal presentation of concerted chamber music to fast-paced presentation with narrative, song and dance, and plenty of music.

Mary Alice Baingo	William Jones
Norman Broom	Diane Langworthy
James Bush	Judith Martin
John Gillis	Tara McQuerrey
Jose Gomez	George Montemayor
Allen Gordon	Irma Montemayor
Carol Holmes	Ann Mullaney
Suzanne Holmes	Milton Pullen
	Sue Shotwell



THE HOUSE OF BERNARDA ALBA

This well-received play highlighted by an all-girl cast was characterized by acting of exceptional quality. The production was performed by Norma Lindsey, Sandi Caffall, Penney Wheeler, Neida Estringel, Cathi Allen, Gail Mahoney, Barbara Nordmeyer, and Susan Burr.





Aladdin, played by Alfred Trevino, impressed the audience at the speech department's annual children's play.



Judy Short charmed her audience playing Aladdin's girl, Adora.

The Shakespeare production this year, "The Taming of the Shrew," drew a large crowd and was received enthusiastically by its college and high school audiences alike.



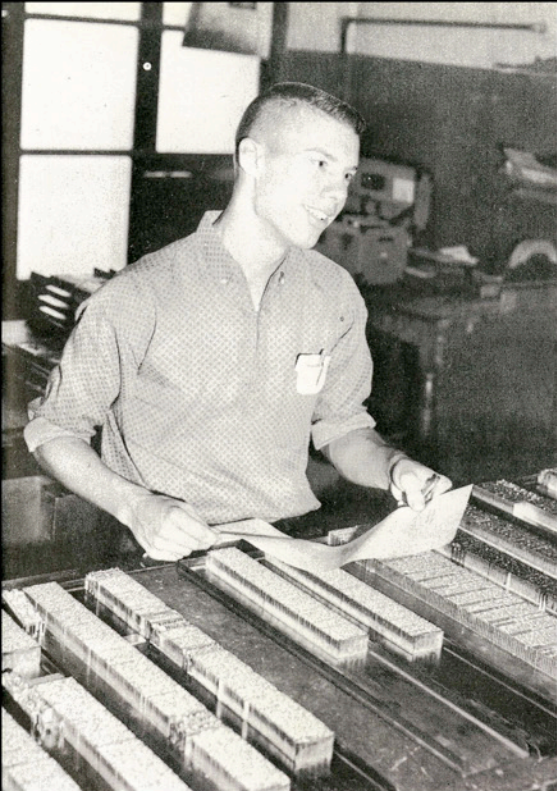

Robert Haggerton, Editor



Sandra Niemann, News Editor

Gale Chapin, Business Manager



South Texan Staff

James H. Herring, Sponsor

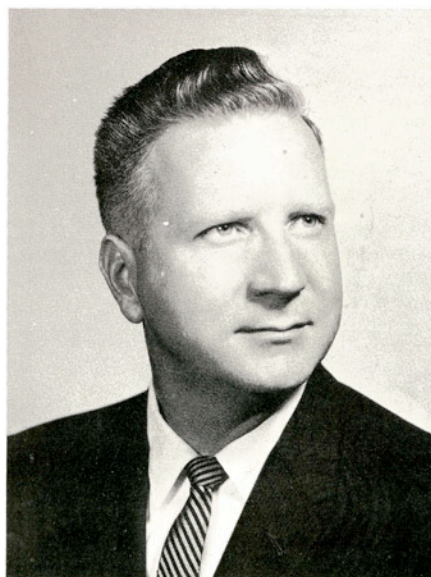



MARGOT ORTEGON
Editor



TERRY HODGKINS
Associate Editor

EL RANCHO STAFF

ROBERT MILSON
Assistant Editor



GEOFFREY SCHRIMSHER
ROTC Editor





GLORIA GARZA
Who's Who



DAVID INCE
Sports Editor



JERRY HILL
Photography Editor

LOUIS LANDRY
Photographer



ED DESWYSEN
Sponsor

TENA WEST
Class Editor

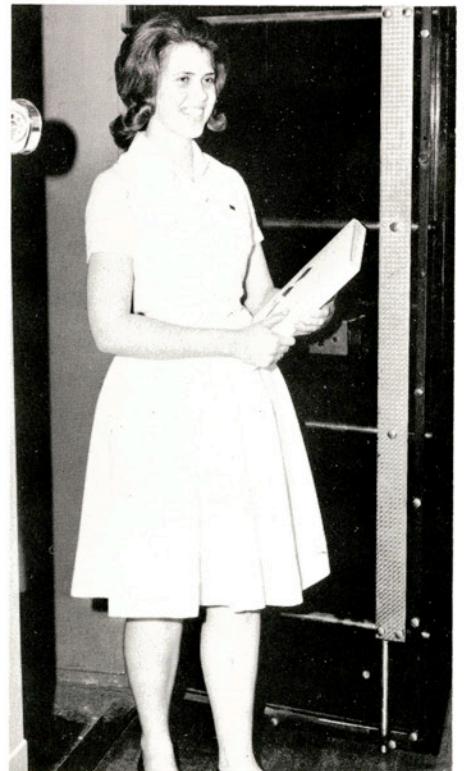

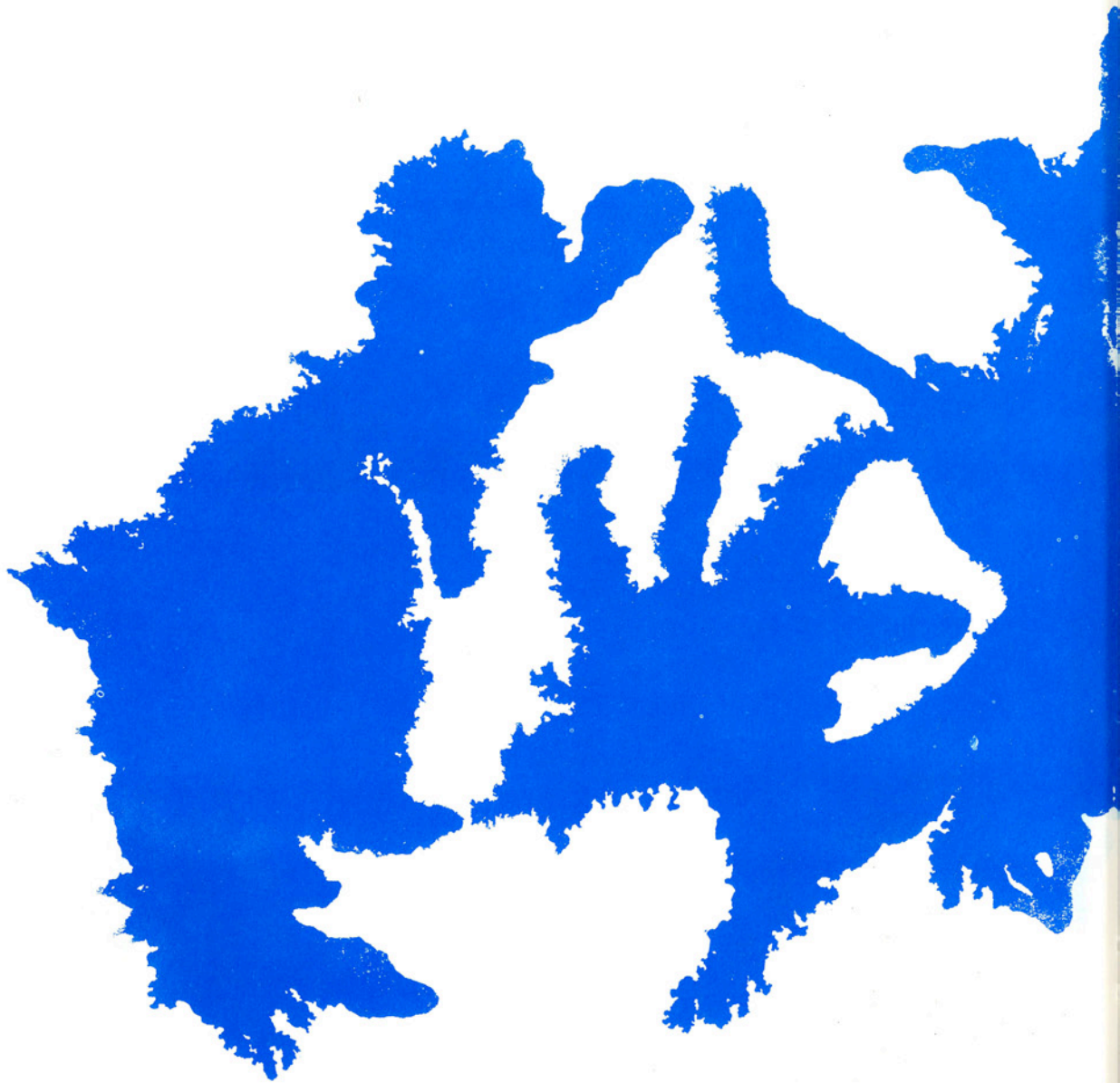

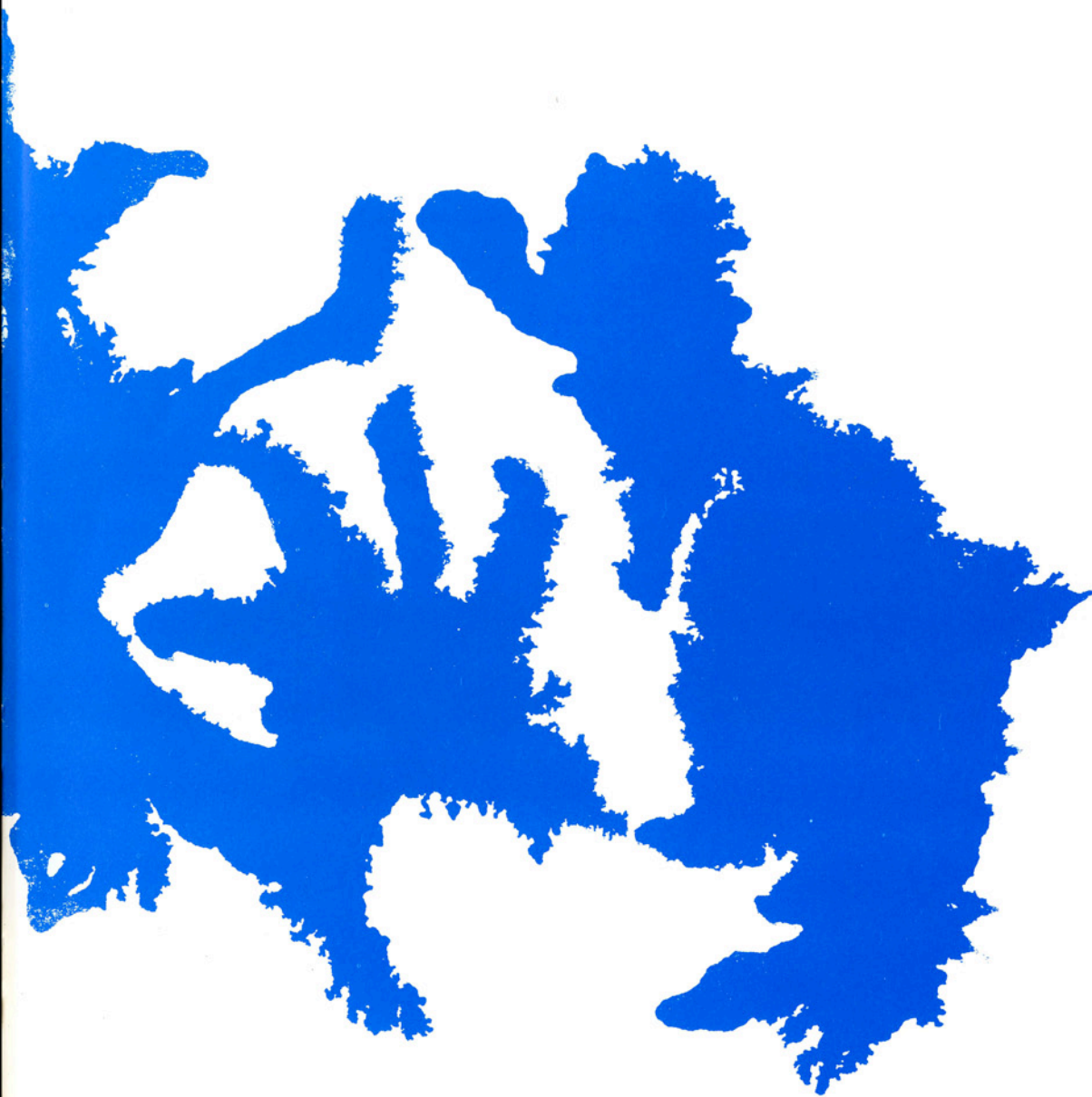

SPORTS



First Row: Randy Johnson, Bobby Pyssen, Calvin Hayes, Armando Nino, Larry Sanders. **Second Row:** Louis Landry, Ken Perkins, Bruce Austin, Allen Grones, Frank Kelly. **Third Row:** Bruce Ingram, Dave Gilbert, Richard King, George Gomez, Danny McQuay. **Fourth Row:** Danny Chavira, Wesley Robinson, Larry Parrott, Mike O'Leary, Mike Ellis.

1963 Javelinas

SEASON RECORD

A&I		Opp.
27	Trinity University	0
45	University of Corpus Christi	22
27	Howard Payne	12
17	East Texas State	0
7	Sam Houston State	28
6	Stephen F. Austin State	16
14	Lamar Tech	16
24	Sul Ross State	13
6	Southwest Texas State	20

The 1963 season was a year of growth and frustration for the Blue and Gold gridders. Well-played, hard-fought games early in the season seemed to fulfill the pre-season predictions, but three straight losses toward the end of the year dampened the spirits of the dauntless Hogs.

A strong Sam Houston State squad downed the Javs in Huntsville for the first blemish on the slate. Prior to that the Hogs piled up four straight victories in relatively easy fashion.

A huge Homecoming crowd of 10,000, largest ever to witness a game in Javelina Stadium, gazed on as Blanks, Johnson, and Company turned on the offensive power, and the stout-hearted defense stopped the Lions scoring thrusts cold.

Two of the bitterest defeats were to Stephen F. Austin and Lamar Tech. In Nacog-



GILBERT STEINKE
Head Coach



GENE GREENE
Back Coach



BILL PURSER
Line Coach

Football Coaching Staff

These are the men who guide the fortunes of the A&I gridiron team.

Gil Steinke, head coach and director of athletics, is the man who is responsible for the win-loss record of the Javelinas. Steinke is an ex-A&I star, who played professional football with the Eagles before returning to A&I to coach.

Since coming to A&I, he has molded championship teams which have dominated the Lone Star Conference. In the past four years he has compiled an outstanding 69-31-4 record.

Coach Greene also is an ex-A&I gridder. He coached at Boling before coming back to A&I in 1959. Since then he has coached some of the most power-packed explosive backfields in the state of Texas. Greene has trained several Little All-Americans, including Sid Blanks.

Bill Purser came to A&I in 1962 from HPC where he was line coach for two years. While at HPC he developed a reputation for rugged defensive lines. Coming to A&I, he wasted little time in proving his ability as the 1962 Jav line gave up fewer points per game than any other conference team.

Ronnie Hunt is the man who keeps the Hoggie players on the field in spite of their injuries. Ronnie was appointed athletic trainer for the college in the fall.





This hard-rushing Hoggie back is finally halted by a horde of Tigers.

Hoggies Trounce Tigers in Season Opener

Leading Jav pass receiver Sid Blanks snares this pass in the first game of the season.



TRINITY

The Javelines opened the 1963 season in fine style by bludgeoning the Trinity Tigers 27-0. A capacity crowd watched as the Javelinas wheeled and dealed, romped and stomped making the San Antonions look like paper mache Bengals.

Bear Brown pierced the Trinity defense for the first six points of the season. Blanks then scored twice with Unbehagen receiving in the end zone for one conversion. With one minute remaining, Mike Ellis took a pass in the end zone from Randy Johnson, and Mario Meno converted to round out the scoring.



Bear Brown scampers past fallen Tarpons into the end zone to roll up the score for A&I.

Tarpons Fall 'neath Javelina Onslaught

Mike Ellis, Hoggie halfback, clutches the ball fiercely as he is determined to score.



UNIVERSITY OF CORPUS CHRISTI

Eight thousand, one hundred fans gazed on in amazement as Bear Brown pulverized the Tarpons.

Brown rushed for 81 yards and three scores to lead all players in these categories. Unbehagen, Blanks, and Engram also added scores. Pyszen, Rolf and Johnson all scored 2-point conversions, and Richard King booted 3 between the uprights to complete the scoring.

Fumbles and interceptions hampered the Corpus Christi unit all evening as the Javelinas made their finest showing of the season. Randy Johnson had a field day, completing seven out of nine passes for 91 yards.

HOWARD PAYNE COLLEGE

The Hoggies traveled to Brownwood and broke a long-standing jinx by beating the Paynemen on their home turf for the first time since 1953. A high-powered offense and a stout defense were combined to turn the tables.

Blanks crossed the magic line twice, with Bain plunging over for a tally and Unbehagen hauling in a Johnson aerial for the final tally. Richard King thrice separated the uprights on point-after conversions to complete the victor's scoring.



Ace passer Randy Johnson tries his luck at running, only to be rudely side-tracked.

A&I Breaks Brownwood Jinx

Sharp blocking provides the impetus for dazzling runs like this one by Bear Brown.





Aerial antics such as this pass reception excited Hoggie crowds throughout the season.

Javs Get Revenge for '62 Tie

All-American Sid Blanks leaves bodies strewn across the field when he displays the fancy footwork.



EAST TEXAS STATE

Victory was especially sweet for the Javelinas when they met the East Texas State Lions. A 17-0 final tally was partial compensation for the tie suffered in Commerce last season.

Before a Homecoming crowd of 10,000 the blue and gold warriors put on an awesome second half showing to outclass the Lions.

Randy Johnson was the star of the aerial circus with 13 completions in 22 tries for 185 yards and one touchdown. Brown gained 110 yards on 18 carries and returned a punt 28 yards to supply the ground punch.

Blanks and Johnson scored once each on the ground, and King booted a 45-yard field goal to add luster to the tallies. Danny McQuay and King completed the scoring with a one-point conversion each.

SAM HOUSTON STATE

The Hogs proved human after all by bowing down to a strong Sam Houston State team in Huntsville. After taking their first two conference games, Steink's minions ran into one quarterback named Peterson and his cohort Villerreal, who proceeded to pluck at the seams of the vaunted Javelina defense.

Peterson stuck his thumb in the scoring pie by tossing two scoring passes and legging it for the remaining tallies. Black converted on one out of four tries to down the Javelinas.

The Hoggies crossed the mark but once on a pass to L. J. Rolf from Johnson. King converted to finish the scoring.



Javelina linemen attempt to box in a Lion halfback.

Hoggies Fall in Third Loop Contest

Opposition linemen treat the Javelina backs with less than kindness when they are caught encroaching on enemy territory.





Too many Axemen are on the scene for fullback Louis Landry to fight his way through.

Javelinas Drop Second in a Row

Sid Blanks brings down his counterpart on the Lumberjack squad.



STEPHEN F. AUSTIN

The Javelinas again took the axe from the Lumberjacks of Stephen F. Austin. For the second week in a row the Hoggie offense stayed at home and the opposing defense took full advantage.

Shoddy ball handling was a contributing factor as the nimble-fingered south Texans lost the ball four times on fumbles and three times on wayward passes.

Late in the first half Frank Bain drove two yards for the only A&I score of the night. Stephen F. Austin managed two touchdowns, two extra points, and a safety in defeating the Hoggies.

LAMAR TECH

Bad ball handling again took its toll when the Redbirds from Beaumont migrated to south Texas. For the first time since October, 1958, the Javelina fans witnessed a Hoggie defeat in Javelina stadium. A field goal with only 41 seconds remaining in the game spoiled an otherwise perfect Dad's Day weekend.

It was a seesaw battle, with each team scoring twice. A&I had a one-point margin going into the final seconds, when a 25-yard field goal stunned the partisan crowd.

Weldon Wilson and Sid Blanks provided the scoring punch for the hometowners, with Richard King converting twice.



Sharp tackling was the key to much of the Hoggies success this year.

Last Minute Field Goal Gives LT Edge

Javelina defenders encircle an enemy back to halt his progress toward the A&I goal.

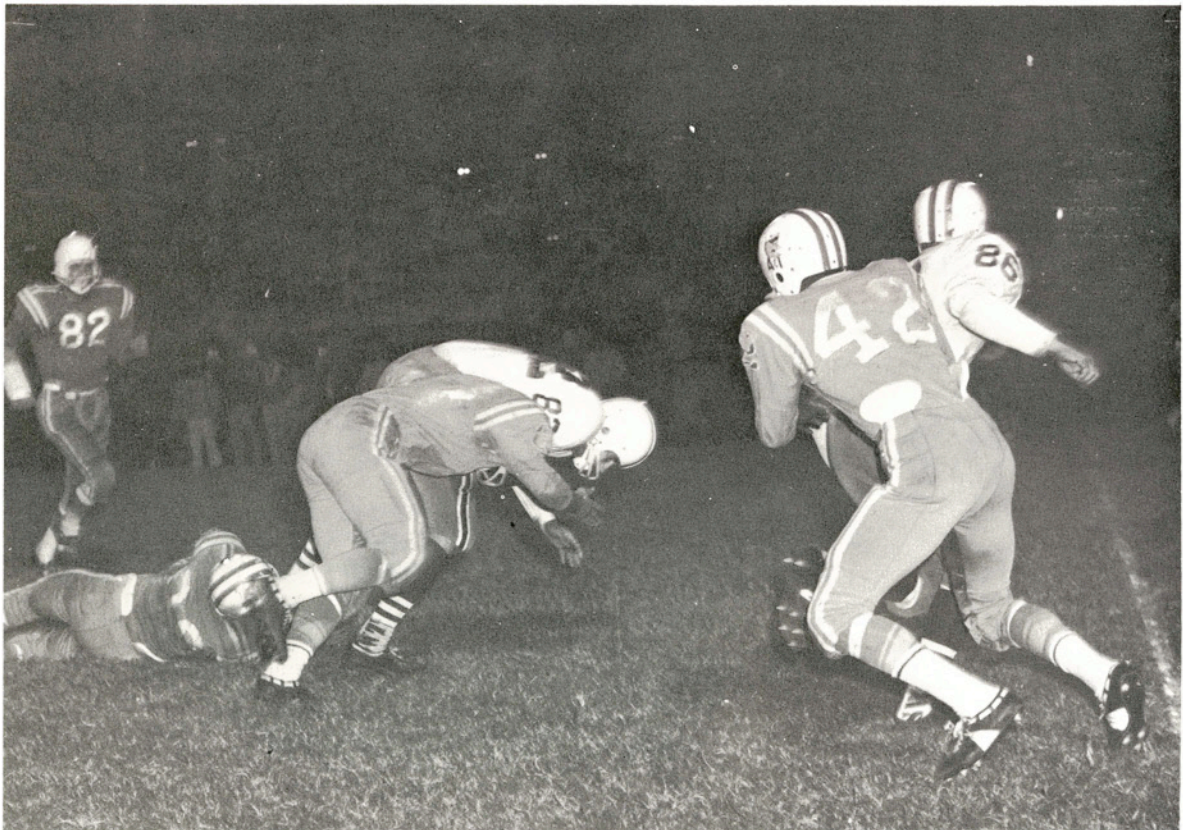



Randy Johnson scampers into the end zone, his pursuers unable to stop him.

Javs Break Three-Game Losing Skein

L. J. Rolf leaps in exuberance for a Johnson pass as an amazed official observes.



SUL ROSS

Leaving their supply base far behind them, the Javelinas went on a wolf-hunting expedition to Alpine. Not wanting to return empty handed, they took the Lobos in hand and gave them a thorough thrashing.

In spite of a few bad breaks, the Hoggies managed to tally four times before Coach Steinke turned the game over to the reserves early in the fourth quarter.

Unbehagen, Blanks, Johnson, and Brown were all able to cross the stripe, contributing to the fifth victory of the season.

SOUTHWEST TEXAS STATE

In the final game of the season, the Javelinas took the field against the mighty Bobcats, who had their own bit of revenge planned. With memories of the 1962 defeat still fresh in the minds of the Bobcats, there was intense feeling concerning the outcome of this game.

The Bobcats exhibited their championship quality as they heartily feasted on barbequed Javelina to the turn of 20-6.

Randy Johnson was the only Hoggie able to hit paydirt on a night filled with great horror for local Javelina fans.

Beonarski scored once and Leinneweber twice to power the Bobcats to their victory. Rex Turner converted twice.

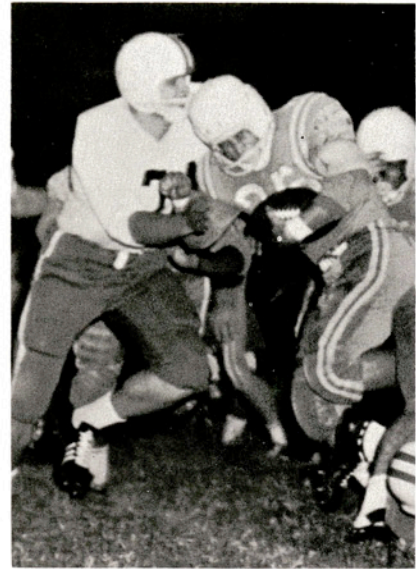

A Hoggie back is set down again after a valiant effort.

A&I Fails in Final Fling

Sid Blanks fakes and cuts to avoid being tackled by the last man in his road.





CALVIN HAYES
Belton
Three Letters



JOE HOWARD
Fort Worth
Three Letters

SID BLANKS
Del Rio
Four Letters





BOBBY PYSEN
Boling
Four Letters



TED UNBEHAGEN
Galveston
Four Letters

JOHN HERRERA
Corpus Christi
Three Letters

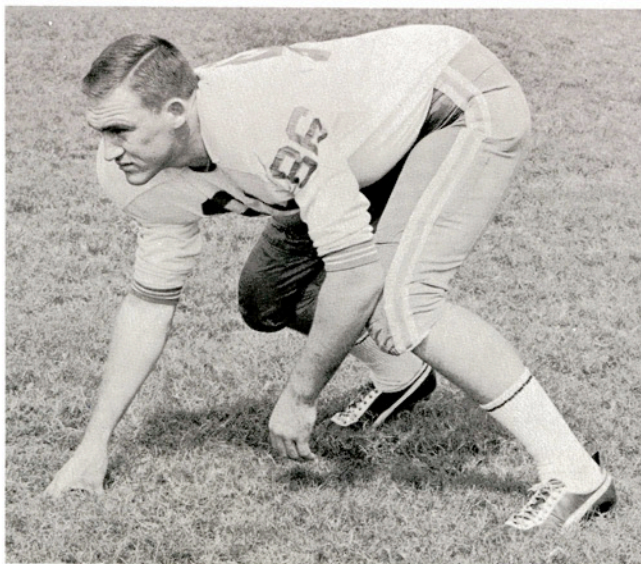

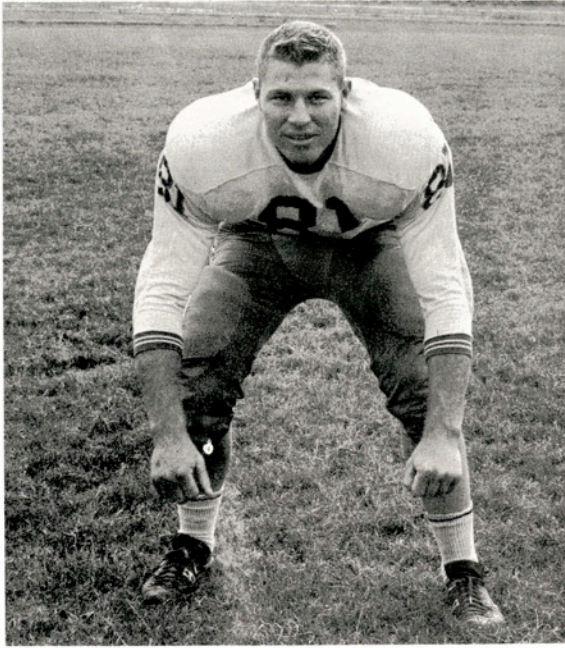

GERALD PARGMANN
Runge
Two Letters

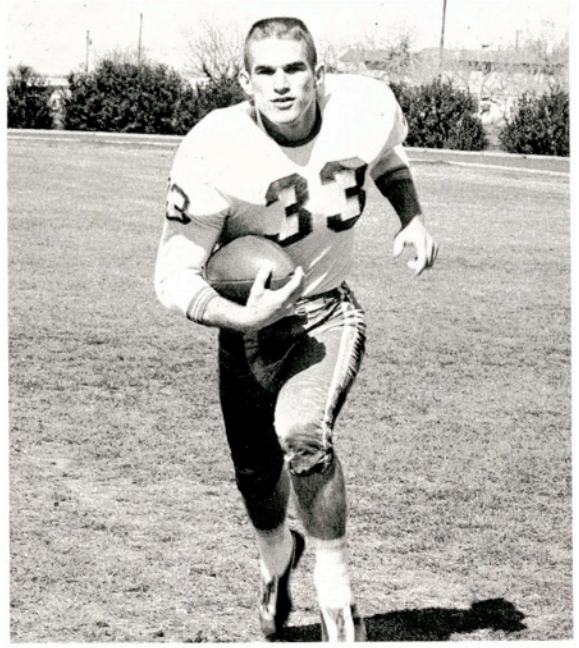

FRANK BAIN
Devine
One Letter

WILBUR McDONALD
Ingleside
One Letter

KEN PERKINS
West Columbia
One Letter

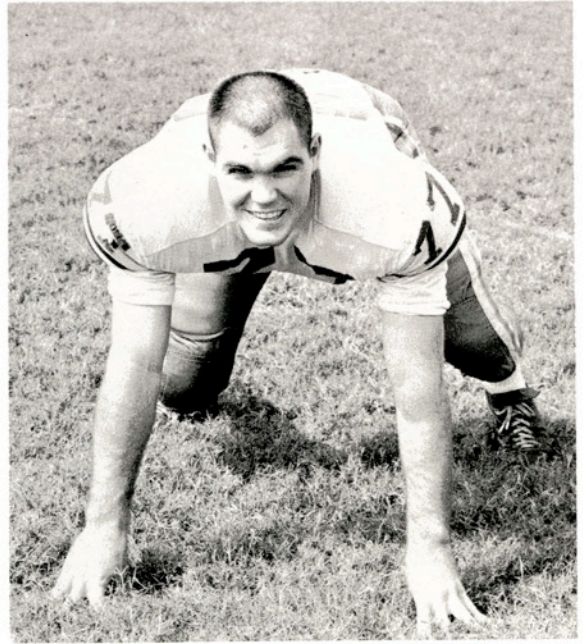



LOUIS LANDRY
Van Vleck
Two Letters



L. J. ROLF
Boling
Two Letters

DANNY CHAVIRA
Del Rio
One Letter

JAMES RODE
Hallettsville
Two Letters

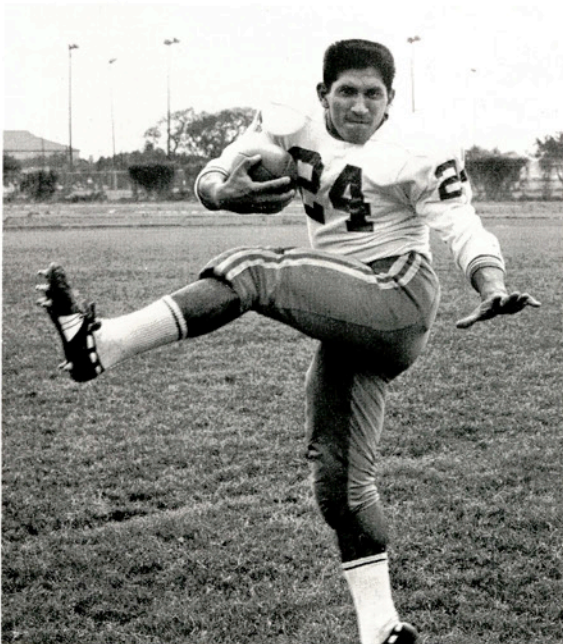



ALLEN GRONES
Hallettsville
One Letter



LARRY SANDERS
Victoria
Two Letters

RAUL TREVINO
Laredo
One Letter



ARMANDO NINO
Galveston
Two Letters





RANDY JOHNSON
San Antonio
Two Letters



MIKE ELLIS
Galveston
Two Letters

JAMES BROWN
Kenedy
One Letter

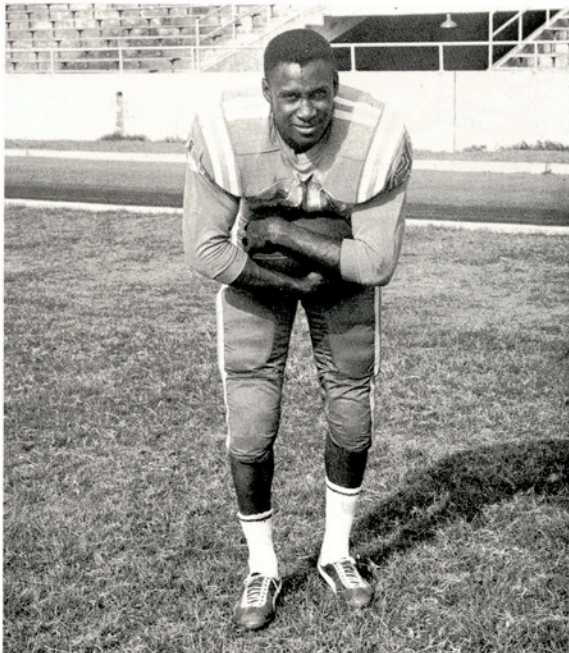

FRANK KELLY
Aransas Pass
One Letter

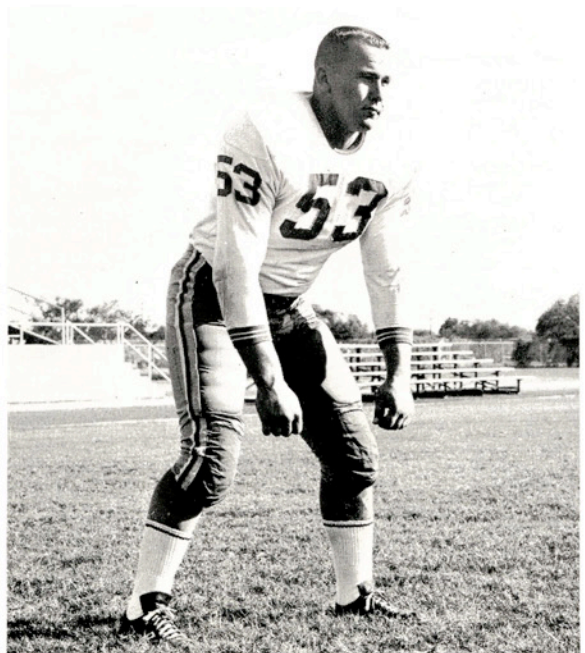



MARIO MENA
Guatemala City
Two Letters



RICHARD KING
Corpus Christi
Squad

WELDON WILSON
Bangs
One Letter



JESSE VILLESKA
Pecos
Two Letters



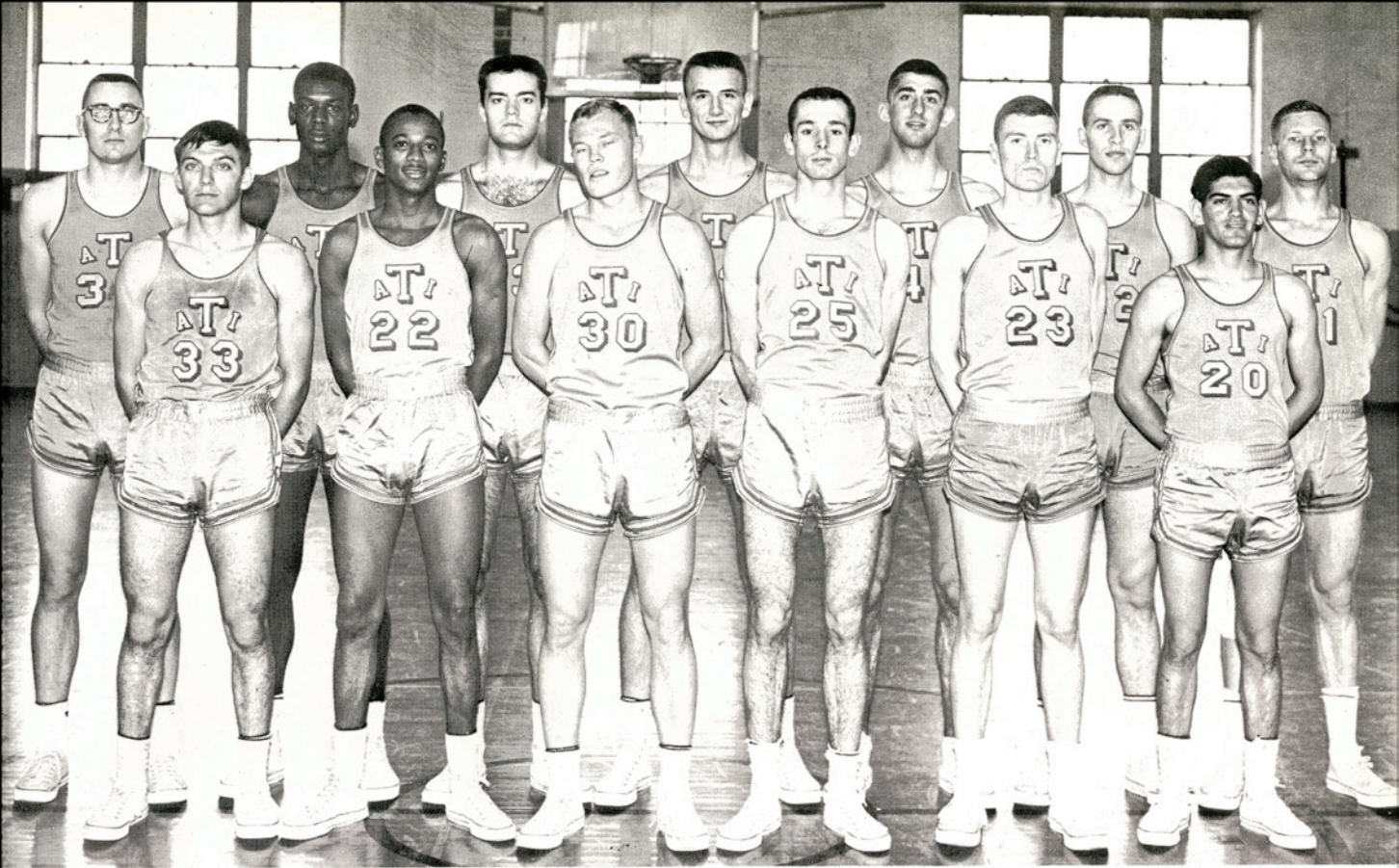

First Row: Puente, Smith, Thompson, Koerner, Daniel, Sarabia. **Second Row:** Cothran, Farris, Lee, Lowe, Schultz, Shirk, Laemmrich.

1963-64 JAVELINA CAGERS

TED CARLEY
Basketball Coach

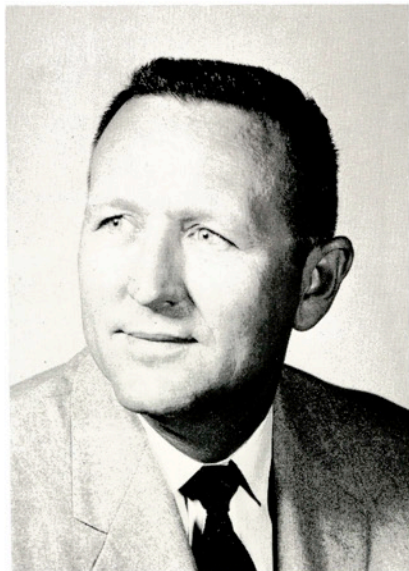

The 1963-64 edition of Coach Carley's well-oiled basketball machine included a nucleus of four seniors plus junior All-Conference performer Jim Koerner and a large group of experienced squadmen, which provided the depth that has been sorely lacking in previous years. Not since 1934 has there been a Jav team of equal caliber.

With All-American Phil Shirk and his companion-forward Charles Cothran, playmaker-guard Jerry Daniel, and sky-scraping center Jim Love leading the way, the Hoggie team forged to an impressive 16-8 record.

In non-loop play, they were set down only by perennial basketball powers Lamar Tech, Georgetown, and Emporia. In conference standing, A&I finished second to pre-season favorite East Texas State. Highlight of the conference season was the impressive win over ETS and the dynamic last-minute victories, Javelina trademarks, over Sul Ross, Howard Payne, and Southwest Texas State.

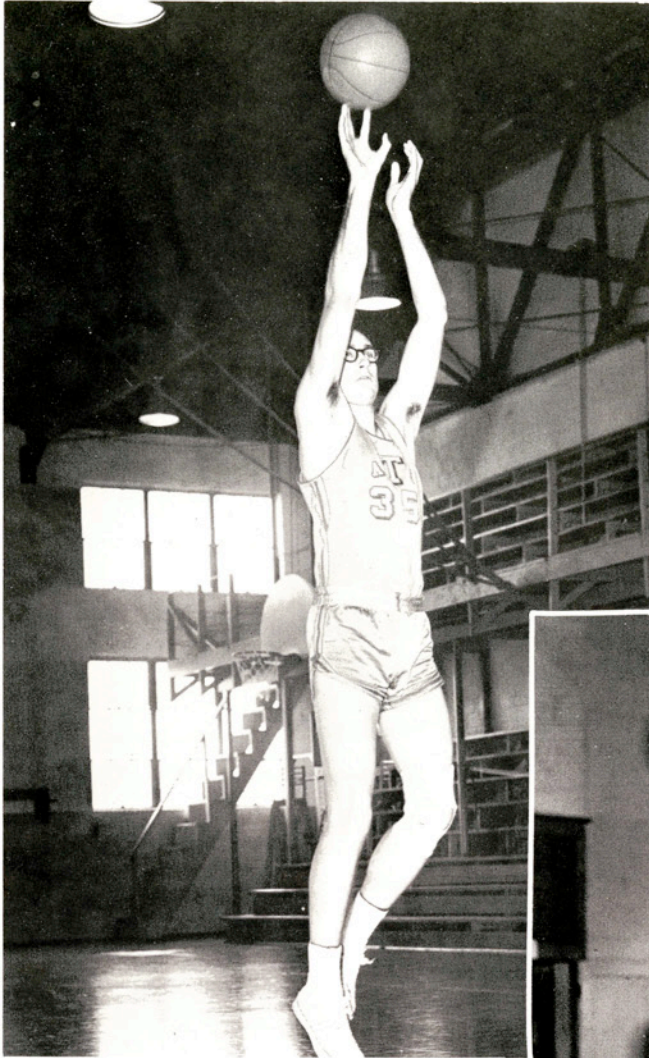

CHARLES COTHRAN
Houston
Three Letters

Injuries have plagued Cothran for the past two years. Charles is a highly accurate shooter with an intense desire to excel. In the 1963-64 season he boasted one of the finest field goal percentages in the conference, 54 percent. His overall percentage for four years was 66.6 percent. Charles is also the third leading rebounder on the team and his outstanding clutch plays, both offensively and defensively, provided the winning margin in a number of Hoggie victories.

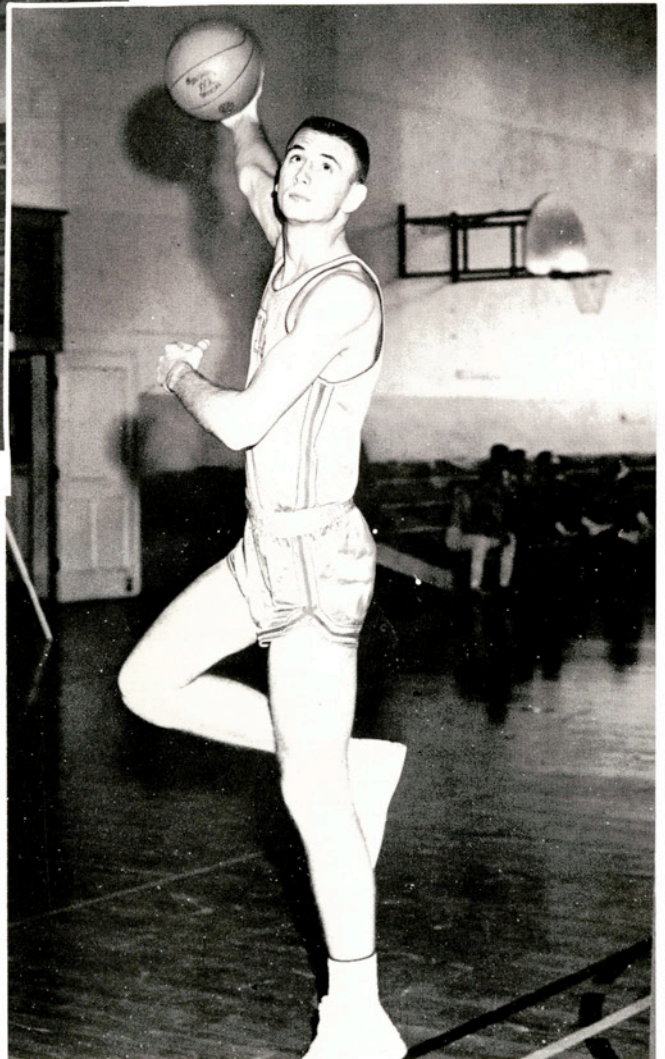

JOHN LOWE
Pasadena
Three Letters

Lowe, big man of the senior group, provides the rebound punch for the Hoggies. John came into his own last year as he became a dependable scorer and a top-notch defensive ball player. During his seniors year, John became a highly accurate shooter, posting a .448 field goal percentage. Only his fouling problem kept him from attaining a higher scoring average.

JERRY DANIEL
Muncie, Ind.
Four Letters

Daniel, captain of the Hoggies for two years, has been the undisputed leader of the Javelina quintet. Last season, Jerry spent more time on the court than any other player ever has. Due to several overtime games, he played 14 minutes more than a full season of regulation conference games. Jerry is known for his consistent shooting and free-throw average and is one of Carley's most inspirational players.

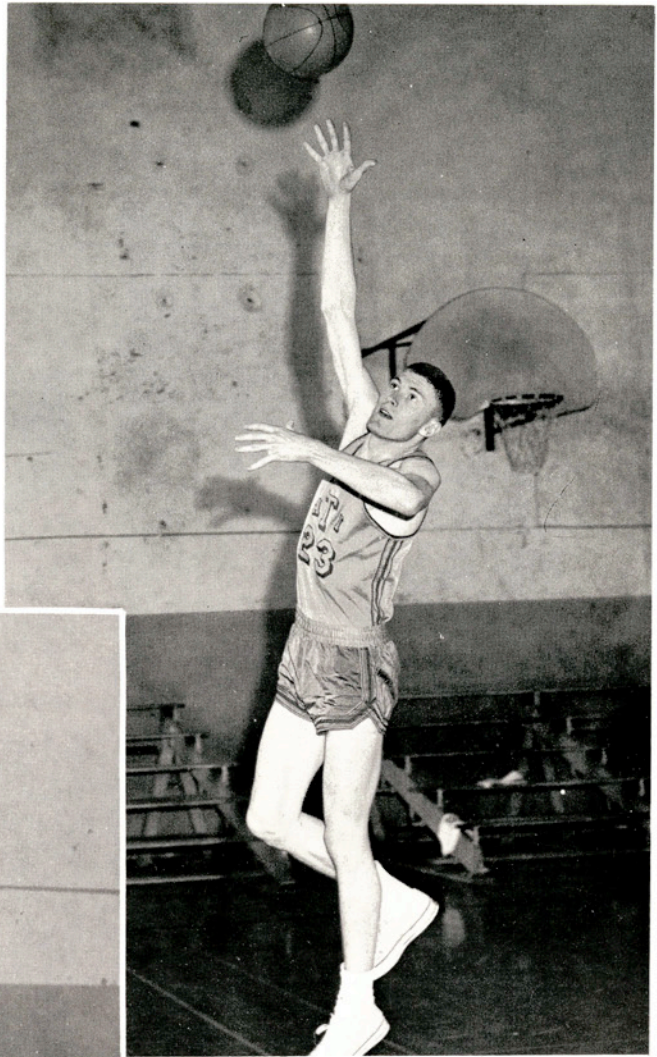

PHIL SHIRK
Middlefork, Ind.
Four Letters

Little All-American Phil Shirk, backbone of the Hoggie Cagers for four years, again led the conference in scoring for 1963-64. The injury which kept him from participating in the last seven ball games of the 1962-63 season did not appear to hamper the effectiveness of one of the finest athletes to don the Blue and Gold. Besides being a champion shooter, Phil is one of the strongest rebounders for his size in the conference. Also Shirk is one of the top defensive players around.



JIM KOERNER
Menasha, Wis.
Two Letters



GUS LAEMMRICH
Menasha, Wis.
One Letter

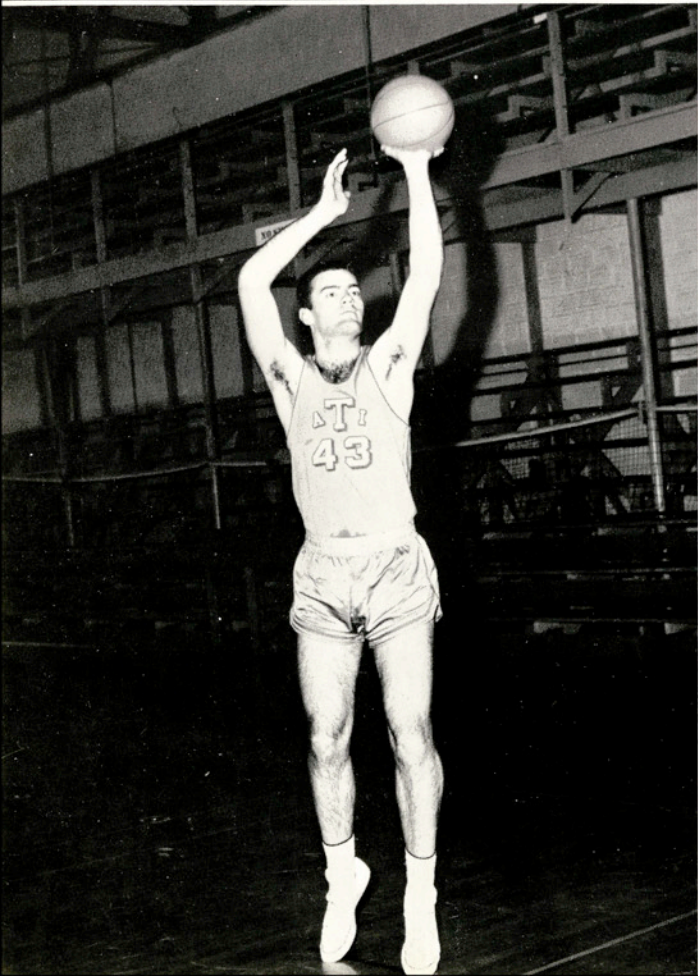

GAY LEE
Beloit, Wis.
Squad

MARTY SCHULTZ
Appleton, Wis.
Squad

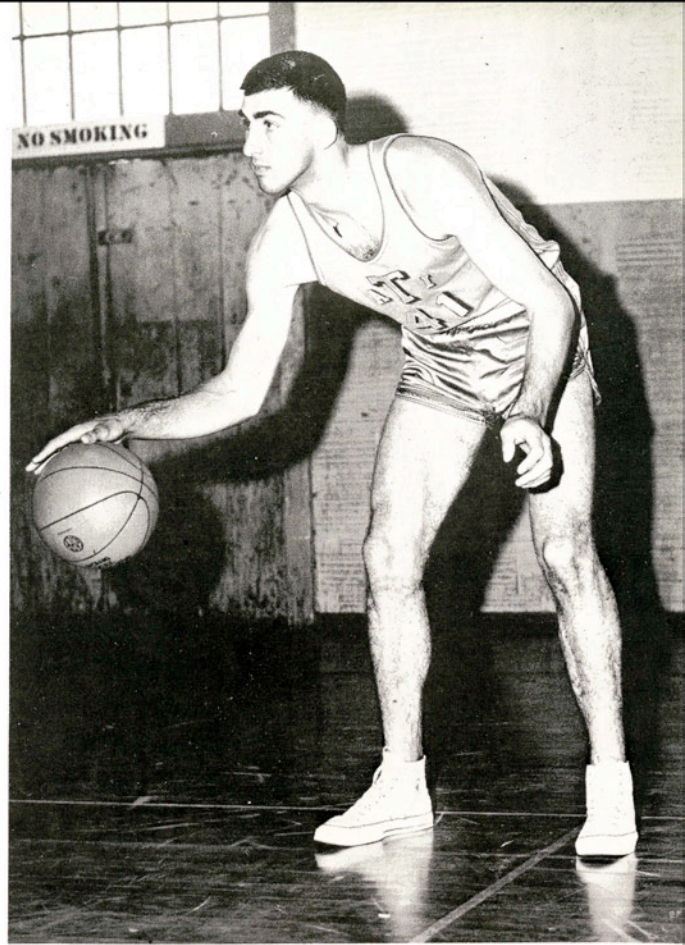

BILL THOMPSON
Merkel
Squad

JULIUS FARRIS
Beeville
One Letter

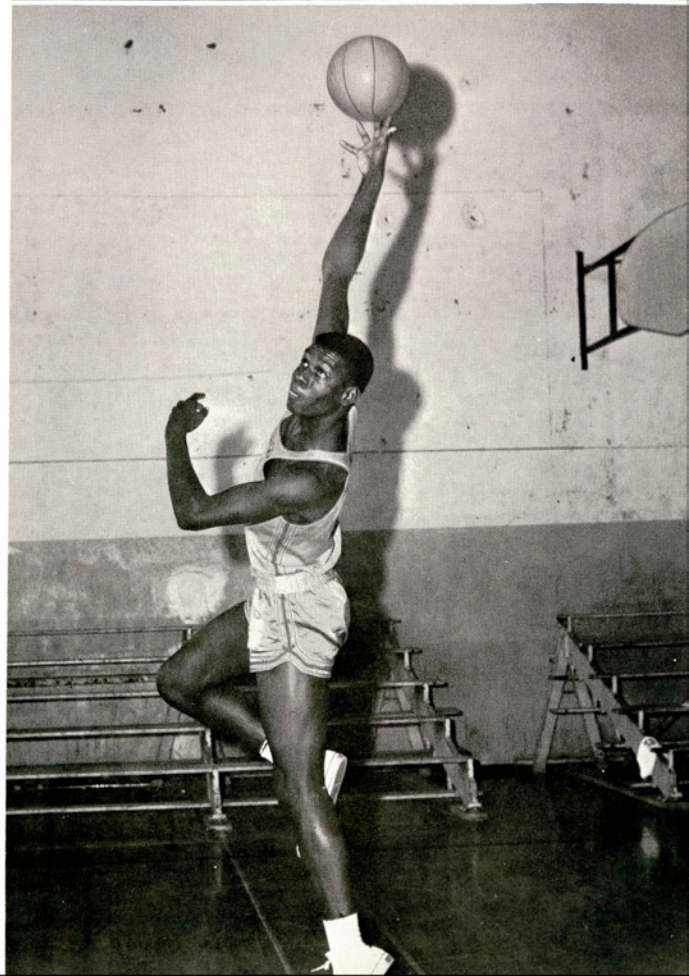

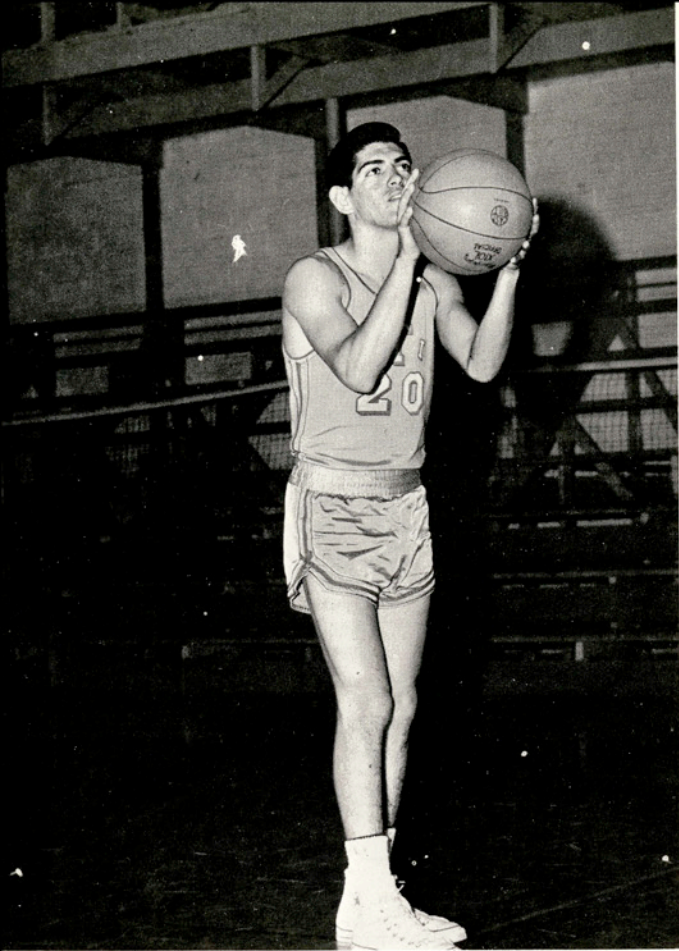

LEO SARABIA
Kingsville
Squad



HENRY SMITH
Galveston
Squad

A&I 81 TLC 80
A&I 63 TLC 60

In the season opener, the Javelinas treated the fans to a squeaker which saw a 75-75 final score and overtime which helped the Hoggies come out on top. Frosh Julius Farris dunked the ball with only seconds remaining to tie the score, then Charles Cot-hran stole the pass-in under the A&I goal with seconds to go in the overtime and hooked the ball in for the winning two points. In the second contest the Javelinas had to stave off a last minute surge by the TLC team to maintain their small lead. Shirk and Farris were the only players able to break into double figures with 17 and 10 respectively.

A&I 71 LT 70
A&I 78 LT 89

The Cardinals and the Javelinas swapped home court victories with A&I taking the first game in their hair-raising style. Gay Lee, who could muster only one point during the night, sank the winning free throw in the final seconds. Shirk again led the Hogs with 22 points. Lack of rebounding and a deficit in the free throw column contributed to the downfall of the Hoggies when they journeyed to Beaumont. Shirk and Koerner hit for double figures, but lack of depth in the scoring and a hometown edge gave LT the victory.

Javs Get Three And Drop One

Jim Koerner lays one up for two points.

Little All-American Phil Shirk hooks for the basket.

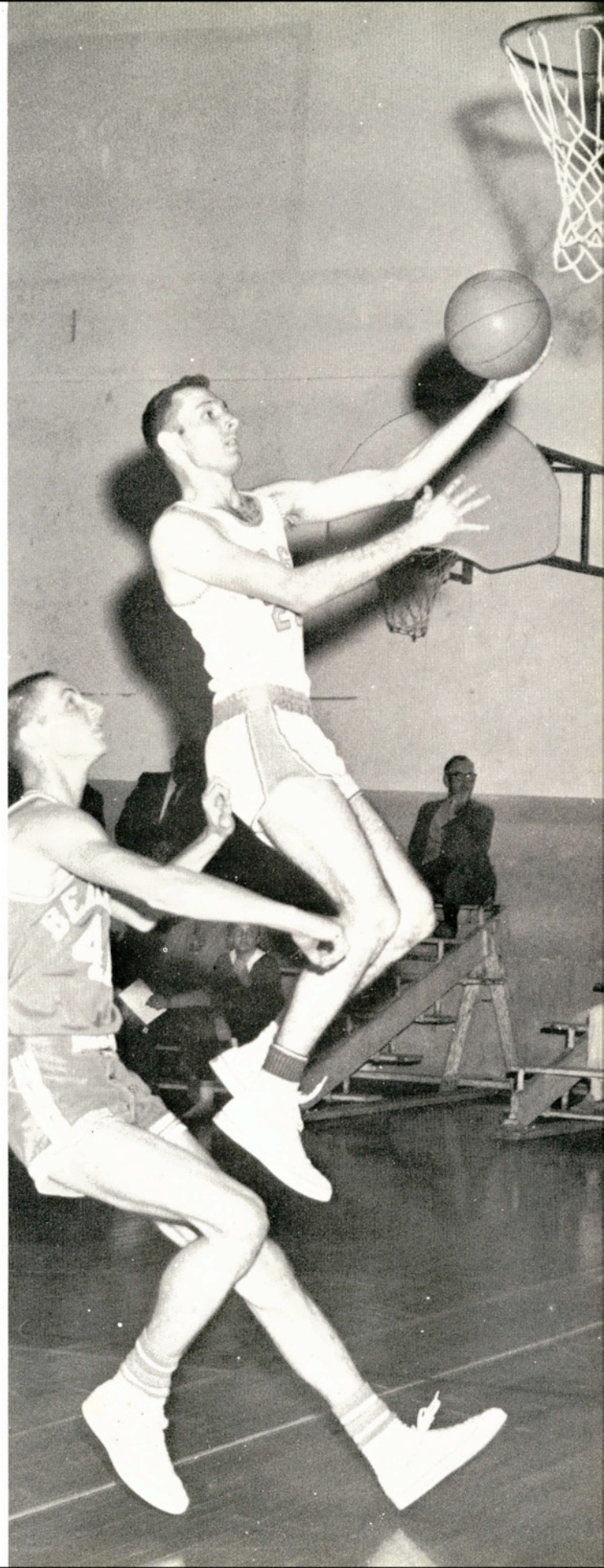



A&I 86 St. Mary's 83

A&I 69 St. Mary's 62

The Hoggies milked the Rattlers in their own hole to bring their total to four wins against no losses. Jim Koerner led the well rounded scoring with 20 points as Shirk, Laemmrich, and Daniel supplied double figure scores. One week later, the Snakes ventured out of their domain and once again were beaten by the Javelinas. Torrid shooting from both the floor and the foul line highlighted the Hoggie victory which saw Shirk and Koerner tickle the twine for 20 points each while Lowe garnered 16.

A&I 59 Emporia 64

A&I 75 Georgetown 80

In the Pan Am tournament the Javelinas were hampered by poor shooting and unnecessary awe of their opponents which led to two five point defeats. A weak 38 per-cent from the field in both games and poor free throw averages made the invaders' task easier. Farris topped the scoring column with 23 points in the first game, while Shirk dunked in 20 in the second. The low total scores indicate the number of players in the upper scoring brackets.

Javs Break Even

High-jumping Gus Laemmrich leaps for the ceiling to shoot over the defenders.

Jerry Daniels sticks his hand bravely into the face of a Rattler.



A&I 83 Trinity 62

Gunner Shirk blasted out 24 points as the Javelinas gunned down the Tigers. Koerner, Cothran and Daniel also hit double figures as A&I poured in a blazing 47.8 per-cent floor average.

A&I 74 SWT 70

A&I 70 UCC 60

A&I 109 UCC 77

A&I 80 UCC 61

The Hogs first ventured to Corpus Christi to tangle with the Tarpons. Shirk and Koerner led the team with 21 and 19 points each as A&I pulled off their third victory of the season. Next, the UCC gang came to Kingsville to try and redeem themselves. Fate was not with them as they bowed down to a Javelina onslaught which saw the Blue and Gold team tie their all-time high point record. Shirk hit for 32 while five others hit double figures. In their final get-together, the Tarpons' hopes went down the drain as they floundered under a flood of Hoggie baskets.

Hogs Blast Trinity, UCC

John Lowe makes an easy two over Trinity defense.

Koerner goes deep into the corner for high-flying jump shot.





A&I 70 SWT 82

A run-away decision in the first conference game at San Marcos was reversed by a spine-tingling thriller in Kingsville to close out the season. In the first game, A&I fell prey to a blistering bunch of Bobcats who shot 55 per-cent from the field. Shirk was high-point man for the night with 24 points, while Daniel tossed in 15 and Koerner added 12. The Kingsville bout was a seesaw affair that went right down to the final seconds with the outcome in doubt. Charles Cothran scored the final four points in the game and in his career to provide the winning margin. John Lowe was Top Hog of the night with 23 points with Phil Shirk following close behind with 18. The second SWT game, the last of the season, was also the last for four A&I seniors. Phil Shirk, Jerry Daniel, Charles Cothran and John Lowe, who have provided the nucleus of the team for three years, appeared for the last time in the Blue and Gold.

A&I, SWT Split Pair

John Lowe goes up for a high-flying rebound.

Gus Laemmrich reaches high over a towering defense.



A&I 63 SFA 79
A&I 86 SFA 89

The Javelinas dropped their only double decision to a surprisingly strong SFA team. The Hoggies took the axe from the Woodchoppers to the tune of 63-79 in the opening round of play and later were felled on their home territory by a close three point margin. Cothran high-pointed the Hogs with 16 points, and Shirk followed with 13. They were the only bright spots in an otherwise gloomy evening. The death blow was felled at the charity line as the Axemen outdid the Hogs by 16 tallies. The free-throw line again defeated the mighty Blue and Gold, as SFA flipped in 11 more markers from the 15-foot strip than the Hoggies could muster. Lowe was the big man of the night with 20 points, with Koerner and Daniel up close with 16 each. Shirk and Farris also hit in double figures.

SFA Costs Hogs Crown

Driving through two defenders, Shirk tickles the twine for two.

All-American Shirk hooks for two more.

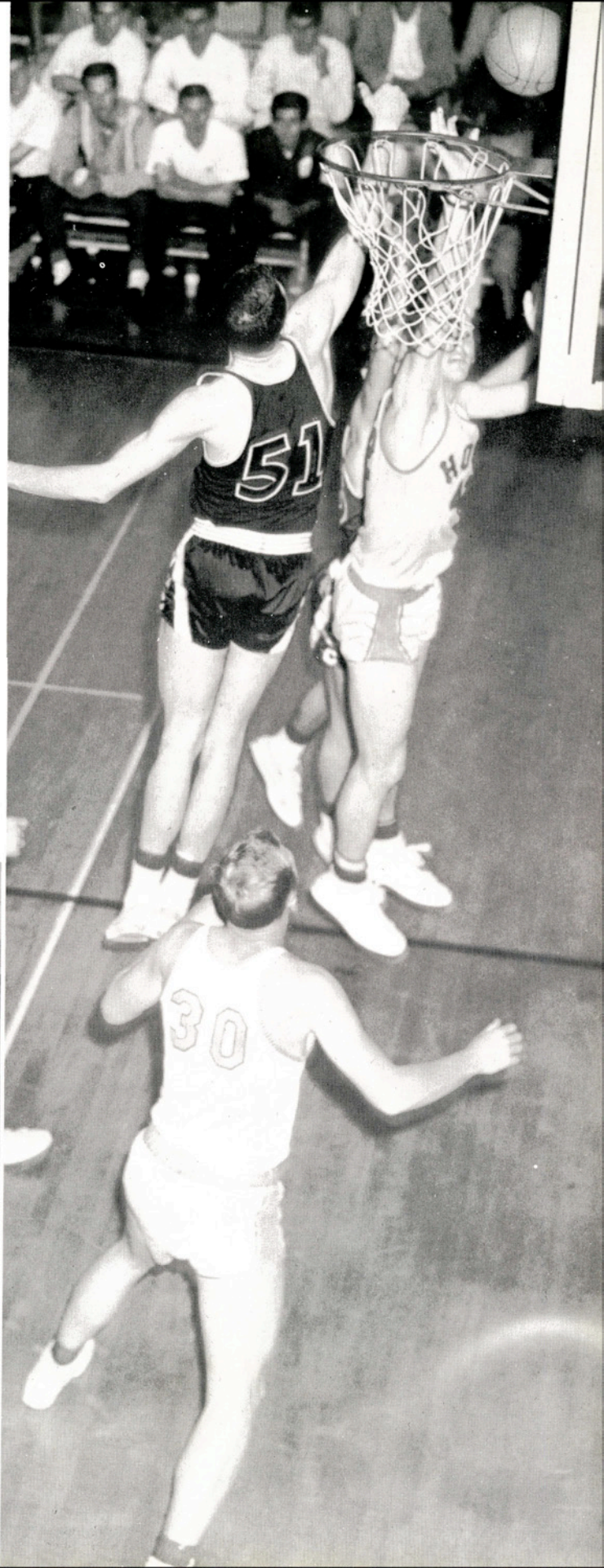

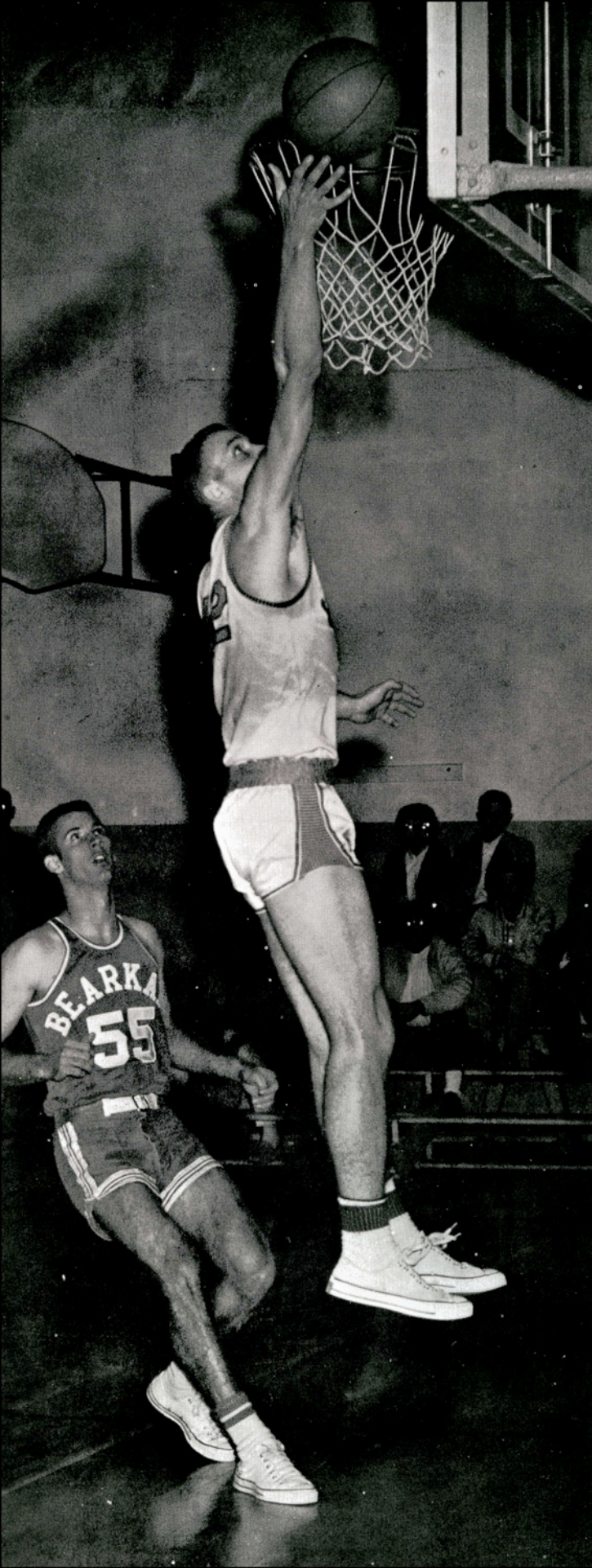

A&I 82 SHS 62

A&I 69 SHS 55

The Javelinas redeemed themselves in conference play by skinning the Bearkats twice. The runaway, which was the Hoggies' largest margin of victory in conference play in the first game at Kingsville, was only slightly diminished in the journey to Huntsville. In the first outing, Koerner was the leading Hog with 25 points. Cothran, Daniel, and Shirk also flipped in double figure counters. Lowe and Shirk snared 13 and 12 rebounds respectively to give the high-flying Hogs a decisive edge from the backboard. The Huntsville mauling was almost a repeat as Koerner dropped in 26 points to lead the way. Daniel and Shirk again hit above the ten level.

A&I Beats

SHS Twice

Shirk lays up two against the Bearkats.

Jim Koerner fast-breaks past Bearkat defense.



A&I 71 ETS 58
A&I 62 ETS 67

The Hogs split two decisions with league-champ East Texas, faring better than most conference games. In Kingsville the Javs gave the ETS Lions their worst mauling in conference play. However, travelling to the Lions' den proved to be a different story as East Texas squeaked past the scrambling Hog team. In the first outing, Shirk topped out the Javelinas with 23 points, while captain Jerry Daniel chipped in his share by adding 17 to race past the Lions. In the Lions' territory, the best that could be mustered was Jim Koerner's 15 points. Daniel and Shirk also hit in the double brackets, but their share was not enough to bring the Javs out on top.

Hogs Split With LSC Champs

Taking a jump shot from the key is Jerry Daniel, Hoggie captain.

Alone and high in the air . . .

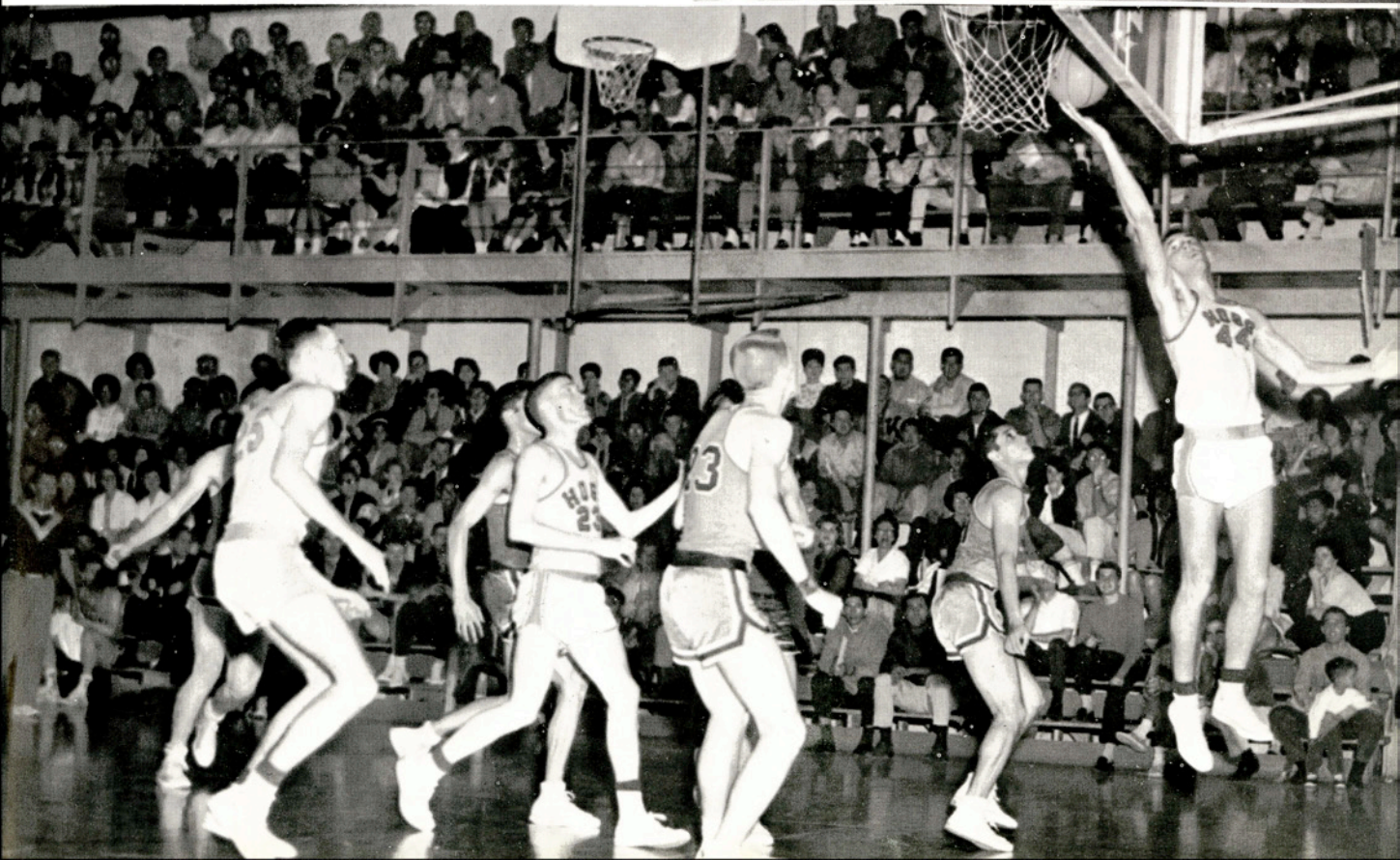

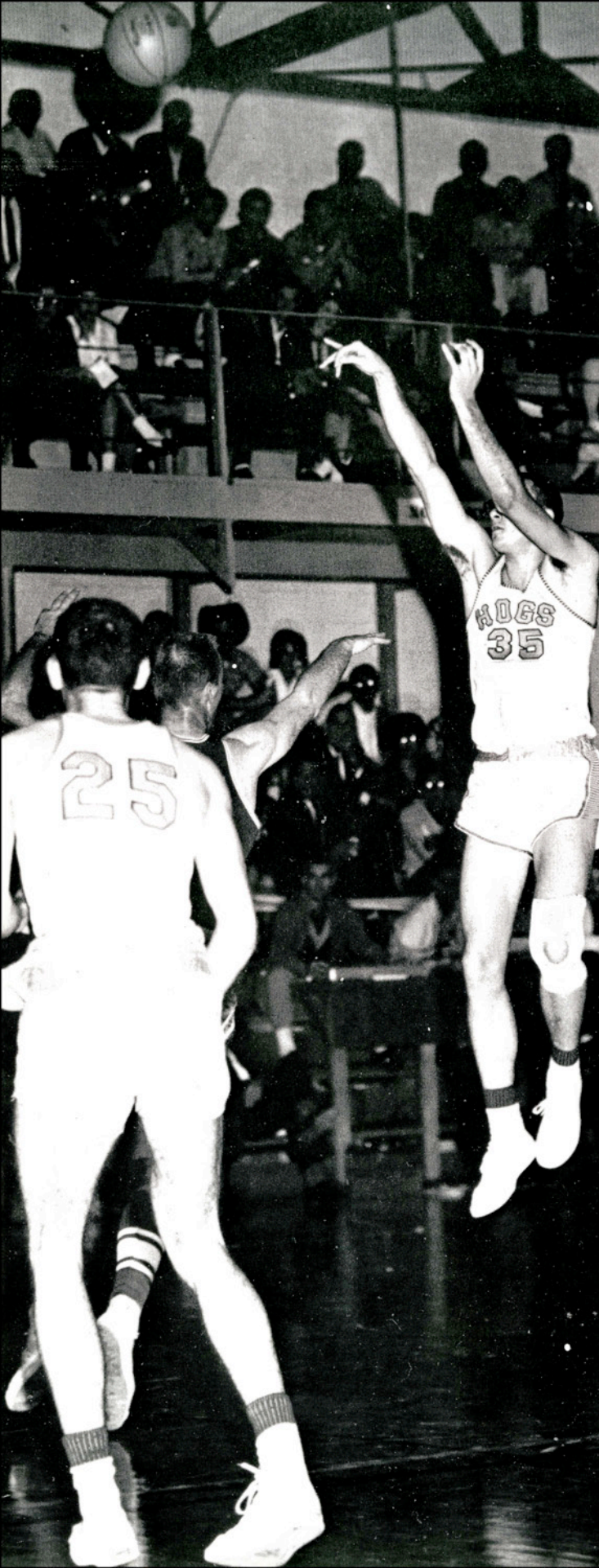

A&I 89 SR 82
A&I 62 SR 60

The high-flying Javs conquered the Lobos in two hotly contested engagements. In the first game at Alpine, the Hogs used a blazing second-half shooting spree to burn up the Wolves. They amassed a terrifying accurate 72 per-cent in the second half to completely run away from Sul Ross. Jim Koerner, playing his finest game of the season, scored 28 points; Phil Shirk, Jerry Daniel, and John Lowe also marked up double tallies. In the Kingsville tussle, which went down to the wire, Phil Shirk sank the final basket to give A&I its two-point winning margin. Koerner paced the Hogs with 20 points; Daniel and Shirk also scored in double figures.

A&I Takes Two From Sul Ross

Charles Cothran — Up, up, up and away!

Coming from behind the backboard, Shirk racks up two.



A&I 61 HP 69
A&I 62 HP 61

As usual, Howard Payne won in Brownwood; the Javelinas managed to eke out a hair-raising victory on the home court. Lack of depth seriously handicapped the Hogs in their invasion of Brownwood. A hot-shooting Yellow Jacket team cancelled the A&I supremacy on the backboards. Shirk and Schultz scored 14 apiece, and Daniel tossed in 11 for the Hoggies' scoring. In a spine-tingling clash at Javelina gymnasium with crowd enthusiasm running rampant, Phil Shirk led his teammates in a thrilling come-from-behind victory. In the best defensive battle of the season, the Hogs limited the high-scoring Jackets, while Shirk provided the offensive punch with 21 points. Jerry Daniel was the only other Javelina in double figures, scoring 13 points.

A&I, HP Swap One For One

HPC players look on helplessly as Shirk again tallies.

Players move in for rebound attempt.

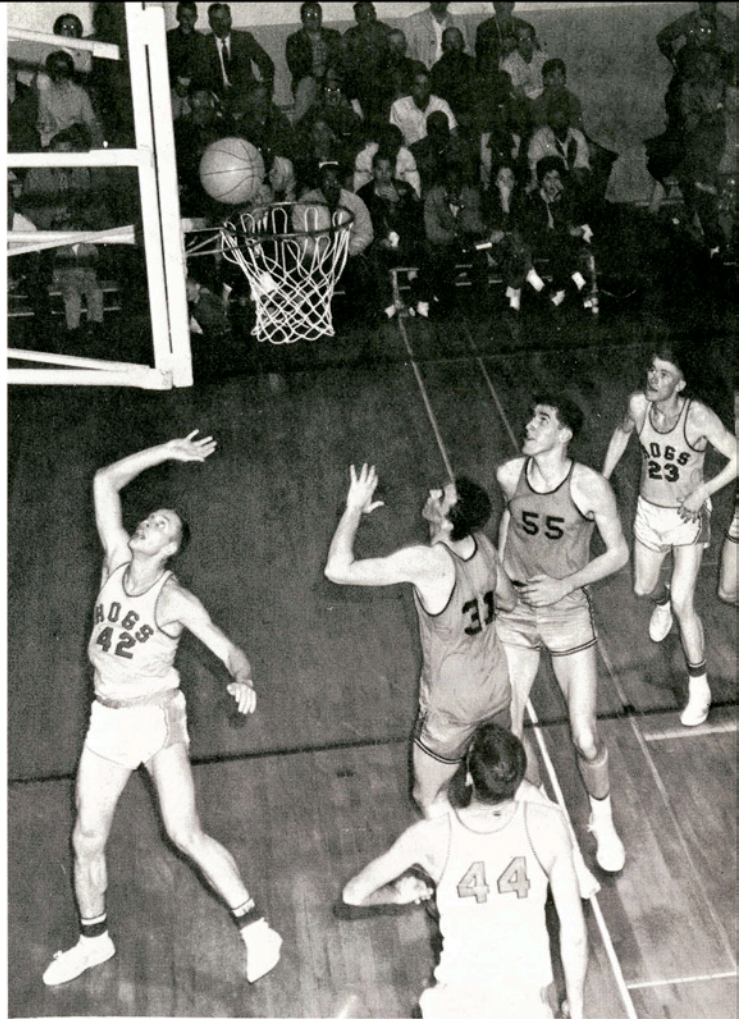



Hoggie supporters, including the ROTC Band, travelled to Huntsville to lend their cheers.



Tommy Fisher of the track team will run the half mile this year.

Halfback Mike Ellis gives the cheerleaders a hand at the Dad's Day pep rally.





Toots Bissett rides to the whistle as A&I defeated Del Mar in a Rodeo.

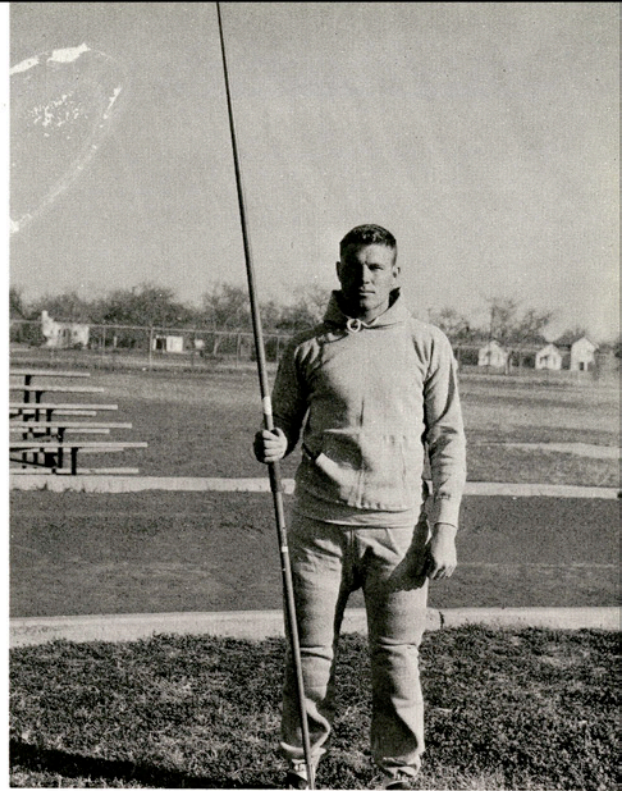

Gerald Pargmann, defending conference champ in the javelin, will vie for the same honors this year.

The shot heard 'round the campus: The first firing of A&I's new cannon, "Little J."





Kings Rifles' Mascot, Ray Phillips, is greeted by the Sam Houston Bearkat.



Newly elected Frosh Cheerleader "Squeaky" Conklin says "Give 'em Heck, Hogs!"

Sid Blanks shakes hands with a UCC player after the Hoggies' victory, while Armando Nino waits his turn.



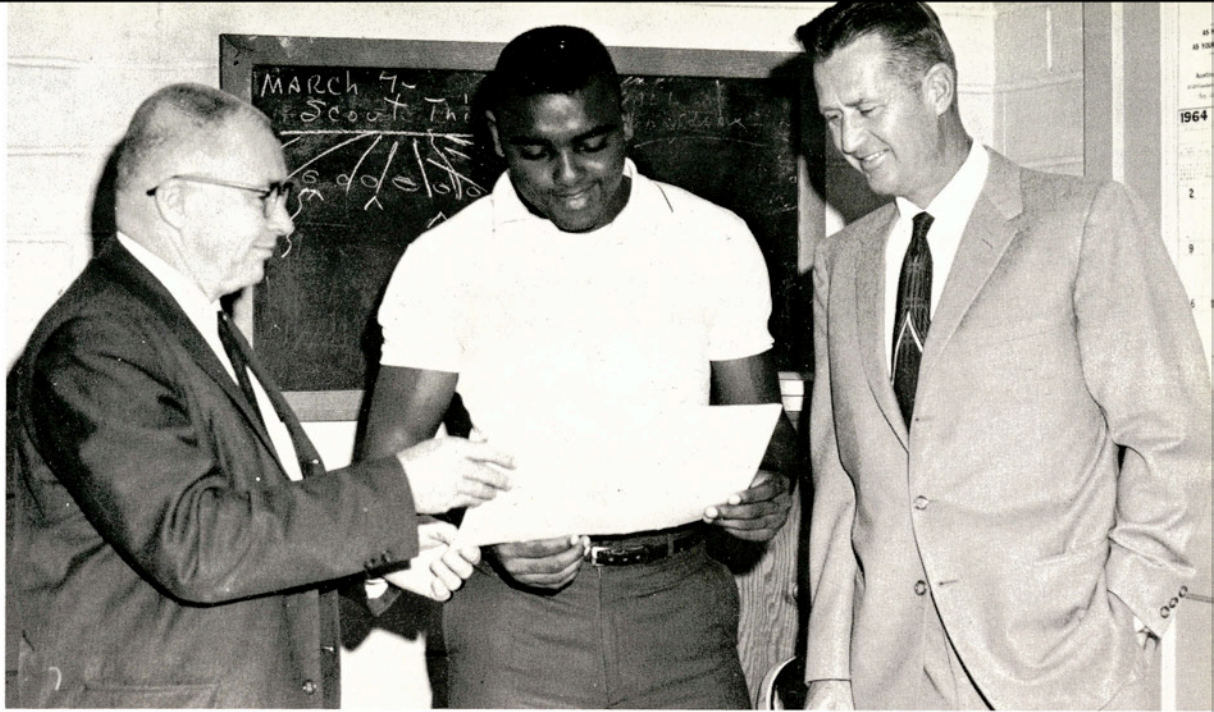

Jake Trussel presents Sid Blanks with the Associated Press All-American Certificate while Coach Gil Steinke looks on.



Psssst! I think she is drinking up all the profits.

Intramural sports — second only to dating — are enjoyed by A&I Guy's.

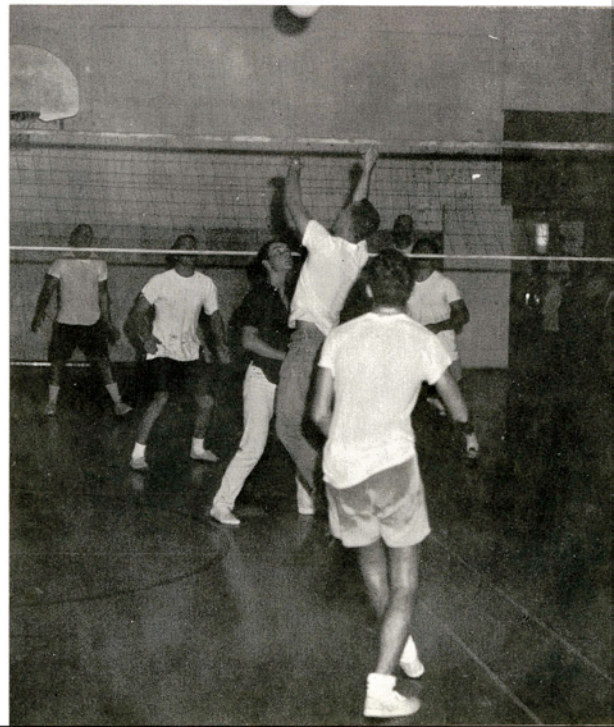





LANTANA COURT



QUEEN
MADIS
SMITH



Madis Smith, a senior elementary education major from Sabinal, was sponsored by the A&I Future Farmers of America. Her activities at A&I include belonging to AWS, SEA, Beta Gamma Sorority and the Inter-Sorority Council. Madis is also FFA sweetheart.



LADY
MARY
JOYCE
BECK



Sponsored by Alpha Sigma Sorority, Mary Joyce Beck is a senior secondary education major from Normanna. Her activities at A&I include Gold Jackets, Alpha Sigma Sorority (president), A&I B a n d (twirler, flute), Student Council (secretary), Inter-Sorority Council and Junior Class secretary. Mary Joyce has also been named in Who's Who, as a ROTC Cadet Lady, a Lantana Duchess and Alpha Sigma Pledge of the Year.



LADY
MARY
ANN
BORCHERS



Mary Ann Borchers, a sophomore elementary education major from Beeville, is a member of Alpha Sigma Sorority and is Horticulture Club sweetheart. The Horticulture Club sponsored Mary Ann for Lantana Lady.



LADY
SHARON
HILL



Sharon Hill, from San Antonio, is a sophomore home economics major and is a member of Beta Gamma Sorority. She is sweetheart of the Young Republicans and sophomore class secretary. Last year Sharon was Lantana Duchess from Cousins Hall, and this year, as Lady, she is sponsored by the Young Republicans.



LADY
CAROLE
MEYER



A sophomore English and history major from Hondo, Carole Meyer is treasurer of TWS, vice president of Alpha Sigma pledge class and reporter of the Lynch Hall Dorm Council. Carole is an A&I cheerleader, Kappa Sigma Nu sweetheart and 1963 homecoming princess. She was sponsored for Lantana Lady by Kappa Sigma Nu.



LADY
SHARLOT
SHELTON



Sponsored by the sophomore class, Sharlot Shelton is a home economics major from Kingsville. She is secretary of Delta Theta Sorority, ROTC Band sweetheart, ROTC L a d y, "T" Association sweetheart, January Playmate for Sigma Rho and, in 1963, was an A&I cheerleader and Lantana Lady.



LADY
VICKI
VANDERMEER



Sponsored by Sigma Rho Fraternity, Vicki Vandermeer is a member of the AWS and is Sigma Rho sweetheart, an ROTC Lady and an A&I cheerleader. Vicki is a junior industrial arts major from San Antonio.

LADY-IN-WAITING

DIANE SPEER

Los Fresnos, Texas



LADY-IN-WAITING
SALLY GOODRIDGE

Robstown, Texas







GREEKS



MARY JOYCE BECK
President

FAYE BIBLE
Sponsor



LINDA TURNER
Vice President

JAMES McKINNEY
Beau



TERRY HODGKINS
Secretary



VIRGINIA KLUNA
Treasurer



CAROLE CLARK
Reporter

Members

JUDY
RAWLS
Rush
Captain

TENA
WEST
Rush
Captain

ANNE
PARKER
ISC
Representative

PAT
PERKINS
ISC
Representative

MARY ANN
BORCHERS
Historian

JINX
BEAUCHAMP
Parliamentarian

BARBARA
HALBGE-
WACHS
Song Leader

JUDY
ALLISON

JANIS
BERTMANN

NAN
BURNHAM

CAROL
DUNCAN

CAROLYN
McAFEE

CECELIA
MIRCOVICH

SHARON
MUSSETT





SALLY GOODRIDGE
Vice President

PENNYE WHEELER
Corresponding
Secretary

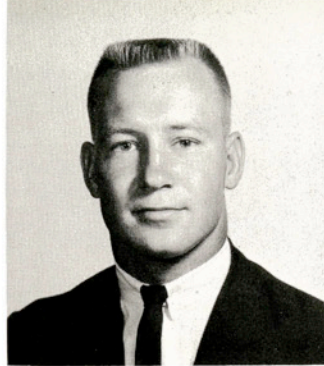

MELVIN BLAIR
Beau



BETH BAKER
Sponsor

ELIZABETH OLIPHANT
Sponsor

ARVIE CAUGHFIELD
President

SHIRLEY REED
Recording Secretary

PHYLLIS HAYES
Treasurer

Members



PAT BOYSEN
DOLORES CUMBERLAND
PAT FRIED
MARY ALICE GEORGE
NANCY GREGG
JUDY HARRIS



MARY LOU NUHN
BOBBIE KAY PITTS
PATSY PUCKETT
SHARON RICE
BARBARA ROSE
LINDA KAY SANDELL



MIMI SCHIFFERS
ETHELENE SMITH
MADIS SMITH
DEE DEE SNYDER
DEANIE SPEER
SALLY STOUT

BETA GAMMA

Beta Gamma's purposes are to foster friendship and to develop ethical character and social standards. Membership is by invitation extended during rush week. The members engage in social and charitable activities in the community and on campus.



Smile! You're on Candid Camera.

MARILYN ESCHBERGER
Secretary-Treasurer

Pledge
of
the
Year



Pledges

GAIL EASLEY
President
MARIE BARROW
Vice President
PAT BARLOW
MARGARET BARNES
MARY AGNES CHILEN



SUSAN HERNDON
SHARON HILL
SANDRA MELBERN
NANCY MORELAN
CHARLOTTE SPEER



DELTA THETA

JOHNNIE MAE HAUN
Sponsor
HARRIET OWENS
Sponsor



MONTE ROUQUETTE
Beau



Members



MARLENA
YOUNG
President

JOYCE
GARNER
Vice President

SHARLOT
SHELTON
Recording Secretary

DORIS WALTERS
Corresponding
Secretary

ANNETTE
YOUNG
Treasurer,
Rush Captain



BOBBYE YANTIS
Reporter
FAYE RUSSEK
Rush Captain
PHOEBE TALLY
Rush Captain
HELEN MALCOM
ISC Representative,
Song Leader
LUAN BURCHERS
ISC Representative



JEAN BURCHERS
Historian
PATRICIA RUEGG
Parliamentarian
PATRICIA TOWNS
Chaplain
DOYLENE
JENNINGS
DIANE WEIR

Delta Theta's aim is to further friendship, scholarship and loyalty to A&I. Membership may be attained during rush week by invitation. The members take an active part in social, money-making and charitable activities.

PAM CORNETT
President

JO ANN STOCK
Vice President

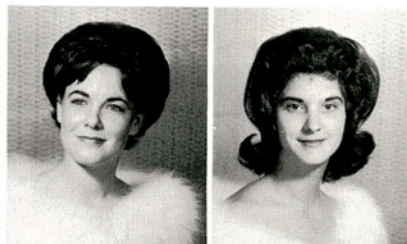

GAIL STEVES

Pledge
of
the
Year



Pledges

GERRY TAYLOR
Secretary
JOLENE EDGERTON
Treasurer
LINDA SINAST
Reporter
AUDREY DEORSAM
KITTY ANN DINN





PAM EHLERS
JANIE KURRE
DIANE MAY
BARBARA NORDMEYER
SANDY TRANT



"Pour me another, and keep 'em coming."





ZETA CHI



PEGGY DEVINEY
President

ELLYCE CHILDERS
Secretary, ISC
Representative



JUDY SUE HARRIS
Treasurer, ISC
Representative

JEANIE MENN
Historian

Members



LYNDA KAY NANNY
Rush Captain

MARGARET BLUNTZER

BLANCHE GERBER
Sponsor



MARTI SEBERN

MARTHA SIMON



The purpose of Zeta Chi is to create a bond of fellowship and loyalty and to promote leadership, esprit de corps and personal development in all phases of life.



SHIRLEY HOGG
President
Pledge of the
Year



JACKIE WOODY
Vice President



SANDRA NIEMANN
Secretary

SHARRON HABERER
Treasurer

SHERRY BARKER
Reporter

DE ANNE CABANISS

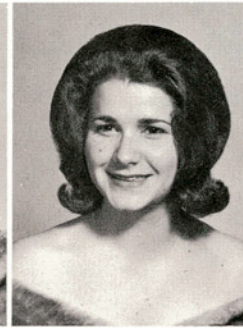

Pledges



SUZY DODILLET



CAROL HANDKE



MARGIE McDONALD

BOBBY FRASER
Beau

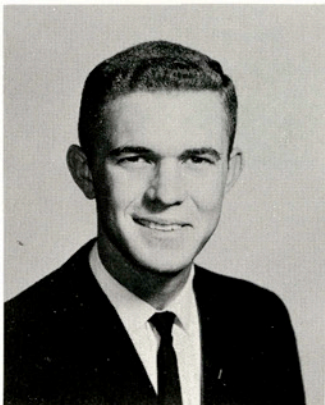

SHERRYN SPRADLEY

JEANNIE TAPP

MARI JON WHITELAW





ERNEST FRANKE

J. W. HOWE



STANLEY BITTINGER
JOHN MILSON

Sponsors



DAVID MARTIN
A. N. PAGE

ALPHA PHI OMEGA

Officers

HOWARD BOY
President

JOHN HOWE
Vice President

GEORGE WRAY
Vice President

CHARLIE MAGEE
Secretary

AMBROSE
MELENDREZ
Sergeant-at-Arms



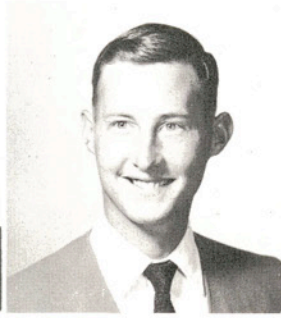

RAYMOND GARZA
CHARLES MARTIN

SHERWOOD HAMILTON
RICHARD NORTON

JOE LUGO
DAVID SMITH

BILL MANNING
GABRIEL TAFOLLA

Pledges

Alpha Phi Omega, a national service fraternity open to all ex-Scouts, takes great pride in the many service projects it undertakes on the A&I campus. This year they included helping with elections, Homecoming, Dad's Day, Lantana, and many other events.

DOYLENE JENNINGS
Sweetheart



Doyleene Jennings serves Joe Gomez during a fall rush party.





JO ANN STOCK
Sweetheart



PHILLIP JACKSON
President



LARRY WRIGHT
Vice President



CURTISS CONRAD
Secretary

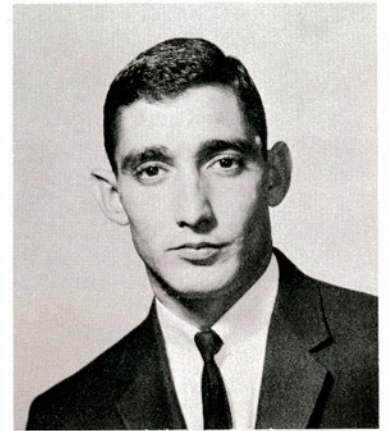
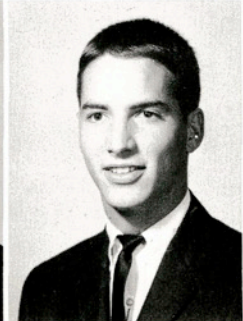
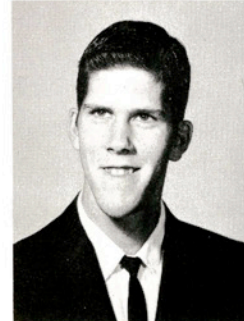

DONALD R. DAVIS
Sponsor

BETA SIGMA LAMBDA

TERRY KIRK
MICHAEL LaLONDE
PAUL LaLONDE



ROBERT G. HORTON
Spensor

Founded in the fall of 1963, Beta Sigma Lambda is the newest fraternity on campus. It is the aim of this fraternity to encourage self reliance, the social graces, democracy, and scholarship, all of which are bound together by brotherhood.

BILL MOORE
Chaplain



LARRY NEWTON
Parliamentarian



ROB ROY RICE
Historian



CARLYLE STAKES



BOB TILLEY
IFC Representative

DAVE UNDERBRINK

DAVID VELINDER





LEO WOMACK
President

CARLTON BEAL, JR.
Vice President



STEVE RICE
Secretary

BOB COSBY
Reporter



J. B. TAUBERT
Parliamentarian

MARVIN LONGSHORE
Pledgemaster



CAROLE MEYER
Sweetheart

O
f
f
i
c
e
r
s



LARRY BRISTER



BOBBY DWORACZYK



BRUCE McKAGUE



PETE McNALLY

P
l
e
d
g
e
s



BILL RICKEY



BILL ROBARDS



JACK WILSON

KAPPA SIGMA NU



BILL F. COWART
Sponsor



JAMES KNIGHT
Sponsor

One of the four social fraternities on the A&I campus, Kappa Sigma Nu is also the oldest, having been organized in 1936 and re-activated last year. Kappa Sigma Nu takes part in social functions and increases its membership by invitation only.

JESSIE BRAUDAWAY

BUTCH COUCH

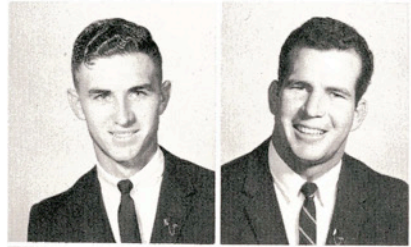

TOMMY GOGGANS

BUDDY JONES

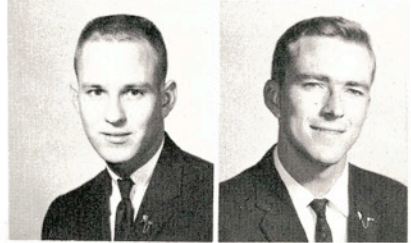

JOHN JOHNSON

BILLY LATHAM

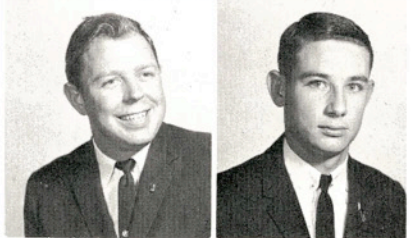

RAYMOND MIZE

CLIFTON TRLICA

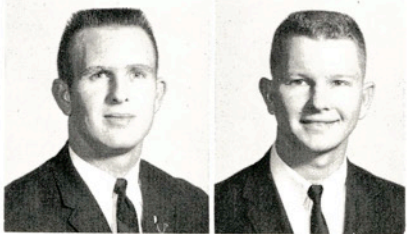

M e m b e r s

JOHN DODSON

JERRY JONES

BO MANGUM



SIGMA RHO

The purpose of Sigma Rho is to promote social activities on the A&I campus. It sponsors the Playboy Party and selects a monthly Playmate.

Members

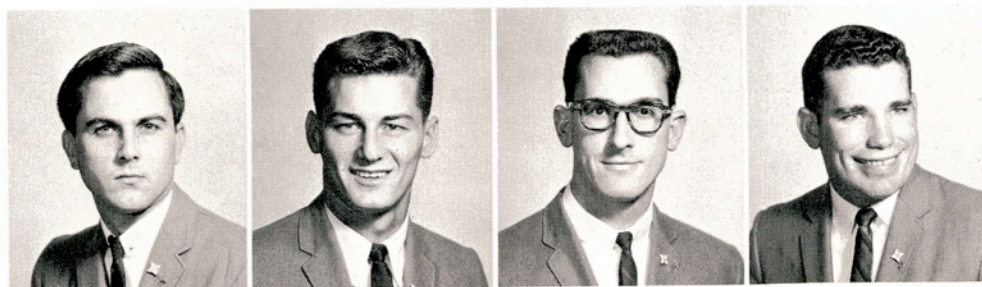

GERALD JURICA
President
DOUG WILLIAMS
Vice President
JAMES McKINNEY
Secretary
JIM JOHNSTON
Treasurer

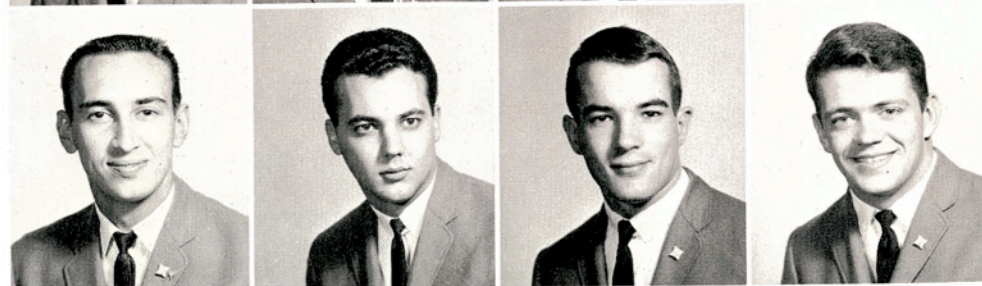

BOBBY SHAFER
Social Chairman
JIM COPPEDGE
Historian
TOM WOOD
Reporter
BOB ELAM



JOE ERNST
J. D. FISH
BEN J. FOSTER
JOHN GESICK

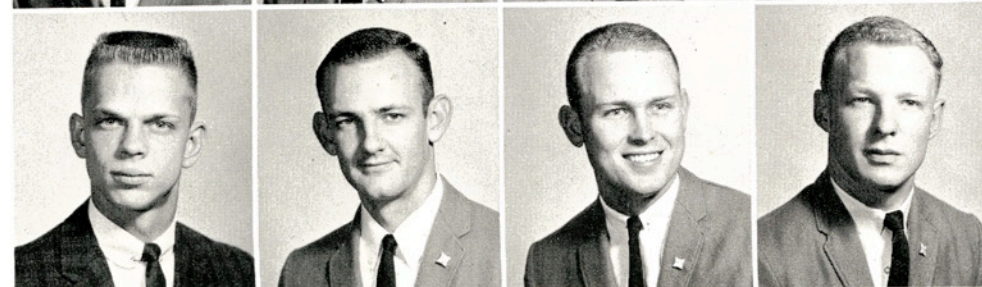

WILLIAM F. HEMES
SAMMIE HENDERSON
MONTE ROUQUETTE
PETE ZANCA



VICKI VANDERMEER
Sweetheart

HOYT BALLARD
Sponsor



JAMES PALMER
Sponsor



Pledges

JOHN ANDERSON
JERRY DROUGHT
EDDIE HATCH
JOHN KEITH

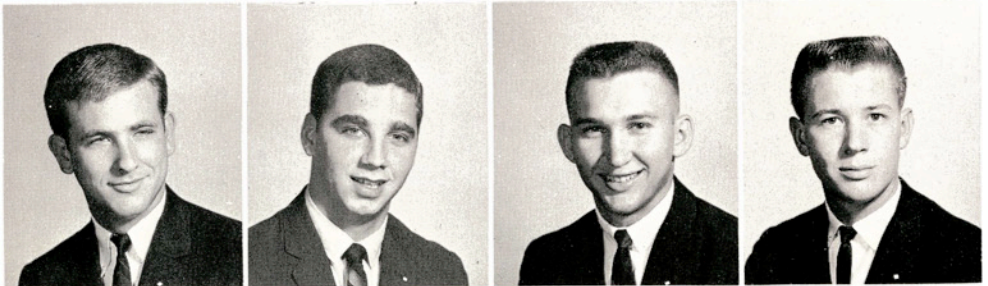

BUDDY LYNUM
BOB MARVIN
WALTER McCAY
MIKE MIZE

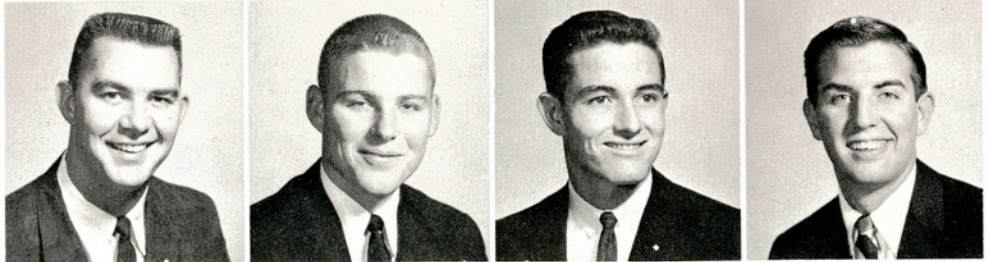

DAVID MOORE
JIM SCHROEDER
BRYAN STEVES
DAVID WILDS

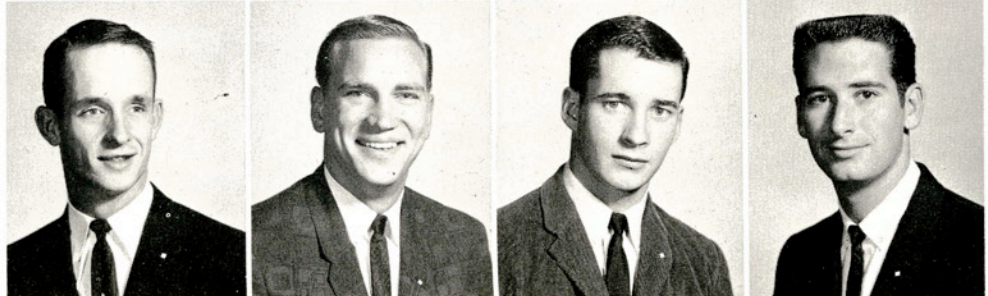



TARA McQUERREY
Sweetheart

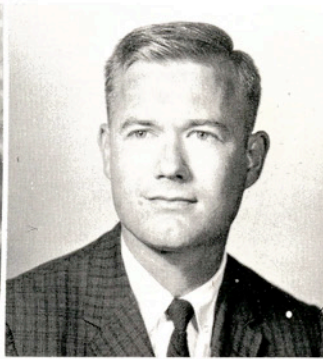

JAMES HOBBS
Sponsor



E. V. RUHNKE
Sponsor



J. D. STINEBAUGH
Sponsor

TAU DELTA CHI

Members



RALPH UNDERBRINK
President
DARRELL WHITLOCK
Vice President
JAY CASTNER
Secretary
PAT WILSON
Treasurer
PETE STERLING
Pledgemaster



BOB FRASER
Parliamentarian
ROBERT HAGGERTON
Historian
H. F. WARNS
Reporter
NORMAN BROOM
PAT CLAUSEWITZ



HAROLD DAVIS
WILSON KELLOGG
DANNY NESKORA
PAUL NYE
RONNIE ORRELL



JOEL
DEBORAH



ROBERT
HALL



BOB
HUNT



FRANK
PRATHER



RONALD
RASMUSSON



MIKE
STORTZ

Pledges

Tau Delta Chi's purpose is to promote social activity and to bring students on the A&I campus into closer contact with one another. It sponsors a Lantana trophy, participates in the Greek Ball, and various other activities throughout the year.



Tau Delta Chi members work on Lantana stage decorations.



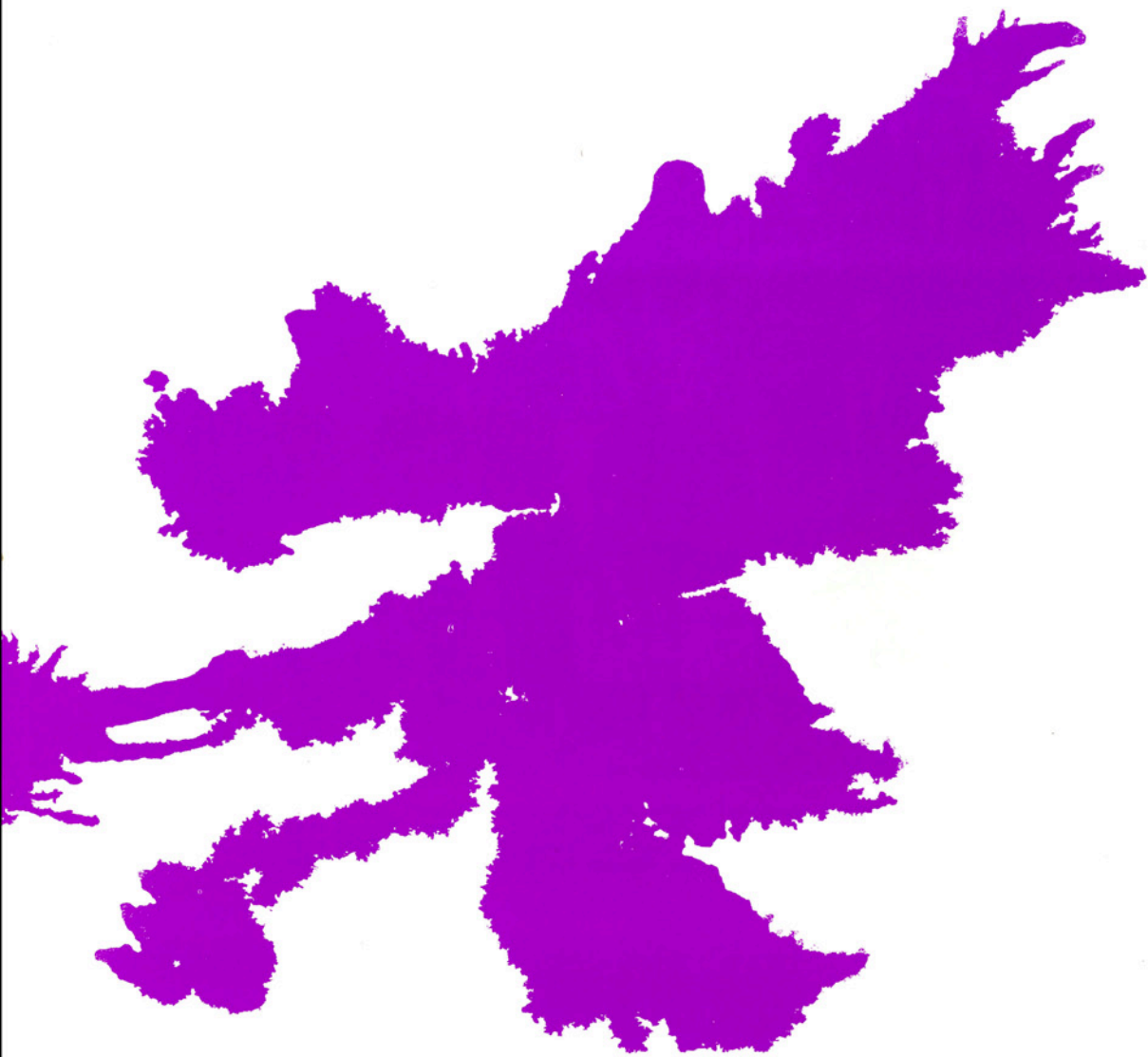

ORGANIZATIONS



First row: Woody Hagen (president), Bobby Nedbalek (vice-president), Mary Joyce Beck (secretary), Darrell Whitlock (treasurer), Tom Hamff (reporter). **Second row:** Jerry Jacobs, Tena West, Jean Burchers, Marlana Young, Bob McAbee. **Third row:** H. F. Warns, Alan Wiekkel, Scotty Stroud, William Franklin. **Fourth row:** Phil McCormick, John Howe, Carl Paul.

STUDENT COUNCIL

The Student Council is the core of student government. Officers are chosen in a hard-fought campus election each spring.



First row: Bob Fraser (male representative), Darrell Whitlock (chairman), Jeff Fowler (vice-chairman). **Second row:** Patsy Puckett (secretary), Carrie Lee Bishop (sponsor), Al Brieger (sponsor), Ellyce Childers (female representative), Anne Parker (reporter).

STUDENT UNION GOVERNING BOARD

The Student Union Governing Board is a joint student-faculty group which provides recreational activities of both cultural and social interest to A&I students.



First row: Carrie Lee Bishop (sponsor), Esther Briggs (president), Penny Mathers (vice-president), Carole Meyer (treasurer), Tanya Doffing (secretary). **Second row:** Karen Simler, Diane Weir, Jinx Beauchamp, Patsy Becker, Mary Kay Butler, Mimi Schiffers.

ASSOCIATION OF WOMEN STUDENTS

The Association of Women Students, a branch of the Intercollegiate Association of Women Students, was founded on the Texas A&I campus in 1941. Its purpose is to develop cooperation, friendliness, and leadership among women students. This organization is open to all women students.



First row: Karen Simler (president), Lela Boone (vice-president), Joi Hering (secretary), Patsy Morgan (treasurer), Sandy Fahnert (Student Council representative).
Second row: Shirley Kirk, Tina Juarez, Pat Knight, Ruth Moore, Tanya Sue Doffing.
Third row: Lucy Zamora, Shirley Piepho, Docia Clement.

COUSINS HALL COUNCIL

Elected officers and wing representatives make up the Cousins Hall council. Its purpose is to promote harmonious living and good will among the residents of Cousins Hall.



First row: Margaret Blumer, Dee Dee Wood (treasurer), Cookie Popp (president), Leslie Sklorenko (secretary), Nancy Rogers. **Second row:** Barbara Ward, Eva Jo Wilson, Elizabeth Ann Calvez, Gail Garrett, Yolanda Flores. **Third row:** Cathey Koblezek, Kathy Green, Michaela Crook.

ECKHARDT HALL COUNCIL

The Eckhardt Dorm Council is composed of dormitory officers and wing representatives who encourage harmonious living in the dormitory and help direct special activities throughout the year.



First row: Nelda Martin, Nancy Roberts (treasurer), Patsy Becker (president), Patsy Puckett (secretary), Phyllis Troutman (vice-president). **Second row:** Annette Young, Doyleene Jennings, Pam Ehlers, Leann Henderson, Jenene Evans, Rita McFatter, Nancy Morelan. **Third row:** Sharron Davisson, Arvie Caughfield, Terry Hodgkins, Melanie Everson, Janet Smith, Mary Jane Kuby, Katy Malaer.

LEWIS HALL COUNCIL

Dormitory officers and representatives from various wings make up the council. Their purpose is to foster good will and harmonious living among the dormitory residents.



First row: Carole Meyer (reporter), Penny Mathers (president), Matti Sebern (vice-president), Linda Kay Hartzog (secretary), Mimi Schiffers (treasurer). **Second row:** Midgie Christian, Jo Ann Roberts, Diane Langworthy, Jane Cope, Suzanne Holmes, Yvonne Bixby. **Third row:** Linda Turner, Dorothy Clapp, Elaine Carter, Tena West, Barbara Massey. **Fourth row:** Gloria Carlstrom, Judy Phillips, Judi Garrett, Cheryl Kindschy.

LYNCH HALL COUNCIL

Lynch Hall, the newest women's dormitory on campus includes in its council elected officers and appointed wing representatives. The council coordinates the special activities sponsored by the dorm during the year.



First row: David Mayo (secretary-treasurer), Mark Stock (president), Clark Ellison (vice-president), Johnny Harris (reporter). **Second row:** David Hudson, Robert Hernandez, John D. McElroy, Richard E. Heye, Alan Weikel, James Conn.

MAY HALL COUNCIL

The May Hall Council is a representative body of May Hall Dormitory which administers the activities of the dorm. The Council sponsors an open house on Dad's Day, the May Hall Christmas party, and a social in the spring for the seniors.



First row: Tom Fisher (vice-president), Scotty Stroud, John Gesick (president), Jack Carlisle (secretary-treasurer), Bill Moreland (reporter). **Second row:** Quinton Anderson, Tom McLaughlin, Monte Roquette, Farron Camp, Jeff Fowler, Robert G. Crain. **Third row:** Joe Ernest, Calvin Hayes, Jerry Daniel, Bill Morgan. **Fourth row:** Tim Wilson, J. N. McKinney, Buddy Lynum.

POTEET HALL COUNCIL

The Poteet Hall Council plans and conducts the activities of the dormitory in campus events and coordinates activities within itself, such as the annual Christmas party. The council also strives to promote fellowship among the residents of the dormitory.



First row: David Glazener (president), Wilbert Hansen (vice-president), William Franklin, George Wray (reporter), Eddie Lange (secretary-treasurer). **Second row:** Harold David, Garwin Downes, Wilborn Stanteen, Dick Flannery, Doug Arnold, Robert Barber. **Third row:** George Montemayor, Thomas Borchers, Paul Wetherold, Albert Hoppe, Charlie Magee.

SEALE HALL COUNCIL

The purpose of the Seale Hall Council is the promotion of a better atmosphere within the dormitory. The council sponsors several social activities during the year.



First row: Gail Mahoney (vice-president), Cathi Allen (president), Sharon Rice (secretary-treasurer). **Second row:** Bill Moreland, Albert Johnson (sponsor), John Wilson, Tom McLaughlin, Larry Brook.

ALPHA PSI

Alpha Psi Omega is a national honorary dramatic society. It is organized for the purpose of advancement of the dramatic arts in education and recreation. Initiation is based on points earned in play productions and is held in the spring.



First row: Lynn Drawe (secretary), James Stiegler (reporter), Joi Hering (sweet-heart), John Bremer (president), Jerry Jacob (vice-president). **Second row:** David D. Neher (sponsor), Zac Falkenbury, David Mayo, Donald Wetzig, Normie Buehring, Edward Jungmann, Charles Fritcher, Brian Weiner, J. W. Howe (sponsor). **Third row:** F. B. Wines (sponsor), H. F. Warns, Donald Kasper, Monte Rouquette, Charles Riha, Bobby Nedbalek, David Coan, Bill Goodwin. **Fourth row:** Don Choate, Lynn Witten, Wilbert Hansen, Truman Olson, Leo Bailey (sponsor), Charles Guettler, Casper Wenzel (treasurer), Allen G. Hill.

ALPHA TAU ALPHA

Alpha Tau Alpha is a national agricultural education fraternity. The Mu Chapter was installed in 1934, and is the only chapter in Texas. Membership is by invitation only and is based upon high scholastic averages.



First row: Johnny Anderson (treasurer), Billie Pearson (reporter), Paul Wetherold (president), Mary Alice Baingo (secretary), Phil McCormick (vice-president). **Second row:** Dorothy Gaston (sponsor), Charles Jones, Rubie Cooper, Barbara Goode, Judy Martin, Jane Cope, Beverley Michalk, Linda Kay Hartzog, Bill Clements, Abraham Torres, A. N. Page (sponsor). **Third row:** Rosemary Knippa, Russell Moody, Don Haygood, Jenene Evans, Iris Rucker, Paul Gaskin, Jan Schweitzer, Cathie Allen, Anna Askounis. **Fourth row:** Suzanne Holmes, Carolynn Marecek, Jay Pullin, La Donna Underbrink, Edwin Nemece, Eliseo Perez, William Louis Burgin, Carol Holmes, Shirley Reed. **Not pictured:** Lauryn Mizezll (sponsor).

ALPHA CHI

Alpha Chi is a national honor society based on scholastic achievement. Its membership is composed of the top ten percent of the junior and senior classes, the students who have at least a 3.5 average.



First row: Johnny Anderson (treasurer), Billie Pearson (reporter), Paul Wetherold (president), Mary Alice Baingo (secretary), Phil McCormick (vice-president). **Second row:** Dorothy Gaston (sponsor), Sally Goodridge, Annie Ruth Cowan, Ouida Garner, Mary Jane Silvas, Mary Lea Womble, Pat Knight, Johnnie Beth Smithen, Peggy McCampbell, Adelia Webb, Mary Coward, Nelda Martin, A. N. Page (sponsor). **Third row:** Arnulfo Ramirez, Irma Montemayor, Ellyce Childers, Dorris Knight, Kenneth Routt, William Bailey, Andrew Svatek, Maria Salazar, Lynda Kay Nanny, Nancy Roberts, Jo Ann Wendland. **Fourth row:** Nancy Wiseman, Maria Louisa Lopez, Arturo Ramirez, Wilbert Hansen, Jose Flores, Tim Wilson, Mary Lee Wuensche, Michaela Crook, Lena Webb Prokop, Linda Turner. **Fifth row:** Denzil Swiger, M. R. Gogineni, Ralph Turner, Joe Lee Bobbitt, John Howe, Mark Stock, Danny Neskora, David Crawford, Bettie Livingston.

ALPHA CHI

Scholars are striving to dispel ignorance through the fearless investigation and search for truth. They are progressing toward the ideals of Alpha Chi — Truth and Character.



First row: Carol Christoffel (treasurer), Diane Langworthy (secretary), Pat Knight (president), Mary Alice Baingo (vice-president), Nancy Wiseman (chapter editor). **Second row:** Catherine Boyer (sponsor), Nancy Roberts, Lela Boone, Sally Goodridge, Karen Wheeler, Linda Turner, Anna Franke. **Third row:** Rosemary Knippa, Linda Kay Hartzog, Johnnie Beth Smithen, Elsie Schulze, Margaret Frazier, Carolyn Marecek, Maria Louisa Lopez. **Fourth row:** Lynda Kay Nanny, Barbara Goode, Shirley Reed, Mary Ann Davis, Jeanelle Joyce. **Fifth row:** Ouida Garner, Mary Lee Wuensche, Laurie Vierus, Billie Pearson.

CAP AND GOWN

Cap and Gown is a senior honor society for women. It strives to promote scholarship, leadership, and service. A grade point average of 3.4 is required for membership. A formal banquet is held every spring and fall to initiate new members.



First row: Linda Turner (vice-president), Judy Allison (treasurer), Patsy Becker (president), Carolynn Marecek (secretary), Lynda Kay Nanny (reporter). **Second row:** Nancy Roberts, Lela Boone, Mary Alice Baingo, George O. Coalson (sponsor), Jenene Evans, Carol Peay, Patsy Puckett. **Third row:** Irma Montemayor, Carol Holmes, Judy Martin, Kaye Williams, Linda Hartzog, Mary Joyce Beck. **Fourth row:** Shirley Reed, La Donna Underbrink, Pat Knight, Diane Langworthy, Anna Franke.

GOLD JACKETS

Gold Jackets is an honorary service organization consisting of girls who have a high grade average and who have been accepted by the members. Prospective members must be nominated by the faculty.



First row: Linda Turner (president), Mary Coward (treasurer), Carolyn Marecek (reporter), Peggy Diviney (vice-president), Nancy Roberts (secretary). **Second row:** Wreathy Aiken (sponsor), Ofelia Trevino, Mary Jane Silvas, Nelda Martin, Frances Sharp (sponsor). **Third row:** Virginia Fay, Patsy Becker, Jenene Evans, Judy Allison.

KAPPA OMICRON PHI

Kappa Omicron Phi, national honorary home economics sorority, was founded in 1922. Membership is determined by scholarship. The purpose of the organization is to stimulate scholastic effort in the field of home economics.



First row: Eddie Lange, (treasurer), Daniel Neskora (vice-president), Woody Hagen (president), Kenneth Fiedler (secretary), Paul Wetherold (historian). **Second row:** A. J. Espinosa (sponsor), Scott Gregorcyk, Ralph Hinze, Robert Riley, C. V. Mooney (sponsor). **Third row:** Bill Morgan, Ralph Underbrink, Thomas Borchers, Tim Wilson, Paul Gaskin.

SIGMA TAU

Sigma Tau is a national honorary fraternity which was first established at A&I in 1956. Its members are those junior and senior engineering students who have a three-point grade average and are in the top one-third of their class.



First row: Ralph Russell (sponsor), William Herndon (president), Will Walker (treasurer), Daniel Lefner (parliamentarian), Phil McCormick (vice-president). **Second row:** Dena Edwards, Edvin Nemeč, Byron Burton, Jeffrey Dunning. **Third row:** Ronnie Cook, Ralph Turner, Lloyd Hutchens, Dan Pollock, Howard Williams. **Fourth row:** William Franklin, Roger Craig, Wilbron Stanteen.

ACCOUNTING SOCIETY

The purpose of the Accounting Society is to further the interest in and understanding of accounting among its members and to promote a more cordial relationship among practicing accountants, accounting instructors, and students of accounting.



First row: Charles Riha (treasurer), James Stiegler (secretary), Deanie Speer (sweet-heart), Leonard Pawlik (vice-president), Wilbert Hansen (president). **Second row:** Donald Halbgewachs, Jim Harton, H. F. Warns, Donald Wetzig, Paul Rainey, Jerry Jacobs, Brian Weiner. **Third row:** David Neher (sponsor), Zac Falkenbury, Edward Jungmann, Bill Goodwin, Richard Towers, Bobby Nedbalek, Herbert Raab. **Fourth row:** Thomas Kurz, Rick Bixby, Tommy Seal, Joe Ernst, Richard Galloway, Mike Dodson. **Fifth row:** C. L. Berens, Jack Turner, Larry Richter, Jay Harmon, Tom Sanders, Vernon Scott.

AGGIE CLUB

The Aggie Club sponsors an "All Aggie Social" early in the fall semester to introduce the organization's sweethearts to all the new Aggies. An Aggie Christmas dance is held each year, featuring a top western band.



First row: Charles Riha (treasurer), James Stiegler (secretary), Deanie Speer (sweetheart), Leonard Pawlik (vice-president), Wilbert Hansen (president). **Second row:** Allen Hill, Arthur Dan Baker, Freddie Sanchez, Jimmy Hooks, Larry Collinsworth. **Third row:** Jose G. Solorzano, Doug Arnold, Robert Cotter, DeWitt Lynn, Conrad Neitsch. **Fourth row:** John Holland, Kenneth Hood, Kenneth Fischer, Donald Kasper, Charles Fritcher, Pete Winn. **Fifth row:** Henry Raska, Joe Wilhelm, Leo Bailey (sponsor), Monte Rouquette, Larry Busby, Al Schiffers.

AGGIE CLUB

The highlight of the year is the Aggie Roundup with a barbecue and dance. During this time an Aggie of the Year award is given to the outstanding Aggie who possesses high qualities of leadership, citizenship, knowledge, and participation.



First row: Wilbert Hansen (president), Leonard Pawlick (vice-president), Deanie Speer (sweetheart), Charles Riha (treasurer), James H. Stiegler (secretary). **Second row:** George Hausmann, Kenneth Steindorf, James Black, Casper Wenzel, Robert McCarty, Hilmer Schwierzke. **Third row:** J. W. Howe (sponsor), George Roberts, Gary Gadeke (parliamentarian), Robert Robinson, Lynn Drawe, Bill Brodnax. **Fourth row:** Don Choate, Chris Mudd, Clayton Burns, Gus Person, Truman Olson, Albert Wright, George Matocha, Philip MacMahon. **Fifth row:** James Altmann, John Bremer, Johnny Pokluda, Kenneth Miller, Michael Cooney, Donald Harris, Lynn Witten.

AGGIE CLUB

For the past two years the Aggies have been very instrumental both physically and financially in the development of Mesquite Grove.



First row: Victor C. Smith (president), Barry A. Beal (vice-president), Robert O. Riley (treasurer), Ronald Breckel (secretary). **Second row:** J. D. Fish, James Conn, Doug Williams, Edwin Peet, C. V. Mooney.

AMERICAN INSTITUTE OF MINING AND METALLURGICAL ENGINEERS

This organization is a student chapter of the American Institute of Mining and Metallurgical Engineers. Any student in good standing at A&I and enrolled in engineering is eligible for membership. Its main purpose is to promote fellowship among the engineers and to inform the members of problems and advancements in the engineering field.



First row: Karen Simler (treasurer), Mary Jane Kuby (secretary), Nancy Wiseman (president), Patsy Morgan. **Second row:** Evelyn Beckwith, Galand Fox, Geney Hawkins, Tanya Sue Doffing, Sammie Gomillion, Yolanda Flores. **Third row:** Lela Boone, Gloria Rangnow, Gene Bodwell, Nancy Jurica.

ASSOCIATION OF CHILDHOOD EDUCATION

The Association of Childhood Education is composed primarily of elementary education majors. The Association attempts to keep its members well informed on new methods in the field of elementary education.



First row: George Montemayor (president), Amado Pena (vice-president), Judy Soden (secretary-treasurer), Ben Bailey (sponsor), William Renfrow (sponsor). **Second row:** Rogelio Rodriguez, Themis Guerra, Roel Garcia, Daniel Yzaquirre, Arnoldo Guadiano, Leola Perez, Alfredo Herrera, Sulema Cavazos.

BELLAS ARTES

Bellas Artes is an organization comprised mainly of art majors. The organization is, however, open to all students interested in the arts.



First row: Brian Cain (vice-president), Perthena Sutton (secretary), Milton Plomarity (president), Jeff Sanders (sponsor). **Second row:** Maria Lopez, Robert Snavelly, Angel Martinez, Amador Silva, Loti Brewer, Mary Parker.

BIOLOGY CLUB

The Biology Club is an organization of science students formed to promote further interest in the various fields of biology. Activities include field trips, group projects, participation in campus activities, and lectures from leaders in the field of biology.



First row: Vidal Cantu (president), Sally Stout (secretary), J. N. McKinney (reporter), Annie Ruth Cowan (vice-president), Mary Ann Davis (treasurer). **Second row:** Dwight Hazlett (sponsor), C. R. Smith, Charles Johnson, Bob Flannery, David Harrington, Jo Ann Wendland, Leo Womack. **Third row:** Dennis Ford (sponsor), Sara Smith, Val Lehmann, Louis Burgin, Phil McCormick, Linda Childs, Bill Hemes. **Fourth row:** J. B. Smart, L. L. Hutchens, Nelson Dunn, T. L. Goggans, Paul Davis, Jeanie Menn. **Fifth row:** Carlton A. Bolting, Wilbron Stanteen, Skip Willoughby, Jim Wilson, Pat Fried, Ken Mueller, Garvin Downes.

BUSINESS ADMINISTRATION CLUB

The Business Administration Club is an organization designed for the specific interest of those students who intend to enter the field of business administration. Student participation in the club provides important personal contacts with business leaders which may later be utilized by the business student.



First row: Ted Hill (president), J. B. Finley (sponsor), Daniel Neskora (vice-president), Rudy Bendixen (secretary), C. V. Mooney (sponsor). **Second row:** Juan Jose Perez, Garey Brown, Steve Rice, Bud Gibson, Daniel Puente. **Third row:** Billy Dickman, Verne Ragle, Pat Childers. **Fourth row:** Ronnie Gilbreath, Thomas Borchers, Wayne A. Theiss, Joe Lee Bobbitt.

CHEMICAL ENGINEERS

The Campus Society of Chemical Engineers is an organization for students majoring in chemical engineering or related fields. Its purpose is to promote the professional development of its members by programs and relations with other engineering organizations and to contribute to the development of chemical engineering in this college through activities involving the faculty and members.

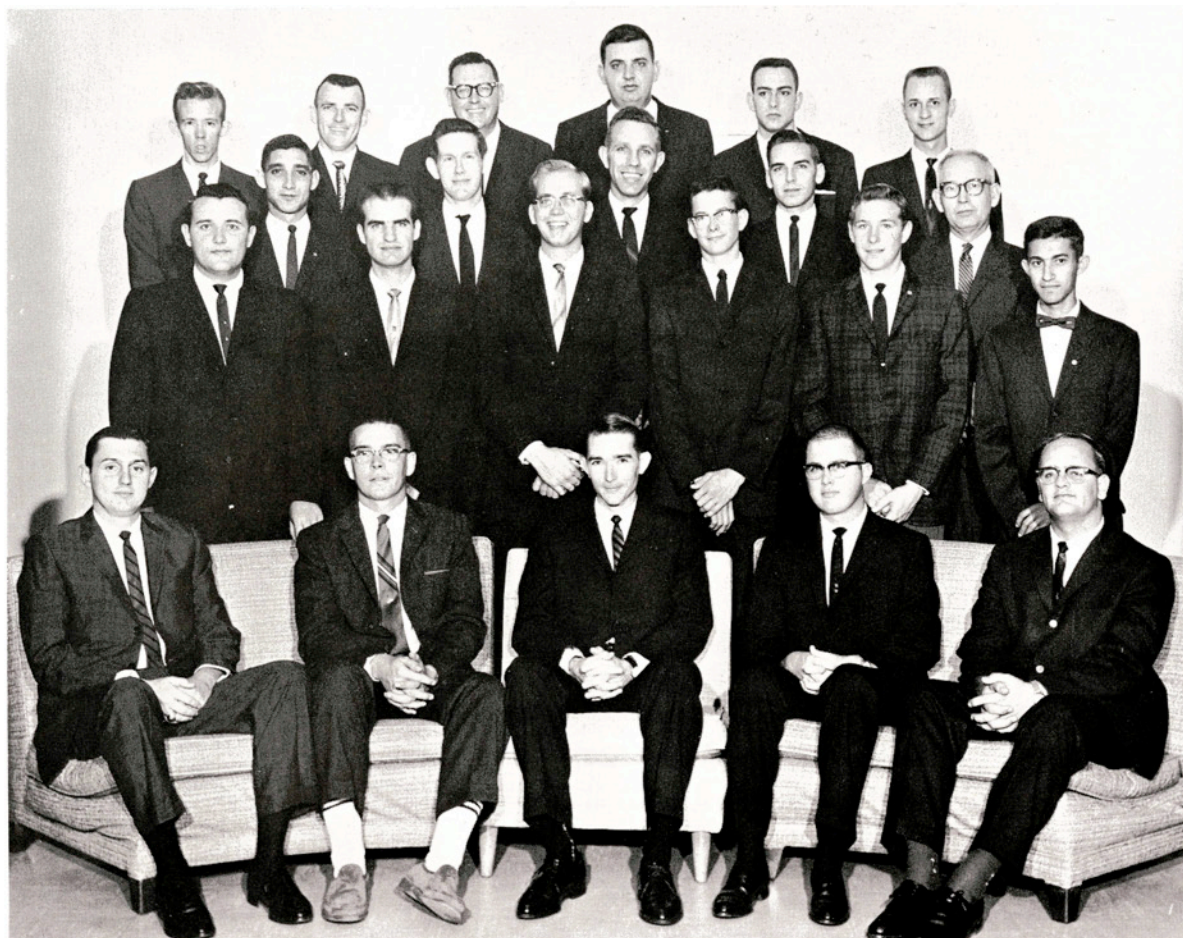

First row: Thomas Bomar (president), Richard Brown (vice-president), David Crawford (treasurer), Mickey Edens (parliamentarian), Butch Newton (secretary). **Second row:** Pat Childers, Dick Flannery, Rudy Bendixen, Walter Smith, John Schlabach, Amador Silva. **Third row:** Donald Davis (sponsor), Robert McCulloch, Milton Kuehn, Stanley Nelson, Fred Garland (sponsor). **Fourth row:** Bill Clements, Robert Horton (sponsor), E. V. Ruhnke (sponsor), W. O. Wilson, Clark Ellison, Massey Brand.

CHEMISTRY CLUB

This organization affords opportunities for the students of chemistry and chemical engineering to become better acquainted, to secure the intellectual stimulation that arises from professional associations, to secure experience in preparing and presenting technical material before chemical audiences, and to instill a professional pride in chemistry.



First row: Eddie Whitworth (treasurer), Pat Stricklin (president), Sharron Haberer (sweetheart), William Franklin (vice-president), Garvin Downes (secretary). **Second row:** Milton Plomarity, Charles Johnson, Bob Flannery, R. A. Norton, Richard Cannon. **Third row:** Rudy Alexander, Charles Willette, James Wallner, Reece Brown. **Fourth row:** Robert Whitworth, Harry Pratt, Jr., Hollis McKinney, Bruce Nail. **Fifth row:** Dr. Paul Barlow (sponsor), Steve Suarez, Robert Hernandez.

CIRCLE "K"

The Circle K Club is a service organization whose primary aim is service to the campus. Services performed for the campus include: supplying workers for ballot boxes; serving for barbecues; ushering at assemblies; and placing signs around campus for special occasions. The club also performs services for the community and general area. One off-campus project was the sponsorship of a Halloween party for the boys at Boys' City in Driscoll.



First row: John Bremer (treasurer), Edward Jungmann, Madis Smith (sponsor), Gus Person (president), F. B. Wines (sponsor). **Second row:** Allen Hill, Doug Arnold, Joe Ernst, Casper Wenzel, Robert Alder, Larry Collinsworth. **Third row:** W. K. Myers, Thomas Kurz, Normie Buehring, Dan Keath, Henry Raska, Charles Riha, Bobby Nedbalek. **Fourth row:** Don R. Choate, Wilbert Hansen, Leonard Pawlik, Kenneth Miller, Clayton Burns, Jack Turner, Pete Winn.

FUTURE FARMERS OF AMERICA

The Texas A&I chapter of the Future Farmers of America is an organization designed for students majoring in agricultural education. The purpose of the organization is to train future teachers for organizing and advising FFA chapters in high schools. This organization also sponsors FFA leadership and judging contests for area high schools FFA members.



First row: Gail Mahoney (secretary), John Wilson (president), Bill Moreland (vice-president), Larry Brook (treasurer). **Second row:** Susan Burr, Neida Estringel, Cathie Allen, Doyleene Jennings, Gloria Garza, Barbara Graham, Penny Wheeler. **Third row:** Anne Cantu, Sharon Rice, Kelly Carpenter, Harrison Ewing, Stanley McMillan, Irma Laurel. **Fourth row:** Renne Allred III, Jim Palmer (sponsor), Vincent Artale, Albert E. Johnson (sponsor), Tom McLaughlin.

FOOTLIGHTS CLUB

The Footlights Club serves to raise the standards of dramatics at Texas A&I by recognizing the most worthy individual and group efforts in the creative arts of the theater. The activities of the Footlights Club consist of five major productions, one minor one, and several scenes given to the club at meetings.



First row: Little Joe Bartlett (vice-president), Keith Cauley (treasurer), Sammie Baring (secretary), Jerry Daniel (president), Stewart Cooper. **Second row:** Docia Clement, Cathey Koblizek, Angenelle Davis, Melba Orsak, Elise Tobin. **Third row:** Zola May Hunter, Mickie Garza, Marti Sebern, Jo Ann Neel, Regino Corona. **Fourth row:** Ken Morgan, Charles Cothran, Danny Sutton.

HEALTH AND PHYSICAL EDUCATION CLUB

The Health and Physical Education Club promotes interest in basketball, which is their main source of revenue. They give a \$50.00 scholarship and are quite active in campus activities. They also have two social affairs, one in the fall and one in the spring.



First row: Carolynn Marecek (vice-president), Jinx Beauchamp (secretary), Mary Coward (president), Nancy Roberts (parliamentarian), Esther Briggs (reporter), Lynda Kay Nanny (treasurer). **Second row:** Wreathy Aiken (sponsor), Vivian Beyer, Patsy Becker, Jenene Evans, Ofelia Trevino, Mary Rackley, Attelia L. Muller (sponsor). **Third row:** Elaine Kerr, Carolyn McAfee, Judy Allison, Pat Tymrak, Ernestina Garcia, Virginia Fay, Frances Sharpe (sponsor). **Fourth row:** Bonnie Manhoff, Jane Mays, Janelle Cooper, Iris Kalich, Rosanelia Bustamante, Linda Turner, Nancy Dowling. **Fifth row:** Rowena Paiz, Tena West, Gloria Carlstrom, Darlene Anderson, Mary Jane Silvas, Janis Bertmann.

HOME ECONOMICS CLUB

The Home Economics Club is an organization for all home economics majors and anyone interested in the field of home economics. It participates in many local and campus activities. It promotes fellowship and professional spirit among the Texas A&I Home Economics Club members.



First row: Sylvia Lopez (reporter), Julio Saenz (treasurer), Dora Ortiz (president), Adalberto Saenz (vice-president), Rebecca Rodriguez (secretary). **Second row:** Margot Ortegón, Janey Cruz, Luis Garcia, Michaela Garza, Alfonso Lopez, Gloria Barraza, Mirtha Gutierrez. **Third row:** Francisco Longoria, Angelina Castilleja, Rosendo Rodriguez, Rachel Vera, Alicia Martinez, Joe Villarreal, Mauro Carvajal. **Fourth row:** Dorina Alaniz, Dalila Duenas, Ramon Chacon, Rodolfo dela Garza, Amada Garcia, Chris Flores.

HISPANO CLUB

The activities of the Hispano Club early this fall were restricted to the writing of a new constitution. Their purpose is to further knowledge and understanding of the twenty-one Latin American republics as to their culture, ethics, history, language, and all other aspects of life.



First row: Sylvia Lopez (reporter), Julio Saenz (treasurer), Dora Ortiz (president), Adalberto Saenz (vice-president), Rebecca Rodriguez (secretary). **Second row:** Rosario Garza, Anita Cavazos, Emilio Aldape, Arturo Flores, Romeo Canales, Celia Aguilar, Blanca Abrego. **Third row:** Francisco Longoria, Margaret Lee Scott, Everardo Perez, Edmundo Zaragoza, Rowena Piaz, Gregorio Gutierrez. **Fourth row:** Maria Hinojosa, Auralia Carona, Marylou Nicholson, Olivia Canales, Rose Ella Cavazos. **Fifth row:** Octavio Rodriguez, Amado Pena, Rafael Guerra.

HISPANO CLUB

This club is active in campus activities. It also offers its members typical Spanish and Latin American fiestas and other celebrations.



First row: H. F. Warns (vice-president), Herbert Raab (president), Mary Ann Borchers (sweetheart), Casper Wenzel (secretary-treasurer), Sammy Ruegg (reporter). **Second row:** Robert McCarthy, Conrad Neitsch, George Matocha, David Neher (sponsor), Freddie Sanchez, Arthur Dan Baker, Jerry Jacobs, Brian Weiner. **Third row:** Donald Halbgewachs, Richard Galloway, Charles Guettler, Larry Richter, Tommy Seal, Dewitt Lynn, Charles Fritcher. **Fourth row:** R. J. Cotter, Henry Raska, Chris Mudd, Jay Harmon, Leo Bailey (sponsor), Robert Robinson, Bobby Nedbalek.

HORTICULTURE CLUB

The Horticulture Club promotes campus beautification, sponsors field trips, displays educational exhibits of plants, and presents programs to those interested in horticulture.

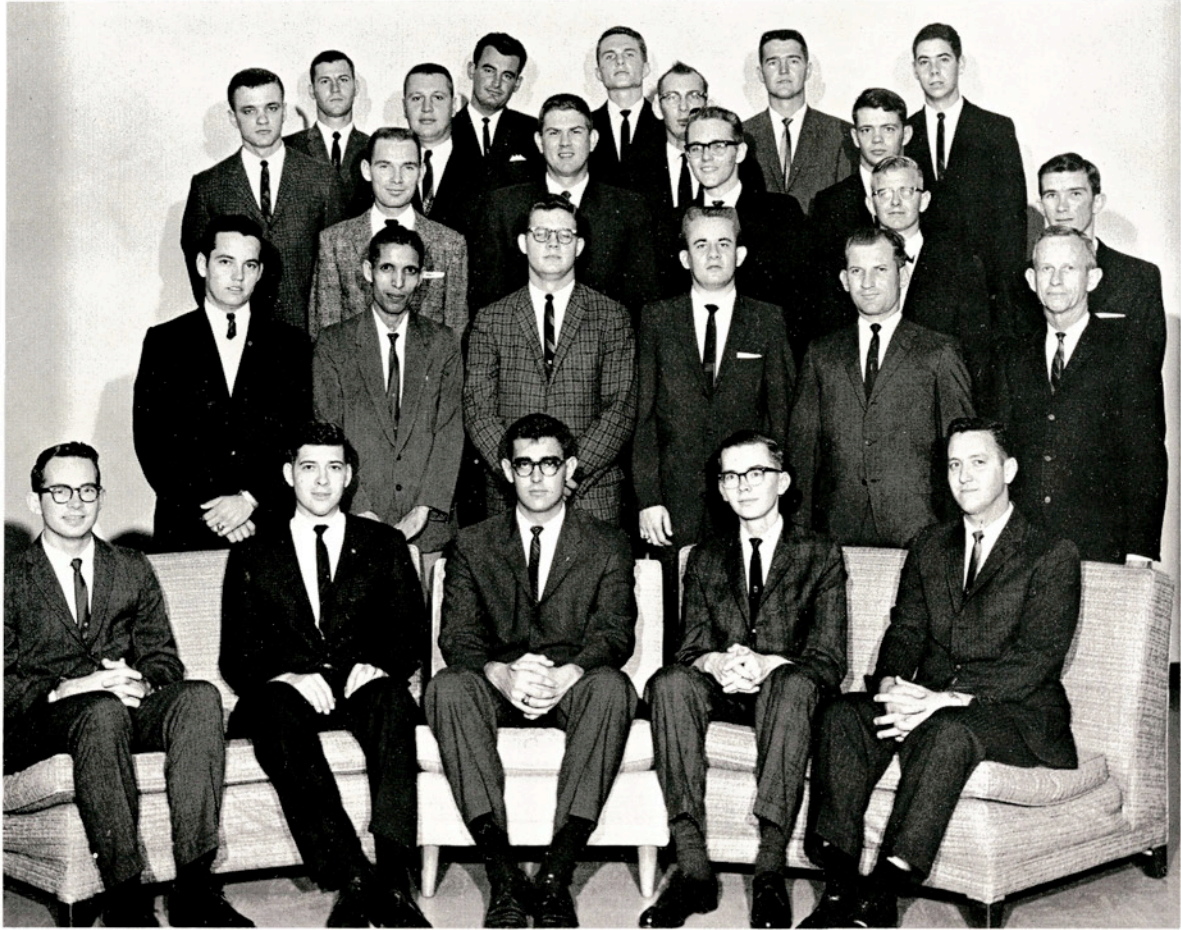

First row: Bill C. Morgan (vice-chairman), James Moore (reporter), Paul Wetherold (chairman), Paul Gaskin (treasurer), Buddy Mueller (secretary). **Second row:** Mariano Munivez, Mahesh P. Shah, Ralph Underbrink, William Wickline, Florencio Perez, Emerson Korges. **Third row:** George Mahaffey, Larry Cox, Oserrance Smith, Robert Meitzen, Ralph Hinze. **Fourth row:** Gerald Mathieu, Kenneth Fiedler, Arthur Richardson, Robert Elam. **Fifth row:** William Reuthinger, Ficaro Salazar, Wayde Gilliam, Scott Gregorcyk, Tommy Shockley.

INSTITUTE OF ELECTRICAL AND ELECTRONICS ENGINEERS

The Institute of Electrical and Electronic Engineers is a student branch of the National Organization for Professional Engineers. It meets monthly and sponsors films, programs, and work sessions of interest to EE majors.



First row: James Moore, Clifton Trlica (secretary-treasurer), Sammy Henderson (vice-president), Pete Sterling (president), Tas Hobbs (sponsor). **Second row:** Harold Davis, James Taubert, Dave Underbrink, Philip Jackson, Danny Neskora, Jim Johnston, William Latham.

INTER-FRATERNITY COUNCIL

The Inter-Fraternity Council promotes coordination among the social fraternities on campus and works to increase the interest in social fraternities. The Council coordinates Rush Week activities and sponsors the I.F.C. Smoker.



First row: Carrie Lee Bishop, Anne Parker (secretary), Luan Burchers (president), Ellyce Childers (treasurer), Sharon Rice (vice-president), Faye Bible. **Second row:** Marlena Young, Beth Parker, Pat Perkins, Madis Smith, Mary Joyce Beck. **Third row:** Arvie Caughtfield, Peggy Deviney, Blanche Gerber, Judy Harris.

INTER-SORORITY COUNCIL

The Inter-Sorority Council strives to promote a greater unity among the sororities on campus. Each sorority elects two representatives to serve with the president of the sorority as members of the Council. The Council coordinates Rush Week activities and sponsors the Inter-Sorority Tea and the Presentation Dance and co-sponsors the Greek-letter Dance.



First row: Firooz Naderi (president), Blanca Abrego (treasurer), Gloria Garza (reporter), Xochitl Rodriguez (secretary), Michael Cooney. **Second row:** Judy Soden, Assad Nasr, J. E. Romero, Marylou Nicholson, Vipin Worah, Michaela Crook, Rane Pratap, Bahadur Rajendra. **Third row:** Ramon Silvas, Saleh Ghorieb, Ved Parkash, Santiago Olvera, Jose Ramon Reyes, Adnan El-Assad, Adjudami-Parviz, M. R. Shah. **Fourth row:** Jim Soden, Charles Simmons, James Burk, M. R. Gogineni, Rassoul N. Ghadimi, Guessous Abderrahman, Pedro Zarate.

INTERNATIONAL STUDENT FORUM

The purpose of the International Student Forum is to promote a better understanding among the foreign students of the campus.



First row: Robert Hernandez (president), Anna Franke (secretary-treasurer), Dick Flannery (vice-president), Midgie Christian. **Second row:** Jo Ann Wendland, Rodolfo dela Garza, Kenneth Routt, John Fraser, Ann Farek. **Third row:** Doris Moloney, Bob Morrisard, Don McCarty, Bill Clements, Patsy Spilman. **Fourth row:** John Milsom (sponsor), Milton Kuehn, Ralph Hulse.

MATH CLUB

The principal objective of the Mathematics Club is the promotion of a broader interest and a fuller appreciation of mathematics. This organization strives to extend mathematical concepts and inquires into the professional opportunities which are available to students in the mathematics field.



First row: Armando Hinojosa (treasurer), Chito Vela (president), Xochitl Rodriguez (secretary), Amado Pena (reporter), Raul Palacios (vice-president). **Second row:** Noe Ortiz, Arturo Gomez, Maria Martinez, Themis Guerra, J. P. Hickey, Mary Cano, Jim Soden. **Third row:** Vidal Cantu, Lamar Flores, Guadalupe Guajardo, Belia Bazan, David Martinez. **Fourth row:** Rowena Paiz, Rafael Guerra, Marylou Nicholson, Roberto Benavides, Leola Perez.

LAREDO CLUB

The Laredo Club is a social-mutual organization whose purpose is to foster better relations among A&I students. Its membership consists of those students interested in the campus social activities and in the governing of such a program.



First row: Raul Pallacios (vice-president), Amado Pena (reporter), Xochitl Rodriguez (secretary), Chito Vela (president), Armando Hinojosa (treasurer). **Second row:** Gloria Barraza, Gloria Gutierrez, Octavio Alvarez, Uvaldo Martinez, Irma Montemayor. **Third row:** Julio Saenz, Joe Villarreal, Francisco Molina, Judy Soden. **Fourth row:** Dolly Duenas, Irma Salazar, Anita Cavazos, Dora Galvan. **Fifth row:** Jose Campos, Gabe Tafolla, Pedro Palacios, Ambrose Melendrez, Emilio Aldaps.

LAREDO CLUB

This club is very active in campus activities and sponsors many functions throughout the year.



First row: Alma McClelland (social chairman), Tim Elliott (social chairman), Johnnie Beth Smithen (vice-president), Evelyn Duncan (reporter), Buddy Laws (president), Mary Jayne Shepp (secretary-treasurer). **Second row:** Sherryn Spradley, Jean Valenciano, David Smith, Marigene Kenne, Bobby Onderdonk, Douglas Barr, Sharon Fowler. **Third row:** John Gillis, Santiago Montemayor, Irma Salazar, Judy Bauer, Cathie Boudreau, Sue Vaughan, Donald Carnes. **Fourth row:** Robert Janota, Anthony Wilhelm, Wallace Klingaman, John Walton, Jerry Babbitt, Nina Jackel. **Fifth row:** Armela Leal, Dennis Crane, Randy Dietel, August Haufler, Carol Holmes, Irma Montemayor.

MUSIC EDUCATORS NATIONAL CONFERENCE

Music Educators' National Conference is a departmental music organization open to any student who is interested in music education, although most members are either majoring or minoring in some phase of music education. This chapter is one of the largest in the state of Texas.



First row: Joleen Edgerton (secretary), Cecile Self (president), Faye Russek (1st vice-president), Irma Salazar (treasurer), Felipe Mendoza (2nd vice-president), Father Erdelt (sponsor). **Second row:** Phyllis Landry, Chris Flores, Kathy Abbott, Buba Lamb, Bob Flannery, Margot Ortegón, Cecile Goldthorn, Pat Nevlud, Eva Rivera, Bonnie Manhoff. **Third row:** Joyce Wilkinson, Angelina Castilleja, Mark Patton, Rose Carroll, Arthur Zunker, Dick Flannery, Brian Cain, Bobby Gendke. **Fourth row:** Mary Chilen, Amador Silva, Diana May, Reynaldo Granado, Kenneth Fischer, David Etheridge, Maximilian Guzman, Daniel Lefner.

NEWMAN CLUB

The Newman Club, an affiliate of the Catholic Welfare Society, promotes the spiritual, intellectual, and social interests of the Catholic students at A&I.



First row: Jerry Allen (president), James Orsak (secretary), M. M. Truitt (sponsor), Eddie Lange (vice-president), Fahir Basci (sponsor). **Second row:** Carlton Bolting, Barry Nixon, Carl Paul, Charles Seekamp, Bob Fraser. **Third row:** Myron Wier, Herbie Maurer, Alan Weikel, Milton Bluhm. **Fourth row:** Paul Stephenson, Arthur Burgoyne, Joe Harris, C. E. Klimicek, James Brown.

ORGANIZATION OF GENERAL ENGINEERS

The purpose of the Organization of General Engineers is to inform the members of this club, by lectures or films, of the various aspects of engineering that a general engineer might encounter.



First row: David Perkins (secretary), Jerry Jackson (president), Bill Clements (vice-president). **Second row:** Kenneth Zimmer, R. E. Anderson (sponsor), V. E. Michalk (sponsor), John Richter. **Third row:** John Howe, Eugene Mittag.

PHYSICS CLUB

The Physics Club, on alternating years, sponsors a physics show. The club, with other organizations on campus, works to obtain guest speakers in the sciences.



First row: R. D. Brummett, Gena Guerrette, David Ince. **Second row:** Budde Johnson, George Vaughan (sponsor), William Hall (sponsor). **Third row:** John Fraser, Bill Kuester, David Glazener.

PSI CHI

Psi Chi is composed of psychology majors and is open to anyone interested in the field. Their meetings are held to further the knowledge of students in the field of psychology.



First row: Jeffrey Dunning (reporter), Darrell Whitlock (vice-president), David Glazener (president), Speedy Bohannon (treasurer), Chuck Nattinger (secretary). **Second row:** Mario Perez, Cesar Cantu, Johnny Herrera, Pete Zanca, Leslie McNeill, Robert Barber, Robert Haggerton. **Third row:** David Martinez, Geoffrey Schrimsher, Cecil Oxford, Kenneth Fiedler, Olin Linke, John Dodson, Clifton Trlica, Marte Guillen. **Fourth row:** Thomas Pesek, Edvin Nemece, Jesus Maldonado, Ronny Avery, Farron Camp. **Fifth row:** Jim Johnston, Mike Rutherford, Fred Ryan, John Howe, Joe Ernst, Gale Chapin.

RESERVE OFFICERS ASSOCIATION

The Reserve Officers Association is a social organization with the purpose of creating and furthering a spirit of leadership, manhood, and mutual helpfulness. It also promotes social situations of the type that cadets will encounter when serving in the United States Army.



First row: Milton Koehl (secretary-treasurer), Raul Hedgpeth (vice-president), Kitty Dinn (sweetheart), Terry Bowen (president), Gary Gadeke. **Second row:** J. H. McCrocklin (sponsor), Barbara Graham, Pat Perkins, Elaine Bowen, Patricia Ruegg, Melba Orsak, Sandra Anderson. **Third row:** Jimmy Hooks, Paul Rainey, Roger Penney, Toots Bissett, Tommy Rutherford, H. R. Yeargan (sponsor). **Fourth row:** W. B. Patterson, Jim Neff, Bill Schmidt, Richard Towers. **Fifth row:** Rob Kornegay Ray DuBose, Michael Cooney, Jimmy Faucett.

RODEO CLUB

The A&I Rodeo Club sponsors a team that competes with other college teams from all over the United States. Membership is open to all interested students at A&I.



First row: Milton Koehl (secretary-treasurer), Raul Hedgpeth (vice-president), Kitty Dinn (sweetheart), Terry Bowen (president), Elaine Bowen (reporter). **Second row:** Elaine Kerr, Marilyn Meyer, Robert Rust, Kathleen Hedberg, Judi Haynes. **Third row:** Poe Cabe, R. J. Cotter, Jesse Howell, Jeff Tracy. **Fourth row:** Paul Mayo, Vernon Milam, Larry Swift, Wayne Cornelius. **Fifth row:** Chris Mudd, Robert Raney, Scottie Briggs, Don Webb, Larry Busby.

RODEO CLUB

Among the intercollegiate rodeos sponsored by the Rodeo Club are the N.I.R.A. Rodeo, the All College Rodeo, and a Match Rodeo.



First row: Carol Peay (secretary), W. W. Aldrich (sponsor), Jack Turner (president), Lela Boone (treasurer). **Second row:** Mary Jane Kuby, Amelia Aguirre, Kathy Abbott, William Bailey, Barbara Ward, Geney Hawkins, Yolanda Flores. **Third row:** Nancy Wiseman, Patricia Ogden, Gene Bodwell, Mary Ann Skurka, Margaret Martin. **Fourth row:** Gloria Rangnow, Arnold Riss, Danny Sutton, Midgie Christian.

STUDENT EDUCATION ASSOCIATION

The Student Education Association is an organization open to all prospective teachers. Its purpose is to provide opportunities for its members to learn more about the field of education, and it seeks primarily to encourage a professional attitude concerning this field.



First row: James Rode (vice-president), Calvin Hayes (secretary), Sharlot Shelton (sweetheart), Teddy Unbehagen (president), Charles Cothran (treasurer). **Second row:** Louis Landry, Michael Ellis, Johnny Herrera, Weldon Wilson, L. J. Rolf, Danny Chavira, John Glock. **Third row:** Gay Lee, Mario Mena, Larry Sanders, Monte Rouquette, Gus Laemmrich, Jim Koerner, John Lowe. **Fourth row:** Frank Bain, Allen Grones, Wilburn McDonald, Ken Perkins, Gerald Pargmann, Armando Nino. **Fifth row:** Bobby Pyssen, Raul Trevino, Jerry Daniel, Phil Shirk, Jesse Villesca, Frank Kelly.

"T" ASSOCIATION

The "T" Association is the varsity lettermen's association on the Texas A&I campus. The organization seeks to further athletic, scholastic, and social coordination among its members.

The "T" Association sponsors the annual "T" fights each spring for the initiation of new members and campus amusement.



First row: Bud Gibson (president), Dan Magee (treasurer), Rudy Bendixen (reporter), Robert Hall (secretary). **Second row:** Rajendra Bahadur, Ved Parkash, Bill Hamilton, Rendell Webb, Tom Welker, Roy Schuster. **Third row:** James Conn, Alan Owens, Robert Riley, Danny Neskora, M. R. Gogineni.

TEXAS SOCIETY OF PROFESSIONAL ENGINEERS

The student branch of the Texas Society of Professional Engineers, now in its eighth year on the A&I campus, is a professional organization open to all engineering students. Its purpose is to bring students closer to professional members in the field and to function as a unit in various campus activities.



First row: Bobbye Lee (AWS representative), Betty Jo Ballentine (secretary), Sammie Baring (president), Angenelle Davis (vice-president), Annette Young (treasurer). **Second row:** Zola May Hunter, Elaine Kerr, Cathey Koblizek, Jo Ann Neel, Melba Orsak, Elsie Tobin. **Third row:** Docia Clement, Barbara Ward, Marti Sebern, Carol Beseda, Joyce Garner.

WOMEN'S RECREATIONAL ASSOCIATION

The Women's Recreational Association was organized for the purpose of providing recreational activities for the women on the campus. It has attempted to attain this objective by sponsoring the women's intramural program and various other activities throughout the year.



First row: Joseph Hickey (treasurer), Gene Bodwell (secretary), Margot Ortegon, Felipe Mendoza (president). **Second row:** George Coalson (sponsor), Reynaldo Granado, Bill Kuester, Kenneth Hawkins, Gabriel Tafolla, Julio Saenz, Hoyt Ballard (sponsor). **Third row:** Octavió Alvarez, Rafael Guerra, William Bailey, Raymond Garza, Ambrose Melendrez, Joe Villarreal.

YOUNG DEMOCRATS

The purpose of this organization is to promote the ideas and platform of the National Democratic Party on the A&I campus and to instruct the students with the form of government in the United States.



STUDENTS,
FACULTY
AND STAFF

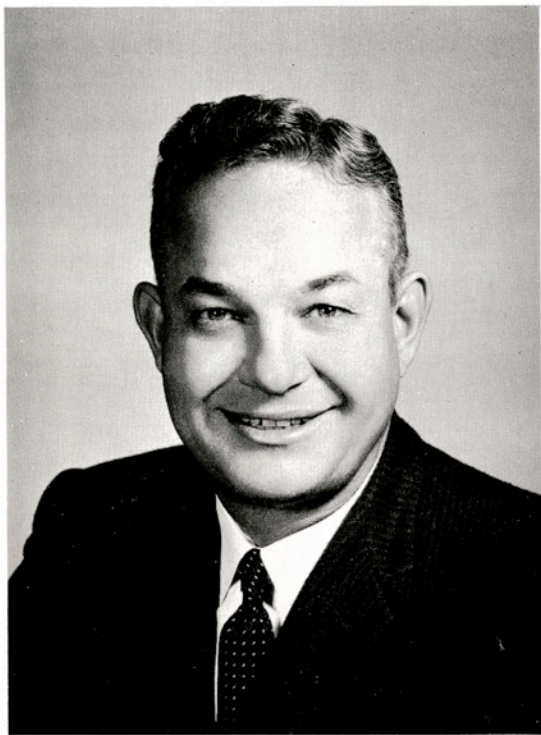

JAMES C. JERNIGAN
President of the College



CARRIE LEE BISHOP
Dean of Women



J. E. TURNER
Dean of Men

ADMINISTRATION

MARLYN P. BARLOW
Student Personnel Services

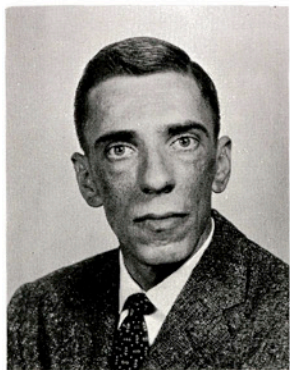

WILLIAM C. ENGLISH
Business Manager

GEORGE McCULLEY
Registrar



ROBERT RHODE
Dean of the College

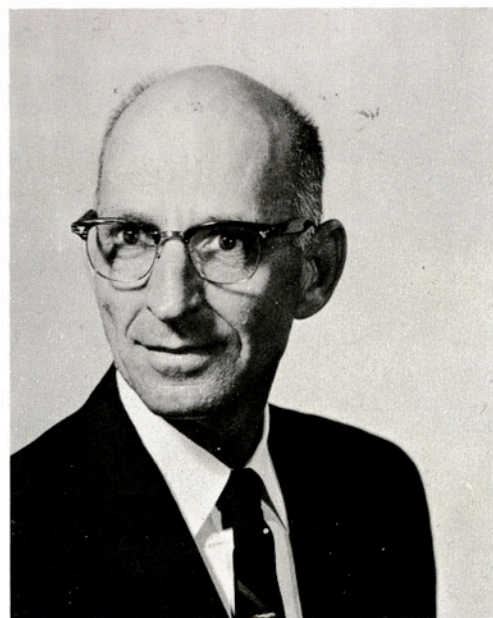

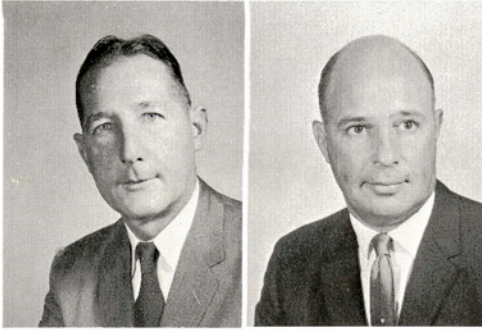

F. H. DOTTERWEICH
Engineering

JOHN GLOCK
Teacher Education



J. W. HOWE
Agriculture

DIVISION DIRECTORS

Oh, for the life of a faculty member. It's just one tea after another.



JOHN C. RAYBURN
Graduate Studies

S. BOYD STEWART
Arts and Sciences

J. R. MANNING
Business Administration





WREATHY AIKEN
Home Economics



BEN BAILEY
Art



CHARLES BAJZA
Social Sciences



E. R. BOGUSCH
Biology



E. D. BRINLEY
Physical Education



C. E. BURNETT
Extension



GEORGE COALSON
History



D. A. DUNLOY
Military Science



L. R. FISHER
Education



R. J. GALLAWAY
English

DEPARTMENT CHAIRMEN



Faculty members take time out for a tea. Looks like punch from here.



FRED GARLAND
Chemistry



A. F. GROSS
Industrial Arts



JAMES HERRING
Journalism



ALBERT JOHNSON
Speech

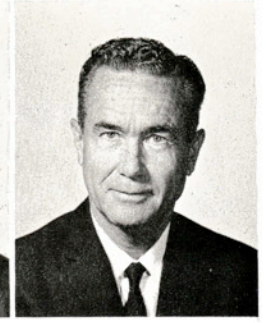

F. M. KERCHEVILLE
Foreign Languages



OLAN KRUSE
Physics



JAMES McCROCKLIN
Government



C. V. MOONEY
Petroleum, Gas
Engineering

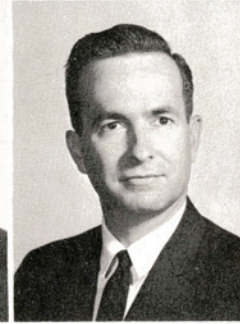

PRESTON STEDMAN
Fine Arts



GIL STEINKE
Athletics



F. B. WINES
Agriculture Education

DEPARTMENT CHAIRMEN



By Jove, that's a good one!



WILMER ALDRICH
Education



R. E. ANDERSON
Physics



RONALD APPERSON
Music



G. H. ARGUE
Chemistry



LEO BAILEY
Agriculture



BETH BAKER
History



CLARK BAKER
Business



HOYT BALLARD
Government



FAHIR BOSCI
Engineering



RUTH BELL
Economics



J. L. BELLAMAH
Music



FAYE BIBLE
Home Economics



DORRIS BINNION
Physical Education

STANLEY
BITTINGER
Sociology

CATHERINE
BOYER
Languages



FACULTY



MYRIAM BURKHARDT
Education



TED CARLEY
Physical Education



GORDON CARLIN
Business

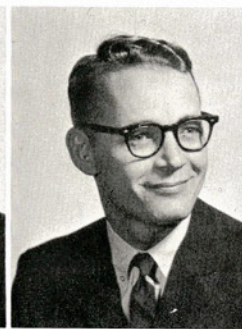

LEE CARTER
History



SCOTT CATLETT
English

FACULTY

A. H. CHANEY
Biology
DAWN CHANEY
Physical Education



F. W. COKENDOLPHER
Education
RUSSELL COOK
Agriculture

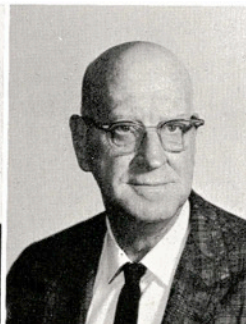

PAUL CHILEN
Agriculture
JACK CLARK
Speech

EDITH COUSINS
Sociology
BILLY COWART
Education



ROBERT COOPER
Campus Christian
Fellowship

STEWART
COOPER
Physical Education



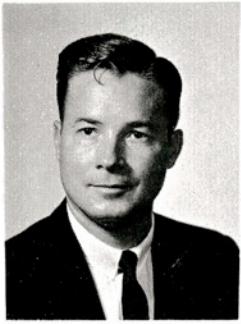

P. A. DAVISON
Music



ALFREDO ESPINOSA
English



ANN FAREK
Mathematics



WOLFGANG FETSCH
Music



L. E. FIELDER
Food Service



GEORGE FINK
Biology



J. BROWNING
FINLEY
Engineering

FACULTY



DONALD
FLEMING
Business



DENNIS FORD
Business



ERNEST FRANKE
Engineering



DOROTHY
GASTON
Business



BLANCH GERBER
Education



KENNETH
GIBSON
Business



DOROTHY
GINTER
Languages



CLARIS GLICK
English



CLYDE GRANT
English



GENE GREENE
Physical Education



WALTER GROSS
Business



WILLIAM HALL
Psychology



JAMES HANNA
Mathematics

FACULTY

ROGER
HAUENSTEIN
Music
JOHNNIE MAE
HAUN
Education



EVELYN
HERRINGTON
Education
JIMMIE HINCHEY
ROTC



DWIGHT
HAZLETT
Business
GERALD
HEIERMAN
Music



PEGGY JOHNSON
History
BEVERLY JONES
Education



ROBERT
HORTON
Chemistry
RONALD HUNT
Physical Education





KATHERINE KANTZ
English



CARLO KILP
English



R. D. KING
Engineering



SUSAN KING
English



JAMES KNIGHT
Psychology



FRANCISCO
LONGORIA
Languages



C. W. MALLARD
Industrial Arts

FACULTY



OPHELIA
MANNING
Home Economics



DAVID MARTIN
ROTC

PLES MASTEN
Business

LESLIE
MELBERN
Business



ORVILLE
MENARD
Government

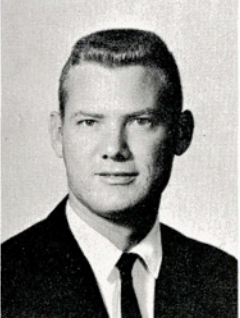

VICTOR
MICHALK
Physics

JOHNNY MIGIL
ROTC

MELVIN MILLER
History





JOHN MILSOM
Mathematics



LAURYN MIZELL
English



GARY MOORE
Mathematics



JOSEPHINE MORAN
Speech



NED MORRIS
Library

FACULTY

R. F. McEOWEN
Industrial Arts
SAM McFARLAND
Church of Christ
Bible Chair



LAWRENCE
McQUERREY
Music
J. W.
NEATHERLIN
English



PAUL McLEAN
Education
NORMAN McNEIL
English



ORRIN OLSON
Music
PETER ORTIZ
Languages



DAVID NEHER
Agriculture
ELIZABETH
OLIPHANT
Mathematics





A. N. PAGE
History



JAMES PALMER
Speech



IRVIN PATTERSON
Biology



J. T. PEACOCK
Biology



MILDRED PECK
English

FACULTY



R. D. PERRY
Mathematics



EVERETT
POWELL
English

DAVID PRATT
Biology



R. H.
REIFSCHNEIDER
Education



WILLIAM
RENFROW
Art

NAN ROBERTS
Education

S. M. RODGERS
ROTC



BILLY ROMAGER
ROTC



E. V. RUHNKE
Chemistry

M. A. RUSSELL
Psychology

RALPH RUSSELL
Business





HARRY SANDERS
English



JEFF SANDERS
Biology



HILDEGARD
SCHMALENBECK
English



CARLOS SCHOETTLE
Agriculture

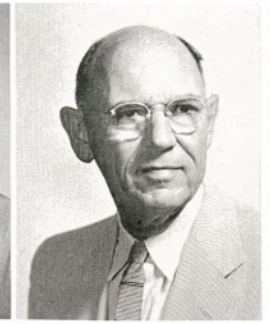

ROY SCHUSTER
Engineering

FACULTY



ARTHUR SCOTT
Sociology

ROBERT SCOTT
Music

LOIS SHORT
Library



I. H. SMITH
History

BEN SOUTH
Mathematics



ROBERT SINGER
Engineering

XEN SLOAN
Food Service



MARK STUPP
Music

ROBERT TIPTON
Languages



FOY STIEFER
History

D. J.
STINEBAUGH
Education





JON THOMPSON
Art
JOHN THWEATT
History



CYRUS E. TODD
Education
PAUL
TREPTOW JR.
Engineering



M. M. TRUITT
Engineering
J. D. TRYER
Languages



GEORGE
VAUGHN
Psychology
DAVID VAUGHN
English



JOHN
WESTMORELAND
Chemistry
KATHRYNE
WHITELAW
Business



GEORGE WILLIGES
Biology
HOWARD
YEARGAN
Economics



WILL H. WALKER
Business
ARCHIE
WEHMEYER
ROTC



FACULTY

STAFF

AL BRIEGER
Student Union
C. W. BRODNAX
College Farm

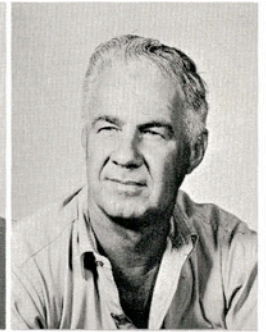

LUCILLE
DELERY
Health Services
A. F. DOERFLER
Buildings, Grounds

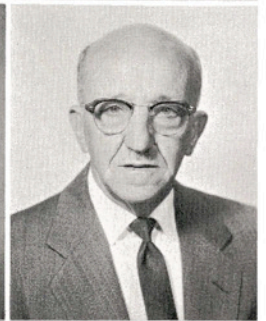

MARGARET
ENGLISH
Lewis Hall
THOMAS HARRIS
College Store



J. L. JENSON
Auditor
SHIRLEY JONES
Secretary to Dean

JIMMIE INEZ
HARVEY
May Hall
HULINE
HOUSTON
Seale Hall



GENE RAINBOLT
College Store
ROBERT WRIGHT
Accountant

LOUIS MOLONEY
Library
HARRIETTE
OWENS
Registrar's Office





BARBARA BICKLEY
Corpus Christi



ANITA G. CANO
Beeville



JAMES EDMONDSON JR.
Mathis



CALVIN EVANS
Kingsville



DICK FLANNERY
Blanco



RONNIE ORRELL
Corpus Christi

G
R
A
D
U
A
T
E
S

G
R
A
D
U
A
T
E
S



MARY E. PARKER
Pleasanton



HAROLD E. SANFORD
Corpus Christi

BERNARD SCHNOEBELEN
Kingsville



JAMES TYLER
San Benito



KAREN WHEELER
Tilden



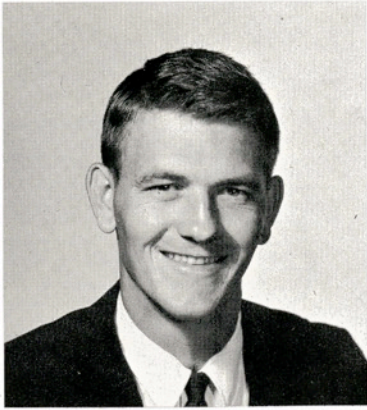

TRUMAN OLSON
PRESIDENT
Kingsville



PAT WILSON
VICE PRESIDENT
San Antonio



JOAN HERING
SECRETARY
San Antonio

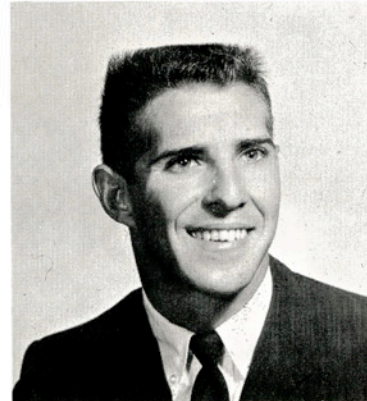

JERRY LEE JACOBS
STUDENT COUNCIL
REPRESENTATIVE
Weslaco

SENIOR

CLASS

OFFICERS



SENIOR CLASS

1964

SENIOR



AMELIA AGUIRRE
San Diego



EMILIO ALDAPE
Laredo



CATHERINE ALLEN
Kingsville



JERRY ALLEN
Kingsville



JUDY ALLISON
Bishop



EDNA ALVAREZ
Kingsville



JESSE ALVARADO
Victoria



EDITH AMSDEN
Bishop



RAY ASHBURN
Kingsville



SHARON ASHER
San Antonio



BETTY ATKINSON
Calallen



RONNY AVERY
Corpus Christi



GERALD BABBITT
San Antonio



RAJENDRA BAHADUR
Kanpur, India

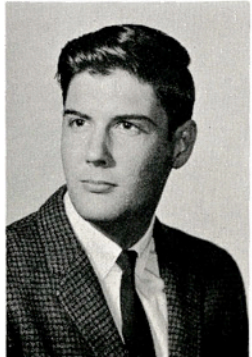

WILLIAM BAILEY
Ingleside



MARY ALICE BAINGO
Mercedes



ARTHUR BAKER
Coy City



ERNEST BARRERA
Corpus Christi

CLASS

JUDY BAUER
Kingsville

JINX BEAUCHAMP
Bishop



PATSY BECKER
Mirando City
CARLOS BENAVIDES
Uvalde



RUDOLF BENDIXEN JR.
San Benito
SCOTTY BENNETT
Corpus Christi



JON BERGSTROM
San Antonio
GILBERT BERMEA
La Pryor



BOB BERRYHILL
Harlingen
CAROL ANN BESEDA
Eagle Lake



BOBBY BIRDWELL
Kingsville
ELLEN BISHOP
Kingsville



RICK BIXBY
San Antonio
RUBEN BLANCAS
Corpus Christi



GENE BODWELL
Kingsville
KENNETH BOENIG
Woodsboro



MELVIN BOHANNON
Tynan
CARTON BOLTING
Kingsville





LELA BOONE
Freer
THOMAS BORCHERS
Beeville



SAMMIE BARING
Jourdanton
BELIA BAZAN
Alice



MARIA BAZAN
Falfurrias
MASSEY BRAND
Orange Grove



LAVERNE BRANSTETTER
Corpus Christi
JOHN BREMER
Sinton



PHIL BRICKLEY
Corpus Christi
ESTHER BRIGGS
Devine



BARBARA BROWN
Corpus Christi
JAMES BROWN
San Antonio



RICHARD BROWN
Driscoll
RICHARD D. BRUMMETT
Beeville



JAMES BRUSENHAN
Brownville
LUAN BURCHERS
Kingsville



PRUETT BURGE
Victoria
LOUIS BURGIN
Hondo



CLAYTON BURNS
San Antonio
DALE BURNS
Kingsville



JAMES BUSH
Carthage
ROSANELIA BUSTAMANTE
Zapata



BRIAN CAIN
Corpus Christi
FARRON CAMP
San Antonio

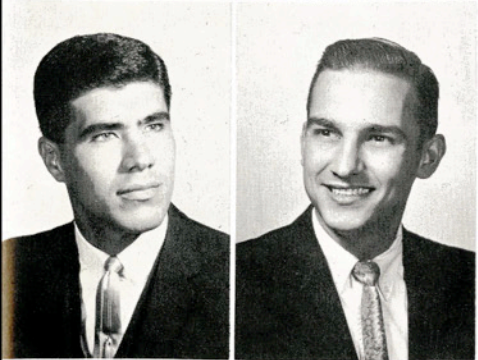

JOSE CAMPOS
Laredo
VIDAL CANTU
Laredo



MANUEL CARRILLO
Benavides
CAROLINE CARSON
Corpus Christi



MARY FRANCES CARUSO
La Feria
HENRY CASILLAS
Corpus Christi



GILBERT CASTANEDA
Raymondville
ANGELINA CASTILLEJA
Edinburg



KEITH CAULEY
Kingsville
ELDA PEREZ CHAPA
Benavides



DON CHOATE
Kingsville
MIDGE CHRISTIAN
Corpus Christi



CAROL CHRISTOFFEL
Pharr
WILLIAM CLEMENTS
Kingsville



CODODAC COLCHADO
San Benito
SUSIE COLYER
Corpus Christi



JAMES CONN
Corpus Christi
RONNIE COOK
Bay City



JANE COPE
Harlingen
AURALIA CORONA
Gregory



CHARLES COTHRAN
Houston
ANNIE COWAN
Kingsville



DAVID CRAWFORD
Three Rivers
JAMES CRUMLEY
Mathis



ANNE CRUZ
Corpus Christi
JANEY CRUZ
Corpus Christi



WILEY CUNNINGHAM
Kingsville
JERRY DANIEL
Muncie, Ind.



MARY DANIELS
Corpus Christi
JERRY DAVIS
Robstown



JEANIE DAVIS
Premont
MARY ANN DAVIS
Kingsville

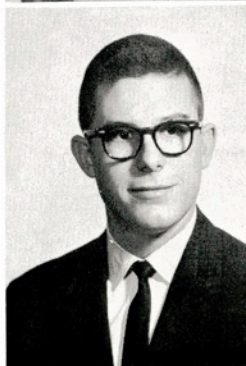

G. C. DEAN
Kingsville
RODOLFO de la GARZA
Penitas



FELIX del BARRIO
Laredo
PEGGY DEVINEY
Bishop



SARA DICKENS
Falfurrias
WALTER DOERFLER
Kingsville



DALE DRAWE
Mercedes
WALTER DuBOSE
Alice



MARIA DUENAS
Kingsville
CAROL R. DUNCAN
Corpus Christi



EVELYN DUNCAN
Mesquite
NELSON DUNN
Kingsville



DOUGLAS DUSEK
Schulenburg
BARBARA EATON
Mercedes



CHARLES M. EDENS
Kingsville
DENA EDWARDS
Corpus Christi



STELLA ELLIS
Bishop
SALLY ESCOBAR
Kingsville



ARGELIA ESTRINGEL
San Diego
JENENE EVANS
Ruidoso Downs, N.M.



ROYCE FEASTER
Colorado City
NICK FERNANDEZ
Corpus Christi

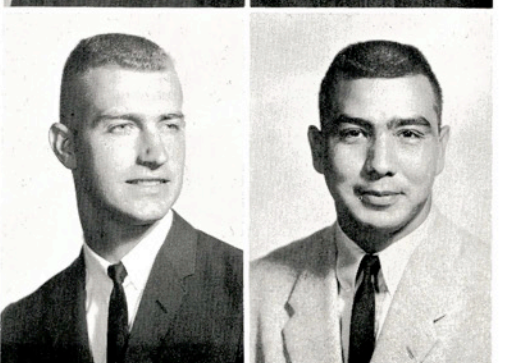

BOB FINKE
Kingsville
ARTURO FLORES
Kingsville



JOSE FLORES
Rio Grande City
YOLANDA FLORES
San Antonio



ALLAN FOGLE
Corpus Christi
BEN F. FOSTER
Kingsville



GALAND FOX
Raymondville
ANNA FRANKE
Uvalde



WILLIAM FRANKLIN
Wadsworth
MARGARET FRAZIER
Stockdale



VICTOR FRAZIER
Corpus Christi
GORDON FREDERICK
Corpus Christi



BILLY FRICKS
Kingsville
PAT FRIED
Alice



RUTH FUENTES
Kingsville
RICHARD GALLOWAY
Alice



ERNESTINA GARCIA
Calallen
LUIS GARCIA
Taft



MARIA ANTONIA GARCIA
Corpus Christi
RODOLFO GARCIA
Benavides



QUIDA GARNER
Corpus Christi
CHARLES T. GARRETT
Kingsville

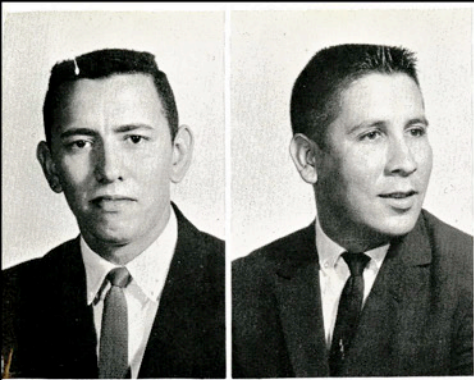

ELEUTERIO GARZA
Benavides

JOSUE GARZA
Uvalde

OFELIA GARZA
Kingsville

DIXIE GEORGE
Kingsville



JOHNNIE PEARL GEORGE
Chapman Ranch

MARY ALICE GEORGE
Mercedes

RASSOUL GHADIM
Tahran, Iran

SALEH GHORIEB
Saudi Arabia

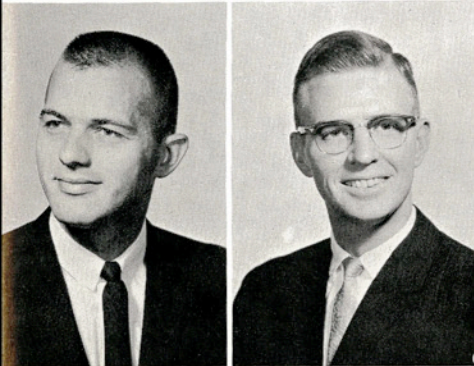
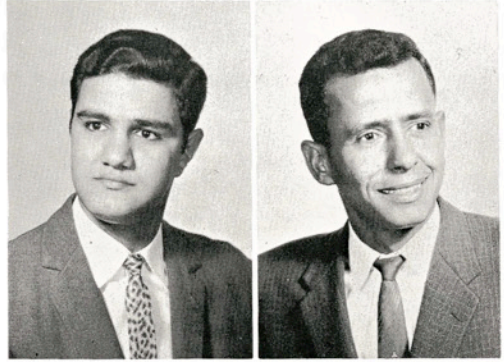

JOHN GILLIS
Corpus Christi

DAVID GLAZENER
San Antonio

GARY GADEKE
El Campo

JOSE GOMEZ
Mission



ESTELLA GONZALES
Calallen

ROBERT GOODE
San Benito

WILLIAM GOODWIN
George West

REYNALDO GRANADO
Dinero

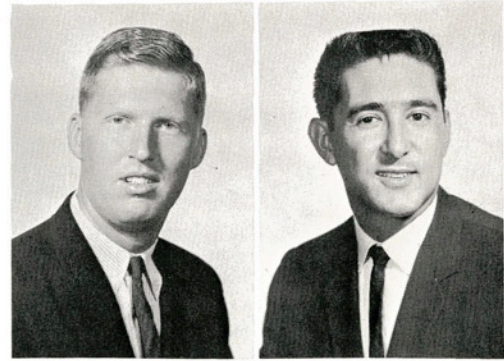

SCOTT GREGORCYK
Mathis

J. ED GRIMM
Alice

HILDA GUERRA
Kingsville

MARIA GUERRA
Roma





RAFAEL GUERRA
Rio Grande City
THEMIS GUERRA
Laredo

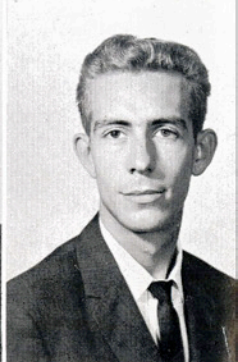

ABDERRAHMAN
GUESSOUS
Azrou, Morocco
WOODY HAGEN
Gonzales



CHRIS HAMFF JR.
Victoria
SAUNDRA HAMMIT
Corpus Christi



GENE HANSEN
Danevang
DONALD HARRIS
Rio Hondo

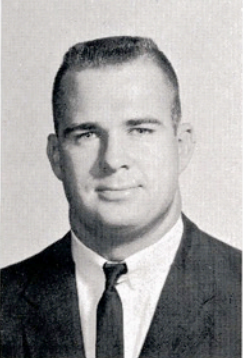

KENNETH HAWKINS
Portland
CALVIN HAYES
Belton



PHYLLIS HAYES
Robstown
WILLIAM HEMES
Convent Station, N.J.



JACK HENDERSON
Kingsville
SAMMY HENDERSON
Corpus Christi



PHILLIP HENRY
Victoria
GRACIELA HERNANDEZ
Brownsville



ROBERT HERNANDEZ
Austwell
WILLIAM HERNDON
San Benito

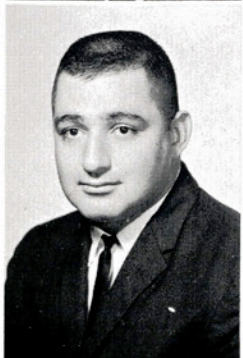

JOHNNY HERRERA
Corpus Christi
DAVID HERRINGTON
Kingsville



MAXINE HIBDON

Portland

TED HILL

Sweeny



IRMA HINOJOSA

McAllen

CHARLES HOELSCHER

Corpus Christi



JOHN HOLLAND

George West

SUZANNE HOLMES

San Antonio



EDWARD J. HOLUB

Alice

JUDY HUDSON

Stuttgart, Germany

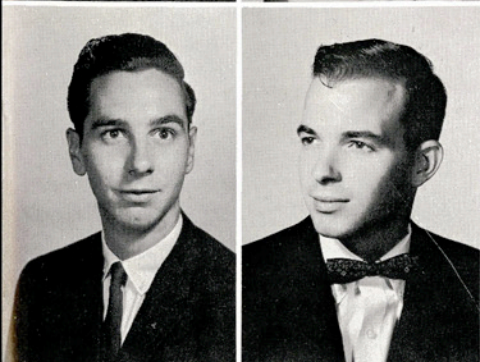

DAVID INCE

Gonzales

JERRY JACKSON

Sabinal



ROBERT M. JACKSON

Freer

LINDA JACOB

Victoria



BUDDE JOHNSON

Harlingen

JO JOHNSON

Mission



JIM JOHNSTON

Alice

CHARLES JONES

Kingsville



TINA JUAREZ

Carrizo Springs

EDWARD JUNGMANN

Bishop



GERALD JURICA

Corpus Christi

GEORGE KALLUS

Kingsville

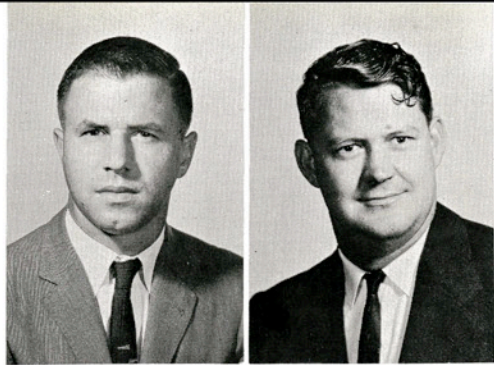

ORVILLE KARNEL
Alice
WALTER R. KELLEY
San Antonio

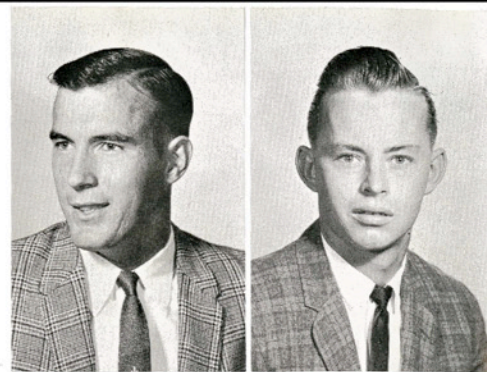

HOLLIS KINCAID
Sabinal
G. L. KNAPP
San Antonio



PATSY KNIGHT
Kenedy
ROSEMARY KNIPPA
Uvalde

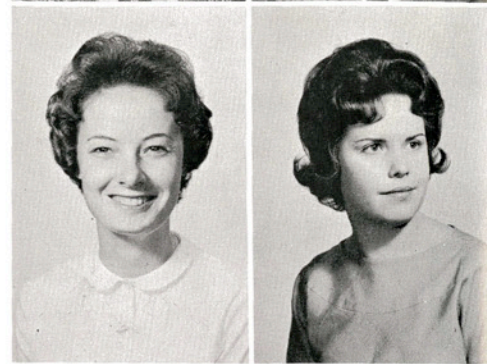

JUDY KOLIBA
Corpus Christi
MARY JANE KUBY
San Antonio

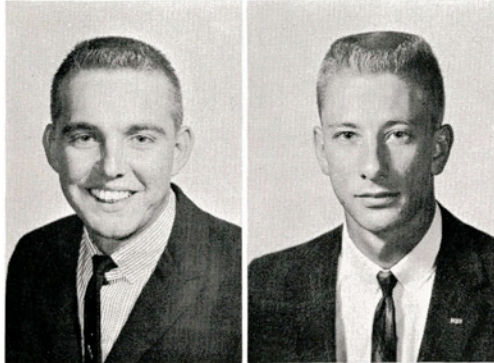

RONNIE W. LANE
Odem
EDDIE LANGE
Victoria



DIANE LANGWORTHY
San Antonio
RANDY LANKFORD
Corpus Christi

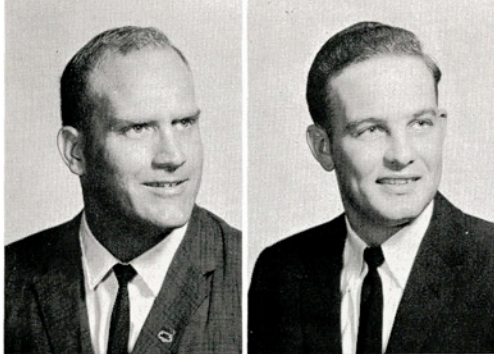

DON LEE
Kingsville
DANIEL LEFNER
Lyford



JOHN LEYENDECKER JR.
Laredo
BARBARA LINN
McAllen



TOTTEN LOONEY
Austin
MARGARET LOPEZ
Agua Dulce



JOHN LOWE
Pasadena
DORA GLORIA LOZANO
Brownsville



JOE LUGO JR.
Port Lavaca
KATHLEEN LYSSY
McAllen



WALTER LYSSY
Edinburg
JESUS R. MALDONADO
Kingsville



SANDRA MARONEY
Bloomington
JUDY MARTIN
San Antonio



MARGARET MARTIN
Corpus Christi
NELDA JANE MARTIN
Los Fresnos



ANGEL MARTINEZ JR.
Brownsville
EMMA ELLA MARTINEZ
Kingsville



FRANCISCO
MARTINEZ JR.
Laredo
JOSE C. MARTINEZ
Alice



HERBIE MAURER
Victoria
NANCY MAYER
Corpus Christi



WALTER MAYS
Kingsville
WILLIAM MAYS
Corpus Christi



MATTIE LOIS MEANS
Premont
BARBARA MECKLIN
Dallas

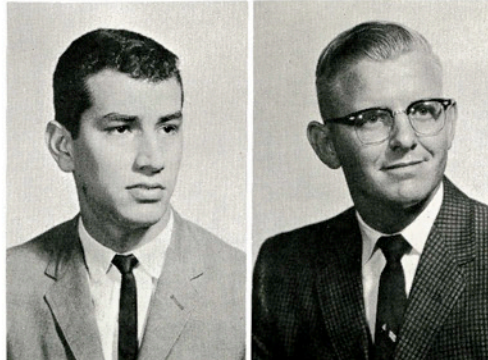

ARNOLD MEDINA
Corpus Christi
ROBERT W. MEITZEN
San Antonio

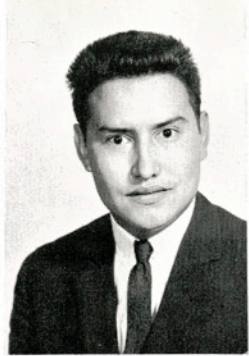

AMBROSE MELENDREZ
Crystal City

RUDY MENN
Bishop

JUDY ANN MEREDITH
Corpus Christi

KATRINA MEREDITH
Corpus Christi



BEVERLY MICHALK
Kingsville

MARILYN MILLER
Alamo

BILL C. MORGAN
Corpus Christi

KEN MORGAN
Belton



PASTY MORGAN
Alice

RONNIE MORGAN
San Antonio

BUDDY MUELLER
San Antonio

KENNETH RAY MUELLER
Yorktown



LEROY E. MUENICH
Yoakum

NORMA MUSTIAN
San Antonio

RUDY MUNGUA
Boling

TOMAS D. MUNOZ
Rio Grande City

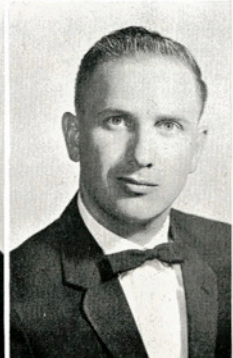
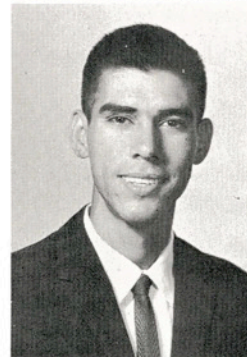

JAMES MYERS
Kingsville

WILLIAM K. MYERS
Kingsville

PHILIP McCORMICK
Kingsville

JIMMY McCOY
Banquete





HARDY McCULLOUGH
Corpus Christi
DALE McFARLAND
Premont

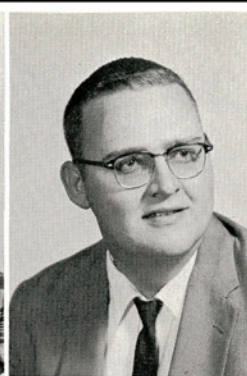

RITA RAY McFATTER
Uvalde
CARL McGUIRE
Corpus Christi



JACK McKENZIE
Corpus Christi
BARBARA McLESTER
Rockport

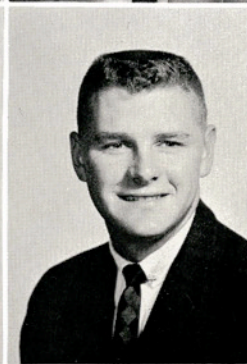

BILLY C. McMENAMY
Corpus Christi
LESLIE McNEILL
Portland



BOBBY NEDBALEK
Taft
CONRAD NEITSCH
Agua Dulce

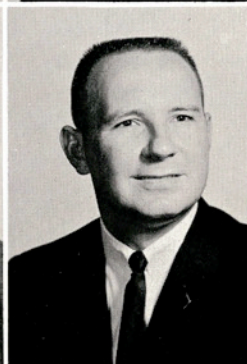

STANLEY NELSON
Seguin
DANIEL R. NESKORA
Woodsboro



DONNIE NEWCOMB
Dilley
LARRY NEWTON
Brownsville



BARRY NIXON
San Antonio
CARMEN OCHOA
Kingsville



ELOY T. OCHOA
Kingsville
CLARENCE ODOM
Three Rivers



SANTIAGO OLVERA
Ebano, Mexico
JAMES ORSAK
El Campo



RICHARD ORSAK
Hallettsville
NOE NIÑO ORTIZ
Brownsville



ALAN S. OWENS
Corpus Christi
MILLADEAN PATRICIA
Corpus Christi



CARL PAUL
Bishop
CAROL PEAY
Hebbronville



GUADALUPE PERAL
Laredo
PEDRO PERALES JR
Encinal



JULIO PEREZ
Carrizo Springs
MICHAEL PERKINS
Uvalde



GUS PERSON JR.
Mathis
NORMA JEAN PETER
Corpus Christi



THOMAS PESEK
Jourdanton
ELRAE PHILLIPS
Corpus Christi



MILTON G. PLOMARIT
Corpus Christi
ALBERT POGUE
Pettus



MARIANA POLOMO
Kingsville
COOKIE POPP
San Antonio



ANTHONY POSTEL
Alice
LENA PROKOP
Corpus Christi



JOHN H. PULLIN
Taft
ROBERT PYSSEN
Kenedy



HOMER V. RAGLE
Kingsville
CANDELARIO RAMIREZ
Kingsville

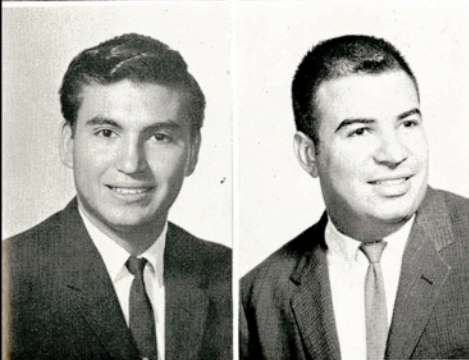

RAMIRO RAMIREZ
Laredo
JAIME R. RAMOS
Benavides



GLORIA RANGNOW
Meyersville
RUTH REIST
Premont

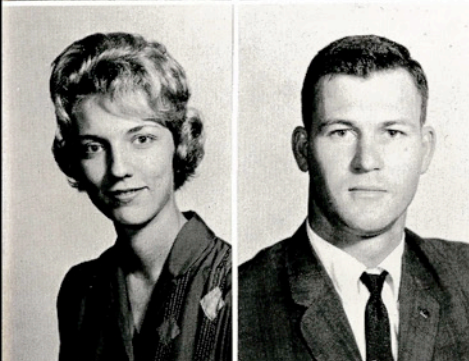

MARY ANN REUTER
Corpus Christ
WILLIAM REUTHINGER
Laredo



SHARON RICE
Corpus Christi
WILL RICHMOND
McAllen



LARRY RICHTER
Alice
JOHN R. RICHTER
Alice



ELENA RIVERA
Benavides
BILLIE RIVES
Kingsville



CARLOS RODRIGUEZ
Laredo
XOCHITL RODRIGUES
Laredo

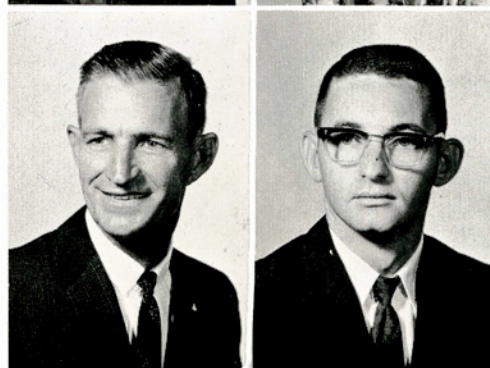

MAYTHER ROGERS
Kingsville
RICHARD ROOME
Alice



MONTE ROUQUETTE
Fulton
GLORIA RUDOLPH
Corpus Christi



RAUL RUIZ
Concepcion
HAL RUSSELL
Kingsville



IMELDA SAENZ
Benavides
JODY SAENZ
Alice

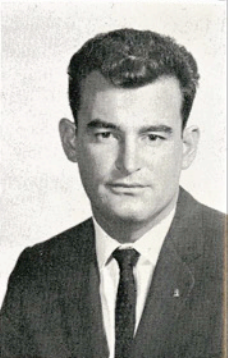

RAUL SALAS
Corpus Christi
FIACRO SALAZAR
Rio Grande City



JEANNE SALAZAR
Kingsville
MARIO SALAZAR
Laredo

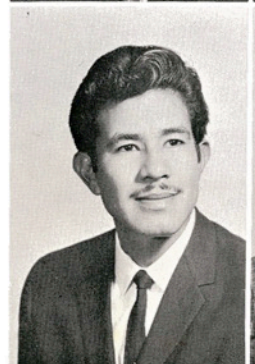

AURELIO SALDIVAR
Laredo
ARNOLDO SALINAS
Alice



LOUIS G. SANCHEZ
Floresville
ABDULAZEZ SHNABER
Saudi Arabia

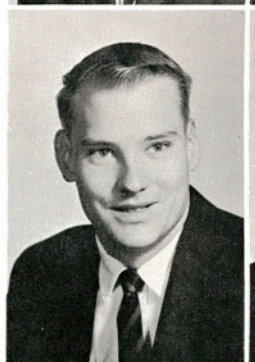

GERRY SCHRIEVER
Kingsville
GEOFFREY SCHRIMSHER
Ganado



MAXIE SCOTT
Bishop
MAHESH P. SHAH
Baroda, India



PHILIP SHIRK
Frankford, Ind.
MARY JANE SILVAS
Point Comfort



KAREN SIMLER

Kerrville

DIXIE SMITH

Kingsville

HOMER SMITH

Cuero

J. B. SMART JR.

Taft

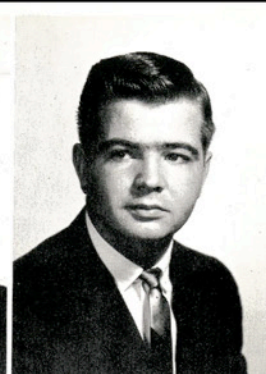

VICTOR C. SMITH

Raymondville

JUDITH SODEN

Houston

CELIA SOLIS

Mercedes

JULIO SOTO

Laredo

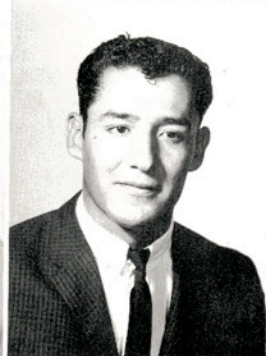

J. V. SPEARS JR.

Corpus Christi

WILBRON W. STANTEEN

San Antonio

JEAROLD STEINER

San Benito

PETE STERLING

Bay City



CHUCK STEWART

Corpus Christi

JAMES STIEGLER

Hondo

MARK W. STOCK

Robstown

SALLY STOUT

Corpus Christi



DANNY SUTTON

Shawnee, Okla.

PERTHENA SUTTON

Shawnee, Okla.

PHOEBE TALLY

Victoria

MARTHA TAYLOR

Kingsville





MARTIN THIGPEN
Kingsville
SHERWOOD THOMPSON
Kingsville

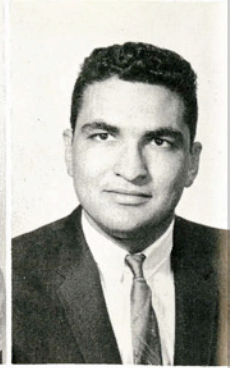

JANE TINSLEY
Kingsville
ERNEST TREJO
Alice



KAY TROUTMAN
Robstown
JACK TURNER
Houston



IGNATIUS VALENTA
Corpus Christi
ANNA VELA
Port Lavaca



FEDERICO VIDAURRI
Laredo
LAURETTA VIERUS
Alice

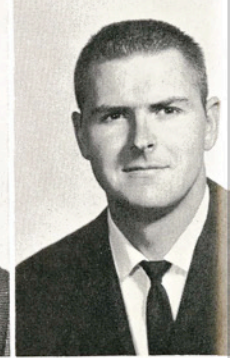
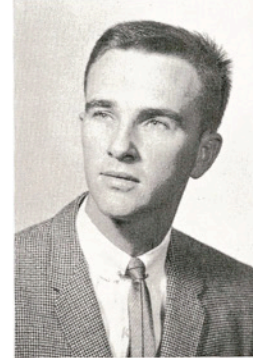

JOHN VONDOHLEN
Goliad
RENDELL WEBB
Kingsville



BRIAN WEINER
San Antonio
PAUL WETHEROLD
Harlingen



SUZANNE WHEATLEY
Alice
DARRELL WHITLOCK
Mercedes



WILLIAM WICKLINE
Kingsville
JOYCE WIER
Kingsville



MYRON WIER
Marble Falls
ANTHONY WILHEL
Victoria

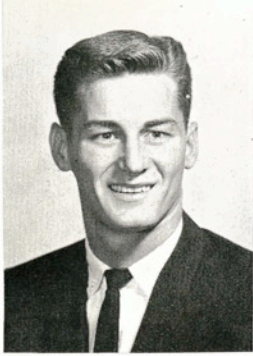

MYRA LEE WILKINSON
Kingsville
DOUG WILLIAMS
Victoria



HOWARD WILLIAMS
Aransas Pass
KAY WILLIAMS
Sinton



COKE WILSON
Corpus Christi
JANET WILSON
Kingsville



JOHN WILSON
Corpus Christi
BERNIE WINELAND
Robstown



RONALD P. WINN
Uvalde
NANCY WISEMAN
San Antonio



MARY L. WOMBLE
Corpus Christi
ADELIA WOOD
Pleasanton



JEAN WOODRUFF
Portland
RICHARD WORDEN
Robstown

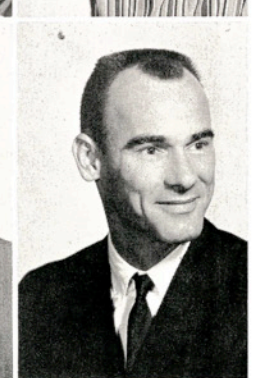

LARRY WRIGHT
San Benito
FLOYD WUENSCHÉ
Kingsville



MARY WUENSCHÉ
Albuquerque, N.M.
ANNETTE YOUNG
McAllen



PETE ZANCA
San Antonio
KENNETH ZIMMER
Alice



ROBERT FRASER
PRESIDENT
Beeville



ANNE PARKER
VICE PRESIDENT
San Antonio

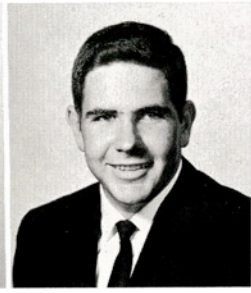

DOUGLAS ARNOLD
SECRETARY
Kenedy



JOE ERNST
TREASURER
Somerset

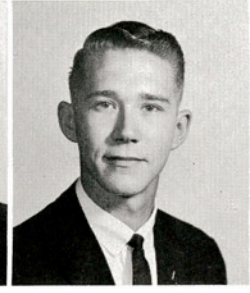

H. F. WARNS
STUDENT COUNCIL
REPRESENTATIVE
Dallas

JUNIOR CLASS OFFICERS



Aren't there any boys



Why so glum, girls?
Won't they feed you?

KATHY ABBOTT, Robstown
 JIM ABERNATHY, Corpus Christi
 BLANCA ABREGO, Laredo
 GARY ADRIAN, Refugio
 CECIA AGUILAR, Brownsville



ERNESTINA ARREDONDO, Kingsville
 JOHN ASHE, Harlingen
 ANNA ASKOUNIS, Norfolk, Va.
 DUANE ATKINSON, Tilden
 BUFORD AULT, Riviera



JUNIOR CLASS

in this college?

LANET BAKER, Freer
 JOE CHARLES BALLENGER, Harlingen
 BETTY BALLENTINE, Brownsville
 ROBERT BARBER, Mathis
 LAURA BARNES, Texas City



DAVID BARTLING, Corpus Christi
 INA BARNETT, Ingleside
 JERRY BARTON, Kingsville
 MARY BECKER, Corpus Christi
 MARIA BENAVIDES, Falfurrias

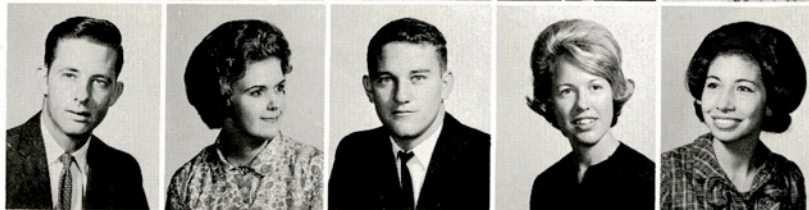



DAVID BERLANGA
Corpus Christi

VIVIAN BEYER
Harlingen

ALEX BLAINE
San Antonio

VIRGINIA BLANTON
Sabinal

MARGARET BLUMER
Falfurrias

JERRE BODIN
Harlingen

LEO BOUCHER
Kingsville

CATHIE BOUDREAU
Corpus Christi

GERALD BOYER
Kingsville

THOMAS BOYETT
Robstown

BRAND SEALE
Orange Grove

CLINTON BROWN
San Antonio

BETTY BROWN
Riviera

JOSEPH BROWN
Pettus

RICHARD BROWN
Driscoll

THOMAS BROWN
Falcon Heights

JUNIOR CLASS

HILDA BRYAN, Brownsville
ARTHUR BURGOYNE, San Antonio
JAMES BURK, Baytown



NAN BURNAM, Brady
MIKE BURRIS, Karnes City
CHERYL CAMPBELL, Corpus Christi

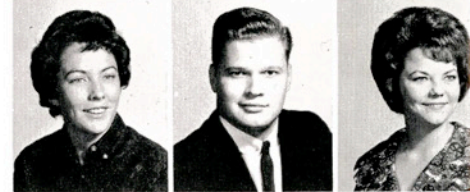

AMINTA CANALES
Kingsville

HECTOR CARBAJAL
Goliad

RAFAEL CARRIZO
Corpus Christi

ROSE CARROLL
Dilley

MAURO CARVAJAL
Realitos

MARTHA CASE
Kingsville

PATSY CARSE
Corpus Christi

ARVIE CAUGHFIELD
Combes

SULEMA CAVAZOS
Kingsville

GALE CHAPIN
Emporium, Penn.

RAMON CHACON
Uvalde

ELLYCE CHILDERS
New Braunfels

PAT CHILDERS
Muleshoe

DOCIA CLEMENT
Victoria

CLAUDIA COMPTON
Louise

FRANCIS CONLEY
Laredo



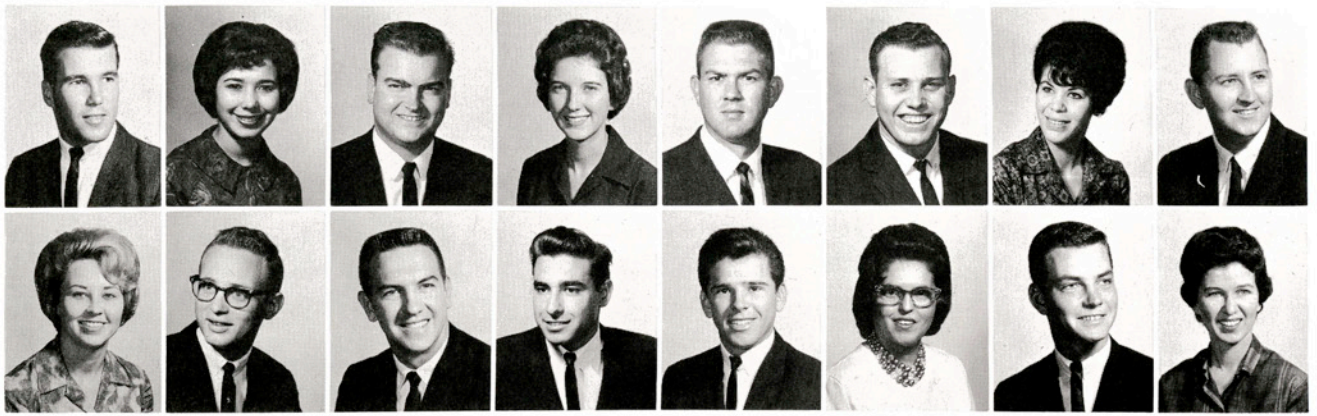

CURTISS
CONRAD
Harlingen

ANGENELLE
DAVIS
George West

MARIA
CORTEZ
Brownsville

HAROLD
DAVIS
Beeville

ROBERT
COTTER
San Antonio

JOE
DEANDA
Laredo

MARY
COWARD
Del Rio

PAUL
DAVIS
Corpus Christi

LARRY
COX
Rockport

BENITO
DELUNA
Encino

A. R.
CRAIG
Alice

BESSIE
DIAZ
Corpus Christi

PHYLLIS
DAVENPORT
Uvalde

CRAIG
DICKEY
Port Lavaca

JOE
DAVID
Alice

SARA
DICKINSON
Corpus Christi



LARRY DOFFING, San Juan
TANYA DOFFING, San Juan
JOHN DONNELL, Beeville

JOE DOVE, Midland
BETTY DRAKE, Beeville
TOMMY DUNN, Corpus Christi

JUNIOR CLASS

ROBERT
ELAM
Kingsville

SANDRA
FAHNERT
San Antonio

ELDA
CHAPA
Benavides

LEONEL
FARIAS
Delmita

CAROLYN
ELLIS
Louise

EDUARDO
FERNANDEZ
Mexico City

CLARK
ELLISON
Falfurrias

ROBERT
FLANNERY
Blanco

STANLEY
ELLISON
Premont

LAMAR
FLORES
San Diego

ARNOLDO
ESCOBAR
Alice

DON
FRANKEN-
BERRY
Bridgeville,
Penn.

GEORGE
ESPARZA
Laredo

JOHN
FRASER
Sinton

MELANIE
EVERSON
Corpus Christi

JOSE
GARCIA
Benavides





RAMIRO
GARCIA
Agua Dulce

JOYCE
GARNER
La Joya

GILBERTO
GARZA
Falfurrias

ERNESTO
GARZA
Laredo

JOSE
GARZA
Alice

PAUL
GASKIN
Corpus Christi

GAIL
GATLIFF
Brownsville

CHARLES
GERHARDT
Goliad

JOHN
GESICK
San Antonio

RONNIE
GILBREATH
Sinton

JEAN
GILLIG
Victoria

ARTURO
GOMEZ
Laredo

ABEL
GONZALEZ
Kingsville

IRIS
GONZALEZ
Benavides

RENE
GONZALEZ
Weslaco

SALLY
GOODRIDGE
Robstown

JUNIOR CLASS

DANIEL GORBERT, Robstown
ANDY GOSS, Refugio
LARRY GRAHAM, Bishop

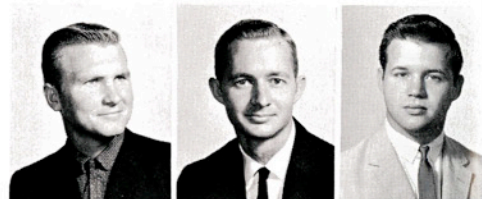

BILLY GREEN, Victoria
NANCY GREGG, Kingsville
ALLEN GRONES, Hallettsville



MARCELO
GUTIERREZ
Brownsville

MAXIMILIAN
GUZMAN
Port Lavaca

LEILA
HAAS
Donna

ANNETTE
HACKFELD
Orange Grove

ROBERT
HAGGERTON
Kingsville

JERRY
HALL
Victoria

THOMAS
HAMFF
Victoria

WILLIAM
HAMILTON
Old Bridge, N.J.

ROGER
HARRALSON
Refugio

JUDY
HARRIS
George West

JUDY LYNN
HARRIS
San Antonio

JIMMIE
HARTON
Danevang

LINDA
HARTZOG
Rio Hondo

TOMMY
HAYGOOD
Bishop

KALAR
HELMS
San Benito

RONALD
HERNDON
Corpus Christi

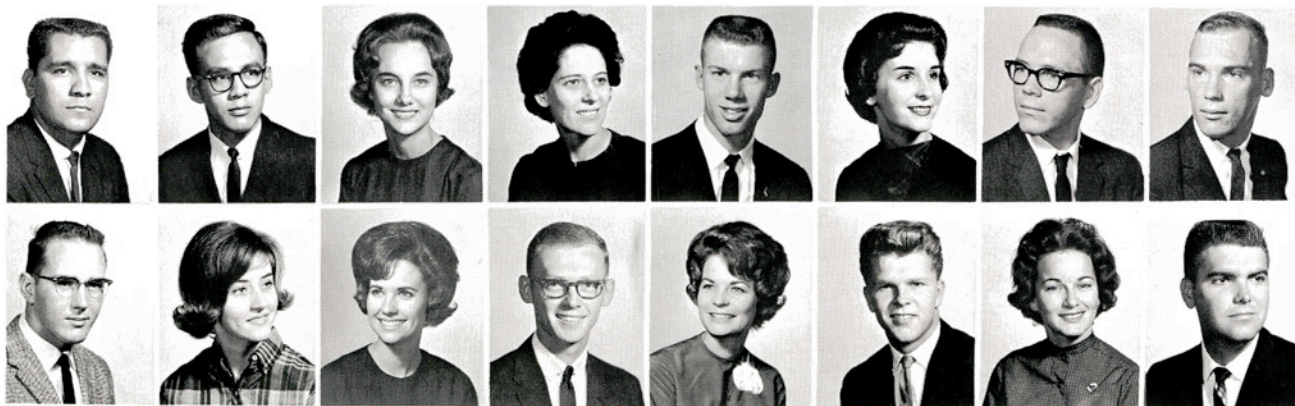



PEGGY
HESTER
Three Rivers

JERRY
HILL
Philadelphia,
Penn.

SERVANDO
HINOJOSA
Alice

RALPH
HINZE
Robstown

JIM
HOLBROOK
Kingsville

CAROL
HOLMES
San Antonio

KENNETH
HOOD
Donna

LOUIS
HOOD
Victoria

JOHN
HOWE
Kingsville

ROBERT
HUNT
Alice

BARBARA
HUDDLER
Corpus Christi

BETTY LOU
HULCY
Dallas

RALPH
HULZE
Kingsville

BARRY
HUMPHRIES
Fort
Lauderdale, Fla.

ZOLA
HUNTER
Brownsville

LEWIS
HUTCHINSON
Corpus Christi



ONIE HUTSELL, Riviera
BARBARA JONES, Pleasanton
THOMAS JOHNSON, Freer



MAROLYN JOHNSON, Louise
JAMES JOHNSON, Greensboro, N.C.
CHARLES JOHNSON, Corpus Christi

JUNIOR CLASS

MARY
KUYKENDALL
Fowlerton

BILL
KUESTER
Yoakum

MALCOLM
KREIGEL
Kingsville

ROBERT
KOENIG
Corpus Christi

RODNEY
KLETT
Fredericksburg

SHIRLEY
KIRK
Beeville

LAURA
KIRCHNER
Brookesmith

JOYCE
KING
Refugio

CHERYL
KINDSKY
Pasadena

JACKIE
KILPATRICK
SINTON

EDGAR
KIESCHNICK
Sinton

IRIS
KALICK
Victoria

ARTHUR
LAMB
Victoria

BARBARA
LANGE
Corpus Christi

NITA
LANPIER
Corpus Christi

BUDDY
LAWS
Kingsville





LEO LEE
LEAL
Corpus Christi

DOMINGO
LERMA
Corpus Christi

MARJORIE
LEWIS
Ingleside

OLIN
LINKE
Bloomington

MARVIN
LONGSHORE
Harlingen

MARIA
LOPEZ
San Perlita

SYLVIA
LOPEZ
Robstown

GEORGE
LOWE
Bay City

CLIFTON
LYNN
George West

CAROLYN
McAFEE
McAllen

MARY BOB
McCAMPBELL
Alice

PEGGY
McCAMPBELL
Robstown

TERRY
McCORMICK
Kingsville

ROBERT
McCULLOCH
Wharton

DALE
McELROY
Uvalde

JAMES
McKINNEY
Freer

JUNIOR CLASS

THOMAS McLAUGHLIN, San Antonio
STANLEY McMILLAN, Palacios
DAN MAGEE, Calallen

GEORGE MAHAFFEY, Corpus Christi
CAROLYN MALAER, Pettus
BILL MALEK, Robstown



JOE
MANCIAS
Corpus Christi

CAROLYNN
MARECEK
Pawnee

FREDDIE
MARESH
Austwell

SARA SUE
MARTIN
Kingsville

ALICIA
MARTINEZ
Kingsville

UVALDO
MARTINEZ
Laredo

LYDIA
MARTINEZ
Premont

NORA
MARTINEZ
Kingsville

JEAN
MAY
Riviera

JAMES
MEISMER
ElCampo

ARTHUR
MELTON
San Antonio

CECELIA
MIRCOVICH
Bishop

MARGE
MONTANDON
Corpus Christi

IRMA
MONTEMAYOR
Laredo

BEN
MONTES
Victoria

LEE
MONTGOMERY
Corpus Christi



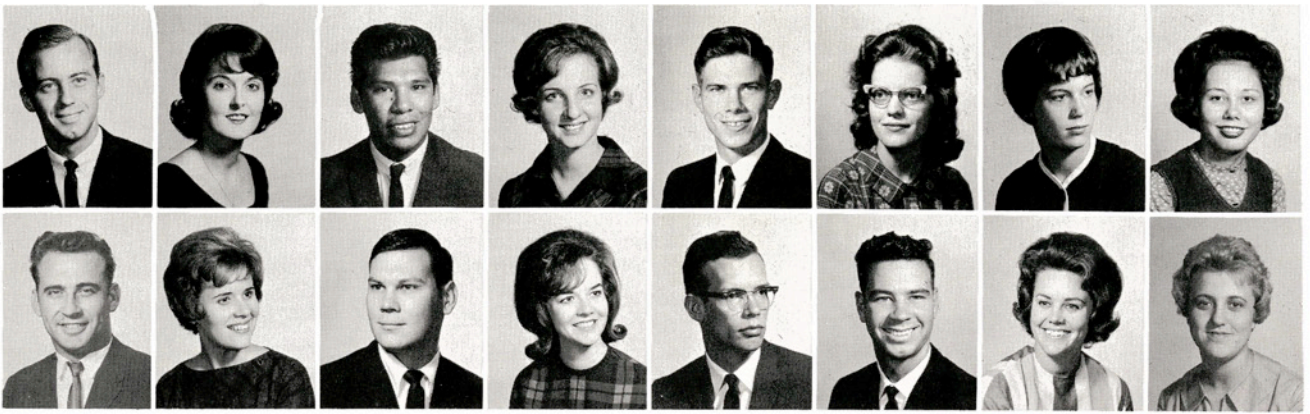

BILL MORELAND
Beeville

BETTY MORGAN
San Benito

ENRIQUE MUNOZ
Kingsville

LYNDA NANNY
Riviera

KENNETH NEEDHAM
Kingsville

MARY NEEDHAM
Kingsville

JO ANN NEEL
Corpus Christi

SANDRA NIEMANN
Sinton

EDVIN NEMEC
Corpus Christi

CONNIE NEVILLES
Kingsville

PAT NEVLUD
Victoria

NANCY NEWMAN
Victoria

HENRY NEWTON
Laredo

CHARLES NEWTON
Vanderbilt

LINDA NIX
Ingleside

MYRA ODOM
Beeville



WILLIAM OGLESBY, Corpus Christi
MARGOT ORTEGON, Kingsville
SALURA OWINGS, Beeville

CECIL OXFORD, George West
JANICE PATTILLO, Corpus Christi
ROY PATTON, Victoria

JUNIOR CLASS

HINES PERRY
Uvalde

RENE PEREZ
Kingsville

ANITA PEREZ
Kingsville

AMADO PENA
Laredo

JEAN PIERCE
Pearsall

SHIRLEY PIEPHO
Brownsville

MAX POOLEY
Point Comfort

JERRY POQUE
Cotulla

MARY PROCHASKA
Robstown

MARGARET PRICE
San Benito

DANIEL PUENTE
Harlingen

HERBERT RAAB
Edroy

ARTURO RAMIREZ
Kingsville

JOHNNY RAMIREZ
Alice

LUCIANO RAMOS
Benavides

DOROTHY RAY
Corpus Christi





SHIRLEY REED
Kingsville

STEPHEN RICE
Kingsville

ARNOLD RISS
Corpus Christi

EVA RIVERA
Port Lavaca

JO ANN ROBERTS
Portland

DENNIS ROBERTSON
Devine

OCTAVIO RODRIGUEZ
Kingsville

ROGELIO RODRIGUEZ
Laredo

ISABEL ROJAS
Robstown

BARBARA ROSE
Driscoll

SALLIANN ROSENE
Falfurrias

SAMMY RUEGG
Robstown

ELISEO RUIZ
Los Fresnos

CONI RUSSELL
San Benito

L. W. RYON
Kingsville

JULIO SAENZ
Kingsville

JUNIOR CLASS

ELODIA SALAZAR, Kingsville
JAN SALMON, Beeville
FREDDIE SANCHEZ, Victoria

LYNWOOD SCHLABACH, Woodsboro
JAN SCHWEITZER, Refugio
LANE SCOTT, Knippa



WILLIAM SCOTT
Kerrville

TOMMY SEAL
McAllen

CHARLES SEEKAMP
Yoakum

CECILE SELF
Corpus Christi

LILLIAN SHOQUIST
Lyford

RAMON SILVA
Port Lavaca

BOBBY SIMS
McAllen

LESLIE SKLORENKO
Corpus Christi

MARY ANN SKURKA
Robstown

JULIA SLAUGHTER
Aransas Pass

JOHNNIE BETH SMITHEN
Kingsville

MICKEY SNOWDEN
Artesia Wells

CHARLOTTE SPER
Los Fresnos

KENNETH SPENCER
LaFeria

PEGGY STATION
Alice

DAVID STROMAN
Hebbronville





SCOTTY
STROUD
San Antonio

SUE
SWIGER
Kingsville

GABRIEL
TAFOLLA
Uvalde

PATRICIA
THOMAS
Harlingen

LARRY
THOMPSON
Alice

JO ANN
THORMALEN
Utopia

OFELIA
TREVINO
Banquete

CLIFTON
TRILICA
Skidmore

EDWIN
TRUE
Bishop

LINDA
TURNER
Beeville

DAVE
UNDERBRINK
Corpus
Christi

JUAN
VALENCIANO
Laredo

VICKI
VANDERMEER
San Antonio

JOSE
VELA
Laredo

GILBERTO
VELA
Falfurrias

ANDRES
VELIZ
Sebastian

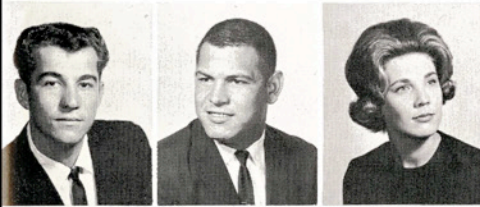

JOE VILLARREAL, Rio Grande City
JESSE VILLESICA, Pecos
PATRICIA WALKER, Port Lavaca



JOHN WALTHALL, Victoria
BARBARA WARD, Harlingen
JACK WEBB, Victoria

JUNIOR CLASS

ALAN
WEIKEL
Los Fresnos

JO ANN
WENDLAND
Robstown

CHARLES
WHITWORTH
Laredo

ROBERT
WHITWORTH
Corpus
Christi

KAREN
WIELAND
Corpus
Christi

JOLENE
WIGGINS
Cuero

LARRY
WILLIS
Freer

JACKSON
WILSON
LaMarque

TIM
WILSON
George
West

HOWARD
WITTIG
Wharton

GARY
WOOD
Richland
Springs

WAYNE
WRIGHT
Alice

DONALD
YOAS
Edna

MARLENA
YOUNG
Harlingen

LUCY
ZAMORA
Brownsville

LIVA
ZEPEDA
San Benito





JIMMY HOOKS, Livingston
PRESIDENT

SOPHOMORE CLASS OFFICERS



PAT PERKINS, San Antonio
VICE PRESIDENT



SHARON HILL, San Antonio
SECRETARY



CHARLES FRITCHER, Sinton
TREASURER



JEAN BURCHERS, Kingsville
STUDENT COUNCIL
REPRESENTATIVE



In this institute of higher learning, Gaye Wood demonstrates a "dip" in dancing class.

SOPHOMORE CLASS

MANUEL ABARCA, Corpus Christi



GRACIELA ALANIS, Rio Grande City
JESUS ALEJANDRO, Robstown



RAMONA ALEMAN, San Diego
RUDY ALEXANDER, Victoria



JAMES ALTMANN, San Antonio
OCTAVIO ALVAREZ, Kingsville



SUZANNE AMBOS, Harlingen
DAVID AMSDEN, Bishop



Sweating out another
lab practical.

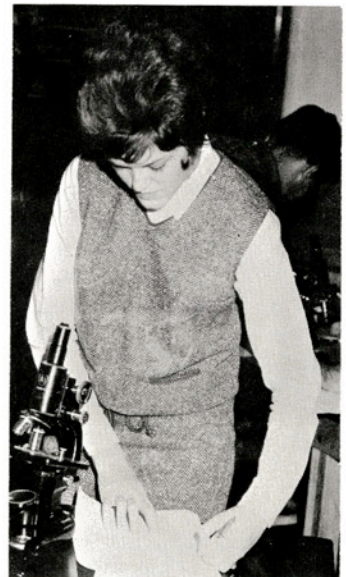

Hey! I was next.

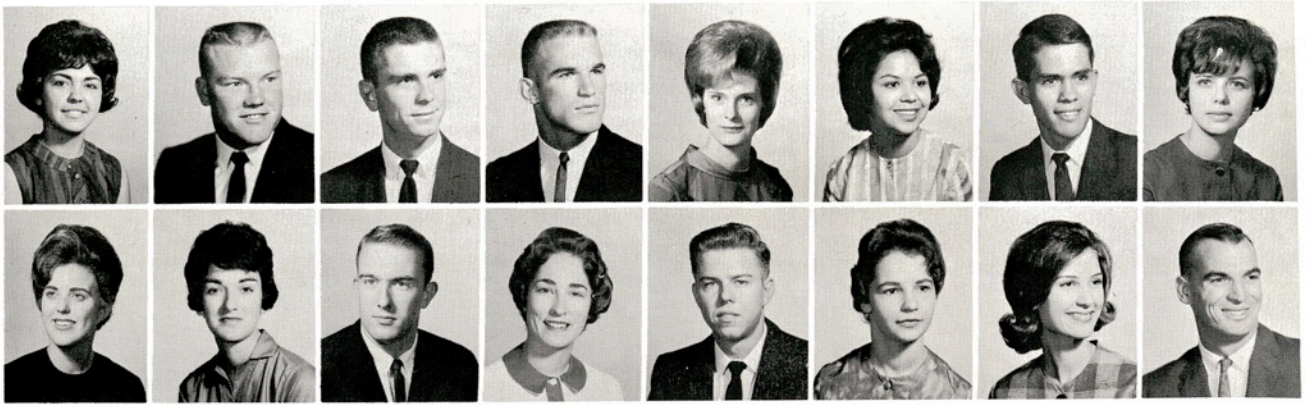

ADELFA
ARREDONDO
Kingsville

BRUCE
AUSTIN
Agua Dulce

PAUL ALLEN
BACA
Bay City

FRANK
BAIN
Devine

MARGARET
BARNES
Texas City

GLORIA
BARRAZA
San
Antonio

CHARLES
BARRERA
Alice

MARIE
BARROW
Three
Rivers

DORIS JEAN
BAUCH
Goliad

CHRISTINA
BAXTER
Kingsville

JOHN
BEASLEY
Kingsville

EVELYN
JEANNE
BECKWITH
Harlingen

JAMES
BEDNORZ
George West

SUE BELL
Sinton

JO ANN
BEZDEK
Alice

CARY
BERENS
Corpus
Christi



LOUIS BERRY, Kingsville

SOPHOMORE CLASS

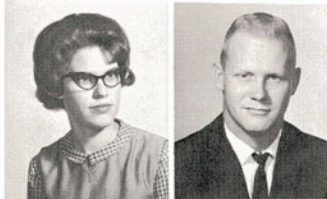

JANIS BERTMANN, Bay City
CHARLIE BLACKLEY, Carrizo Springs



MELVIN FRED BLAIR, Belton
MARY ANN BORCHERS, Beeville
MARY ANN BORDOVSKY, Karnes City

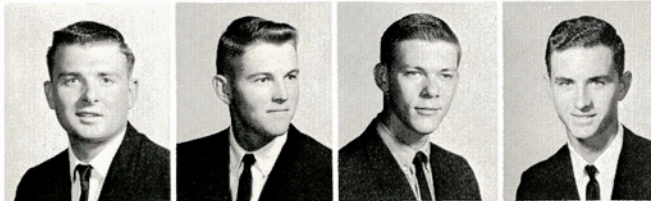

COUNT LEON BOWER JR., San Antonio
WAYNE BOWERS, Bishop
G. HOWARD BOY, Alice
JESSIE BRAUDAWAY, Kenedy



NORMAN BROOM, Refugio
SYBIL SUE BROWN, Driscoll
TERRY BROWN, San Antonio
NORMIE BUEHRING, Karnes City
DELMAR BURRIS, Pharr



MARY KAY BUTLER
Harlingen

SERVANDO CABALLERO
Corpus Christi

JOHN L. CADDEL
Mathis

EDWARD CAIN
Victoria

ELIZABETH ANN CALVEZ
Robstown

MARY CANO
San Juan

HOMERO CANTU
San Diego

JESUS CARDONA
Alice

MIKE CARLISLE
Sinton

GLORIA CARLSTROM
Kenedy

ELAINE CARTER
Bishop

JOHN LANGE CARTER
Garden Grove,
California

RAUL RICHARD CASTILLA
McAllen

ISABEL CAVAZOS
Lyford

CLYDE E. CEBRAT
Portland

CLEMENTINA CHARLES
Kingsville

SOPHOMORE CLASS

LINDA CHILDS, Kingsville



SHERRY CLAMPITT, Kingsville
DOROTHY CLAPP, Katy



KAY CONNOR, Corpus Christi
GRADY COOK, Premont
WALTER CARL CRAIN, Corpus Christi



PAT CRAWFORD, Three Rivers
MAL CREWS, Woodsboro
GRACE CUELLAR, Kingsville
GEORGE CUSTER, Robstown



JAMES DARST, Clarkwood
WAYNE C. DAUGHTREY, Cotulla
JAN DAVIS, Corpus Christi
ANTHONY DAWLEARN, Bishop
JOEL DEBORAH, Yoakum





LLOYD A. DAVERICK
Corpus Christi

KAREN BOSWELL
DILLOW
Kingsville

KITTY ANN DINN
Bruni

LEON DONNELLY
Yoakum

THOMAS GARVIN
DOWNES
Beeville

JOAN DUBOSE
Alice

ADAUTO L. DURON
LaCoste

BOBBY DWORACZYK
Beeville

GAIL EASLEY
Kingsville

MARY EATMAN
Houston

JOLEEN EDGERTON
Kingsville

JIMMY DON EGAN
Sinton

PAM EHLERS
Corpus Christi

JIM ELLIOTT
Jourdanton

BRUCE ENGRAM
Houston

LINDA JO EREKSON
Palacios



MARILYN ESCHBERGER, Robstown

SOPHOMORE CLASS



MORGAN ROY EVANS, Corpus Christi
NABIL A. I. TAHA, Damascus, Syria



CURTIS C. FASKE, Kingsville
REFUGIO S. FERNANDEZ, Corpus Christi
CHARLES H. FIELDS, Palacios



KENNETH FISCHER, Mission
CRIS G. FLORES, Harlingen
ROMEO FLORES, Alice
JAMES H. FOSTER, Bloomington

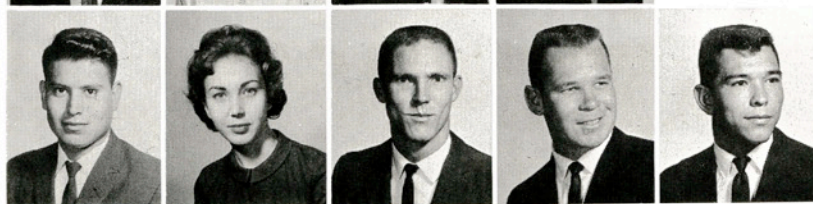

SALVADOR FLORES, Zapata
SHARON ARLENE FOWLER, Victoria
JOE F. FRITZ, Portland
PERRY C. GABBERT, Freer
JOHNNY GALLEGOS, Charlotte

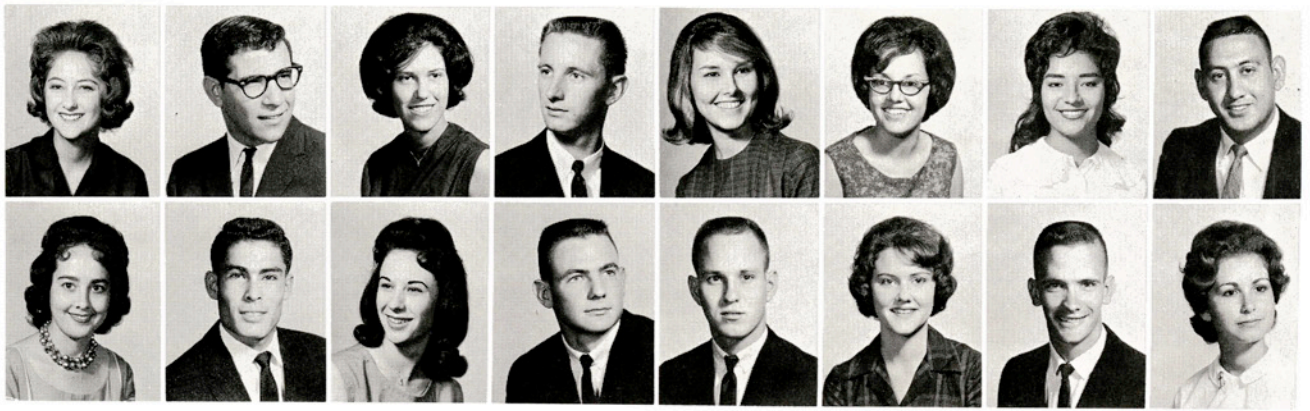

JANET GANO
Corpus
Christi

GENARO
ALBERTO
GARCIA
Kingsville

IRMA G.
GARCIA
Premont

THOMAS C.
GARNER
San
Antonio

JUDI
GARRETT
Orange

CRESENCIA
GARZA
Encino

GLORIA
GARZA
Texas
City

ISIDORO
F. GARZA
Benavides

MICAELA
GARZA
Raymondville

PEDRO
GARZA
Lyford

CYNTHIA
CAUDIAN
Hondo

DAVID
GILBERT
Iago

THOMAS L.
GOGGANS
Edinburg

SAMMIE
GOMILLION
Whitsett

TOMMY
GOODE
San Benito

BECKY
GOODWIN
Hernando, Miss.

SOPHOMORE CLASS

CAROLYN GOSSETT, Kingsville



JOYCE GRANT, George West
PATTY GRANT, Anchorage, Alaska



JOHNNY R. GREEN, Port Arthur
JOSE ARNOLDO GUADIANO, Benavides
MARIA ROSA GUERRA, Laredo



ROSA MARIA GUERRA, Laredo
ROSIE V. GUERRA, Kingsville
ROGENA GUERETTE, Woodsboro
LAWRENCE GUESS JR., Wharton



CHARLES GUETTLER, Robstown
SHARON HABERER, Kingsville
JAY HARMON, Corpus Christi
MABEL K. HARRIS, Corpus Christi
AVON HATFIELD, Freer





AUGUST
HAUFLER
San Antonio

GEORGE
HAUSMANN
Converse

GENEY
HAWKINS
San Antonio

MARIA
HERNANDEZ
Corpus
Christi

LINDA
HERRERA
Alice

RICHARD
HEYE
San Antonio

KAY
HINKLE
Kingsville

ARMANDO
HINOJOSA
Laredo

LOU ELLA
HINZE
Orange
Grove

TERRY
HODGKINS
Sanderson

JACK
HOGAN
Corpus
Christi

SHIRLEY
HOGG
Palacios

MIRIAM
HOLBROOK
Freer

ALBERT
HOPPE
Van Vleck

BARBARA
HUSEMAN
Kingsville

LLOYD
HUTCHENS
Mathis



NINA JACKEL, San Juan

SOPHOMORE CLASS

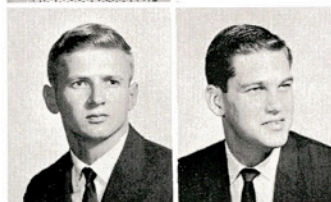

DUANE JACKSON, Hondo
PHILIP JACKSON, San Antonio



GEORGE JOHNSON, Corpus Christi
MARGARET JOHNSON, Victoria
BUDDY JONES, Kenedy



DON JONES, Kingsville
LLOYD JORDAN, Kingsville
ALFRED JURICA, Corpus Christi
NANCY JURICA, Corpus Christi



TOMMY KEENER, Encino
JOHN KEITH, Rockport
WOODROW KELLOGG, Kingsville
ELAINE KERR, San Antonio
HELEN KERR, Kingsville

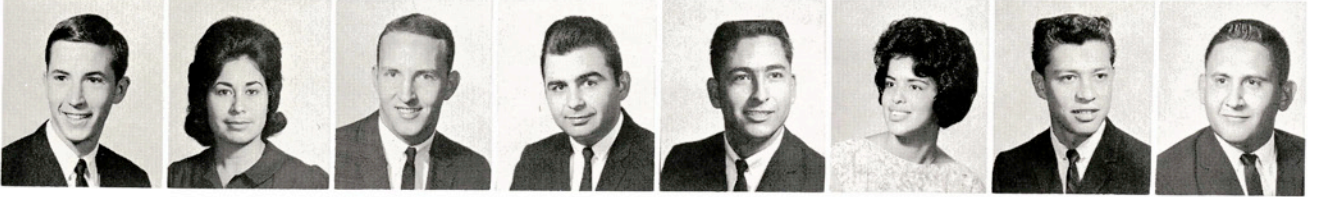

JOHN
KINZIE
Brownsville

DIANA
KIRK
Houston

TERRY
KIRK
San Antonio

DONALD
KITNER
Kingsville

VIRGINIA
KLUNA
Pharr

ISABEL
KOSCLSKIE
Corpus
Christi

THOMAS
KURZ
Somerset

JANICE
LADNER
Kenedy

PAUL
LA LONDE
Buda

IRMA
LAUREL
San Isidro

HAL
LONG
Mirando City

ROBERT
LONGORIA
Kingsville

ALFONSO
LOPEZ
Woodsboro

ELOISE
LOPEZ
San Perlita

JOSE
LOPEZ
Raymondville

MANUEL
LUNOFF
Falfurrias

SOPHOMORE CLASS

BUDDY LYNUM, Lott



CHARLIE MAGEE, Calallen
BILL MANNING, Lyford



JIMMIE MARTIN, Kingsville
OLGA MARTINEZ, Alice
BARBARA MASSEY, Ingleside



MARILYN MATHIS, Castroville
GEORGE MATACHA, Beeville
SANDRA MAULDIN, Alice
DAVID MAYO, Sinton



JEANIE MENN, Kingsville
BALOUS MILLER, San Antonio
MIDGE MITCHELL, Brownsville
MICHAEL MIZE, Rio Hondo
LINDA MONTGOMERY, Sinton

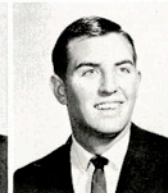

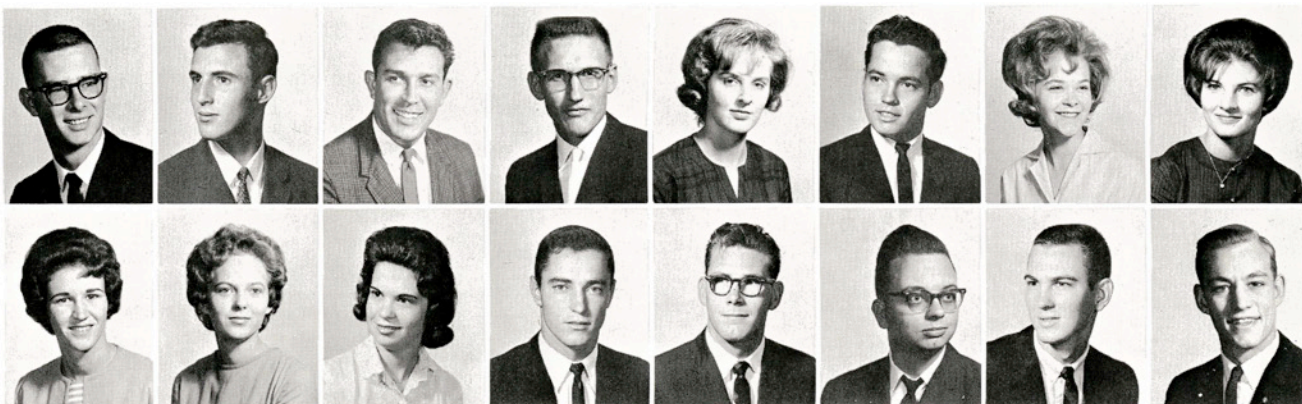

**RANDALL
MOORE**
Premont

**ROGER
MOORE**
Refugio

**TONY
MORALES**
Hebbronville

**CHRIS
MUDD**
Donna

**CARRIE
MUELLER**
Corpus
Christi

**MARIANO
MUNIVEZ**
Brownsville

**TRACEY
MURPHY**
Harlingen

**SHARON
MUSSETT**
Beeville

**CAROL
McBEE**
McAllen

**TOMMIE
McCLANAHAN**
La Feria

**ALMA
McCLELLAND**
Harlingen

**DON
McFARLAND**
Premont

**ELBERT
McGREW**
Mathis

**JESSE
McKINNEY**
Beeville

**GERALD
McMENAMY**
Corpus
Christi

**JOHN
NAYLOR**
San Antonio



MIKE NUCKLES, Sabinal

SOPHOMORE CLASS



DONNA MURICK, San Antonio
ELBERT OCANAS, Robstown



DIANA ODOM, Harlingen
PATRICIA OGDEN, Alamo
RONALD OLIPHANT, Poteet



MELBA ORSAK, Hallettsville
MARILYN OWENS, Sabinal
CLAY PACE, Corpus Christi
ROWENA PAIZ, San Antonio



ENRIQUETA PAREDES, Kingsville
WILMA PARGMANN, Runge
JOHNNY PEREZ, Kingsville
SYLVIA PEREZ, Mission
OLIVER PERRY, Kingsville



DALE
PHILLIPS
Houston

JOHN
PHILLIPS
San Benito

JUDY
PHILLIPS
Poteet

LEON
PORTER
Kingsville

DAVID
PRICE
Corpus
Christi

PATSY
PUCKETT
San Antonio

CAROLYN
PULLIN
Taft

MARY
RACKLEY
Mathis

ARMANDO
RAMIREZ
Laredo

HENRY
RASKA
Sinton

RONALD
RASMUSSEN
Corpus
Christi

BETTY ANN
RATLIFF
San Antonio

VICTOR
REYNA
Robstown

R. D.
REYNOLDS
Randolph AFB

CHARLES
RICHTER
Alice

PATRICIA
ROBERTS
Kenedy

SOPHOMORE CLASS

JUDITH RODRIGUEZ, Corpus Christi



REBECCA RODRIGUEZ, Mirando City
CHARLES ROGERS, Whitsett



ERNESTO ROGERS, Alice
JANET ROGERS, Kingsville
L. J. ROLF, Boling



ROBERT ROMO, Robstown
PATRICIA RUEGG, Robstown
KATHY RUNDBERG, Kingsville
FAYE RUSSEK, Kingsville



DICKIE RYCHETSKY, Robstown
ADALBERTO SAENZ, Benavides
IRMA SALAZAR, Kingsville
SARILYN SALZIGER, Victoria
MARY SANCHEZ, Corpus Christi



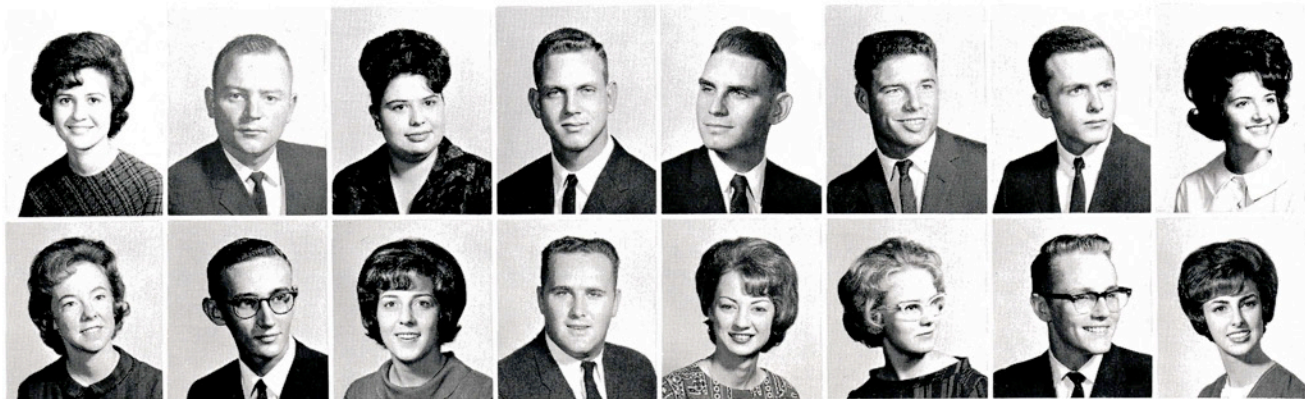

DIANE SCHONEFELD
Riviera

HILMER SCHWIERZKE
Beeville

MARGARET SCOTT
Corpus Christi

ROBERT SCOTT
Bishop

VERNON SCOTT
San Antonio

CLIFTON SHAFER
Kingsville

TOM SHAPER
Corpus Christi

SHARLOT SHELTON
Kingsville

MARY JAYNE SHEPP
Weslaco

JOE SHIPMAN
Coatesville, Ind.

FRANCIS SITTON
Alice

CARL SMITH
Corpus Christi

ETHELENE SMITH
Three Rivers

JANET SMITH
Alice

TERRY SMITH
Dickinson

DEE DEE SNYDER
Corpus Christi



LARRY SONNTAG, Seguin

SOPHOMORE CLASS



PATSY SPILMAN, McAllen
SHIRLEY STENDEBACH, San Antonio



G. M. STRICKLIN, Beeville
JO ANN STOCK, San Benito
JANICE STUCKEY, Clarkwood



WAYNE THEISS, Bishop
DARYL THOMPSON, Bay City
JERRY THOMPSON, Alice
BARRY TIDWELL, Kingsville



PATRICIA TOWNS, Alamo
RICHARD TOWERS, Corpus Christi
ANDREW TREVINO, Robstown
PATSY TRIBBLE, Bishop
FRED TRIPP, San Antonio

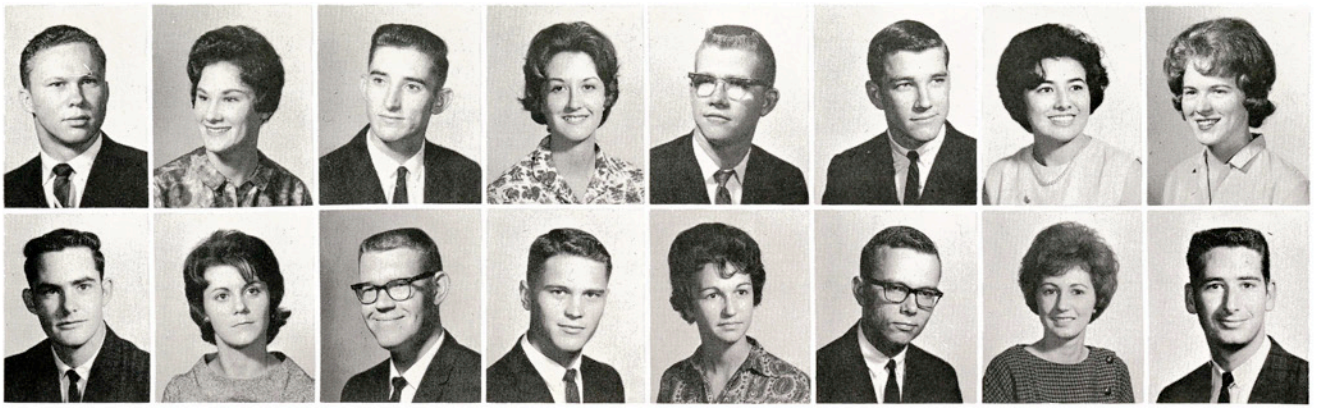

GERALD
TRILICA
Sinton

LUCILE
TUNNELL
Taft

JOHNNY
TURNER
Beeville

RUTH
TURNER
Harlingen

WILLIAM
TURNER
Kingsville

DAVID
VELINDER
San Antonio

RACHEL
VERA
Brownsville

MARILYNN
VERMILYEA
Corpus
Christi

JOHN
WALKER
Deer Park

DORIS
WALTERS
Kingsville

JOHN
WALTON
Schertz

RONNIE
WALZEL
Woodsboro

LYNN
WHITAKER
Port
Lavaca

GEORGE
WHITE
Beeville

DIANE
WEIR
McAllen

DAVID
WILDS
Rio Hondo

SOPHOMORE CLASS

JOE WILHELM, San Antonio



EDDIE WILKINSON, Brownsville
GLENN WILLIAMS, Bandera



JEANNE WILLIAMS, Victoria
LINDA WILLIS, Hargill
FRANKLIN WILLOUGHBY, Robstown



BILL WILMS, Los Fresnos
DIANNE WILSON, Kingsville
JIM WILSON, Houston
WELDON WILSON, Bangs



GAYE WOOD, Bishop
GEORGE WRAY, Taft
MARY WORD, Flaydada
PETE WYRO, Kingsville
EDUARD ZACHARIAS, Bishop





More slimy freshmen!



Squeak!

This spot is dedicated to the memories of that first day of registration—may it never be forgotten!



Another fish that got away!



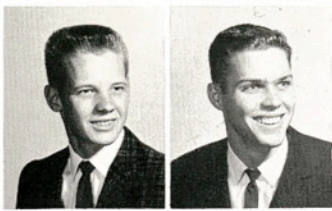

"BUSTER" CLARENCE HORLEN, La Feria
PRESIDENT

BOBBY HUNT, Gonzales
VICE PRESIDENT

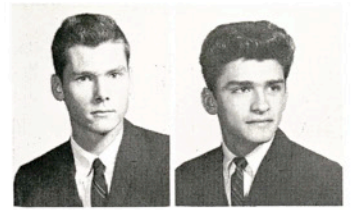

JOHN AHERN
Corpus Christi



PATRICIO
ALBA
Encinal



AUDREY DEORSAM, Seguin
SECRETARY

DEWEY TEMPLE ACKER, Mercedes
TREASURER



KAY WESTLAKE, Harlingen
REPORTER

BOB McABEE, Sinton
STUDENT COUNCIL REPRESENTATIVE

EDUARDO
ALVARADO
Bishop

FRESHMAN CLASS OFFICERS

LINDA ANDERSON, Three Rivers
SHERYLE ARTERBURN, Refugio
WILLIAM JAMES ASHTON III, Robstown



ROGER AULDS, Alice
BECKY BAKER, San Antonio
CLEM BAKER, Kingsville
ROBERT O. BAKHAUS, Harlingen



SHERRY BARKER, Crystal City
PAT BARLOW, Kingsville
OLON BARNETT, Ingleside
DOUGLAS A. BARR, Channelview



GARY BARROW, Harlingen
DANNY A. BEAM, San Antonio
JOE BECK, Pharr
MARIA ELIDA BENAVIDES, Zapata





CHARLES BLUNTZER
Goiad
JANET K. BOSS
Delmita
ROBERT LEE BOWDEN
Agua Dulce
LINDA BOX
Kingsville



BARBARA BOY
Alice
ANTHONY BRANUM
Nadine
DENIS BREENING
Kingsville
REECE M. BROWN
Port Aransas



CHARLES
L. BLACK
Poteet

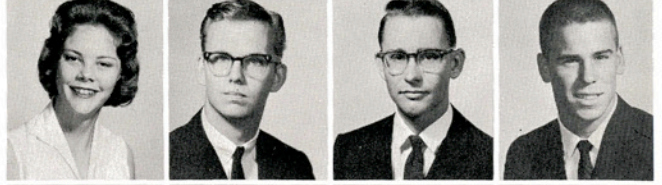

DENNIS BRUNNER
Flatonina
DIANNE BUNCH
Alice
SUSAN BURR
Laredo
DAVID BURRIS
Alice

SANDRA
BERTRAM
Bishop

PATRICIA
BLACKWELL
Weslaco



LARRY R. BUSBY
Charlotte
PHILIP BUSH
Tuleta
GARY BUTLER
San Antonio
DE ANNE CABANISS
Mathis



SANDY CAFFALL, Beeville
JAMIE L'OIAN CALLAWAY, Brownsville
BENNY CANALES, Kingsville
LIONEL CANALES, Kingsville



MANUEL CANALES, Kingsville
RICHARD RAY CANNON, Kingsville
ANNIE CANTU, Wharton
BILLY CARLEY, Kingsville

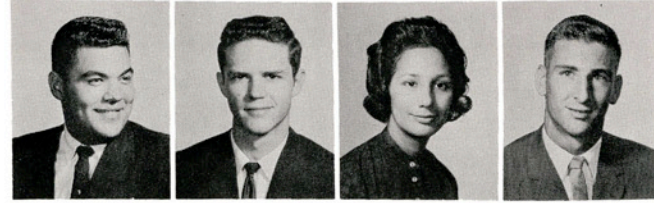

DONALD R. CARNES, San Antonio
MELISSA CARON, Tilden
JOHN ROBERT CARPENTER, Alice
ESTHER CARRILLO, Benavides



GILBERTO Y. CASTILLO, Sinton
PAULA CAULEY, Alice
ROSE ELLA CAVAZOS, McAllen
ARMANDO CHAPA, Robstown



FRESHMAN CLASS



EFRAIN CHAPA
Kingsville
NORMA HELDA
CHAPA
Robstown
COLEY CLARK
Kingsville
JEWEL CLAUS
Harlingen

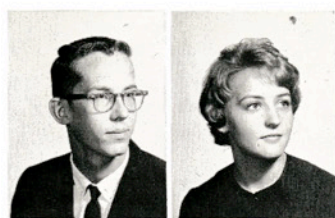

JAY DAVIS
San Antonio



ROGER CLICK
Stockdale
MARY ANN COLIN
Kingsville
LINDA CONKLIN
Wichita, Kansas
CARL CONNER
Kingsville



PAT DAVIS
Kingsville



JANELLE COOPER
Fort Worth
PAM CORNETT
San Benito
DON COULSON
Harlingen
KAY COURTNEY
Crystal City

MIKE DAY
San Antonio



WELTON E. COX
Falfurrias
MARCIA CRANDALL
Houston
HOWARD V.
CRAWFORD
Three Rivers
WANDA CRISP
Kingsville

ESPERANZA DIAZ DE LEON, Robstown
BILLY DICKMAN, Corpus Christi
RANDY DIETEL, Fredericksburg
JAMES M. DIXON, Alice



JOHN MICHAEL DODSON, Sabinal
RANDY DOFFING, San Juan
GWEN DOWELL, Robstown
NANCY DOWLING, San Antonio



SHIRLEY DOYEN, Kerrville
ANNE DRAWE, Mercedes
JERRY DROUGHT, San Antonio
PAMELA DRUM, Odem

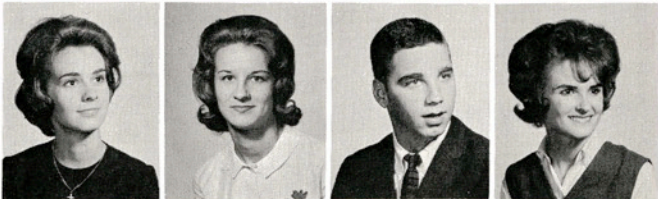

BEN SCOTT DUNN, Kingsville
JUDY DUNN, Falfurrias
JACK RILEY DUKE, Beeville
DAVID DUNCAN, Mesquite



FRESHMAN CLASS



JO BETH ESTERAK
Mirando City
CIRILO ESTRADA
Kingsville
NEIDA ESTRINGEL
San Diego
LARRY EWERS
Alice



SHARON
EDENS
Corpus
Christi

LEONARD FARABEE
Agua Dulce
DIANA FASANO
Donna
JIMMY FAUCETT
Marshall
RUDY FERNANDEZ
Runge



JOEY
EDDLEBLUTE
La Feria

MARY ANN
EGGEMEYER
Alice

FARLEY FIELD
Port Aransas
GARY FIELDER
McAllen
BETTY FINK
Kingsville
GEORGE FINK
Kingsville



BUTCH FITCH
Kingsville
MARTIN FLANNERY
San Antonio
ROSA FLORES
Alice
CATHLEEN FOERSTER
Houston



SUZANNE FREEZE, Weslaco
ARLON FUNKE, Orange Grove
AMADA GARCIA, Zapata
DAVID GARCIA, Bishop



MARY GARCIA, Kingsville
ROEL GARCIA, Benavides
PATSY GARRETT, Bishop
ADELA GARZA, Kingsville



MARIO GARZA, Kingsville
JOYCE GASTINGER, San Antonio
ROBERT GENDKE, Vanderbilt
JUDY GERMER, San Antonio



CHARLES GILLET, George West
JANET GILLIAM, Refugio
EMILIO GONZALEZ, Zapata
SUSANA GONZALEZ, Lyford

FRESHMAN CLASS

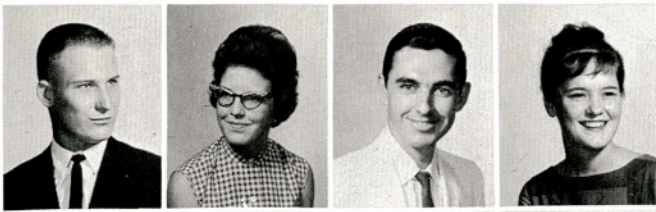

EDWIN GRAF JR.
Bishop
BARBARA GRAHAM
San Perlita
GLYN GRAY
Corpus Christi
KATHLEEN GREEN
Woodsboro



JUANITA GRIFFIN
Poteet
GUS GROOS
San Antonio
HOWARD GUELDNER
San Antonio
ROGER GUERRETTE
Woodsboro

CAROL
HARTMANN
Fredericksburg



JULIO GUEVARA
Kingsville
JEN EVELYN
GUTHRIDGE
Sinton
ALMA GUTIERREZ
Hebronville
CAROLYN HALL
Weslaco

MICHAEL
HEBERT
Alice
DONALD HEES
Harlingen



SHERWOOD HAMILTON
Falfurrias
FREDIA SUE HANER
Realitos
NANCY HANKS
Corpus Christi
RICK HARTMAN
LaFeria

MARK HEMMEN, San Antonio
SHARON HENSLEY, McAllen
AUGUSTINE HERNANDEZ, Bishop
MARIA HERNANDEZ, Robstown



SUSAN HERNDON, San Antonio
ANGEL HERRANZ, Valencia, Venezuela
CARLOS HERRERA, Benavides
TISSA HIGGINBOTHAM, Kingsville



DAVID HILTPOLD, Bay City
MARGARET HINNART, Alice
ELVA HINOJOSA, Alice
JAMES HOCKENBERRY, Mount Union,
Pa.



EDWARD D. HODGE, III, San Antonio
SHARON HOLLIS, Premont
CARL HOLUBEC, Beeville
BUSTER HORLEN, La Feria



FRESHMAN CLASS



DAVID HUNGER
La Grange
RICHARD HUSER
Beeville
SHARON INGLE
Alice
PAT IRELAND
Kingsville



JUANITA
HUERTA
Harlingen

LINDA JACKSON
Bishop
ROBERT JANOTA
Gonzales
CONNIE JAUER
Robstown
JANIE JOHN
San Antonio



ANTONIA
HUERTA
Harlingen

MARJORIE
HUFF
Alice

CAROLYN JOHNSON
Alice
EILEEN JOHNSON
Bishop
GARY JOHNSON
Waupaca, Wis.
HELEN JOHNSON
Kingsville



JAMES JOHNSON
Corpus Christi
BETH JONES
Kingsville
BOBBY JONES
Corpus Christi
LINDA JOYNER
Brownsville



GARY KAISER, Portland
KAY KELLEY, Calallen
CARROLL KELLY, Agua Dulce
VICKI KENNEDY, Alice



SUE KOCH, Floresville
MORRIS KRIEGEL, Kingsville
MICHAEL LA LONDE, Austin
BILL LA NOUE, Kingsville



LARRY LAHTINEN, San Antonio
PHYLLIS LANDRY, Bay City
SUSAN LANGWELL, San Antonio
JUDY LEATHERBERRY, Hebronville



BOBBYE ANN LEE, Cotulla
DONALD LEIGH, Port Lavaca
RICHARD LEWIS, Kingsville
JANICE LIGGETT, Odessa

FRESHMAN CLASS

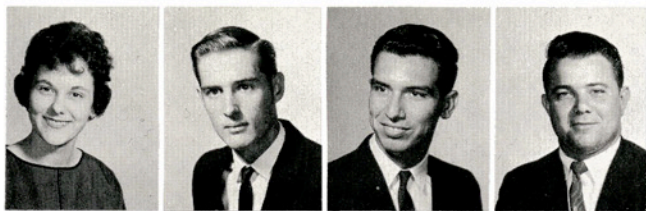

BARBARA LONDON
Corpus Christi
JOHN LONG
Bruni
RAUL LONGORIA
Encino
PHILIP MACMAHON
Alice



MARIA
MARTINEZ
Laredo



DANNY McCLANAHAN
Kingsville
MARGIE McDONALD
Bishop
NORMAN McDONALD
Ingleside
KENNETH McKELLER
Premont



BOB
MARVIN
San Antonio



HOLLIS McKINNEY
Beeville
MARSHA McLEAN
Corpus Christi
KAREN McNEW
Laredo
DORIS MACHEN
George West

ELIZABETH
MASTERSON
Houston



JUAN MACIAS
Benavides
PETER MALEK
Beeville
GRACE MARSHALL
San Antonio
CHARLES MARTIN
Weslaco

DIANA MAY, Kingsville
JANE MAYS, Kingsville
SANDRA MELBERN, Kingsville
TERRY MENGERS, Kingsville



LOUELLA MENN, Bishop
GARY MERCHANT, Premont
MARYLIN MEYER, Jourdanton
CRAIG MILLER, Lampasas



HORACE MILLER, Kingsville
WARREN MILLER, Sinton
LEE MILNE, Corpus Christi
BETTY MITCHELL, Kingsville



DORIS MOLONEY, Kingsville
LUCINDA MONTEMAYOR, Alice
RAY MOONEY, Kingsville
DENNIS MOORE, Bishop



FRESHMAN CLASS



JAVIER MORALES
Zapata
ELAINE MORGAN
Alice
NANCY MORRIS
Taft
ANNA MOSELEY
Pleasanton



FELIX
MORA
Falfurrias

PATRICIA MOSELEY
Kingsville
HELEN MOSESON
Lyford
FIROOZ NADERI
Kingsville
BRUCE NAIL
Karnes City



RUTH
MOORE
Sinton

ISRAEL
MORALES
Zapata

SUZANNE NEELY
San Antonio
BARBARA
NORDMEYER
Mission
RICHARD NORTON
Weslaco
MAUREEN O'BRIEN
Kingsville



LARRY OEFINGER
Woodsboro
MIKE O'NEAL
Corpus Christi
OTTO ORSAK
Hallettsville
RAYMOND OWENS
Rockport



HERBERT PARRISH, Kingsville
GIL PARSONS, Alice
KELLY JOE PEASE, Freer
PAT PEEK, Harlingen



MACK PEERY, San Benito
CLEODINE PENA, Benavides
MARIA ESTELA PENA, Del Rio
AMANDA PEREZ, Robstown



EVERARDO PEREZ, Rio Grande City
LEOLA PEREZ, San Diego
CLARA PETERSON, Alice
JAMES PETERSON, Rio Grande City

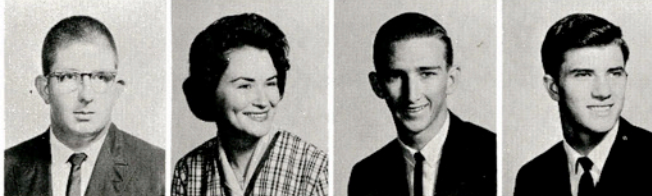

LARRY POTTS, Friona
LINDA PRESTON, Sinton
WILLIAM PRUETT, San Antonio
HENRY PUMPHREY, Taylor

FRESHMAN CLASS



BILL PYLE
 Agua Dulce
 JOHN RAINEY
 Corpus Christi
 KEITH REDFORD
 Del Rio
 DON REGINELLI
 Falfurrias



TOM SANDERS
 Houston

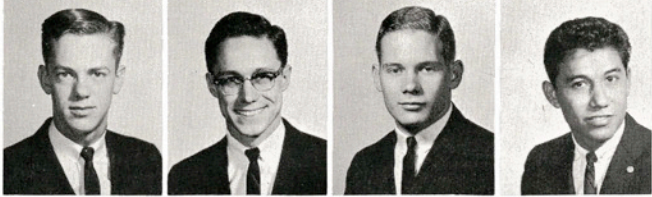

ROB ROY RICE
 Aransas Pass
 BILL RICHEY
 Harlingen
 CHUCK RIDLEHUBER
 Pharr
 ROBERTO RIVAS
 Los Fresnos



RICHARD SCANLAN
 Kingsville



WADE ROBERTS
 Friendswood
 LINDA ROBERTSON
 Riviera
 REYNALDO RODRIGUEZ
 Alice
 GEORGE ROGERS
 Alice

AL SCHIFFERS
 Hondo



LINDA KAY ROIZ
 Rio Hondo
 JOSE ROMERO
 Columbia
 BOBBIE ROTHE
 Premont
 HAZEL RYLANDER
 Buda

JOHN SCHLABACH, Woodsboro
 JOHN SCHULZE, Mission
 GARY SCHUYLER, Floresville
 DONALD SHERER, San Juan

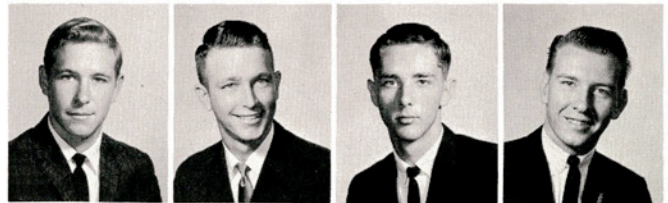

JAMES SHILLER, Calliham
 TOMMY SHACKLEY, Corpus Christi
 HERACLIO SILGUERO, King Ranch
 LINDA SINAST, Yorktown



BARBARA SMITH, Robstown
 CHARLES SMITH, Midland
 DAVID SMITH, Donna
 K. J. SMITH, Alice

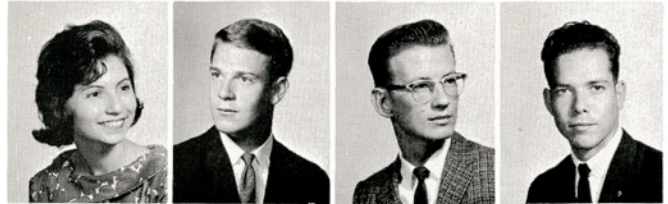

MARVIN SMART, Taft
 THOMAS SMITH, Corpus Christi
 WALTER SMITH, Palacios
 JAMES SODEN, Houston



FRESHMAN CLASS



SHERRYN SPRADLEY
Refugio
HARRY STAKES
Mineola
JIMMY STEPHENS
Refugio
GAIL STEVES
Angleton



H. E. STEWART
Ingleside
SIDNEY STEWART
Three Rivers
MICHAEL STORTZ
Corpus Christi
PATSY STRIDDE
Mathis



CYNTHIA
SPENCER
Pleasanton

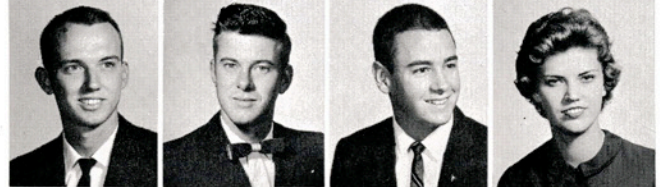

DERYL SUAREZ
Bedford
JAMES SULLIVAN
Robstown
LINDA SULLIVAN
San Benito
JAMES SWETLIK
Bay City

DENNIS
SPARKMAN
Alice

BOBBY
SPIES
La Feria

MAXWELL TALLEY
Alice
PATT TALLEY
Sinton
JEANNIE TAPP
Kingsville
HERBERT TAYLOR
Kingsville



CORWIN TELTSCHIK, Taft
MARY TERMUS, Sinton
SHIRLEY THIELE, Mathis
VERA THOMAS, Premont



DARLYNN THOMPSON, Kingsville
KENT THOMPSON, Harlingen
FLORIENCIO TOBIAS, Robstown
NANCY TOMBERLIN, Fort Worth



ALFREDO TREVINO, Alice
ESTELA TREVINO, Kingsville
SYLVIA TREVINO, Kingsville
BILLY TURNER, Bruni



PAT TYMRAK, Jourdanton
AMADOR VASQUEZ, Robstown
ERNEST VECCHIO, Falfurrias
ARTURO VERA, Roma

FRESHMAN CLASS



LAURA VILLARREAL
Zapata
CONNIE WALKER
Kingsville
DON WALKER
San Antonio
MICHAEL WALKER
Freer



GORMAN WALTON
Refugio
LAURA WARD
Harlingen
CALVIN WARSON
San Antonio
JAMES WATSON
Rio Grande City

HOWARD
WHEELER
Garden City, Fla.



JAMES W. WATSON
Cheapside
JAMES WATERS
Falfurrias
HENRY WEIR
San Antonio
SHARON WEISMAN
Kingsville

ANNE
WHISENHUNT
Alice

HARRY
WICKERSHAM
Kingsville



DIANNA WEST
Corpus Christi
JOHNELL WEST
Corpus Christi
LAURA WESTBROOK
Weslaco
ANNA WHEELER
Kingsville

LOREN WILDER, San Antonio
JON WILEMS, Corpus Christi
ELIZABETH WILHITE, Taft



JOYCE WILKINSON, Pearsall
CHARLIE WILLETTE, Beeville
MILLARD WILLIAMS, Raymondville
GARY WILLMS, Los Fresnos



GLENDA WILSON, Kingsville
CLOVIS WIMBERLY, La Ward
BILLY JOE WOOD, Alice
REBECCA WOODHILL, Houston



JACKIE WOODY, San Antonio
WAYNE YOUNG, Beeville
ISRAEL YZAGUIRRE, Kingsville
ERIC ZEY, Mission



FRESHMAN CLASS





