

*Se
Raccolta*

1966

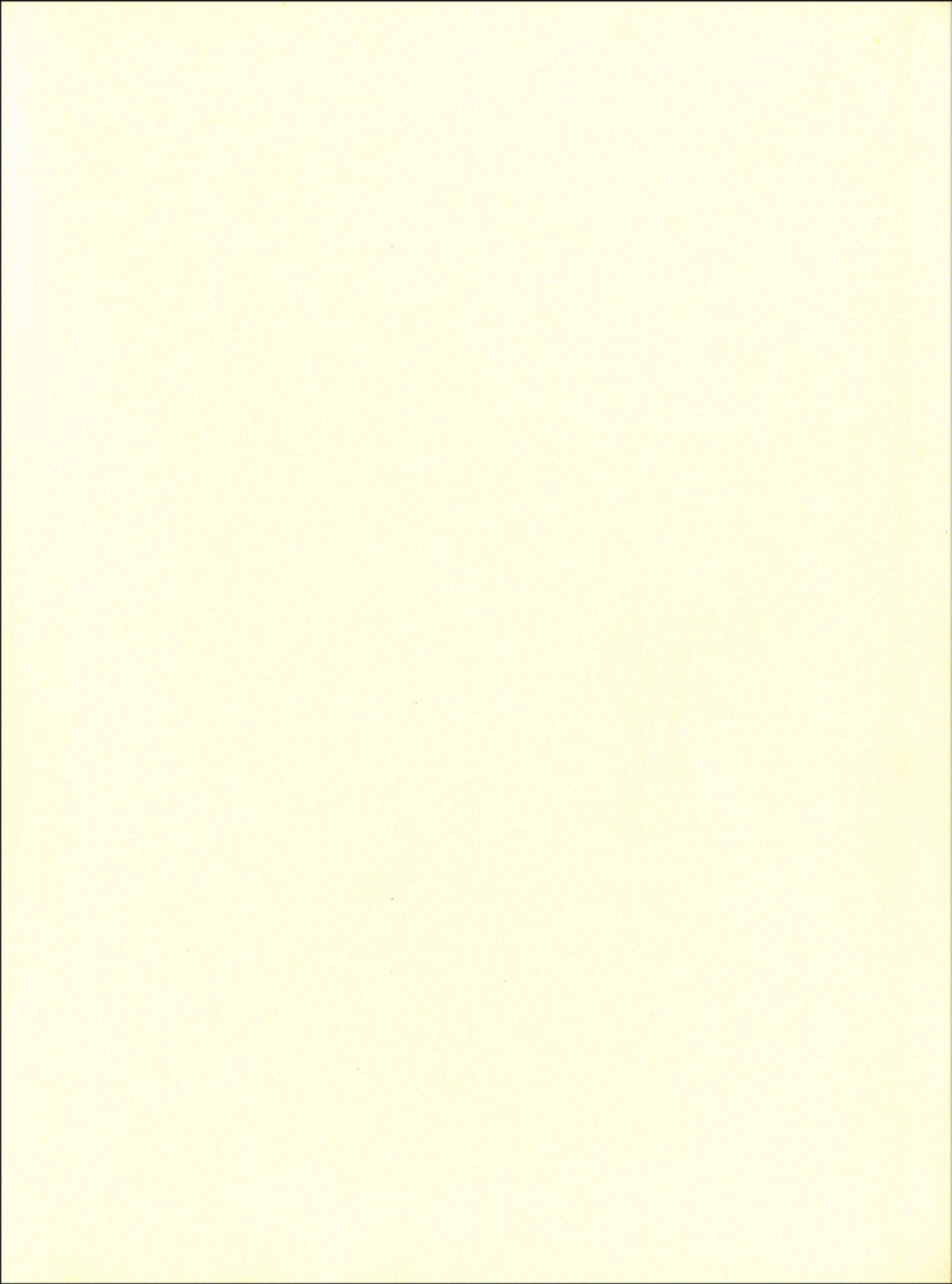

See
Kingsville
Texas

Texas College of Arts and Industries

Kingsville, Texas

Nineteen Hundred and Sixty-Six

Summer . . .

The time of returning for former students to the atmosphere of formalized learning, and once again becoming a segment of college vivacity.

It was the time of a watermelon feast staged underneath the lacy-patterned palm trees; the time of a beauty contest; the time when a summer play and musical production dominated the cultural scene.

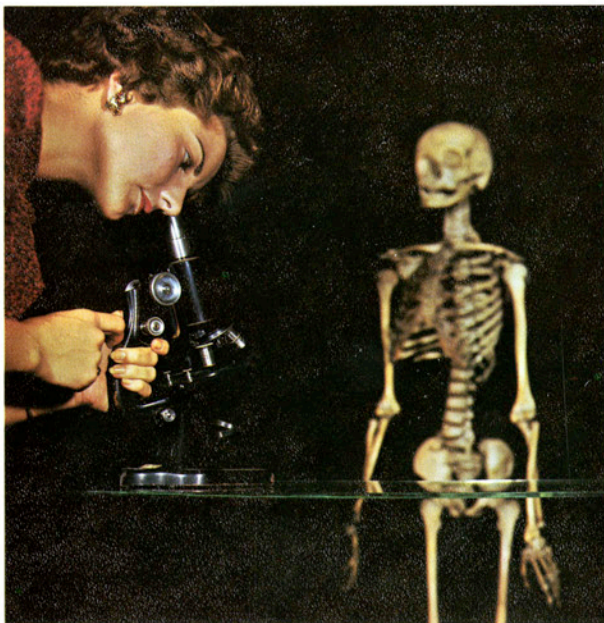

Summertime found students on the verge of discovery.

It was a time when coeds escaped the sultry sun by refreshing themselves in the Tejas Room.



It was the time for couples seeking solitude
from the everyday occurrences to contemplate the future.

This was Summer, 1965.

El Rancho 1966

Editor: Gloria Garza Bigger

Photographer: George Gillett

Staff: James Ivy

Janice Weeks

Paul Snider

Sandra Niemann

Roel Garcia

Sharon Scott



Editor: Gloria Garza Bigger

Sponsor: SheraLyn Alexander

Photographer: George Gillett



What You Will Read

The El Rancho is a result of collective efforts by the staff to present an accurate, meaningful reflection of the campus, the people, and the year.

As in previous years, the editors of the yearbook have had a main decision to make: "What do we want to accomplish and can we do it?" After preliminary research in past yearbooks and modern magazines, the staff chose the theme of the seasons—meaning that campus activities and notable events would be viewed according to each season. The theme begins with the colored photographs and concludes as two seniors are viewed graduating in May.

Combining ideas, the staff has also attempted to present a yearbook for four types of readers: the students, faculty, non-students, and for readers who will read the annual ten years from today.

A major portion of the book underwent changes such as the new divisions created this year. These divisions include the Personalities division, presenting students who have received coveted honors either by election or selection; Performing Arts division, emphasizing the cultural aspect of the college; and also a Features section, stressing the picture-story of occurrences not always emphasized on campus.

The staff hopes that the readers will enjoy this edition—the 1966 El Rancho.

Table of Contents

Faculty 24



Personalities 58



Organizations 88



Features 150

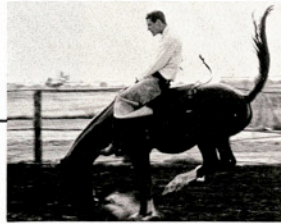

Athletics 164

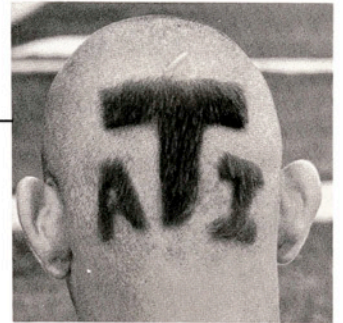

Performing Arts 198



Greeks 212



Campus Living 234



Students 244



Index 310



Fall . . .

The time of preparation
for the long term
as students endured
the hectic registration,
settled into dormitories, and
commuters sought opportune carpools.

It was the time to participate
in get-acquainted festivities,
to vote in campus elections, and
to join college organizations.





Fall was the time football players equipped themselves
for the spotlight.

It was a time to observe dramatic presentations where
students had an opportunity for creative oral expression.

And Fall was the new student surveying the college
with its arches and Spanish-tiled roofs,
wondering what the future at Texas A&I held for him.

This was Fall, 1965.

The President's Message

Dear Students:

The 1965-1966 college year has fallen within an era of excitement and challenge. The speed with which data can be processed, with which man can travel, and with which new ideas can emerge is staggering to the imagination. Throughout the entire world peoples suppressed by poverty, hunger, ignorance, and prejudice are seeking to arise.

Motivation by passionate zeal, illogical reasoning, and distorted truth arises on every hand. My challenge to you is to know yourself, to know what you believe and why you believe it, and to temper your actions with logic and reason.

My dream for this college is that students who attend here will not attend simply because it is convenient, but rather because its total program of work is excellent. The greatest challenge to mankind today is to learn how to live with others peacefully. The only lasting contribution which one can make is service to his fellowman through what he does or says. My desire for all of you, then, is that the experiences which you have had at this college will inspire you to render a more worthwhile service to your fellowman.

Sincerely yours,

James C. Jernigan

Dr. James C. Jernigan became president of Texas A&I September 1, 1962, after 12 years of service as dean of the college. He succeeded Dr. Ernest H. Poteet, who retired from the presidency to become president emeritus and a professor of education. President Jernigan joined the college faculty March 1, 1946, as director of men's activities and was named dean of student life the following September. He holds Bachelor of Science and Master of Science degrees from North Texas State University and a Doctor of Philosophy degree from the University of Chicago.





President Jernigan pointed out the country of Thailand to Mrs. Jernigan, son Jim and daughter Laura as the college's first family planned their round-the-world trip.

The Jernigans Travel to Thailand

One of the highlights of Dr. James C. Jernigan's career as college president of A&I was his trip to Thailand.

He participated in the 1965 administrative internship program of the American Association of Colleges of Teacher Education held in Thailand during July.

A&I, one of nine colleges participating, was the only Southern institution selected for the program. Participation in the program required that the president of the institution go to a country designated by the sponsoring organization. The trip was financed by the American Association of Colleges of Teacher Education and the U.S. Department of State through its Agency for International Development.

President Jernigan, his wife and two children, Laura and Jim, left International Airport in Corpus Christi, July 16. Their flight to Thailand took them to London, Paris, Beirut, Jerusalem, and across India to Bangkok, Thailand, where they stayed from July 4 until July 24. Their return flight took them to Hong Kong, Tokyo, and Hawaii.

During their stay in the Far East, President Jernigan studied the higher educational system of Thailand and made suggestions on how it might be improved.

Under a reciprocal arrangement, two Thailand educators spent several months as administrative interns at A&I. They were Dr. Pannas Hannarkin, head of the faculty of Ban Saen College, a branch of the Bangkok College of Education, and Miss Opal Wattha, a lecturer in the College of Education and a member of the staff of the Thai Ministry of Education.

President Jernigan greeted the two educators from Thailand as they arrived at the International Airport in Corpus Christi.



Winter . . .

The time of scarlet poinsettias
along the creamy brick walls;
Of signs which read:
"12 Days for Christmas Is for
Partridges in Pear Trees."

The time of pre-Christmas rush
as campus residents
decorated their dormitories
in anticipation
of open-house festivities.



The season of holiday parties
and the Tree Lighting Ceremony;
the time when
students hunted rides home.

It was the time when
college men played Santa
for local children and coeds.

It was the time students crammed
for semester exams,
and the ROTC went through
the spit-and-polish
of Annual Federal Inspection.

This was Winter, 1965-66.





The Old Administration Building has provided classrooms for 40 years' worth of Javelinas.

Texas A&I Has A Birthday

..... College Started 40 Years Ago

To mark the 40th anniversary of the college, Texas A&I's former football coaches gathered during Homecoming. At the history-making celebration were Gilbert E. Steinke, present head coach and director of athletics, Dewey A. Mayhew, the college's third head coach and presently assistant professor of government, A. Y. (Bud) McCallum, the second head coach in Texas A&I's history, and L. J. (Neighbor) Smith, the man who started football at the college in 1925.



Forty years ago, Texas College of Arts and Industries was born. The parental Texas Legislature named the infant institution South Texas State Teachers College when it opened for the 1925-26 school year. It was STSTC until 1929, when it took its present name.

The first president of the college, Dr. Robert B. Cousins, and a faculty of 21 members welcomed the first students. That first session of college work, which started June 8, 1925, there were 114 college students, 99 in normal school, and 63 in sub-college. The sub-college was established to give future teachers a place to do their student teaching. This year the college, under the leadership of President James C. Jernigan, enrolled 4,563 students. The faculty has grown to include 188 full-time members, 4 part-time members, and 45 graduate assistants.

That first year the campus had only two buildings—the Old Administration Building and the President's Home. Today it has grown to a complex of modern yellow brick buildings set upon expanses of green lawn. March 26, 1966, saw the dedication of the most recently completed structure, The Sam Fore Jr. Hall which houses English, government and history.

Construction began in the fall on a dormitory complex to house 400 students. Built with four wings going from a central building which will contain a dining hall, living room, and miscellaneous rooms, the new dorm will be completed by September 1966.

Forty years of educational excellence in South Texas is only a beginning, however; the college looks forward to continued progress. By 1972 Texas A&I is expected to enroll over 8,000 students. A master plan of construction has been designed to help provide the physical facilities needed to give adequate accommodations for a first-class education for the thousands of Texas A&I students yet to come.





Spring . . .

The time when
South Texas flowers burst forth
and blossoms adorned
the campus with splendor.

Springtime at A&I
was the art student working
at his easel in preparation
for an exhibit.

It was the time
the social limelight turned
on the Royal Lantana Court.





It was the time of students competing in rodeos,
their horses disturbing the crusted earth.
Springtime was the eagerness of graduation for the senior,
Preparation of a degree plan for the junior,
A sign of maturity for the sophomore,
And a sigh of relief for the freshman.
This was Spring, 1966.



Three coeds refresh themselves with ice cream during the long hot summer.

Kaleidoscope players pose after their performance of "Robert Frost on Stage" which was held June 29 in Jones Auditorium.



A&I band members Randy Dietel, Barry Ball, August Haufler, Joe Moore, Jack Johnson, Jen Evelyn Guthridge, Ille Simon, and Band Director Joseph Bellamah get ready to board the bus for Los Angeles. The band participated in the World's Lions Club Convention from July 7-10 and returned with the title "Best Marching Band" which they won in parade competition with 35 other bands.

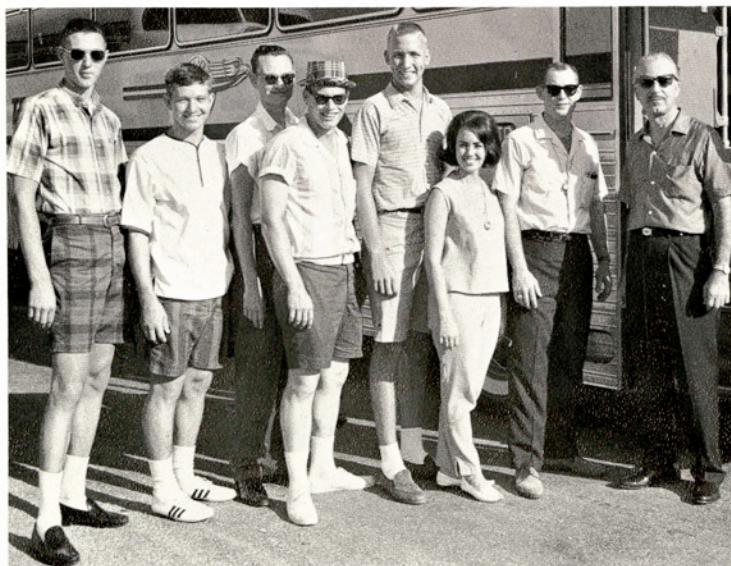

Summer fun included cooling



Summertime—1965

A total of 2,276 students set a new summer session record at A&I for the first day of registration on June 7. By July 16, 2,443 were enrolled for the summer session, making the highest summer enrollment in the history of the college.

Other eventful happenings included the Jernigans' earth-circling trip to Thailand; English Professor Norman McNeil's appointment to the presidency of Sul Ross State College; and the A&I Band's participation at the World's Lions Convention in Los Angeles.

Summer entertainment included a musical, speech play, a Broadway production, a beauty contest, and a watermelon feast.



Students waited in the shade to register for the summer session.



Students, faculty, and children enjoyed the watermelon feast held on the lawn in front of the SUB.

off in the college swimming pool.





An exuberant cheerleader practices before the football game.



Sandra Niemann posts a sign during election time. A major event during the fall season is the campus-wide elections for the Homecoming and Lantana courts. Twelve coeds ran for the Homecoming court and 21 coeds ran for the Lantana court.

Entertainment was well received during get-acquainted events.



A student walks home on the tree-covered path by the Old Administration Building one Fall afternoon.



Fall-1965

Classes began on September 20 for A&I students. The fall enrollment reached a total of 4,563 students which was the highest total in 40 years.

Fall activities included Dad's Day, Homecoming, the Fall carnival, the Shakespeare play, campus-wide elections and other campus events.

On the academic scene lectureship series opened Oct. 18 and continued throughout the year. Lecturing were Dr. Edwin R. Bogusch, Dr. John C. Rayburn, Ben P. Bailey, and B. Stanley Bittinger.

Two Thailand educators, Dr. Panas Hannarkin and Miss Opal Wattha, began their six-month administrative internship in October.

Construction also began on the \$1,172,000 dormitory complex which will house 400 students. It will be completed by Sept. 1, 1966.



A student begins his first day of class by becoming acquainted with his lab equipment.

L. J. (Neighbor) Smith, first coach at Texas A&I, got to visit with one of his star pupils, Fred Cochran of Conroe, during the Homecoming Game. Cochran scored the first touchdown in A&I history in 1925.





Hilda Bryan and Santos Alarcon spend a winter evening window shopping during the Christmas season.

Winter—1965-66

Club parties, open house festivities in the dorms, dances and students playing Santa Claus highlighted the winter activities at A&I.

The annual Christmas tree lighting ceremony took place Dec. 14, followed by a Christmas address by President Jernigan. The ceremony was started two years ago in an effort to increase Yuletide spirit on the campus.

On the cultural scene the Opera Workshop presented the opera "Amahl and the Night Visitors" Dec. 13-14 in Jones Auditorium. The opera, by Gian-Carlo Menotti, was accompanied by the A&I Civic Symphony and was open to the public.

Students shouted "We Want Out" as they marched down the middle of College Boulevard Dec. 8 carrying signs protesting the starting date of the Christmas holidays. The organizers of the march gathered the group together in front of the library and a sit-in was staged with the singing of folk songs and impromptu speeches. Despite all the merriment of the march, A&I students still came to school the two days they had hoped would be turned into holidays.

Concluding the Christmas festivities at A&I, students were asked what they wanted for Christmas in the South Texan. The answers ranged from a four-F draft rating to five extra holidays.

When the Christmas rush was over, students settled down to final exams. Then the spring semester started with a visit from the Serendipity Singers. The songsters performed in Jones Auditorium to a more-than-capacity audience under the auspices of the Artists Course Committee.

Another first for the Artists Course Committee was the presentation of a retrospective art exhibit of Cecil Casebier's works. One of the southwestern artist's paintings was selected by student voting to be purchased by the college.



Gerald Black adds some instant weight as he prepares himself for a new role.

"Yes, and what else would you like Santa Claus to bring you?" asks the jolly little man.





Linda Anderson donates blood during the Blood Drive for Viet Nam soldiers.

Perched atop a ladder, James Prewitt, director of the Student Union, begins decorating the Christmas tree for the SUB lobby.

This A&I student was one of about 250 students who protested the policy of the administration concerning the beginning date of the Christmas holidays. However, students didn't get their Christmas wish.

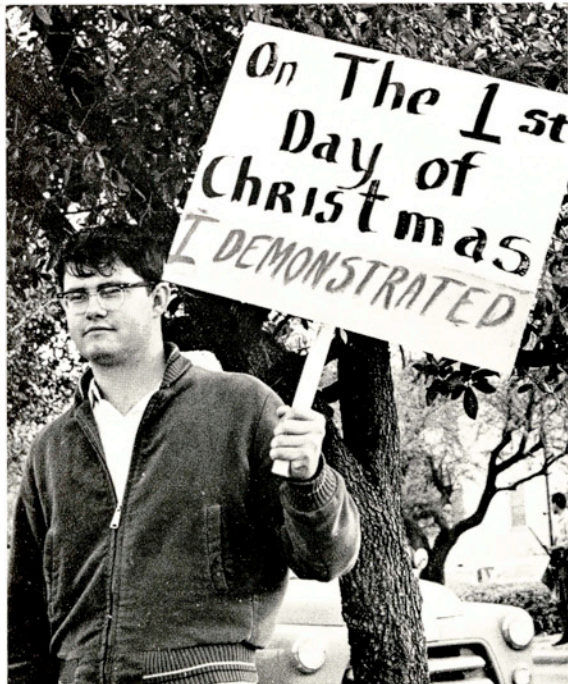



April showers create palm reflections on the rain-drenched sidewalk.



"In spring a young man's fancy turns to thoughts of . . ." Let's see, is the last word in that quotation "tennis" or "bird-watching?"

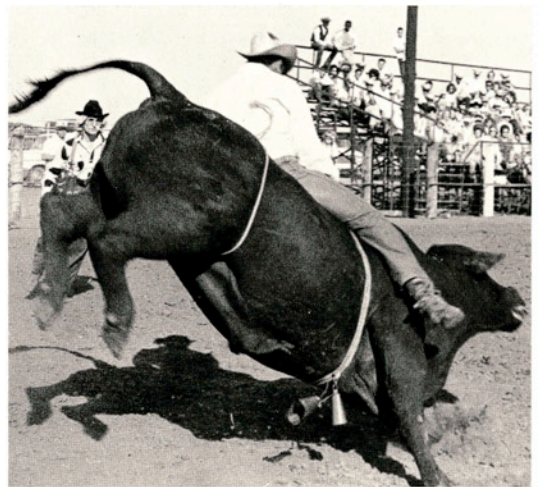

A rodeo participant gets his thrills during A&I's Western Week held in April.

Springtime means outdoor graduation commencements.



Spring-1966



Roger Berry notices that the leaves are budding again.

With the favorable spring weather found in South Texas, there are numerous campus activities held during this season.

During March, the annual Military Ball is held, the Miss A&I contest, and the band concert provides fun and entertainment.

The largest social celebration came on April 1-2 when the Lantana festivities were held. Other April activities included Western Week, Student Council election and the Aggie Round-Up.

Wrapping up the school year was the month of May when many an eager senior awaited Commencement exercises on May 28, 1966.

And so from summer of 1965 until May 28, 1966, each college day has provided a meaningful experience for A&I students.

Spring cleaning begins in the air as this painter begins painting the flag pole.

Sandy Giffin couldn't resist picking flowers on a sunny March day.

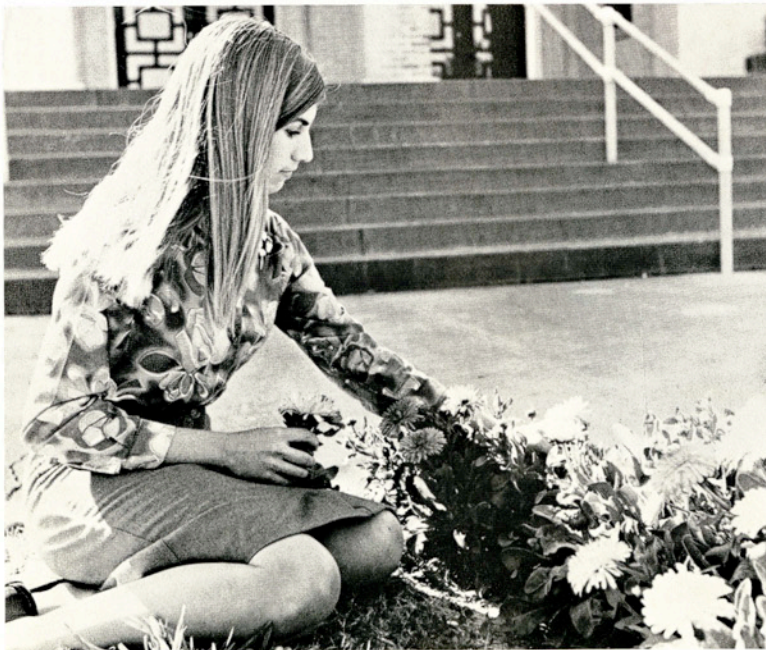

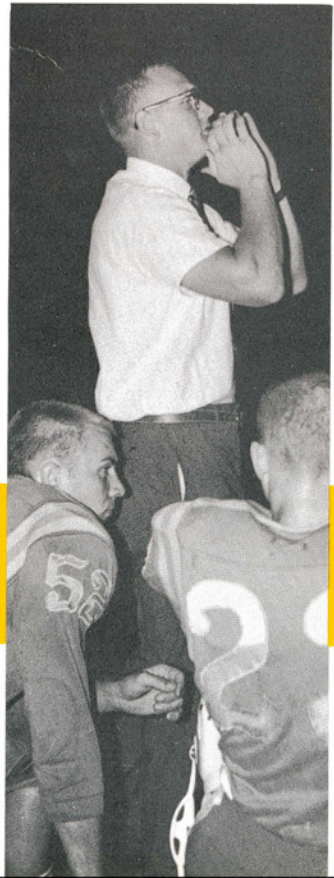

Board of Directors



Seated: Mrs. Richard M. Kleberg Jr. of Kingsville, J. C. Martin Jr. of Laredo, Lewis W. Maples of Kingsville.

Standing: Dr. Hesiquio Rodriguez of Harlingen, C. C. Winn of San Antonio, E. S. Joslin of Corpus Christi, Leo J. Welder of Victoria, Everett Braden of Edinburg.

Not Pictured: John F. Lynch of Houston.



Dr. Robert D. Rhode
Dean of the College
Vice-President

Mrs. Carrie Lee Bishop
Dean of Women



Dr. Ernest H. Poteet
President Emeritus
Student Aid Officer
Professor of Education

J. E. Turner
Dean of Men



Division Deans



Dr. F. H. Dotterweich
Dean of Engineering



Dr. John C. Rayburn
Dean of Graduate Studies



Dr. S. Boyd Stewart
Dean of Arts and Sciences



Dr. J. W. Howe
Dean of Agriculture

Dr. Dennis B. Ford Jr.
Dean of Business Administration



Dr. John W. Glock
Dean of Teacher Education





Johnny L. Johnson
Coordinator of Veterans'
Affairs, Extension,
Placement and Correspondence



John E. Pennington
Business Manager



William C. English
Comptroller



Dr. M. Paul Barlow
Director of Student
Personnel Services



James Prewitt
Director of Student Union
Building

Harriette C. Owens, Assistant Registrar
Dr. William C. Hall, Associate Registrar
Dr. George W. McCulley, Registrar

Thomas G. Harris
Bookstore Manager

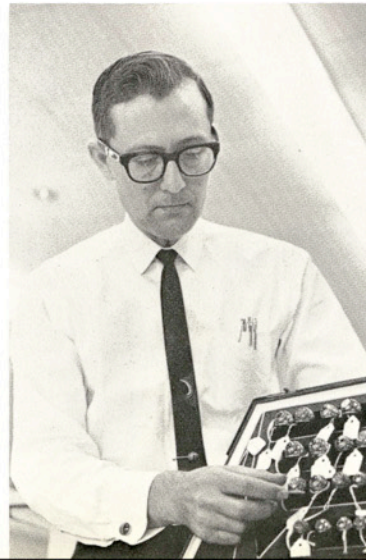

In Memoriam



Melvin Miller
Assistant Professor of History



Joyce Ann Wilkinson

Saleh Almarri



Robert Volney Knight

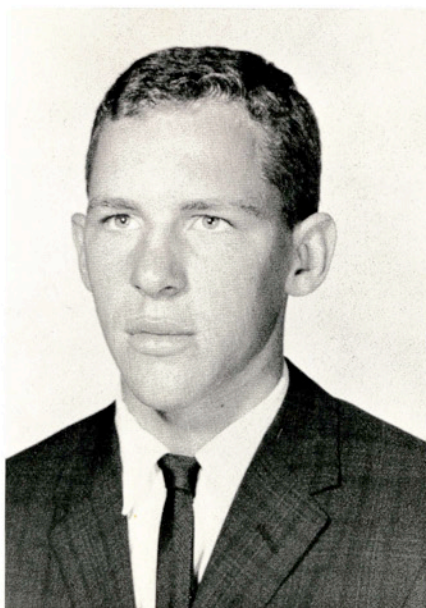



Dr. Leo Bailey



Dr. John E. Fucik
Rex B. Reinking
Dr. Robert F. Leyden

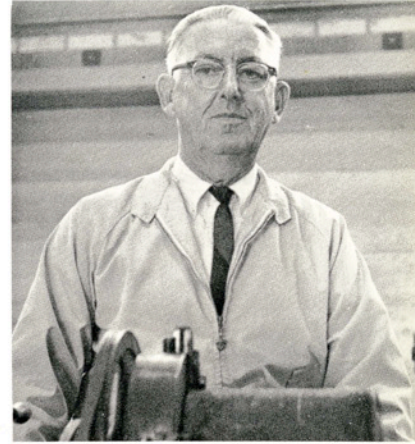

Paul R. Chilen

Agriculture



Dr. David Neher



Ray R. Cardwell



F. B. Wines

Dr. Richard A. Hensz



R. J. Cook



Dr. Carlos E. Schoettle





Ben P. Bailey Jr., Chairman



William E. Renfrow



Maurice Schmidt

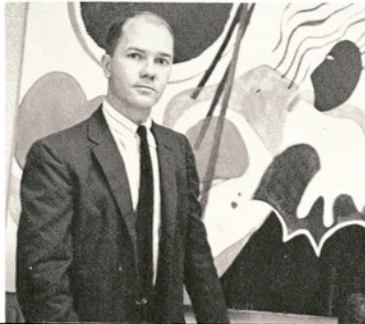

Jon H. Thompson

Art



Rev. Forrest Moorehead
Southern Baptist



Robert E. Skelton
Church of Christ

Bible Chairs

Rev. Robert W. Haywood
Campus Christian Fellowship

Rev. Claude E. Payne
Episcopal Chaplain

Rev. Eugene E. Erdelt
Roman Catholic





Jeff D. Sanders



Eric Bolen

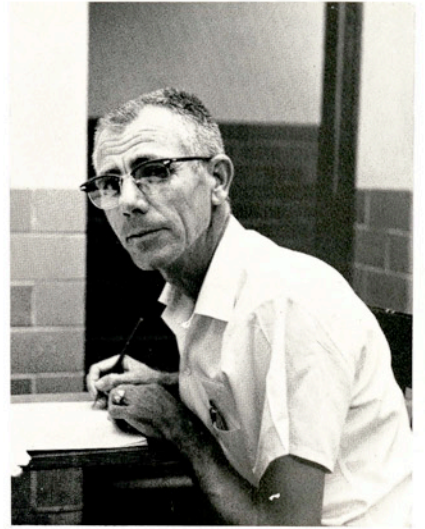

George Fink

Dr. Edwin R. Bogusch, Chairman



Biology

Dr. Burruss McDaniel
Dr. J. Talmer Peacock

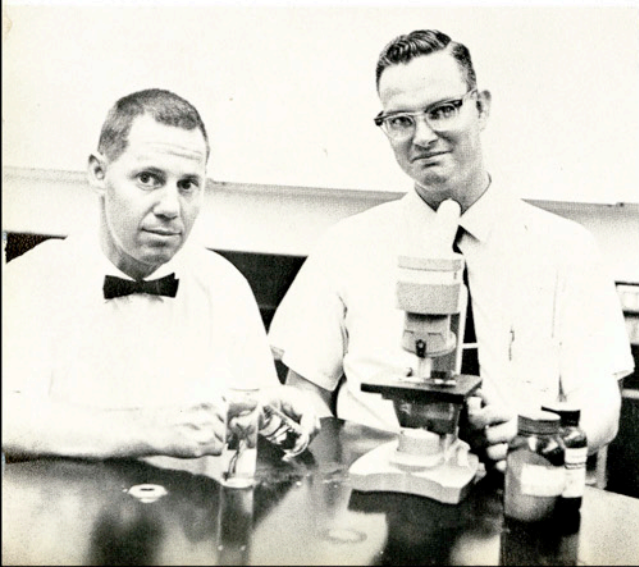

Dr. Allan Chaney
Dr. David Pratt

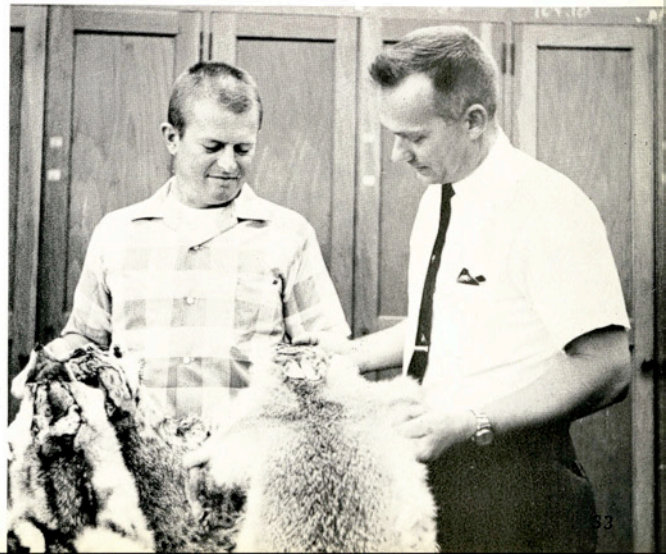



Kenneth M. Gibson



D. Clark Baker
Donald Jeffers
Donald Fleming



Dwight Hazlett



Ruth E. Bell



Leslie Melbern

Peter F. Scheck



Dr. Aly Maasarani



Dr. Upton Bruce Henderson





Alan Doyle Turner



Dorothy Gaston

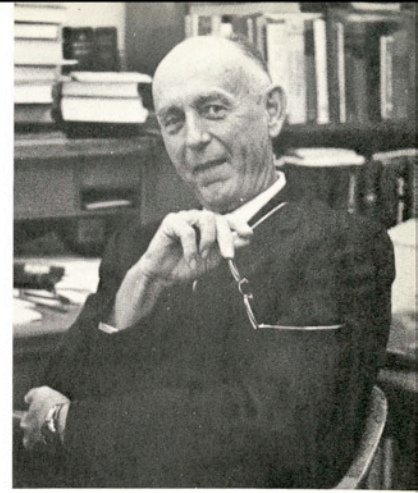

Ralph C. Russell



Dr. J. R. Manning
Dr. J. E. Roche

Ples C. Masten

Business Administration

Kathryne Whitelaw





Dr. Guy Robert Horton



Dr. Fred M. Garland, Chairman

Chemistry



Robert L. M. Hunter



Dr. John S. Westmoreland



Dr. E. V. Ruhnke

Dr. George H. Argue





Dr. Dawes Chillman



Light German

English



Dr. May E. Campbell

Lauryn Mizell
Katherine S. Kantz



Dr. Clyde M. Grant

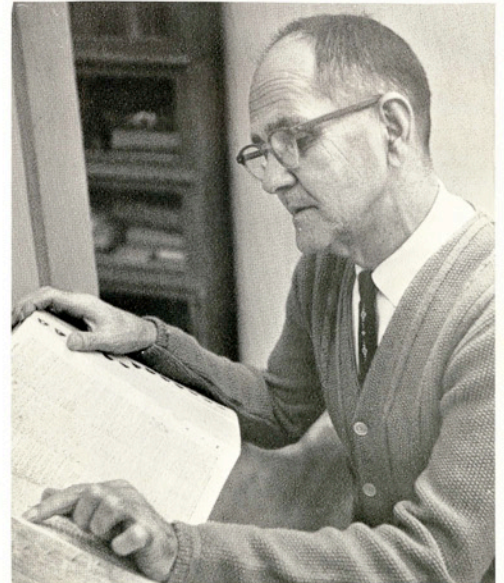



Dr. R. J. Gallaway, Chairman

Janice Pelton



Harry B. Sanders

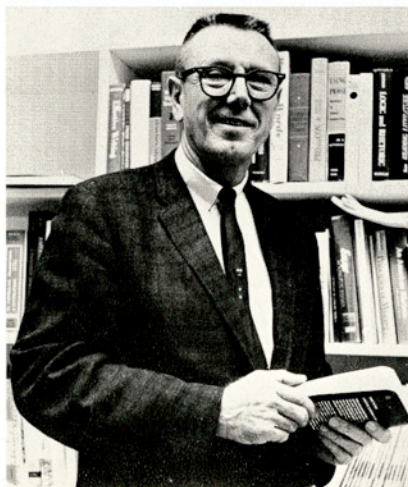

Dr. Hildegard Schmalenbeck

English

Helen Miller





Carolyn King



Mildred Peck

English

Martha Bell Weathers



Everett G. Powell

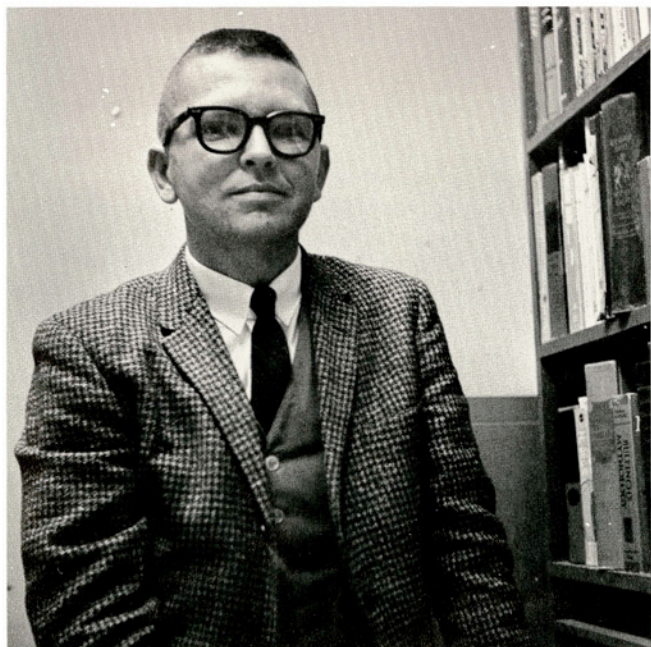

Gloria Harvey



Education



Dr. Cyrus E. Todd, Chairman



Dr. Paul McLean



Doris Meyer



Dr. L. Camp Gilliam



Dr. Lewis Fisher

Johnnie Mae Haun



Beverly Jones



Dr. Wilmer W. Aldrich





Blanche Gerber

Dr. Powell Hines



Francis Gavenda

Dr. Jack Stinebaugh

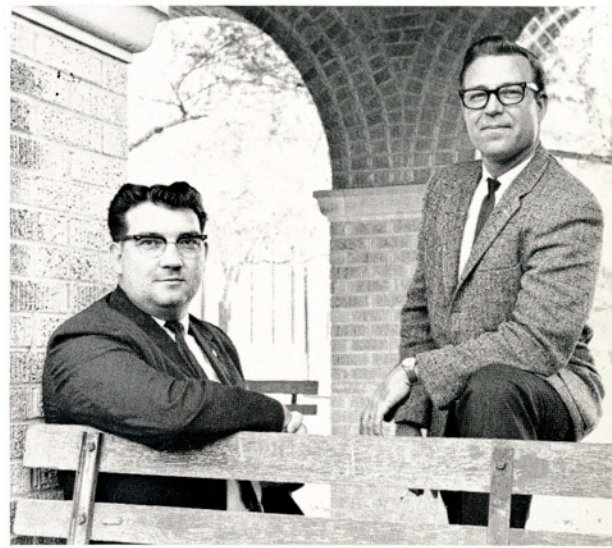

Paul Bryant
Dr. William Elliott

Dr. F. W. Cokendolpher



Dr. Billy Cowart



Evelyn Herrington





Franklin L. Boyd



C. V. Mooney

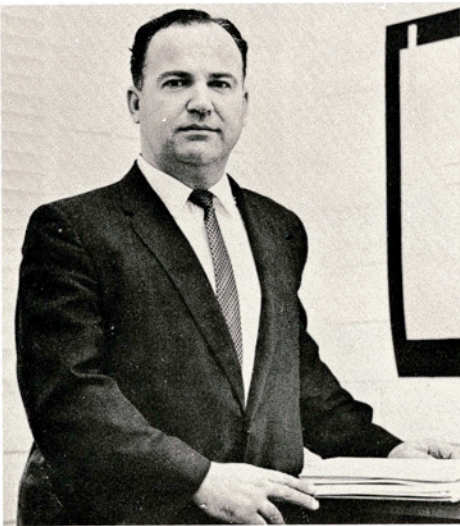

Dr. J. Browning Finley



Emerson Korges



Paul W. Treptow Jr.



Engineering



Dr. Kam Wu Li



Lloyd Johnson



Roy Schuster



Eugene Nix

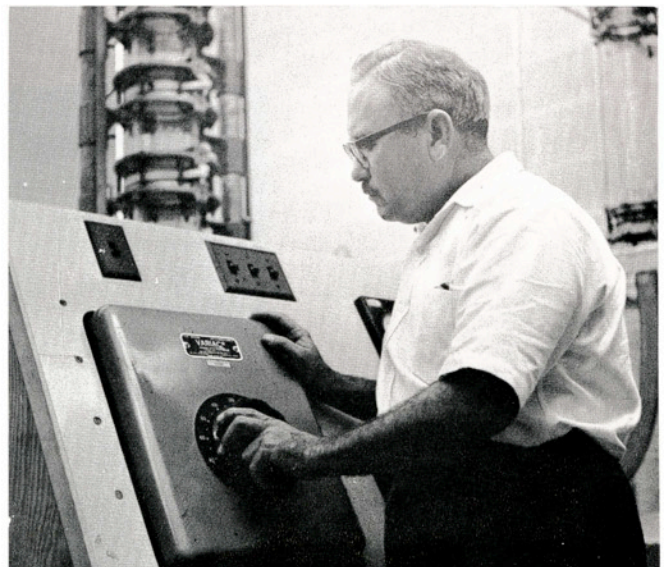

Alfredo Espinosa



Dr. Preston Stedman, Chairman



Danny Joe Duncan

Gerald A. Heierman

Dr. Ulrich W. Fetsch



Fine Arts

Joseph L. Bellamah, Director of Band

Mark A. Stupp





Dr. Lawrence H. McQuerrey



Robert Charles Scott



Frank Dean Roberts



Jack A. Flouer

Dr. Merton B. Johnson



Roger A. Hauenstein



Geography and Geology

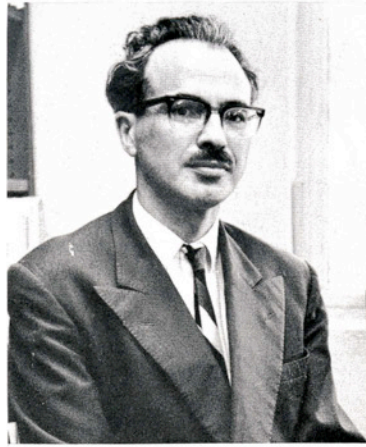

Dr. Peter Sonnenfeld



Dr. Charles C. Bajza, Chairman



D. A. Mayhew



Robert G. Rogers



Dr. Walter W. Toxey Jr., Chairman

Government

Charles Lee Cotrell



Ward Owen Smith



Dr. Wayne E. Johnson



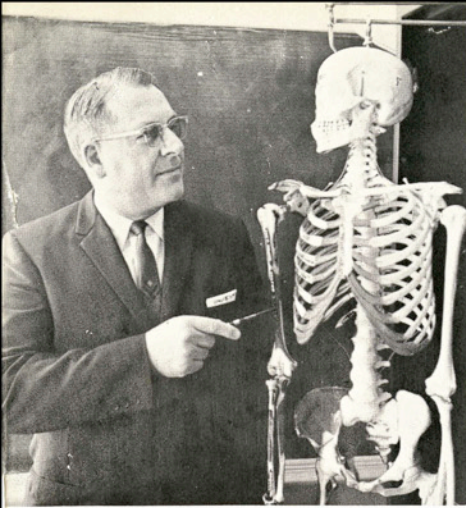

Dr. Eldon D. Brinley
Chairman of Health and
Physical Education



Gil Steinke
Director of Athletics and
Head Football Coach



Ted Carley
Head Basketball Coach



Theodore Unbehagen
William D. Hicks
Assistant Coaches



Kenneth D. Kelley
Head Track Coach and Trainer



Eugene A. Greene
Assistant Coach

Health and Physical Education Athletics

Betty Duvall



Dr. Stewart E. Cooper



Nan Roberts
Dorris Binnion





Beth Baker
Paul C. Palmer
Dr. J. C. Russell

Dewey H. Palmer

History



Dr. George O. Coalson, Chairman



Dr. George Steinmeyer
Barry M. Cohen





Dr. Wreathy Aiken, Chairman

Home Economics



Faye Bible
Dr. Attelia Muller

Kathryn Camp

Dr. Ruth Gauldin
Ophelia Manning





A. F. Gross, Chairman
Jerald W. Hedrick

Industrial Arts

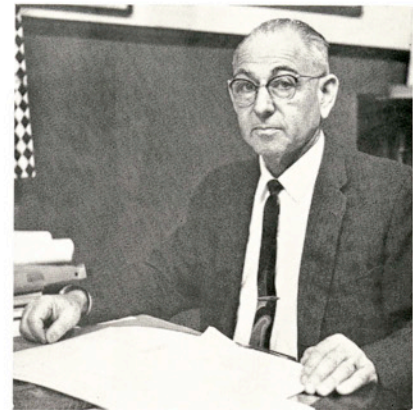

R. F. McEwen



C. W. Mallard

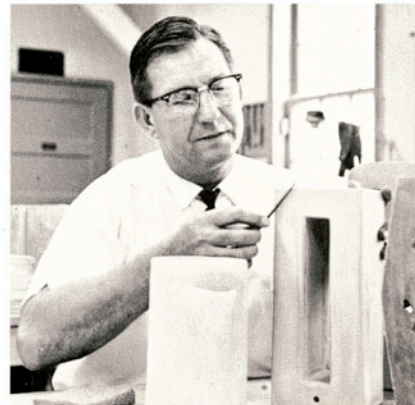

James H. Herring, Director of Publications and Journalism

Journalism

SheraLyn Alexander



Benjamin F. Hobbs





Opal Harvey



Janie Holland

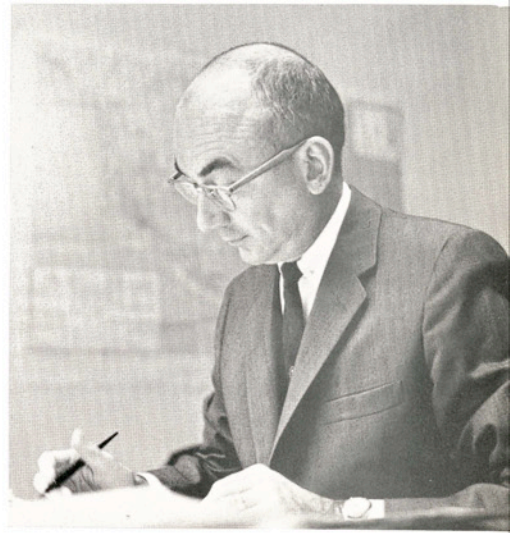

Patrick Barkey, Head Librarian



Margaret Hancock

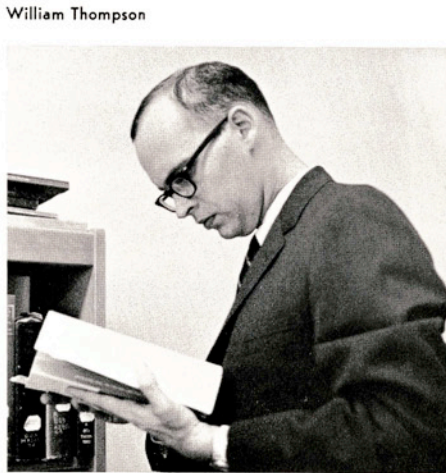

William Thompson

Library

Ned C. Morris



Lois Short
Elizabeth Nickle
Michael Lee



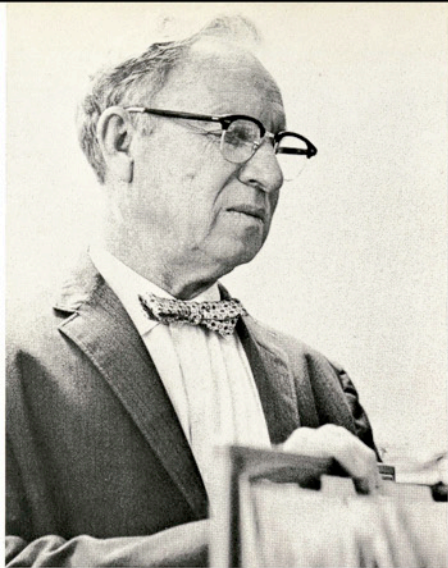

Dr. J. L. Dorrah, Chairman
Elizabeth Ann Oliphant

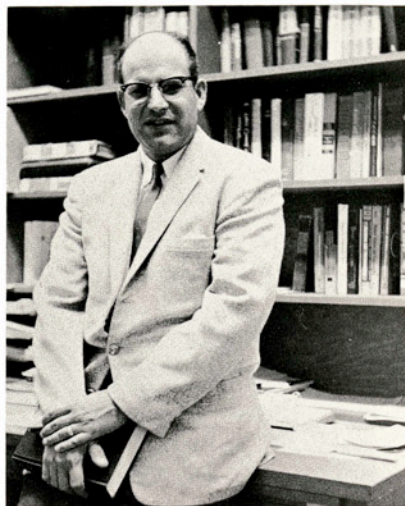

Virgil C. Kowalik



Dr. R. D. Perry



James S. Hanna Jr.

Ben J. South

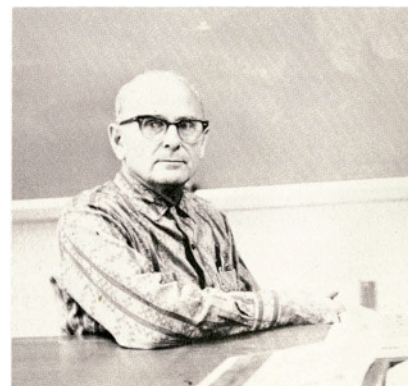

Mathematics



Pauline C. Nelson and Joyce Marie Slough

Ann Farek



Military Science



Sgt. Maj. Johnnie J. Salazar



Lt. Col. Pershing Tousley

Maj. Sterling Rodgers

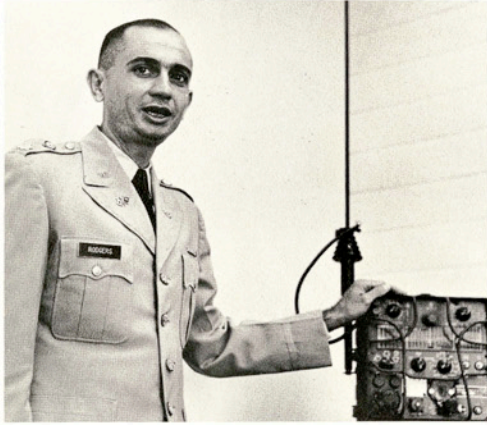

1st Sgt. Ellis Lawson
SSgt. Roland Crawford



Maj. Earl Perry

S.F.C. Jimmie Hinchey





Dr. F. M. Kercheville, Chairman

Modern Languages



Harry J. Dennis
Juanita Jones

Dr. Gabriel Vrsic

Dorothy Ginther

Catherine Boyer



William Clarke
Donald Logan
James Tryer



Dr. Peter A. Ortiz

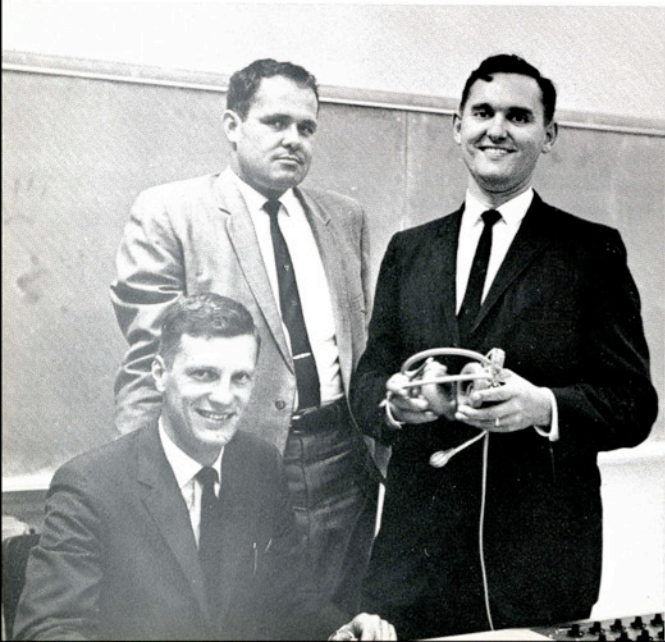



Dr. George E. Vaughan Jr., Chairman



Don M. Slagle



Elvin L. Sparks Jr.

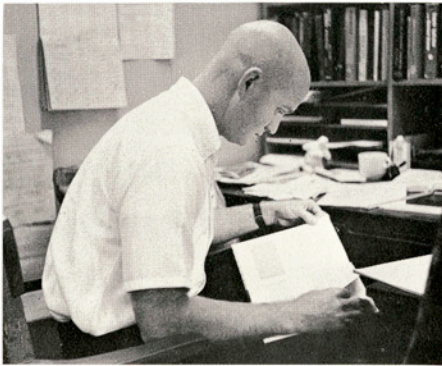

John R. McCown



B. Stanley Bittinger

Psychology and Sociology

Dr. William J. Hall



Ronald Gene Barding



Mark Kelly MacNeil



Physics

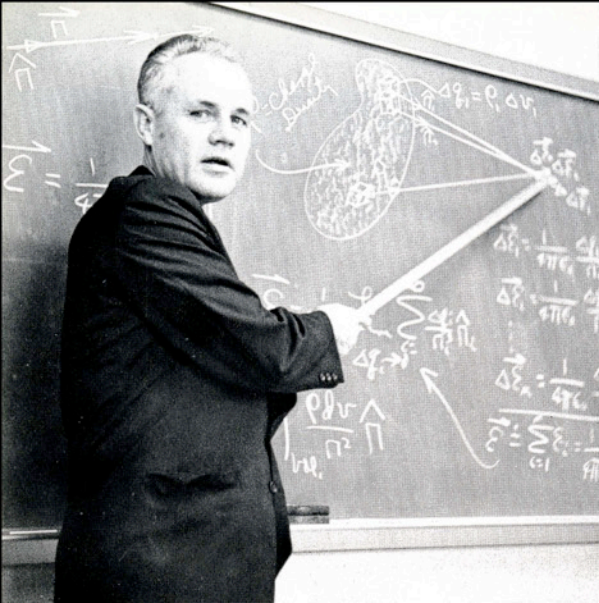

Dr. Olan E. Kruse, Chairman

Dr. Robert E. Anderson

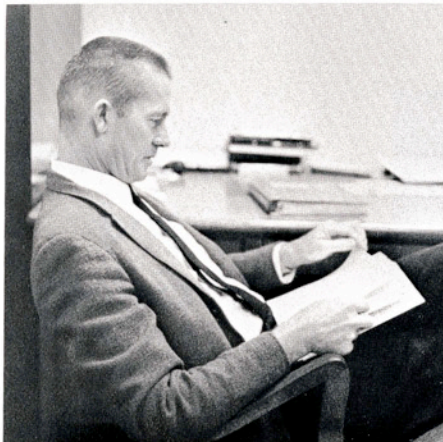

Burgin Dunn

Dr. Lionel Donnell Hewett

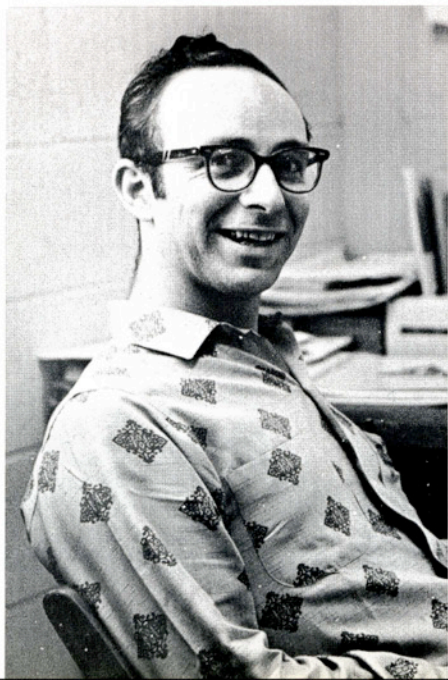

Dr. Paul M. Elliott Jr.





Dr. Albert E. Johnson, Chairman

Dr. Josephine B. Moran



David T. Deacon



Dr. Jack P. Clark

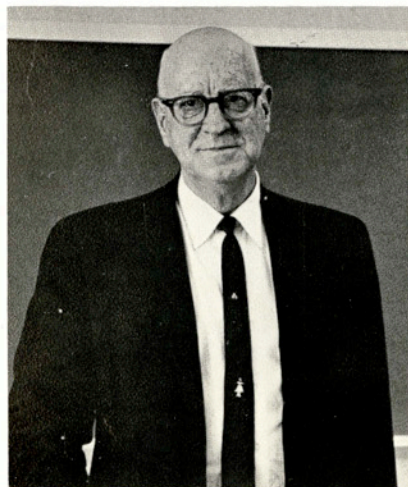

Speech

Janie T. Monroe







Personalities



Edward (Ned) D. Hodge, Manuel S. Abarca

Edward (Ned) D. Hodge has been chairman of the Student Union Governing Board this year and has served on the steering board, Region XII, of Student Unions. The junior psychology major from San Antonio is a member of Delta Tau Delta Colony and the Psychology Club. He was runner-up for Ugly Man on Campus on 1964-65.

Manuel S. Abarca, a senior biology education major from Corpus Christi, was named Alpha Phi Omega's Outstanding Member, 1965. In this service organization he has been vice-president of the Alpha Gamma pledge class, recording secretary, and first vice-president. Manuel has been active in the Student Council Elections Committee, the Newman Club, Biology Club, and Chemistry Club. Since 1964 he has been a biology lab instructor.

Who's Who

Frank Leslie Bain, Jr., a business administration (finance) major, has served as president of the Business Administration Club, chancellor of Delta Sigma Pi, and president of Alpha Chi this year. The senior from Devine played on the 1962-63 and 1963-64 football team and is a member of the "T" Association. He has been on the Potteet Dorm Council since 1964.

Mary Jayne Shepp was Texas A&I's Woman of Music, 1965. She has served as secretary-treasurer and vice-president of the Music Educator's National Conference and plays in the college band and orchestra. This year Mary Jayne has been vice-president of Cap and Gown and secretary of Gold Jackets. She is a member of the Student Education Association and treasurer of the Association of Women Students. She is a senior music major from Weslaco.

Wilburn Lane McDonald has made his mark in the Texas A&I football hall of fame. This member of the "T" Association played football from 1962-65. This past season he was named to the Lone Star Conference defensive team as end and was accorded Honorable Mention All-America by the Associated Press. The senior secondary education major, who hails from Ingleside, also participated in track in 1963.

Frank Leslie Bain Jr. (Standing), Mary Jayne Shepp, Wilburn Lane McDonald



William Mervin Jones is a music major who has really taken part in the activities offered by his major department. He has been a member of the Texas A&I concert choir, opera workshop, concert band, and the A&I Singers. The junior from Victoria is also a member of the Music Educator's National Conference.

Dianne Bunch, who has a grade point average of 3.894, is an elementary education major specializing in English. During her college career she has been a member of Alpha Chi Omega, Cap and Gown, the Texas A&I concert choir, Gold Jackets, and the Lewis Hall Dorm Council. This year she has been treasurer of Alpha Chi and the sweetheart of Alpha Tau Alpha. Dianne is from Alice.

Forbes Baker, an accounting major from Kingsville, has been active in the Accounting Society where he served as reporter last year and president this year. He has been president of Delta Sigma Pi for the past two years. The senior is a member of the Episcopal Students and the 1965-66 Lantana Committee.



William Mervin Jones, Dianne Bunch, Forbes Baker

Evelyn Jeanne Beckwith is appearing in Who's Who for the second year. The senior elementary education major from Harlingen holds a grade point average of 3.906. She has served as an officer in the Association for Childhood Education, the Student Education Association, and Cap and Gown. She belongs to Alpha Chi. Over her college years she has been on the Lynch Dorm Council and this year was head office girl at Lynch.

Juan Jose Perez, a senior chemical engineering major from Kingsville, has managed to keep a grade point average of 3.708 while participating in Alpha Chi, the ROTC Band and serving this year as secretary of Sigma Tau.

Evelyn Jeanne Beckwith, Juan Jose Perez

Diane Eubanks



Diane Eubanks has managed to hold a 3.75 grade point average while being active in Alpha Chi, Alpha Chi Omega, Cap and Gown, Gold Jackets, Association of Women Students, and the Lewis Dorm Council. This year she is Student Council Dormitory Representative. Diane, whose hometown is Refugio, is a junior biology major.





Becky Goodwin, a senior home economics major, has been active on campus as an Eckhardt dorm assistant, rush chairman for Alpha Chi Omega, and a member of Campus Christian Fellowship, the Association of Women Students, and Gold Jackets.

Charlie Magee is a Calallen senior majoring in government who plans to enter law school. During his years at Texas A&I he has been Seale Hall Dorm Manager, vice-president of the Reserve Officers Association, a ROTC company commander, and sergeant-at-arms, second vice-president, and president of Alpha Phi Omega.

Becky Goodwin, Charlie Magee

Jimmy Neal Hooks, Linda Jeannette Anderson



Jimmy Neal Hooks became Student Body President for 1965-66 after having served as president of his sophomore and junior classes. The senior agriculture-business major is a member of Alpha Tau Alpha, the Rodeo Club and team, Aggie Club, Horticulture Club, and Sigma Rho.

Linda Jeannette Anderson was Honorary Cadet Colonel in 1964-65. The Three Rivers senior, who is majoring in elementary education, has served as secretary of the Association of Women Students and reporter for Gold Jackets. She has been a member of the Texas A&I band two years and belongs to Alpha Delta Pi.

Nancy Jurica, John H. Beasley

Nancy Jurica is an elementary education major who calls Corpus Christi home. This year she has been chapter and colony president of Alpha Chi Omega, secretary of the Association for Childhood Education, Cousins Hall dorm assistant, Lantana representative, and Homecoming Queen nominee. She is also a member of the Student Education Association, the Association of Women Students, and the Newman Club.

John H. Beasley has held a grade point average of 3.87 while serving as president of the History Club, vice-president of Phi Alpha Theta, chairman of District IV of the Texas Intercollegiate Student Association, secretary-general of the Pan American College Model O.A.S., and executive committee member of the Graduate Assistants' Society. He is also a member of the Student Council, the Student Conference on National Affairs, and the Young Democrats. This is the Beeville history major's second year to be in Who's Who.



Ronnie Gilbreath is a chemical engineering major from Sinton. During his college career he has been a member of the Texas Society of Professional Engineers, serving as this year's president, the Campus Society of Chemical Engineers, and the Baugh Hall Dorm Council, where he was president in 1962-63. He is this year's engineering representative on the Student Council.

Terry Jean Hodgkins, who has a 3.5 grade point average, is an accounting major from Sanderson. This year she is treasurer of Alpha Delta Pi and Cap and Gown, president of Gold Jackets, the Lewis Hall Dorm Council, and the Association of Women Students, and parliamentarian of the Accounting Society. She belongs to Alpha Chi, Alpha Sigma, the Javelina Band, and the Business Administration Club. She has served EL RANCHO as activities and associate editor in 1962-63 and 1963-64 and been an officer in the Press Club. She was the 1965 Lantana Representative for AWS.

Jean Burchers has been active in campus organizations since 1962. The Kingsville senior has been Student Council Duchess at Lantana, guard and vice-president of Kappa Omicron Phi, secretary of Zeta Tau Alpha, historian, reporter, and Inter-Sorority Council representative for Delta Theta, and treasurer of Gold Jackets. She was the sophomore class student council representative in 1963-64, and is female representative at large on the Council now. Jean is majoring in home economics.



Ronnie Gilbreath, Terry Jean Hodgkins, Jean Burchers

Who's Who

Waverly Lewis, Albert D. Hoppe



Waverly Lewis is a graduate student in English who has served as a graduate assistant in both the English and Art Departments of Texas A&I. The Corpus Christian, who has a grade point average of 3.7, is a member of Alpha Chi and Delta Phi Delta. This is her second year to be selected to Who's Who.

Albert D. Hoppe, a second year Who's Who selection, almost pushes the top out with a grade point average of 3.97. The senior history major, who claims Van Vleck as home, is a member of Phi Alpha Theta, Alpha Chi, and ROTC Battalion XO.



Normie Buehring, Allen Gauss Hill

Normie Buehring is a second time Who's Who choice. The Karnes City senior has served as president of the Lutheran Student Association, vice-president of Alpha Tau Alpha, reporter and secretary of the Aggie Club, secretary of the Collegiate Future Farmers of America Chapter, and junior class reporter. He is an agriculture education major.

Allen Gauss Hill, an agronomy major, has won the Alice G. K. Kleberg Scholarship and the B. D. Holt Scholarship of Agriculture during his Texas A&I years. The Taft senior has been president and treasurer of the Aggie Club and is a member of Alpha Tau Alpha, the Horticulture Club, and Collegiate Future Farmers of America Chapter. This is his second year to be a Who's Who selection.



Allen Roy Vogt, Henry Edward Weir

Allen Roy Vogt, with a grade point average of 3.951, was the first D.A.R. scholarship winner at Texas A&I and is a Danforth Fellowship nominee. Allen, a senior history major from Victoria, is a member of Alpha Chi, Alpha Phi Omega, and the Student Council.

Henry Edward Weir, a second year member of the Who's Who selection, is a San Antonio senior majoring in animal science. He has been a member of the Student Council, Alpha Tau Alpha, and Aggie Club. In the Horticulture Club he has served as secretary-treasurer in the fall, 1965, vice-president in the spring, 1966, and reporter in the fall, 1964.

Kenneth Davidson Gilbert, Jane Mays

Kenneth Davidson Gilbert, majoring in pre-veterinary medicine, is vice-president of Alpha Chi, a member of both the football and track teams, and the "T" Association. The senior from Lago has a 3.55 grade point average.

Jane Mays is the recipient of the Central Power and Light and Houston Natural Gas scholarship for her work in home economics. The Kingsville junior is president this year of Kappa Omicron Phi and a member of Alpha Chi, Cap and Gown, the Home Economics Club, and the Texas A&I choir. She holds a grade point average of 3.5.

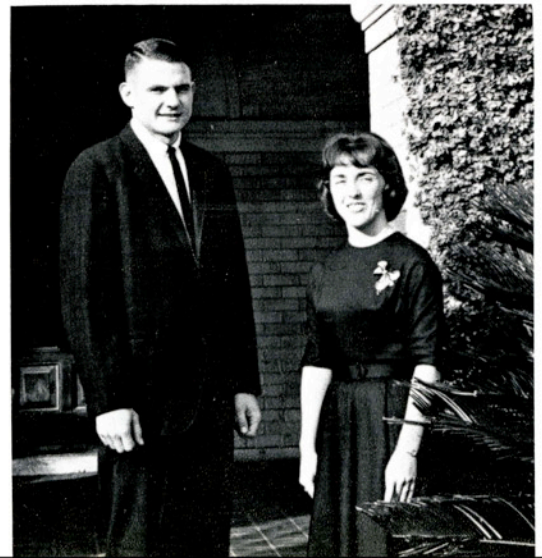



Barry A. Beal, Jen Evelyn Guthridge

Barry A. Beal is a graduate student selected to Who's Who for the second time. A petroleum engineering major, Barry is the recipient of the Mobil Oil Scholarship and the Marathon Oil Fellowship. He has served as vice-president of Sigma Tau, vice-president of the American Institute of Mining and Metallurgical Engineers, vice-president of Alpha Chi, and Student Council engineering representative. He won the 1964-65 Intramural Tennis Championship.

Jen Evelyn Guthridge is this year's Lantana Queen after having been elected a Lantana Lady last year. The home economics major has been ROTC Band and Alpha Tau Omega sweetheart, National ROTC Band Princess, and the 1964-65 Homecoming Queen. She is feature twirler for the Texas A&I band. The Sinton junior is a member of Alpha Delta Pi, Gold Jackets, Home Economics Club, and the Association of Women Students. She is this year's Student Union Governing Board committee chairman and was the 1963-64 ROTC Honorary Cadet Colonel.

Who's Who

Carol Meyer Harton, Bill Richey

Carole Meyer Harton reigned as last year's Lantana Queen, an honor that topped many that had already come her way. She has been a cheerleader, ROTC Cadet Lady, Homecoming Princess and Duchess, and Kappa Sigma sweetheart. The senior secondary education major from Hondo has been active in campus life, serving as president and treasurer of the Association of Women Students, Student Council vice-president and female representative, Alpha Delta Pi president and Panhellenic delegate. For three years she has been a member of the Homecoming, Dad's Day, and Lantana committees. This is Carole's second time to be named to Who's Who.

Bill Richey, a junior pre-law major from Harlingen, was elected this year's male representative to the Student Council. He is chairman of District IV of the Texas Intercollegiate Student Association, a member of the Artists Course committee, and the Young Democrats. He was a delegate to the 1965 Student Conference on National Affairs. In 1963 he was named Kappa Sigma's best pledge and later served as the fraternity's secretary.





Lady Carol Vander Stucken
Tommy Goggins

Lady Norma Garcia
Alberto Huerta

Lady Emily Bridgers
Charles Bluntzer

Lady Annie Gonzalez
Kito Leal

Lady Carol Ann Bitter
Skipper Simpson

Lady Linda Elva Garcia
Salvador Mora

Lantana 1966



The Royal Court

Jimmy Hooks Carolyn Johnson Queen Jen Evelyn Guthridge Jan Davis



The Fish class pooled their imagination and skills and created the best float for their Lantana Lady, Carol Bitter. The float depicting the A&I emblem received first place and a revolving trophy. The Lantana parade was reinstated this year.

Lantana Honors 40th Birthday

Lantana, 1966 started Friday, April 1, with the Lantana Coronation and the presentation of 56 high school duchesses representing South Texas schools.

"The Fortieth Birthday of A&I" was the name of the entertainment presented before the royal court. Speech students did a skit featuring a hero called The Anteater, poking fun at the current Batman television series. "The Original Sound of Folk Music," by Elaine Farmer and Brian Leggett, and "The Modern Sound of Folk Music," by The Folksters, were part of the entertainment which showed up when auditions for the show were held by Robert Scott, general chairman of Lantana.

Lela Ann Stephenson and Mike McQuerrey did a dance. The entertainment portion of the coronation was climaxed with the music department's Shakespearean production. The singers performed a musical version of Macbeth, using the music of Rodgers and Hammerstein.

Friday events were topped with a carnival, the first Lantana Carnival in the celebration's history. College organizations erected booths on the Mall, music was provided for dancing, and a stereo was given away as a doorprize.

On Saturday events started at 1:30 p.m. with a parade through the downtown area of Kingsville. There were 35 moving groups in the parade, including eight floats, two drill teams, and three bands.

The Lantana Coronation production was presented again Saturday evening, this time with the presentation of the college organizations' duchesses.

Final Lantana event was the Coronation Ball, held in the Student Union Building. Music was provided by the Blue Notes and the Headstones.

Munching on cotton candy, this A&I coed was one of several students who enjoyed the Lantana Carnival. It was the first time in 37 years that a carnival was added to the celebration. The carnival included 17 booths sponsored by various organizations.





Queen Regent Carole Meyer Harton relinquished her crown to Jen Evelyn Guthridge, Lantana Queen, 1966.



Lantana entertainment included "The Modern Sound of Folk Music" by The Folksters.

A&I students did a take-off on the Batman series which included an Anteater.



Lantana Queen

Jen Evelyn Guthridge

Jen Evelyn Guthridge, A&I's Lantana Queen, has received several honors throughout her college career. The 21-year-old home economics major from Sinton was sponsored by Alpha Tau Omega for this high-light honor of her college career.

The Lantana Queen has been a freshman calendar girl; Alpha Tau Omega's sweetheart; ROTC Cadet Lady; ROTC Honorary Cadet Colonel Lady; ROTC band sweetheart; National ROTC Princess; Lantana Lady and Homecoming Queen in 1964.

Other honors include being head twirler and feature twirler for the A&I band; Alpha Delta Pi's rush chairman; Student Union Governing Board committee chairman; Gold Jackets member; and being selected to Who's Who in American Colleges and Universities.



Ladies-in Waiting

Carolyn Johnson



The two Ladies-in-waiting, Jan Davis and Carolyn Johnson, were selected by the Lantana Queen to be her attendants.

Jan Davis transferred to Texas A&I from The University of Texas. She is a math major from San Antonio.

A member of Alpha Delta Pi, Miss Davis also belongs to the Student Union Governing Board Committee and Association for Women Students.

Carolyn Johnson, a secondary education English and math major, has been Alpha Delta Pi's secretary; Association of Women Students' vice-president; a member of the Lewis Hall Dormitory Council, and Lewis Hall secretary.

Miss Johnson's home is Alice. She plans to teach English in high school after graduation.



Jan Davis

Lady Annie Gonzalez



Annie Gonzalez, a senior HPE major from Corpus Christi, was sponsored by the WRA and HPE clubs.

A graduate of Roy Miller High School, Miss Gonzalez received the International Student Council scholarship for a three-month course of study in Ciudad Victoria, Mexico, where she studied the history and culture of Mexico.

She attended Del Mar and transferred to A&I where she has been secretary of the WRA and treasurer of the HPE Club. She also received a scholarship from the HPE Club and her future plans are to teach in high school.



Lady Emily Bridgers

Nineteen-year-old Emily Bridgers, a sophomore, calls Kingsville her home.

This Lantana Lady is an elementary education major who is a member of Zeta Tau Alpha Sorority where she serves as social chairman.

Sponsored by Alpha Phi Omega, Miss Bridgers was their fraternity sweetheart and Homecoming nominee. She was also a nominee for ROTC Cadet Lady.



Lady Norma Garcia

Sponsored by the Laredo Club, Norma Garcia is a 19-year-old senior elementary education major from Corpus Christi.

Miss Garcia is an active member of the Senior Class and the Laredo Club. Her future plans are to be a teacher in Corpus Chisti.



Lady Carol Vander Stucken

An elementary education major, Carol Vander Stucken is a 20-year-old coed from Beeville.

Miss Vander Stucken has been a Cadet Lady nominee, Homecoming Queen nominee, and Kappa Sigma Fraternity sweetheart.

She was sponsored by Kappa Sigma.



Lady Linda Garcia

A sophomore home economics major, Linda Garcia is a 19-year-old coed from Raymondville who plans to be a home demonstration agent.

The Lantana Lady was sponsored by the Young Democratic Club. She is a member in that club and the Home Economics Club.



Lady Carol Ann Bitter

Freshman Carol Ann Bitter is an 18-year-old elementary education major from San Antonio.

Sponsored by the Freshman Class, the Lantana Lady is a member of Alpha Delta Pi and has been a calendar girl.

She is a member of the Lewis Hall Dorm Council and the Association of Women Students.



Sandra Melbern

Homecoming Queen

Sandra Melbern, a secondary education business major from Kingsville, was crowned A&I's 1965 Homecoming Queen during the halftime ceremonies Nov. 6. She was sponsored by the Horticulture Club.

The 1965 Homecoming Queen has been president of her sorority, Chi Omega; Lantana Lady; Kappa Sigma sweetheart; Horticulture Club sweetheart; ROTC Lady; Sigma Rho playmate, and freshman calendar girl.

Miss Melbern's future plans are to teach business courses in high school.

Sandra Melbern is escorted across the football field by Sammy Ruegg.



Cynthia Trevino

First Princess

A senior secondary education major, Cynthia Trevino, from Aransas Pass, was presented as first Homecoming princess. She was sponsored by the Laredo Club.

Student Council President Jimmy Hooks presents Cynthia Trevino as First Princess.



The first Homecoming princess has been active in the HPE Club, WRA Club, Hispano Club and Laredo Club.

She also represented the HPE Club in the Miss A&I contest. Miss Trevino plans to teach mentally retarded children.

Kay Moore

Second Princess

Twenty-year-old Kay Moore was presented as second princess during the Homecoming festivities.

Sponsored by Delta Tau Delta, Miss Moore is a Home Economics major who plans to be a home economist for a business industry.

She was graduated from Taft High School as valedictorian of her class. Her campus activities at A&I include being Alpha Delta Pi's reporter, historian and social chairman; Delta Tau Delta's sweetheart; the Student Union Governing Board's secretary; and a member of the Home Economics Club.

Kay Moore receives a bouquet of roses from Jimmy Hooks.





Honorary Cadet Colonel *Terry Ann Leslie*

Escorted by Cadet Sgt. Maj. Harry W. Wickersham, Miss Leslie makes her official bow. She represented the Kings Rifles.

Miss Leslie, a sophomore from Kingsville, stands with Battalion Commander Arthur Melton after being presented as Honorary Cadet Colonel at the 15th Annual Military Ball.





**Carol
Vander Stucken**

Cadet Lady Carol Vander Stucken, escorted by Cadet Maj. Count Bower Jr., represented "C" Company.

Military Ball

Cadet Lady Cindy Wilder, escorted by Cadet Maj. Raul Tamez, represented "A" Company.

**Cindy
Wilder**



**Kay
Moore**



Cadet Lady Kay Moore, representing Band Company, was escorted by Cadet Maj. Jay C. Harmon.

Military Ball

Cadet Lady Pat Lonergan, escorted by Cadet Maj. Andrew Trevino Jr., represented "B" Company.



**Pat
Lonergan**



Anne Glasscock

Cadet Lady Anne Glasscock, escorted by Cadet Capt. John L. Carter, represented the Rifle Team.



After the ball was over a few still lingered on the empty ballroom floor enjoying the happy atmosphere.

Military Ball

In the receiving line Mrs. Pershing Tousley, Lt. Col. Tousley, Mrs. James C. Jernigan and President Jernigan (partially hidden) welcomed guests along with Cadet Col. Arthur Melton and Cadet Sgt. Maj. Harry W. Wickersham and their dates.





Mark Patton, Nancy Morris, Jay Davis (Head Cheerleader), Suzanne Osterloh, Frank Falvella, Franci Meyer

A&I cheerleaders participate in annual Band Day Parade.



A & I Cheerleaders

A & I Twirlers



FEATURE TWIRLERS

Barry Ball, Jen Guthridge.

MAJORETTES

Suzanne Curtis, Dixie Williams, Barbara Sandlin, Penny Reiffert



Beth Word Wins "Miss Summertime"

Runners-up were Cindy Wilder (right) and Dixie Williams (left). Miss Wilder, 19-year-old sophomore from Falfurrias, is a psychology major. Miss Williams, an 18-year-old from Devine, is an elementary education major.



A smiling winner, Beth Word, acknowledges the audience. Miss Word is an 18-year-old secondary education major from Floydada.



Ugly Man on Campus Contest

First place winner was Johnny Flynn, sponsored by Alpha Chi Omega sorority.

George Wetzel (right), sponsored by Kappa Sigma Fraternity, captured second place. Sammy Ruegg (left), sponsored by Zeta Tau Alpha, won third place.





Event - Show
Starting Every 30 min
7:30 8:00
8:30 9:00
9:30 10:00
ONLY 15¢



Organizations



Dr. David Neher, advisor, sits with Jean Burchers, female representative, and Bill Richey, male representative.

Division representatives are Henry Weir, Agriculture; Marte Guillen, Arts and Sciences; Richard Palacios, Business Administration; Ronnie Gilbreath, Engineering; Jo Ann Glock, Education; Genaro Garcia, Arts and Sciences.



Dorm representatives are Karen McNew, Cousins; Fred Hedges, Poteet; Allen Vogt, Seale; Jennifer Horwer, Lynch; Jim Harton, off-campus; Jesse Braudaway, Baugh; Pam Cornett, Eckhardt; Fred Hudson, May; Diane Eubanks, Lewis.

Student Council President is Jimmy Hooks.



Student Council Is a Sounding Board for A & I

This year's Student Council was one of the most active in A&I's history according to one faculty member.

Besides supervising campus-wide elections, freshman orientation entertainment, and homecoming events, the Student Council continued the bi-monthly "Gripe Night"—or Student Forum—sessions which originated last year.

During Student Forums A&I students presented their problems or ideas before college organizations and the Student Council acted as the college's central sounding board. The Council strived to find solutions for problems by creating numerous committees for specific duties. These included the Constitution-Revision Committee; Human Relations Committee; and the Food-Housing Grievance Committee.

Student Council officers are elected each spring in a campus-wide election. Sponsors are Dr. Paul Barlow and Dr. David Neher.

Vice-president is Carol Meyer Harton.



Genie Pennebaker is secretary-treasurer.





Student presidents get behind their classes. They are Hardy Sides, sophomore president; Danny Beam, junior president; Phil Jackson, senior president; Hugh Burris, freshman president.

Campus Events

Taking hold of the situation are sophomore class officers Lexi Crow, reporter; Molly Shannon, secretary; Jody Glock, parliamentarian; Donald Houser, vice-president. The annual Homecoming bonfire is a result of energetic sophomores.

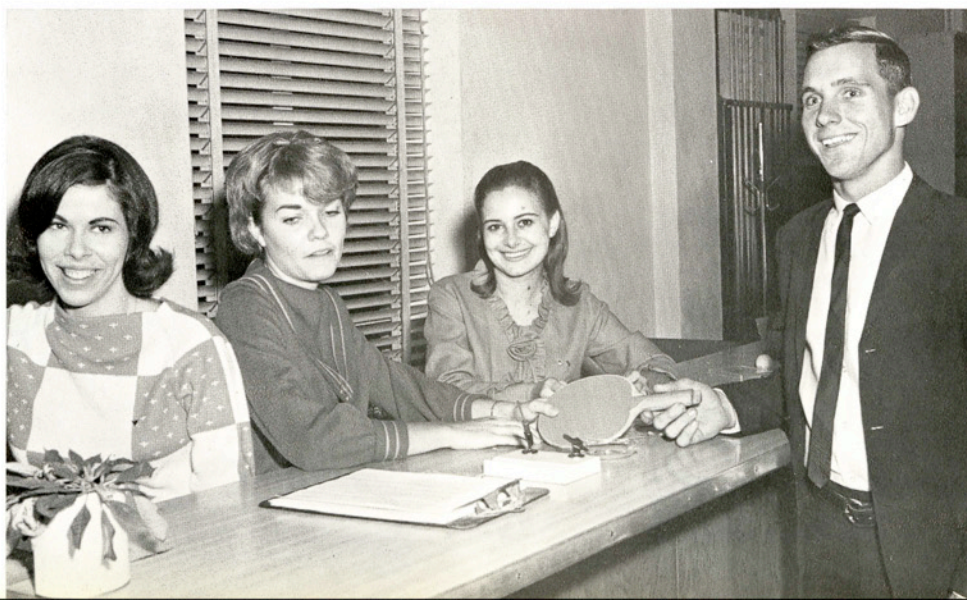



Dean Thompson, editor of the South Texan, took office during the summer.



Jerry Hill, managing editor, begins to lay-out a page of the South Texan.

James H. Herring was advisor for the paper.

The South Texan Staff

Susi Burris and Anne-Marie Verstegen, copy-editors, check copy for errors.



Walter Gillett, photographer, develops pictures.



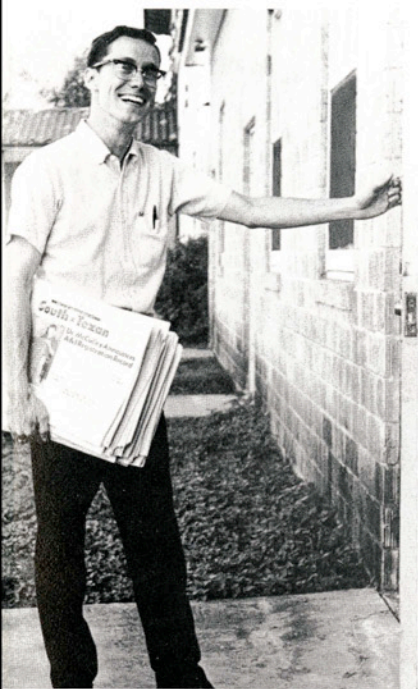

Richey, circulation manager first semester, opens the door to the South Texan office.



Robert Hunt, sports editor first semester, checks over his column.



Miki Elder, feature editor second semester, proof-reads her stories.



Don Jones, circulation manager second semester, stamps envelopes as he gets ready to mail off South Texans.

Gale Chapin, business manager, checks over his ads.



Paul Snider, second semester sports editor, types the sports column for the paper.





Paul Snider checks the daily sports news.

Sharon Scott indexes names.



Roel Garcia types names for the class section.



Sandra Niemann uses the proportion wheel for her picture lay-out.

Janice Weeks chooses a photograph to be used in the annual.



El Rancho Staff



Mrs. SheraLyn Alexander, El Rancho sponsor, has finished proofreading a layout unit and is ready to mail it to the publishing company.



Gloria Garza Bigger, El Rancho editor, selects colored transparencies to be used for the colored photographs in the 1966 annual edition.

James Ivy uses last year's annual for references.



Gerald Black assisted with photography assignments.





Row 1: Lou Ella Hinze, Mary Jane Shepp, Helen Kerr, Sharon Arlene Fowler, Jane Mays.
 Row 2: Sandra C. Felder, Georgia Haeffling, Terry Jean Hodgkins, Eileen Johnson, Marjorie Huff, Dianne Bunch.
 Row 3: Dr. J. T. Peacock (sponsor), Judy Hale, Diane Eubanks, Laura Bird, Darlene Anderson, Margie McDonald.
 Row 4: David Gilbert, Frank Bain Jr., Mark Hemmen, Stanley Smith, Juan Jose Perez, Allen Vogt, Albert Hoppe.

Alpha Chi

Composed of the top ten percent of junior and senior students, Alpha Chi is a national honorary society which honors scholastic achievement. Members in Alpha Chi must have a 3.5 grade point average or above. The programs of this society center on various aspects of scholarship.

Leading Alpha Chi this year are David Gilbert, vice-president; Sandra Felder, secretary; Frank Bain Jr., president; Marjorie Huff, treasurer; Helen Kerr, reporter.



Honorary



Leading Alpha Tau Alpha is David Mayo, president; Normie Buehring, vice-president (fall); Clarence Christian, treasurer; Robert Wolff, secretary; Joe Koch, reporter (fall); (standing) Weldon Wilson, vice-president (spring); Daniel Yanta, reporter (spring).

Alpha Tau Alpha

Membership in Alpha Tau Alpha is based on high scholastic averages. This national fraternity is for students who plan to go into agricultural education.

- Row 1: Dr. Leo Bailey (sponsor), Weldon Wilson, Dianne Bunch (sweetheart), Herman Wittig, Clarence Christian.
 Row 2: Gerald Pargmann, Stanley Ellison, John Ed Holland, Francisco Salinas, Larry Collinsworth, Henry Weir, Henry Raska, Normie Buehring, F. B. Wines (sponsor), Dr. David D. Neher (sponsor).
 Row 3: Herbert Raab, David Mayo, Chris Mudd, Ronald D. Oliphant, Alfred Lee Taplin Jr., David A. Martinez, Sammy Ruegg Jr., Robert Wolff, Tommy Seal.
 Row 4: Leslie E. Brieden, John Caddel, Dr. J. W. Howe (sponsor), Bill Underbrink, Joe Koch, Balous Miller, Allen Gauss Hill, Daniel Yanta, Charles Guettler, Donnie Halbgewachs.
 Row 5: Howard W. Wittig, Gary Underbrink, Jay Harrison, John Emmert, Robert S. Keaton, George Matocha.



Cap and Gown

Cap and Gown is an honorary organization for junior and senior women who have high scholastic records. Each year the group has a tea to honor ten faculty members whom they consider most outstanding.



Officers: Mary Jayne Shepp, vice-president; Judy Crews, president; Sharon Fowler, treasurer; Evelyn Beckwith, reporter, not pictured.

Row 1: Mrs. Alice Roe, Sandra C. Felder, Jane Weber, Diane Eubanks, Patty Kuykendall, Margie McDonald, Eileen Johnson.

Row 2: Mrs. J. D. Nelson, Jr., Mrs. Beverly Jones (sponsor), Laura Bird, Doris Bell, Dianne Bunch, Darlene Anderson, Gwen Tilley, Judy Hale, Alice Taylor, Lou Hinze, Helen Kerr.





Row 1: Jean Burchers, Tissa Higginbotham, Sharon Arlene Fowler, Darlene Anderson, Diane Bunch.

Row 2: Alma McClelland Custer, Lore Hill, Terry Hodgkins, Wanda Crisp, Maureen O'Brien. Members not pictured: Judy Crews, Carol Harton, Diane Eubanks, Neida Estringel, Melba Rutherford.

Honorary

Officers: Mary Jayne Shepp, vice-president; Gail Mahoney, president; Mary B. Rackley, president; Carol Hartmann, chaplain; Linda Anderson, reporter; Nancy Jurica, treasurer.

Gold Jackets

Gold Jacket members are composed of junior, senior, and graduate women who have been nominated by the faculty and tapped by the members. Membership is based on leadership, initiative, creativity, responsibility, a sense of dedication, and service to A&I. The honorary service organization members assist in all campus elections and are hostesses at various college activities.



Kappa Omicron Phi

Top scholastic home economic majors are members of Kappa Omicron Phi, a national honorary fraternity. The fraternity's purpose is to stimulate scholastic effort in home economics, and the A&I group contributes to a national scholarship fund. The members are also active in raising funds, food, clothing, and books for a poverty-stricken school in North Carolina and helping with Kleberg County welfare work.



Breaking ground for a Kappa Omicron Phi crest which will be built in front of the Home Economics Building are fraternity members Jackie Davis, Jean Burchers, Dorothy Clapp, and Sylvia Perez.

Row 1: Dorothy Clapp (guard), Jane Mays (president), Carol Handke, Sharon Fowler (reporter).
Row 2: Emma Buentello, Dora McAda, Mary Blackwell, Mary B. Rackley, Dr. Wreathy Aiken (sponsor).
Row 3: Jean Burchers (2nd vice-president), Dorothy Johnson (secretary), Annetta Strickland (treasurer), Wanda Crisp (corresponding secretary), Jan Pulliam.





Showing how they earned their points for membership in Alpha Psi Omega, Shirli Karotkin and Gabe Garcia help get ready for a drama production.

Alpha Psi Omega

A national honorary dramatic society, Alpha Psi Omega members assist with all speech productions and activities. The organization's main purpose is to advance the dramatic arts in education and recreation. Prospective members are initiated after earning points for assisting in dramatic productions.

Row 1: Barbara Graham (vice-president), Vincent Artale (president), Barbara Nordmeyer (secretary-treasurer).
Row 2: Dr. Albert E. Johnson (sponsor), Loucy Whittington Gomez, Gail Mahoney.



Sigma Tau

A national honorary fraternity, Sigma Tau members are junior and senior engineering students. In order to be eligible for the fraternity, the students must have a B average and be in the top one-third of their class.

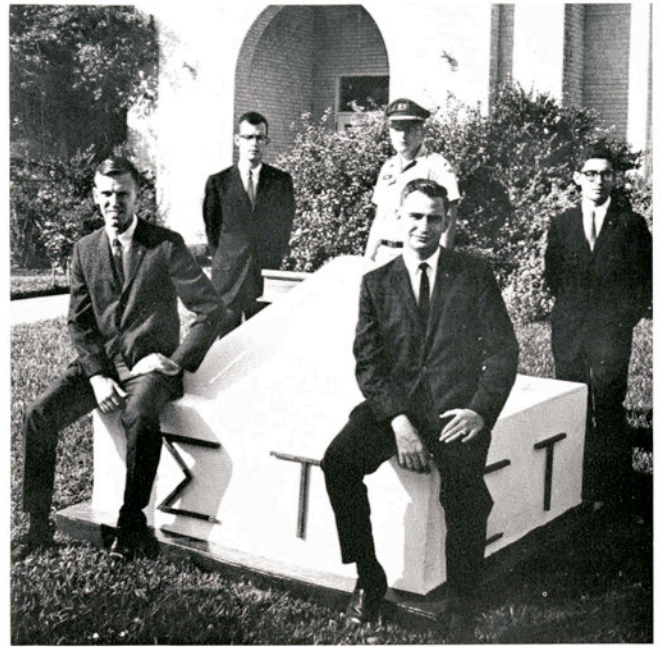

Heading the Sigma Tau roster are these officers: (seated) Robert Nelson, vice-president; James Wallner Jr., president; (standing) Henry Newton, treasurer; Wayne Theiss, historian; Juan Jose Perez, secretary.

Row 1: Paul Gaskin, Barry Beal, Tommy Shockley, Juan Perez, James Wallner Jr., Maximo Diaz, Mark Hemmen.

Row 2: Henry Newton, Raul Longoria, Jack Roosa, Grady Cook, Danny Beam, Wayne Theiss, Pat Crawford, Glenn Lanmon.





TSPE offices are George Mahaffey, vice-president; Don Frankenberry, reporter; Ronnie Gilbreath, president; Gary Brown, secretary; and Terry McCormick, treasurer.

Texas Society of Professional Engineers

The student branch of the Texas Society of Professional Engineers is an organization open to all engineering students. Its purpose is to bring students closer to professional members currently working in the field of engineering.

- Row 1: Chuck Pyle, Ronnie Gilbreath, Jack Coffman, George Mahaffey.
 Row 2: Don J. Doerfler, Duane A. Jackson, Don Frankenberry, Don Walker, Pat Childers.
 Row 3: Michael Morgan, E. C. Carey, Joe L. Albrecht Jr., Tommy Shockley, Terry McCormick, Mark Hemmen.
 Row 4: Don Jones, Alan Weikel, Norman Brock, Wayne A. Theiss, Dan A. Magee, Edwin Wallace.



American Institute of Electrical and Electronic Engineers

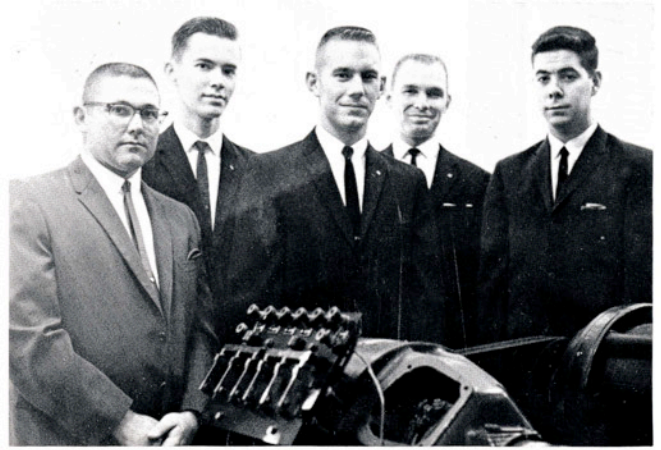

This year's officers are Dean Grymes, vice-chairman; Paul Gaskin, treasurer; Don Jones, president; George Mahaffey, reporter; Tommy Shockley, secretary.

This professional organization is open to all electrical engineering students. The objectives of this organization are to broaden the students' acquaintance with the engineering world and to provide opportunities for students to strengthen their social, technical, and literary bonds with the members and professional engineers.

Row 1: Emerson Korges (sponsor), Paul Gaskin, Don Jones, George Mahaffey, Victor Vera.
Row 2: Charles Cook, Tommy Shockley, Donald Walker, Barrett W. Pierce, Feliciano Rodriguez.
Row 3: Raul Longoria, Kenneth Needham, Mark Hemmen, William Shepp, James E. Powell, Mario Chapa.





This year officers for AIME are Dan A. Magee, president; Bruce R. Lindsey Jr., secretary; R. W. Sitton, vice-president; and Charles Kilgore, treasurer.

American Institute of Mining and Metallurgical Engineers

This organization is a student chapter of the AIME. Any student in good standing at A&I and enrolled in engineering is eligible for membership. The Society's main purpose is to promote fellowship among students and to inform the members of problems and advancements in the engineering field.

Row 1: Ralph L. Maness, Russell Smith Jr., R. W. Sitton, Dan A. Magee, V. R. Cole, Karl J. Victor.
 Row 2: Jack Coffman, Hector Guerra, Gurcharn Singh, Roel Longoria, Gary Slusher, David Morrill, George E. Manning, Dennis F. Brunner.
 Row 3: Chuck Pyle, J. W. Smith, Eldon Smith, Domingo Carrizales, Ronnie Gilbreath, Pat Childers, Charles Kilgore, Bill Fisher, Bruce R. Lindsey Jr.

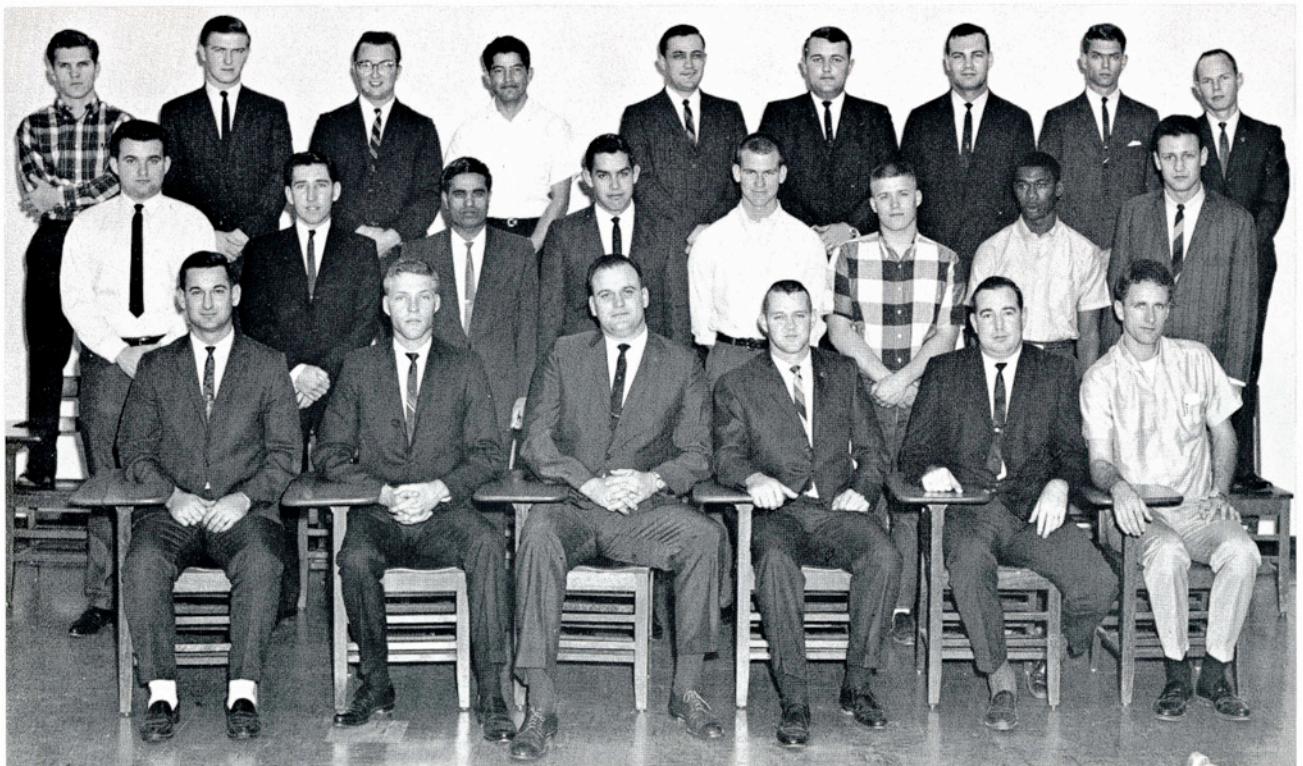

Delta Sigma Pi

Delta Sigma Pi is a professional fraternity organized to foster the study of business in universities; to encourage scholarship, social activity and the association of students for their mutual advancement by research and practice; to promote closer affiliation between the commercial world and students of commerce, and to further a higher standard of commercial ethics and culture and the civic and commercial welfare of the community.



Activities are led by Frank Bain Jr., chancellor; Art W. Howe, treasurer; Patrick Comeaux, parliamentarian; Richard Melms, historian; Bob Butts Jr., vice-president; Forbes Baker, president; Peter F. Malek, senior vice-president; and Jack H. Miller, secretary.

- Row 1: Paul Hancock, Patrick Comeaux, Peter F. Malek, Mark Patton, Dr. Dennis Ford (advisor).
Row 2: Lowell M. Burris, Richard F. Clark, Tom McLaughlin, Gary Carpenter, Milledge B. Hart Jr., Warren Miller, Forbes Baker.
Row 3: Tom Fisher, Roger Beasley, Pat Hobbs, Art W. Howe, Jack H. Miller.
Row 4: Howard E. Wheeler, Lloyd L. Hutchens, Joseph E. Brown, Richard G. Melms, Ralph D. Turner, Curtis C. Faske.





Row 1: Leslie Melbern (advisor), Marvin Smart, Richard S. Williams, Ronald Hauser, Donald E. Fleming (advisor).
 Row 2: Bob Butts Jr., Steve Orsak, Frank Bain Jr., Darvin Dieringer, Leroy Robbins, Allen Carson.
 Row 3: James L. Hensarling, G. Maynard Green, James E. Rude, Leslie C. Chaney, John Rude, Dennis Vickery, Don Cramer.

President Forbes Baker presents red roses to the fraternity's sweetheart, Sandra Felder, at a banquet held during the fall semester.



Δ Σ Π



OFFICERS

Spring Semester		Fall Semester
Peter Malek	President	Forbes Baker
Forbes Baker	Senior Vice-President	Peter Malek
Jackie Kilpatrick	Vice-President	Robert Butts
Ralph Turner	Treasurer	Art Howe
Jack Miller	Secretary	Jack Miller
Frank Bain	Chancellor	Frank Bain
Richard Melms	Historian	James Hensarling

Association for Childhood Education

Students interested in elementary education join ACE to work for the education and well-being of children. They try to promote better conditions, programs, and practices from the nursery through the elementary grades.



ACE activities are guided by Shirley Stendebach, kindergarten vice-president; Shirley McClure, nursery vice-president; Karen McNew, president; Sammie Gomillion, primary vice-president; Ruth Moore, treasurer; Evita Jo Vela, reporter; Linda Barber, secretary.

Row 1: Anita Sylvia Garcia, Adela Garza, Sammie Gomillion, Evita Jo Vela, Evelyn Beckwith, Shirley Stendebach.
Row 2: Johnnie Mae Haun (Sponsor), Esther Carrillo, Karen McNew, Shirley McClure, Mary Monroe.
Row 3: Sue Baca, Linda Barber, Salura Arnold, Kathy Teague, Linda Mayo.
Row 4: Karen Corcoran, Clara Baumgartner, Ruth Moore, Jay Jervis.





Row 1: Annette Wright, Esther Carrillo, Evelyn Beckwith, Sammie Gomillion, Evita Jo Vela, Linda Burris, Sharon Wilds, Anita Sylvia Garcia, Paula Wakefield.
 Row 2: Gracie Cuellar, Betty Harris, Mary Monroe, Judy Hale, Peggy Luce, Laura Jones, Jan Miller, Margaret Ann Henry.
 Row 3: Shirley McClure, Karen McNew, Shirley Stendebach, Gloria Lopez, Dora Flores, Pat Roberts, Jo Ann Stiegler, Kathy Davis.
 Row 4: Jay Jervis, Clara Baumgartner, Ruth Moore, Annie Gonzales, Salura Arnold, Linda Mayo, Linda Barber, Dr. W. W. Aldrich (sponsor).

Activities and programs for SEA members are planned by Patricia Roberts, president; Judy Hale, vice-president; Peggy Luce, secretary; Evelyn Beckwith, treasurer; and Evita Jo Vela, reporter.

Mutual Interest



Student Education Association

All prospective teachers on campus are invited to join the Student Education Association. This organization tries to provide opportunities to learn more about the field of education and to develop a professional attitude toward teaching.

Association of Women Students

The AWS is a branch of the Intercollegiate Association of Women Students. On campus it tries to develop cooperation, friendliness, and leadership among the coeds. Each year association members help introduce freshmen girls to college life by helping in the freshman orientation and sponsoring a Big Sister-Little Sister picnic. This organization is the governing body for campus coeds. Dormitory rules and regulations are made and passed by the AWS.



Meeting in executive session are the AWS officers: Diane Eubanks, reporter; Carrie Lee Bishop, sponsor; Terry Hodgkins, president; Linda Anderson, secretary; Carolyn Johnson, vice-president; Carol Ann Hartmann, treasurer.

Government

Row 1: Linda Anderson, Terry Hodgkins, Carrie Lee Bishop (sponsor); Carolyn Johnson, Carol Hartmann.
 Row 2: Randy Lou Martin, Harriett Whorton, Margaret Morrison, Jackie Alder.
 Row 3: Maggie Napier, Darlene Anderson, Genie Pennebaker, Diane Eubanks, Ruth Moore.





Guiding the H.P.E. Club are Gerald Templin, president; Morlene Moore, secretary; Annie Gonzalez, treasurer; Karen Rae Cavett, reporter; Tom Miller, vice-president.

Health and Physical Education Club

The H.P.E. Club is an organization designed for the specific interests of majors and minors in health and physical education. Speakers and demonstrations are used to help club members enjoy their chosen field even more.

Row 1: Karen Rae Cavett, Sherry Arterburn, Morlene Moore, Annie Gonzalez, Darlene Anderson.
Row 2: Rosalinda Gorham, Elva Ramirez, Irma Ramirez, Cynthia Trevino, Nan Roberts (sponsor), Florinda Hernandez.
Row 3: Jim Weber, Gerald Templin, Tony Krueger, Tom Miller, Apolonio Carrion.





The WRA tries to provide recreational activities for Texas A&I coeds. The organization does this by sponsoring the women's intramural program and various social activities throughout the year.

President Karen Rae Cavett discusses plans with (seated) Elaine Bremer, reporter; Irma Ramirez and Sherry Arterburn, sports representatives; (standing) Morlene Moore, treasurer; Annie Gonzalez, secretary; and Rosalinda Gorham, vice-president.

Mutual Interest

Women's Recreational Association

Row 1: Elaine Bremer, Karen Rae Cavett, Annie Gonzalez, Morlene Moore, Irma Ramirez, Sherry Arterburn.
 Row 2: Kathy Lohse, Barbara Becker, Darlene Anderson, Cynthia Trevino (AWS representative); Linda Brewton, Shirley Bendele, Dorris Binnion (sponsor).
 Row 3: Kay Love, Elva Ramirez, Florinda Hernandez, Rosalinda Gorham, Priscilla Crisp, Bernice Jungmann.



T-Association

The T-Association is the varsity lettermen's association on the A&I campus. The organization seeks to further athletics, scholastic, and social coordination among its members.

Each year members of the club sponsor the T-Association boxing event where freshmen and transfer athletes are blindfolded as they fight in the ring.

Row 1: Clyde Helms, Glen McDonald, Dennis DeVille, Dwayne Nix, Bruce Austin, John Bendele, Raul Trevino.
 Row 2: Terry Oglesby, Gerald Pargmann, Leroy Beard, Freddie Teer, Russell Judd, Marcus Capetillo, Jerry Gates, Carlos Saldana, Bill Pettijohn, Frank Bains, Dennis Nietenhofer, David Gilbert.
 Row 3: Weldon Wilson, Eugene Upshaw, John Bugg, Randy Johnson, Milton Kellner, Jerry Hajovsky, James Hill, Herb Pennick, Quintin Holtz, Carl Smith. Officers of the club are James Rhode, president; Mike Ellis, vice-president; Gus Laemmrich, treasurer (not pictured). Also Weldon Wilson, secretary; Gerald Pargmann, sergeant-at-arms.



Shorino Shishi Judo Club

Judo means deadly combat and crumpled bodies to some people, but to members of the Shorino Shishi Judo Club it means an opportunity to promote good sportsmanship and to participate in an intense program of self-improvement. Members study Kodokan Judo, which emphasizes mental training as well as physical culture.



Directing the club's activities are Jeannie Lewis, reporter; Robert Cowley, secretary-treasurer; Tom Richey, vice-president; Mel Green, president.

Row 1: Tom Richey, Robert Stalcup, Melvin Green, Rodolfo Cortina, Robert Matthews, Robert Cowley, Curtis Green is mascot.
Row 2: Aline Davis, Pam Laue, Linda Looney, Norma Green, Morlene Moore, Irma Ramirez, Janette Fuller, Jeannie Lewis, Jim Donnelly.





The 1965-66 officers are Jan Weeks, reporter; Gail Mahoney, governing board; Barbara Graham, president; Vincent Artale, vice-president; Loucy Whittington Gomez, secretary; Barbara Nordmeyer, treasurer.

Footlights Club

One of the hardest working groups on campus, the Footlights Club helps with all drama productions at the college. Membership is gained only after a student accumulates 25 points—I point equals 8 hours of work. One of the highlights of the year is the club's annual presentation of the Best Actress and Best Actor awards.

Mutual Interest

Row 1: Mickie Kosanke, Suzanne Ambos, Dana E. Love, Sue Baca, Eleanor Moyer, Sharon Collier.
 Row 2: Betty Sue Ocker, Alberto P. Quintanilla Jr., Henry Bean, Dick Brown, Rosendo Quintanilla, Jabez Lee York Jr.
 Row 3: Juanita Wilson, Paul Smith Jr., Norma Jimenez, Bill Kraft, Betty Gulley.

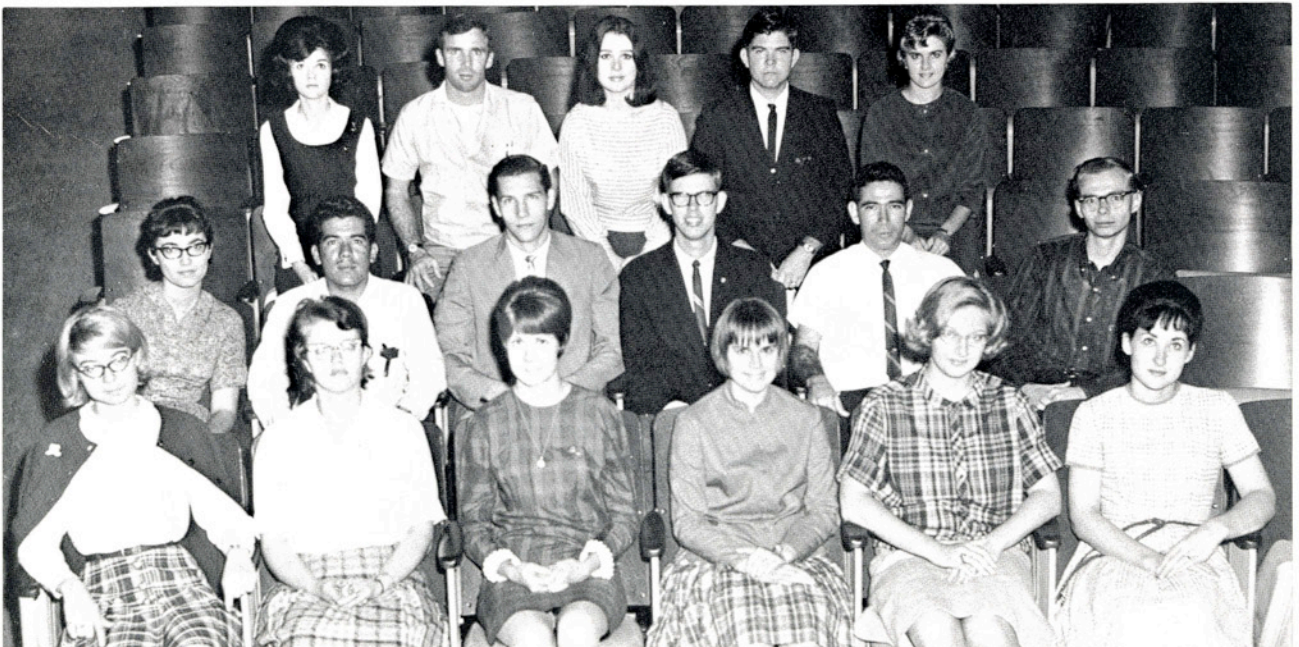



Row 1: Joyce Teerling, Juan Jimenez, Jimmy Hooks, Allen Gauss Hill, Elaine Kerr, Sammy Ruegg Jr., Tom Sanders, Henry Raska.
 Row 2: Carol Jane Breen, Sarah Jane MacNeil, Donald Houser, Andrew C. Coldewey, Jim H. Sells, Henry Weir, Francisco Salinas, Howard W. Wittig, David Mayo, Dr. J. W. Howe (sponsor), Dr. David D. Neher (sponsor).
 Row 3: Paul R. Chilen (sponsor), Jerry Bates, Jerome M. Tymrak, Preston M. Boggus, John Ed Holland, Herbert Raab, Donald Rogers, Normie Buehring, Robert Wolff, Joe Marquer, Stanley Ellison.
 Row 4: Clyde Faseler, Larry Swanson, Daniel Yanta, John Caddel, Chris Mudd, Robert Wells, John N. Campbell, Donald Halbgewachs, Leslie E. Brieden, John Emmert, Gerald Pargmann, George Matocha.
 Row 5: Gene Brown, Andrew Brown, Phillip Stautzenberger, Robert Kosub, Thomas Wedemeier, Jim Hartman, Tom Wright, Charles Palmer, Tommy Seal, Ronald D. Oliphant, Pat Jewell, Ronnie Williams, Jay Harmon.

Aggie Club

A hard-working group which has contributed many improvements to the A&I campus, the Aggie Club is open to anyone taking courses in agriculture. The club tries to promote social life and friendship among agriculture students, and aims at the development of leadership qualities in the members. Each year the club sponsors money-raising barbecues. Their long-range project has been the development of the campus picnic-recreation area, Mesquite Grove.



Aggie Club Officers

Fall semester activities were directed by (seated) Allen Hill, president; Elaine Kerr, sweetheart; (standing) Herbert Raab, secretary; Tom Sanders, treasurer; Robert Kosub, pitchfork wielder; Normie Buehring, reporter; and Henry Raska, vice-president.



Spring Semester officers are Henry Raska, president; Leslie Brieden, treasurer; Elaine Kerr, sweetheart; Jim Hartman, parliamentarian; Normie Buehring, secretary; John Emmert, reporter; Robert Kosub, vice-president; Donald Houser, pitchfork wielder; Francisco Salinas, song leader.

Future Farmers of America



Leading FFA endeavors are (seated) Joe Koch, secretary; Dan Keath, president; (standing) David I. Martinez, sentinel; David Mayo, reporter; Normie Buehring, vice-president; and Robert Wolff, treasurer.

The A&I Collegiate Chapter of the FFA is an organization designed for students majoring in agricultural education. The purpose of the organization is to train future teachers to organize and advise FFA chapters in high school.

Row 1: Larry Collingsworth, Normie Buehring, Allen Gauss Hill, Robert Wolff, Dan Keath, F. B. Wines (sponsor).
Row 2: Jerome M. Tymrak, Herbert Raab, John Ed Holland, Alfred L. Taplin Jr., Doug Arnold, Larry Oefinger, David I. Martinez.
Row 3: Henry Raska, Robert Wells, Tommy Seal, Thomas Wedemeier, Chris Chant, Donald Halbgewachs, Ronald D. Oliphant.
Row 4: Jerry Bates, Robert Kosub, John N. Campbell, Ronnie Williams, Alberto X. Chapa, Joe Koch, Pat Jewell.



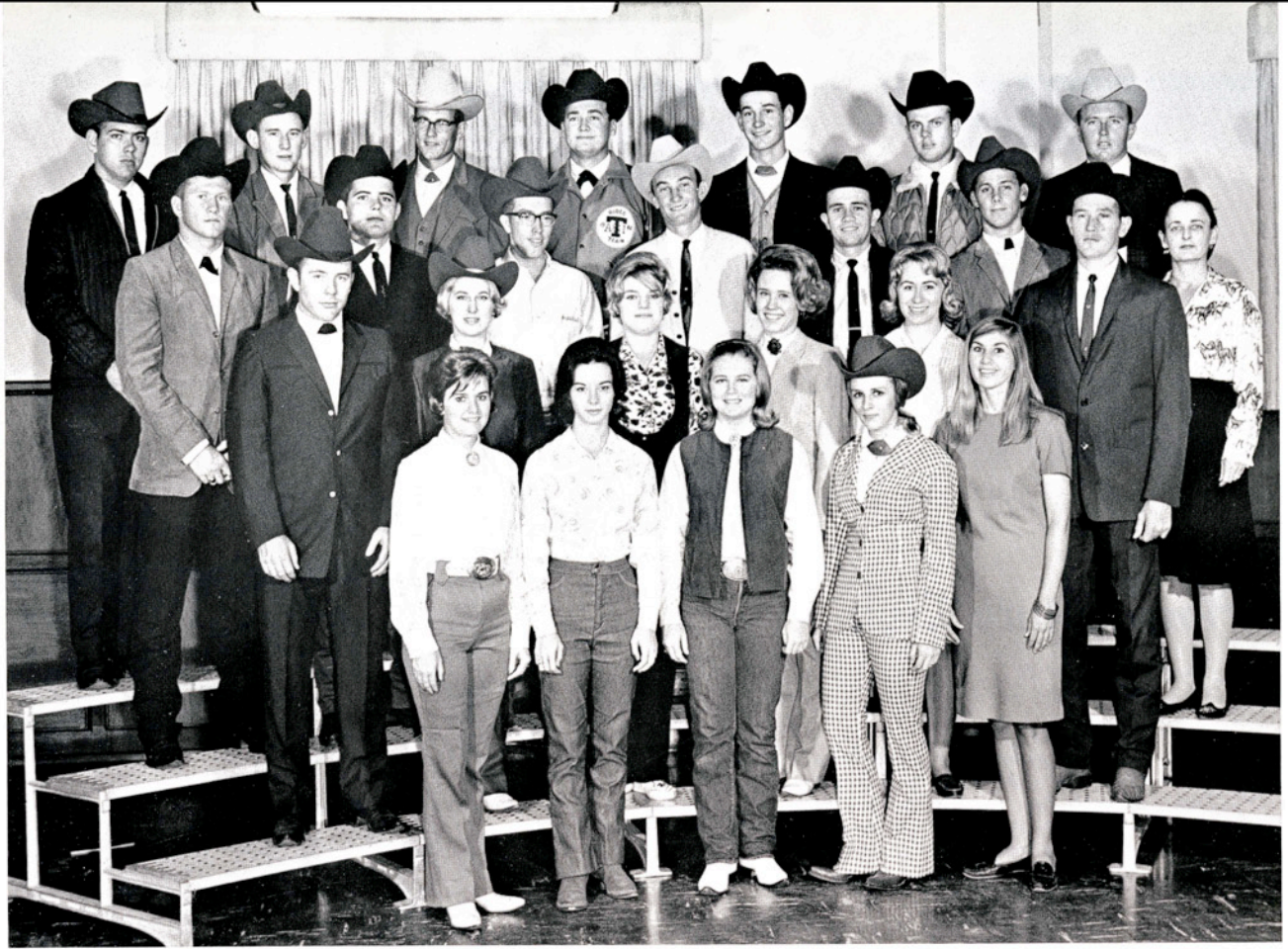

Row 1: Betty Gulley, Kathy Gallagher, Alice Liles, Lore Hill, Sandra Giffin.
 Row 2: Charles Voss, Rita Dromgoole, Sandra Snodgrass, Joyce Beemler, Carole Atkinson, Darwin Avant.
 Row 3: Delmar Krenek, John N. Campbell, Jeff Tracy, Joe Stiles, George Camp, Larry Swanson, Beth Baker (sponsor).
 Row 4: Jack Dromgoole, Vernon Milam, Don Webb, Gene Jones, Lonnie Rakowitz, Tommy Hensley, Otis Grupe.

Mutual Interest

Rodeo Club

The Rodeo Club, open to all Texas A&I students, is a busy group on campus. The Club sponsors a team which competes with other college teams from over the United States and each semester sponsors a rodeo.



Officers: (front to back) Joyce Beemler, sweetheart and reporter; Lore Hill, secretary; Johnny Campbell, parliamentarian; T. L. Bowen, president; Don Webb, vice-president.

Mutual Interest



Fall semester officers were Joe Marquer, vice-president; Henry Weir, secretary-treasurer; Frank Salinas, reporter; and Sammy Ruegg Jr., president.

Spring semester officers are Preston Boggus, vice-president; Frank Salinas, reporter; Charles Guettler, secretary-treasurer; and Henry Weir, president.

Horticulture Club

This group tries to promote campus beautification. Annually it has an educational exhibit of plants that has been grown by club members, and through the sale of citrus trees and other plants which grow well in this area they raise money for club projects.



Row 1: Francisco Salinas, Henry Weir, Sandra Melbern (sweetheart), Sammy Ruegg Jr., Joe Marquer Jr.
 Row 2: Preston M. Boggus, Carol Jane Breen, Joyce Teerling, Charles Voss, Dr. David D. Neher (sponsor).
 Row 3: Donald Houser, Andrew Coldewey, Allen Gauss Hill, Charles Guettler, Delaine Jones.
 Row 4: Dr. Leo Bailey (sponsor), Jim Carlson, Bill Underbrink, Henry Raska, George Matocha.





Row 1: Patricia Chapman (historian), Mariana Page (corresponding secretary), Nancy Thompson (recording secretary), Sarah Jane MacNeil (chairman of constitution committee), Ed Martin (sergeant-at-arms).
 Row 2: Bob Ferguson (chairman of local club and vice-chairman of State College Council), Dan Eggleston (parliamentarian), Walter B. McCay (treasurer), James M. Dixon (vice-chairman and district committeeman).

Sarah Jane MacNeil and Mariana Page give Nancy Thompson pointers as Young Republicans help address and distribute Republican literature.

Young Republican Club

The Young Republican Club encourages its members to participate in the activities of the Republican party, and members get practical political experience as they help campaign for Republican candidates in election years. The group distributes literature and invites spokesmen for the Republican party to speak on campus.



Young Democratic Club

The Young Democratic Club is organized to carry on the principles and traditions of the National Democratic party and is open to all students. Political speakers are featured at the club meetings frequently, and club members try to help their party's candidates in election years through literature distribution and fund raising projects.

Row 1: Linda Garcia, Angelica Tijerina.

Row 2: Barbara Holland, Lupe Rodriguez, Lupe C. Tijerina, Dora Flores, Luz Bazan.

Row 3: Rolando Garza, Janie Gonzales, Judy Benge, Yolanda Zuniga, Ruth Grubaugh, Fernando Rodriguez.

Row 4: Raul Garza, Genaro Alberto Garcia, William S. Cox, Jose Angel Gutierrez, Robert Longoria, Manuel Alaniz Rocha, Ruben Antonio Leal.





Circle K activities are directed by Eric Zey, treasurer; Jackie Field, vice-president; Don Newsom, secretary; and Jerry Raddatz, president.

Circle K International

This is a service organization whose membership stems from the Kingsville Kiwanis Club. At each campus election club members help man the ballot boxes and count votes. As part of their campus beautification project they painted outdoor trash cans with the school colors. With APO the club helped raise funds for the Bronze Javelina, and they were "slaves" for a day to community Kiwanis Club members.

Row 1: Bill Smith, Monroe Whitman, Jackie Field, James Ford.
 Row 2: Reece Brown, Richard Clark, Barbara Nordmeyer (sweetheart), Jerry Raddatz, Keith Starr.
 Row 3: Brian Chapman, Raymond Watson, Don Newsom, Robert Hernandez, John Eric Zey, Jeffrey Scott Highley, Lee Young.



Dr. Paul Barlow
Sponsor



International Student Forum

This organization is composed of students interested in international affairs and promoting international understanding on campus. Many of the members come from foreign countries to attend Texas A&I.



Officers for the International Students are C. F. Adams, secretary; Ester Pena, treasurer; Benjamin Henriquez, president; Irma Arreola, parliamentarian; Roberto Castillo, reporter.

Row 1: Sally Donaldson, Blanca A. Abrego, Firooz Naderi, Ester Pena, Ghazi Abdulla.
Row 2: C. F. Adams, Carlos H. Bolanos, Irma Arreola, Rosalinda Espinoza, Nasser Dai, Joseph Chih-Ping Chi.
Row 3: Benjamin Henriquez-Rivas, Victor M. Vera, Esther Meza, Manadel C. Garcia, Jose Ramon Reyes.
Row 4: Howard E. King Jr., Bernardo Mesa, Leo Bailey (adviser), Francisco Jose F. Jacintho, John E. Simmons, Roberto C. Callejas.





Music Educator's National Conference

MENC is a national organization for prospective music educators on the campus. The purpose of the group is to increase interest and knowledge in all areas of music education.

Mutual Interest

Officers for MENC are: Carol Koehl, secretary-treasurer; Xavier Barrera, social chairman; Evelyn Webb, reporter; Margaret Ann Mote, social chairman; Wallace Klingaman, president; Randy Dietel, vice-president (not shown).

- Row 1: Mary Jayne Shepp, Irma Montemayor, Margaret Ann Mott, Nina Klingaman, Mary Ann Burke, Linda Brewton, Evelyn Webb, Sue Lofl and Dr. Lawrence McQuerrey (sponsor).
 Row 2: Wallace Klingaman, Francisco Sosa, Carlos Neira, Josue Bustos, Barry Ball, Lesley Gadd, Michael Musick, Raymond Allen, Joe Luis Gomez.
 Row 3: Buddy Laws, Richard A. Garcia, Robert Janota, Jerry Talbot, Carol Anne Koehl, Sylvia Brown, Riley Hollingsworth, Larry W. Ottmers, Carol Holmes.
 Row 4: Jorge Madrigal, Gilberto Gamboa, Xavier Garrera, John Walton, Joe Alvizo, Randy Dietel, August O. Haufler, Larry Williams, Joe Lee Edmonson, Louis Ramirez Jr., Gary Miles.



Mutual Interest



Officers for the Hispano Club are Margie Paiz, parliamentarian; Rowena Paiz, vice-president; Santos Cavazos, secretary; Patricio Alba, president; Eduardo Alvarado, reporter; Donald M. Logan, sponsor; Amada Garcia, treasurer.

Hispano Club

Students interested in the Spanish language, the history, literature, and art of Spanish-speaking nations, are invited to join the Hispano Club. Through lectures on these subjects, dramatic performances in Spanish, and recitals of Spanish music they are able to increase their knowledge of the language. The club sponsors trips into Mexico and this year made plans to visit Mexico City.

Row 1: Eduardo Alvarado, Amada Garcia, Jo Ann Cleveland, Juanita G. Jones (sponsor), Rowena Paiz, Patricio Alba.
Row 2: Rodolfo Cortina, Margie Paiz, Diana Trevino, Albina Abbie Pina, Cynthia Trevino, Rosario Ballesteros, Gracie Cuellar.
Row 3: Emilio Zamora Jr., Adelfa Arredondo, Alvia Reyes, Alejandro Rodriguez Lopez, Noemi Villarreal, Javier E. Morales, Carmen Zamorano.
Row 4: Mary Vela, Gilberto Y. Castillo, Jorge Gracia, Estanislado Y. Castillo Jr., Martha Cano, Alonzo Martinez, Sylvia Reyna, Santos Cavazos.





Club members work on one of their projects, a sign used during Homecoming.

Home Economics Club

The Home Economics Club is composed of home economics majors, minors, and students interested in the field. The club participates in local welfare drives. The members become familiar with different aspects of the home economics field.

Row 1: Elaine Kerr (historian), Marian Estela Pena, Randy Lou Martin, Fay Garza (reporter), Jane Mays, Obie Baker.
Row 2: Faye Bible (advisor), Dora McAda, Sharon Fowler (treasurer), Kathy McMeans, Katie Todd (secretary), Mary Blackwell, Clementina Charles.
Row 3: Carolyn Vassbinder, Ruth Gauldin (advisor), Caselene Y. Batts, Anneta Strickland, Emma Buentello, Ella Louise Dennis, Wreathy Aiken (advisor).
Row 4: Lynn Moody (parliamentarian), Rowena Paiz (president), Dorothy Johnson, Wanda Crisp, Eloise Lopez, Linda Garcia, Attelia Muller (advisor), Annice Collinsworth.



Accounting Society

The Accounting Society tries to further the interest in accounting that has been demonstrated by its members. Cordial relationships among practicing accountants and students are encouraged by giving the students an opportunity to meet the professionals.



Activities are directed by Adauto Duron, vice-president; Gary Carpenter, parliamentarian; John Rude, secretary; Forbes Baker, president; James Rude, corresponding secretary; Howard Wheeler, treasurer; and Peter Malek, reporter.

Row 1: Ralph C. Russell (sponsor), Forbes Baker, Sandra C. Felder, Terry Jean Hodgkins, Frank Willoughby, Joe C. Smith, Peter F. Malek.
Row 2: Clark Baker (sponsor), Noe Moreno, Jack McCord, Darvin Dieringer, Herman Gallegos Jr., Milledge B. Hart Jr., Gary W. Carpenter.
Row 3: John Rude, Reyes Adame, William R. Williams, Garvin Downes, Victor Joe Botello, Arturo de la Cruz, Lloyd L. Hutchens, Juan M. Macias Jr.
Row 4: Howard E. Wheeler, James E. Rude, Leslie T. Grant, John C. Harris, Adauto Duron, G. Maynard Green, Henry C. Driver Jr., Tommy Goggans.





Row 1: Ben Davis Jr., Joe McElroy, Charles R. Smith, Steve Orsak (program vice-president),
 Row 2: Alan Turner (sponsor), Bill Durham (president), Albin Kocera, Tom McLaughlin (publicity vice-president), Don Wakefield (membership vice-president).
 Row 3: Jim Wilson, Gerald Taylor (treasurer), Dale McDaniel.

Bill Durham (seated), Charles R. Smith, Gerald Taylor, and Don Wakefield were among the Marketing Club members who helped raise \$1,500 for the club's scholarship fund by selling fruitcakes during the fall semester.



Marketing Club

Glimpses into the professional field of marketing are offered to members of the Marketing Club. Guest speakers and special programs broaden the club members knowledge of their chosen business field.

Mutual Interest



Officers for the year are Sandra C. Felder, treasurer; Sharron Birdwell, secretary; (standing) Richard F. Clark, parliamentarian; Allen R. Grones, vice-president; Frank Bain Jr., president; Dwight Hazlett, sponsor.

Business Administration Club

The Business Administration Club is an organization designed for the specific interest of those students who intend to enter the field of business administration. Student participation in the club provides important personal contacts with business leaders in the South Texas area.

Row 1: Jerry Retzlaff, Bob Butts, Richard S. Williams, Sandra C. Felder, Frank Bain Jr., Richard F. Clark, Dwight Hazlett (sponsor).
Row 2: Tommy Fisher, Bill Scott, Albert Pozzi, Howard E. Wheeler, Sam Mowery, Gene Jones, Jack Carlisle, Allen Grones, Garvin Downes, Charles Brett.



History Club

The Robert J. Kleberg History Club is open to all students interested in history and world affairs. At their meetings guests speak on various areas of history. One of the club's main projects has been building up the college museum's collection on Texas history.

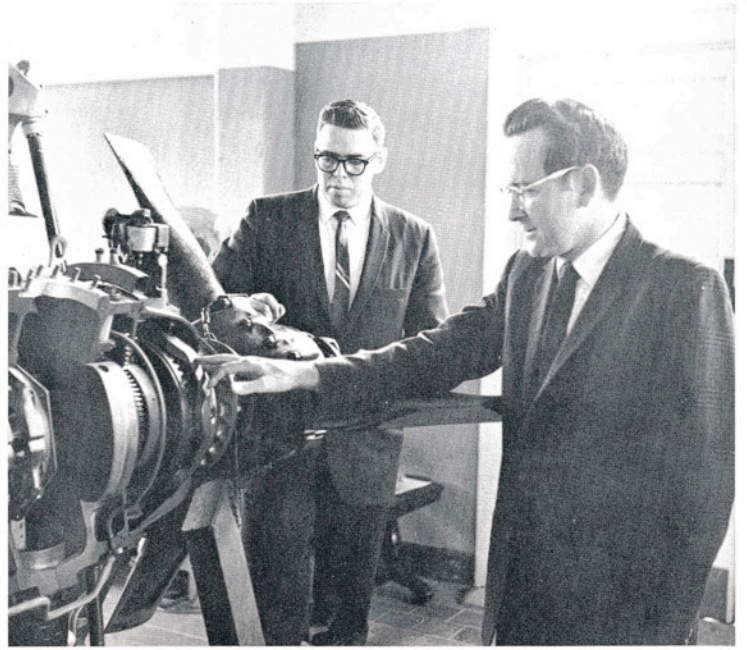

James Smith and Dr. George O. Coalson visit the J. E. Conner Museum, one of the club's projects.



Row 1: Allen Vogt, Gail Mahoney (president), Andrew Svatek (treasurer).
Row 2: Diana Hoke, Helen Kerr (secretary), Zaidee Thomason, Laura Lee Stapp.
Row 3: James Smith (vice-president), Dr. George O. Coalson (sponsor), Dewey H. Palmer (sponsor).

Chemistry Club

Interest in chemistry on the A&I campus is promoted by the Chemistry Club. The organization tries to instill professional pride in the fields of chemistry and chemical engineering in its members, and to create a professional spirit in students planning to enter the field.



Chemistry Club activities were lead by Sharon Sloan, secretary; Phillip Hunter, vice-president; Keith Redford, president; and Diana Fasano, treasurer.

Row 1: Dr. E. V. Ruhke (sponsor), Phillip Hunter, Keith Redford, Sharon Sloan, Dr. J. S. Westmoreland (sponsor), Diana Fasano.
Row 2: R. L. Hunter Jr. (sponsor), Robert Hernandez, Wes Tunnell, Benny De Luna, Dr. Fred M. Garland (sponsor), Dr. G. Robert Horton (sponsor).





Organization of General Engineers officers are Don Frankenberry, president; Don Doerfler, secretary; Duane Jackson, treasurer; David Hughes, reporter; Alan Weikel, vice-president and Fahir Basci, sponsor.

Organization of General Engineers

Students specializing in various areas of engineering are members of this organization. One of the purposes is to bring engineering students closer to professional engineers.

Row 1: Gerald Baumgartner, Emiliano Saavedra, Ronnie Adams, Howard Gueldner.
Row 2: Don J. Doerfler, Duane A. Jackson, Don Frankenberry, Alan Weikel, Keith Sanford.
Row 3: Fahir Basci (sponsor), Jack Roosa, David Hughes, Thomas Brown, E. C. Carey, Joe L. Albrecht Jr.
Row 4: Larry C. Cox, Grady Cook, Norman Brock, Joe Wallace, Abel Lopez Jr.



Lutheran Student Association

The Lutheran Student Association is an organization sponsored by The American Lutheran Church and the Lutheran Church of America. The purpose of the LSA is to promote spiritual growth and Christian fellowship among Lutheran college students. Some of the activities which LSA has participated in are used clothing drive for local welfare, the Lantana Queen Contest and a Christmas caroling party.

Row 1: Jerry Retzliff (Seale Hall representative), Elaine Bremer (secretary), Normie Buehring (president), Bernice Jungmann (Lewis Hall representative), Larry W. Ottmers (Poteet Hall representative).

Row 2: Delbert Pierson, Linda Kennemer, Jeanette Malina, Wayne Theiss, Jimmy Theiss, Kathy Lohse, Barbara Webb, Bill Scott.





EXECUTIVE COUNCIL

Row 1: Dr. Walter W. Toxey (sponsor); Student Advisors: Robert J. Haggerton Jr., Chris Baxter, Whitney Hill; the Rev. Claude E. Payne, chaplain.
 Row 2: Committee Chairmen: Rodolfo Cortina, Ben P. Bailey Jr. (sponsor), Julabeth LaMar, Sherrill Sachs.

Religious

Students enjoy the Opening School Barbeque held September 26 at the Epiphany Church parish house.



Episcopal Students

Episcopal students meet regularly to discuss the challenges facing today's college students. Many social events are planned during the year for both Episcopal students and faculty members.



Row 1: Shirley Bendele (first vice-president), Carol Ann Mueller, Jo Charba, Jean Morris, Susie Ann Nemeec.
 Row 2: Robert Janota, Dinny Pena (treasurer), Karen Corcoran (secretary), Edith L. Mokry (reporter), Terri Carroll, Philip Hunter.
 Row 3: Lawrence E. Neil Jr. (president), Doug Walters (second vice-president), Charles Bluntzer, Chris Mudd, Sam Celum, Tommy Wilkinson, Robert Newell.

The Rev. Eugene E. Erdelt, sponsor, enjoys the club's Christmas party held at the Knights of Columbus Hall.

Newman Club

The Newman Club is part of a nationwide network of clubs for Roman Catholic college students. Club activities provide a place for fellowship and instruction.



Baptist Student Union

The Baptist Student Union is to conserve and help train Baptist students for effective Christian discipleship.

Its function is to remind each student of his responsibility to Christ, his Church, and his denomination, and of his obligation as a Christian citizen in the world in which he lives.

The BSU provides inspiration, information, and fellowship which create the spiritual climate essential for Christian growth while in college.

During the year many social activities are held. One of the highlights of the fall semester is a banquet honoring A&I's International Students.

Row 1: Eileen Martin (secretary); Janice Whitaker (devotional chairman); Buddy Rawlinson (stewardship); Tissa Higginbotham (missions chairman); David Brieden (social center chairman); Karen McNew (enlistment chairman); Grace Smith (social chairman).
 Row 2: David Hudson, Jimmy Billings, Rev. Forrest Moorehead (director), Morris Lobrecht, Dr. Donnell Hewett (advisor), Bill Turner.
 Row 3: Velma Villarreal, Marva Sams, Dianna Drury, Audrey Adcock, Karen Busby, Willie U. Sanford, Betty Jo Charles, Genneth Godley, Ruth Grubaugh, Sherry Goode, June Horton.
 Row 4: Mary Jo Sanders, Ivy Jo Ford, Casalene Batts, Glenda Cook, Delia Ruane, Florence Youngblood.



Church of Christ Bible Chair

The purpose of the Bible Chair is to encourage students to secure religious training while they are attending college. The building also serves as a student center for those who desire a Christian environment.

Students in this religious organization are encouraged to make themselves available to the local churches for service to the church.



Some of the students who make use of the Bible Chair relax to the music of records.

Row 1: Stan Price.

Row 2: Barbara Campbell, Wanda Carden, Deborah Henrichs, Pamela Simpson, Jeannie Lewis, Elaine Morgan, Phyllis Havel, Deanne Cabaniss (publicity chairman).

Row 3: Robert Skelton (director); Charles Greenawalt, Ron Hyden, George Hunt, David Boyer, Jim Shelton. (Officers not pictured are John Kemp (president), Chris Chant (spiritual director), Diana Jones (social chairman).





Officiating over the Chemical Engineers are Wayne A. Theiss, secretary; Isabel Rojas Jr., vice-president; George Leal, treasurer; and Garey Brown, president.

Campus Society of Chemical Engineers

Every year the chemical engineers sponsor an all-day tour of industrial plants in the South Texas area to help acquaint members with their future occupations.

The organization has a yearly project which they use to help the Division of Engineering. This year members are repairing and cleaning a commercial mercury diffusion pump which was donated to the Division of Engineering by Dow Chemical Company. The project will be completed when the men get the pump assembled and installed.

Row 1: Dr. J. B. Finley (sponsor), George Leal, Terry McCormick, Pat Crawford, Garey Brown, Ronnie Gilbreath.
Row 2: Wayne A. Theiss, Frank Olson, David Siemonsma, Pat Childers.



A New Look in ROTC Training

Counter-Guerrilla Warfare



Cadets receive their briefing before a patrol. They are told the enemy's location and actions, given information on the terrain, and given instructions on how to accomplish their mission.

A critique on a patrol's movements and the manner in which they accomplished their mission is given by one of the cadet leaders.



A moving patrol silently makes its way through thick underbrush. The men move in formation, trying to keep concealed when possible.



In operation for the first year, the First Ranger Detachment of A&I's First Counter-Guerrilla Company had 35 participating cadets.

Membership in the unit is strictly voluntary. The organization is run entirely by the cadets who plan and conduct all field exercises. These exercises, usually held two or three times a month, may be three to twenty-four hours in length. The four Ranger patrols, acting as counter-guerrillas, meet the aggressors—other volunteer ROTC cadets from outside the Rangers—at one of three locations: the north and south college farm areas and the Kingsville Naval Air Station.

The Ranger Detachment tries to give advanced infantry training in the tactics and techniques of a counter-guerrilla force. The ROTC department believes it instills initiative in the cadets, as well as improves physical fitness and teaches leadership.

Cadet Captain Casey King commands the unit. Advisors are Major Earl E. Perry, Sergeant Major Johnnie J. Salazar, and 1st Sergeant Ellis L. Lawson.



An alert cadet finds a kind of rest for the weary.



The patrol commander's radio operator keeps in touch with headquarters.





Cadet Jimmy Johnson polishes his guidon as he prepares for a parade.



S/Sgt. R. W. Crawford issues supplies to Cadet Theron Cole with the help of Cadet Frank Feild. Members of the counter-guerilla warfare unit get a double load.

Cadets Raul Garcia, Bob Walshe, and Ken Rydell get instructions in radio operation from Major Sterling Rodgers.



The culmination of a cadet's career is the swearing-in ceremony which makes him a second lieutenant in the United States Army. At mid-term Lt. Col. Pershing Tousley swore in Roberto Rivera, Quinton Anderson Jr., Robert Hunt, John Luster, and Peter Zanca.



Oh, for the Military Life



Cadet Capt. John L. Carter examines a soldier's best friend . . .



. . . until cleaning time comes, when suddenly a gun becomes the cadet's worst enemy as they get it ready for inspection.

Four ROTC cadets are in a flight training program where they spend 36 hours in ground school and another 36 hours flying; half of their flying time is spent in solo work. Training at the local airport are Cadet Lt. Lynn Carpenter, Cadet Major Count Bower, and Cadet Lt. Ronnie Walzel.



Kings Rifles



Row 1: M. D. Arnold.

Row 2: J. C. Harmon (Executive Officer), V. Muniz, F. Feild, M. Bell, O. Castillo, D. Morrill, T. Stanfield, D. Winkler, F. Falvella, W. Vereecken, H. W. Wickersham (Commanding Officer).

Row 3: T. Thomas, R. Ramirez, R. Trevino, J. Segrest, R. Garcia, O. Gillespie, I. Yzaguirre, T. Cole, O. Medina.

Rifle Team

Row 1: Cadet Capt. J. Carter, J. Fox, G. Edelen, R. Green, A. O'Shea, C. Bower.

Row 2: W. Tinney, G. French, M. Matteson, J. Lynch, R. Pipes, W. Torrey, E. Kellam, T. Howell.



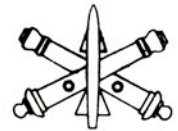



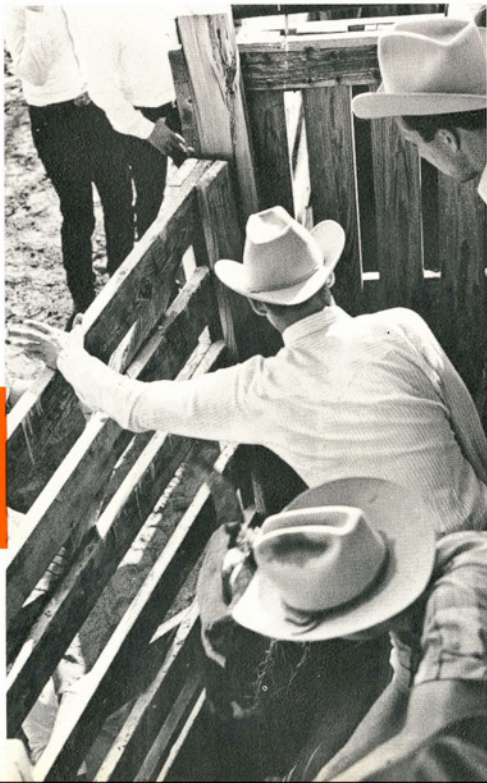

Features

Badge of Honor —the "T" Haircut

Every September a college tradition is revived when veteran college athletes hold their haircutting party. Special guests at the event: freshman football players.

Giving a freshman gridder a "T" haircut is a matter of skill and pride for the novice barbers wielding the razors and clippers. The ornate haircuts range from the popular block "T" to the more ornate "T" flanked by "A&I." Freshmen have to furnish the razors and shaving cream.

The timing of the haircut party is usually made to coincide with the arrival of women on campus. The freshmen are then called on to serenade the girls in the dining halls with such lyrics as, "Roses are red, violets are blue; We play football, and we love you."



James Lindner introduces Leslie Gass to the life of a freshman gridder.



Dick King keeps a steady hand as he shears Dwayne Nix.



Terry Oglesby and Randy Johnson prove two heads are better than one when redesigning a third.

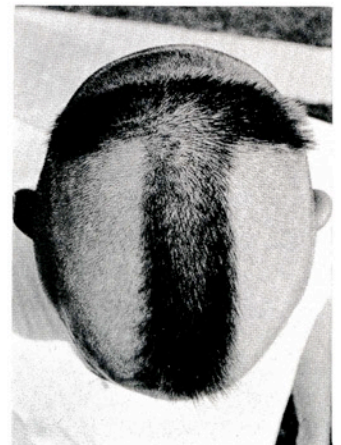

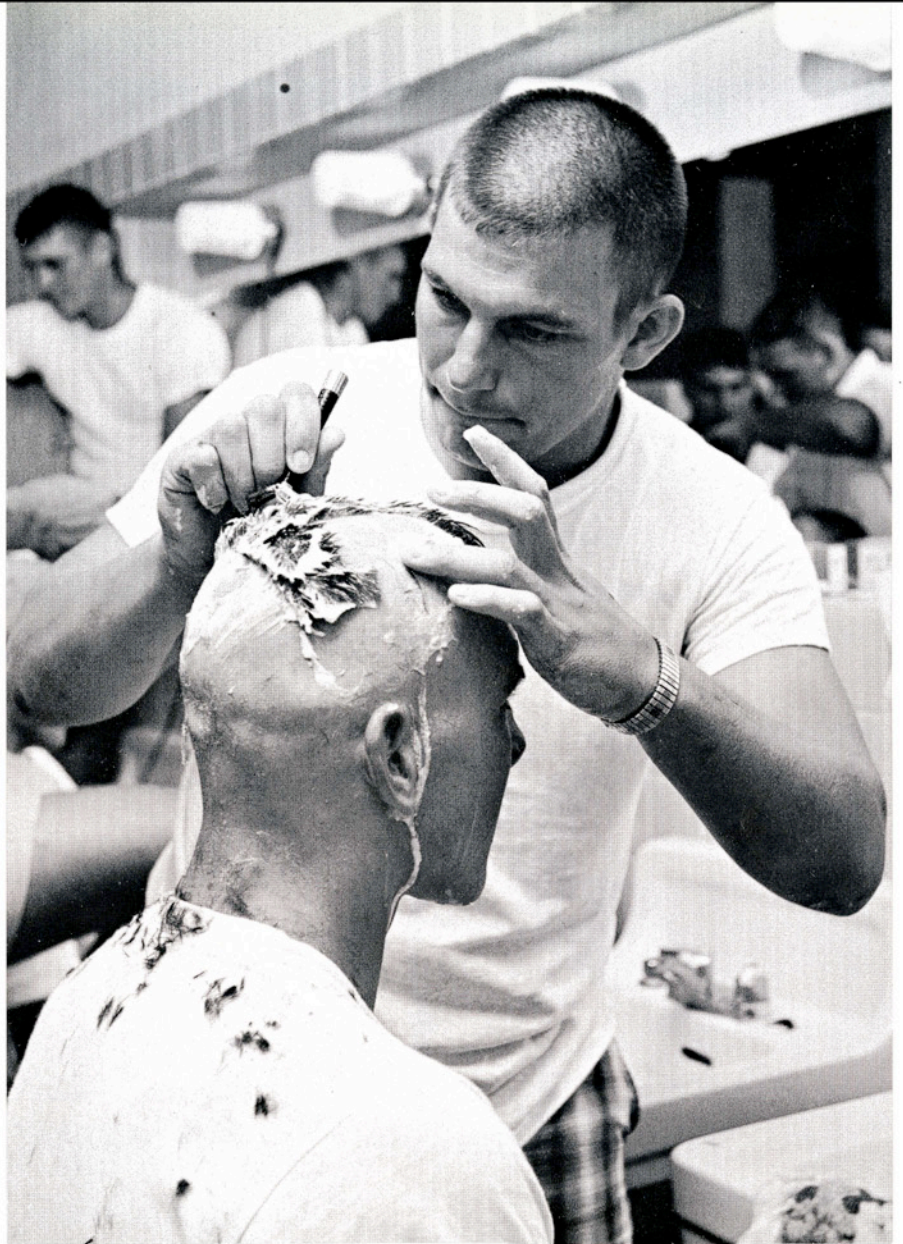

J. C. Hermes concentrates on the difficult work of art he is creating on the head of Quintin Holtz.

... the tonsorial skill of upperclassmen is displayed in a dining hall.

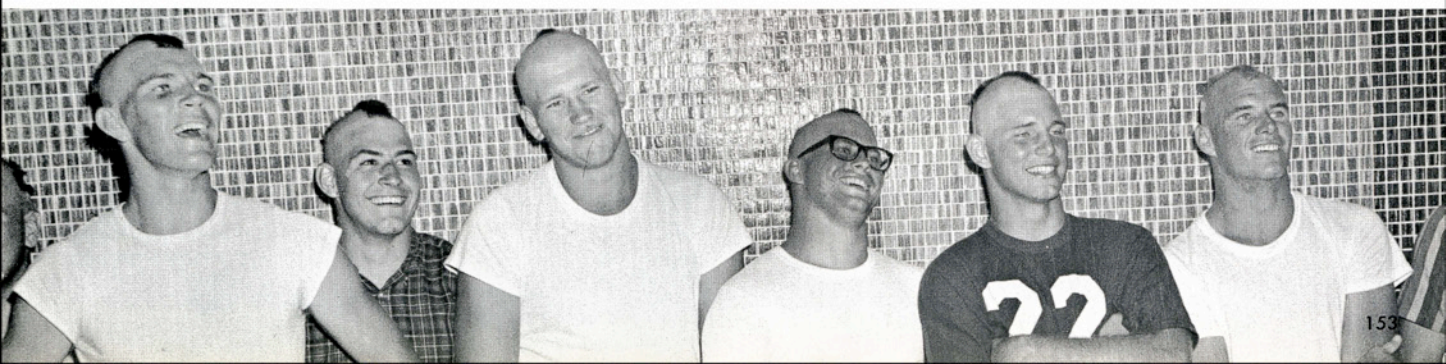

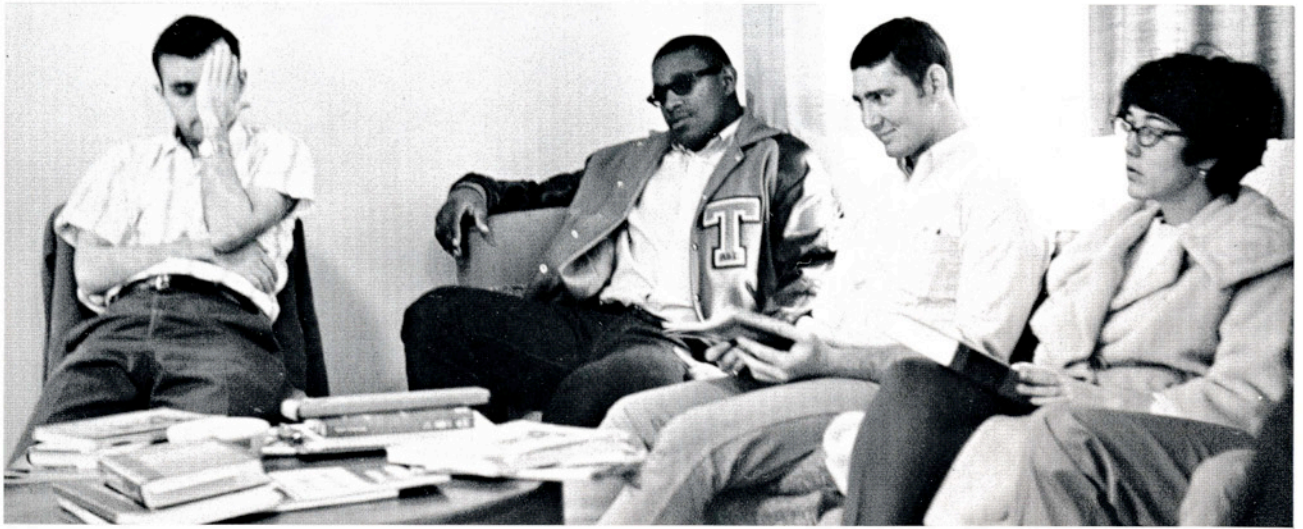

Patients wait to see a doctor in the Infirmary's waiting room. On an average day 65-75 students make infirmary calls.



Nurse Nora Wilkerson checks the records on Alma Villarreal as the first step in an Infirmary call.

Temperatures are taken and a quick check for sore throats is made before students go in to see the doctor.

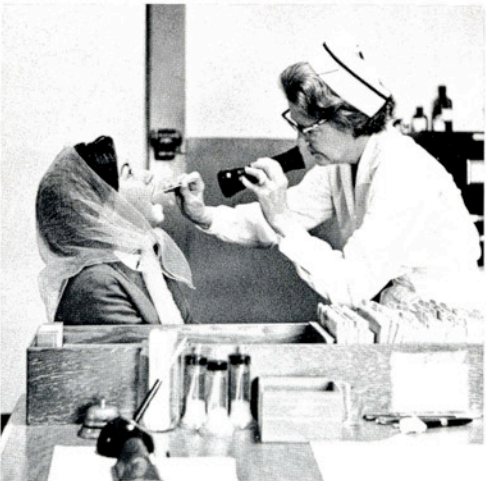

Lucille Delery, director of the Student Health Service, goes about one of her daily chores—making out absence cards. Now in her seventeenth year with the Infirmary, Miss Delery finds Freshman call for absence cards more frequently than upperclassmen.



The Place of Aches, Pains ...and Absence Cards

One of the busy places on campus is the Infirmary. On an average day 65 to 75 students come to see the college doctors. And in intramural football season the number of callers will pass the 100 mark.

Dr. L. E. Ramey is the college's head physician; he specializes in the athletic injuries. Dr. F. B. Higgins and Dr. W. E. Foster alternate on sick call, which is held at 12:30 on all school days.

Three full-time (and one part-time) registered nurses work at the Infirmary under the direction of Lucille Delery. There are also two coed infirmary aides, a male student who does the clean-up work, and another male student who delivers meals from Lewis Hall's cafeteria at lunch and dinner. Breakfast is prepared for bed patients by Infirmary personnel.

The Infirmary is equipped to take care of 16 bed patients under normal circumstances, but in an emergency 29 beds can be set up. Only three times in the last 17 years have all 29 beds been used, and one of those times lasted an entire spring semester—when A&L students took turns having the three-day measles.

Jeri Giese gets what the doctor ordered.

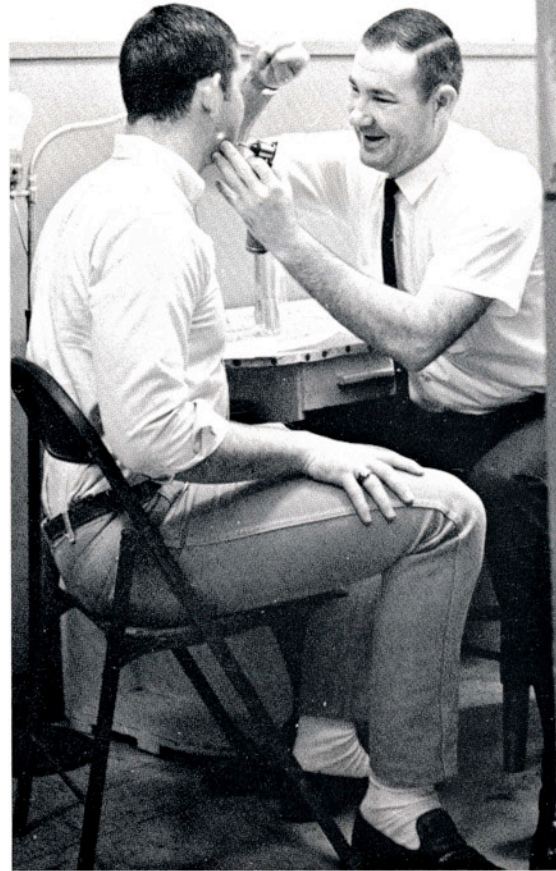
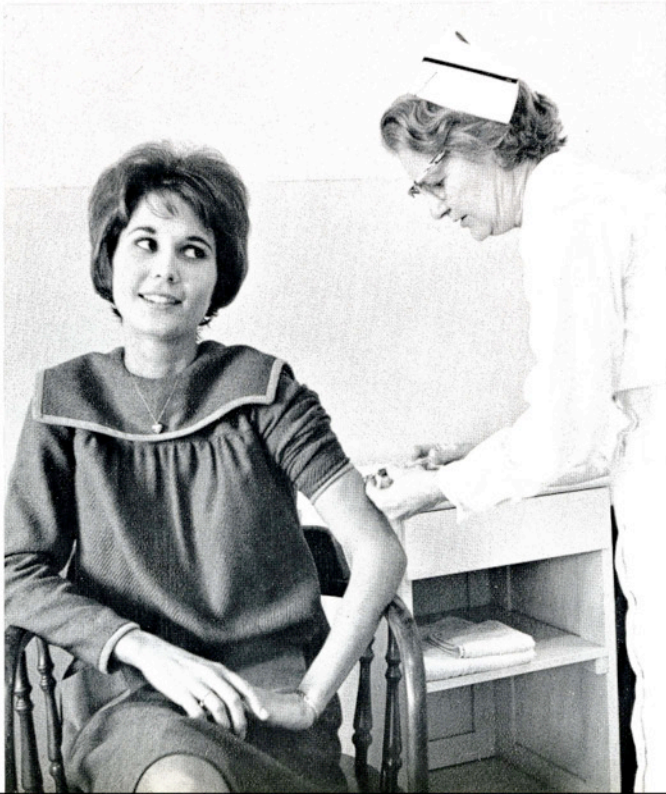

One of the college doctors, W. E. Foster, gives Butch Riley a friendly once-over.

The Infirmary usually has from 5-7 bed patients. Joe Wilhelm gets special service from an Infirmary worker, Mrs. Lupe Torres.



Rodeo at A&I



The line-up—Western style. Spectators watched from fence rails and bleachers as students put on the Dad's Day Rodeo and the April 28-30 rodeo for the Southern Region of the National Intercollegiate Rodeo Association.

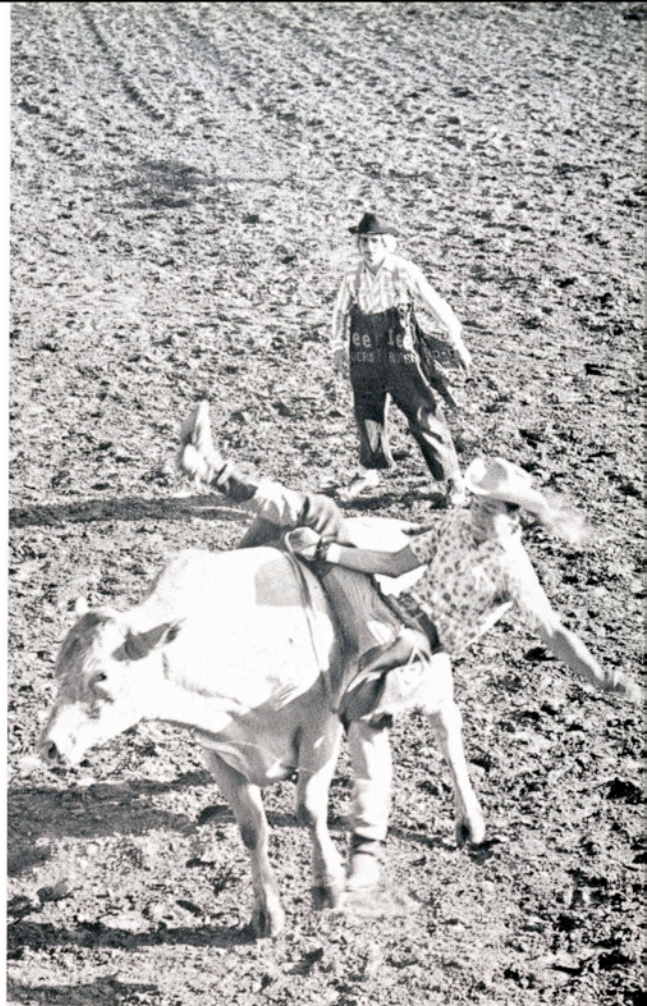

College rodeo contestants in the Southern Region of NIRA, which covers eastern Texas and Louisiana, compete for points. In 1965 Texas A&I's Gene Jones accumulated enough points to compete in the NIRA national finals at Laramie, Wyo.

Students competed in team roping, bull riding, bareback, saddle bronc, steer wrestling, tie-down calf roping, ribbon tying, girls' barrel race and goat tying contests.



Practice helps make perfect, contestants believe. Over 100 college students from 10 different colleges met in April to compete. Nearly 30 other students helped the Rodeo Club stage the event.



Courting—Serenade Style

Since Mexico is situated about 120 miles from Kingsville, the dual culture is often prevalent on the campus. The art of serenading is practiced by these college men as they sing A&I's unofficial fight song "Jalisco" to some coeds living off-campus:

"Ay, Jalisco, Jalisco
Jalisco tu tienes
Tu Novia
Que es Guadalajara.
Muchacha bonita
La perla mas rara
De toda Jalisco
Es me Guadalajara.
Ay, Jalisco no te rajes
Me sale de alma
Gritar con calor.
Abrir todo el pecho
Pechar este grito
Que lindo es Jalisco
Palabra de honor.



... Muchacha bonita la perla mas rara ...

... Ay, Jalisco no te rajes me sale de alma ...



... Gritar con calor. Abrir todo el pecho pechar este grito ...



... Que lindo es Jalisco palabra de honor ...



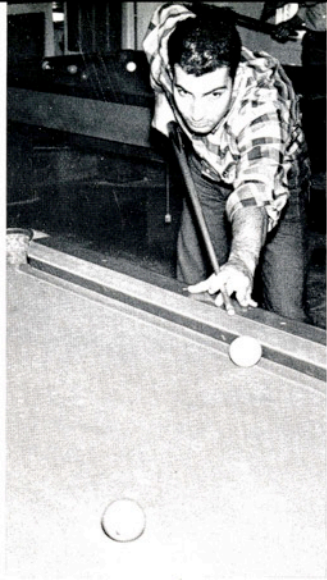

Time out for fun is taken by Iranian student Hossein Beigdeli.



Irma Arreola, a student from Mexico, models an Indian costume from Oaxca, Mexico. Miss Arreola is sweetheart of the International Student Forum.

Twenty-two Countries Represented on Campus

Sixty foreign students, representing 22 different countries, are enrolled at Texas A&I during 1965-66.

Among the countries represented are Peru, Iraq, Iran, Cuba, Argentina, India, Guatemala, United Arab Republic, Japan, Venezuela, Dominican Republic, Mexico, Greece, Brazil, Libya.

According to Dr. Leo Bailey, foreign student advisor, the majority of foreign students major in engineering, agriculture, math and physics. They have the most difficulty with English, government and history—primarily because they must do so much reading in what, to them, is a foreign language.

Most of the students were first attracted to A&I because of the curriculum opportunities, plus the warm climate.

While in Kingsville the students are provided with a host family. This family entertains the students in their home periodically throughout the year so that the collegian gets a glimpse of American family life as well as American dormitory living.

All of the foreign students now attending the college are undergraduates who plan to return to their own countries when they complete their studies.



Dr. Leo Bailey counsels with Sepsheh Parnian of Iran. Dr. Bailey helps the students with passports, visas, and part-time jobs.

International students discuss their adjustment problems and tell why they selected Texas A&I before the Faculty Wives Club.



Serendipity Singers Sang to Packed House

Before a standing-room-only crowd of students and faculty members that packed Jones Auditorium, the Serendipity Singers told their jokes and sang many of the songs they have recorded.

The group appeared on the Texas A&I campus February 2 under the auspices of the Artists Course Committee.

The seven boys and two girls presented a mixture of songs which were jazz arranged and instrumented, plus a blending of songs that are a combination of the folk, jazz and pop styles. Added to the music were comedy sketches and dramatic blackouts that were designed to appeal to a college audience.





It's father-and-daughter study time for James Ivy and his daughters, Lytane and Helen Joyce. Ivy is an English and journalism major.



Recently married students Alan and Barbara Weikel combine studying and cooking.

Married Students Combine Two Hectic Roles: Books and Housework

Of the 4,564 students enrolled at this college during the fall semester of 1965, 28 per cent were married.

Several of these married students live in the A&I College Apartments, which consist of 40 one or two-bedroom apartments located on the campus. Other married students make their home in the Javelina Courts or else live off-campus.

Married students agree that being married and attending college has its advantages and disadvantages. Married students have the responsibility of maintaining a home as a family and at the same time keeping up with the academic world as full-time students. Some married couples find that two roles are difficult, while others claim that marriage helps their grades—they have had to settle down.

Alan Weikel helps his wife with her housework by ironing his shirt.



Barbara Weikel keeps up with her house-cleaning as well as her literature.



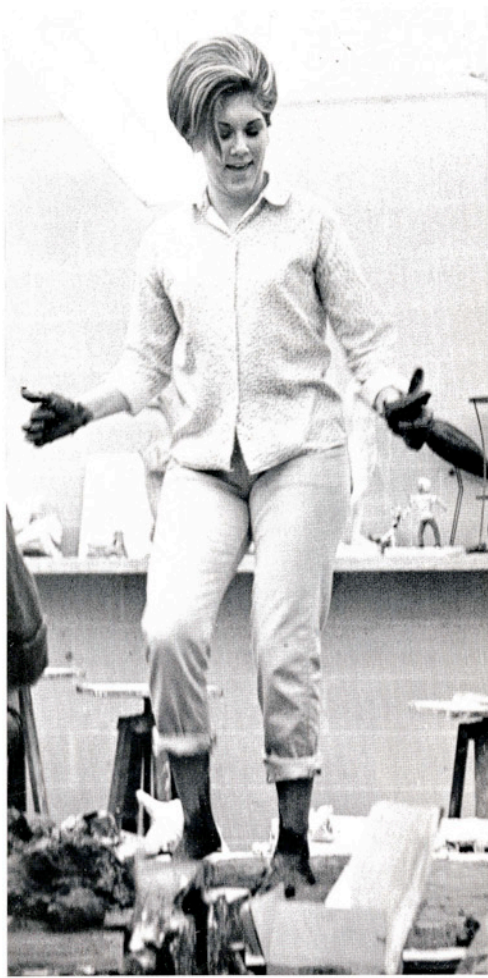

Doing the Terra-Cotta Stomp . . .



Setting the atmosphere . . .

Clay A La Go-Go

It was clay a la go-go for students in the Art 206 sculpture class during the spring semester.

The class, taught by Maurice Schmidt developed a new technique for processing clay.

The students took off their shoes and began to dance in the clay. Some creative art students said that they were doing the greatest dance-craze yet—the Terra-Cotta Stomp.

Cleaning feet time . . .

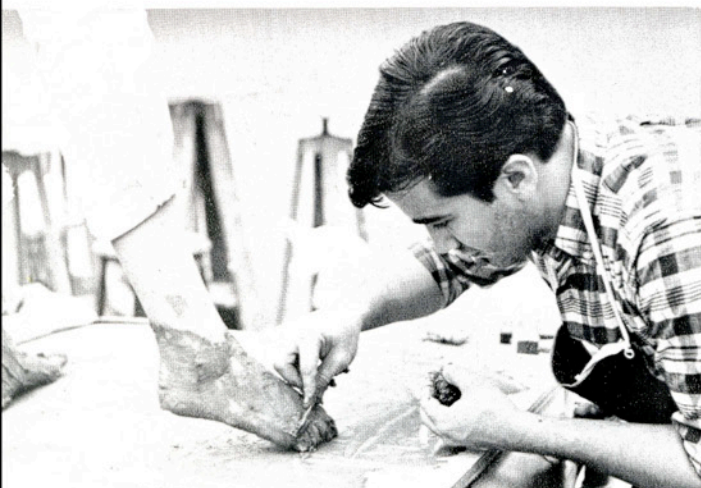

Feeling the medium . . .





Studying is an Individual

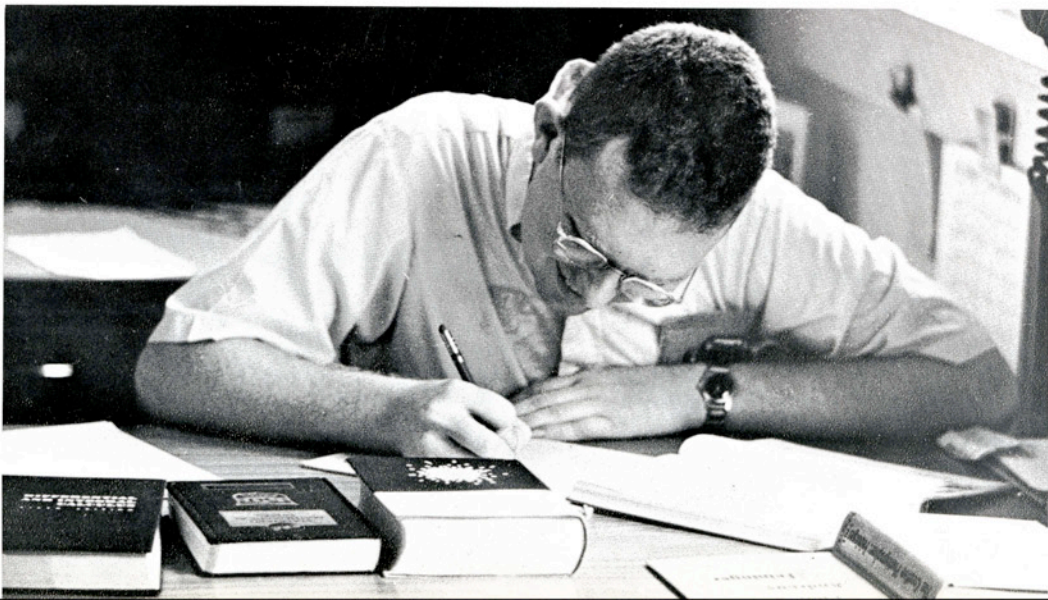

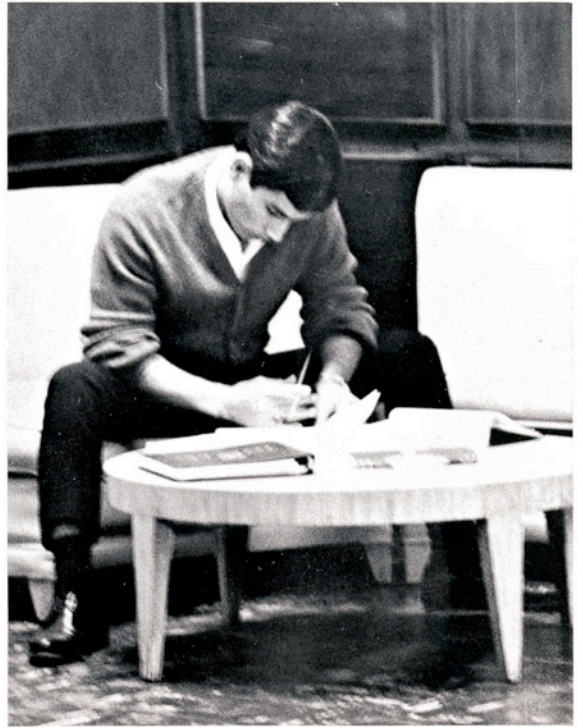

Process

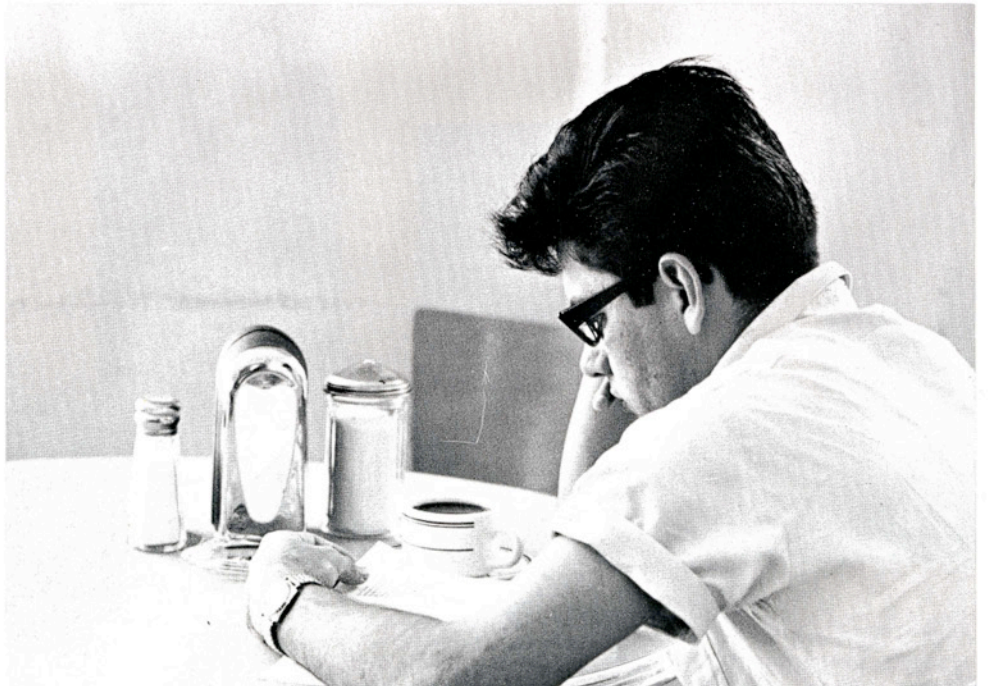



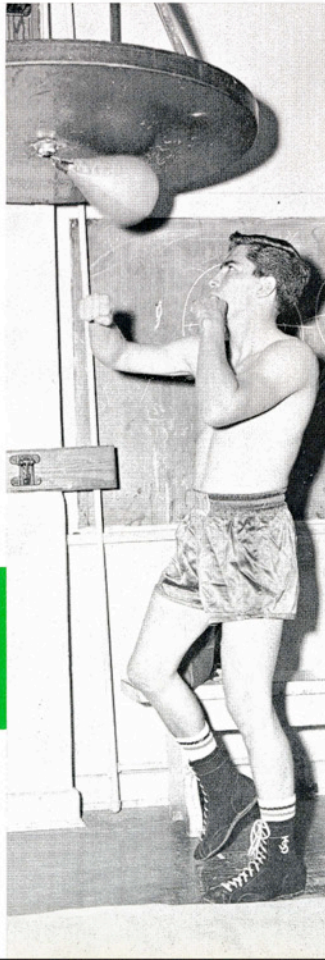
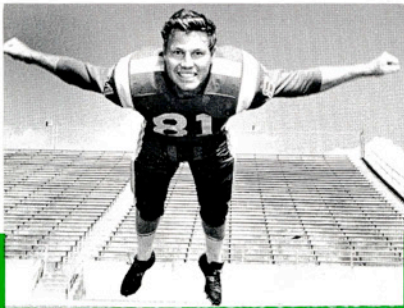

Athletics

Date	A&I	Opponent
Sept. 25	7	Arlington State 27
Oct. 2	15	Trinity University 6
Oct. 9	43	Stephen F. Austin 21
Oct. 16	26	East Texas State 12
Oct. 23	14	Lamar State 6
Oct. 30	13	Sul Ross State 24
Nov. 6	15	Howard Payne 0
Nov. 13	14	Sam Houston State 6
Nov. 20	0	S.W. Texas State 13

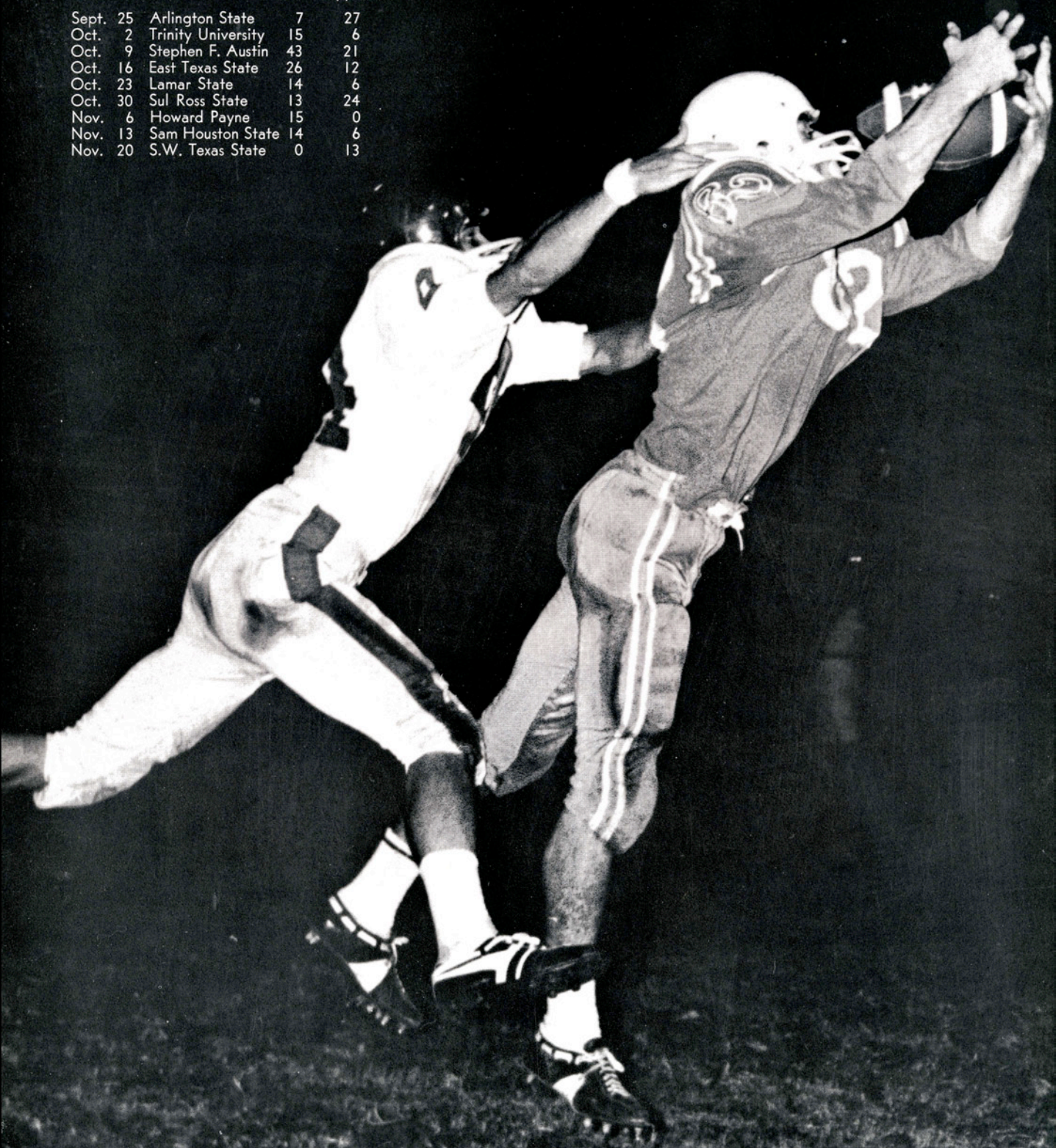

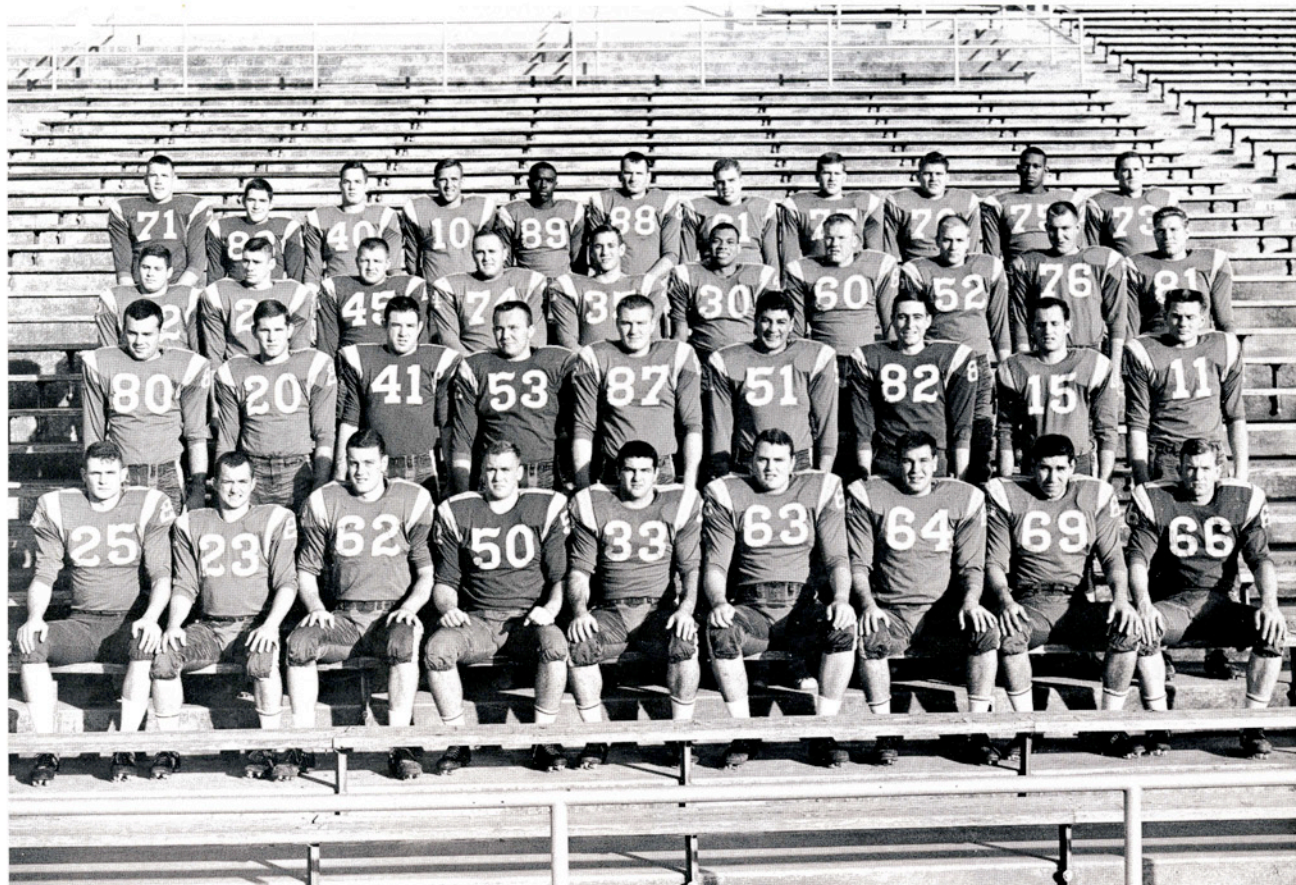

FIRST ROW: Dave Gilbert, L. J. Rolf, Bill Pettijohn, Jerry Gates, Tony Langfeld, Mark Richards, Ray Smith, Raul Trevino, Weldon Wilson. SECOND ROW: Richard King, Dennis Webb, Freddie Teer, Frank Kelly, Glen McDonald, Marcus Capetillo, Dwayne Nix, Clarence Kahlig, John Kardow. THIRD ROW: Marty Mericle, John Bendele, Russell Judd, Carl Smith, Herb Pennick, Bruce Austin, Al Peck, David Ebner, Gerald Pargmann. FOURTH ROW: Quinton Holtz, Carlos Saldana, Chris Nuñez, Randy Johnson, James Hill, Wilburn McDonald, John Bugg, Jerry Hajovsky, Milton Kellner, Eugene Upshaw, Dennis Nietenhofer.

Fighting Javelinas Season Statistics

Texas A&I

155
1814
1137
2951
178
94
147

First Down
Yards Rushing
Yards Passing
Total Offense
Passes Attempted
Passes Completed
Total Points

Opponents

140
1389
1145
2534
186
88
113

Before the Kickoff

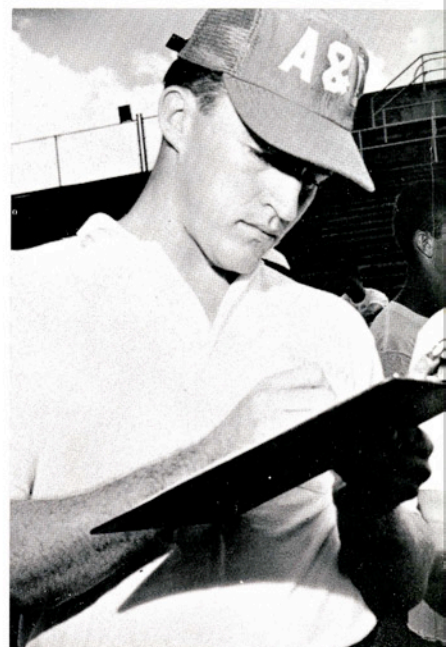

To the coaches it's a time to work and get their men



To the ball players it's a time to get in shape and prepare themselves for the season ahead.

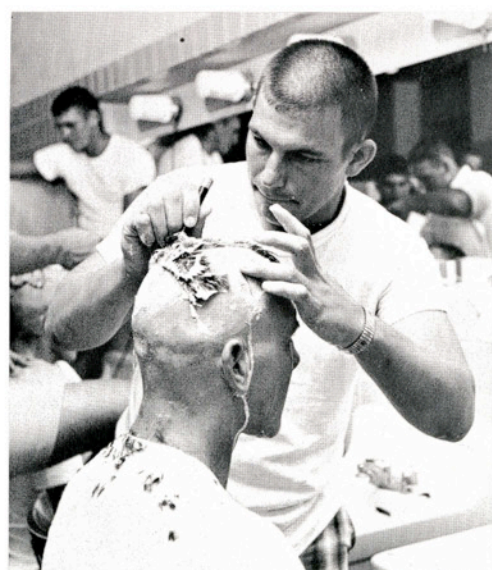

To the fish prospects it's a time to get a haircut from upperclassmen.

... It's Busy at A&I

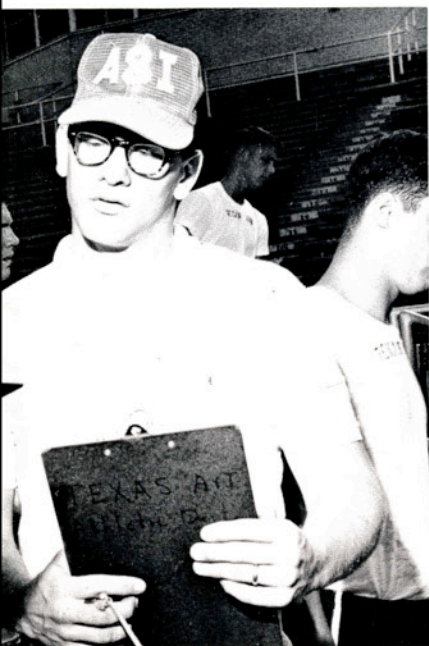

ready for the big game . . . the first one of the season.



For Gil Steinke it's a time to mold his men into a well-organized team to win ball games for A&I.

To the stadium it's a time for growth and readiness.

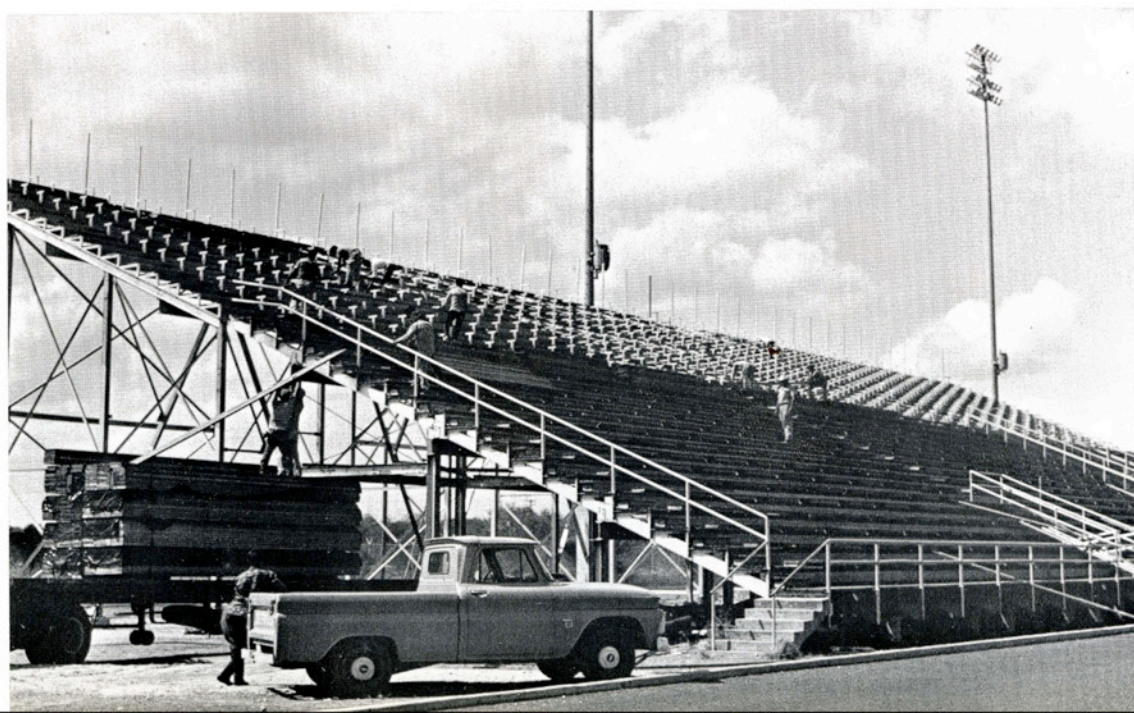

Rebels Upset Hoggies

For the first time since Gil Steinke took over the top coaching job at A&I, the Javelinas lost the season opener. The surprisingly tough Arlington Rebels handed the Javelinas a 25-7 defeat.

Although the Hogs drew first blood, the night was one of heartbreaks and futile attempts. After a pass from Johnson to Pargmann on the one, Pennick went over to put six points on the scoreboard for the Hogs. King booted between the uprights for the point after and the score was 7-0.

The Rebels began their march early in the second quarter when they went over for a TD. The point after failed and the Hogs maintained their narrow lead. However, late in the quarter the Rebels struck with a 32-yard field goal and the Hogs never saw daylight again.

The Javelinas marched down to the Rebel 16 before the gun, but couldn't score. The game ended with the score of 25-7.



Reserve halfback Pat Walker speaks to the press box via field phone.

"You know this could get a man down if he doesn't watch it."



Trinity Falls to Javs

Mother Nature turned what was to be an aerial duel into a complete ground game, and the Hogs slogged to a muddy 15-6 win over the Trinity Tigers.

The first score was a safety for the Hogs when the ball slipped from the wet hands of the Tiger's quarterback, Les Obie, and Nix and Nietenhoefer tackled him in the end zone. The Tigers never led from that minute on.

After a wide field goal attempt by Upshaw, the Hogs got back into the swing of things with a score from the two by Rolf. The half ended with the Hogs maintaining a 8-0 lead.

With a steady falling rain, neither team could manage a scoring threat in the third quarter.

The first play of the four quarter brought a TD for the tigers when Obie rolled around left end and went in standing up. The Hogs came right back with a 71-yard run by Johnson to register another TD. Upshaw's kick was wide and the game ended at 15-6.

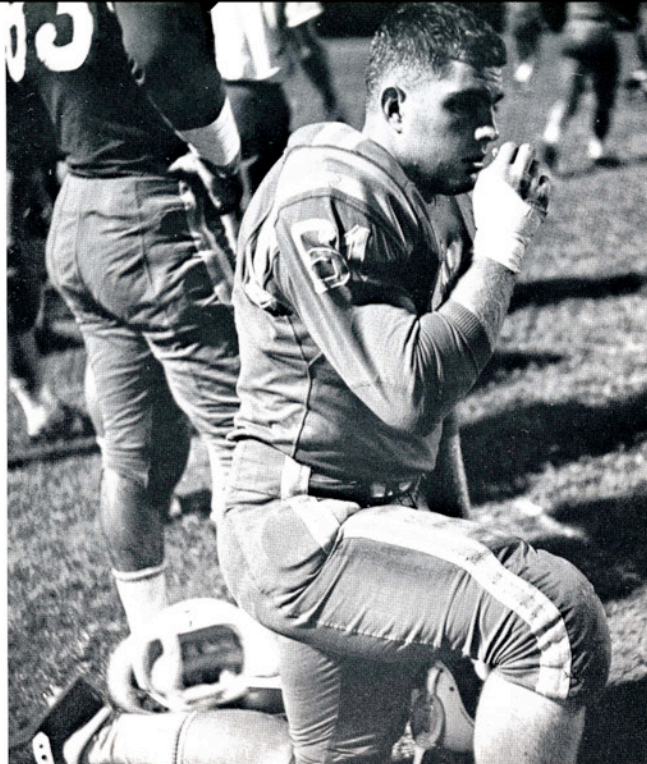

Bugg takes a whiff of ammonia to clear his head after a hard head-hitting session.

Hogs Over Lions

The Javelina offense sputtered throughout much of the game but came rolling back to deliver the Lions a 26-12 setback.

The first time the Lions had their hands on the ball they scored and it looked like a long hard night for the Hogs, but the determined Javelinas tied the ball game when Hill went over right tackle for the TD.

Late in the second quarter Johnson connected with Nix in the end zone for six. Upshaw made it seven and the Hogs had a respectable halftime lead of 13-6.

The third period saw a TD for each team. Brown over left tackle from the 11 and the Lion's Guyton in from the 28 for a touchdown.

The final score came in the fourth quarter when Johnson raced from the seven.

The win kept A&I tied with Sul Ross for the LSC leadership.

Javelinas Trounce SFA

The Hogs, using Hill and his running power, upset the highly rated Stephen F. Austin Lumberjacks by the score of 43-12.

Everybody wanted to score on the Lumberjacks it seemed as Johnson, Brown, and Rolf added their names to the list of TD makers. Hill went over for three.

Using two quick fumbles to the best advantage, Johnson directed Hill over right tackle from the five for the first of several scores of the night. Rolf went over from the one after a fast pass interception by McDonald to add a little padding to the score. Before the half another seven points went on the scoreboard and the Javs went into halftime with a 21-8 lead.

The second half saw Hill score again from the two. Brown added his six with a breath-taking 62-yard run and Johnson took the ball over in the last minutes of the game to bring the score to a final 43-12.



Bear Brown finds going rough when he tries to make his cut after a handoff from Johnson.

Hoggies Surprise Cards

The Javelina defense gave the Lamar Tech Cardinals the fight of their life and handed them a 14-6 defeat to boot.

Other than the two touchdowns, the A&I offensive team got the ball within the Card's 30-yard line seven times during the game.

The first two Hoggie drives ended in a short field goal attempt and a long penalty. The third drive ended on the Card's 13. The fourth time the Hogs got their hands on the ball they finally scored. Johnson hit over right end from the three and went over for the TD. Point after was good and the Javs led at halftime 7-0.

Midway through the third quarter, Paul Trevino recovered a fumble and set up another A&I touchdown. Johnson hit Freddie Teer with a 15-yard scoring pass. Upshaw's kick was good.

The Cards came right back with a drive and touchdown of their own, but the score was not enough to top the 14 point lead the Hoggies maintained.



"When there's a hole, take it; when there's not, pray for blockers."



Only a coach could possibly know what is in Steinke's mind now.

Hogs Fall to Lobos

The undefeated Sul Ross Lobos came from behind in the second half to maintain their LSC lead by handing the Javelinas their first conference loss of the season.

The Javs scored the first touchdown of the game midway through the first quarter. Johnson passed to Nix for a 24-yard touchdown. Upshaw's kick was not good. The Lobos came back in the second quarter with a TD and point after. The game went into halftime with a 7-6 Sul Ross lead.

In the second half the Hogs struck back and gained the lead back with an explosive drive that ended with Johnson crossing the goal from the 24. King's kick was good.

The next time the Javs got their hands on the ball they were gone again, but something happened. Penalties and fumbles gave the Lobos what they wanted and they scored two quick touchdowns to insure a victory.

The defeat gave the Hoggies a 2-1 conference record.



On the sidelines for a well deserved rest, Weldon Wilson waits for the defense to spring into action.

Javelinas Beat Bearkats

Hard running with a tough defense came together to hand the defending NAIA co-champion Sam Houston Bearkats a 14-6 defeat.

Midway through the second quarter the Hogs began their race to victory when Brown dashed 19 yards for a touchdown. The Bearkats took the ball and walked down to the three before the Hoggie defense stiffened and ran the clock out. The half ended with the score 6-0 in favor of A&I.

The Javs took the second half kickoff and drove 75 yards in 11 plays to draw blood again. Johnson passed 9 yards to Pargmann for the TD. Johnson then passed to Nix for the two-point conversion.

A third quarter touchdown by the Sam Houston squad ended the scoring for the night, even though the Hogs had one TD called back and several strong drives in the fourth quarter.

The win clinched at least a tie for the Hoggies for second place in the Lone Star Conference race.

Dwayne Nix, freshman end from Kingsville, pulls another pass in and turns upfield.

Javs Shut Out Yellowjackets

Homecoming was a good day for the Hoggies. They posted a 15-0 shut out victory over the Howard Payne Yellowjackets.

The Javelinas scored in the first minute of the game following a pass interception by Wilburn McDonald. Brown did the honors by racing over from the three. Upshaw added the point after to put the hogs over the Yellowjackets 7-0. The score stood at halftime.

The Hogs scored their final touchdown late in the fourth quarter after a 78-yard drive on 15 plays. Johnson hit right guard for the final two yards and the TD. With only 21 seconds left in the game, Johnson threw to Pargmann for a two-point conversion.

The victory moved the Hogs into second place in the Lone Star Conference race with a 3-1 record.



Javelinas Bow To Bobcats

The Southwest Texas State Bobcats continued their mastery over the Javelinas with a 13-0 shutout of A&I which threw both teams into a tie with Stephen F. Austin for second place in the LSC.

The Bobcats took an early lead when HB Louie Simmonds raced 69 yards for a TD on the fourth play in the game. A&I came back strong and had a first and goal situation from the SWT 3 when disaster struck. Late in the third quarter A&I WB L. J. Rolf fumbled on a punt return when he ran into his own blocker and the 'Cats recovered. Five plays later Reece Morrison went in for the score. Twice the Javelinas threatened in the second half, but both times Mac Sauls intercepted a pass to kill the drive. James Brown led both teams in rushing with 129 yards on 19 carries.



Carl Smith and the defensive unit wait and watch as the offense makes a bid for a TD and six points.

As Johnson takes out a potential tackler, Judd hits the fast closing hole for short yardage.



It seems that the hardest thing for Tuck is taking off his shoes.

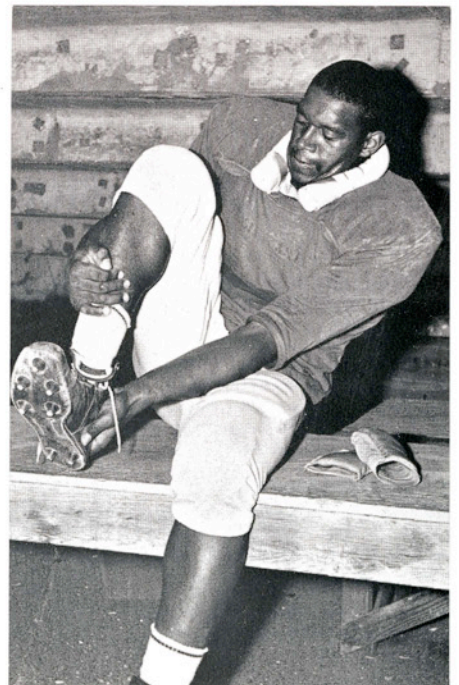



Gil Steinke and Randy Johnson—each one a football legend in their time at A&I.

The End of a Legend

Randy Johnson, a legend at A&I, completed his senior year and wrapped up his college football career this season.

During his four years he guided the team to 25 victories and two ties while dropping only eight games.

In the 1965 season he was named to the first team in the Little All-American poll and was picked as second string quarterback for the Lone Star Conference team. In 1964 he was awarded the League's Most Valuable Player Award, picked for the Little All-American team, the All-Lone Star Conference team, and the All-Texas team, plus being named the "Back of the Week" in the conference.

Johnson will play for the Atlanta Falcons next season.



Randy and James Hill watch from the sideline as the defensive unit takes to the field.

To climax his college football career, Johnson signs a pro contract with the Atlanta Falcons.

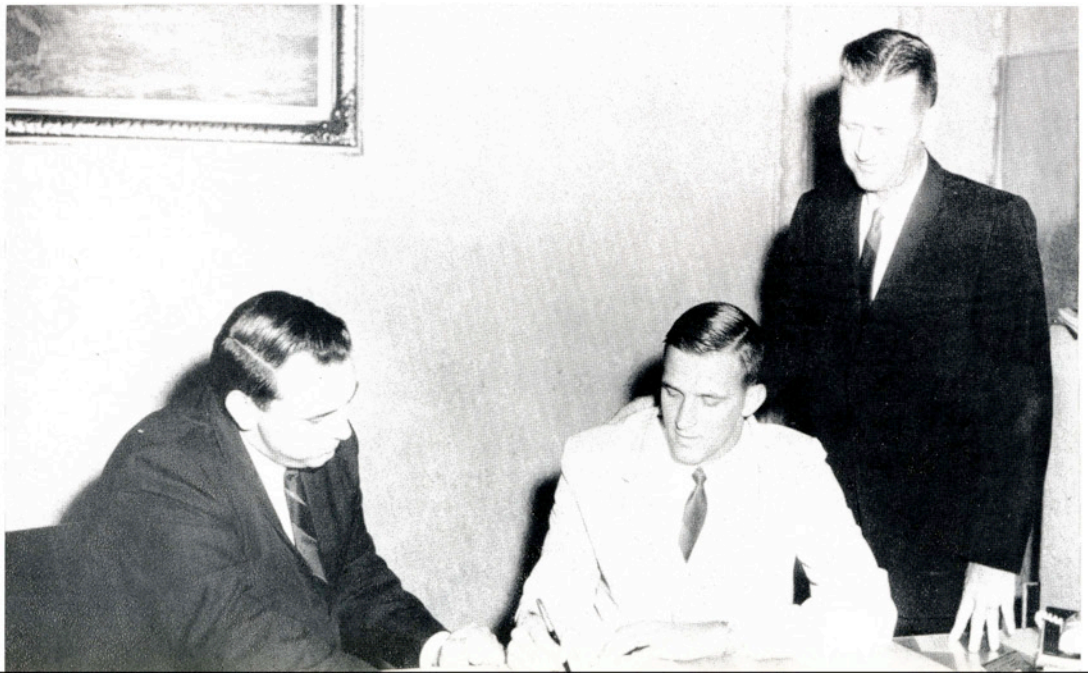

To The Game



The sideline responds en masse as another Hoggie touchdown is chalked up on the scoreboard.

Tom Miller, trainer, has his sideline duties, but when the action speeds up he can't help but root for the Javelinas.





TRI-CAPTAINS

Randy Johnson, L. J. Rolf, Gerald Pargmann

1965 Javelina

Milton Kellner
Wallis
Sr., 2 Letters
All-Lone Star Conference

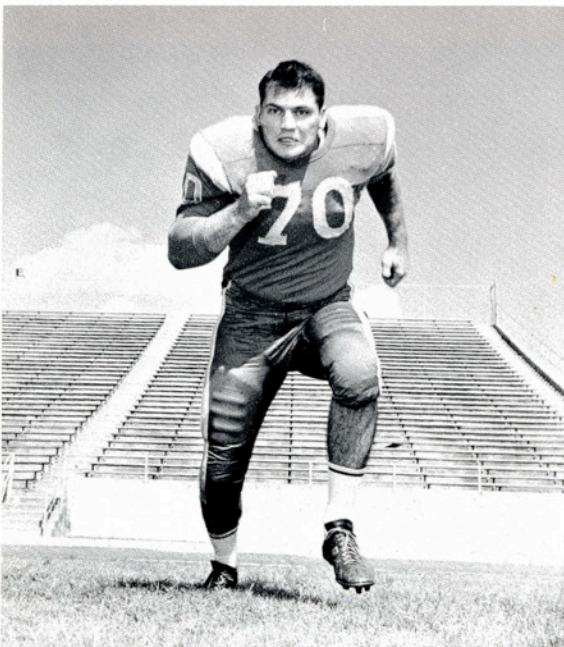

James "Bear" Brown
Kenedy
Sr., 3 Letters
All-Lone Star Conference

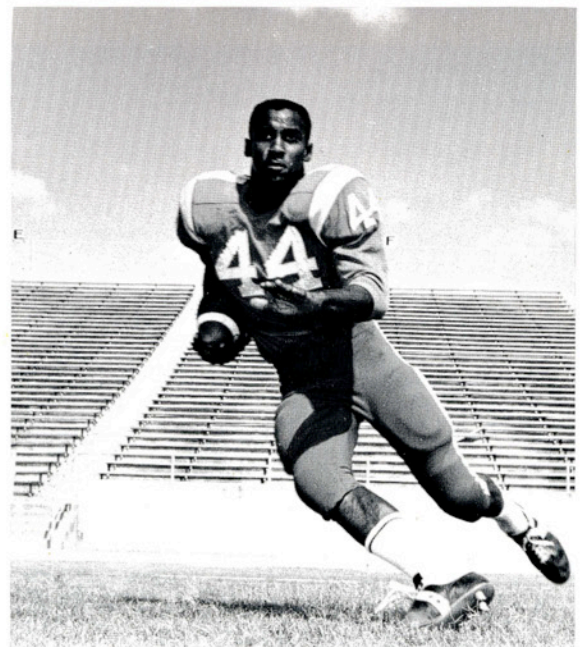

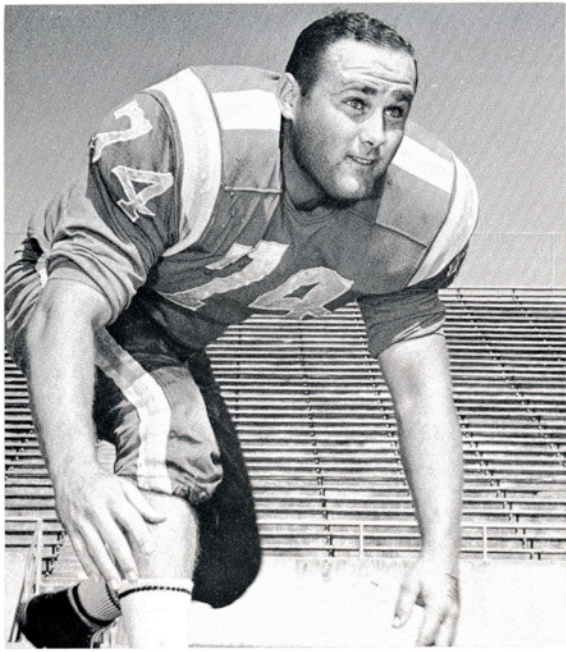

Carl Smith
Corpus Christi
Jr., 2 Letters
All-Lone Star Conference



L. J. Rolf
Boling
Sr., 4 Letters
All-Lone Star Conference

Highlighters

Randy Johnson
San Antonio
Sr., 4 Letters
Little All-American
All-Lone Star Conference

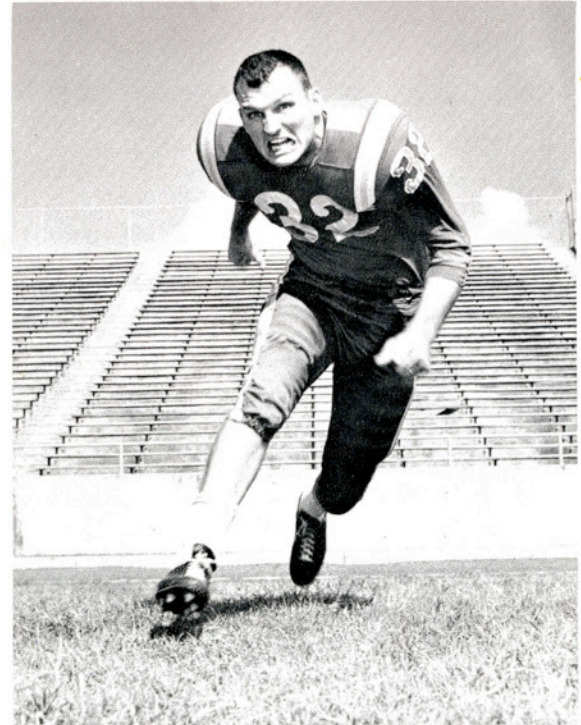

Wilburn McDonald
Ingleside
Sr., 3 Letters
Little All-American
All-Lone Star Conference

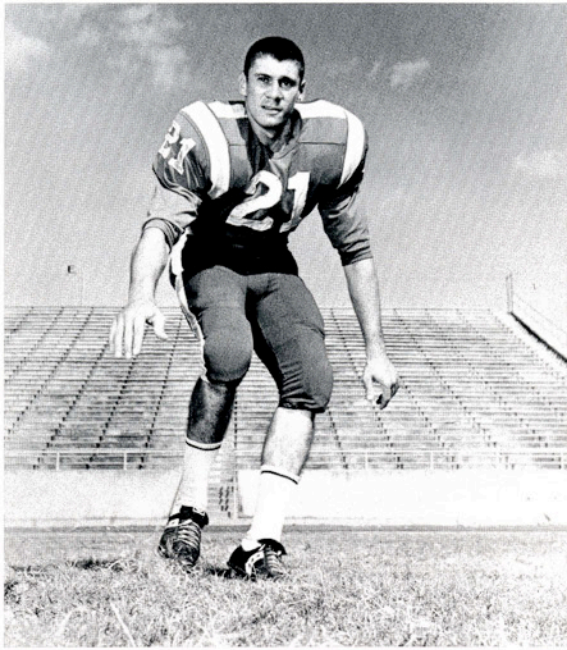

John Bendele
D'Hanis
Soph., 1 Letter

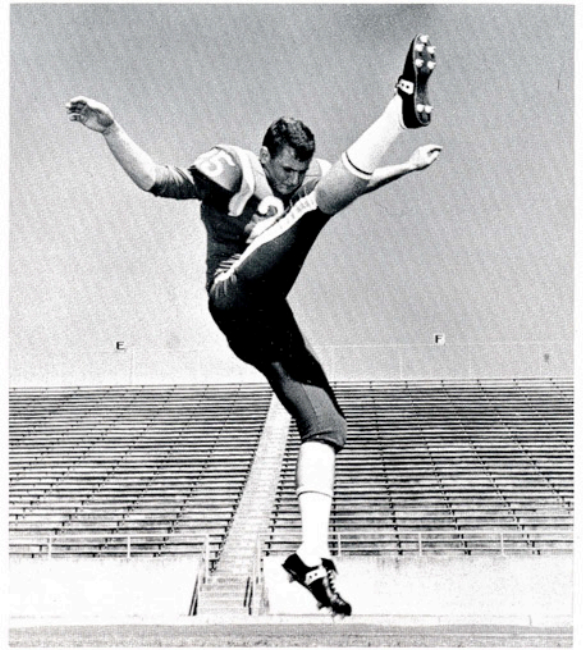

Dave Gilbert
Boling
Jr., 2 Letters

1965 Lettermen

Dennis Deville
Uvalde
Fresh., 1 Letter



Frank Kelly
Aransas Pass
Sr., 3 Letters

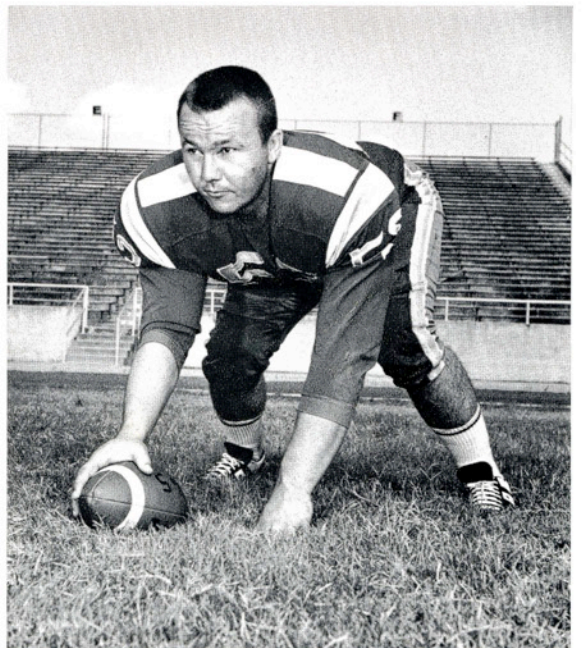

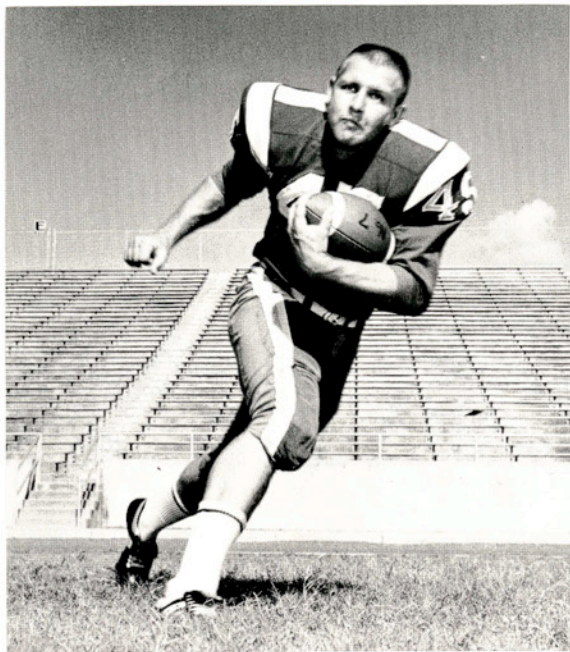

Russell Judd
Hallettsville
Soph., 1 Letter

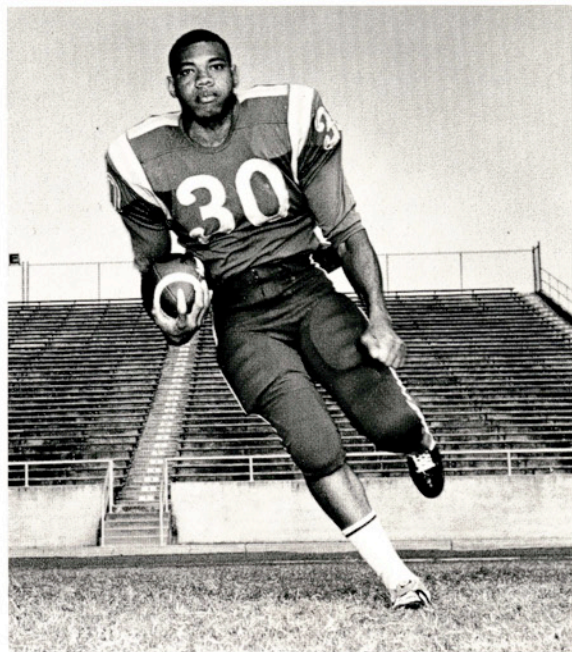

Herb Pennick
San Antonio
Jr., 2 Letters

1965 Lettermen

Al Peck
Katy
Sr., 1 Letter

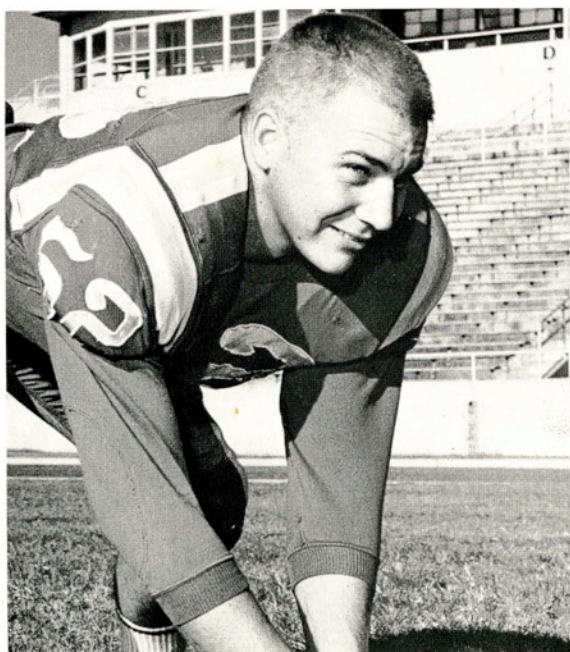

Dennis Nietenhofer
Hondo
Jr., 2 Letters





Bruce Austin
Agua Dulce
Jr., 2 Letters



Jerry Gates
Pasadena
Soph., 2 Letters

1965 Lettermen

Quintin Holtz
Seguin
Fresh., 1 Letter

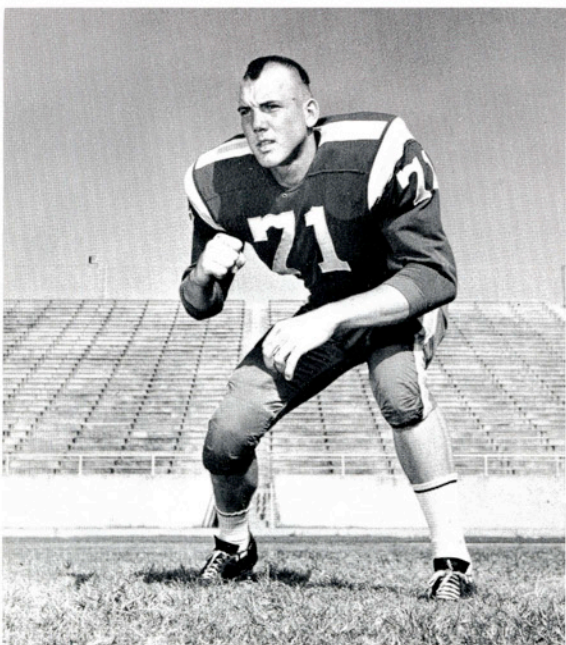

John Bugg
Houston
Sr., 2 Letters





Weldon Wilson
Bangs
Jr., 3 Letters

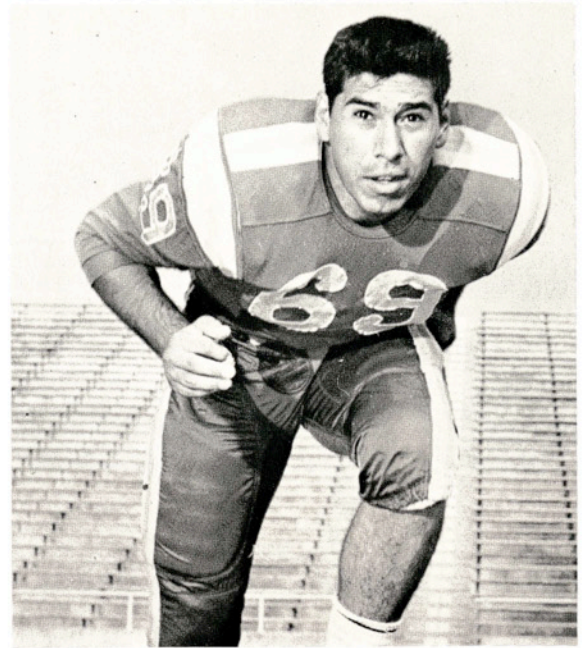

Raul Trevino
Laredo
Sr., 3 Letters

1965 Lettermen

Bill Pettijohn
Boling
Fresh., 1 Letter



Jerry Hajovsky
Columbus
Fresh., 1 Letter



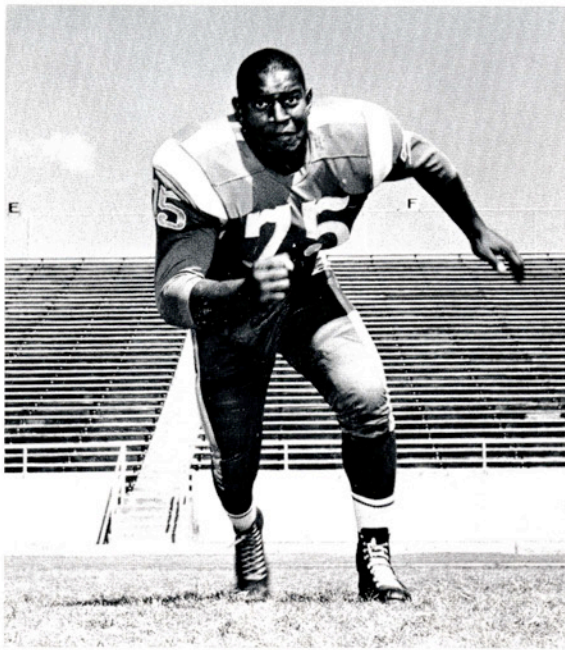

Eugene Upshaw
Robstown
Jr., 2 Letters

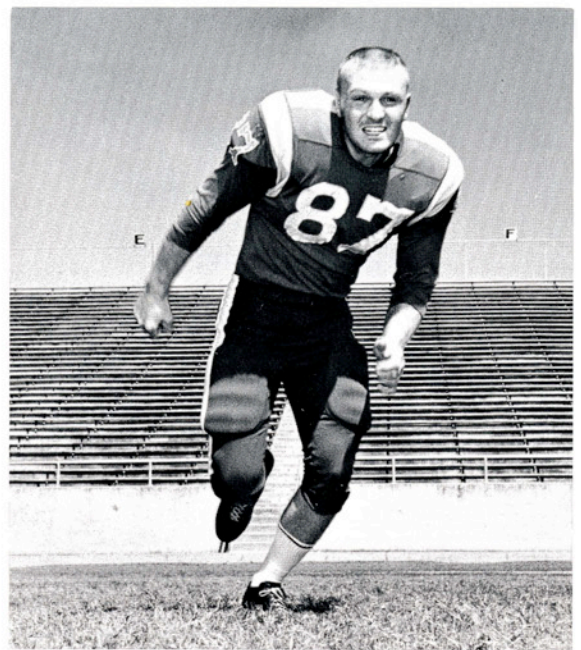

Glen McDonald
Ingleside
Soph., 2 Letters

1965 Lettermen

James Hill
San Antonio
Soph., 2 Letters

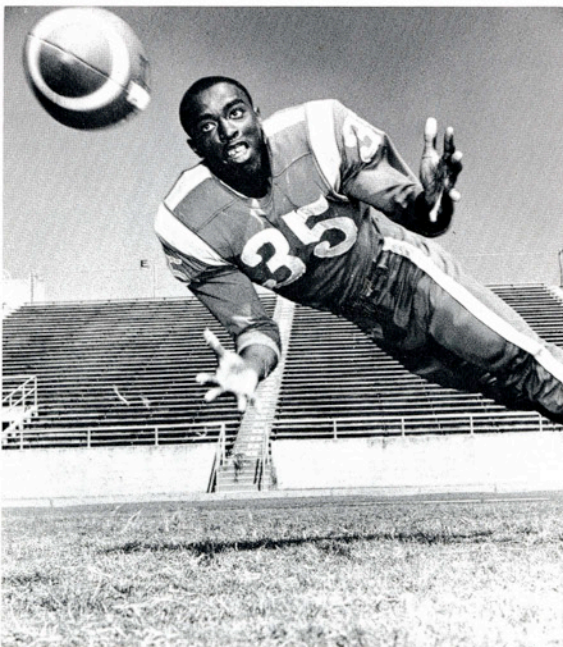

Dwayne Nix
Kingsville
Fresh., 1 Letter

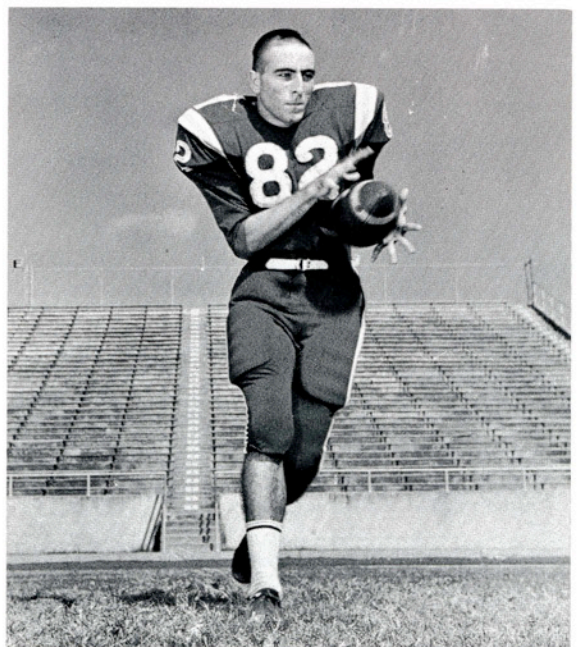



Gerald Pergmann
Runge
Sr., 4 Letters



Carlos Saldana
Laredo
Fresh., 1 Letter

1965 Lettermen

Freddie Teer
Taft
Soph., 1 Letter



Marcus Capetillo
Corpus Christi
Soph., 2 Letters

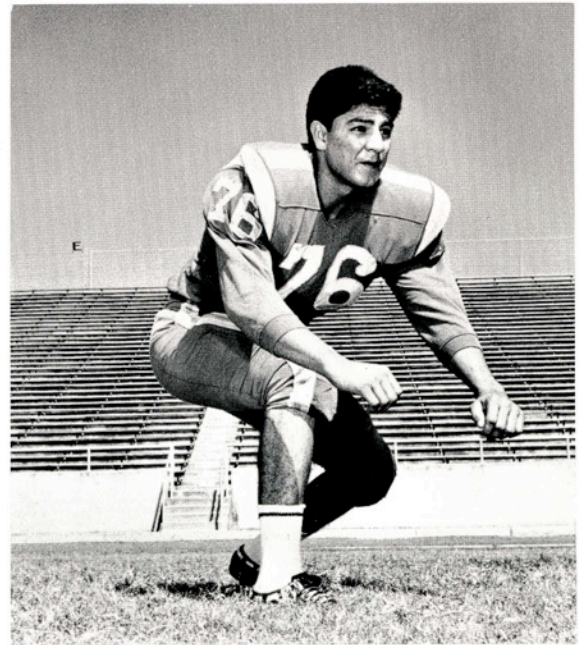





Members of the 1966 Javelina basketball team are:

Row 1: Don Cramer, Henry Smith, Steve Jones, Jim White, Bob Rainey, Gus Laemmrich, and Carlos Montoya.

Row 2: Jimmy Parker, Marty Schultz, Chuck Meyer, Henry Hodge, Dale Poss, Don Van Grinsven, Sheridan Pearce.

1966 JAVELINAS

A&I	Opp.	
52	67	Houston Baptist College
51	70	St. Mary's University
66	103	Lamar Tech
87	86	University of Corpus Christi
28	53	St. Mary's University
77	85	Trinity University
85	79	Houston Baptist College
71	83	Angelo State College
63	75	Trinity University
65	90	Lamar Tech
85	86	University of Corpus Christi
61	76	East Texas State
64	76	McMurry
64	98	Southwest Texas
80	89	Angelo State College
61	91	Howard Payne
89	112	Sul Ross
69	77	Sam Houston
80	121	Stephen F. Austin
77	76	Sul Ross
57	81	Howard Payne
78	95	Stephen F. Austin
45	79	Sam Houston
55	61	McMurry
52	73	East Texas State
76	104	Southwest Texas

Ted Carley
Basketball Coach



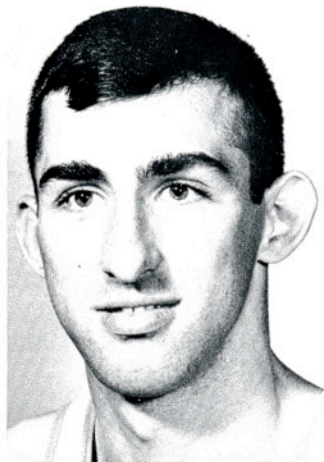

Marty Schultz
Senior
Appleton, Wis.

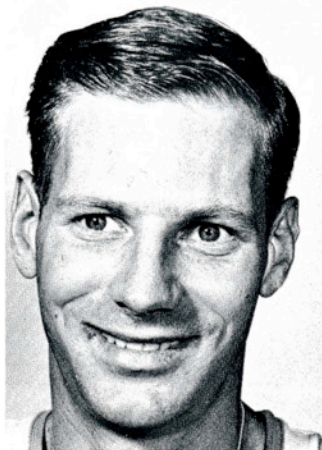

Gus Laemmrich
Senior
Menasha, Wis.



Parker and Laemmrich battle for ball control.

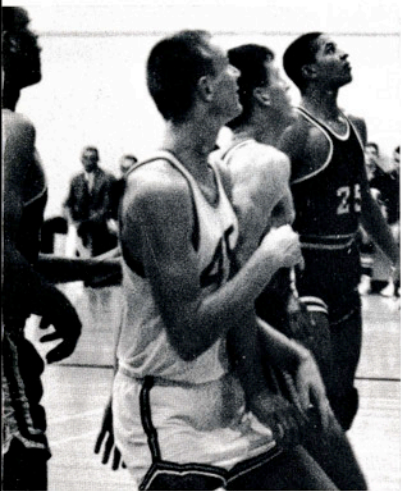

Chuck Meyer fights for rebound position.

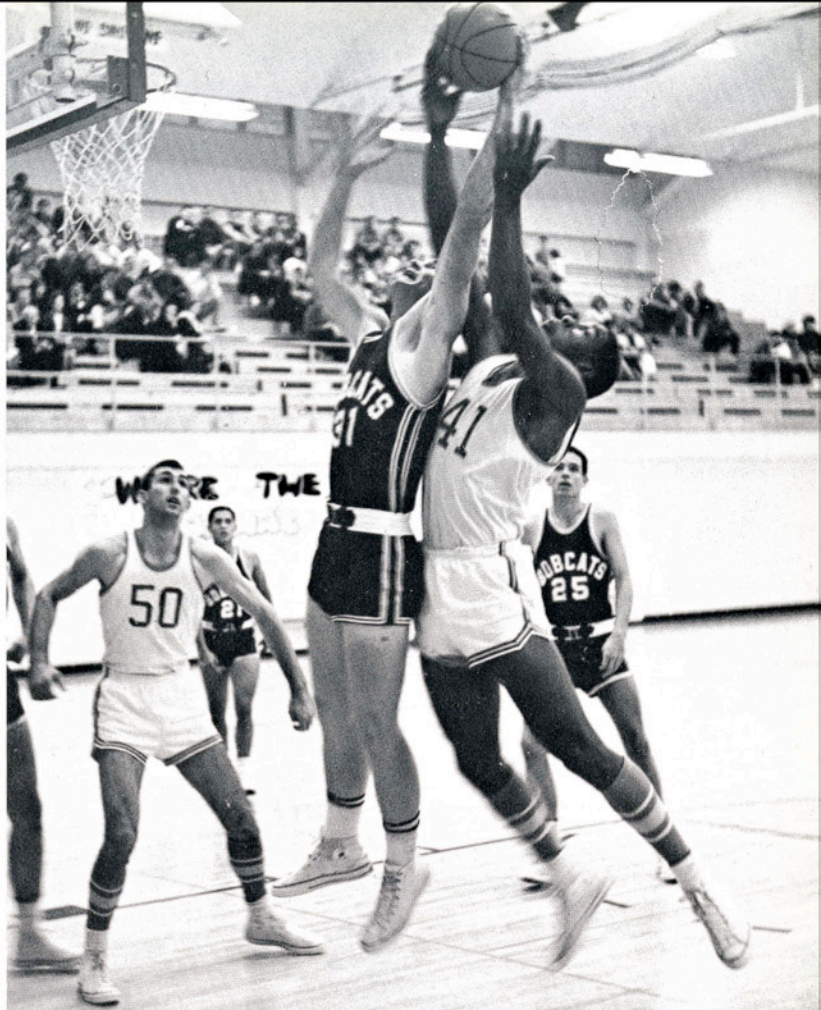

Jim Parker captures the rebound but finds a little competition from a San Marcos Bobcat when he tries to keep it.

Jim Parker
Sophomore
Bay City

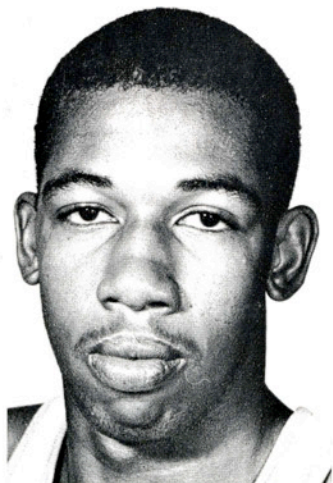

Bob Rainey
Sophomore
Hamilton, Ohio

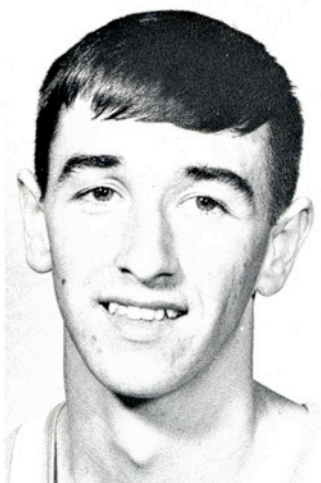

Chuck Meyer
Freshman
Kimberly, Wis.

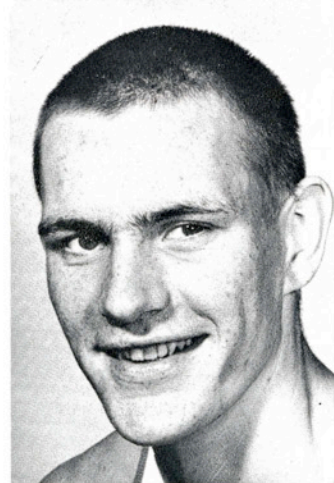



Don Cramer
Sophomore
Houston



Jim White
Sophomore
Garrett, Ind.



Henry Smith
Junior
Galveston



Coach Carley talks to the team about their offensive attack.

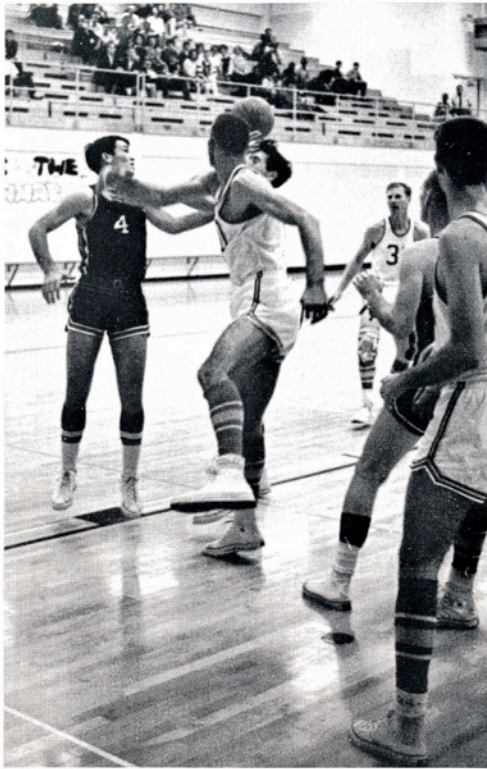

Schultz lends his hand to the confusion to break up an attempted field goal.



Gil Steinke speaks with Charles Martin and James Hill at half time about the scoring of the game.

Sheridan Pearce
Sophomore
Pettus

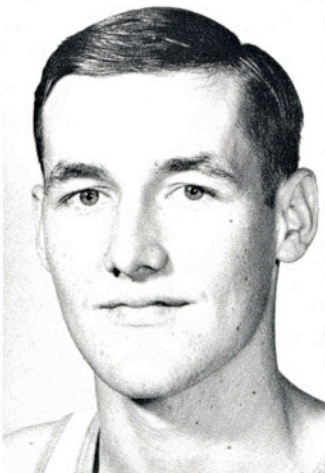

Henry Hodge
Sophomore
Kingsville



Dale Poss
Freshman
Waukesha, Wis.



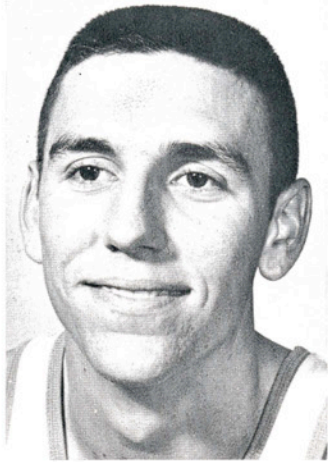

Steve Jones
Sophomore
Austwell

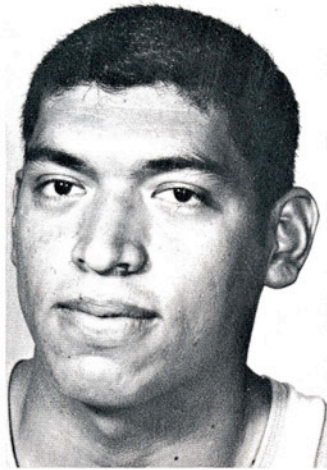

Carlos Montoya
Freshman
Edcouch Elsa

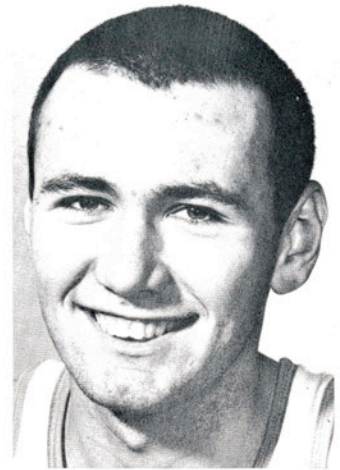

Bruce Miller
Freshman
Appleton, Wis.

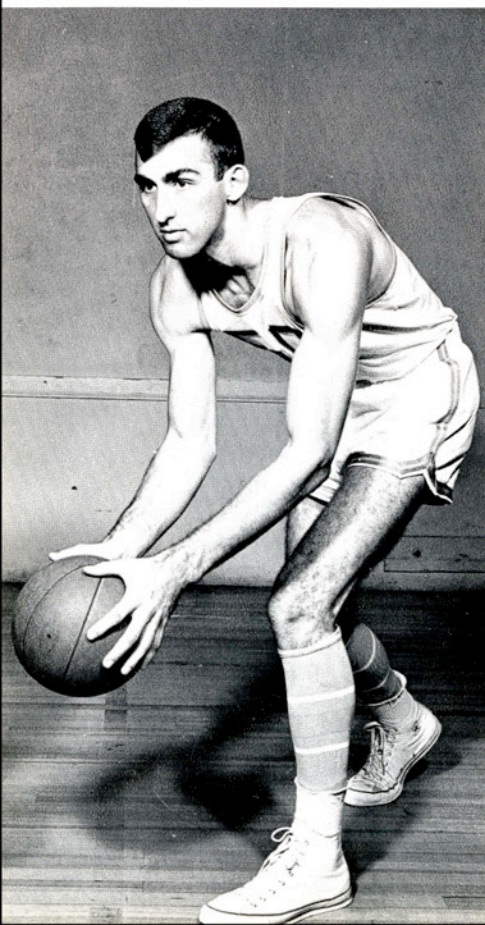

Marty Schultz
Lone Star Conference "Player of the Week"



Ben Hobbs, A&I Athletic Publicity Director, quickly checks over the stats as Martin and Rocha complete the records.



Schultz starts his game.

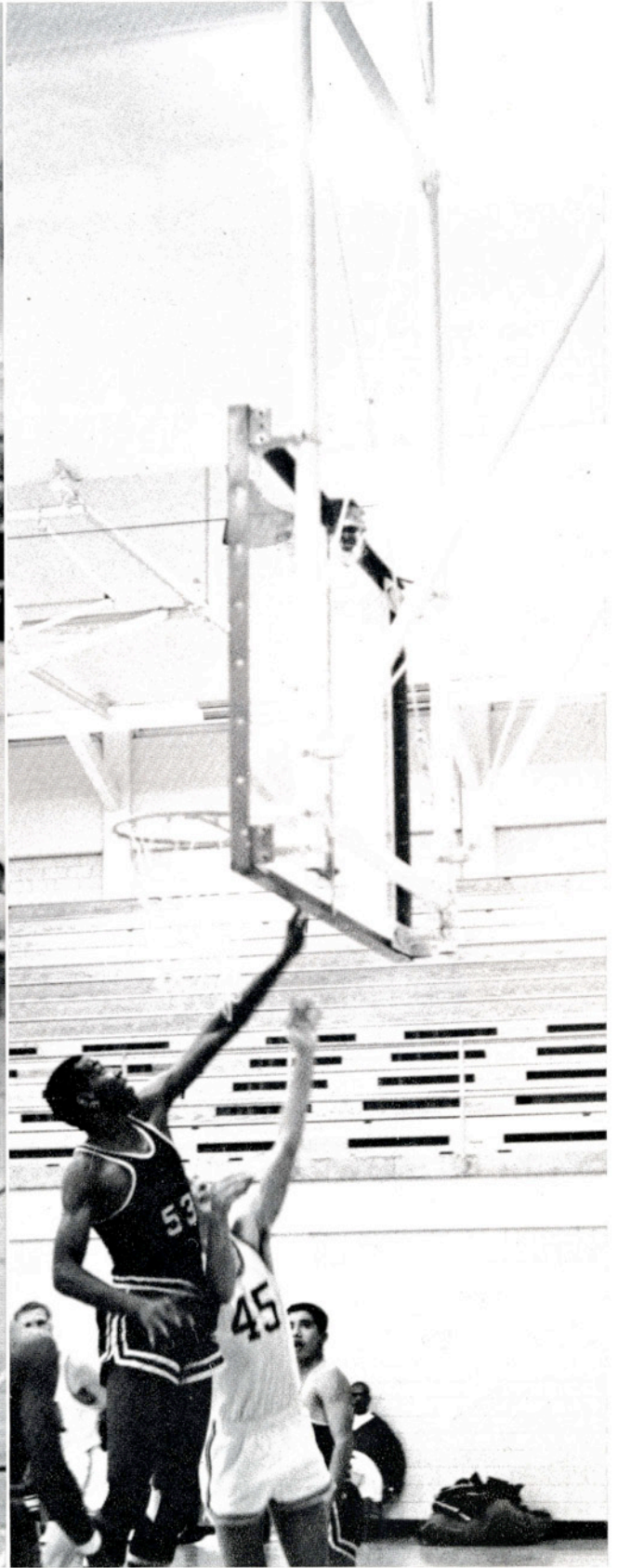

Meyer goes in for a layup.



Intramural football and basketball give the P.E. majors a testing ground for their officiating skills.



Concentration and skill are required to hit the target in archery class.

Classes Provide Fun, Fitness, Skills

Social Dancing, one of the many co-educational P.E. classes on the campus, ranges in scope from the square dance to the ever popular waltz.





Serving is practiced until it is down to an art.

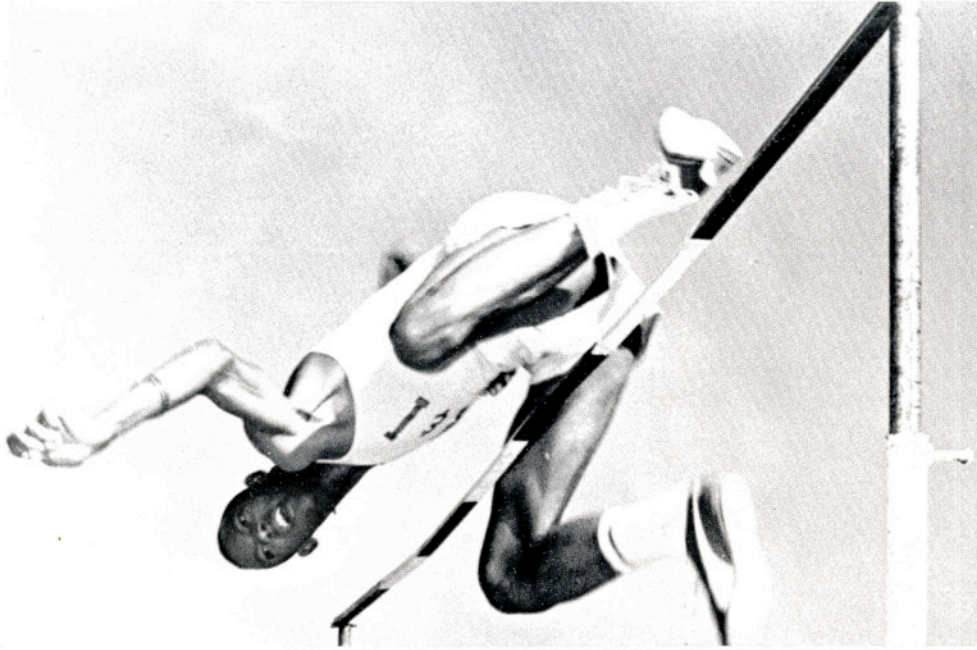

Carl White clears the bar with room to spare at the Border Olympics at Laredo.

Varsity Sports Round Out

Tuck Upshaw shows double skills by blocking in football and heaving the shot put for the Javelina track team.

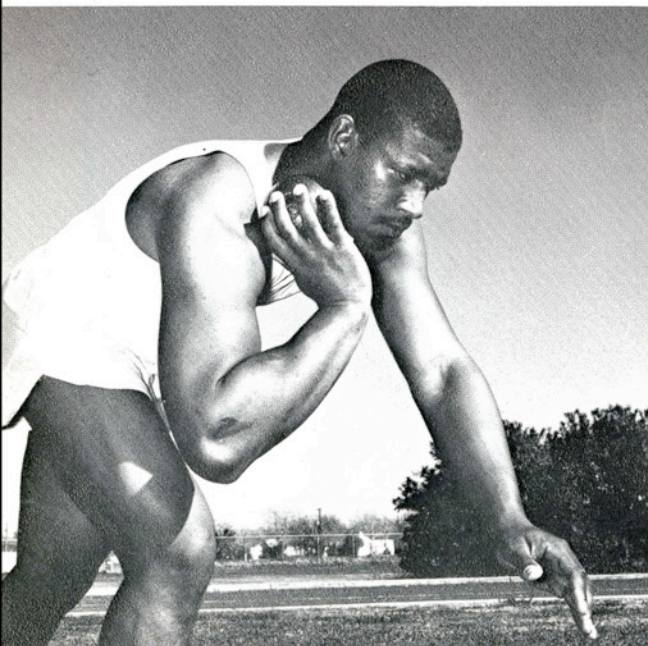

Freshman Dennis Deville of Uvalde began the season with a first in javelin to uphold our record.





Clyde Helms, the only returning golf letterman, lends depth to the team.

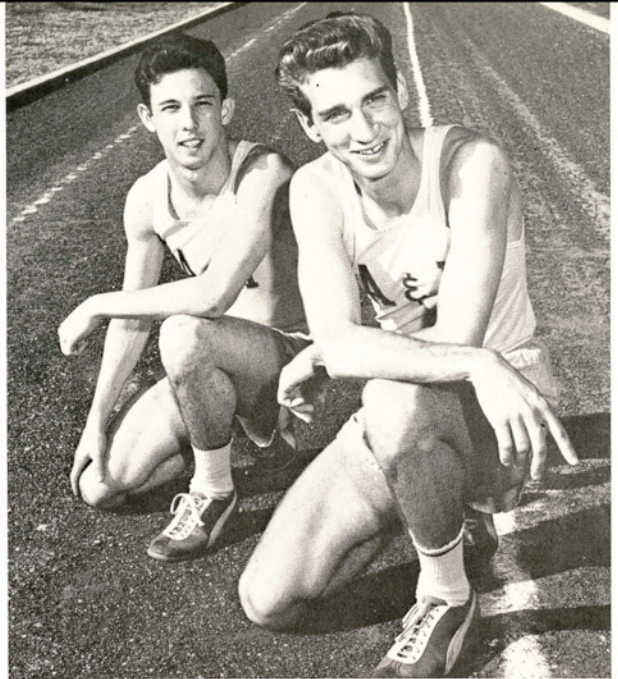

Junior college transfers John Flynn and Bob Parker lend experience to the rebuilding track squad.

Full Athletic Programs

Woods Matthews, the lone returning tennis letterman, returns a serve at the Pan American-A&I meet.





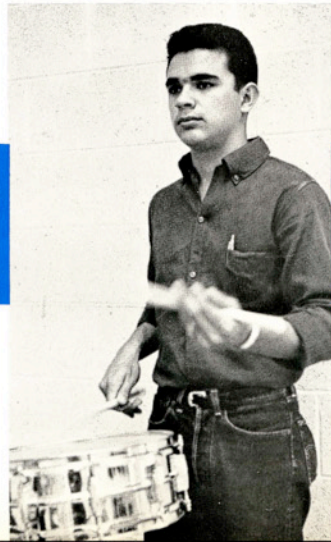

**Performing
Arts**

"My Sister Eileen" Is First Summer Play

Presented by the Speech Department, "My Sister Eileen," was a comedy about two small-town girls trying to be a success in the big city.

Cast

Dr. Albert E. Johnson, Director
Presented: July 2-6, 1965

Mr. Appopolous—Tony Reynaga
Ruth Sherwood—Loucy Gomez
Eileen Sherwood—Connie Lawrence
Jensen—John Woodbridge
Two drunks—David Ince, John Shaw
Lonigan—Jim McClung
The Wreck—Hector Farias
Mr. Fletcher—Buddy Wilkerson
Helen Wade—Jan May
Frank Lippencott—Marvin Thompson
Chic Clark—Vincent Artale
Cossack—R. A. Kenedy
Violet Shelton—Duff Harlin
Mrs. Wade—Maurine Huffstutler
Robert Baker—Joe Allred
Five Future Admirals—R. A. Kennedy
David Ince, Ben Bailey,
John Shaw, Eric Benz
Walter Sherwood—Renne Allred
Prospective Tenant—Cornelia Gonzalez
The Consul—Rosendo Quintanilla
Sand Hog—Sylvia Gonzalez
Passers-By—Sylvia Gonzalez, Gabriel Gonzalez,
Denise Meyers

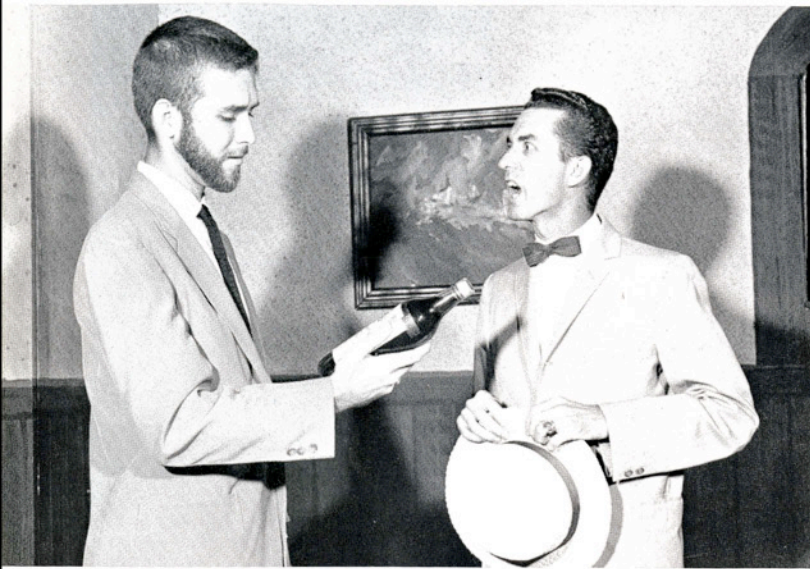

Ruth Sherwood (Loucy Gomez) isn't convinced by her landlord's arguments. Tony Reynaga portrayed Mr. Appopolous.



The Wreck (Hector Farias) finds a champion in Eileen (Connie Lawrence) but Ruth isn't sure she approves his plans.





Annie Goetsch gave the audience an authentic Annie Oakley when she sang "Pistol-Packing Mama That Came Up of The Shovel."



Annie shows Charlie (Joe Gomez) that she's ready to shoot Dolly Tate (Yolanda Castaneda) right on the spot.

Annie Becomes A Lady

Anne Goetsch, senior music major from Riviera, revolved from a rowdy tomboy to a mild-mannered lady when she portrayed Annie in the musical "Annie Get Your Gun." The production was sponsored by the A&I Music Department and the Artists Course Committee.

But in the end she gets her man and becomes a lady.



Cast

Robert C. Scott, Director
Presented July 8-10, 1965

Annie—Anne Goetsch
Frank—Milton Pullen
Tommie—Allen Gordon
Winnie—Sue Loffland
Charlie—Joe Gomez
Dolly—Yolanda Castaneda
Sitting Bull—Chuck Shamel
Buffalo Bill—Harry Vondy
Pawnee Bill—Gary Bigger
Little Horse—Lucille Schultz
Black Tooth—Carolyn Pack
Yellow Tooth—Mary Boyer
Wilson—Floy Healer
Trainman—Fred Hudson
Waiter—Tom Crow

"As You Like It"

The Footlights Club and the Department of Speech opened its 1965-66 season with the production of Shakespeare's comedy "As You Like It." The play was attended by about 4,000 high school students from South Texas cities besides college students.

The play was one of Shakespeare's liveliest comedies involving cases of mistaken identities, characters in disguise, and complicated obstacles to romance, but had a happy climax in the forest of Arden.



Orlando (Bill Kraft) consoles Adam (Paul Smith) during the opening scenes.



Orlando fights with Charles (Buckie Smithen) during a tense act.

Cast

Dr. Albert E. Johnson, Director
Presented: October 25-29, 1965

Orlando—Bill Kraft
Adam—Paul Smith
Oliver—Henry Bean
Dennis—Santos Cavazos
Charles—Buckie Smithen
Rosalind—Loucy Gomez
Celia—Janie Backus
Touchstone—Steve Lohse
Le Beau—Jabez York
Duke Frederick—Vincent Artale
Duke Senior—Richard Brown
Amiens—Bill Jones
Corin—Larry Rauch
Silvius—Tommy Johnson
Jaques—Charles Shamel
Audrey—Dana Love
Phebe—Shirli Karotkin
William—Paul Smith
Hymen—Jacklynn Cobb
Jacques de Boys—Alebrto Quintanilla
First Lady—Sharon Garrett
Second Lady—Michell Griffin
Ladies of the Court—Marcia Wilson, Janice Weeks, Lisa Whitney
Lords—Richard Orneles, Alberto Quintanilla

Jacklynn Cobb as Hymen stands on the stump while she foretells good fortune for Rosalind, played by Loucy Gomez. Orlando and Jacques (Charles Shamel) listen intently.





Leonardo (Tracy Allee), a former boyfriend of the bride (Connie Edgemond), visits her before her wedding.

The domineering mother (Norma Jimenez) clings to her only living son, the bridegroom (Tommy Johnson), during a poignant scene.



"Blood Wedding"

Written by Federico Garcia Lorca, "Blood Wedding" dealt with the elopement of a young bride with another man on her wedding day during the pre-civil war times in Andalusia, Spain. The two predominant themes which emerged during the play was Lorca's depiction of the frustration of Spanish women and the concept of death as man's mentor.

Cast

David Deacon, Director
Presented: December 8-10

The Bridegroom—Tommy Johnson
Leonardo—Tracy Allee
Bride's Father—Sergio Garza
1st Wood Cutter—Bo Reeves
2nd Wood Cutter—Paul Smith
3rd Wood Cutter—Jabez York
First Youth—Alberto Quintanilla
Second Youth—Ronald Sheive
Third Youth—Jabez York
The Mother—Norma Jimenez
The Bride—Connie Edgemond
The Servant Woman—Connie Lawrence
A Neighbor—Suzanne Ambos
Leonardo's Mother-in-law—Gail Mahoney
The Moon—Carolyn Moon
The Old Beggar Woman—Kitty Stirk
First Girl—Lisa Whitney
Second Girl—Carmen Alaniz
Third Girl—Sharon Collier
Girls Winding Wool—Shirli Karotkin, Grace Smith
Little Girl—Sue Doughty

Two Cinderellas For The Price For One

The Cinderella story came to life for children from local and surrounding area schools during the children's play, "Cinderella." The audience was given a double treat when Lisa Whitney and Juanita Wilson combined talents for the portrayal of the cinder girl.



The mice were ordered by the fairy godmother to bring a pumpkin to her; she changed it into a coach.



"And when you are through sweeping, there is more work to be done," orders the stepmother.

Much to the dismay of the stepmother (Jo Stiles) and the two sisters, (Shirli Karotkin and Carolyn Moon), the prince (Ernest Seitz) finds his princess (Juanita Wilson).



Cast

Josephine Moran, Director
Presented March 1-4, 1966

Cinderella—Lisa Whitney, Juanita Wilson
Stepmother—Jo Stiles
First sister—Shirli Karotkin
Second sister—Carolyn Moon
Fairy Godmother—Conilee Rhoades
Queen mother—Kitty Stirk
Felicia—Sara Barrington
Prince—Ernest Seitz
Roland—Paul Smith
Galafron—Bill Kraft
Curdkin—Tommy Johnson
Pages—Marlene Kosanke, Sue Baca
Town Crier—Mary Jo Sanders
Coachman—John Lynch

... and they lived happily ever after.





It's time to take a lunch break. The workers spend long hours of toil getting ready for each production.

The director sits back to scrutinize the final rehearsal.



"Oh, my goodness, the curtain is opening and I'm not even ready," exclaims the prompter.

Behind The Scenes

Before the curtain opens, actresses spend many minutes perfecting their make-up.



The A&I Concert Choir



Personnel

Soprano

Gayle Allen
Jane Backus
Linda Brewton
Judy Brooks
Mary Ann Burke
Constance Edgemon
Barbara Fellers
Anne Goetsch
Nina Klingaman
Patricia McGee
Margaret Mote
Marianna Page
Linda Ponce
Petra Puente
Jeanette Traylor
Evelyn Webb
Loucy Gomez

Alto

Nancy Angel
Diane Bunch
Carolyn Casper
Marigene Kenne
Carol Koehl
Sue Lofland
Linda Ranspot
Judy Sensat
Patricia Summers
Jane Van Fleet
Judy Witt

Tenor

David Adcock
Raymond Allen
Xavier Barrera
Josue Bustos
Timothy Elliott

Jose Gomez
Craig Jones
Wallace Klingaman
Gary Miles
Michael Musick
Jeff Pope

Bass

Barry Ball
Greg Brown
James Dixon
Robert Ferguson
Riley Hollingsworth
William Jones
Pat Kelly
William Kraft
Hugh Morrison
Danny Porter
Eddie Smith
Michael Veltmann

Texas A&I Singers



The A&I Singers demonstrate a variety of talents.

The A&I Singers are music majors selected by audition only. Students dance and play musical instruments during performances. The 17-member group is directed by Dr. Lawrence McQuerrey, professor of music.

The Singers have received high praise for the professional calibre of their performances. They make an annual tour of the Valley and other areas of Texas, performing in public schools and before civic groups.

The Singers toured Germany and France in 1960. Their second overseas assignment was a tour of the Far East, in 1964, when they gave over 50 shows before 25,000 military personnel and foreign nationals. Under the joint sponsorship of the National Music Council and the United Services Organization, they performed in Japan, Korea, Iwo Jima, Okinawa, the Philippines, Guam, and Hawaii.

Row 1: Irma Montemayor, Pat McGee, Anne Goetsch, Maureen O'Brien, Babette Graff, Kaye Kirk, Sylvia Brown, Carol Holmes, Judy Martin Adams.

Row 2: Dr. Lawrence McQuerrey (Director), William Jones, Greg Brown, Kent Thompson, Norman Broom, Mike McQuerrey, Xavier Barrera, Josue Bustos, Jose Luis Gomez.



The Brass Choir



Jack A. Flourer, Conductor

Trumpet

Scott Randolph
Carlos Rosales
Randy Dietel
Carlos Neira

Trombone

Francis H. Laws III
Robert Janota
Joe Edmonson
David Smith

Tuba

Terry Brown

Horn

Lane Scott
Pam Laue
Humberto Salas
Barry Ball

Baritone

Don Carnes

Timpani

Jose Garcia

Percussion

Howard Gladstone
Sue Lofland
Riley Hollingsworth

The A&I Civic Symphony



Personnel

1st Violin

*Nicholette Fetsch
Michael Musick
Gene Garcia
Alfred Taplin
Richina Welch
Gloria Canales

2nd Violin

*Emily Roberts
Gayle Allen
Richard Welch
Robert Scott
David Gilliam

Viola

*Preston Stedman
Armela Leal
Eleanor Boyd
Joanne Hedrick

Cello

*Lester Martin
Joy Nelson
Faye Maddox
Martha Ann Kay
Dan Duncan

*Principal

Bass

*Edmundo Garcia
Louis Ramirez
E. D. Brinley
Charles Smith

Harp

Barbara Payne

Flute

Mary Jane Shepp
Lesley Gadd
Rachel Carrizales

Oboe

August Haufler
Dorina Alaniz

English Horn

August Haufler

Clarinet

Tim Elliott
Frank Sosa

Bassoon

Lawrence Williams
Ron Fero

Horn

Lane Scott
Humberto Salas
Barry Ball
Wade Mack

Trumpet

Carlos Neira
Scott Randolph
Paul Roberts
Gilberto Gamboa

Trombone

Alma Custer
Robert Janota
Joe Edmonson

Tuba

John Walton

Percussion

Joe Garcia
Juan Valenciano

A&I Band Wins "Best Marching" Title

The Texas A&I Marching Band was proclaimed the "Best Marching Band" in competition with bands from throughout the world in July, 1965 at the world convention of Lions International in Los Angeles.

Under the direction of Joseph Bellamah, 85 members of the band made the week-long trip to compete against 35 other adult bands in a parade down Hollywood Blvd.

The band represented 61 Lions Clubs from 13 South Texas counties.

During the trip the band performed in Phoenix, Ariz., at the Los Angeles Coliseum, the Los Angeles Statler-Hilton Hotel, and on the set of the Warner Brothers' movie "The Great Race."

But not all the band members' time was spent performing—they went sightseeing in the Los Angeles area and spent a day at Disneyland, where they sported Mickey Mouse hats.



Loading instruments and personal luggage required the ability of a skillful packrat.

The band marches past the famous corner of Hollywood and Vine.







Greeks

Inter-Fraternity and



Jim Harton
Delta Tau Delta
IFC President

Kirk Robison
Kappa Sigma

Mrs. Carrie Lee Bishop
PC Advisor

Jane Hayes
Zeta Tau Alpha

Diana Cantlon
Alpha Delta Pi
PC Vice-President

Ned Hodge
Delta Tau Delta

Hardy Sides
Delta Tau Delta

Kent Thompson
Kappa Sigma
IFC Treasurer

Laura Hooker
Zeta Tau Alpha
PC Secretary

Panhellenic Councils



Ree Johnson
Chi Omega

David Boerner
Alpha Tau Omega

Craig Vrazel
Alpha Tau Omega
IFC Secretary

Walter McCay
Sigma Rho
IFC Secretary

Jeanie Tapp
Alpha Chi Omega
PC Treasurer

Johnny Keith
Sigma Rho

Cheryl Baldowsky
Alpha Chi Omega

Mike Mize
Sigma Rho

Alpha Chi Omega

Advisors
 Blanche Gerber
 Ann Farek
 Lee Ann Curry



Officers are (L-R): Jackie Alder, corresponding secretary; Nancy Dowling, recording secretary; Billie Wallace, second vice-president; Nancy Jurica, president; Sammie Gomillion, vice-president; Cheryl Baldowsky, and Jeannie Tapp, Panhellenic Delegates.



Nancy Dowling	Jackie Alder	Cheryl Baldowsky	Sharron Birdwell	Dianne Bunch	Karen Corcoran
Jackie Melton	Diane Eubanks	Betty Fink	Sammie Gomillion	Becky Goodwin	Nancy Jurica
	Margaret Napier	Sandra Niemann	Sue Lee Sanders	Jeannie Tapp	Billie Wallace



Pledge Laura Stapp catches a football spectator at the Howard-Payne-A&I game to sell him a program, the sorority's moneymaking project.



Pam Acree
Vice-President



Blanche Beasley
Assistant Recorder

Sue Bohn
Secretary

Martha Collins



Judith Gatti

Vickie Greenlee
President

Delores Hall



Diana Hoke

Dorothy Menn

Diane Neubauer



Linda Shaw

Sandra Snodgrass

Laura Lee Stapp
Treasurer



Colony member Delores Hall shows Ka Sig's Kent Thompson and J. B. Taubert the gifts sent by other Alpha Chi chapters in the province at the Installation Tea, Sunday, October 31.

Pledges

Pledges diligently worked to finish the Dad's Day sign before parents began to arrive on campus for the week-end.



Alpha Delta Pi

Sponsors

Miss Faye Bible
Mrs. Janice Pelton



Alpha Delta Pi officers are: Carole Meyer Harton, president; Gloria Carlstrom, vice-president; Carolyn Johnson, secretary; Terry Hodgkins, treasurer.

Members

Linda Anderson
Janie Backus
Diana Cantlon
Virginia Carlisle
Gloria Carlstrom



Wanda Crisp
Jane Dismukes
Jen Evelyn Guthridge
Carole Meyer Harton
Terry Hodgkins



Carolyn Johnson
Connie Lawrence
Franci Meyer
Kay Moore
Genie Pennebaker





Pledges Carol Bitter, Connie Harris and Sharon Scott preview their performance during the annual A&I Fall Carnival.

President Carole M. Harton presents Miss Bible a plaque for being an outstanding sponsor. The presentation was made at a tea held during Homecoming.



Anita Robert
President

Sherry Clampitt
Secretary

Jan Davis
Treasurer

Pledges



Judy Bengé
Carol Bitter



Judy Brooks
Liz Eubanks



Linda Goldman
Dana Hans



Connie Harris
Michelle Griffin



Maureen O'Brien
Barbara Sandlin



Sharon Scott
Jeannie Stout



Advisors
Elizabeth Oliphant Margaret Hancock

Members



A typical use of leisure time for many Chi O's is a hand of bridge. Sorority officers caught in the game are (L-R) Carol Sharp, Senior Panhellenic Delegate; Joyce Beemler, vice-president; Kay Lynne Sharp, treasurer; Janice Ladner, pledge trainer; Sandra Melbern, president; and Marie Barrow, sec- retary.

Marie Barrow
Terry Leslie



Joyce Beemler
Sandra Melbern



Lore Hill
Barbara Perdue



Sharon Hill
Bobbie Kay Pitts



Ree Johnson
Carol Sharp



Lo Reese Kocian
Kay Lynne Sharp



Janice Ladner
Cindy Wilder



Pledges



Susan Bunker and Pat Lonergan receive a little professional help.



Dottie Alexander
Ann Ashley
Janice Boswell



Susan Bunker
Carol Darden
President
Katherine Davis



Pat Lonergan
Vice-President
Sherry Markham
Jan Miller



Suzanne Osterloh
Mariana Page
Song Leader
Leigh Robertson



Lela Ann Stephenson
Diaña Stone
Darla Young



Pledges Susan Bunker and Pat Lonergan "get the dirty end of the deal" at the pledges' car wash.

Zeta Tau Alpha

Sponsors



Francis Gavenda

Johnnie Mae Haun

Attelia Muller

Sue Baca
Emily Bridgers
Jean Burchers



Mary V. Carroll
Pam Cornett
Audrey Doersam



Joe Beth Esterak
Jo Ann Glock



Laura Lea Hooker
Janie Kurre



Jane Hayes



Sue Lofland
Dana Love
Kathy McMeans



Randy Lou Martin
Diana May
Nancy Morris
Barbara Nordmeyer



Judy Passmore
Becky Roquette
Faye Russek
Molly Shannon
Bobbye Yantis



Executives of the Zetas are Bobbye Yantis, vice-president; Janie Kurre, ritual chairman; Nancy Morris, treasurer; Barbara Nordmeyer, historian-reporter; Laura Lea Hooker, senior panhellenic delegate; and Faye Russek, president.



Pledges



Gayle Allen
Gretchen Chamberlain
Ruth Cramer
Pam Downing
Marian Duke



Rodlyn Edson
Mary K. Griffin
Cherlyn Hazlett
Sugar McBurnett
Carolyn McCauley



Pat McGee
Stephanie Smith
Zaidee Thomason
Katie Todd
Nancy Wilder

Alpha Tau Omega

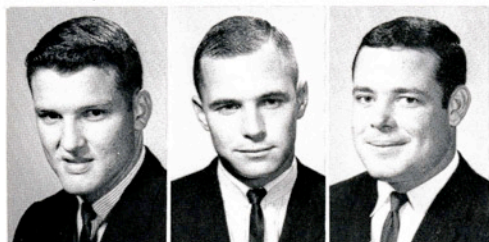

Tommy Allen Jackie Autry Ken Barnes



Butch Broom Don Carnes Jay Davis

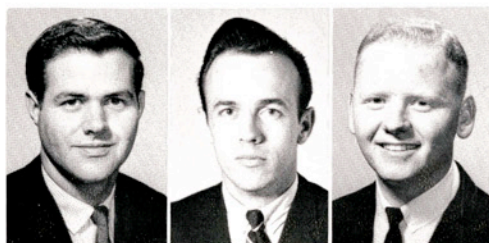

Joel Deborah John Donnell Tim Elliott



Officers for Alpha Tau Omega are (standing) Gene Veselka, sergeant-at-arms; Tim Elliott, secretary; Bob Hunt, pledge trainer; (seated) Butch Broom, vice-president; Bob Fraser, president; and John Donnell, treasurer.

Members

Bob Fraser
Don Galow
John Green
Neal Haertig
Robert Haggerton
Charles Higgins

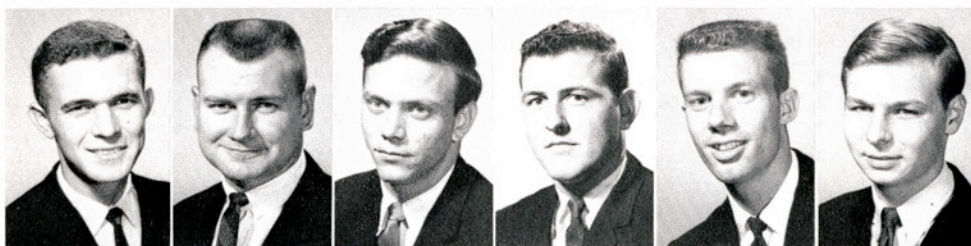

Bob Hunt
Danny McClanahan
Dave McCullough
Beau Miller
Rusty Phillips
Frank Prather



Dickie Rychetsky
Edgar Schubert
Wayne Schubert
Gene Veselka
Craig Vrazel
Donnie Whitlock



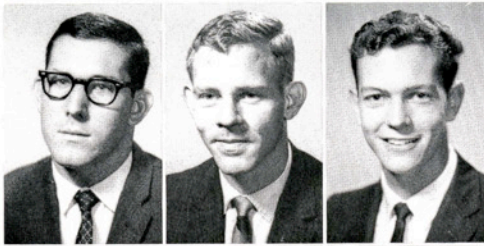

David Boerner
Buddy Brown
Larry Cantrell



Eddy Chelkowski
Ronald Childs
Richard Franke, Treasurer

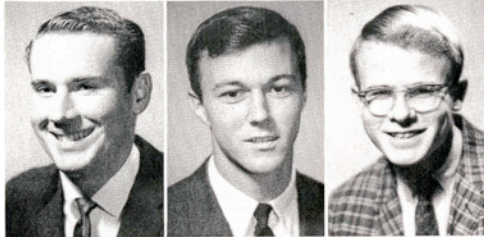

Dick Hamilton
Thomas Hanover
Jim Higgins

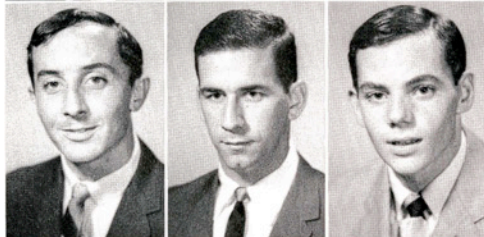

Gary Hightower, Vice-spokesman
Stephen Jones
Don Knight, Spokesman



Dick Knipling
Brian Lutz
Bucky McNabb, Songleader

Pledges

Mike McQuerrey

James Newell

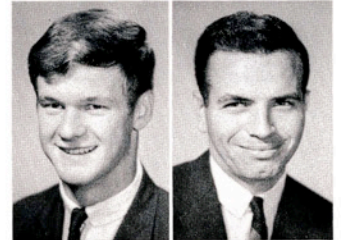

Mike Nuckles

Ronnie Ryon

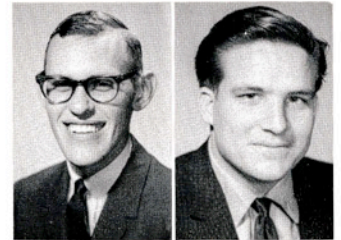

Marvin Smart

Jerry Woodward



Sweetheart Jan Evelyn Gutheridge parades the ATO colors through Kingsville streets.



Pledges

Steve Anderson
Joe Bawdler
Buster Chandler
Ray Cherry
David Clark
Johnny Copeland
David Hurst
Bill Hutto
Ronnie Latham

Jerry Martin
Richard Robinson
Jeff Roerig
Jay Segrest
Skip Simpson
Lynn Smith
Doug Stakes
Larry Weir
Bill Whitworth



Fraternity sweetheart Kay Moore and Active Bob Devine seem to be enjoying the Rush Party.



It's anchors away for the Delt officers. They are (L-R) Bob Devine, recording secretary; Barry Humphries, president; Rob Roy Rice, III, corresponding secretary; Bruce Seibert, parliamentarian. Mark Hemmen, vice-president, and Butch Newton, treasurer, are in the back.



Perched atop the Delt dunking stool at the Fall Carnival, Lantana Lady nominee Elaine Kerr and Pledge Jay Segrest hold the crowd in suspense. . . . Will she go down?

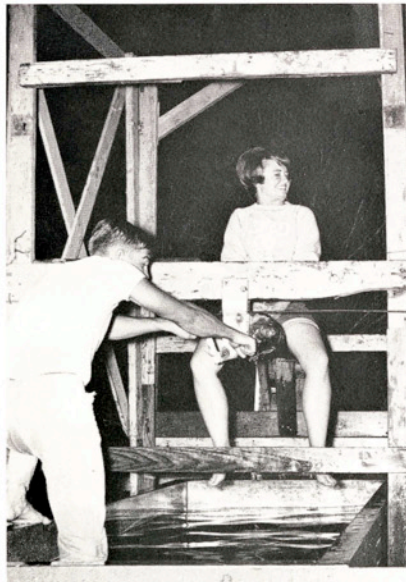

. . . And she does.

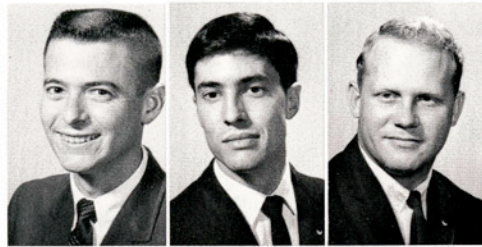

William James Ashton
Danny Beam
Charlie Blackley

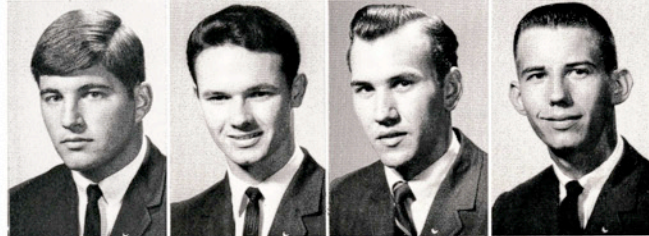

Craig Campbell
Carl Conners
Bob Devine
Frank Falvella

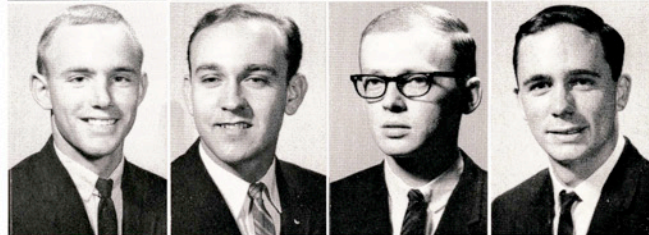

Mike Gillespie
Mike Gyllenband
Jim Harton
Ned Hodge



Barry Humphries
Philip W. Jackson
Terry Kirk
Terry Markham



Arthur R. Melton
Butch Newton
Danny Porter
Rob Roy Rice III



Gordon Schweers
Hardy Sides
Bruce Seibert
Bob Tilley



Arthur Uhlinger
Donald Walker
Ronnie W. Walzel
Eric Zey

Kappa Sigma

Advisors

Dr. Frank H. Dotterweich
Ben Glusing



Directing Kappa Sig activities are (seated) J. B. Taubert, president; Kent Thompson, vice-president; (standing) Richard Heye, social chairman; Tommy Goggins, treasurer; Bill Richey, secretary; Ben Davis, sergeant-at-arms.

Members

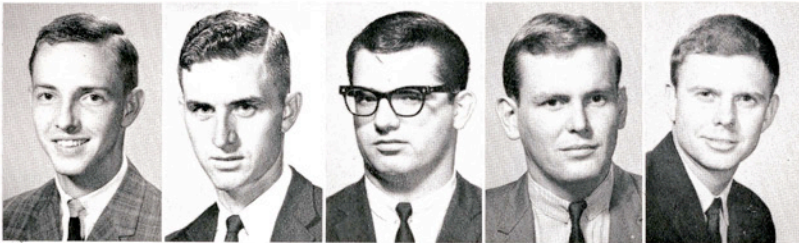

Kenneth Bookout
Jessie A. Braudaway
Ben Davis Jr.
Patrick Elder
James H. Foster

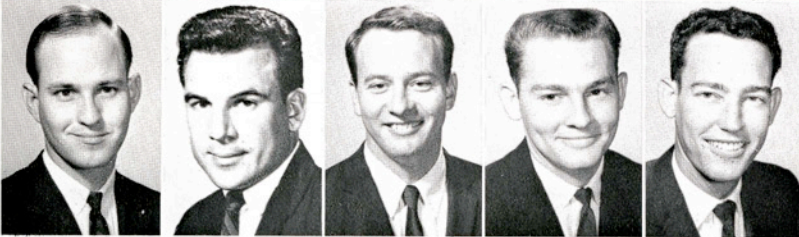

Tommy Goggans
Richard E. Heye
Jerry Jones
Ronald Kilpatrick
James Kirkpatrick



Tony Krueger
Bucky Narro
Steve Rice
Kirk Robison
J. B. Taubert



Kent Thompson
Clifton Trlica
Gerald Trlica
Doug Walters
George Wetzel

Keith Redford, President
 Hollis McKinney, Vice-president
 Charles Willette Jr., Song Leader
 Dave Burris, Sgt.-at-Arms



Pledges

Johnny Bergmann
 Floyd Blankenship
 Steve Cavazos
 David Harris
 Garrett Hengel



Robert Jones
 George R. Nixon
 Edwin Parish
 Ronnie Unterbrink
 Ben F. Wilson



All work and no play can also make the pledge a dull boy. At the Rush Party everyone can have some fun and some food! After playtime is over pledges work at their United Fund booth.



Sigma Rho

Advisors

Donald E. Fleming
Dr. Upton B. Henderson



Leading Sigma Rho this year were Fritz Bujnoch, vice president; Eddie Roosa, secretary; Tom Crow, president; Johnny Keith, social chairman; Mike Mize, treasurer; and Mike Hebert, pledge master.



Ray Blaskowsky

W. B. Ericson

Jerry Friestman
Treasurer

Larry Jurica

Nick Martine
Secretary

Jay Milam

John R. Miller

Chuck Ordner
Spokesman

Johnny Scheiner

C. J. Smith

Jimmy Smith

Robby Thacker

John T. Wofford III

Pledges



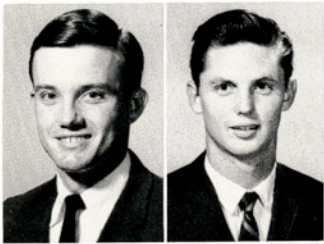

Dewey Acker
Ronnie Adams



Leonard Arnold
Fritz Bujnoch



Presnall C. Cage
Stephen Carleton

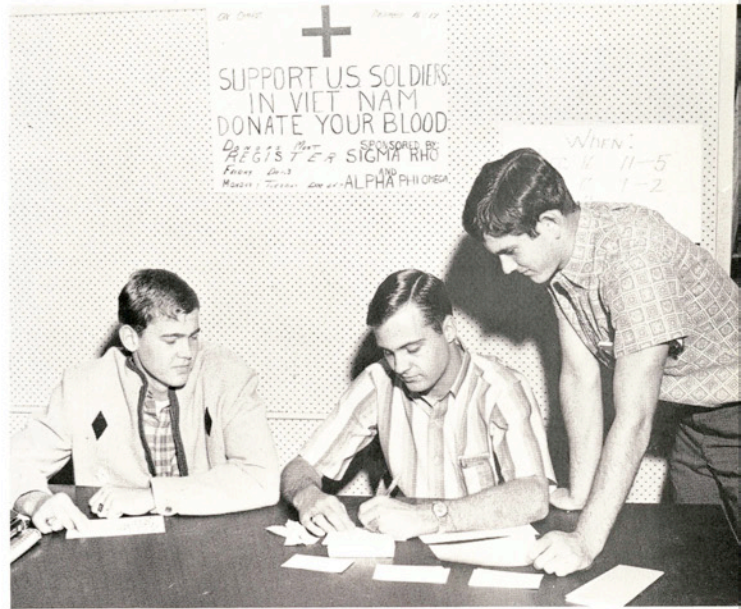

Steve Carleton, Bill Ericson, and Larry Jurica worked at the registration table set up in the SUB lobby during the Blood Drive sponsored by Sigma Rho and Alpha Phi Omega.

Members

Tom Crow
Charles Curtis
Eddie F. Hatch
Mike Hebert
Jimmy Hooks

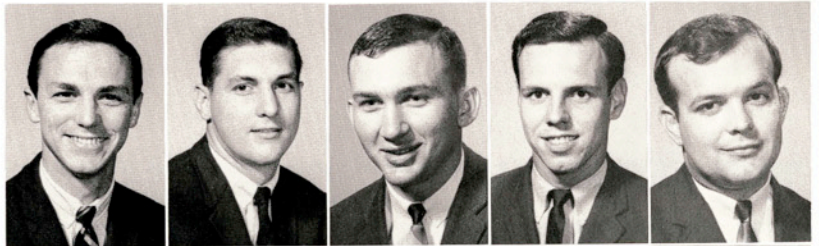

Buster Horlen
Jack Johnson
Alfred Roy Jurica
Walter McCay
Mike Mize

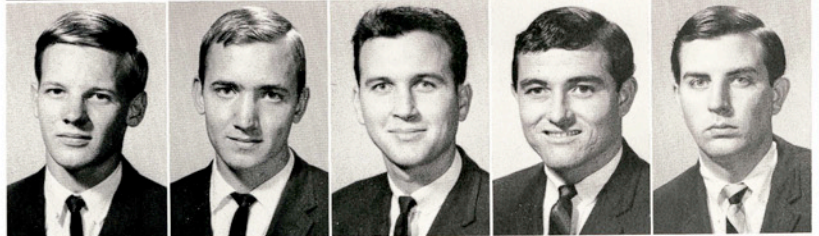

David Moore
Benny Nemeec
Jack E. Roosa
James Schroeder
Robert Sharples



Charles T. Smith
Kenneth O. Smith
Bryan B. Steves
Dan Taylor
David Wilds



Alpha Phi Omega



In only one of the organization's many charitable projects, Pete Garza, David McMillan, and Gene Campbell collect funds for the Ernie Davis Leukemia Fund Drive.



Charles Bluntzer,
second semester
president

Advisors

Dr. Walter W. Toxey Jr.
Dr. Wayne Johnson
Lt. Col. Pershing Tousley
B. Stanley Bittinger

Planning and coordinating APO work are Aduato Duron, treasurer; Tommy Turner, second vice-president; Charles Magee, president; Manuel Abarca, first vice-president; and Tommy Nesmith, secretary.



Manuel Abarca
Ray Abarca
Gilbert Barrera
Gene Campbell



Stephen Dembski
David Dillon
Adauto Duron
Dan Eggleston



John Fusselman
Pete Garza
Mike Gordon
Carlos Guerra



Members



Marte Guillen
Norman Homburg
Robert Ingram
Charles Magee
John Magee



David McMillan
Wayne McNew
Adolfo Ramirez
Robert Ruiz
Terry Smith



Alfonso Soto
Darwin Stedman
Jim Wilson
George Wray
Emilio Zamora





Campus Living

Dormitory Life Gives Coeds Opportunities

for
Work,
Study,
Escape,
Fun and
Friendship



If a girl needs a tutor in French she can usually find one by asking up and down her hall. Sue Bohn and Judy Gatti study together.

Life goes on in a gay way but even a coed butterfly has to take time out to wash her clothes, Pam Simpson discovers.

One of the most important places in any female's room—the mirror. Getting ready to go out is Barbara Holland.





Some girls can almost take on a moonlighting job, they become so skillful setting their friends' hair. Berta Zavala does a glamour job on Jovita Montalvo.



One of the shouts which girls love to hear echoing down the hall is, "Telephone for you!" Beverly Hentges was called by the bell this time.

Into every midnight-oil burning life a little siesta is welcomed.





Billy Leur feeds his fish in his room. Fish make ideal pets for a dorm—they don't make noise and don't demand much attention.



Cleaning his car's hood in his dorm room is not unusual for Landis Cervenka. Paul Herbert gives him hints on how to get a shinier look.

It's snack time for these three students, Paul Herbert, Landis Cervenka, and Lawrence Noel. Cooking in dormitory rooms is limited to popping corn and making coffee.



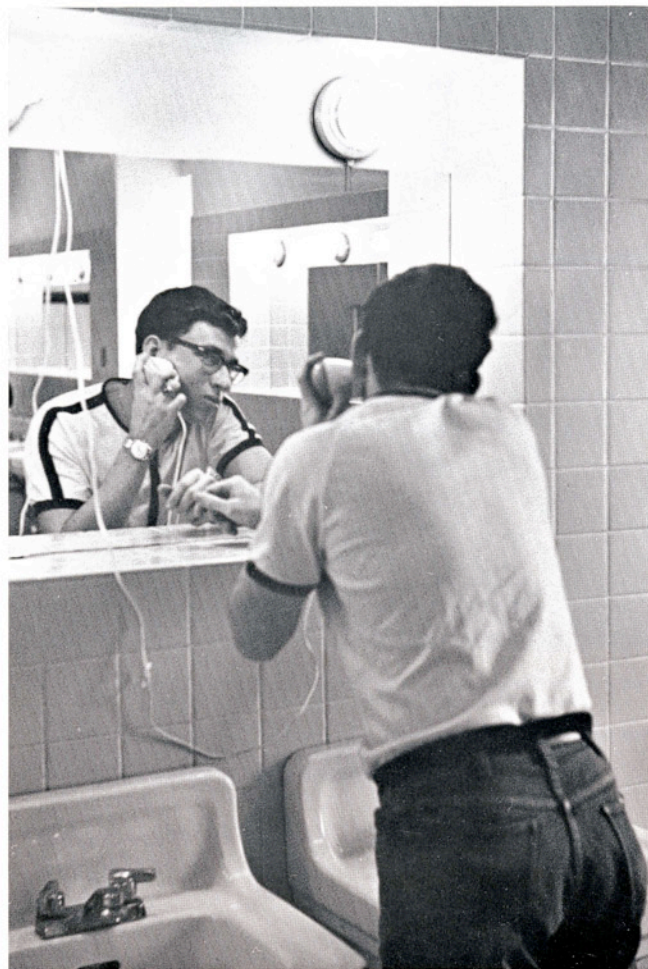

"Good grief, who's been using my electric razor?" wonders Terry Herron.

The three campus dining halls provide not only food but a place for practical jokers to show their skills and freshmen to demonstrate their talent.



Men Find Dormitory Living Has Many Experiences

in
Studying,
Sharing,
Housekeeping,
Girl-gabbing

Doug Walters and James Kagy started out studying, but ten-to-one the conversation is now on girls.



Eckhart Hall Dorm Council



Row 1: Karen Corcoran, secretary; Nancy Dowling, president; Mrs. Iris Ragan, Dorm Mother; Karen McNew, vice-president and Student Council representative.
 Row 2: Mrs. Lucy Chacon, wing representative; Juanita Wilson, reporter; Sammie Gomillion, wing representative; Nancy Jurica, dorm assistant; Ruth Moore, AWS representative; Shirley Stendebach, head office girl.

Row 1: Mary B. Rackley, Becky Goodwin, dorm assistants; Judy Sensat, wing representative; Shirley Bendele, sports representative; Diane Dyess, sports representative.
 Row 2: Mary White, president; Sandra Niemann, wing representative; Mrs. Ora Parker, dorm mother; Barbara Blass, treasurer; Maggie Napier, AWS representative; Carol Handke, secretary.
 Row 3: Fay Garza, wing representative; Judy Price, wing representative; Ivy Jo Ford, wing representative; Sue Bohn, reporter; Dixie Williams, wing representative; Alice Abbott, wing representative; Jo Beth Esterak, wing representative.
 Row 4: Cathy Carnal, wing representative; Pam Cornett, Student Council representative; Jan Reed, dorm assistant; Lynn Klemcke, head office girl.



Cousins Hall Dorm Council

Lewis Hall Dorm Council



Row 1: Phyllis Davenport, president; Paula Harley, vice-president; Mrs. Maurine Cathcart, dorm mother; Janice Ligget, treasurer; Laura Ward, secretary.
 Row 2: Sue Wilkerson, wing representative; Evelyn Beckwith, dorm assistant; Harriet Whorton, AWS representative; Georgia Haefling, dorm assistant; Elaine Kerr, chaplain; Judy Gates, freshman representative; Sandra Perkins, wing representative; Janet Gano, wing representative.
 Row 3: Darlene Anderson, dorm assistant; Allison Johnson, wing representative; Jenna Horner, student council representative; Joy Knaffle, wing representative; Ruth Turner, dorm assistant; Dorothy Wranosky, wing representative; Deanne Cabaniss, wing representative.

Row 1: Betty Ocker, parliamentarian; Margaret L. Johnson, wing representative; Elaine Bremer, sports representative; Joyce Teerling, wing representative; Diane McDaniel, wing representative.
 Row 2: Carolyn Johnson, secretary; Terry Hodgkins, president; Mrs. Margaret E. English, dorm mother; Carol Ann Hartmann, vice-president; Patsy Stridde, treasurer.
 Row 3: Carol Bitter, freshman representative; Annice Collinsworth, wing representative; Anne Goetsch, wing representative; Kathy Lohse, wing representative; Barbara Fellers, chaplain; Connie Lawrence, reporter; Carol Vander Stucken, wing representative; Margaret Morrison, AWS representative; Marjorie Huff, wing representative; Kay Love, sports representative.

Lynch Hall Dorm Council





Row 1: Kenneth Vickers, athletic director; Allen Vogt, Student Council representative; Virgil Tripp, president; Victor Vera, treasurer.
 Row 2: Milton Rockwell, wing representative; Danny McGinnis, wing representative; Howard Wittig, dorm manager; Albert Hoppe, dorm manager; David Kovicka, wing representative; Charles Bluntzer, dorm manager.



Mrs. Huline Houston, dorm director.

Seale Hall Dorm Council

Poteet Hall Dorm Council

Row 1: Ronnie Sallers, secretary; Fred Hedges, president; Jack Carlisle, wing representative; Tom McLaughlin, treasurer; Frank Bain, dorm assistant.
 Row 2: Bill Scott, sports representative; Jack Miller, wing representative; Murray Burns, dorm assistant; Melvin Blair, dorm assistant; Skip Simpson, freshman representative; Marty Schultz, reporter; Clyde Helms, wing representative; Joe Koch, dorm assistant.

Mrs. Maude M. Ragsdale, dorm director.





Mrs. Jimmie L. Harvey,
dorm director.

May Hall Dorm Council Baugh Hall Dorm Council



Row 1: Harvey Menn, 1st vice-president; Don Galow, president; Charles Mussman, secretary-treasurer.
Row 2: John Phillips, wing representative; Donald Pearce, wing representative; Wayne Kretz, wing representative; Leo McCormick, wing representative.

Row 1: James Hartman, vice-president; Danny Keath, president; Mrs. Marie Lindsay, dorm mother; Ronnie Foster, secretary-treasurer.
Row 2: Bob Ferguson, parliamentarian; David Whitney, freshman representative; Charlie Herrington, athletic representative; Jessie Braudaway, dorm assistant, and Student Council representative; Rodney Williams, junior representative; Bob Morrisard, senior representative; Prentice Owens, sophomore representative; Rodney Wilson, reporter; Chris Mudd, dorm assistant.

Mrs. Marie Lindsey,
dorm director.



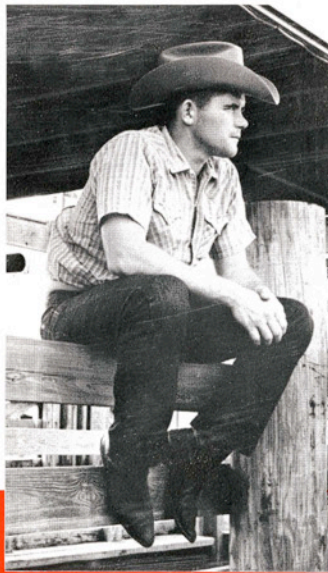

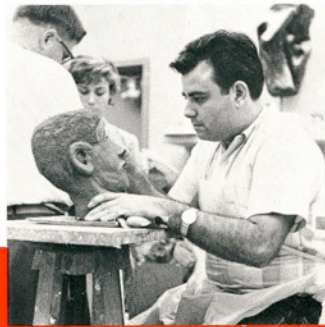

Students

Freshmen Discover A Whole New World

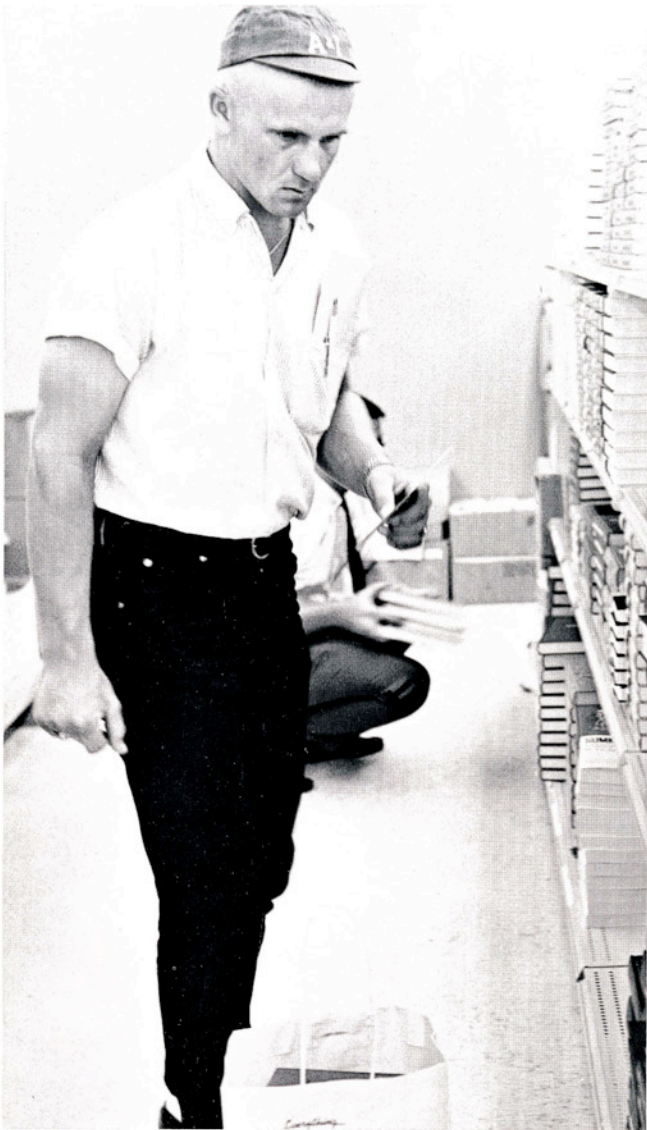

CELESTIN E. ADAMS, Eagle Pass
 AUDREY ADCOCK, Point Comfort
 DORIS AHRENS, Fredericksburg
 DOTTIE ALEXANDER, Corpus Christi



JEANENE AMACKER, Kingsville
 STEVE ANDERSON, Harlingen
 NANCY ANGEL, San Antonio
 DON ANGELL, Pettus



REATHA ARNOLD, Corpus Christi
 SUE ARNOLD, Palacios
 LYNN BAILY, Kingsville
 SARA BAIRRINGTON, San Antonio

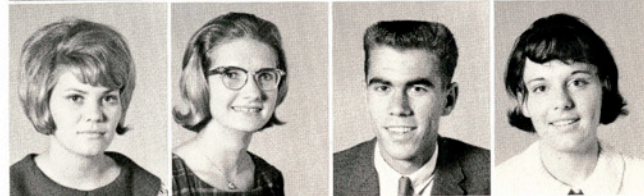

CURTIS BAKER, Alice
 OBIE ELLEN BAKER, San Benito
 BRENDA BALDWIN, Alice
 OVIDIO BARBOUR, Kingsville



Freshmen



CONSUELO BARRARA, Alice
 MYKE BARRON, Kingsville
 GEORGETTA BATISTE, Galveston
 BARBARA BECKER, San Benito
 NANCY BECKER, Alice



BROOKSIE BEKEN, Weimar
 D. MICHAEL BELL, Austin
 TERRY BELYEU, Banquete
 ESTELA BENAVIDES, Alice
 MARY JOYCE BENDELLE, Blanco



ANNETTE BERCOT, Harlingen
 JUDY NELL BIRDWELL, Jourdanton
 CAROL ANN BITTER, San Antonio
 LOIS BITTERMAN, San Antonio
 GERALD BLUHM, Alice



HAROLD F. BLUHM, Alice
 ROBERT C. BOEHLE, Hondo
 SUSIE BONNETTE, San Antonio
 RONALD BORCHERS, Beeville
 JAN BOSWELL, Blytheville, Arkansas

ANNA BOTARD, Alice
 SANDY BOYD, San Antonio
 KATHY BRADHAM, Premont
 PAM BREWSTER, Ft. Worth
 LINDA BREWTON, Corpus Christi



STANLEY BROADWATER, Falfurrias
 JUDY BROOKS, Corpus Christi
 ERNEST BROWN, San Benito
 LINDA BROWN, Harlingen
 THOMAS BROWN, Corpus Christi



SHARLA JANN BROWNING, Lyford
 KIRBY BUESING, Runge
 SUSAN BUNKER, Beeville
 LENORD BURNS, Ingram
 MARY LINDA BURRIS, Ricardo



"Let me see your dexigraph," says Gabe Garcia during registration.



KAREN BUSBY, Kenedy
 SAMUEL D. BUTLER, III, Alice
 ROBERTO CASTILLO CALLEJAS, El Salvador
 BARBARA CAMPBELL, Harlingen

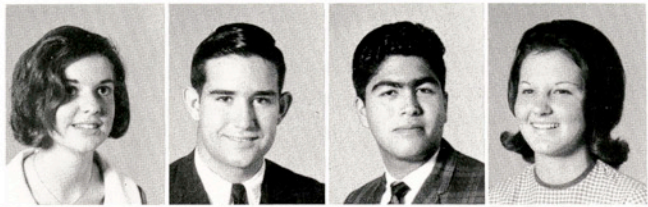

NINFA CANALES, Kingsville
 EDWIN CANN, Calallen
 DANNY CANNON, Hale Center
 MARTHA CANO, Kingsville



DIANA CANTU, Raymondville
 MARIA LUISA CARRILLO, Benavides
 TERRI CARROLL, Alice
 JIMMY CATES, San Antonio



MARILYN JEANNINE CATES, San Antonio
 ANN CAYCE, Ft. Worth
 LANDIS S. CERVENKA, San Antonio
 VILMA CHAPA, Robstown

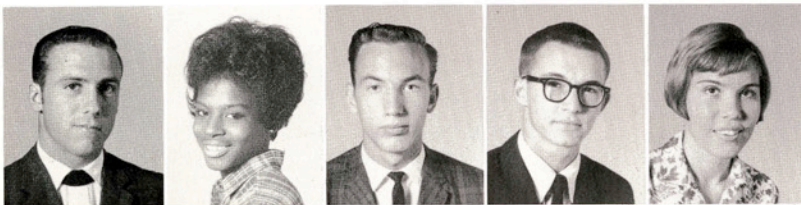

STANTON CHAPMAN, JR., Sabinal
 BETTY CHARLES, Galveston
 RAY CHESER, San Antonio
 NEAL COLLINS, San Antonio
 ANNA COLLAMER, Pleasanton



CHARLES (CHUCK) COOPER, Harlingen
 WILLIAM S. COX, Palm Springs, Calif.
 SHERRLYN CLANTON, Port Lavaca
 GEORGE CRAFTS, Brownsville
 PRISCILLA CRISP, Nixon



SUZANNE CURTIS, Pearsall
 ONUFRY P. DANYSH, Kenedy
 CAROL DARDEN, Alexandria, Virginia
 CYNTHIA DAVIS, Kingsville
 KATHY DAVIS, Freer

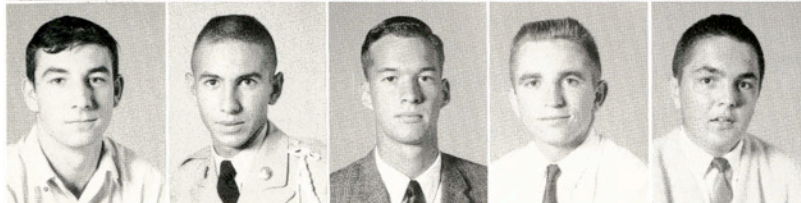

ED DeCASTRO, Lusk, Wyoming
 HENRY E. DE SYLVA, Mission
 DOUGLAS DODD, Corpus Christi
 JAMES DONNELLY, Houston
 GREG DORAMUS, Corpus Christi



"Are you sure you really made an A in that course?" asks the registration worker.

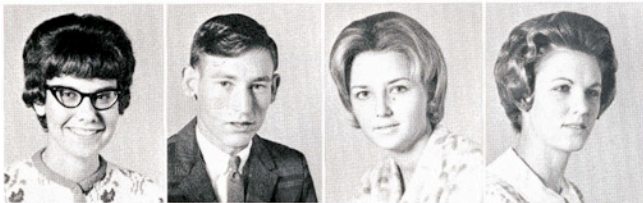

DIANNA DRURY, Point Comfort
 JACK DUDLEY, Elsa
 MARIAN DUKE, Kingsville
 CAROLE DURDIN, Woodsboro



MIKE DURHAM, Kingsville
 JAMES DURON, La Coste
 DIANE DYESS, Hondo
 GREGORY EDELEN, San Antonio



CONNIE EDGEMAN, Edcouch-Elsa
 MICKI ELDER, Kingsville
 CATHRYN ELIZABETH ELWOOD, Taft
 GLYNDA EMERY, Point Comfort

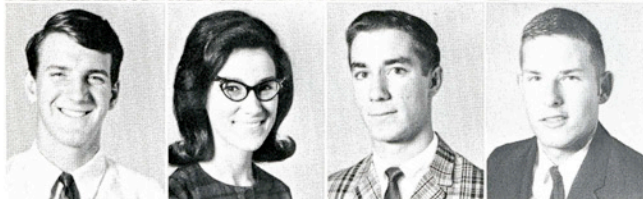

CARL EMSHOFF, Banquete
 NANCY ENYART, Alice
 HAROLD EPPERSON, Corpus Christi
 MICHAEL ERSKINE, Ingleside



LINDA K. ESCHBACH, San Antonio
 ORALIA ESCOBAR, Alice
 CLYDE FASELER, Hondo
 DARRYL L. FELDER, Bishop



MARY LAYNE FINLEY, Mathis
 DONALD FRIEDECK, New Braunfels
 DELBERT FUCHS, Weimar
 KATHLEEN ANN GALLAGHER, El Paso



GREGORIA GARCIA, Alice
 IRMA GARCIA, Ramires
 HOWARD GARRETT, Premont
 CASEY GARZA, Alice



JOSE F. GARZA, Alice
 MIKE GARZA, Kingsville
 JUDY GATES, San Antonio
 CAROL GEORGE, Floresville



ABDULLA GHAZI, Tripoli, Libya
 GERI GIESE, Elsa
 DEANNA GILLASPY, Falfurrias
 BUSTER GIPSON, Alice



ANNE GLASSCOCK, La Feria
 GENNETHEL GODLEY, Beeville
 RANDY GODSEY, Houston
 LINDA GOLEMAN, San Antonio



CONNIE GONZALEZ, Alice
 DIANA GONZALEZ, Robstown
 NINFA GONZALEZ, Rio Grande City
 YOLANDA M. GONZALEZ, Harlingen



KEITH GOODE, San Benito
 SHERRY GOODE, Kingsville
 GAIL GRANT, Premont
 MELVIN C. GREEN, McCauley

RICHARD GREEN, Corpus Christi
 ALLAN GREGORCYK, Mathis
 MARY GRIFFIN, Mission
 ERNESTO GUAJARDO, Laredo



RICHARD GUTIERREZ, Rio Grande City
 WAYNE HAKENEWERTH, Kingsville
 DENNIS HALEY, New Home
 CHRISTINE HALL, San Benito

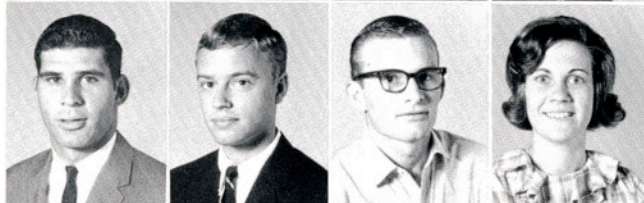

MARDELLA HALLEMAN, Alice
 KATHRYN HAMMOND, Woodsboro
 THOMAS HANER, Hebronville
 TOMMY HANOVER, Austin



ROBERT HARRIS, Sinton
 BILL HAWKINS, Portland
 HENRY HAYNES, Corpus Christi
 CHERYL HAZLETT, Kingsville



MARION HELLMAN, San Perlita
 BILL HENDERSON, Pharr
 MARGARET ANN HENRY, Kenedy
 JUDY HENSLEY, Victoria



BEVERLY HENTGES, Corpus Christi
 IRENE HENZE, San Antonio
 LINDA LAN HEREFORD, Harlingen
 ANGELITA HERNANDEZ, Kingsville





TERRY HERRON, Taft
 JEFFREY HIGHLEY, San Antonio
 MARIANO HINOJOSA, JR., Clarkwood
 LLOYD HINZE, Robstown
 PAT HOAG, San Benito



HENRY P. HOHON, Bishop
 MIKE HOLCOMB, Freer
 DIANA HOKE, Orange Grove
 KATHRYN HOLDER, Pleasanton
 TERRY HOLLAN, Fowlerton



NORMAN HOMBURG, Karnes City
 DENNIS HOOD, Belleville, Ill.
 GEORGE HORTON, Houston
 CLAUDIA HOUSLEY, Weslaco
 JULIANNA HOWARD, Pearsall

"A funny thing happened to me on the way to the airport."



DAVID HUNT, Kerrville
 DEBBIE HUNT, San Antonio
 ERIN HUTCHISON, Alice
 TOMMY HOWELL, San Antonio
 GILBERT IRVIN, Lockhart



FRANCISCO JOSE F. JACINTHO, Sao Paulo, Brazil
 ANDREW JACKSON JR., Corpus Christi
 SANDRA JACKSON, Austwell
 JUAN JIMENEZ, Eagle Pass
 JAMES REDMOND JOHNSON, Hondo



JAYNNE JOHNSON, Bishop
 TERRY JOHNSON, Rio Grande City
 DICK JONES, Lythe
 MARY DIANE JURECKA, Caripite, Venezuela
 LARRY JOE JURICA, Corpus Christi



LAURA KEELAND, La Vernia
 EDDY KELLAM, Robstown
 VICKI KELLER, Corpus Christi
 LINDA KENNEMER, Point Comfort
 JAMES KIENING, Runge



LAWRENCE KIESCHNICK, Sinton
 KAREN KNIPP, Raymondville
 JIMMIE KILPATRICK, Sinton
 PEGGY KNOX, Kingsville
 WILLIAM KNOX, Missouri City



GLEN KRALL, Robstown
 KRIS KRUG, Houston
 ANN KRUEGER, Cuero
 JO ANN KRUGER, Tynan
 VICKIE KUHNERT, Lyford



JEANNE LABUDA, Kingsville
 REYNALDO LARA, Raymondville
 LOUIS LASSITER, Kingsville
 RONNY LATHAM, Banquete
 OCTAVIO N. LAUREL, Rio Grande City

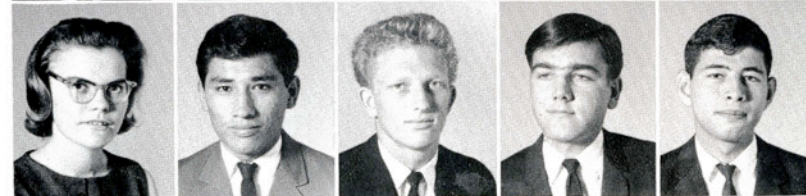

JEANNIE LEWIS, Rockport
 ALICE LOKEY, Lyford
 GARY LEE, Alice
 JOHNNY LIRA, Sinton
 FILOMENA LONGORIA, Riviera





LARRY LYTLE, Premont
 BARBARA LONG, Bruni
 BRIGIDO LOPEZ JR., Rio Grande City
 WADE MACK, San Antonio
 SARAH JANE MacNEIL, La Porte



DELIA MALDONADO, Kingsville
 JEANETTE MALINA, Kingsville
 MAGGIE MANCIAS, Odem
 GEORGE MANNING, Bay City
 ANDRES MARTINEZ JR., Bishop



JOHNNY MARTINEZ, Corpus Christi
 MARY CATHERINE MARTINEZ, Port Lavaca
 ROSA M. MARTINEZ, Kingsville
 MARGARET MASTIN, Kingsville
 DONNA MATHIAS, Agua Dulce



CHARLES RICHARD McADAMS, Weslaco
 ROBERT McBRYDE, Hebbbronville
 SUGAR McBURNETT, Corpus Christi
 MARIA McCAIN, Somerset
 LANIE McCALL, Weslaco



CLINT W. McCARLEY JR., Harlingen
 DENNIS McCARLEY, Seguin
 CAROLYN McCAULEY, Kingsville
 JOE McCLANAHAN, Premont
 MIKE McKENZIE, Portland



GARY McMILLAN, Eagle Pass
 SHARON McMURRY, Kingsville
 ERNEST WAYNE McNEW, Laredo
 RALPH MENDEZ JR., Del Rio
 KEITH MESSER, Taft



JAY MILAM, Corpus Christi
 GARY MILES, Houston
 JAN MILLER, Bay City
 DARLEEN MILLS, Alice
 PATRICK MOCZYGEMBA, Falls City



GARY WALTON MONFERDINI, Alice
 ANITA MOORE, Blanco
 TERESA MOORE, Blanco
 RENE MORALES, Zapata
 ELAINE MORGAN, San Antonio

HUGH MORRISON, Rockport
 ELEANOR MOZUR, Hondo
 PHOEBE MARIE MULLEN, Alice
 CAROL ANN MUELLER, Nordheim



AGATHA MUMME, Alice
 SYLVIA MUNOZ, Agua Dulce
 MARIA HILDA MURILLO, Kingsville
 MICHAEL MUSICK, Kingsville



ERNEST MUZQUIZ, Moore
 CHARLOTTE MYERS, Kingsville
 DANA MYERS, San Antonio
 OSCAR NAVEJAR, Alice



JOY BETH NELSON, Kingsville
 DIANE NEUBAUER, Kingsville
 ROBERT NEW, Portland
 ALFONSO S. OBREGON JR., Pearsall



The Homecoming
 Bonfire—1965



OLIVIA OCHOA, El Paso
 PEGGY O'NEILL, Alice
 MARIANA PAGE, Wharton
 DORENDIA PALMER, Pleasanton
 BILLY PARKER, Alice



LINDA BESS PARSLEY, Sinton
 RONNIE PATE, Premont
 SAM PEAL, Corpus Christi
 IMELDA PENA, Kingsville
 MARTHA PENA, Brownsville



CYNTHIA PEAU, Taft
 YOLANDA PEREZ, Alice
 DELBERT PIERSON, Westbrook, Minn.
 ARMANDO PINA, Robstown
 LINDA POPE, Hondo



BARBARA PORTER, San Antonio
 KATHI PORTER, San Antonio
 EUNEEN POWELL, Freer
 LOWRY PRESSLEY, Taft
 PETRA PUENTE, Laredo



EDUARDO PULIDO, Premont
 CHUCK PYLE, Banquete
 FRANCES RADER, Alice
 ERNESTINE RAMIREZ, Alice
 THELMA RAMIREZ, Alice



JOHN RANKIN, Corpus Christi
 RICHARD REAGAN, Banquete
 MARY ANNA REICHERT, San Benito
 PENNY REIFFERT, San Antonio
 JERRY RETZLOFF, Three Rivers



G. EMIL RIEDEL, Gonzales
 CAROL RIPPLE, Robstown
 BARBARA ROBERTS, Los Fresnos
 LEIGH ROBERTSON, San Antonio
 JOSE F. RODRIGUEZ, Bishop



RAQUEL RODRIGUEZ, Robstown
 RANDA ROGERS, Kingsville
 CLAY ROSS, Premont
 MARY SUE RUTLEDGE, San Antonio
 KENNETH RYDELL, Corpus Christi



ANN ROGERS, San Antonio
 JERRIE LEE ROGERS, Kingsville
 KATHRYN ROGERS, Nueces Canyon
 ANASTACIO SAENZ, Premont
 MARVA SAMS, Corpus Christi

MELITON SANCHEZ, JR., Benavides
 BARBARA SANDLIN, Beeville
 LINDA SASSE, Laredo
 PEGGY SAUNDERS, Kingsville
 JANICE SCHMIDT, Corpus Christi

SHARON SCHOONOVER, Weslaco
 JOYCE SCHUBERT, Skidmore
 DANA SCOTT, Kingsville
 KATHLEEN SHANAFELT, Seguin
 KAREN SHRIVER, Alice

BETH SIMERSKY, Gonzales
 JOHN SIMMS, Corpus Christi
 SKIP SIMPSON, San Antonio
 KATHRYN SLOANE, La Feria
 ANN SLOANEK, Houston

Two students listen to the hootenany held during the fall in front of the SUB.



EDNA SLOUGH, Dimmitt
 GARY SLUSHER, Calallen



BERTA SUE SMITH, Floresville
 BILLY SMITH, Robstown



C. J. SMITH JR., San Antonio
 LARRY SMITH, Odem





RICHARD SMITH, Kingsville
 SHARON SMITH, Alice
 SANDRA LEE SNODGRASS, San Antonio
 MIKE SPILLAR, Alice
 KATHRYAN STACY, Alice



JACK STANLEY, Alice
 THOMAS W. STANSELL, San Diego
 SANDY ST. CLAIR, Kingsville
 FRED STEVES, Runge
 ERNIE STIRL, Nordheim



DIANE STONE, Corpus Christi
 SHARI STORM, Premont
 CAROL STRIEDEL, Alice
 GENE SULLIVAN, Robstown
 KATHLEEN SULLIVAN, Raymondville

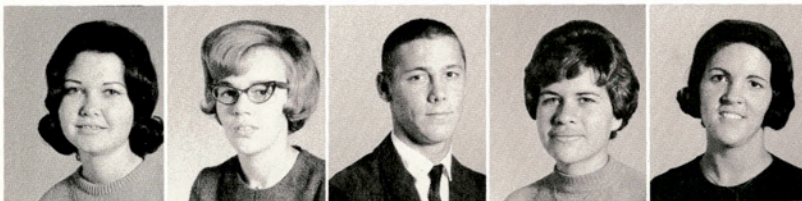

PATRICIA SUMMERS, Port Lavaca
 MARY SUTER, Mission
 LARRY SWANSON, San Antonio
 EMILY SWETLICK, Robstown
 SYLVIA TAYLOR, McAllen



DAVID THAMM, Guero
 JIMMY THEISS, Harlingen
 ZAIDEE THOMASON, Corpus Christi
 ELISEO TORRES, Taft
 ROGER TREVINO, Pearsall



ROMEO CAESAR TREVINO, Kingsville
 JEROME M. TYMRAK, Jourdanton
 CAROLYN UASBINDER, San Antonio
 RONNIE UNTERBRINK, Riviera
 ERNEST VEECHIE, Falfurrias



ANNE-MARIE VERSTEGEN, San Antonio
 KENNETH VICKERS, Sinton
 OLGA VILLARREAL, Zapata
 JIM WAGNER, Nordheim
 DAVID WALKER, Corpus Christi



JOHN WALLACE, Alice
 GRACIE WALT, Alice
 NELWYN WARD, Hondo
 ROBERT WATSON, Kingsville
 CAROL ANN WEBB, Corpus Christi



DONNA WEICHLIN, San Antonio
PEGGY WENDLAND, Robstown
LINDA WHITLEY, Kingsville



DAVID M. WHITNEY, Ingleside
MOYA JAN WILKINSON, Premont
PAUL WILL, Donna



ERNEST WILLIAMS, Dallas
KATHY WILLIAMS, Woodsboro
ROBERT WILLIAMS, Smiley



MARIE WILLIS, Springfield, Mo.
HENRY WILLMS, Los Fresnos
KAREN WILSON, Weslaco



MARCIA WILSON, Taft
PHYLLIS WILSON, Hondo
SUE WILSON, Plainfield, Ill.



JUDY WITT, Bishop
JERRY WOODWORD, Woodsboro
BETH WORD, Floydada



ROBERT WOTIPKA, Woodsboro
ANNETTE WRIGHT, San Benito
JERRY YOUNG, Devine



FLORENCE YOUNGBLOOD, Goliad
MARY GRACE ZAPATA, Sinton
OLIVIA ZAVALA, Robstown

The spirit of education—taking advantage of every minute, a coed studies on the steps in the Lon C. Hill Physics Building where heavy October downpours had trapped her.



Sophomores

RAMON ABARCA, Corpus Christi
 MICHAEL AHLSTROM, Port Lavaca
 JOE O. ALAREZ, Corpus Christi
 WILLIAM I. ALCORN JR., Houston
 ARNOLDO ALVAREZ, Kingsville



CINDY ANDREWS, Houston
 MARVIN D. ARNOLD, Donna
 SCOTT ARNWINE, Alice
 SUE BACA, Bay City
 JANIE BACKUS, San Benito

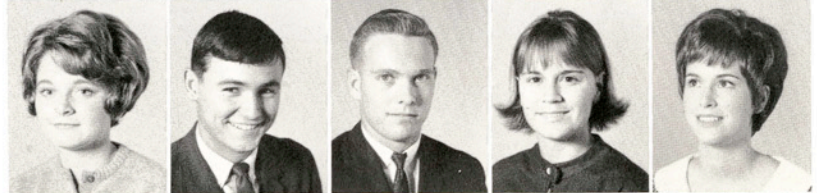

CHERYL BALDOWSKY, San Antonio
 KENNETH BARNES, Weslaco
 ARMANDO BARRERA, Alice
 GILBERT BARRERA, Harlingen
 DARLENE BAUCUM, Mercedes

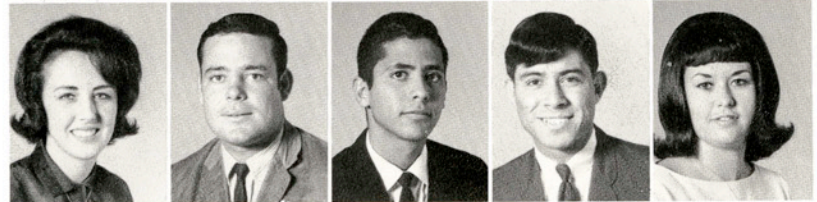

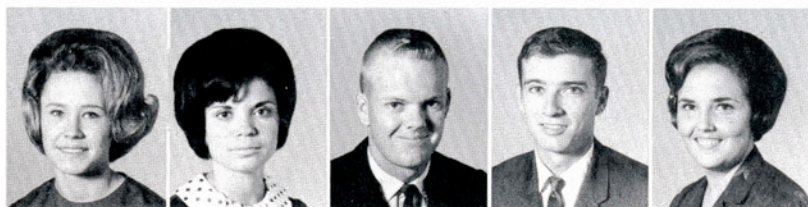

JOYCE BEEMLER, San Antonio
 ELIDA BENAVIDES, Zapata
 RUDY BLAHUTA, Banquete
 RAY BLASKOWSKY, San Benito
 BARBARA BLASS, San Antonio



PRESTON M. BOGGUS, Pearsall
 ANDY DEL BOSQUE, Skidmore
 LINDA BOYD, San Antonio
 ALTON L. BRAUDAWAY, Pettus
 BARBARA BREEDLOVE, Harlingen



CAROL JANE BREEN, Mexico, D.F.
 HELEN ELAINE BREMER, Sinton
 REECE M. BROWN, Port Aransas
 CAROLE BROWN, Eagle Pass
 KATHY BURDINE, Freer



MARY ANN BURKE, Houston
 DAVE BURRIS, Alice
 LOWELL M. BURRIS, Kingsville
 BOB BUTTS JR., Beeville
 GENE CAMPBELL, Kingsville



MARCUS CAPETILLO, Corpus Christi
 WANDA CARDEN, La Feria
 STEPHEN CARLETON, Rockport
 RACHEL CARRIZALES, Mission
 CHERYL CARTER, Corpus Christi

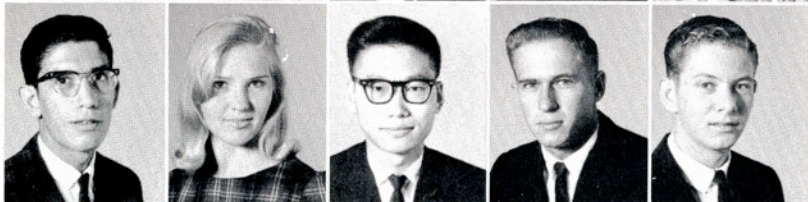

MARIO CHAPA, La Joya
 JO CHARBA, Robstown
 JOSEPH CHIH-PING CHI, China
 ANDREW COLDEWEY, Floresville
 JOHNNY COPELAND, Belton



KAREN CORCORAN, Freer
 CARMEN CORTEZ, Kingsville
 EARLENE COWARD, Seadrift
 JACK CROOK, Corpus Christi
 BOB CURREY, Sinton

JULIE DAILEY, Harlingen
 EVANGELINA DAVILA, Robstown
 JAN DAVIS, San Antonio
 DAVID DEEVER, Bishop
 JOYCE DeCARRIERE, George West



BOB DEVINE, Belton
 WILLIAM DILLON, Mercedes
 RICHARD WAYNE DONAHO, Kingsville
 LUCILE DESSER, Weslaco
 DIANE DUNAVAN, Corpus Christi



ANNETTE EAVES, Kingsville
 JOE LEE EDMONSON, Harlingen
 LINDA EDWARDS, Driscoll
 DAN EGGLESTON, San Antonio
 WAYNE E. EHLERT, Cotulla



CHARLSIE FANKHAUSER, Harlingen
 CAROLE FASELER, Lubbock
 BARBARA FELLERS, Point Comfort
 KARL FINLEY, Kingsville



CRAIG FOLKMAN, Houston
 KEITH FRANZE, Harlingen
 JIMMY FREE, Kingsville
 ARLON FUNKE, Orange Grove



MIKE GYLLENBAND, Tivoli
 ESEQUIEL GUZMAN, Crystal City
 TERRY HALE, Premont
 DICK HAMILTON, Gonzales



DENNIS HARROD, George West
 CURTIS HATCH, Donna
 RALPH HEARN JR., Cotulla
 CLYDE HELMS, Clark A.F.B., Philippines

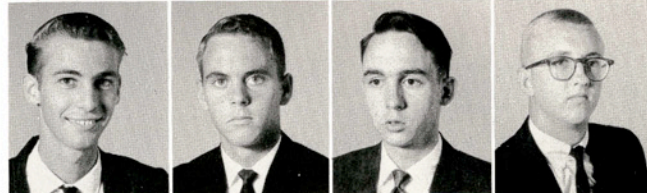

GARRETT HENGEL, Harlingen
 JACKIE LOUISE HEREFORD, Laredo
 GARY HIGHTOWER, Taft
 WHITNEY HILL, San Antonio



CARLOS HODGE, Kingsville
 RILEY HOLLINGSWORTH, San Antonio
 RUDY HOLLINGSWORTH, San Antonio
 SHIRLEY HOOD, Donna

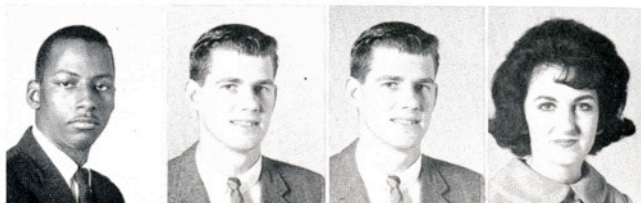

CANDELARIO F. HUERTA JR., Alice
 ALBERTA HUGHES, San Antonio
 DAVID HURST, Beeville
 BILL HUTTE, Banquette



GEORGEANNA HUTSELL, Riviera
 LINDA E. GARCIA, Raymondville
 MARGARITA GARCIA, Alice
 PEDRO GARCIA JR., Laredo



TRISTAN M. GARCIA JR., Alice
 MIKE L. GARNER, Uvalde
 IRMA GLORIA GARZA, Alice
 LEO GARZA JR., Eagle Pass



SUE GLASSCOCK, La Feria
 JO ANN GLOCK, Kingsville
 LOUCY GOMEZ, Corpus Christi
 ARMANDO R. GONZALEZ, Robstown
 AURORA GONZALES, Alice



DALIA GONZALES, Roma
 DORA GONZALEZ, Benavides
 PEGGY GOSS, Gonzales
 RICHARD GRAY, Harlingen
 MICHELLE GRIFFIN, San Antonio



RUTH GRUBAUGH, Ingleside
 THOMAS E. GUMM, Corpus Christi
 CHERRY JACKSON, Mercedes
 JOHN C. JACKSON, Port Lavaca
 JACK JOHNSON, San Antonio



LEE JOHNSON, Laredo
 GENE JONES, George West
 BERNICE JUNGSMANN, Bishop
 GARY KAISER, Kingsville
 PAT KELLY, Robstown





SANDRA KILLINEN, Brownsville
 DOUGLAS KLENKE, San Antonio
 JOY KNAFFLE, Corpus Christi
 RONALD KNEUPPER, Blanco
 SHERYL KOHUTEK, San Antonio



TERRY KOONCE, Taft
 MARLENE (MICKIE) KOSANKE, Oconomowoc, Wis.
 ROBERT KOSUB, La Vernia
 CHERYL LAECHELIN, Bishop
 JULABETH LAMAR, Harlingen



SUSAN LAMB, Floresville
 MARIANNE LAMON, Harlingen
 RONNIE LANIER, Kingsville
 CONNIE LAWRENCE, Goliad



CHARLES LAYCOCK, Harlingen
 RUBEN ANTONIO LEAL, Laredo
 BRIAN LEGGETT, Kingsville



FIDENCIO LERMA, Alice
 ALICE LILES, Rosenberg

Don't be a bad sport. I promise I'll let you beat me at tennis next time.





GILBERT G. LLANES, Palacios
 MORRIS LOBRECHT, Alice
 KATHERINE LOHSE, Skidmore
 ERNESTO LONGORIA, Rivera
 IRMA LONGORIA, San Diego



JOE LONGORIA JR., Mission
 JOSE LOPEZ, San Perlita
 KAY LOVE, Beeville
 DAN E. LOWE, Van Vleck
 FRED LOWERY, Corpus Christi

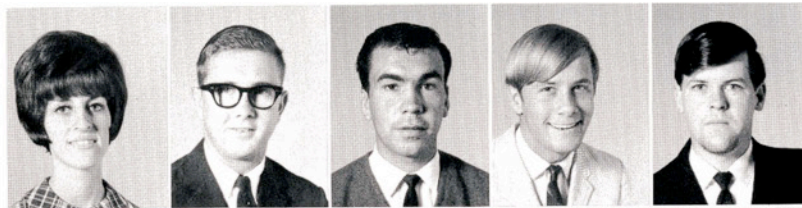

THELMA LUNA, San Diego
 MICHAEL SCOTT MacALLISTER, Sebastian
 JORGE A. MADRIGAL, Laredo
 SANDY MAGEE, Kingsville
 JOEL MALOY, Boerne



KENNETH MANLY, Cotulla
 JAMES MANNING, Lyford
 EILEEN MARTIN, Beeville
 NORI MARTINEZ, Encino
 RANDY LOU MARTIN, Corpus Christi



JOE MASCORRO, Refugio
 BEVERLY JAN MAY, Karnes City
 MARY McCLANAHAN, Kingsville
 DIANE McDANIEL, San Antonio
 KATHY McMEANS, Robstown



DOROTHY MENN, Kingsville
 HARVEY MENN, Runge
 JESSIE MILLER, Kingsville
 VINCENTE MOLINA, San Diego
 ALVIN R. MOORE, Houston



KAY MOORE, Pharr
 JOE A. MOORE, Seguin
 JO ANN MOSS, Sinton
 CHARLES MOTÉS, Kingsville
 MIKE MULLIGAN, Monterrey, Mexico



CARLOS NAVA, Alice
 CARLOS NEIRA, Laredo
 JUDY NELSON, Harlingen
 SUSIE NEMEÇ, Robstown
 CHRIS NUÑEZ, Smiley



JAN OGLESBY, Palacios
 MARILYN O'GORMAN, Harlingen
 LARRY W. OTTMERS, Fredericksburg
 PRENTICE RAY OWEN, Rockport



ORALIA PALACIOS, Conception
 JIMMIE PARKER, Bay City
 GILBERT PARSONS, Alice
 JAN PATTERSON, Riviera



MARY LOU PENA, Banquete
 AMANDA G. PEREZ, Alice
 KATHY PERKINS, Pharr
 KATHY PFLUGER, Bishop



ANDREW R. PHILLIPS, Corpus Christi
 BARRETT W. PIERCE, Lyford
 DANNY PORTER, Kingsville
 JOHN POWERS, Seguin



LOUIS PUENTE, Raymondville
 ADOLFO R. RAMIREZ, San Diego
 IRMA I. RAMIREZ, Corpus Christi
 MARILYN REDDING, Bishop



MARGARET E. REED, Riviera
 SYLVIA REYNA, Corpus Christi
 SUSAN RHOADES, Corpus Christi
 DARLENE RIESE, Bishop



RICHARD ROBERTSON, San Antonio
 MANUEL ALANIZ ROCHA, Refugio
 LUPE RODRIGUEZ, Raymondville
 ROBERT RODRIGUEZ, La Feria



DONALD ROGERS, San Antonio
 CARLOS ROSALES, San Antonio
 RONNIE ROSS, Kingsville
 BECKY SUE ROUQUETTE, Fulton

BRENDA RUSSELL, Victoria
 DIANA SAENZ, Alice
 ELMA SAENZ, San Diego
 MARY E. SAENZ, Premont



WAYNE SCHUBERT, Woodsboro
 GORDON SCHWEERS, San Antonio
 JAY SEGREST, Corpus Christi
 KAY LYNNE SHARP, Kingsville



MIMI SHAFER, Kingsville
 SALLIE SHIPMAN, San Antonio
 HARDY SIDES, San Antonio
 BRUCE L. SIEBERT, San Antonio



DOROTHY ANN SILVAS, Point Comfort
 ELDON SMITH, Bishop
 GARY SMITH, Corpus Christi
 BUCKIE SMITHEN, Kingsville

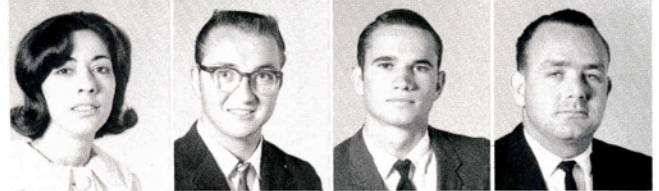

NOE SOZA, Alice
 GAYLA SPECK, Menard
 LARRY D. STEINKE, Kingsville
 LESLIE GILBERT STEINKE, Kingsville



THERESA STOLTE, Freer
 LELA ANN STEPHENSON, Sinton
 LLOYD C. STRUPP JR., Bishop
 JERRELL D. TALBOT, USAF Academy, Colo.



DAN TAYLOR, Mercedes
 CORWIN TELTSCHIK, Taft
 JACKIE THOMPSON, Pleasanton
 NANCY THOMPSON, San Benito



ANGELICA C. TIJERINA, Robstown
 LUPE C. TIJERINA, Robstown
 BETTY JO TOM, Campbellton
 VIRGIL TRIPP, San Antonio



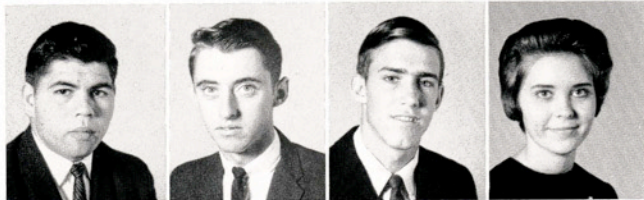

RUDY TRISTAN, Sabinal
 ROBERT A. TURNER, Beeville
 ARTHUR UEHLINGER, Corpus Christi
 BEVERLY ULLRICH, Woodsboro



CAROLYN UNTERBRINK, Riviera
 JANE VAN FLEET, Kingsville
 ARTURO VELA, Laredo
 ROBERTA VERA, Premont



VICTOR M. VERA, Lima, Peru
 OLAYA VILLARREAL, Mathis
 KAY WADDELL, San Benito
 JEAN WALKER, Kingsville



BILLIE WALLACE, Wichita, Kan.
 EDWIN WALLACE, Corpus Christi
 JANICE WEEKS, Woodsboro
 RAYMOND WEISS, San Antonio



GEORGE WETZEL, Corpus Christi
 JANICE WHITAKER, Corpus Christi
 KIRK WILSON, LaMarque
 JUANITA WILSON, Mt. Pleasant



TOMMY WILKINSON, Refugio
 LOLA WILLIAMS, Weslaco
 YNES YBARRA, Raymondville
 EMILIO ZAMORA JR., La Feria

EDWARD ADAMS, Taylor
 DAVID L. ADCOCK, Point Comfort
 MINNIE AGUILAR, Wharton
 CARMEN ALANIZ, Corpus Christi
 DELIA ALCALA, Brownsville



RAYMOND G. ALLEN, Port Lavaca
 EMILIO ALVA, Laredo
 EDUARDO ALVARADO, Bishop
 MIKE ANGERMILLER, Sabinas
 IGNACIO ARELLANO JR., Corpus Christi



SHERYLE ARTERBURN, Refugio
 DARWIN AVANT, Cotulla
 CLEM BAKER, Kingsville
 ROSARIO BALLESTEROS, Corpus Christi
 CHARLES ALLEN BARBER, Mathis



Juniors



GEORGEANN BARON, Kingsville
 MARIA de los ANGELES BARREDA, Brownsville
 ALMA BARRERA, Brownsville
 IDA BARRERA, Falfurrias
 JUDY BERGE, Corpus Christi

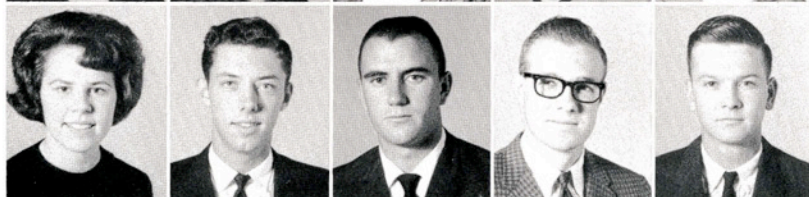

JANET BERKMAN, Bishop
 JIMMY D. BILLINGS, Woodsboro
 CHARLES BLUNTZER, Goliad
 ROBERT LEE BOWDEN, Agua Dulce
 LESLIE E. BRIEDEN, Yancey



LORETTA MARILYN BROOKS, Vanderbilt
 LEON L. BROWN JR., San Antonio
 PAM BRUNA, Zweibrucken, Germany
 DENNIS BRUNNER, Flatonia
 EMMA BUENTELLE, Newgulf



DIANNE BUNCH, Alice
 ROGELIO E. CABRERA, Laredo
 ADAN C. CANALES, Alice
 THELMA CANALES, Uvalde
 FERNANDO G. CANTU JR., Laredo

BILLY CARLEY, Kingsville
 DON CARNES, San Antonio
 JUDITH ANN CARNES, Uvalde
 APOLONIO CARRION, Cotulla



LINDA CARTER, Bishop
 STEPHEN B. CARUSO, Binghamton, N.Y.
 VICTORIA CASTILLO, Brownsville
 SAM CELUM, Corpus Christi



ARMANDO CHAPA, Robstown
 DIANA CLAFLIN, Corpus Christi
 JO ANN CLEVELAND, Corpus Christi
 JACK COFFMAN, San Antonio



Behind the scenes of the annual Shakespeare play, one member of the stage crew, Carolyn Moon, tries to keep up with the rest of college life.

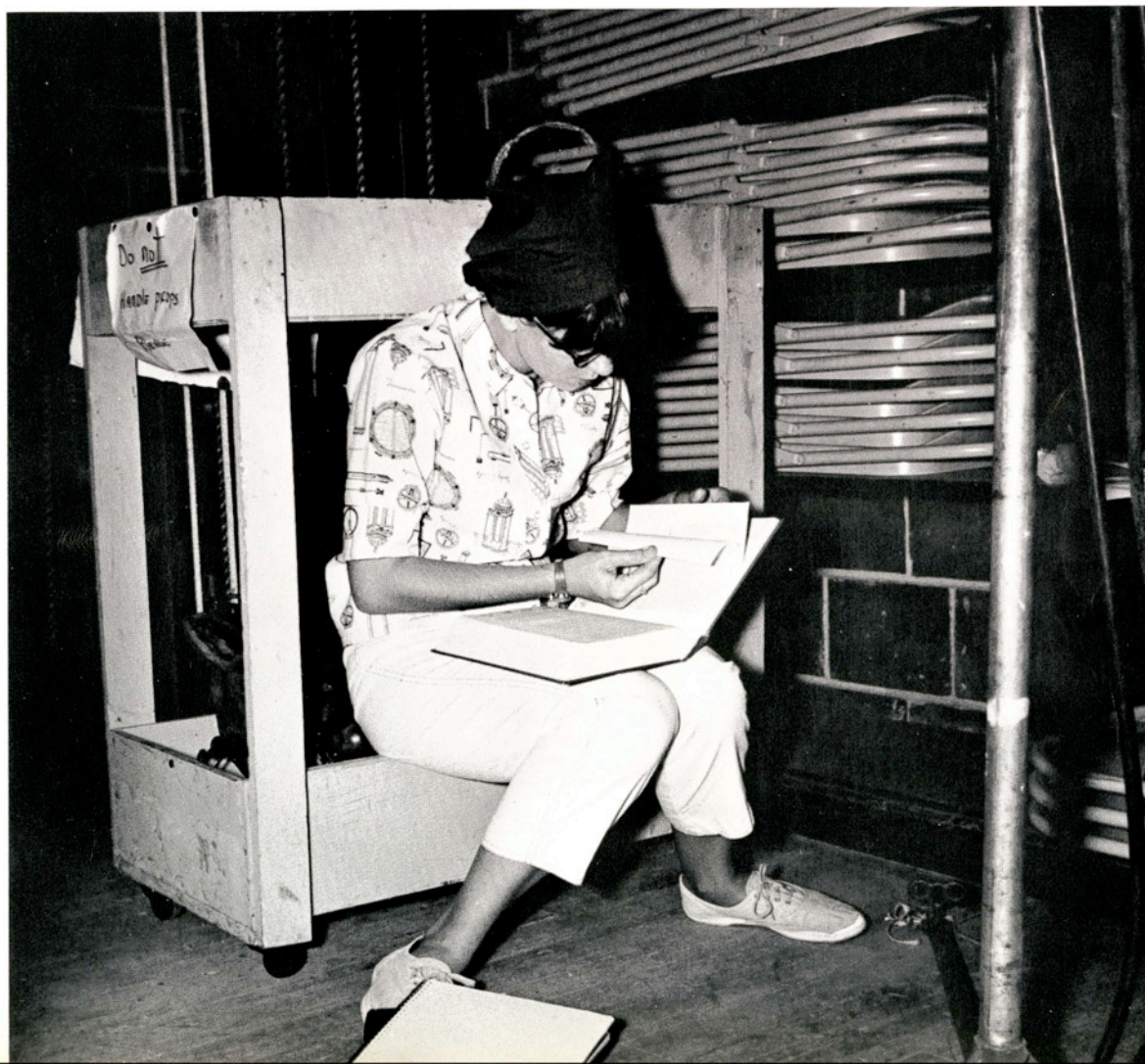



MARY ANN COLLIN, Kingsville
ANNICE COLLINSWORTH, Los Fresnos



CARL CONNER, Kingsville
ALICE GRAIG, Ingleside



WANDA CRISP, Kingsville
TOM CROW, Aransas Pass



ADOLFO CUELLAR, Laredo
BARBARA DAVIDSON, Portland



ALVIN DENMEN, Corpus Christi
ELLA LOUISE DENNIS, Corpus Christi



GUADALUPE DE LEON, Falfurrias
AUDREY DEORSAM, Seguin



ALBERT R. DePIERRO, Winthrop, Mass.
MAXIMO DIAZ, La Feria



BILLY DICKMAN, Corpus Christi
SALLY DONALDSON, Kingsville

Dad's Day brought out many signs of welcome. One of the most prominent was this one erected in front of the SUB.



LYDIA EARLES, Laredo
 JAVIER MORALES EDMUNDO, Zapata
 MARY ANN EGGEMEYER, Alice
 SANDRA L. ESCHBACH, San Antonio
 MAURINE ESPINOSA, Harlingen



ROSALINDA ESPINOZA, Nuevo Laredo, Tamps., Mexico
 JO BETH ESTERAK, Mirando City
 RAY ESTRADA, Corpus Christi
 DIONICIO FARIAS JR., San Benito
 TOMMY FAULKNER, Batesville, Miss.



FRANK EWING FIELD, Brownsville
 JACKIE FIELD JR., Corpus Christi
 ADELITA FIGUEROA, Alice
 ISAAC FLORES, Crystal City
 JOHNNIE FLYNN, Houston



IVY FORD, Wharton
 JAMES H. FOSTER, Bloomington
 MAURY R. FREGIA, Daisetta
 CHRISTINE FUHRMAN, Corpus Christi
 PERRY C. GABBERT, Freer



DONALD GALOW, Louise
 MARGOT GARCIA, Kingsville
 EDNA GARZA, Kingsville
 FAY GARZA, Harlingen
 LIONEL GARZA, Corpus Christi



RAUL GARZA, Kingsville
 DON R. GIBSON, San Antonio
 FREDERIC GODFREY III, Brownsville
 NIEVES GONZALEZ III, Laredo
 NORA GONZALEZ, Premont

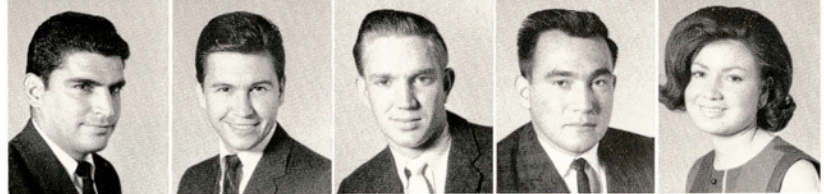

RUFA GONZALEZ, Falfurrias
 JIMMY GOODWIN, Raymondville
 JO LYNN GOUGH, Alice
 VIVIAN M. GOVAN, San Antonio
 BARBARA GRAHAM, San Perlita



GRACE GREEN, Kingsville
 OTIS GRUPE, Mathis
 ANASTACIO GUAJARDO JR., Eagle Pass
 HOWARD GULDNER, San Antonio
 SANDRA JOY GUERRERO, Laredo





BETTY GULLEY, Cotulla
 JEN EVELYN GUTHRIDGE, Sinton
 BRENDA GUTHRIE, Premont
 JORGE O. GUTIERREZ, Laredo
 JOHN D. GWIN, Kingsville



L. VIRGIL HAGAR JR., Kingsville
 PAUL HANCOCK, Agua Dulce
 MERLINE HARTMAN, Orange Grove
 CAROL ANN HARTMANN, Fredericksburg
 DONALD HAYNES, Pleasanton



W. A. HENDERSON, Mathis
 FLORINDA HERNANDEZ, Corpus Christi
 LORENZA HERNANDEZ, Corpus Christi
 TISSA HIGGINBOTHAM, Kingsville
 MARY E. HINOJOSA, Brownsville



BROOKS J. HOLCOMBE, Edna
 JACKIE HOLDEN, Aransas Pass
 BARBARA HOLLAND, Corpus Christi
 SHARON HOLLIS, Vanderbilt
 JUNE HORTON, Leakey



FRED HUDSON, Three Rivers
 MARJORIE HUFF, Alice
 JOHN THOMAS HUNTER, Bruni
 PHILIP HUNTER, Kingsville
 ROBERT L. INGRAM, San Antonio

JAMES C. JACKSON, Beeville
 LINDA JACKSON, Bishop
 ROBERT JANOTA, Gonzales
 DEANNA JERVIS, Harlingen

CAROL BRUCE JOHNSON, Springfield, Ohio
 CAROL LINN JOHNSON, Aransas Pass
 REE JOHNSON, Scotland Neck, N.C.
 DELAINE JONES, San Luis Potosi, S.L.P.

LAURA W. JONES, Weslaco
 STEPHEN L. JONES, Hondo
 KAY KELLEY, Calallen
 CARROLL C. KELLY, Agua Dulce



MILTON KELLNER, Orchard
 BARBARA KENNEDY, Harlingen
 JOHN KINCAID, Sabinel
 HAZEL KING, Robstown
 KAYE KIRK, Corpus Christi

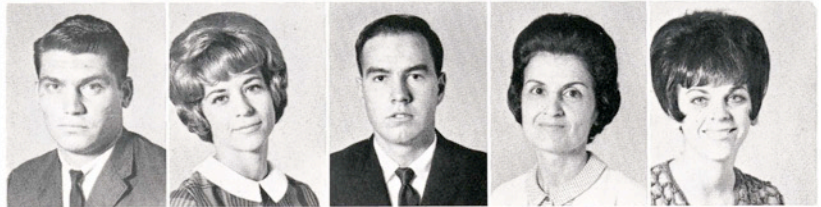

LYNN KLEMCKE, San Antonio
 CAROL KOEHL, Pleasanton
 RODNEY N. KUEHLER, Brownsville
 JAN LANDRUM, Artesia Wells
 GLENN O. LANMON, Robstown



ARMELA OMEDI LEAL, Kingsville
 BOBBY LEE, Cotulla
 LARRY LEGGETT, Corpus Christi
 NANCY LEONARD, Corpus Christi
 PAULA I. LERMA, Corpus Christi



WILLIAM H. LEUR, Victoria
 JANICE LIGGETT, Odessa
 BILL LILES, Houston
 RAUL N. LONGORIA, Encino
 ELOISE LOPEZ, San Perlita



MANUEL LUNOFF, Falfurrias
 HAROLD A. (BUDDY) LYNUM, Beeville
 RUSSELL MAHONEY, George West
 CHARLES MARTIN, Weslaco
 ALONZO MARTINEZ, Laredo



"Let's see, you hold the cannon and I'll light the match."





JUAN MARTINEZ, Laredo
 MARIA PERLA MARTINEZ, Falfurrias
 GEORGE MATOCHA, Beeville
 DIANA MAY, Kingsville
 LINDA MAYO, Sinton



DORA McADA, Campbellton
 DON McCARTY, Robstown
 JOHN McCOLGAN, Corpus Christi
 SHIRLEY McCLURE, Kerrville
 DAVID McCULLOUGH, Van Vleck



WILLIAM C. McKAY, Raymondville
 KAREN McNEW, Laredo
 AURORA MEDRANO, Robstown
 SANDRA MELBERN, Kingsville
 JACKIE MELTON, San Antonio



In the beginning—Javelina band members concentrate on their marching form.



DONALD PEARCE, Corpus Christi
 DOROTHY PEDEN, Corpus Christi
 SUANNE PEEK, Corpus Christi
 HECTOR PENA, Mexico, D.F.
 MARIA ESTELA PENA, Del Rio



RICARDO PERALES, Laredo
 EVERARDO NOEL PEREZ, Rio Grande
 JOHNNY PHILLIPS, San Benito
 MARCO A. PINAYRO, Nuevo Laredo, Mexico
 LINDA PONCE, Corpus Christi



JUDY PRICE, Rockwall
 WILLIAM PRINCE JR., Uvalde
 GUADALUPE PUENTE JR., Laredo
 JAN PULLIAM, Premont
 ROSENDO QUINTANILLA, San Benito



HENRY E. RAINBOLT III, Kingsville
 LOUIS RAMIREZ JR., Kingsville
 ODILIA RAMIREZ, Realitos
 LARRY RAUCH, Sinton
 WALTER LEE REED JR., Levelland



ROB ROY RICE III, Houston
 BILL RICHEY, Harlingen
 ALFONSO RODRIGUEZ, Crystal City
 DORA RODRIGUEZ, Corpus Christi
 JOE RODRIGUEZ JR., San Perlita



TERESITA RODRIGUEZ, Cardenas, Cuba
 TERRY ROHRER, Freer
 DELIA RUANE, San Antonio
 ROBERT RUIZ, Robstown
 JOE SALDANA, Corpus Christi



EVANITA SALINAS, Kingsville
 ROMEO SALINAS JR., San Diego
 RUDY SANCHEZ JR., Laredo
 MARY JO SANDERS, Corpus Christi
 TOM SANDERS, Houston



WILLIE VERNICE SANFORD, Wharton
 RAY A. SANTANA, Corpus Christi
 DARLENE SCOTT, Kingsville
 VERNON SCOTT, San Antonio
 PATRICIA SEAL, Dilley

Job hunting starts early for some students. Here Tommy Shockley and Don Jones, both due to graduate in 1967, look over opportunities posted on the Division of Engineering's bulletin board.

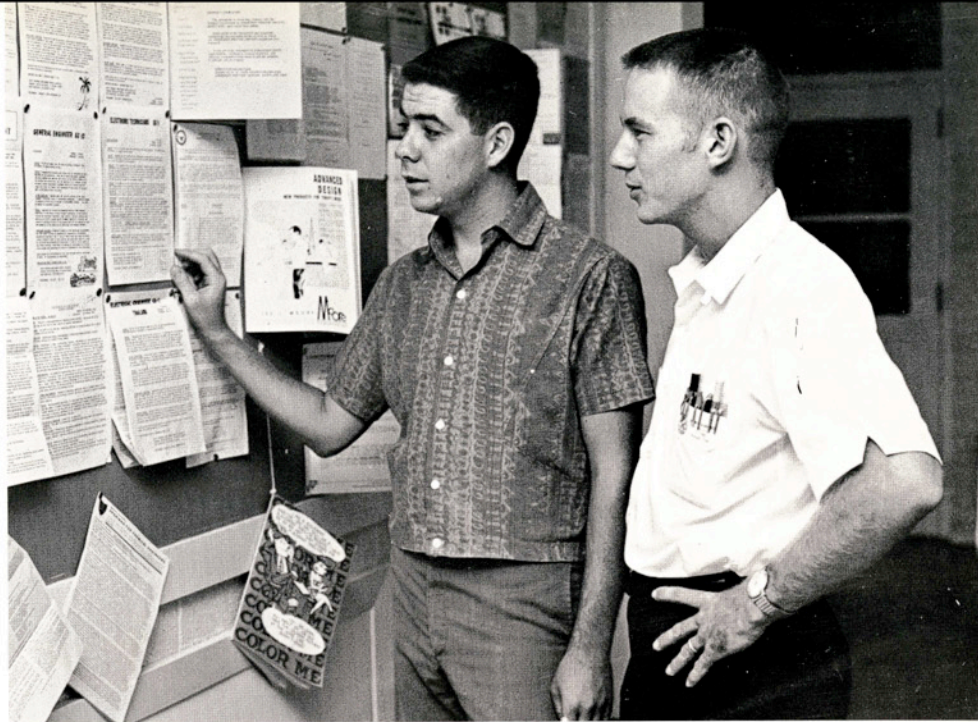

JUDY SENSAT, Seadrift
 JOHN A. SHAW, Corpus Christi
 VERLIE S. SHERRILL JR., Wharton
 TOMMY SHOCKLEY, Corpus Christi

CHARLOTTE SIMEK, Lyford
 GAIL ANN SKARVELLIS, Port Lavaca
 DONALD SKROYAN, Wharton
 CHARLES SLAUGHTER, Victoria

MARVIN SMART, Taft
 ANDRES E. SMITH JR., Laredo
 BARBARA SMITH, Robstown
 DEWEY SMITH, Mathis

GRACE SMITH, Bay City
 HENRY J. SMITH, Galveston
 ROBERT STALCUP, Odem
 MARGARET L. (Peggy) STEPHENSON, Dilley

CAROL M. STEWART, Corpus Christi
 HERBERT EUGENE STEWART, Ingleside
 ARNOLD L. STRYK, Corpus Christi
 CAROL VANDER STUCKEN, Beeville

JAMES J. SVETLIK, Bay City
 SHARON SWING, Harlingen
 JEANNIE TAPP, Kingsville
 CARMEN THIBODEAU, Corpus Christi



SHIRLEY THIELE, Mathis
 VERA THOMAS, Premont
 JOANNE TOMBLIN, Alice
 DOUGLAS TREES, Taft



ANITA SYLVIA TREVINO, Kingsville
 RAUL TREVINO, Crystal City
 GERALD TRLICA, Sinton
 WES TUNNELL, Taft

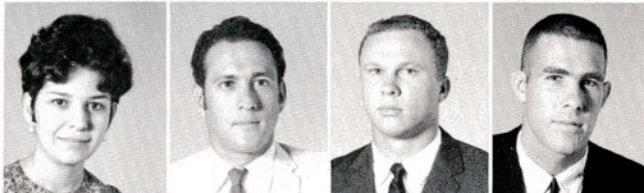

CLYDE VAUGHAN III, Pearsall
 EVITA VELA, San Diego
 SYLVIA VELASQUEZ, Laredo
 YOLANDA VERA, Brownsville



EUGENE VESELKA, Robstown
 LUCILLE MORIN VILLARREAL, Corpus Christi
 YOLANDA VILLARREAL, Robstown
 RONALD F. VRAZEL, Corpus Christi
 DONALD WALKER, San Antonio



MICHAEL WALKER, Freer
 GEORGE WALT, Alice
 LAURA WARD, Harlingen
 BEVERLY WARREN, Kingsville
 RAYMOND WATSON, San Antonio

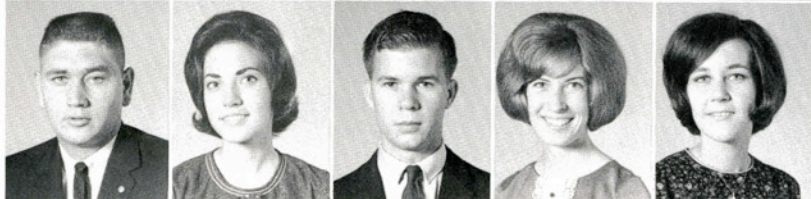

TOMMY WELLS, Taft
 DIANNA WEST, Corpus Christi
 WILLIAM B. WHITWORTH, Corpus Christi
 JOYCE WILKINSON, Pearsall
 HARRIETT WHORTON, Athens



Summer students enjoy their education course as they present a unit on Hawaii.



DOUGLAS WILLIAMS, Yoakum
 LOUIS WILLIAMS, Luling
 RONALD C. WILLIAMS, Elsa
 JON WILEMS, Corpus Christi
 GARY A. WILLMS

THOMAS WOLMA, San Antonio
 KARLA WOOLDRIDGE, Corpus Christi
 DANIEL YANTA, Runge
 JOHN ERIC ZEY, Mission
 DANIEL YZAGUIRRE III, Realitos

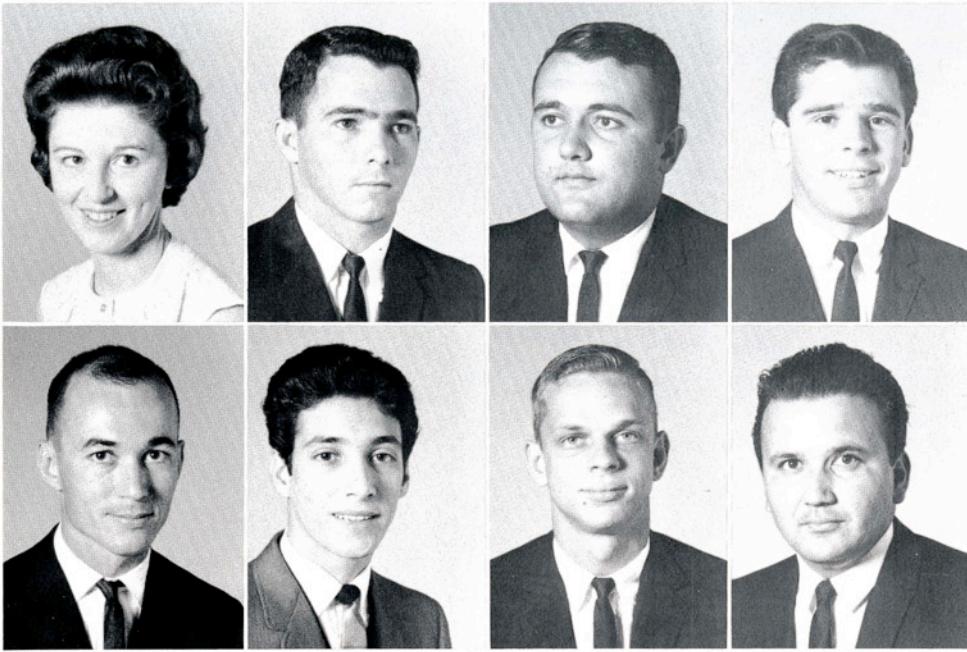

VIVIAN BITTINGER
Kingsville
HAROLD CALVIN
Raymondville
PAT CHILDERS
Muleshoe
BENITO DE LUNA JR.
Encino

WILLIAM C. DOYLE
Edinburg
JOSE LUIS GOMEZ
Mission
WILLIAM F. HEMES
New Braunfels
ROBERT HERNANDEZ
Austwell

Graduates

FRANCIS LAWS
Kingsville
LARRY WADE (BUTCH) NEWTON
San Benito
WILLIAM P. O'CONNELL
Corpus Christi
NOLEN PAYTON
Mirando City



MILTON PLOMARITY
Corpus Christi
RONALD SELLERS
Houston
FRANK STEPHENSON
Dilley
ED WACHTEL
McAllen

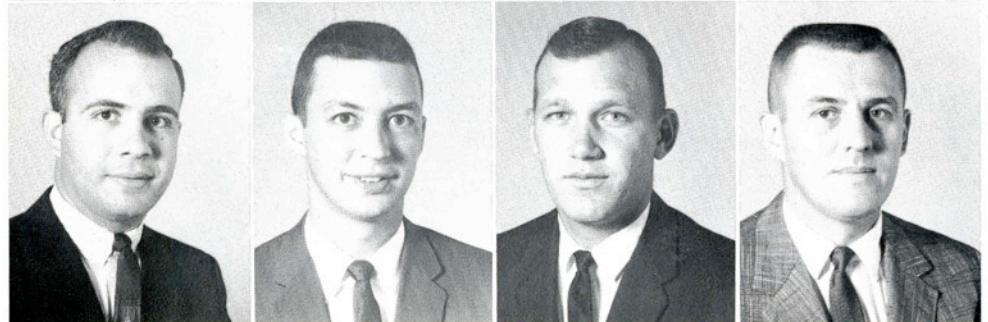

Graduate Assistants Have Dual Purpose

A&I graduate assistants had the dual responsibility of being both a student and instructor. This year the college had 47 assistants:

John Beasley, History
Sylvia Brown, Music
Jerry Bubert, Mathematics
Brian Cain, Biology
Howard Cave, Psychology and Sociology
William Chase Jr., Health and Physical Education
William Clements, Mathematics
Emma H. Conroy, English
Roberto Cortina, Modern Languages
Lee Ann Curry, Business Administration
James W. Dickey, Engineering
William Doyle, Biology
Elizabeth Ericson, English
Jose Gomez, Music
Barbara Goode, Mathematics
Sharon Greenwood, English
Lloyd Hardy, Business Administration
William Hicks, English
Carol Holmes, Music
Jane Huffstutler, Health and Physical Education
Edward Jones, Biology
Susan Kile, History
Harold King, Business Administration
Jack Knight, Biology
Frances Laws III, Music
Waverly Ruth Lewis, Art
Marvin Longshore, History
Fannie Loos, History
Patrick McShea, Mathematics
Lloyd Miller, Psychology and Sociology
Irma Montemayor, Music
Ralph Moore, Mathematics
William O'Connell, Government
William Oglesby, Physics
Alfred Porter, Mathematics
William Sanford, English
Betty Shamel, English
Joe Smith, Business Administration
William Stephenson, Health and Physical Education
Ray Stock, Physics
Betty Sullivan, English
Denzil Swiger, Industrial Arts
Vivian Tucker, English
Ralph Turner, Business Administration
Theodore Unbehagen, Health and Physical Education
Edward Wachtel, Education
Clara Wood, Education



Roberto Cortina listens in on one of the students in his language lab, making mental notes of accents that need to be corrected and improper study methods.

Mrs. Barbara Goode shows Esequiel Mata the right attack on a math problem.

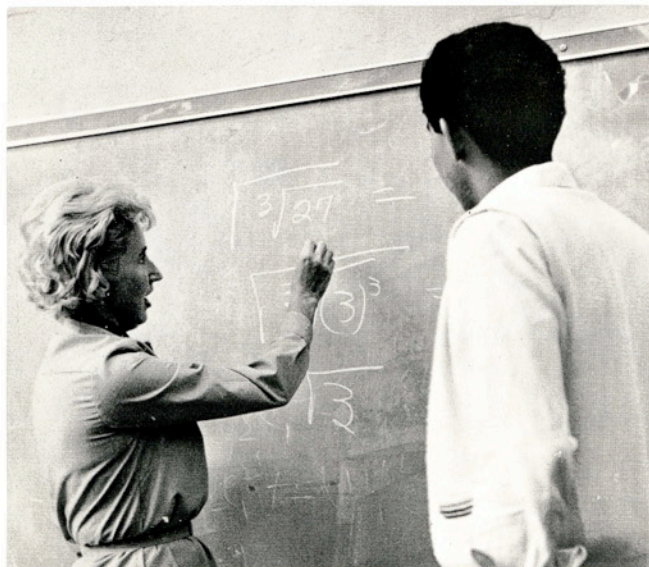



Jack Carlisle and Jane Dismukes make arrangements to rent caps and gowns and place orders for graduation invitations as they wind up plans for their May graduation.

Seniors Make Plans For a Different World

Lou Ella Hinze confers with Johnny Johnson, director of Student Placement, as she makes plans for her first job after graduation.



Paula Wakefield tries on a class ring as Darwin Dieringer shows her the large selection on display at the College Store.



They entered Texas A&I in September, 1962. They wore the little green beanies like the freshmen before them and the ones who have come since. They hated pushing peanuts down the dorm hall with their noses, yet they couldn't help but feel a swell of pride when they took their places in the traditional shirttail parade.

They worried about failing physics or Spanish or math or English. Many of them did find it necessary to repeat a course, but they gathered their disappointment to themselves and plowed through a second time.

They painted gawdy posters to support their favorite Lantana candidate. They joined campus organizations. They tried to figure out a way to live off campus legally. They spent hours in the college library and still more hours sitting in cars talking at Skee's and the Malt Shop.

And now this way of life is almost over. They are seniors who have reached the goal—graduation is just ahead.

In all the hustle and bustle, they will mail out invitations, press their gowns, and say good-bye to familiar places on the campus. Many of them already have their plans for the future made. Some of them will go straight into jobs, others will be entering the armed forces, some will be getting married, many will go on to graduate school.

These successful seniors look forward to their new life with eagerness. It will be a sweet sorrow within them when they say good-bye to the friends they have made during their four years of college.



Kathy Rundberg is just one of Texas A&I's coeds who is planning a summer wedding. She and John De Pue will marry in August.

One of the students who plans to go to graduate school is Angel Gutierrez. Here he studies one of the catalogues he has received in answer to a letter to a university registrar.



BLANCA AURORA ABREGO
Nuevo Laredo, Mexico

REYES ADAME JR.
Kingsville

GRACIELA ALANIS
Rio Grande City

SANTOS ALARCON
Hebbronville

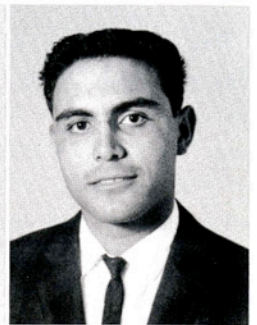

PATRICIO ALBA
Encinal

JOSEPH LYLE ALBRECHT JR
Victoria

MINERVA ALCALA
Brownsville

RAMONA ALEMAN
San Diego

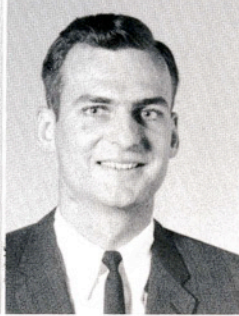
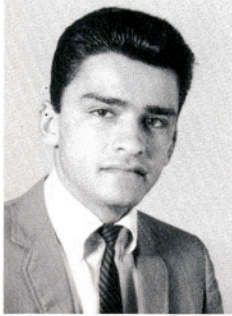

SUZANNE AMBOS
Harlingen

DAVID AMSDEN
Bishop



DARLENE L. ANDERSON
Pawnee

LINDA ANDERSON
Three Rivers



ANTONIA ARAIZA
Zapata

HERBERT C. ARBUCKLE III
Corpus Christi



Seniors



DOUG ARNOLD
Kenedy

SALURA ARNOLD
Beeville

IRMA ARREOLA
Nuevo Laredo, Mexico

OLIVIA ARZOLA
Laredo

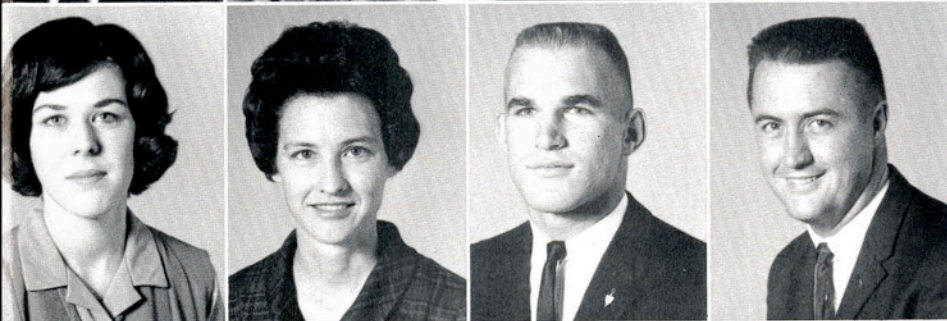

JANET AVERY
Corpus Christi

ELSIE BAKER
Bishop

FRANK BAIN JR.
Devine

FORBES BAKER
Kingsville

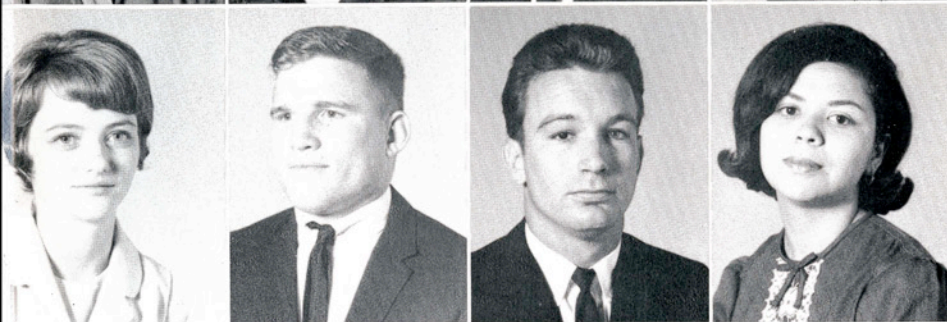

LINDA BARBER
Sinton

ROBERT M. BARBER
Mathis

THOMAS Y. BARNHART
Pearsall

GLORIA BARRAZA
San Antonio



CHARLES LEE BARRERA
Palito Blanco

MARIE BARROW
Three Rivers

DAVID BARTLING
Corpus Christi

CASELENE BATTS
Wharton



CLARA BAUMGARTNER
Kingsville

GERALD A. BAUMGARTNEF
Kingsville

CHRISTINA BAXTER
Kingsville

EVELYN BECKWITH
Harlingen



DORIS BELL
Corpus Christi

SHIRLEY BENDELE
D'Hanis

KAY BENDIXEN
Corpus Christi

SHARRON BIRDWELL
Kingsville



"Yes, I did have a time stuffing the owl," explains Diana Jones, senior from Corpus Christi. Actually the owl is part of a science display created for an audio-visual aid class.

CHARLIE BLACKLEY
Carrizo Springs

LARRY KING BLUHM
Alice

WAYNE BOWERS
Bishop

JOLEEN EDGERTON BOYER
Kingsville

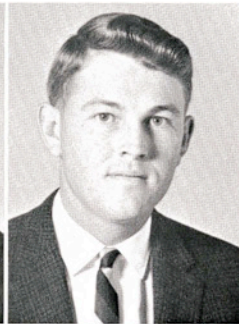

RICHARD LEE BOYKIN
Floresville

ROBERT BRANDESKY
Corpus Christi

CHARLES BRETT
Port Lavaca

NORMAN H. BROCK JR.
San Antonio

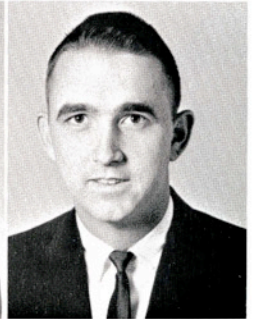

NORMAN BROOM
Carthage

NORMIE BUEHRING
Karnes City

GEORGE BUNTING
Uvalde

JEAN BURCHERS
Kingsville



J. VINCENTE BUSTAMANTE
Laredo

JOHN CADDEL
Mathis

LINDA CADY
Aurora, Colo.

EDWARD A. CAIN
Victoria

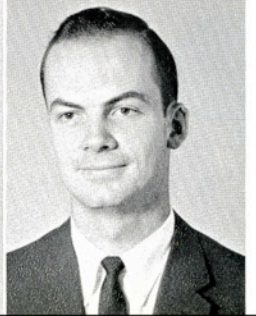

JOHN N. CAMPBELL
George West

BERTHA ESTELA CAMPOS
Laredo

ROBERT CANALES
Hebbronville

ANNIE CANTU
Wharton

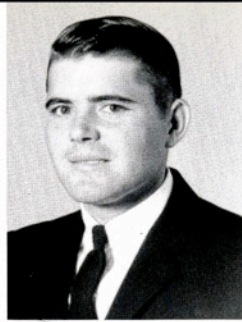

MARINA L. CANTU
Laredo

JACK CARLISLE
Alice

GLORIA CARLSTROM
Kenedy

ESTHER CARRILLO
Benavides



JOHN L. CARTER
Garden Grove, Calif.

RAUL R. CASTILLA
McAllen

NATALIO CASTILLO JR.
Laredo

ROSEELLA CAVAZOS
McAllen



CHRIS CHANT
Devine

ALBERTO X. CHAPA
Edinburg

ELISEO CHAPA
Benavides

CLEMENTINA CHARLES
Kingsville

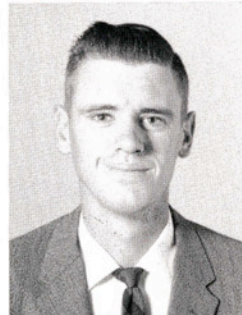

CLARENCE CHRISTIAN
Alice

SHERRY CLAMPITT
Kingsville

DOROTHY CLAPP
Katy

JUDY CLARKE
Goliad



DIANNE COAN
Kingsville

SHARON COLLIER
Kingsville

LARRY HUGH COLLINGSWORTH
Los Fresnos

KAYLYN COMER
Corpus Christi

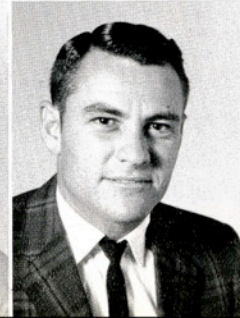

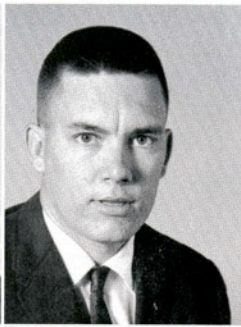

GEORGE J. CONTOS
Corpus Christi

GRADY COOK
Premont

JOYCE HESTER CORNETT
Bishop

RODOLFO CORTINA
Guantanamo, Cuba

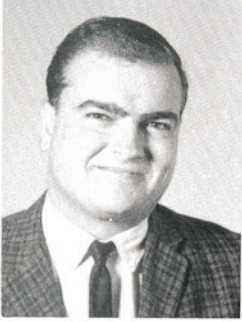

ROBERT JAMES COTTER
San Antonio

LARRY C. COX
Rockport

WALTER CRAIN
Corpus Christi

JUDY CREWS
Poteet



MAL CREWS
Woodsboro

ROY A. CRONENBERG
Corpus Christi

SYLVIA GARZA CRUHM
Brownsville

GRACE CUELLAR
Kingsville

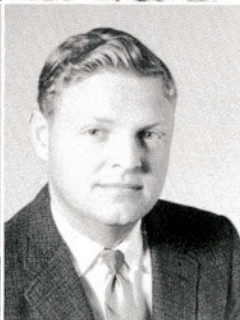

CHARLES CURTIS
Pharr

ALMA McCLELLAND CUSTER
Harlingen

GEORGE CUSTER
Kingsville

ALINE DAVIS
Elgin, Ill.



CLAUDE T. DAYE II
Kingsville

ALLEN DEAN
Moriarty, N.M.

JOEL DEBORAH
Yoakum

DARVIN DIERINGER
Tynan

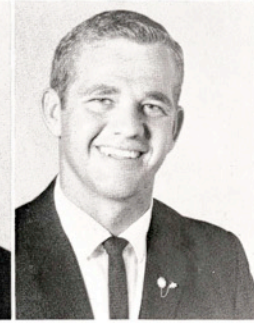

MARY E. DIKE
Elsa

JANE DISMUKES
Kerrville

JAMES M. DIXON
Alice

DON J. DOERFLER
Kingsville

JOHN F. DONNELL JR.
Beeville

BARBARA DOVE
Corpus Christi

NANCY DOWLING
San Antonio

GARVIN DOWNES
Beeville

GENE EDWARD DRABEK
Shiner

BILL G. DURHAM
Channelview

John Beasley, A&I graduate assistant, serves punch to Prof. John Hope Franklin, from the University of Chicago, who lectured at the History Institute held this summer.





TIM ELLIOTT
Jourdanton

CLARK ELLISON
Premont

STANLEY ELLISON
Premont

SHERRYL ELROD
Harlingen

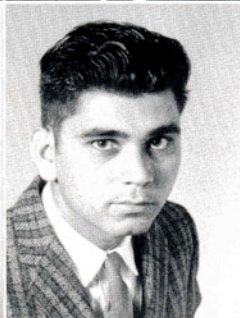

JOHN EMMERT
San Antonio

FELIPE ESCOBEDO JR.
Brownsville

BETTY LOU PHILLIPS ESHOM
Denver, Colo.

NEIDA ESTRINGEL
San Diego



CLOYCE FALKEEN
Tivoli

CURTIS C. FASKE
Kingsville

PATTY FELDER
San Antonio

SANDRA C. FELDER
Bishop



HOWELL FERGUSON
Houston

REFUGIO S. FERNANDEZ
Corpus Christi

BETTY JEAN FINK
Kingsville

TOM FISHER
Austin

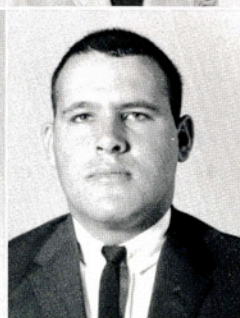

LINDA CHILDS FLANNERY
Corpus Christi

AMELIA GARZA FLORES
Corpus Christi

DORA FLORES
Sinton

ROMEO FLORES
Alice



KAY FORD
Taft

SHARON FOWLER
Victoria

DON P. FRANKENBERRY
Pittsburgh, Pa.

SANDRA FRAZIER
Kingsville

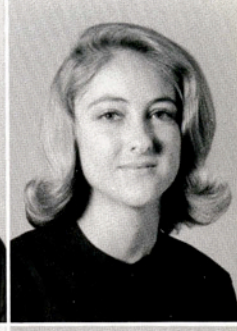

DONNA FROST
San Antonio

JANETTE FULLER
Springville, N.Y.

SANDRA FULLERTON
Riviera

GILBERTO GAMBOA
Laredo

JANET GANO
Corpus Christi

AMADA GARCIA
Zapata

FEDERICO R. GARCIA JR.
Laredo

GENARO A. GARCIA
Kingsville

IRMA GLORIA GARCIA
Conception

NORMA R. GARCIA
Corpus Christi



ADELA GARZA
Falfurrias

EUGENIO GARZA
Texas City

GLORIA GARZA
Texas City

ISIDORO GARZA
Benavides

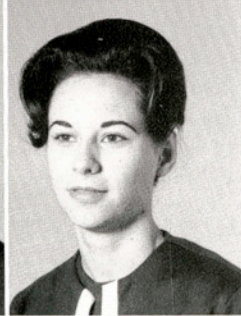
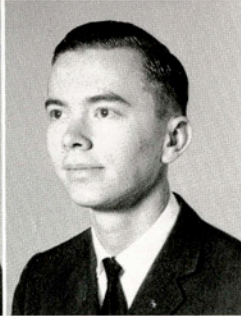

WILMA GARZA
Corpus Christi

PAUL GASKIN
Corpus Christi

CYNTHIA GAUDIAN
Hondo

PAT GENTRY
Corpus Christi

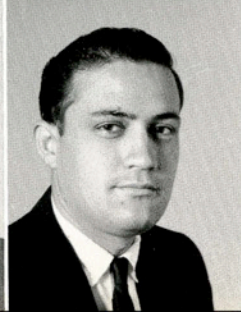

DAVID GILBERT
Iago

RONNIE GILBREATH
Sinton

GEORGE C. GILLETT JR.
Kingsville

JERRY L. GISLER
Kenedy

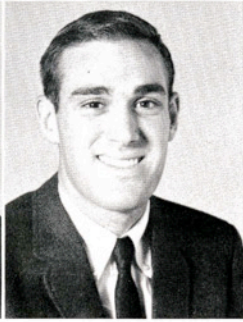
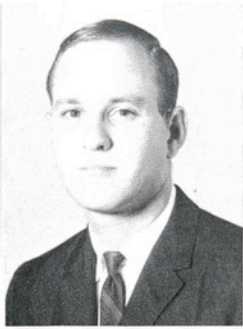

ANNE D. GOETSCH
Riviera

THOMAS LACY GOGGANS
Beeville

NINFA H. GOMEZ
San Diego

ANNIE GONZALES
Corpus Christi

SAMMIE GOMILLION
Whitsett

ROSALINDA GORHAM
Corpus Christi

BABETTE ANN GRAFF
Corpus Christi

TIMMY GRANT
Refugio

MANARD GREEN
Kingsville

NORMA LEE GREEN
La Feria

"Now really, Mr. Renfrow, this painting does too have character," explains Mary Jane McCracken, Kingsville artist, to Bill Renfrow, A&I art instructor, at the summer art show.



LAVERNE GRIFFITH
Victoria
ELOY GUERRA
Calallen
SYLVIA GUERRA
Roma
THEMIS R. GUERRA
Laredo



LAWRENCE E. GUESS
Wharton
CHARLES RAY GUETTLER
Robstown
MARTE GUILLEN
La Feria
ANGEL GUTIERREZ
Crystal City



MIRTA A. GUTIERREZ
Zapata
GEORGIA HAEFLING
Pawnee
BARBARA HALBGEWACHS
Kingsville
DONALD HALBGEWACHS
Kingsville



JUDY HALE
Bay City
HECTOR HALL
Laredo
CAROL HANDKE
Sharyland
HANS LEE HANSEN
Donna



PAULA NATALIE HARLEY
Corpus Christi
ROGER EARL HARRALSON
Refugio
JOHN HARRIS
Sinton
CAROL HART
Kingsville



MILLEDGE B. HART
Kingsville
JIM HARTON
Danevang
GEORGE HARVEY
San Antonio
AVON HATFIELD
Freer



AUGUST HAUFLE
San Antonio

CARL HELGREN JR.
Pawnee

BENJAMIN HENRIGUEZ-RIVAS
Tegucigalpa, Honduras

JERRY HILL
Kingsville



SHARON HILL
San Antonio

ARMANDO HINOJOSA
Laredo

ELVA HINOJOSA
Alice

LOU ELLA HINZE
Orange Grove

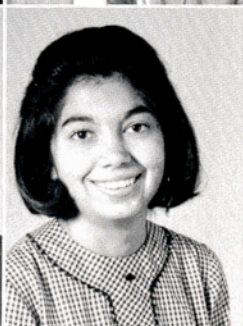

TERRY HODGKINS
Sanderson

JACK HOGAN
Corpus Christi

JOHN EDWARD HOLLAND
George West

LAURA LEA HOOKER
Corpus Christi



JIMMY HOOKS
Livingston

ALBERT D. HOPPE
Van Vleck

O. EUGENE HORTON JR.
Austin

HALLIE HOSACK
Corpus Christi

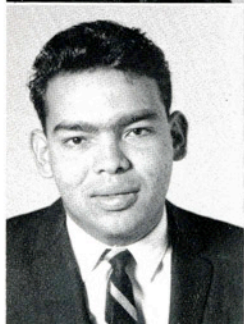

ALBERTO HUERTA
Laredo

DAVID HUGHES
Pasadena

BARRY HUMPHRIES
Ft. Lauderdale, Fla.

JUDITH HUMPHRIES
Orange

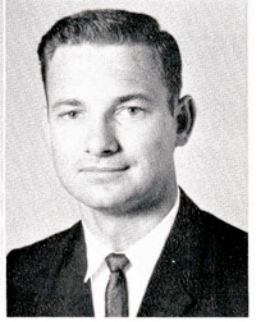
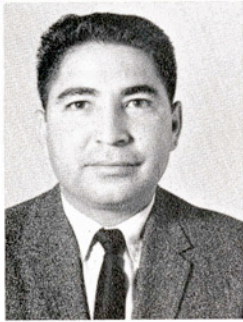
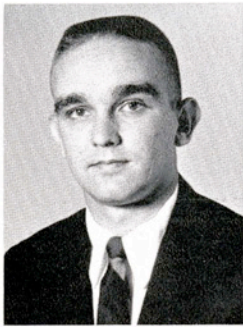

LLOYD L. HUTCHENS
Mathis

BLANCHE HUTSON
Falfurrias

JIM IVY
Odessa

DUANE JACKSON
Hondo

JAY JERVIS
Kingsville

HUMBERTO JIMENEZ
Laredo

BEATRICE ROSE JOHNSON
Laredo

EILEEN JOHNSON
Bishop

KAY JOHNSON
Corpus Christi

ROY L. JOHNSON
Taft

DIANA JONES
Corpus Christi



DON JONES
Kingsville



ROBERT JONES
Mission

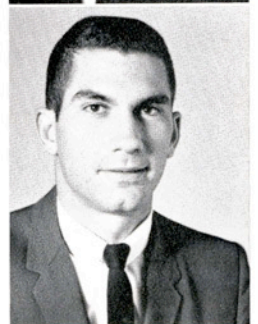

"Don't tell anyone, but this is my fourth serving."





One of the highlights of a college career is that final challenge which comes in the senior year—student teaching. Helen Malcolm taught a combined second and third grade class at Palito Blanco.

LLOYD JORDAN
Kingsville

JESUS JUAREZ
Laredo

MARILYN LYNCH JUDD
Corpus Christi

ALFRED RAY JURICA
Corpus Christi

NANCY JURICA
Corpus Christi

ROBERT SUTTON KEATON
Premont

ELAINE KERR
San Antonio

HELEN KERR
Kingsville

JAMES R. KIRKPATRICK
Portland

NINA KLINGAMAN
Kingsville

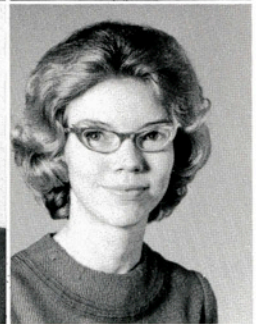
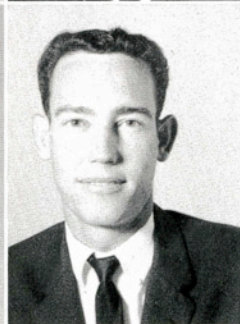
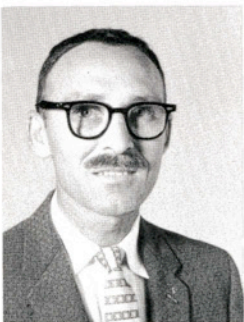

KATHRYN ANN KURZ
Lyford
JANICE LADNER
Kenedy
GEORGE H. LEAL JR.
Concepcion
BRUCE LINDSEY
Ingleside



MABEL ANN LITTLETON
Corpus Christi
DAVID LOCHABAY
Corpus Christi
MARIA J. LONGORIA
San Benito
ROBERT LONGORIA
Kingsville



ROEL LONGORIA
Encino
ABEL LOPEZ JR.
San Diego
ALFONSO LOPEZ
Woodsboro
GLORIA LOPEZ
Corpus Christi

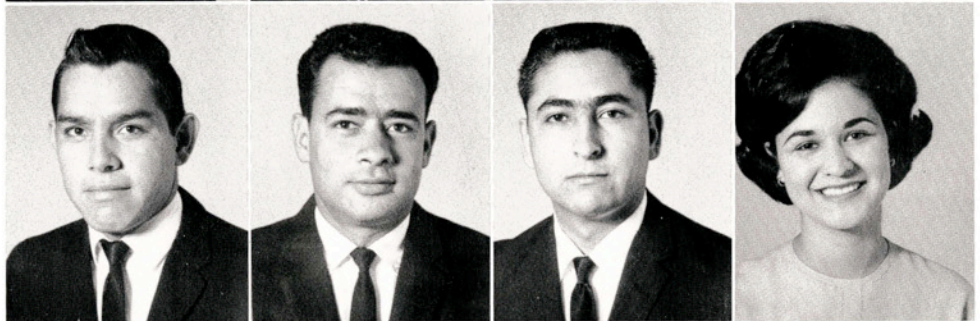

JOSE AVILA LOPEZ
Raymondville
MARIA T. LOPEZ
Falfurrias
MARIO O. LOPEZ
Alice
PEGGY LUCE
Uvalde



JUAN M. MACIAS JR.
Benavides
CHARLIE MAGEE
Calallen
GEORGE MAHAFFEY
Corpus Christi
PETER F. MALEK
Middletown, Conn.



LINDA MANNING
Bishop
DAVID I. MARTINEZ
Laredo
OLGA MARTINEZ
Alice
DAVID MAYO
Sinton





JANE MAYS
Kingsville

EDWARD McCLURE
Jourdanton

LEE WILLIAM McCORMICK
Brownsville

TERRY McCORMICK
Kingsville

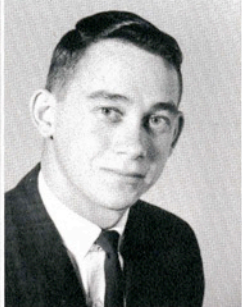
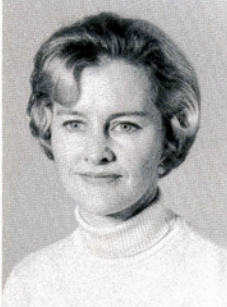

MARINELL McCOWEN
Corpus Christi

RICHARD DALE McDANIEL
San Antonio

JOE McELROY
Uvalde

PRESTON McELROY
Bishop

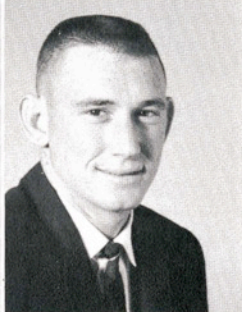

JOHN H. McGEE
Corpus Christi

BLANCHE MEDINA
Corpus Christi

MARIA ESTHER MEZA
Laredo

VERNON F. MILAM
Pearsall

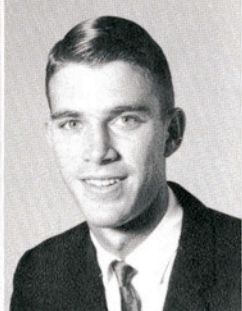
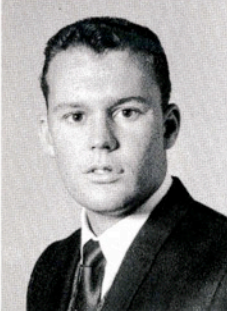

BALOUS MILLER
San Antonio

FRANK MILLER
Corpus Christi

JACK H. MILLER
Corpus Christi

TOM B. MILLER
Corpus Christi



KATHERINE GENE MOCK
Port Isabel

MARY L. MONROE
Kingsville

LEE MONTGOMERY
Corpus Christi

RANDALL P. MOORE
Premont

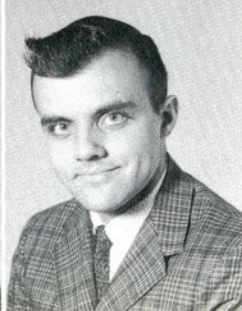
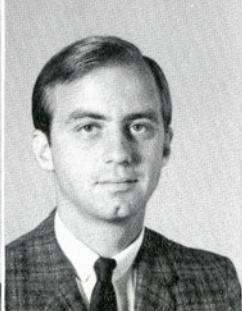
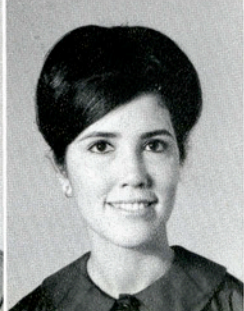

MARIA S. MORALES
Falfurrias

MARCIA MORAN
Corpus Christi

WILLIAM L. MORELAND
Beeville

ROBERT P. MORRISARD
Pittsburgh, Pa.

CARRIE MUELLER
Corpus Christi

MIKE MUNGUIA
Corpus Christi

MARIANO MUNIVIZ
Brownsville

NABIL MUSALLAM
Jerusalem, Jordan

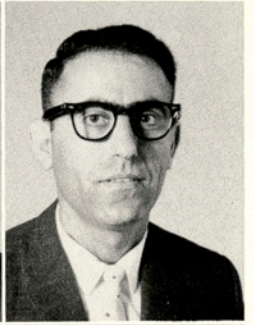
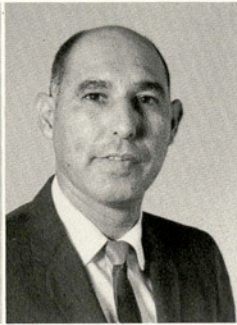

DURENE MYERS
Corpus Christi

JOHN NAYLOR
San Antonio

KENNETH NEEDHAM
Kingsville

LAWRENCE E. NEIL JR.
San Antonio

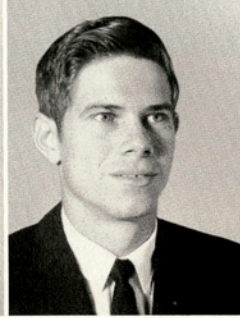

ROBERT NELSON
Kingsville

DON NEWSOM
Corpus Christi

SANDRA NIEMANN
Sinton

ELBERT OCANAS
Robstown

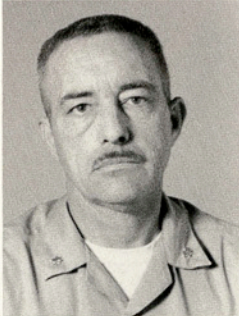
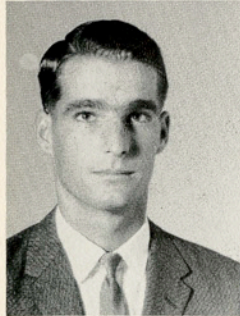

RONALD D. OLIPHANT
Poteet

MELBA ORSAK
Hallettsville

DORA DELVA ORTIZ
Raymondville

JOHN O'SHEA
Kingsville

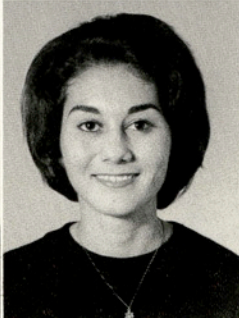

EUNICE PADILLA
Mercedes

ROWENA PAIZ
San Antonio

RICHARDO D. PALACIOS
Laredo

LINDA PAPAGEORGE
Corpus Christi

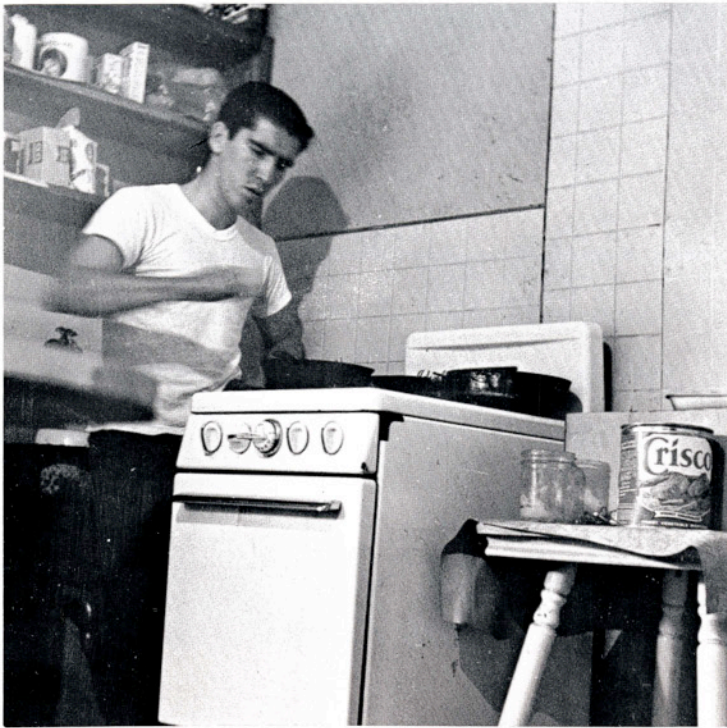

Education isn't limited to the classroom. Many Texas A&I men, like Jimmy Sandoval, learn to cook (a term which means scrambled eggs, primarily) when they leave the dorms in favor of apartment life.



GERALD PARGMANN
Runge

DENNIS ROBERT PATTON
Victoria

MARK PATTON
Victoria

CLEODINE E. PENA
Benavides

ESTHER PENA
Brownsville



GENIE PENNEBAKER
Corpus Christi

FRANK R. PEREZ
Refugio

GUILLERMO C. PEREZ
Laredo

JUAN JOSE PEREZ
Kingsville

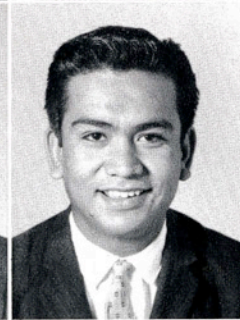

MARIO PEREZ
Beeville

DALE PHILLIPS
Houston

ALBINA (ABBIE) PINA
Corpus Christi

HERBERT POLGUE
Hillsboro



ALBERT POZZI
Victoria



HERBERT RAAB
Edroy

MARY B. RACKLEY
Mathis

ARMANDO F. RAMIREZ
Laredo

GLORIA RAMIREZ
Bishop



MARIA DE JESUS RAMIREZ
Kingsville

LYDIA RAMON
Robstown

HENRY J. RASKA
Sinton

BUDDY RAWLINSON
Kingsville

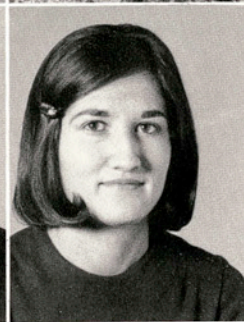

JACK G. REDFORD
Harlingen

JANIS REED
Odem

WANDA REESE
Corpus Christi

JEAN REESE
Pharr



LINDA HARVILL RETTIG
Freer

VICTOR A. REYNA
Waco

JEANIE RICHTER
Kingsville

WILLIAM RICKEL
Kingsville

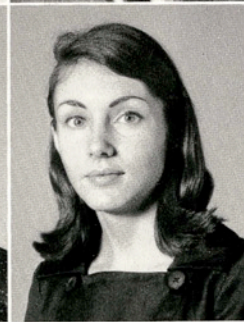

SHARON RINDORF
Corpus Christi

PATRICIA ROBERTS
Kenedy

JAY ROBINSON
Corpus Christi

MARIA LUISA ROBLES
Alice

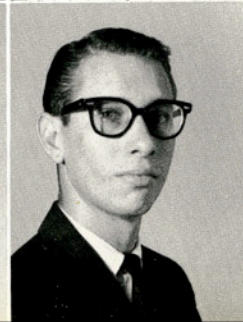
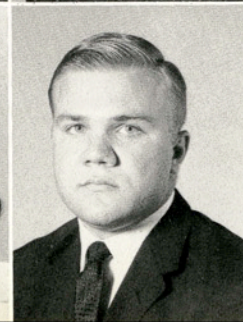

JAMES RODE
Hallettsville

ENRIQUE R. RODRIGUEZ
Laredo

CHARLES ROGERS
Whitsett



ERNEST ROGERS

Alice

JANET ROGERS

Kingsville

(MR.) ISABEL ROJAS

Robstown

L. J. ROLF

Boling

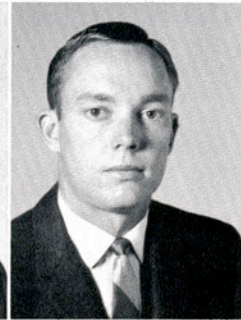
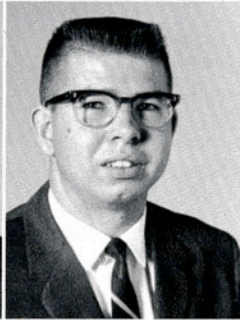

JACK E. ROOSA JR.
Uvalde

JAMES E. RUDE
Corpus Christi

JOHN RUDE
Corpus Christi

SAMMY RUEGG JR.
Robstown



KATHY RUNDBERG
Kingsville

EDWIN HAROLD RUSSELL JR.
Kingsville

DICKIE RYCHETSKY
Robstown

SHERRILL SACHS
San Antonio



GLORIA SAENZ
Laredo

FELICITAS SALAS
Corpus Christi

ELBA NILDA SALAZAR
Matamoros, Tamps., Mexico

IRMA SALAZAR
Kingsville

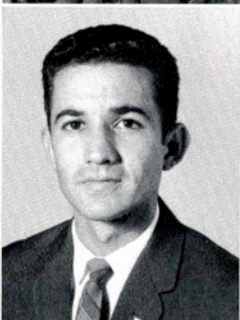

ELFIDA SALINAS
Alice

FRANCISCO SALINAS
Rio Grande City

LYDIA DAFNE SALINAS
Alice

CELSO SANCHEZ
Laredo

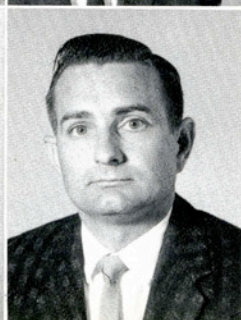
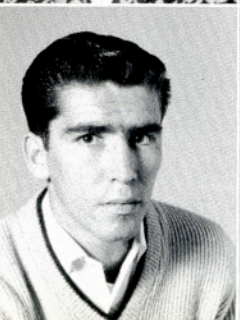

JIMMY SANDOVAL
Laredo

NORMA SANTIAGO
Victoria

LUCIANO SARABIA
Laredo

RAYMOND F. SCHERLEN
Victoria

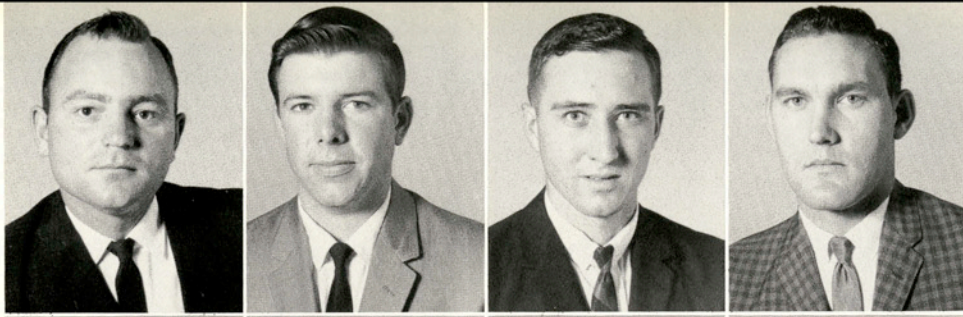

HILMER O. SCHWIERZKE JR.
Beeville
BILL SCOTT
Kerrville
TOMMY R. SEAL
McAllen
CAROL SEIDEL
Orange Grove



DORA SERNA
Laredo
MARY JAYNE SHEPP
Weslaco
WILLIAM SHEPP
Weslaco
JOHN E. SIMMONS
Caracas, Venezuela



ILEE SIMON
Junction
MARTHA SIMON
Premont
LINDA SINAST
Yorktown
ROSCOE SITTON
Kingsville

A new feature on campus this year: the campus security force. Many students found tickets under their windshield wipers when they parked in the wrong zone. Here Patrolman R. E. Springs issues a ticket to some unsuspecting Javelina.



JANET SMITH
Alice

ROEL SMITH
Rio Grande City

TIM SMITH
George West

SAM SMITHWICK III
Alice



BARBARA SNOW
Corpus Christi

LARRY SONNTAG
Seguin

FRANCISCO SOSA
Laredo

BEVERLY SPEER
Aransas Pass



KENNETH E. SPENCER
La Feria

BARBARA STANCLIFF
Houston

SHIRLEY STENDEBACH
San Antonio

JO ANN FOESTER STIEGLER
Port Lavaca



ANNETTA STRICKLAND
Weslaco

ROBERT T. TAMEZ
Robstown

JOYCE TEERLING
San Lorenzo, Calif.

GERALD TEMPLIN
Dallas



WAYNE A. THEISS
Kingsville

DEAN THOMPSON
Kingsville

PEGGY J. TOLIVER
Kingsville

CAROL TOM
Victoria



RICHARD TOWERS
Corpus Christi

ANDREW TREVINO
Robstown

CYNTHIA TREVINO
Aransas Pass

HUMBERTO TREVINO
Laredo



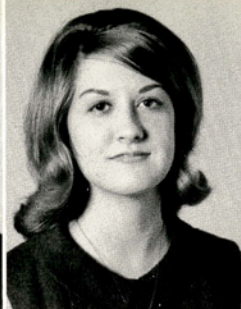
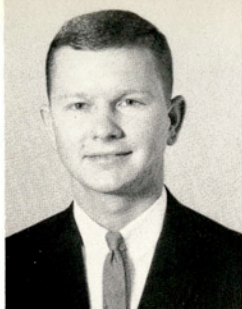

CLIFTON TRLICA JR.
Skidmore

RUTH TURNER
Houston

WILLIAM P. TURNER
Kingsville

CHARLES UNDERBRINK
Kingsville

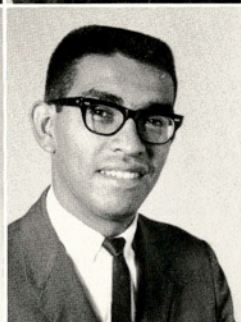

TERESA LAMAR URIBE
Freer

JUAN ANTONIO VALENCIANO
Laredo

GILBERTO VELA
Falfurrias

IRMA DALIA VELA
Robstown

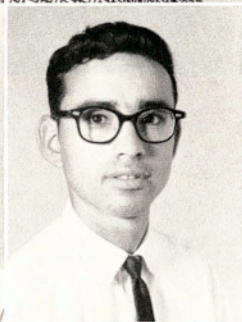
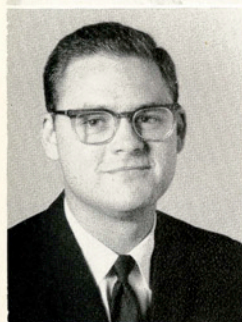

DAVID E. VERMILYEA
Corpus Christi

GLORIA VILLARREAL
Corpus Christi

LAURA ELENA VILLARREAL
Zapata

RODOLFO VILLARREAL
Sarita

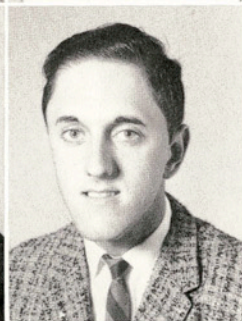

SERVANDO VILLARREAL
Brownsville

JESSE VILLESICA
Pecos

ALLEN VOGT
Victoria

CRAIG VRAZEL
Yoakum



DONALD WAKEFIELD
Port Lavaca

PAULA WAKEFIELD
Port Lavaca

EVELYN WEBB
Victoria

KENNETH A. WEIKE
Los Fresnos

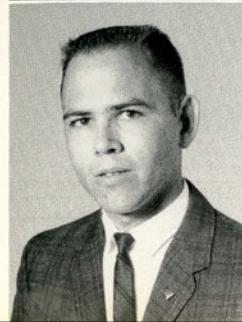

HENRY WEIR
San Antonio

HOWARD WHEELER
Alice

GEORGE A. WHITE
Beeville

MARY P. WHITE
Corpus Christi



JUDITH WHITLOCK
Corpus Christi

EDDIE WHITWORTH
Corpus Christi

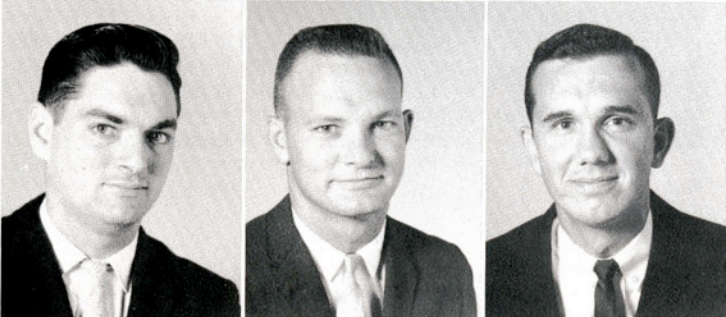

WILLIAM WILEMS
Corpus Christi

JOE WILHELM
San Antonio

EDDIE WILKINSON
Brownsville

W. F. WILLOUGHBY
Robstown

JIM WILSON
Houston

HERMAN HARVEY WITTIG
Wharton

HOWARD WITTIG
Wharton



ROBERT L. WOLFF
Poth

CLINT H. WOODBURN
Kingsville

MARY WORD
Floydada

DOROTHY WRANOSKY
Corpus Christi

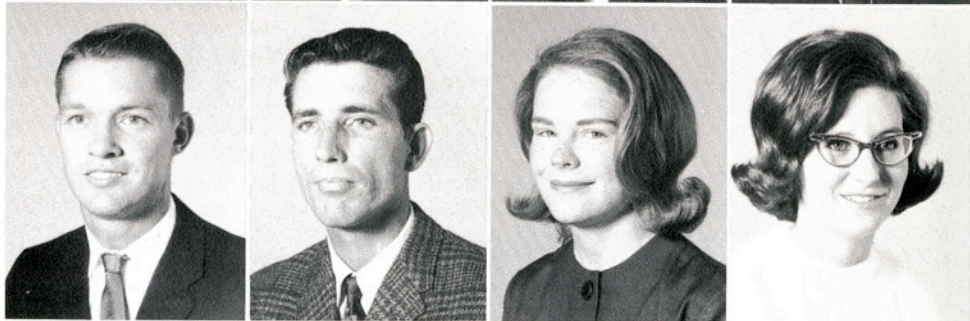

CARMEN EUNICE ZAMORANO
Corpus Christi

SANJUANITA ZAPATA
Kingsville

BERTA ZAVALA
Laredo

ROGER J. ZIMMERMAN
Kingsville





Index

A

Abarca, Manuel S., 60, 232, 233
 Abarca, Ramon, 261, 233
 Abbott, Alice, 240
 Abdulla, Ghazi, 126
 Abrego, Blanco Aurora, 126, 286
 Acker, Dewey, 210, 231
 Acree, Pam, 217
 Adame, Reyes, Jr., 130, 286
 Adams, C. F., 126
 Adams, Celestin E., 247
 Adams, Edward, 270
 Adams, Judy Martin, 207
 Adams, Ronnie, 137, 231
 Adcock, Audrey, 141, 247
 Adcock, David L., 206, 270
 Aguilar, Minnie, 270
 Ahlstrom, Michael, 261
 Ahrens, Doris, 210, 247
 Alanis, Graciela, 286
 Alaniz, Carmen, 270
 Alaniz, Dorina, 209, 210
 Alarcon, Santos, 20, 286
 Alba, Patricio, 128, 286
 Albrecht, Joseph Lyle, Jr., 105, 137, 286
 Alcala, Delia, 270
 Alcala, Minerva, 286
 Alcorn, William I., Jr., 261
 Alder, Jackie, 112, 216
 Aleman, Ramona, 286
 Alexander, Dottie, 221, 247
 Allee, Tracy, 203
 Allen, Gayle, 206, 209, 223
 Allen, Raymond G., 127, 206, 270
 Allen, Tommy, 224
 Almarri, Saleh, 30
 Alva, Emilio, 135, 270
 Alvarado, Eduardo, 128, 270
 Alvarez, Arnoldo, 261
 Alarez, Joe O., 261
 Alvizo, Joe, 127, 210
 Amacker, Jeanene, 247
 Ambos, Suzanne, 117, 286
 Amson, David, 286
 Anderson, Darlene L., 98, 100, 101, 112, 113, 114, 241, 286
 Anderson, Linda, 62, 21, 101, 112, 218, 286
 Anderson, Quinton, 146
 Anderson, Steve, 247
 Andrews, Cindy, 261
 Angel, Nancy, 206, 247
 Angell, Don, 247
 Angermiller, Mike, 270
 Araiza, Antonia, 286
 Arbuckle, Herbert C., III, 286
 Archiga, Johnny, 135
 Arellano, Ignacio, Jr., 270
 Arnold, Doug, 121, 287
 Arnold, Leonard, 231
 Arnold, Marvin D., 148, 261
 Arnold, Reatha, 247
 Arnold, Salura, 110, 111
 Arnold, Sue, 247
 Arnwine, Scott, 261
 Arredondo, Adelfa, 128
 Arreola, Irma, 126, 158, 287
 Artale, Vincent, 103, 117
 Arterburn, Sheryle, 113, 114, 270
 Arzola, Olivia, 287
 Ashley, Ann, 221
 Ashton, William James, 227
 Atkins, Morris, 210
 Atkinson, Carole, 120

Austin, Bruce, 115, 167, 182
 Autry, Jackie, 224
 Avant, Darwin, 120, 270
 Avery, Janet, 287

B

Baca, Sue, 110, 117, 222, 261
 Backus, Janie, 206, 218, 261
 Bailey, Lynn, 247
 Bain, Frank, Jr., 60, 98, 108, 109, 115, 132, 242, 287
 Bairrington, Sara, 247
 Baker, Clem, 210, 270
 Baker, Curtis, 247
 Baker, Elsie, 287
 Baker, Forbes, 61, 108, 109, 130, 287
 Baker, Obie Ellen, 129, 247
 Baldour, Ovidio, 247
 Baldwin, Brenda, 247
 Ball, Barry, 16, 85, 127, 206, 209, 210
 Ballesteros, Rosario, 128, 135, 270
 Barber, Charles Allen, 270
 Barber, Linda, 110, 111, 287
 Barber, Robert M., 287
 Barbour, Ovidio, 247
 Barnes, Kenneth, 224, 261
 Barnhart, Thomas Y., 287
 Baron, Georgeann, 270
 Barraza, Gloria, 287
 Barreda, Maria de los Angeles, 270
 Barrera, Alma, 270
 Barrera, Armando, 261
 Barrera, Charles Lee, 287
 Barrera, Consuelo, 247
 Barrera, Gilbert, 233, 261
 Barrera, Gilberto, 210
 Barrera, Ida, 270
 Barrera, Xavier, 206, 207
 Barron, Myke, 247
 Barrow, Marie, 220, 287
 Bartling, David, 287
 Bates, Jerry, 118, 121
 Batiste, Georgetta, 247
 Batts, Caselene, 129, 141, 287
 Baucum, Darlene, 261
 Baumgartner, Clara, 110, 111, 287
 Baumgartner, Gerald, 137, 287
 Baxter, Christina, 139, 287
 Bazan, Jose, 210
 Bazan, Luz, 124
 Beal, Barry, 65, 104
 Beam, Danny, 93, 104, 227
 Bean, Henry, 117
 Beard, Leroy, 115
 Beasley, Blanche, 217
 Beasley, John H., 62, 291
 Beasley, Roger, 108
 Becker, Barbara, 114, 247
 Becker, Nancy, 247
 Beckwith, Evelyn, 61, 110, 111, 241, 287
 Beemler, Joyce, 120, 220, 262
 Beigdeli, Hossein, 158
 Beken, Brooksie, 247
 Bell, D. Michael, 148, 247
 Bell, Doris, 100, 287
 Belyeu, Terry, 247
 Benavides, Elida, 262
 Benavides, Estela, 247
 Bendele, John, 115, 167, 180
 Bendele, Mary Joyce, 247
 Bendele, Shirley, 114, 140, 240, 287
 Bendixen, Kay, 287
 Benge, Judy, 124, 219, 270
 Bercot, Annette, 247

Bergmann, Johnny, 229
 Berkman, Janet, 270
 Berry, Roger, 23
 Bigger, Gloria Garza, 4, 92, 93, 293
 Billings, Jimmy D., 141, 270
 Bird, Laura, 98, 100
 Birdwell, Judy Nell, 247
 Birdwell, Sharron, 132, 216, 287
 Bitter, Carol Ann, 77, 219, 241, 247
 Bitterman, Lois, 247
 Black, Gerald, 20, 97
 Blackley, Charlie, 227, 288
 Blackwell, Mary, 102, 129
 Blahuta, Rudy, 262
 Blair, Melvin, 242
 Blankship, Floyd, 229
 Blaskowsky, Ray, 230, 262
 Blass, Barbara, 240, 262
 Bluhm, Gerald, 247
 Bluhm, Harold F., 247
 Bluhm, Larry King, 288
 Bluntzer, Charles, 140, 232, 242, 270
 Boedecker, Diane, 210
 Boehle, Robert C., 247
 Boerner, David, 215, 225
 Boggus, Preston M., 118, 122, 262
 Bohn, Sue, 217, 236
 Bolano, Carlos H., 126
 Bonnette, Susie, 247
 Bookout, Kenneth, 228
 Borchers, Ronald, 247
 Bosque, Andy Del, 262
 Boswell, Jan, 221
 Botard, Anna, 248
 Botello, Victor Joe, 130
 Bowden, Kenneth, 210
 Bowden, Robert Lee, 210, 270
 Bowen, T. L., 120
 Bower, Count, 81, 147, 148
 Bowers, Wayne, 288
 Boyd, Linda, 262
 Boyd, Sandy, 248
 Boyer, David, 142
 Boyer, Joleen Edgerton, 288
 Boykin, Richard Lee, 288
 Bradham, Kathy, 248
 Brandesky, Robert, 288
 Braudaway, Alton L., 262
 Braudaway, Jessie, 90, 228, 243
 Breedlove, Barbara, 262
 Breen, Carol Jane, 118, 122, 262
 Bremer, Helen Elaine, 114, 138, 241, 262
 Brett, Charles, 132, 288
 Brewster, Pam, 248
 Brewton, Linda, 114, 127, 206, 210, 248
 Bridgers, Emily, 73, 222
 Brieden, David, 141
 Brieden, Leslie E., 92, 99, 118, 119, 270
 Broadwater, Stanley, 298
 Brock, Norman H., Jr., 105, 137, 288
 Brooks, Judy, 206, 219, 248
 Brooks, Loretta Marilyn, 270
 Broom, Norman, 207, 224, 288
 Brown, Andrew, 118
 Brown, Buddy, 225
 Brown, Carole, 262
 Brown, Dick, 117
 Brown, Ernest, 248
 Brown, Garey, 105, 143
 Brown, Gene, 118
 Brown, Greg, 206, 207
 Brown, James "Bear", 171, 178
 Brown, Joseph E., 108

Brown, Leon L., Jr., 270
 Brown, Linda, 248
 Brown, Reece M., 125, 262
 Brown, Sylvia, 127, 207
 Brown, Terry, 210
 Brown, Thomas, 137, 248
 Browning, Sharla Jann, 248
 Bruna, Pam, 270
 Brunner, Dennis, 107, 270
 Bryan, Hilda, 20
 Buehring, Normie, 64, 99, 118, 119, 121, 138, 288
 Buentello, Emma, 102, 129, 270
 Buesing, Kirby, 248
 Bugg, John, 115, 167, 171, 182
 Bujnoch, Fritz, 230, 231
 Bunch, Dianne, 61, 98, 99, 100, 101, 206, 216, 270
 Bunker, Susan, 221, 248
 Bunting, George, 288
 Burchers, Jean, 63, 101, 102, 222, 288
 Burdine, Kathy, 262
 Burke, Mary Ann, 127, 206, 262
 Burns, Lenord, 248
 Burns, Murray, 242
 Burris, Dave, 229, 262
 Burris, Hugh, 93
 Burris, Linda, 111
 Burris, Lowell M., 108, 262
 Burris, Mary Linda, 248
 Burris, Susi, 94
 Busby, Karen, 141, 249
 Bustamante, J. Vincente, 135, 288
 Bustos, Josue, 127, 206, 207, 210
 Butler, Samuel D., III, 249
 Butts, Bob, Jr., 108, 109, 132, 262

C

Cabanis, Deanne, 142, 241
 Cabrera, Rogelio E., 135, 270
 Caddel, John, 99, 118, 288
 Cady, Linda, 288
 Cage, Presnell C., 231
 Cain, Edward A., 288
 Callejas, Roberto Castillo, 126, 249
 Camp, George, 120
 Campbell, Barbara, 142, 249
 Campbell, Craig, 227
 Campbell, Gene, 210, 232, 233, 262
 Campbell, John N., 118, 120, 121, 289
 Campos, Bertha Estela, 289
 Canales, Adan C., 270
 Canales, Ninfa, 249
 Canales, Robert, 289
 Canales, Thelma, 270
 Cann, Edwin, 249
 Cannon, Danny, 249
 Cano, Martha, 128, 249
 Cantlon, Diana, 214
 Cantrell, Larry, 225
 Cantu, Annie, 289
 Cantu, Diana, 249
 Cantu, Fernando G., Jr., 270
 Cantu, Marina L., 289
 Capetillo, Marcus, 115, 167, 185, 262
 Carden, Wanda, 142, 262
 Carey, E. C., 105, 137
 Carleton, Stephen, 231, 262
 Carley, Billy, 271
 Carlisle, Jack, 132, 242, 284, 289
 Carlisle, Virginia, 218
 Carlson, Jim, 122
 Carlstrom, Gloria, 92, 218, 289
 Carnal, Cathy, 240
 Carnes, Don, 210, 224, 271

Carnes, Judith Ann, 271
Carpenter, Gary, 108, 130
Carpenter, Lynn, 147
Carrillo, Esther, 110, 111, 289
Carrillo, Maria Luisa, 249
Carrion, Apolonio, 113, 271
Carrizales, Domingo, 107
Carrizales, Rachel, 209, 210, 262
Carroll, Mary V., 222
Carroll, Terri, 140, 249
Carson, Allen, 109
Carter, Cheryl, 262
Carter, John L., 81, 147, 148, 289
Carter, Linda, 271
Caruso, Stephen B., 271
Casper, Carolyn, 206
Castaneda, Yolanda, 201
Castilla, Raul R., 289
Castillo, Estanislado Y., Jr., 128
Castillo, Gilberto Y., 128
Castillo, Natalio, Jr., 289
Castillo, O., 148
Castillo, Roberto, 126
Castillo, Victoria, 271
Cates, Jimmy, 249
Cates, Marilyn Jeannine, 249
Cavazos, Rose Ella, 289
Cavazos, Santos, 128
Cavazos, Steve, 229
Cavett, Karen Rae, 113, 114
Cayce, Ann, 210, 249
Celum, Sam, 140, 271
Cervenka, Landis S., 238, 249
Chamberlain, Gretchen, 223
Chaney, Leslie C., 109
Chant, Chris, 121, 289
Chapa, Alberto X., 121, 289
Chapa, Armando, 271
Chapa, Vilma, 249
Chapa, Eliseo, 289
Chapin, Gale, 95
Chapa, Mario, 106, 262
Chapa, Vilma, 249
Chapin, Gale, 95
Chapman, Brian, 125
Chapman, Patricia, 123
Chapman, Stanton, Jr., 249
Charba, Jo, 140, 262
Charles, Betty, 141, 249
Charles, Clementina, 129, 289
Chelkowski, Eddy, 225
Cheser, Ray, 249
Chih-Ping Chi, Joseph, 126, 262
Childers, Pat, 107, 143
Childs, Ronald, 225
Christian, Clarence, 99, 289
Cisneros, Rudy, 210
Clafflin, Diana, 271
Clampitt, Sherry, 219, 289
Clanton, Sherrilyn, 249
Clapp, Dorothy, 102, 289
Clarke, Judy, 289
Clark, Richard, 108, 125, 132
Cleveland, Jo Ann, 128, 271
Coan, Dianne, 289
Cobb, Jacklynn, 202
Coffman, Jack, 105, 107, 271
Coldewey, Andrew, 118, 122, 262
Cole, Theron, 146, 148
Cole, V. R., 107
Collamore, Anna, 249
Collier, Sharon, 117, 289
Collin, Mary Ann, 272
Collins, Martha, 217
Collins, Neal, 249
Collinsworth, Annice, 129, 241, 272
Collinsworth, Larry Hugh, 99, 121, 289
Colwell, Grover, 210
Comeaux, Patrick, 108
Comer, Kaylyn, 289
Conner, Carl, 227, 272
Cotos, George J., 290
Cook, Charles, 106
Cook, Glenda, 141
Cook, Grady, 104, 137, 290
Cooper, Charles (Chuck), 249
Copeland, Johnny, 262
Corcoran, Karen, 110, 140, 210, 216, 240, 262
Cornett, Joyce Hester, 290
Cornett, Pamela, 90, 222, 240
Cortez, Carmen, 262
Cortina, Rodolfo, 116, 128, 139, 290
Cotter, Robert James, 290

Council, Clark, 133
Coward, Earlene, 262
Cowley, Robert, 116
Cox, Larry C., 137, 290
Cox, William S., 124, 249
Crafts, George, 249
Craig, Alice, 272
Crain, Walter, 290
Cramer, Don, 109, 187, 190
Cramer, Ruth, 223
Crawford, Pat, 104, 143
Crews, Judy, 100, 290
Crews, Mal, 290
Crisp, Priscilla, 114, 249
Crisp, Wanda, 101, 102, 129, 218, 272
Cronenberg, Roy A., 290
Crook, Jack, 262
Crow, Lexi, 93
Crow, Tom, 230, 231, 272
Cruhm, Sylvia Garza, 290
Cuellar, Adolfo, 210, 272
Cuellar, Grace, 111, 128, 135, 290
Currey, Bob, 262
Curtis, Charles, 231, 290
Curtis, Suzanne, 85, 249
Custer, Alma McClelland, 101, 209, 210, 290
Custer, George, 210, 290
Custer, R. L., 210

D

Dai, Nasser, 126
Dailey, Julie, 263
Dane, Tommy, 210
Danysh, Onufry P., 249
Darden, Carol, 221, 249
Davenport, Phyllis, 241
Davidson, Barbara, 272
Davila, Evangelina, 263
Davis, Aline, 116, 290
Davis, Ben, Jr., 131, 228
Davis, Cynthia, 249
Davis, Jackie, 102
Davis, Jan, 71, 263
Davis, Jay, 84, 224
Davis, Kathy, 111, 221, 249
Daye, Claude T., II, 290
De La Cruz, Arturo, 103
Daan, Allen, 290
Deaver, David, 263
Deborah, Joel, 224, 290
DeCarriere, Joyce, 263
DeCastro, Ed, 249
Del Bosque, Andrez, 210
De Leon, Guadalupe, 272
Dambski, Stephen, 233
Denmon, Alvin, 272
Dennis, Ella Louise, 129, 272
Deorsam, Audrey, 272
DePietro, Albert R., 272
Deskin, Gary, 133
De Sylva, Henry E., 249
DeVille, Dennis, 115, 180, 196
Devine, Bob, 226, 227, 263
Dewey, Linda, 210
Diaz, Maximo, 104, 272
Diaz, Pedro, 210
Dickman, Billy, 272
Dieringer, Darwin, 109, 130, 284, 290
Dietel, Randy, 16, 127, 210
Dike, Mary E., 291
Dillon, David, 233
Dillon, William, 263
Disnukes, Jane, 218, 284, 291
Dixon, James M., 123, 206, 291
Dodd, Douglas, 249
Doerfler, Don J., 105, 137, 291
Doersam, Audrey, 222
Donaho, Richard Wayne, 263
Donaldson, Sally, 126, 272
Donnell, John F., Jr., 224, 291
Donnelly, James, 116, 249
Doramus, Greg, 249
Dossier, Lucile, 263
Downes, Garvin, 130, 131, 291
Downing, Pam, 223
Dunavan, Diane, 263
Dove, Barbara, 291
Dowdy, Warren, 210
Dowling, Nancy, 216, 240, 291
Drabek, Gene Edward, 291
Driver, Henry C., Jr., 130
Dromgoole, Jack, 120

Dromgoole, Rita, 120
Drury, Dianna, 141, 250
Dudley, Jack, 250
Duke, Marian, 223, 250
Durdin, Carole, 250
Durham, Bill G., 291
Durham, Mike, 250
Durham, William, 131
Duron, Adauto, 130, 232, 233
Duron, James, 250
Dyess, Diane, 240, 250

E

Earles, Lydia, 135, 273
Eaves, Annette, 263
Ebner, David, 167
Edelen, Gregory, 148, 250
Edgeman, Connie, 203, 206, 250
Edmonson, Joe Lee, 127, 209, 210, 263
Edmundo, Javier Morales, 273
Edson, Rodlyn, 223
Edwards, Linda, 263
Egglemeyer, Mary Ann, 273
Eggleston, Dan, 123, 210, 233, 263
Ehler, Wayne E., 263
Elder, Micki, 92, 95, 133, 250
Elder, Pat, 228
Elliott, Tim, 206, 209, 210, 224, 292
Ellis, Mike, 115
Ellison, Clark, 292
Ellison, Stanley, 99, 118, 292
Elrod, Sherry, 292
Elwood, Cathryn Elizabeth, 250
Emery, Glynda, 250
Emmert, John, 99, 118, 119, 292
Emshoff, Carl, 250
Enyart, Nancy, 250
Epperson, Harold, 250
Ericson, W. B., 230, 231
Erskine, Michael, 250
Eschbach, Linda K., 210, 251
Eschbach, Sandra, 210, 273
Escobar, Oralia, 251
Escobedo, Felipe, Jr., 292
Eshom, Betty Lou Phillips, 292
Espinoza, Maurine, 273
Espinoza, Rosalinda, 126, 273
Esterak, Jo Beth, 222, 240, 273
Estrada, Ray, 273
Estringel, Neida, 292
Eubanks, Diane, 61, 90, 98, 100, 112, 216
Eubanks, Liz, 219

F

Falksen, Cloyce, 292
Falvella, Frank, 84, 148, 227
Fankhauser, Charlsie, 263
Farias, Dionicio, Jr., 273
Faseler, Carole, 263
Faseler, Clyde, 118, 251
Faske, Curtis C., 108, 292
Fasano, Diana, 136
Faulkner, Tommy, 273
Felder, Darryl L., 251
Felder, Patty, 292
Felder, Sandra C., 98, 100, 109, 130, 132, 292
Fellers, Barbara, 206, 241, 263
Ferguson, Bob, 123, 206, 243
Ferguson, Howell, 292
Fernandez, Refugio S., 292
Fero, Ron, 209, 210
Feild, Frank Ewing, 146, 148, 273
Field, Jackie, Jr., 125, 273
Figueroa, Adelita, 273
Fink, Betty Jean, 216, 292
Finley, Karl, 263
Finley, Mary Layne, 251
Fisher, Bill, 107
Fisher, Tom, 108, 132, 292
Flannery, Linda Childs, 292
Flores, Amelia Garza, 292
Flores, Dora, 111, 124, 292
Flores, Isaac, 273
Flores, Romeo, 292
Flynn, Johnnie, 87, 197, 273
Folkman, Craig, 263
Ford, Ivy, 141, 240, 273
Ford, James, 125

Ford, Kay, 292
Fossler, Grady, 210
Foster, James H., 228, 273
Foster, Ronnie, 243
Fowler, Sharon, 98, 100, 101, 102, 129, 292
Fox, James Edward, 148
Frailing, Robert, 210
Franke, Richard, 225
Frankenberry, Don P., 105, 137, 292
Franze, Keith, 263
Fraser, Bob, 224
Frazier, Sandra, 292
Free, Jimmy, 263
Fregia, Maury R., 273
French, Gordon, 148
Friedeck, Donald, 251
Friestman, Jerry, 230
Frost, Donna, 293
Fuchs, Delbert, 251
Fuhman, Christine, 273
Fuller, Janette, 116, 293
Fullerton, Sandra, 293
Funke, Arlon, 263
Fusselman, John, 233

G

Gabbert, Perry C., 273
Gadd, Lesley, 127, 219, 210
Gallagher, Kathleen Ann, 120, 251
Gallow, Donald, 224, 243, 273
Gallegos, Herman, Jr., 130
Gamboa, Gilberto, 127, 135, 210, 219, 293
Gano, Janet, 241, 293
Garcia, Alberto, 210
Garcia, Amada, 128, 293
Garcia, Anita Sylvia, 110, 111
Garcia, Edmundo, 209, 210
Garcia, Federico R., Jr., 135, 293
Garcia, Gabe, 103, 248
Garcia, Genaro A., 90, 124, 209, 293
Garcia, Gregoria, 251
Garcia, Irma, 251
Garcia, Irma Gloria, 293
Garcia, Joe, 209, 210
Garcia, Linda E., 76, 124, 129, 264
Garcia, Manadel C., 126
Garcia, Margarita, 264
Garcia, Margot, 273
Garcia, Norma R., 74, 135, 293
Garcia, Pedro, Jr., 264
Garcia, Raul, 146, 148
Garcia, Richard A., 127, 210
Garcia, Roel, 96, 135
Garcia, Tristan M., Jr., 210, 264
Garner, Mike L., 264
Garrera, Xavier, 127
Garrett, Howard, 251
Garza, Adela, 110, 293
Garza, Casey, 251
Garza, Edna, 210, 273
Garza, Eugenio, 293
Garza, Fay, 129, 240, 273
Garza, Irma Gloria, 264
Garza, Isidoro, 293
Garza, Jose, 251
Garza, Leo, Jr., 264
Garza, Lionel, 273
Garza, Mike, 251
Garza, Pete, 232, 233
Garza, Raul, 124, 273
Garza, Rolando, 124
Garza, Wilma, 293
Gaskin, Paul, 104, 106, 293
Gass, Leslie, 152
Gates, Jerry, 115, 167, 182
Gates, Judy, 241, 251
Gatti, Judith, 217, 236
Gaudian, Cynthia, 210, 293
Gentry, Pat, 293
George, Carol, 251
Ghazi, Abdulla, 251
Gibson, Don R., 273
Giese, Geri, 155, 251
Giffin, Sandra, 120
Gilbert, David, 64, 98, 115, 167, 180, 293
Gilbreath, Ronnie, 63, 90, 105, 107, 143, 293
Gillaspy, Deanna, 210, 251
Gillespie, Mike, 227

Gillespie, Ottie, 148
 Gillett, George C., Jr., 4, 293
 Gillett, Walter, 94
 Gipson, Buster, 251
 Gisler, Jerry L., 293
 Gladstone, Howard, 210
 Glasscock, Anne, 83, 210, 251
 Glasscock, Sue, 264
 Glock, Jo Ann, 90, 93, 222, 264
 Godley, Genethel, 141, 251
 Godfrey, Frederio, III, 273
 Godsey, Randy, 251
 Goetsch, Anne D., 201, 206, 207, 241, 294
 Goggans, Thomas Lacy, 130, 228, 294
 Goleman, Linda, 219, 251
 Gomez, Loucy Whittington, 103, 117, 202, 206, 264
 Gomez, Ninfa H., 294
 Gomillion, Sammie, 110, 111, 216, 240, 294
 Gonzales, Annie, 72, 111, 113, 114, 294
 Gonzalez, Armando R., 264
 Gonzalez, Aurora, 264
 Gonzalez, Connie, 251
 Gonzalez, Daliz, 264
 Gonzalez, Diana, 251
 Gonzalez, Dora, 264
 Gonzalez, Janie, 124
 Gonzalez, Nieves, III, 273
 Gonzalez, Ninfa, 251
 Gonzalez, Nora, 273
 Gonzalez, Rufa, 273
 Gonzalez, Yolanda, 251
 Goode, Keith, 251
 Goode, Sherry, 141, 251
 Goodwin, Becky, 62, 216, 240
 Goodwin, Jimmy, 273
 Gordon, Mike, 233
 Gorham, Rosalinda, 113, 114, 294
 Goss, Peggy, 264
 Gough, Jo Lynn, 273
 Govan, Vivian M., 273
 Gracia, Jorge, 128
 Graff, Babette Ann, 207, 294
 Graham, Barbara, 103, 117, 273
 Grant, Gail, 251
 Grant, Leslie T., 130
 Grant, Timmy, 294
 Gray, Richard, 264
 Green, Grace, 273
 Green, John, 224
 Green, Maynard, 109, 130, 294
 Green, Melvin C., 116, 251
 Green, Norma Lee, 116, 294
 Green, Richard, 148, 252
 Greenawalt, Charles, 142
 Greenlee, Vicki, 217
 Gregorcyk, Allen, 252
 Griffin, Mary, 210, 252
 Griffin, Michelle, 219, 264
 Griffin, Sandy, 23
 Griffith, Laverne, 295
 Griffith, Mary K., 232
 Grones, Allen R., 123
 Grubaugh, Ruth, 124, 141, 264
 Grupe, Otis, 120, 273
 Grymes, Dean, 106
 Guajardo, Anastacio, Jr., 273
 Guajardo, Ernesto, 210, 252
 Guedner, Howard, 137, 273
 Guerra, Carlos, 233
 Guerra, Eloy, 295
 Guerra, Hector, 107
 Guerra, Sylvia, 295
 Guerra, Themis R., 295
 Guerrero, Sandra Joy, 135, 273
 Guess, Lawrence E., 295
 Guettler, Charles Ray, 99, 122, 295
 Guillen, Marte, 90, 233, 295
 Gulley, Betty, 117, 120, 274
 Gumm, Thomas E., 264
 Guthridge, Jen Evelyn, 16, 65, 70, 85, 218, 225, 274
 Guthrie, Brenda, 274
 Gutierrez, Angel, 285, 295
 Gutierrez, Jorge O., 274
 Gutierrez, Jose Angel, 124
 Gutierrez, Mirta A., 295
 Gutierrez, Richard, 252
 Guzman, Esequiel, 263
 Gyllenband, Mike, 227, 263
 Gwin, John D., 274

H

Haefling, Georgia, 98, 241, 295
 Haertig, Neal, 224
 Hagar, L. Virgil, Jr., 274
 Haggerton, Robert, Jr., 133, 139, 224
 Hajovsky, Jerry, 167, 183, 115
 Hakenwerth, Wayne, 252
 Halbgewachs, Barbara, 295
 Halbgewachs, Donald, 99, 118, 121, 295
 Hale, Judy, 98, 100, 111, 295
 Hale, Terry, 263
 Haley, Dennis, 252
 Hall, Christine, 252
 Hall, Delores, 217
 Hall, Hector, 295
 Hallemann, Mardella, 252
 Hamilton, Dick, 225, 263
 Hammond, Kathryn, 252
 Hancock, Paul, 108, 274
 Handke, Carol, 102, 240, 295
 Haner, Thomas, 252
 Hanover, Tommy, 225, 252
 Hans, Danna, 219
 Hansen, Hans Lee, 295
 Harlow, Paula Natalie, 241, 295
 Harmon, Jay, 82, 118, 148
 Harralson, Roger Earl, 295
 Harris, Betty, 111
 Harris, Connie, 219
 Harris, David, 229
 Harris, John, 130, 295
 Harris, Robert, 252
 Harrison, Jay, 99
 Harrod, Dennis, 263
 Hart, Carol, 295
 Hart, Milledge B., 108, 130, 295
 Hartman, Jim, 118, 119, 243
 Hartman, Merline, 274
 Hartmann, Carol Ann, 101, 112, 210, 241, 274
 Harton, Carole Meyer, 65, 91, 218
 Harton, Jim, 90, 214, 227, 295
 Harvey, George, 295
 Hatch, Curtis, 263
 Hatch, Eddie F., 231
 Hatfield, Avon, 295
 Hauffer, August, 16, 127, 209, 210, 296
 Hauser, Ronald, 109
 Havel, Phyllis, 142
 Hawkins, Bill, 252
 Haynes, Donald, 274
 Haynes, Henry, 252
 Hayes, Jane, 214, 222
 Hazlett, Cherlyn, 223, 252
 Hearn, Ralph, Jr., 263
 Hebert, Mike, 230, 231
 Hedges, Fred, 90
 Helgren, Carl, Jr., 296
 Hellman, Marion, 252
 Helms, Clyde, 115, 197, 242, 263
 Hemmen, Mark, 98, 104, 105, 106, 226
 Henderson, Bill, 252
 Henderson, W. A., 274
 Hengel, Garrett, 229, 263
 Henrichs, Deborah, 142
 Henriquez-Rivas, Benjamin, 126, 296
 Henry, Margaret Ann, 115, 252
 Hensarling, James L., 109
 Hensley, Judy, 252
 Hensley, Tommy, 120
 Hentges, Beverly, 237, 252
 Henze, Irene, 252
 Herbert, Paul, 238
 Hereford, Jackie Louise, 263
 Hereford, Linda Lan, 252
 Hermes, J. C., 153
 Hernandez, Angelita, 252
 Hernandez, Florida, 113, 114, 274
 Hernandez, Lorenza, 274
 Herod, James, 92
 Herrington, Charlie, 243
 Herron, Terry, 239, 253
 Heye, Richard, 228
 Hickl, Edward, 210
 Higginbotham, Tissa, 92, 101, 141, 274
 Higgins, Charles, 224
 Higgins, Jim, 225
 Highley, Jeffrey, 125, 253
 Hightower, Gary, 225, 263

Hill, Allen Gauss, 64, 99, 118, 119, 121, 122
 Hill, James, 115, 167, 175, 184, 191
 Hill, Jerry, 94, 133, 296
 Hill, Lore, 101, 20, 220
 Hill, Sharon, 220, 296
 Hill, Whitney, 139, 263
 Hinojosa, Armando, 135, 296
 Hinojosa, Elva, 296
 Hinojosa, Mariano, Jr., 253
 Hinojosa, Mary E., 274
 Hinze, Lloyd, 253
 Hinze, Lou Ella, 98, 100, 284, 296
 Hoag, Pat, 253
 Hobbs, Pat, 108
 Hodge, Carlos, 264
 Hodge, Ned, 60, 214, 227
 Hodge, Henry, 187, 191
 Hodges, Fred, 242
 Hodgkins, Terry, 63, 98, 101, 112, 130, 218, 241, 296
 Hogan, Jack, 296
 Hohen, Henry P., 253
 Hoke, Diana, 134, 217, 253
 Holcomb, Mike, 253
 Holcombe, Brooks J., 274
 Holden, Jackie, 274
 Holder, Kathryn, 253
 Hollan, Terry, 253
 Holland, Barbara, 124, 236, 274
 Holland, John Edward, 99, 118, 121, 296
 Hollingsworth, Riley, 127, 206, 210, 264
 Hollingsworth, Rudy, 264
 Hollis, Sharon, 274
 Holmes, Carol, 127, 207
 Holtz, Quinton, 115, 153, 167, 182
 Homburg, Norman, 233, 253
 Hoo, Laura, 214
 Hood, Dennis, 253
 Hood, Shirley, 264
 Hooker, Laure Lee, 222, 223, 296
 Hooks, Jimmy, 62, 79, 91, 118, 231, 296
 Hoppe, Albert D., 63, 98, 242, 296
 Horlen, Buster, 231
 Horton, George, 253
 Horton, June, 141, 274
 Horton, O. Eugene, Jr., 296
 Horner, Jennifer, 90, 241
 Hosack, Hallie, 296
 Houser, Donald, 93, 118, 119, 122
 Housley, Claudia, 253
 Howard, Julianna, 253
 Howe, Art W., 108
 Howell, Tommy, 148, 254
 Hudson, David, 141
 Hudson, Fred, 90, 274
 Huerta, Alberto, 135, 296
 Huerta, Candelario F., Jr., 264
 Huff, Marjorie, 98, 241, 274
 Hughes, Alberta, 264
 Hughes, David, 137, 296
 Humphries, Barry, 226, 227, 296
 Humphries, Judith, 296
 Hunt, David, 254
 Hunt, Debbie, 254
 Hunt, George, 142
 Hunt, Robert Earl, 95, 133, 146
 Hunt, Robert Roland, 224
 Hunter, John Thomas, 274
 Hunter, Philip, 136, 140, 274
 Hurst, David, 264
 Hutchens, Lloyd L., 108, 130, 297
 Hutchison, Erin, 92, 254
 Hutsell, Georgeanna, 264
 Hutson, Blanche, 297
 Hutto, Bill, 264
 Hyden, Ron, 142

I
 Ingram, Robert L, 233, 274
 Irvin, Gilbert, 254
 Ivy, Jim, 97, 160, 297

J

Jacintho, Francisco F., 126, 254
 Jackson, Andrew, Jr., 254
 Jackson, Cherry, 264
 Jackson, Duane, 105, 137, 297
 Jackson, James C., 274

Jackson, John C., 264
 Jackson, Linda, 274
 Jackson, Phil, 93, 227
 Jackson, Sandra, 254
 Janota, Robert, 127, 140, 209, 210, 274
 Jervis, Deanna, 274
 Jervis, Jay, 110, 111, 297
 Jewell, Pat, 118, 121
 Jimenez, Humberto, 297
 Jimenez, Juan, 118, 254
 Jimenez, Norma, 117, 203
 Johnson, Allison, 241
 Johnson, Beatrice Rose, 297
 Johnson, Carol, 274
 Johnson, Carol Linn, 274
 Johnson, Carolyn, 71, 112, 218, 241
 Johnson, Dorothy, 102, 129
 Johnson, Eileen, 98, 100, 297
 Johnson, Jack, 16, 210, 231, 264
 Johnson, James Redmond, 146, 254
 Johnson, Jayne, 254
 Johnson, Kay, 297
 Johnson, Lee, 264
 Johnson, Margaret L., 241
 Johnson, Randy, 115, 152, 167, 174, 175, 178, 179
 Johnson, Ree, 215, 220, 274
 Johnson, Roy L., Jr., 297
 Johnson, Terry, 254
 Johnson, Tommy, 203
 Jones, Christopher Stephen, 192
 Jones, Craig, 206
 Jones, Delaine, 122, 274
 Jones, Diana, 288, 297
 Jones, Don, 95, 105, 106, 279, 297
 Jones, Gene, 120, 132, 264
 Jones, Jerry, 228
 Jones, Laura W., 111, 274
 Jones, Robert, 229, 297
 Jones, Stephen L., 185, 225, 274
 Jones, William Mervin, 61, 206, 207, 210
 Jordan, Lloyd, 298
 Joyce, Dic, 254
 Juarez, Jesus, 135, 298
 Judd, Marilyn Lynch, 298
 Judd, Russell, 115, 167, 174, 181
 Jungmann, Bernice, 114, 138, 264
 Jurecka, Mary Diane, 254
 Jurica, Alfred Ray, 231, 298
 Jurica, Larry Joe, 231, 254
 Jurica, Nancy, 62, 101, 216, 241, 298

K

Kagy, James, 239
 Kahlig, Clarence, 167
 Kaiser, Gary, 264
 Kardow, John, 167
 Karotkin, Shirli, 103, 204
 Keath, Dan, 121, 243
 Keaton, Robert Sutton, 99, 298
 Keeland, Laura, 254
 Keith, Johnny, 215, 230
 Kellam, Eddy, 148, 254
 Keller, Vicki, 254
 Kelley, Kay, 274
 Kellner, Milton, 115, 167, 178, 275
 Kelly, Carroll C., 274
 Kelly, Frank, 167, 180
 Kelly, Pat, 206, 210, 264
 Kenne, Marigene, 206
 Kennedy, Barbara, 275
 Kennemer, Linda, 138, 254
 Kerr, Helen, 98, 100, 134, 227, 298
 Kerr, Elaine, 118, 119, 129, 241, 298
 Kiening, James, 254
 Kieschnick, Lawrence, 254
 Kilgore, Charles, 107
 Killinen, Sandra, 265
 Kilpatrick, Jimmie, 254
 Kilpatrick, Ronnie, 228
 Kincaid, John, 275
 King, Hazel, 275
 King, Dick, 152, 167
 King, Howard E., Jr., 126
 Kirk, Kaye, 207, 275
 Kirk, Terry, 227
 Kirkpatrick, James R., 228, 298
 Klemcke, Lynn, 240, 275
 Klenke, Douglas, 265
 Klingaman, Nina, 127, 206, 298
 Klingaman, Wallace, 127, 206, 210

Knaffle, Joy, 241, 265
 Kneupper, Ronald, 265
 Knight, Don, 225
 Knight, Robert Volney, 30
 Knippling, Dick, 225
 Knipp, Karen, 254
 Knox, Peggy, 254
 Knox, William, 254
 Koch, Joe, 99, 121, 242
 Kocian, Lo Reese, 220
 Koehl, Carol, 127, 206, 210, 275
 Kohutek, Sheryl, 265
 Koonce, Terry, 265
 Korges, Emerson, 106
 Kosanke, Marlene (Mickie), 117, 265
 Kosub, Robert, 118, 119, 121, 265
 Kovicka, David, 242
 Kraft, Bill, 117, 202, 206, 210
 Krall, Glenn, 254
 Krenek, Delmar, 120
 Kretz, Wayne, 243
 Krueger, Ann, 254
 Krueger, Tony, 113, 228
 Krug, Kris, 254
 Kruger, Jo Ann, 254
 Kucera, Albin, 131
 Kuehler, Rodney N., OMIT
 Kuhnert, Yikie, 254
 Kurre, Janie, 222, 223
 Kurz, Kathryn Ann, 299
 Kuykendall, Patty, 99

L

Labuda, Jeanne, 254
 Ladner, Janice, 220, 299
 Laechelin, Cheryl, 265
 Laemmrich, Gus, 187, 188
 LaMar, Julabeth, 139, 265
 Lamb, Susan, 265
 Lamon, Marianne, 265
 Landrum, Jan, 275
 Langfeld, Tony, 167
 Lanier, Ronnie, 210, 265
 Lanmon, Glenn O., 104, 275
 Lara, Reynaldo, 254
 Lassiter, Louis, 254
 Latham, Ronny, 254
 Laue, Pam, 116, 120
 Laurel, Octavio N., 254
 Lawrence, Connie, 113, 218, 241, 265
 Laxson, Gary, OMIT
 Laycock, Charles, 265
 Leal, Armela Omedi, 209, 210, 275
 Leal, George H., Jr., 143, 299
 Leal, Ruben Antonio, 124, 135, 265
 Lee, Bobbye, 275
 Lee, Gary, 254
 Leggett, Brian, 265
 Leggett, Larry, 275
 Lemmond, Frank, 210
 Leonard, Nancy, 275
 Lerma, Fidencio, 265
 Lerma, Paula I., 275
 Leslie, Terry, 80, 220
 Leur, William H., 238, 275
 Lewis, Jeannie, 116, 142, 254
 Lewis, Waverly, 63
 Liggett, Janice, 241, 275
 Liles, Alice, 120, 265
 Liles, Bill, 275
 Lindner, James, 152
 Lindsey, Bruce, 107, 299
 Lira, Johnny, 254
 Littleton, Mabel Ann, 299
 Llanes, Gilbert G., 266
 Lobrecht, Morris, 141, 266
 Lochabay, David, 299
 Lofland, Sue, 127, 206, 222
 Logan, Donald M., 128
 Lohse, Katherine, 114, 138, 241, 266
 Lokey, Alice, 254
 Long, Barbara, 255
 Longoria, Ernesto, 266
 Longoria, Filomena, 254
 Longoria, Irma, 266
 Longoria, Joe, Jr., 266
 Longoria, Maria J., 299
 Longoria, Raul N., 104, 106, 275
 Longoria, Robert, 124, 135, 299
 Longoria, Roel, 107, 299
 Lonigan, Pat, 82, 221
 Looney, Linda, 116
 Lopez, Abel, Jr., 137, 299

Lopez, Alejandro Rodriguez, 128
 Lopez, Alfonso, 299
 Lopez, Brigido, Jr., 255
 Lopez, Eloise, 129, 275
 Lopez, Gloria, 111, 299
 Lopez, Jose Avila, 299
 Lopez, Jose, 266
 Lopez, Maria T., 299
 Lopez, Mario O., 299
 Love, Kay, 114, 241, 266
 Lowery, Fred, 266
 Love, Dana, 117, 222
 Love, Peggy, 111, 299
 Luna, Thelma, 266
 Lunoff, Manuel, 275
 Luster, John, 146
 Lutz, Brian, 225
 Lynch, John R., 148
 Lynum, Harold A. (Buddy), 275
 Lytle, Larry, 255
 Lowe, Dan E., 210, 266

M

MacAllister, Michael Scott, 266
 Macias, Juan M., Jr., 130, 299
 Mack, Wade, 209, 255
 MacNeil, Sarah Jane, 118, 123, 255
 Madrigal, Jorge A., 127, 135, 210, 266
 Magee, Charlie, 62, 232, 233, 299
 Magee, Dan A., 105, 107
 Magee, John, 233
 Magee, Sandy, 266
 Mahaffey, George, 105, 106, 299
 Mahoney, Gail, 101, 103, 117, 134
 Mahoney, Russell, 275
 Malcomb, Helen, 298
 Maldonado, Delia, 255
 Malek, Peter F., 108, 130, 299
 Malina, Jeanette, 138, 255
 Maloy, Joel, 266
 Mancias, Maggie, 255
 Maness, Ralph L., 107
 Manly, Kenneth, 266
 Manna, Richard, 210
 Manning, George, 107, 255
 Manning, James, 266
 Manning, Linda, 299
 Markham, Sherry, 221
 Markham, Terry, 227
 Marquer, Joe, 118, 122
 Marroquin, Rosa, 210
 Martin, Charles, 191, 192, 275
 Martin, Ed, 123
 Martin, Eileen, 141, 266
 Martin, Randy Lou, 112, 129, 222, 265
 Martine, Nick, 230
 Martinez, Alonzo, 128, 275
 Martinez, Andres, Jr., 255
 Martinez, David I., 135, 121, 299
 Martinez, Johnny, 255
 Martinez, Juan, 135, 276
 Martinez, Maria Perla, 276
 Martinez, Mary Catherine, 255
 Martinez, Nori, 266
 Martinez, Olga, 299
 Martinez, Rosa M., 255
 Mascorro, Joe, 266
 Mastin, Margaret, 255
 Mata, Esequiel, 283
 Mathews, Woods, 197
 Mathias, Donna, 255
 Matocha, George, 99, 118, 122, 276
 Matteson, M., 148
 Matthews, Robert, 116
 May, Beverly Jan, 266
 May, Diana, 222, 276
 Mayo, David, 99, 118, 121, 299
 Mayo, Linda, 110, 111, 276
 Mays, Jane, 64, 98, 102, 129, 300
 McAda, Dora, 102, 129, 276
 McAdams, Charles Richard, 255
 McBryde, Robert, 255
 McBurnett, Sugar, 223, 255
 McCain, Maria, 255
 McCall, Lanie, 255
 McCarley, Clint W., Jr., 255
 McCarley, Dennis, 255
 McCarty, Don, 276
 McCauley, Carolyn, 223, 255
 McCay, William C., 123, 215, 231, 276

McClanahan, Danny, 224
 McClanahan, Joe, 255
 McClanahan, Mary, 266
 McClure, Edward, 300
 McClure, Shirley, 110, 111, 276
 McColgan, John, 276
 McCord, Jack, 130
 McCormick, Leo William, 243, 300
 McCormick, Terry, 105, 143, 300
 McCowen, Marinell, 300
 McCullough, David, 224, 276
 McDaniel, Diane, 241, 266
 McDaniel, Richard Dale, 131, 300
 McDonald, Glen, 115, 167, 184
 McDonald, Margie, 98, 100
 McDonald, Wilburn Lane, 60, 167, 179
 McElroy, Joe, 131, 300
 McElroy, Preston, 300
 McGee, John H., 300
 McGee, Pat, 206, 207, 223
 McGinnis, Danny, 242
 McKenzie, Mike, 255
 McKinney, Hollis, 229
 McLaughlin, Tom, 108, 131, 242
 McMeans, Kathy, 129, 222, 266
 McMillan, David, 232, 233
 McMillan, Gary, 210, 255
 McMurry, Sharon, 255
 McNabb, Bucky, 225
 McNew, Ernest Wayne, 233, 255
 McNew, Karen, 90, 110, 111, 141, 240, 276
 McQuerrey, Mike, 207, 225
 Medina, Blanche, 300
 Medina, Orlando, 148
 Medrano, Aurora, 276
 Melbern, Sandra, 78, 122, 220, 276
 Melms, Richard, 108
 Melton, Arthur R., 80, 227
 Melton, Jackie, 216, 276
 Mendez, Ralph, Jr., 255
 Mengers, Terry, 277
 Menn, Dorothy, 217, 266
 Menn, Harvey, 243, 266
 Menn, Louella, 277
 Merchant, Gary, 277
 Mericic, Marty, 167
 Mesa, Bernardo, 126
 Messer, Keith, 255
 Meyer, Chuck, 187, 189, 193
 Meyer, Franci, 84, 218
 Meyer, Marilyn, 277
 Meza, Maria Esther, 126, 300
 Milam, Jay, 230, 255
 Milam Vernon F., 120, 300
 Miles, Gary, 127, 206, 255
 Miller, Balous, 99, 300
 Miller, Beau, 224, 277
 Miller, Bruce, 192
 Miller, Frank, 300
 Miller, Jack H., 108, 242, 300
 Miller, Jan, 111, 221, 255
 Miller, Jessie, 266
 Miller, John R., 230
 Miller, Tom B., 113, 177, 300
 Miller, Warren, 108, 277
 Mills, Darleen, 255
 Mize, Mike, 215, 230, 231
 Moble, Pam, 277
 Mock, Katherine Gene, 300
 Moczygamba, Patrick, 255
 Mokry, Edith L., 140, 277
 Molina, Vicente, 266
 Monday, Dorothy Jean, 277
 Monferdini, Gary Walton, 255
 Monroe, Mary L., 110, 111, 300
 Montalvo, Jovita, 237
 Montalvo, Martha, 277
 Montemayor, Irma, 127, 207
 Montemayor, Javier, 135, 277
 Montgomery, Lee, 300
 Montoya, Carlos, 102, 187
 Moody, Mary Lynn, 129, 277
 Moon, Carolyn, 204, 271
 Moore, Alvin R., 266
 Moore, Anita, 255
 Moore, David, 231
 Moore, Joe A., 16, 210, 266
 Moore, Kay, 79, 82, 218, 226, 266
 Moore, Morlene, 113, 114, 116
 Moore, Randall P., 300
 Moore, Ruth, 110, 111, 112, 240, 277
 Moore, Teresa, 255

Mora, Salvador, 277
 Morales, Javier E., 128, 135
 Morales, Maria S., 300
 Morales, Rene, 255
 Moran, Marcia, 300
 Moreland, William L., 300
 Moreno, Noe, 130, 277
 Morgan, Elaine, 142, 210, 255
 Morgan, Mike, 105
 Morrill, David, 107, 148
 Morris, Jean, 140, 277
 Morris, Nancy, 84, 222, 223, 277
 Morrisard, Robert P., 243, 300
 Morrison, Hugh, 206, 256
 Morrison, Margaret, 112, 241
 Moses, John H., 277
 Moss, Jo Ann, 266
 Motes, Charles, 266
 Mote, Margaret Ann, 127, 206
 Mowery, Sam, 132
 Moyer, Eleanor, 117
 Mozur, Eleanor, 256
 Mraz, Dennis, 277
 Mudd, Chris, 99, 118, 140
 Mueller, Carol Ann, 140, 256
 Mueller, Carrie, 301
 Mullen, Phoebe Marie, 256
 Mulligan, Mike, 266
 Mumme, Agatha, 256
 Munguia, Mike, 301
 Munivez, Mariano, 301
 Muniz, V., 148
 Munoz, Sylvia, 256
 Murrillo, Maria Hilda, 256
 Musallam, Nabil, 301
 Musick, Michael, 127, 206, 209, 210, 256
 Mussman, Charles, 243
 Muzquiz, Ernest, 210, 256
 Myers, Charlotte, 256
 Myers, Dana, 256
 Myers, Durene, 301

N

Naderi, Firooz, 126
 Napier, Maggie, 112, 216, 240
 Narro, Bucky, 228
 Nathanson, Gary C., 277
 Nava, Carlos, 266
 Navejar, Oscar, 256
 Naylor, John, 301
 Needham, Kenneth, 106, 301
 Neil, Lawrence E., Jr., 140, 301
 Neira, Carlos, 127, 209, 210, 266
 Nelson, Joy Beth, 209, 210, 256
 Nelson, Mrs. J. D., Jr., 100
 Nelson, Judy, 266
 Nelson, Robert, 104, 301
 Neme, Benny, 231
 Namec, Susie, 140, 266
 Nesmith, Tommy, 232
 Neubauer, Diane, 217, 256
 New, Robert, 256
 Newell, James Lester, 225, 277
 Newell, Robert, 140, 277
 Newsom, Don, 125, 301
 Newton, Henry, 104
 Nichols, Nancy, 277
 Niemann, Sandra, 18, 96, 217, 240, 301
 Nietenhofer, Dennis, 115, 167, 181
 Nix, Dwayne, 115, 152, 167, 173, 184
 Nixon, George R., 229
 Noel, Lawrence, 238
 Nordmeyer, Barbara, 103, 117, 125, 222, 223, 277
 Noster, Ronny, 210
 Nuckles, Mike, 225
 Nuñez, Chris, 167, 266

O

Obregon, Alfonso S., Jr., 256
 O'Brien, Maureen, 101, 207, 219, 277
 Ocanas, Elbert, 301
 Ochoa, Olivia, 257
 Ocker, Betty, 117, 241, 277
 Oefinger, Larry, 121, 277
 Oesterreich, Les, 277
 Oglesby, Jan, 267
 Oglesby, Terry, 115, 152
 O'Gorman, Marilyn, 267

Oliphant, Ronald D., 99, 118, 121, 301
Olivares, Juan, 277
Olson, Frank, 143
O'Neal, Curtis, 277
O'Neill, Alice M., 277
O'Neill, Peggy, 257
Ordner, Chuck, 230, 277
Orsak, Melba, 301
Orsak, Steve, 109, 131
Ortiz, Dora Delva, 301
Osborn, Riley, 210
O'Shea, John, 148, 301
Osterloh, Suzanne, 221
Ottmers, Larry W., 127, 138, 210, 267
Owen, Prentice Ray, 243, 267

P

Padilla, Eunice, 301
Page, Marianna, 123, 206, 221, 257
Paiz, Margie, 128
Paiz, Rowena, 128, 129, 301
Palacios, Gabriel A., 135
Palacios, Oralia, 267
Palacios, Ricardo D., 90, 301
Palmer, Charles, 118, 210
Palmer, Dorenda, 257
Pampell, Barbara, 277
Papageorge, Linda, 301
Pargmann, Gerald, 99, 115, 118, 167, 178, 185, 302
Parish, Edwin, 229, 227
Parker, Billy G., 257
Parker, Bob, 197
Parker, Jimmie, 187, 188, 189, 267
Parnian, Sepehr, 157
Parrish, Herbert, 277
Parsley, Linda Bess, 257
Parsons, Gilbert, 267
Passmore, Judy, 222
Pate, Ronnie, 257
Patterson, Jan, 267
Patton, Dennis Robert, 302
Patton, Mark, 84, 108, 302
Peal, Sam, 257
Pearce, Donald, 243, 278
Pearce, Sheridan, 187, 191
Peck, Al, 167, 181
Peden, Dorothy, 278
Peek, Suanne, 278
Pena, Cleodine E., 140, 302
Pena, Esther, 126, 302
Pena, Hector, 278
Pena, Imelda, 257
Pena, Irene E., 135
Pena, Maria Estela, 278
Pena, Martha, 257
Pena, Mary Lou, 267
Pennebaker, Genie, 91, 112, 218, 302
Pennick, Herb, 115, 167, 181
Pepau, Cynthia, 257
Perales, Ricardo, 210, 278
Perdue, Barbara, 220
Perez, Amanda G., 210, 267
Perez, Everardo Noel, 278
Perez, Frank R., 302
Perez, Guillermo C., 302
Perez, Juan Jose, 61, 98, 104, 302
Perez, Mario, 302
Perez, Sylvia, 102
Perez, Yolanda, 257
Perkins, Kathy, 267
Perkins, Sandra, 241
Peterson, Glenn, 210
Pettijohn, Bill, 115, 167, 183
Pfluger, Kathy, 267
Phillips, Andrew R., 267
Phillips, Dale, 302
Phillips, Johnny, 242, 278
Phillips, Rusty, 224
Pierce, Barrett W., 106, 267
Pierson, Delbert, 138, 210, 257
Pina, Albina (Abbie), 128, 302
Pina, Armando, 257
Pinayro, Marco A., 278
Pipes, Ralph, 148
Pitts, Bobby Kay, 220
Polgue, Herbert, 302
Ponce, Linda, 206, 278
Pope, Jeff, 206
Pope, Linda, 257
Porter, Barbara, 257
Porter, Danny, 206, 227, 267

Porter, Kathi, 257
Poss, Dale, 187, 191
Powell, Eunee, 257
Powell, James E., 106
Powers, John, 267
Pozi, Albert, 132, 303
Prather, Frank, 224
Pressley, Lowry, 257
Price, Judy, 240, 278
Price, Stan, 142
Prince, William E., Jr., 278
Puenta, Guadalupe, Jr., 210, 278
Puenta, Louis, 267
Puenta, Petra, 206, 210, 257
Pulido, Eudardo, 257
Pulliam, Jan, 102, 278
Pyle, Chuck, 105, 107, 257

Q

Quintanilla, Alberto P., Jr., 117
Quintanilla, Rosendo, 117, 278

R

Raab, Herbert, 99, 118, 119, 121, 303
Rackley, Mary B., 101, 102, 240, 303
Raddatz, Jerry, 125
Radner, Frances, 257
Rainbolt, Henry E., III, 278
Rainey, Bob, 187, 189
Rakowitz, Lonnie, 120
Ramirez, Adolfo R., 233, 267
Ramirez, Armando F., 303
Ramirez, Elva, 113, 114
Ramirez, Ernestine, 257
Ramirez, Gloria, 303
Ramirez, Irma L., 113, 114, 116, 267
Ramirez, Laura, 135
Ramirez, Louis, Jr., 127, 209, 210, 278
Ramirez, Maria de Jesus, 303
Ramirez, Odilia, 278
Ramirez, R., 148
Ramirez, Thelma, 257
Ramon, Lydia, 303
Randolph, Scott, 209, 210
Rankin, John, 257
Ranspot, Linda, 206
Raska, Henry J., 99, 118, 119, 121, 122, 303
Rauch, Larry, 278
Rawlinson, Buddy, 141, 303
Reagan, Richard, 257
Redding, Marilyn, 267
Redford, Keith, 136, 229
Redford, Jack G., 303
Reed, Janis, 240, 303
Reed, Margaret E., 267
Reed, Walter Lee, Jr., 278
Reese, Wanda, 303
Reeves, Jean, 303
Reichert, Mary Anna, 257
Reid, Sam, 210
Reiffert, Penny, 85, 210, 257
Rettig, Linda Harvill, 303
Retzliff, Jerry, 132, 138, 257
Reyes, Alvia, 128
Reyes, Jose Ramon, 126
Reyna, Sylvia, 128, 267
Reyna, Victor A., 303
Rhoades, Susan, 267
Rice, Rob Roy, III, 92, 226, 227, 278
Rice, Steve, 228
Richards, Mark, 167
Richey, Bill, 65, 90, 95, 133, 228, 278
Richey, Tom, 116
Richter, Jeanie, 303
Rickel, William, 303
Riedel, G. Emil, 257
Riese, Darlene, 267
Riley, Butch, 155
Rindorf, Sharon, 303
Rios, Annie, 210
Ripple, Carol, 257
Rivera, Roberto, 146
Robbins, Leroy, 109
Roberts, Barbara, 210, 257
Roberts, Patricia, 111, 303
Roberts, Paul, 209, 210
Robertson, Leigh, 221, 257
Robertson, Richard, 267
Robinson, Jay, 303

Robinson, Kirk, 214, 228
Robles, Maria Luisa, 303
Rocha, Manuel Alaniz, 124, 192, 267
Rockwell, Milton, 242
Rode, James, 115, 303
Rodriguez, Alfonso, 278
Rodriguez, Dora, 278
Rodriguez, Enrique R., 135, 303
Rodriguez, Feliciano, 106
Rodriguez, Fernando, 124
Rodriguez, Joe, Jr., 278
Rodriguez, Jose F., 257
Rodriguez, Lupe, 124, 267
Rodriguez, Raquel, 257
Rodriguez, Robert, 267
Rodriguez, Teresita, 278
Roe, Mrs. Alice, 100
Rogers, Ann, 258
Rogers, Charles, 303
Rogers, Donald, 118, 267
Rogers, Ernesto, 304
Rogers, Janet, 304
Rogers, Jerrie Lee, 258
Rogers, Kathryn, 258
Rogers, Randa, 257
Rohrer, Terry, 278
Rojas, (Mr.) Isabel, 143, 304
Rolf, L. J., 167, 178, 179, 304
Roosa, Jack E., Jr., 104, 137, 230, 231, 304
Rosales, Carlos, 210, 267
Ross, Clay, 257
Ross, Ronnie, 267
Rouquette, Becky Sue, 222, 267
Ruane, Delia, 141, 278
Rude, James E., 109, 130, 304
Rude, John, 109, 130, 304
Ruegg, Sammy, Jr., 87, 99, 118, 122, 304
Ruiz, Robert, 233, 278
Rundberg, Kathy, 285, 304
Russek, Faye, 222, 223
Russell, Brenda, 268
Russell, Edwin Harold, Jr., 304
Rutledge, Mary Sue, 257
Rychesky, Dickie, 224, 304
Rydell, Kenneth, 146, 257
Ryon, Ronnie, 225

S

Saavedra, Emiliano, 137
Sachs, Sherrill, 139, 304
Saenz, Anastacio, 258
Saenz, Diana, 268
Saenz, Elma, 268
Saenz, Gloria, 304
Saenz, Mary E., 268
Salas, Felicitas, 304
Salas, Humberto, 209, 210
Salazar, Elba Nilda, 304
Salazar, Irma, 304
Saldana, Carlos, 115, 167, 185
Saldana, Joe, 278
Salinas, Elfida, 304
Salinas, Evanita, 278
Salinas, Francisco, 99, 118, 119, 122, 304
Salinas, Lydia Dafne, 304
Salinas, Romeo, Jr., 278
Sams, Marva, 141, 258
Sanchez, Celso, 304
Sanchez, Meliton, Jr., 258
Sanchez, Rudy, Jr., 135, 278
Sanders, Mary Jo, 141, 278
Sanders, Sue Lee, 216
Sanders, Tom, 92, 118, 119, 278
Sandlin, Barbara, 85, 219, 258
Sandoval, Jimmy, 302, 304
Sanford, Keith, 137
Sanford, Willie Vernice, 141, 278
Santana, Ray A., 278
Santiago, Norma, 304
Sarabia, Luciano, 304
Sasse, Linda, 258
Saunders, Peggy, 258
Scheiner, Johnny, 230
Scherlen, Raymond F., 304
Schmidt, Janice, 258
Schoonover, Sharon, 258
Schroeder, James, 231
Schubert, Edgar, 224
Schubert, Joyce, 258
Schubert, Wayne, 224, 268
Schultz, Marty, 118, 187, 191, 192, 193, 242
Schweers, Gordon, 227, 268
Schwierzke, Hilmer O., Jr., 305
Scott, Bill, 132, 138, 242, 305
Scott, Dana, 258
Scott, Darlene, 278
Scott, Robert Lane, 209, 210
Scott, Robert Lee, 209
Scott, Sharon, 219
Scott, Vernon, 278
Seal, Patricia, 278
Seal, Tommy R., 99, 118, 121, 305
Segrest, Jay, 148, 227, 268
Seibert, Bruce, 226, 227
Seidel, Carol, 305
Seitz, Ernest, 204
Sellers, Ronnie, 242
Sells, Jim H., 118
Semar, Roy, 210
Sensat, Judy, 206, 240, 279
Serna, Dora, 305
Shafer, Mimi, 268
Shamel, Charles, 202
Shanafelt, Kathleen, 258
Shannon, Molly, 93, 222
Sharp, Carol Jean, 220
Sharp, Kay Lynne, 220, 268
Sharples, Robert, 231
Shaw, John A., 279
Shaw, Linda, 217
Shelton, James, 142
Shepp, Mary Jayne, 60, 98, 100, 101, 127, 209, 210, 305
Shepp, William, 106, 305
Sherrill, Verlie S., Jr., 279
Shipman, Sallie, 268
Shockley, Tommy, 104, 105, 106, 279
Shriver, Karen, 258
Sides, Hardy, 93, 214, 227, 268
Siebert, Bruce L., 268
Siemonsna, David, 143
Silvas, Dorothy Ann, 268
Simek, Charlotte, 279
Simersky, Beth, 258
Simmons, John E., 126, 305
Simms, John, 258
Simpson, Pam, 142, 236
Simpson, Skip, 242, 258
Simon, Ilee, 16, 305
Simon, Martha, 305
Sinast, Linda, 305
Singh, Gurcharn, 107
Sitton, Roscoe, 107, 305
Skarvellis, Gail Ann, 279
Skelton, Robert, 142
Skrovan, Donald, 279
Slaughter, Charles, 279
Sloan, Sharon, 136
Sloane, Kathryn, 258
Slonek, Ann, 258
Slough, Edna, 258
Slusher, Gary, 107, 258
Smart, Marvin, 109, 225, 279
Smist, Billy, 210
Smith, Andres E., Jr., 279
Smith, Barbara, 279
Smith, Berta Sue, 258
Smith, Billy, 125, 258
Smith, Carl, 115, 167, 174, 179
Smith, C. J., Jr., 230, 258
Smith, Charles R., 131
Smith, Charles T., 209, 231
Smith, David, 210
Smith, Dewey, 279
Smith, Eldon, 107, 206, 268
Smith, Gary, 268
Smith, Grace, 141, 279
Smith, Henry J., 187, 190, 279
Smith, J. W., 107
Smith, James, 134
Smith, Janet, 306
Smith, Jimmy, 230
Smith, Joe C., 130
Smith, Kenneth Q., 231
Smith, Larry, 258
Smith, Paul, Jr., 117, 202
Smith, Ray, 167
Smith, Richard, 259
Smith, Roel, 210, 306
Smith, Russell, Jr., 107
Smith, Sharon, 259
Smith, Stanley, 98
Smith, Stephanie, 223

Smith, Terry, 233
 Smith, Tim, 306
 Smithen, Buckie, 202, 268
 Smithwick, Sam, III, 306
 Snider, Paul, 95, 96
 Snodgrass, Sandra Lee, 120, 217, 259
 Snow, Barbara, 306
 Soliz, Juan, 210
 Sonntag, Larry, 306
 Sosa, Francisco, 127, 135, 209, 210, 306
 Soto, Alfonso, 233
 Soza, Noe, 268
 Speck, Gayla, 268
 Speer, Beverly, 306
 Spencer, Kenneth E., 306
 Spillar, Mike, 259
 Stacy, Kathryan, 259
 Stakes, Douglas, 210
 Stalcup, Robert, 116, 279
 Stancliff, Barbara, 306
 Stanfield, Thomas, 148
 Stanley, Jack, 259
 Stansell, Thomas W., 259
 Stapp, Laura Lee, 134, 217
 Starr, Keith, 125
 Stautzenberger, Phillip, 118
 St. Clair, Sandy, 92, 259
 Stedman, Darwin, 233
 Steinke, Larry D., 268
 Steinke, Leslie Gilbert, 268
 Stolte, Theresa, 268
 Stendebach, Shirley, 110, 111, 240, 306
 Stephenson, Lela Ann, 221, 268
 Stephenson, Margaret L., 279
 Steve, Bryan B., 231
 Steves, Fred, 259
 Stewart, Carol M., 279
 Stewart, Herbert Eugene, 279
 Stiegler, Jo Ann Forster, 111, 306
 Stiles, Joe, 204
 Stiles, Joe, 120
 Stirl, Ernie, 210, 259
 Stockwell, James, 210
 Stone, Diane, 221, 259
 Storm, Shari, 259
 Stout, Jeannie, 219
 Strickland, Annetta, 102, 129, 306
 Stridde, Patsy, 241
 Striedel, Carol, 259
 Strupp, Lloyd C., Jr., 268
 Stryk, Arnold L., 279
 Sullivan, Gene, 259
 Sullivan, Kathleen, 259
 Summers, Patricia, 206, 259
 Suter, Mary, 259
 Svatek, Andrew, 134
 Svetlik, James J., Jr., 280
 Swanson, Larry, 118, 120, 259
 Swetlick, Emily, 259
 Swing, Sharon, 280

T

Talbot, Jerrell D., 127, 210, 268
 Tamez, Raul, 81
 Tamez, Robert T., 306
 Taplin, Alfred Lee, Jr., 99, 121, 209
 Tapp, Jeannie, 215, 216, 280
 Tate, Gary, 210
 Taubert, J. B., 217, 228
 Taylor, Alice, 100
 Taylor, Dan, 231, 268
 Taylor, Gerald, 131
 Taylor, Sylvia, 259
 Teague, Kathy, 110
 Teer, Freddie, 115, 167, 185
 Terrling, Joyce, 118, 122, 241, 306
 Teltshik, Corwin, 268
 Temanson, Milton, 210
 Templin, Gerald, 112, 306
 Thacker, Robby, 210, 230
 Thamm, David, 210, 259
 Theiss, Jimmy, 138, 259

Theiss, Wayne A., 104, 105, 138, 143, 306
 Thibodeau, Carmen, 280
 Thiele, Shirley, 280
 Thomas, T., 148
 Thomas, Vera, 280
 Thomason, Zaidee, 134, 223, 259
 Thompson, Dean, 94, 133, 228, 306
 Thompson, Jackie, 268
 Thompson, Kent, 207, 214, 217
 Thompson, Nancy, 123, 268
 Tijerina, Angelica C., 124, 268
 Tijerina, Lupe C., 124, 268
 Tilley, Bob, 227
 Tilley, Gwen, 100
 Tinney, William A., 148
 Tobias, Felipe, 210
 Todd, Katie, 127, 223
 Tolver, Peggy J., 306
 Tom, Betty Jo, 268
 Tom, Carol, 306
 Tomblin, Jeanne, 280
 Torrey, William, 148
 Towers, James, 210
 lowers, Richard, 306
 Torres, Eliseo, 259
 Traylor, Jeanette, 206
 Tracy, Jeff, 120
 Trapp, Douglas, 210
 Trees, Douglas, 280
 Trevino, Andrew, 82, 306
 Trevino, Anita Sylvia, 280
 Trevino, Carmen, 135
 Trevino, Cynthia, 79, 113, 114, 128, 306
 Trevino, Diana, 128
 Trevino, Estela, 135
 Trevino, Humberto, 306
 Trevino, Raul, 115, 167, 183, 280
 Trevino, Roger, 259
 Trevino, Romeo Caesar, 148, 259
 Tristan, Rudy, 269
 Trlica, Clifton, Jr., 228, 307
 Trlica, Gerald, 228, 280
 Turner, Ralph D., 108
 Tunnell, Wes, 136, 280
 Turner, Robert A., 269
 Turner, Ruth, 241, 307
 Turner, Tommy, 232
 Turner, William P., 141, 307
 Tymrak, Jerome M., 118, 121, 359

U

Uasbinder, Carolyn, 259
 Uehlinger, Arthur, 227, 269
 Ullrich, Beverly, 269
 Underbrink, Bill, 99, 122
 Underbrink, Charles, 307
 Underbrink, Gary, 99
 Unterbrink, Carolyn, 269
 Unterbrink, Ronnie, 229, 259
 Upshaw, Eugene, 115, 167, 184, 196
 Uribe, Teresa Lamar, 307

V

Valenciano, Juan Antonio, 209, 210, 307
 Van Fleet, Jane, 206, 269
 Van Grinaven, Don, 187
 Vander Stucken, Carol, 75, 81, 241, 279
 Vasbinder, Carolyn, 127
 Vaughan, Clyde, III, 280
 Vecchio, rnest, 259
 Vela, Arturo, 269
 Vela, Evita, 110, 111, 280
 Vela, Gilberto, 307
 Vela, Mary, 128
 Vela, Irma Dalia, 307
 Velasquez, Sylvia, 280
 Veltmann, Michael, 206
 Vera, Roberta, 269
 Vera, Victor M., 106, 126, 242, 269

Vera, Yolanda, 280
 Vereecken, W., 148
 VerMilyea, David E., 307
 Versteegen, Anne-Marie, 94, 259
 Veselka, Eugene, 224, 280
 Vickers, Kenneth, 242, 259
 Vickery, Dennis, 109
 Victor, Karl J., 107
 Villareal, Alma, 154
 Villareal, Gloria, 307
 Villareal, Laura Elena, 307
 Villareal, Lucille Morin, 280
 Villareal, Noemi, 128
 Villareal, Olaya, 269
 Villareal, Olga, 259
 Villareal, Rodolfo, 307
 Villareal, Servando, 307
 Villareal, Velma, 141
 Villareal, Yolanda, 280
 Villesca, Jesse, 307
 Vogt, Allen, 64, 90, 98, 134, 242, 307
 Voss, Charles, 120, 122
 Vrazel, Craig, 215, 224, 307
 Vrazel, Ronald F., 280

W

Waddell, Kay, 269
 Wagner, Jim, 259
 Wakefield, Donald, 131, 307
 Wakefield, Paula, 111, 284, 307
 Walker, David, 259
 Walker, Donald, 105, 106, 227, 280
 Walker, Jean, 269
 Walker, Michael, 280
 Walker, Pat, 170
 Wallace, Billie, 216, 269
 Wallace, Edwinn, 105, 269
 Wallace, Joe, 137
 Wallace, John, 259
 Wallner, James, Jr., 104
 Walshe, Bob, 146
 Walt, George, 280
 Walt, Grace, 259
 Walters, Doug, 140, 228, 239
 Walton, John, 127, 209, 210
 Walzel, Ronnie W., 147, 227
 Ward, Laura, 241, 280
 Ward, Nelwyn, 259
 Warren, Beverly, 280
 Watson, Raymond, 125, 280
 Watson, Robert, 259
 Webb, Barbara, 138
 Webb, Carol Ann, 259
 Webb, Dennis, 167
 Webb, Evelyn, 127, 206, 307
 Weber, Jane, 100, 120
 Weber, Jim, 113
 Wedemier, Thomas, 118, 121
 Weeks, Janice, 96, 117, 269
 Weichlein, Donna, 260
 Weikel, Barbara, 160
 Weikel, Kenneth A., 105, 137, 160, 307
 Weir, Henry, 64, 90, 99, 118, 122, 307
 Weiss, Raymond, 210, 269
 Wells, Robert, 118, 121
 Wells, Tommy, 280
 Wendland, Peggy, 260
 West, Dianna, 280
 Wetzel, George, 87, 228, 269
 Wheeler, Howard, 108, 130, 132, 307
 Whitaker, Janice, 141, 269
 White, Carl, 196
 White, George A., 307
 White, Jim, 187, 190
 White, Mary P., 240, 307
 Whitley, Linda, 260
 Whitlock, Donnie, 224
 Whitlock, Judith, 308
 Whitman, Monroe, 125
 Whitney, David M., 243, 260
 Whitworth, Eddie, 308
 Whitworth, William B., 280
 Whorton, Harriett, 112, 241, 280

Wilder, Cindy, 81, 86, 220
 Wilder, Nancy, 223
 Wildes, David, 231
 Wilds, Sharon, 111
 Wilems, Jon, 281
 Wilems, William, 308
 Wilhelm, Joe, 155, 308
 Wilkerson, Sue, 241
 Wilkinson, Eddie, 308
 Wilkinson, Joyce, 30, 280
 Wilkinson, Moya Jan, 260
 Wilkinson, Tommy, 140, 269
 Will, Paul, 260
 Willette, Charles, Jr., 229
 Williams, Dixie, 85, 86, 210, 240
 Williams, Douglas, 281
 Williams, Ernest, 260
 Williams, Kathy, 260
 Williams, Larry, 127
 Williams, Lawrence E., 209, 210
 Williams, Lola, 269
 Williams, Louis, 281
 Williams, Richard S., 109, 132
 Williams, Robert, 260
 Williams, Rodney, 243
 Williams, Ronald C., 118, 121, 281
 Williams, William R., 130
 Willis, Marie, 260
 Wilms, Gary A., 281
 Wilms, Henry, 260
 Willoughby, W. F., 130, 308
 Wilson, Ben F., 229
 Wilson, Jim, 131, 233, 308
 Wilson, Juanita, 117, 204, 240, 269
 Wilson, Karen, 260
 Wilson, Kirk, 269
 Wilson, Marcia, 260
 Wilson, Phyllis, 260
 Wilson, Rodney, 243
 Wilson, Sue, 260
 Wilson, Weldon, 99, 115, 167, 173, 183
 Winkler, D., 148
 Witt, Judy, 206, 260
 Wittig, Herman Harvey, 99, 308
 Wittig, Howard, 99, 118, 242, 308
 Wofford, John T., III, 230
 Wolff, Robert L., 99, 118, 121, 308
 Wolma, Thomas, 281
 Woodburn, Clint H., 308
 Woodward, Jerry, 225, 260
 Wooldridge, Karla, 281
 Word, Beth, 86, 210, 260
 Word, Mary, 210, 308
 Wotpiik, Robert, 260
 Wranosky, Dorothy, 241, 308
 Wray, George, 233
 Wright, Annette, 111, 260
 Wright, Tom, 118

Y

Yanta, Daniel, 99, 118, 281
 Yantis, Bobbye, 222, 223
 Ybarra, Ynes, 269
 York, Jaber, Lee, Jr., 117
 Young, Darla, 221
 Young, Jerry, 210, 260
 Young, Lee, 125
 Youngblood, Florence, 141, 260
 Yzaguirre, Daniel, 111, 281
 Yzaguirre, Israel, 148

Z

Zamora, Emilio, Jr., 128, 233, 269
 Zamorano, Carmen Eunice, 128, 308
 Zanca, Peter, 146
 Zapata, Mary Grace, 260
 Zapata, Sanjunita, 308
 Zavala, Berta, 237, 308
 Zavala, Olivia, 260
 Zey, John Eric, 125, 227, 281
 Zimmerman, Roger J., 308
 Zuniga, Yolanda, 124



