

1967

*El  
Rancho*

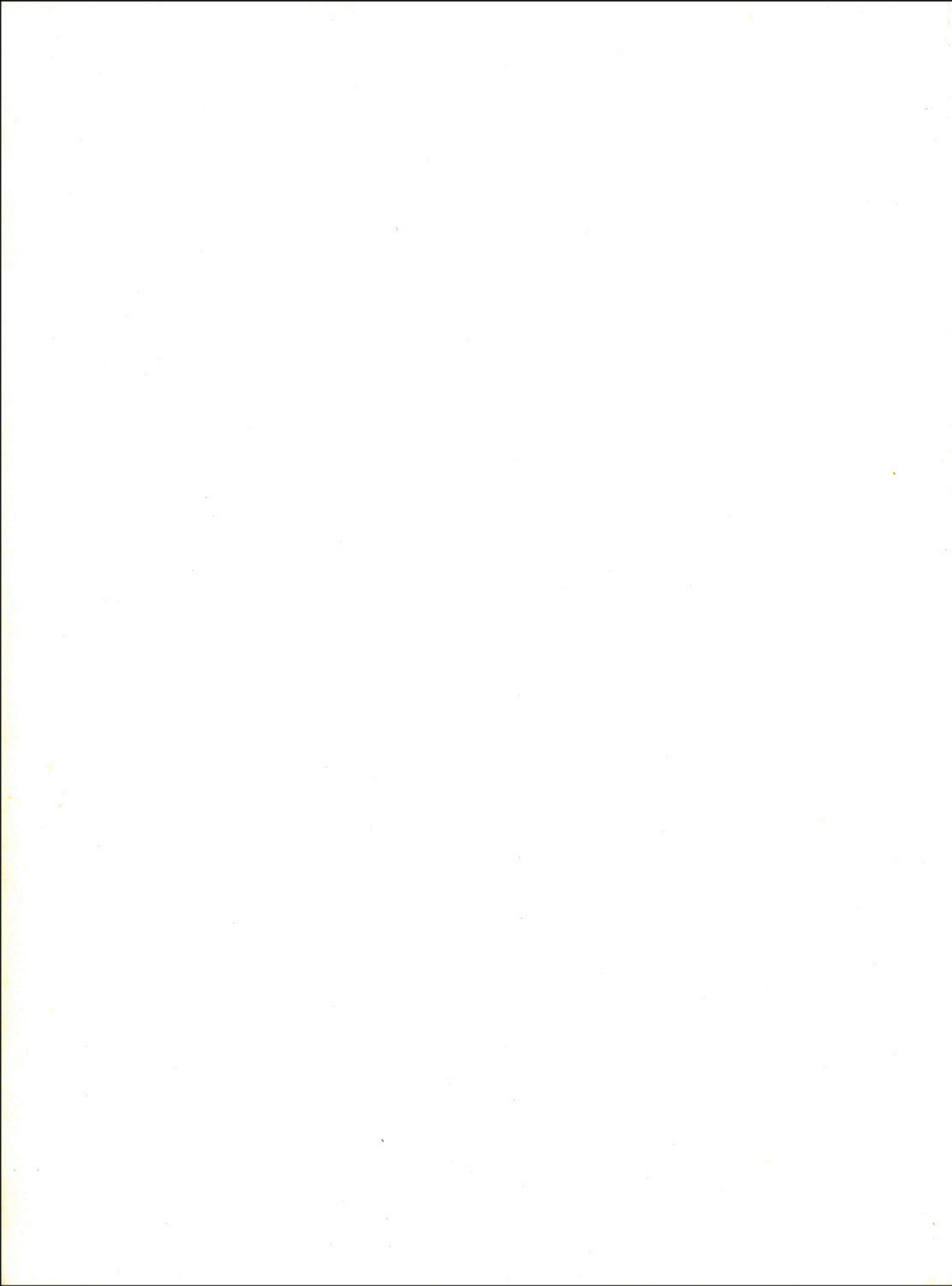





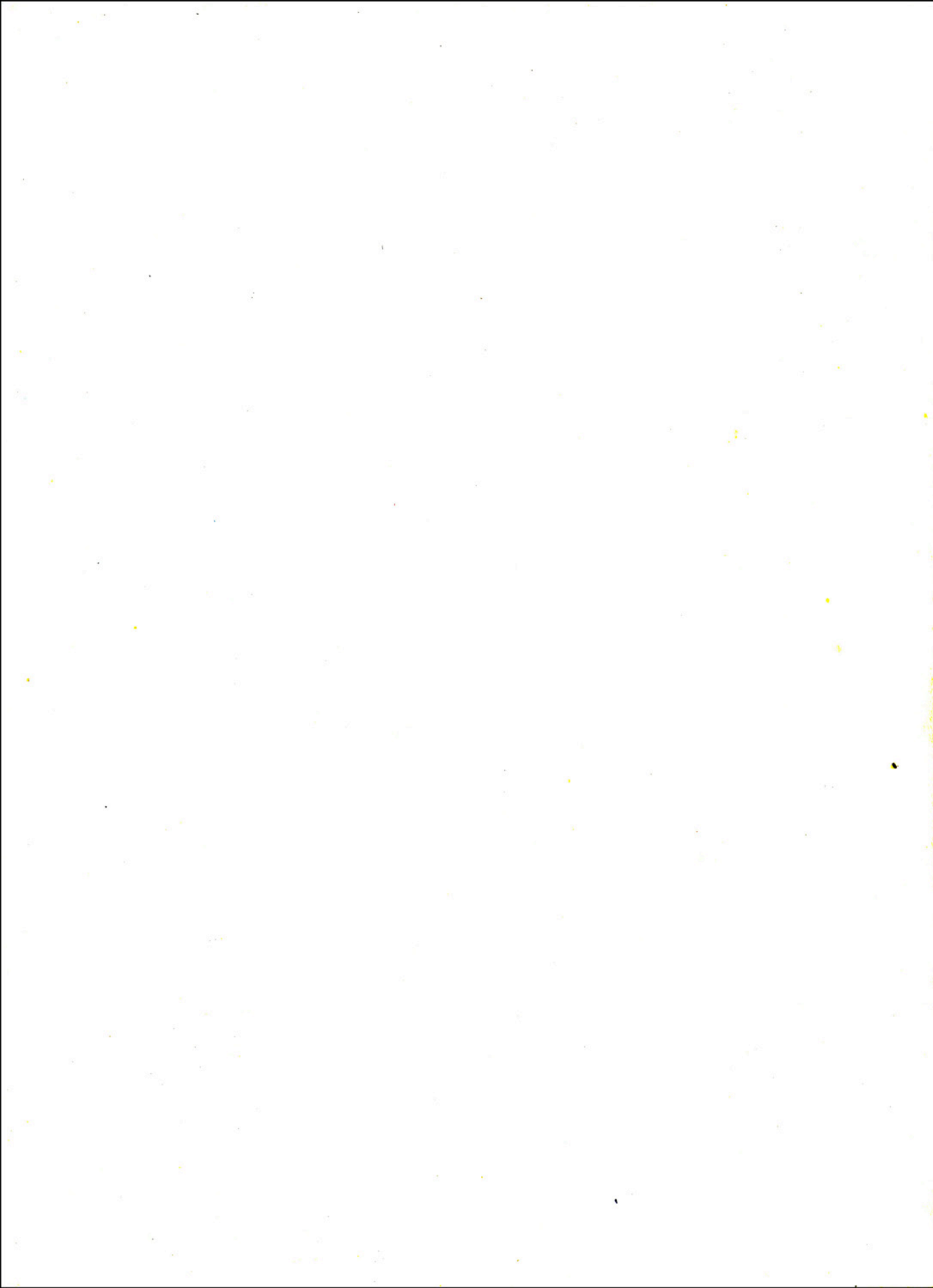









# *El Rancho*

Nineteen Hundred Sixty-seven

Texas College of Arts and Industries  
Kingsville, Texas



# The Campus

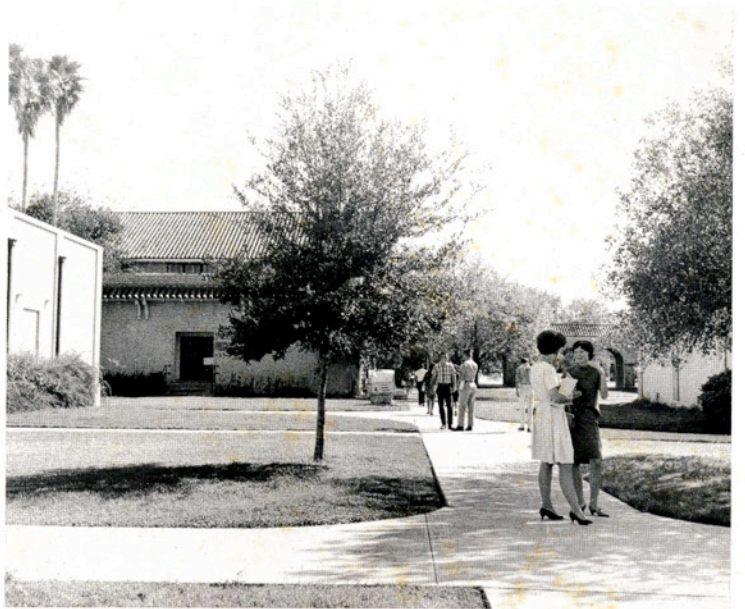





Texas A&I's campus provides a home away from home for students. Here are the classrooms where a student listens to lectures, takes tests and occasionally sleeps. Here is the library where he studies, day dreams and writes research papers. Here is the SUB where he meets friends. And here is the dorm where any night the fragrance of popcorn and the sound of folk music fill the halls.





# The Student

To be a complete being, every man must have a fourfold way of life. The student in search of completeness recognizes academic, social, physical and spiritual needs. These four make up the man, and man can not reach complete fulfillment of his potentialities if he lacks in any of these areas of life.





# Academic

College is a struggle for a better education. The student comes here to learn, to study, to grow in wisdom, to make a place for himself in the future. Here the narrow world of his childhood is expanded by new teachers, new books, new friends and new ideas. At college the student re-evaluates himself and his world.

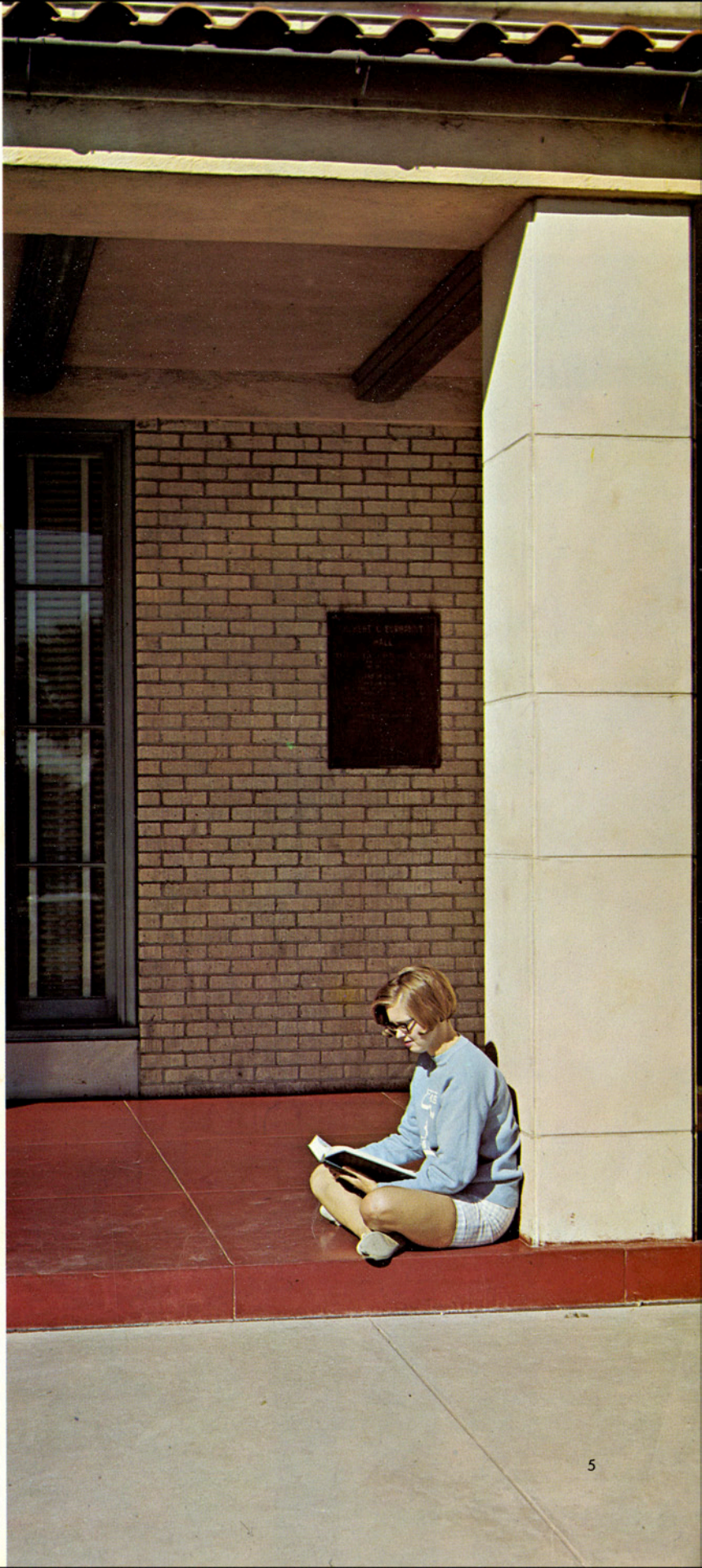



## El Rancho 1967

Editor: Janice Weeks

Assistant Editor: Jesus Martinez

Class Editor: Deanna Gillaspy

Organizations Editor: Ruby Nell Smith

Staff: Beau Miller

Tommy Joyner

Photographer: George Gillett

Sponsor: SheraLyn Alexander

## Table of Contents

|                       |     |
|-----------------------|-----|
| Faculty .....         | 18  |
| Campus Life .....     | 54  |
| Personalities .....   | 66  |
| Performing Arts ..... | 98  |
| Organizations .....   | 110 |
| Greeks .....          | 168 |
| Features .....        | 190 |
| Athletics .....       | 206 |
| Classes .....         | 240 |
| Index .....           | 306 |





The 1967 El Rancho was composed with the student in mind. The student is the school; without him there would be no Texas College of Arts and Industries.

Each of you is an individual with individual needs and wants. Each of you, by the fact that you are attending college, shows that there is a search within you for the complete man.

It is the desire of this annual staff that in years to come you can look at this yearbook and see within its pages the reflection of toil, disappointments and fulfillments that were yours in 1966-67 as you searched for that complete man.

*Janice Weeks*



# Social

Social life serves as a relief from the everyday grind of the academic. Barbecues and dances are favorite types of casual entertainment, while plays, operas and recitals give students an opportunity to enjoy cultural entertainment.









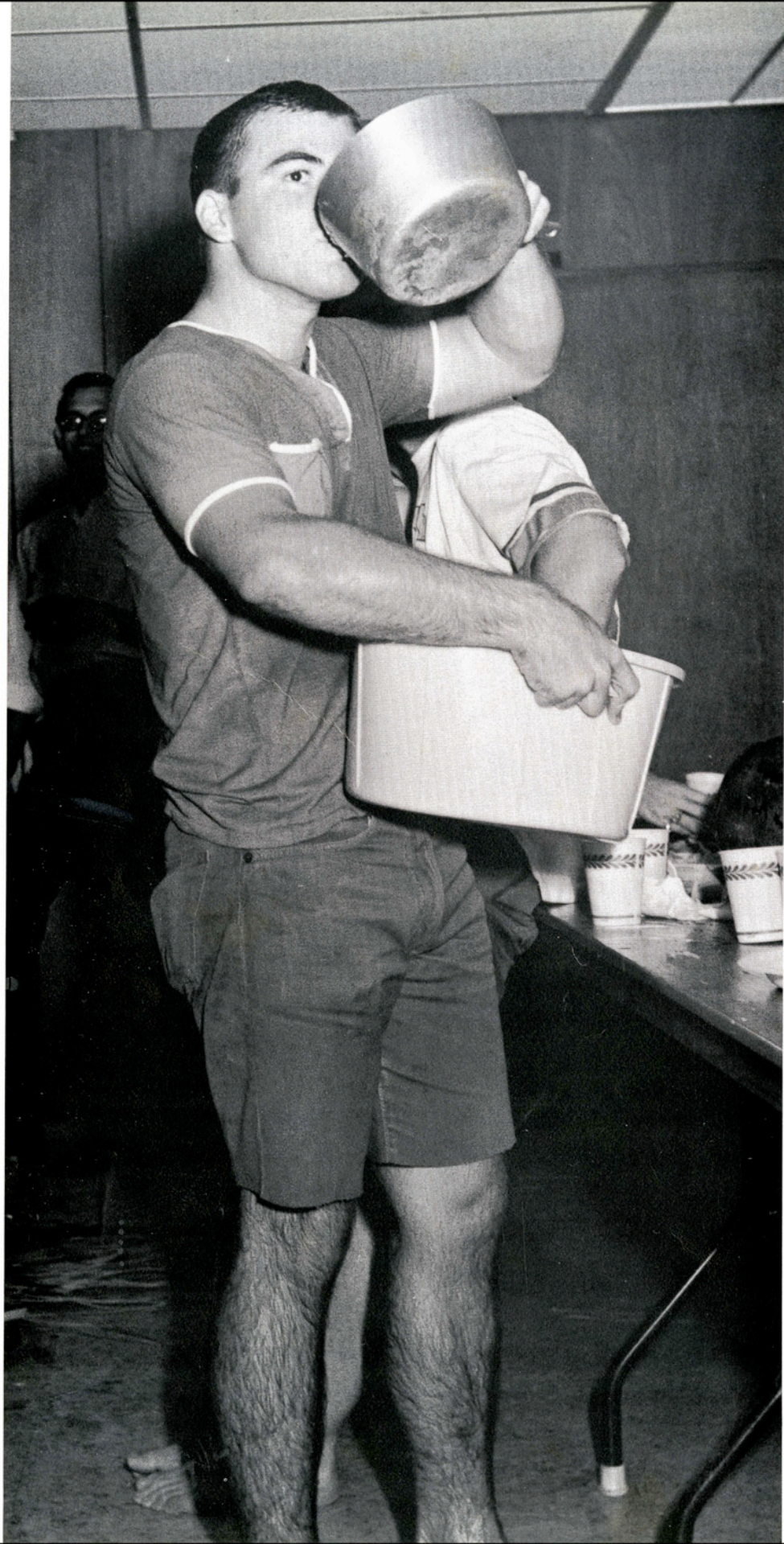





## Social

Parties given by clubs, fraternities and sororities are a major source of social activity at A&I. Also, the Student Union Building offers entertainment and fun through dances, coffee sessions in the Tejas Room and competition in the Game Room. In the SUB good friends meet over a Coke or game of chess.



# Physical

The physical body must be strengthened just as the mind must be. Only when together can these two aspects of man be of real value. Without physical strength the mind is destitute, and without mental alertness the body is deficient.









President  
James C. Jernigan





SPRING, 1967:

Dear Students:

We are living in an age when words, thoughts, and ideas are transmitted so freely and in such volume that most are melted into oblivion like yesterday's type. This annual, however, through its pictures and words will enable the reader to recapture some of the associations, joys, and experiences at this college for years to come.

This is a year of political change, international unrest, and national prosperity. We continue in our search for a "better way of life."

I yearn for each of you the fulfillment of your fondest dreams. At the same time, I challenge you to utilize to the fullest extent the opportunities that are yours here at this college and in the years ahead to develop yourself as a whole person. You are reminded of the fourfold way of life: academic, social, physical and spiritual. To be an informed and educated man is rather empty unless one has learned to live with others, and unless one is concerned about other human beings. To have a great mind and a love of fellowman in an uncared for physical body, is a tragedy. Finally, the individual who recognizes and depends upon God will receive a power that will enable him more easily to live with and adjust to the daily problems of life.

Sincerely yours,

A handwritten signature in cursive script that reads "James C. Jernigan". The signature is written in black ink and is positioned above the printed name.

James C. Jernigan



# Religion

Religion can have many faces, but it is always there. It is the remaining quadrant that makes up the complete man. With religion there is unity, a satisfaction of being whole.









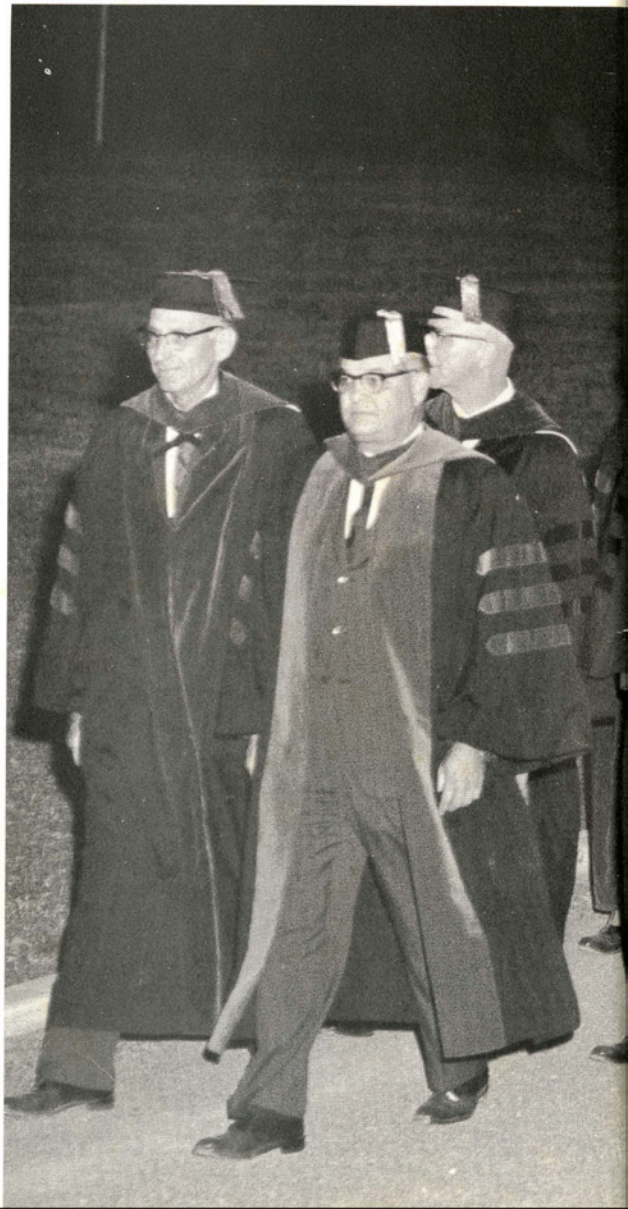
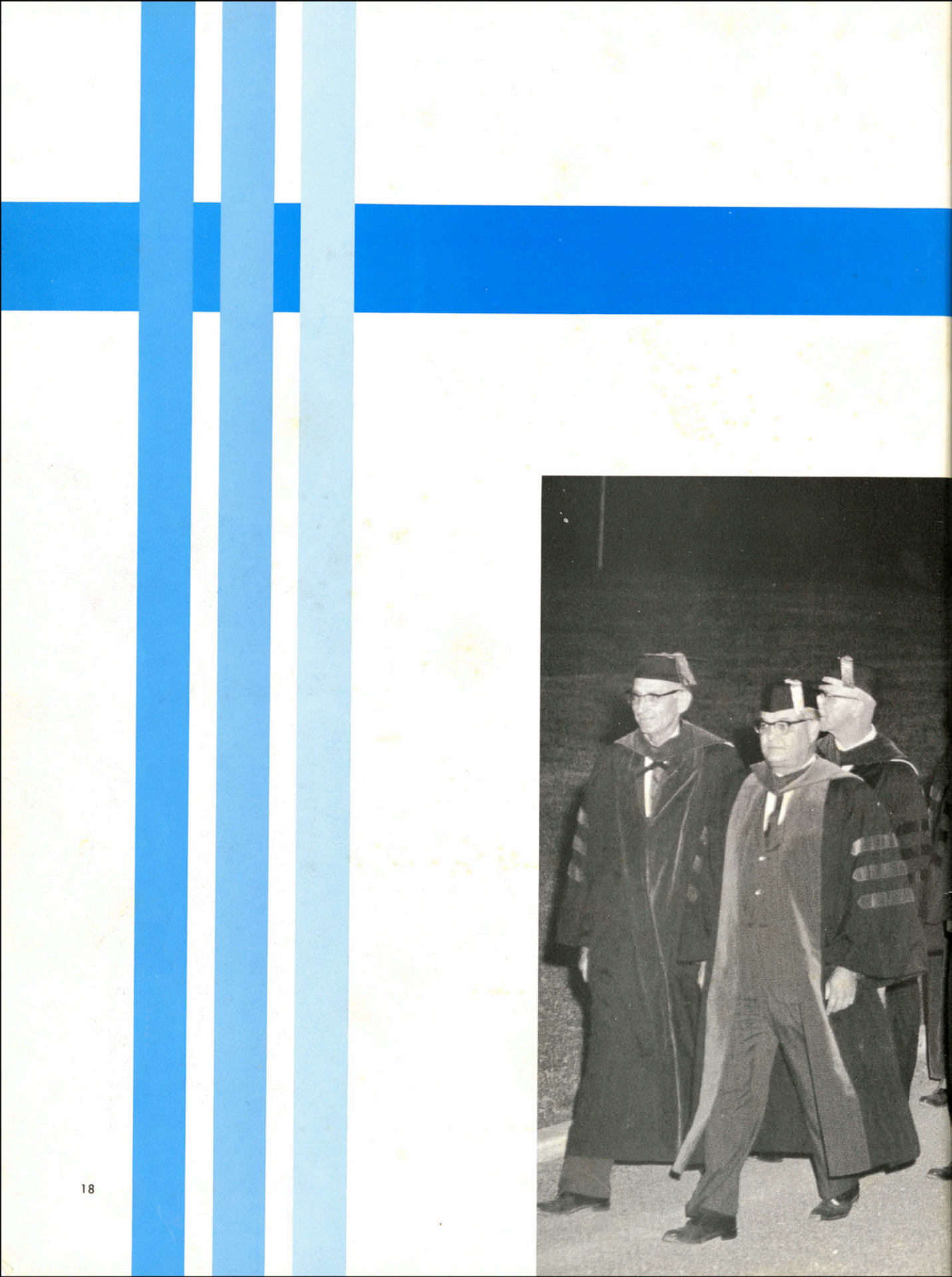



# Faculty





# Board of Directors



Seated: Mrs. Richard M. Kleberg, Jr. of Kingsville, J. C. Martin, Jr. of Laredo, Lewis Maples of Kingsville.  
Standing: Dr. Hesiquio Rodriguez of Harlingen, C. C. Winn of San Antonio, E. S. Joslin of Corpus Christi, Leo J. Welder of Victoria, Everett Braden of Edinburg.





Manuel Salinas  
Student Aid Officer  
Instructor in Education

J. E. Turner  
Dean of Men

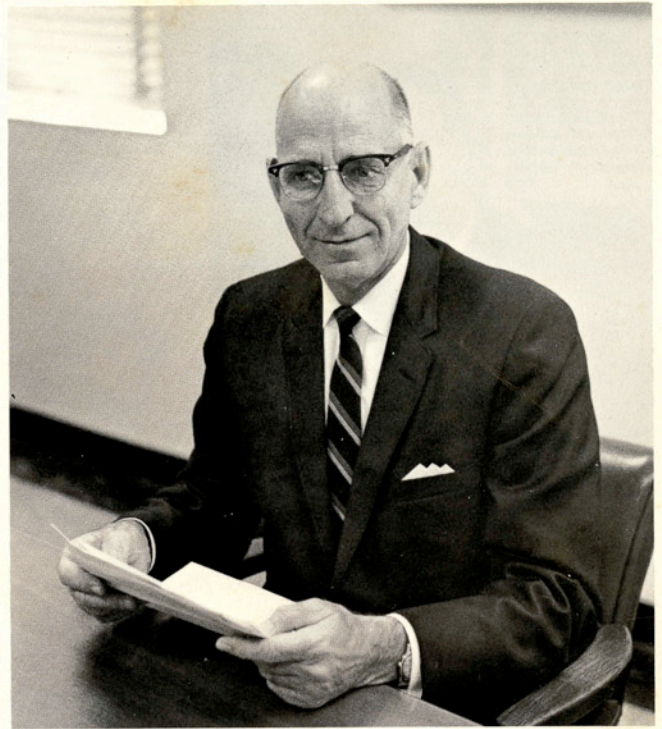

Dr. Robert D. Rhode  
Dean of the College  
Vice President

Mrs. Carrie Lee Bishop  
Dean of Women







Johnny L. Johnson  
Director of Teacher Placement and  
Coordinator of Extension Teaching



John E. Pennington  
Business Manager



Thomas H. Harris  
Bookstore Manager



James Prewitt  
Director of Student Union Building

## Administration

Harriette C. Owens, Associate Registrar  
Dr. William C. Hall, Registrar

William C. English  
Comptroller







Dr. Dennis B. Ford, Jr.  
Business Administration



Dr. S. Boyd Stewart  
Arts and Sciences



Dr. John C. Rayburn  
Graduate Studies

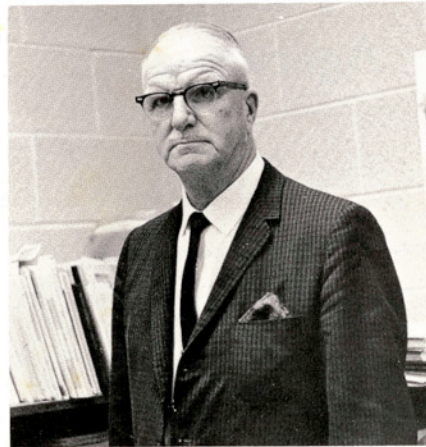

Dr. John W. Howe  
Agriculture

## Division Deans

Dr. F. H. Dotterweich  
Engineering



Dr. John W. Glock  
Teacher Education







Dr. Richard A. Hensz



Dr. David Neher

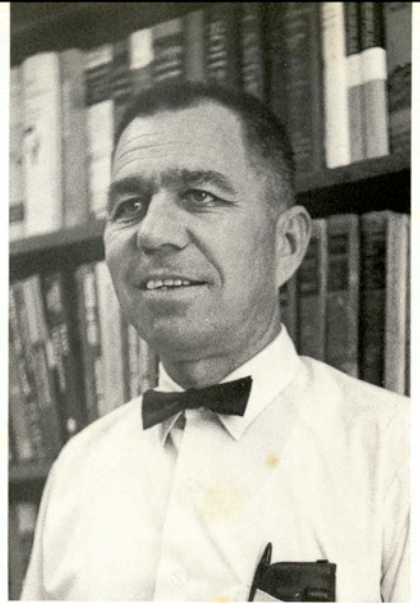

Dr. Leo L. Bailey

## Agriculture

Dr. John E. Fucik, Rex B. Reinking, Dr. Robert F. Leyden



Paul R. Chilen

F. B. Wines







R. J. Cook

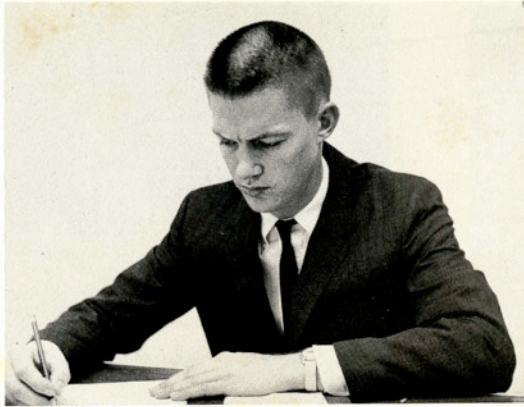

Robert Wolff



Dr. Carlos Schoettle

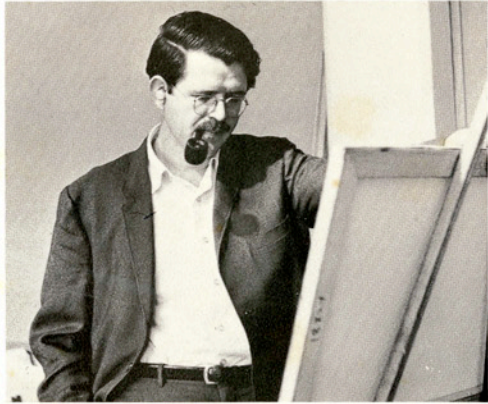

William Renfrow  
Jon H. Thompson



Maurice Schmidt

# Art

Ben Bailey, Chairman







Dr. Edwin R. Bogusch, Chairman



Dr. Allan Chaney  
Dr. David R. Pratt



Dr. James E. Gillaspay

George B. Fink

## Biology

Kenneth Brunson

Dr. J. Talmer Peacock

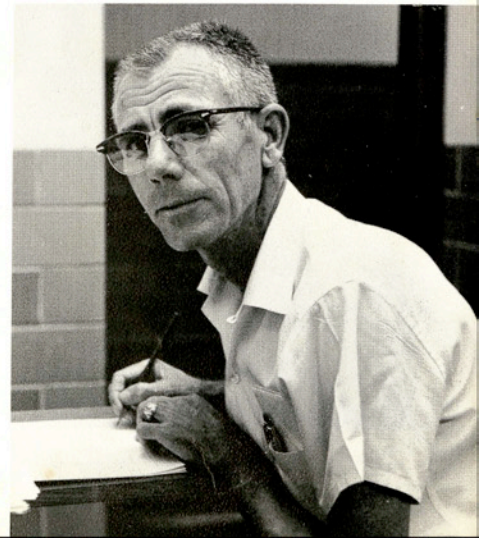
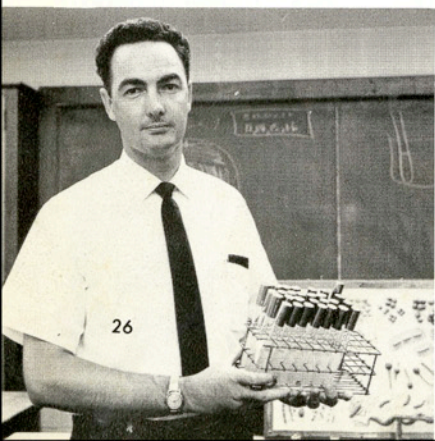





Dr. Fred M. Garland, Chairman



Dr. Guy Robert Horton

Robert L. M. Hunter



## Chemistry



Dr. George H. Argue



Dr. E. V. Ruhnke

Dr. John S. Westmoreland







Alan Doyle Turner



Dr. J. R. Manning  
Dr. J. E. Roche

Dr. Aly Maasarani

Ples C. Masten

Ralph C. Russell



Dwight Hazlett

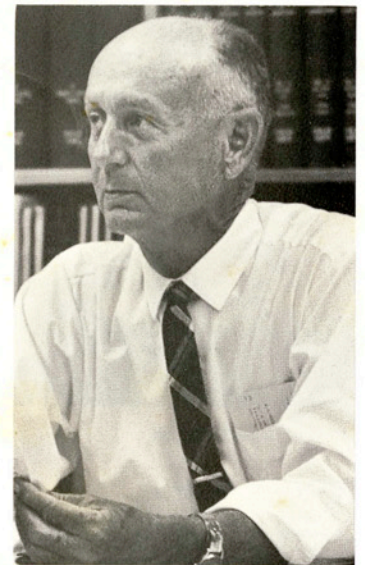

Dorothy Gaston

## Business Administration







Dr. R. J. Gallaway, Chairman



Lauryn Mizell  
Katherine S. Kantz

# English



Vivian D. Tucker

Helen M. Miller



Harmon S. Boertien



Dr. George A. Cook







Harry B. Sanders



Mildred A. Peck



Elsie I. Howard

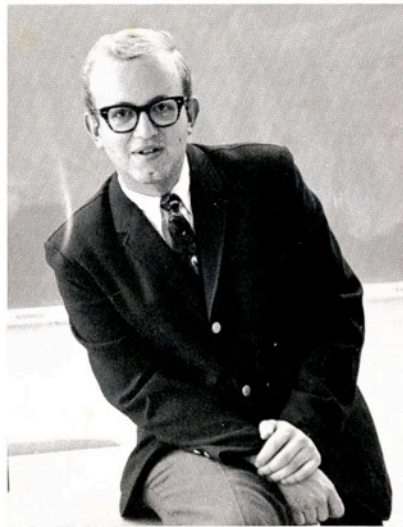

Norman E. Wright



Dawes Chillman

Dr. May E. Campbell

Thomas McGinn

Howard S. Jitomir

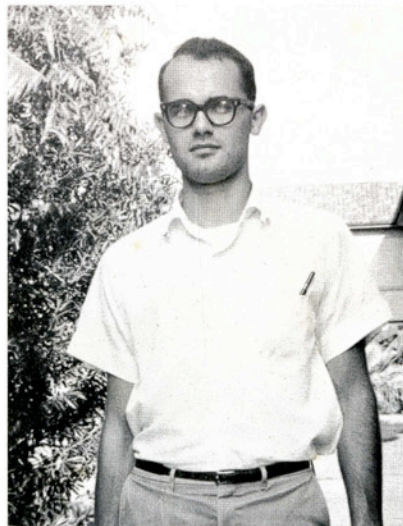





George Smith  
Emmett Matejowsky

## English

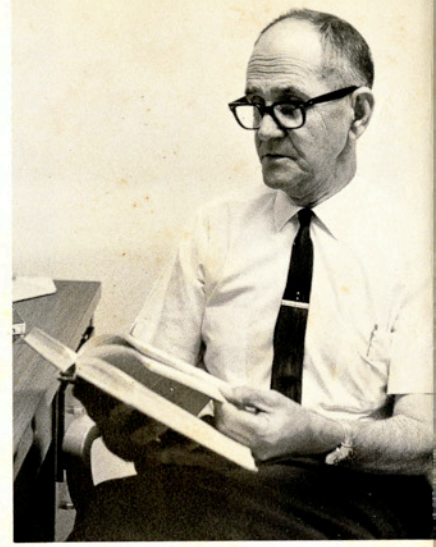

Dr. Clyde M. Grant



Dr. Hildegard Schmalenbeck



Dave Huffstetler



William Martin

James H. Herring, Chairman  
and Director of Publications



## Journalism

Ben Hobbs



SheraLyn Alexander





# Education



Caroline B. Johnston

Evelyn Herrington



Doris M. Meyer

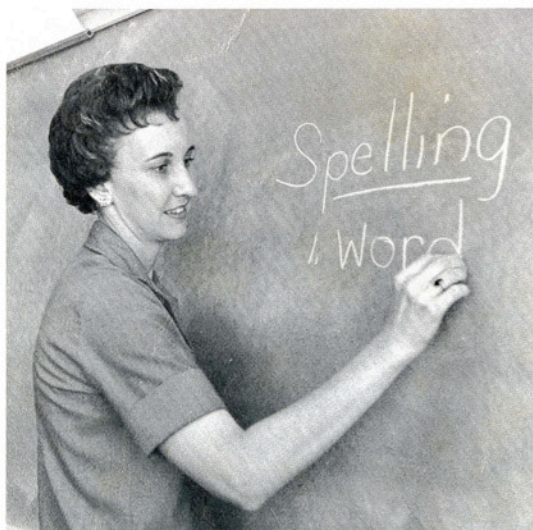

Dr. Thomas H. Foster

Johnnie Mae Haun



Dr. Eugene Jekel







Dr. Edd Todd, Chairman



Dr. Billy F. Cowart



Beverly Jones



Dr. Wilmer Aldrich

# Education

Dr. L. Camp Gilliam



Dr. A. H. Pritchard



Dr. Paul McLean







Johnny L. Johnson



Dr. Jack Stinebaugh



Blanche Gerber



Francis Gavenda



Dr. F. W. Cokendolpher

Paul Bryant  
Dr. William Elliott



Dr. Powell Hines

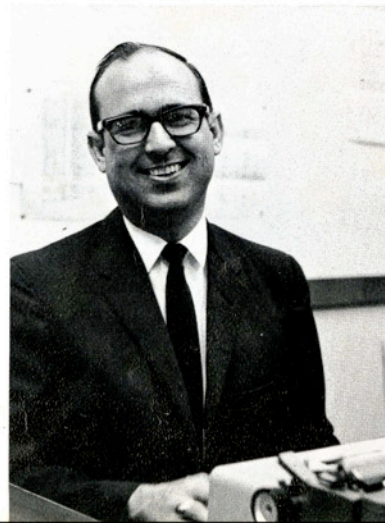





Dr. Kam Wu Ki



Lloyd N. Johnson



Emerson Korges

## Engineering

Dr. Hassan Quassemzyadeh



Roy Schuster



Eugene Nix







Dr. J. Browning Finley

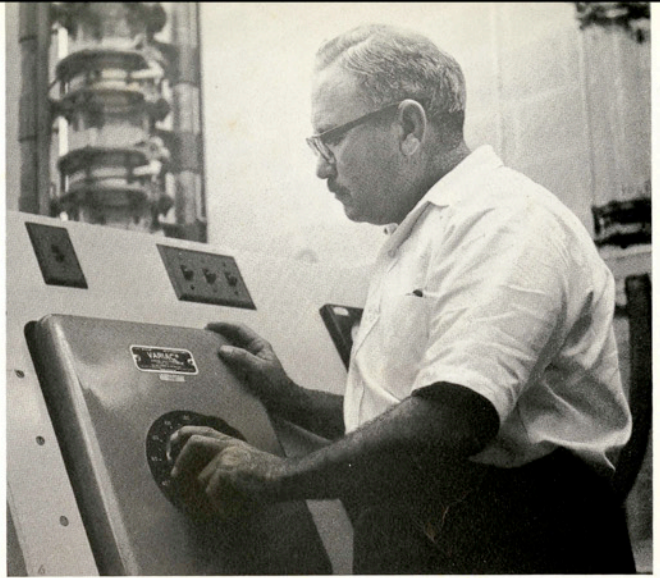

Alfredo J. Espinosa

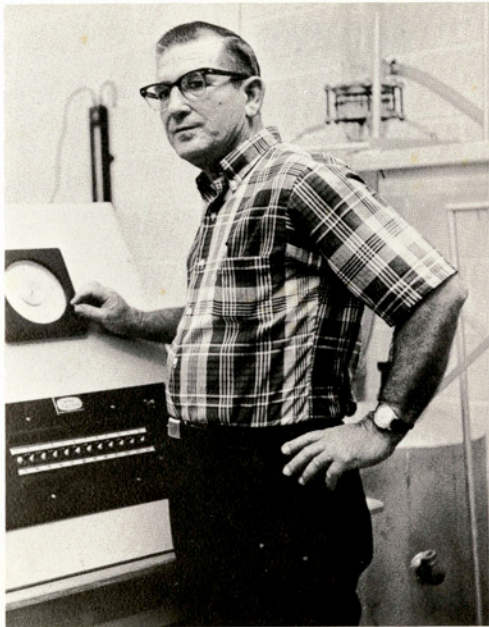

C. V. Mooney



Fahir M. Basci

Paul W. Treptow Jr.

Kenneth Oosterhout

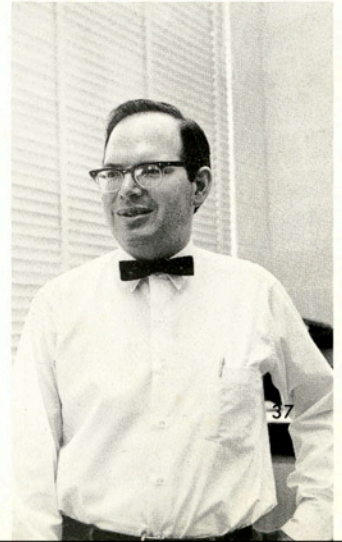





Thomas C. Pierson, Chairman



Dr. Ulrich W. Fetsch



Frank Dean Roberts

Joseph L. Bellamah



Gerald A. Heierman



Jack A. Flouer



Mark A. Stupp







Danny Joe Duncan



Roger A. Hauenstein

# Music



Irma Montemayor

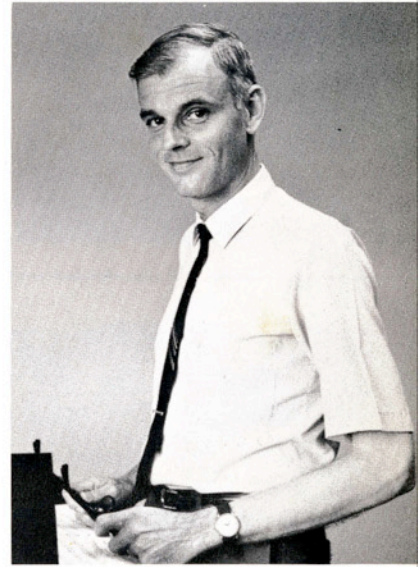

Robert Charles Scott

Merton Johnson



Alfred Tellinghuisen





# Geography and Geology

Dr. Cecil G. Lalicker



Dr. Charles C. Bajza, Chairman

Louis R. Koeppe

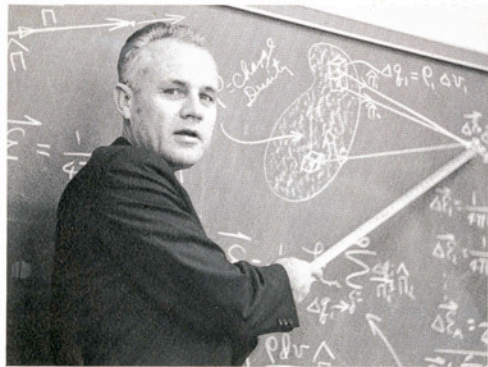

Dr. Olan E. Kruse, Chairman

# Physics

Dr. Paul M. Elliott

Dr. Lionel D. Hewett

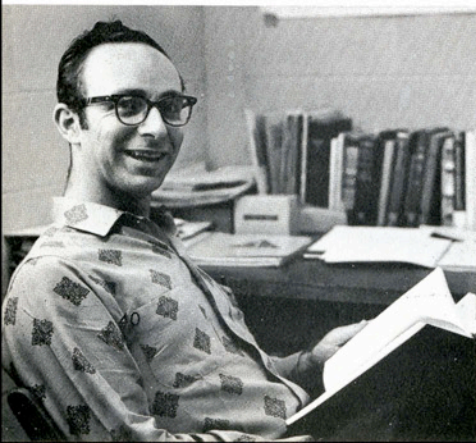

Burgin Dunn







Dr. Wayne E. Johnson



Dr. Hoyt B. Ballard, Chairman



Robert G. Rogers



Dr. Ronald M. Sommer

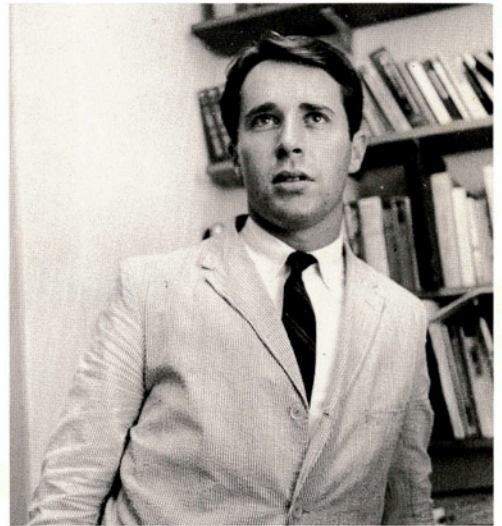

Ward O. Smith

D. A. Mayhew

Jefferson M. Bishop

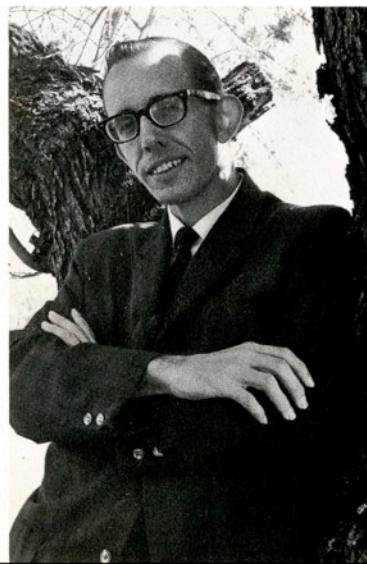

# Government





Stewart E. Cooper



Eldon D. Brinley, Chairman

## Health and Physical Education

Dorris Binnion

Betty DuVall



Nan Roberts







Dr. George O. Coalson, Chairman



George W. Steinmeyer  
Barry M. Cohen



Joe T. Timmons

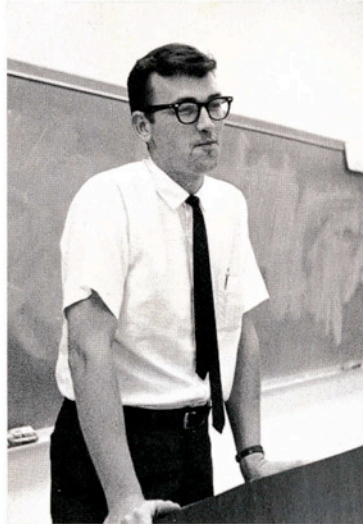

Ward S. Albro

# History

Dewey H. Palmer



Beth Baker  
Paul C. Palmer  
Dr. J. C. Russell







A. F. Gross, Chairman



Robert F. McEowen

## Industrial Arts

Jerald W. Hedrick



C. W. Mallard





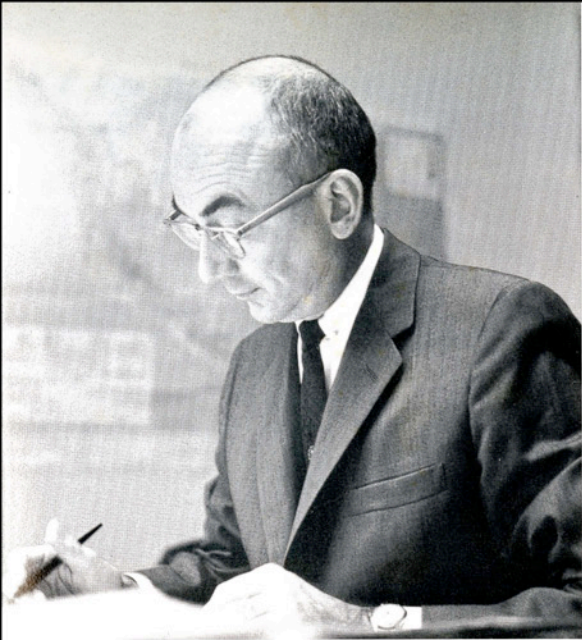

Patrick Barkey, Head Librarian



Elizabeth Russell



Lois Short

## Library



Ned Morris

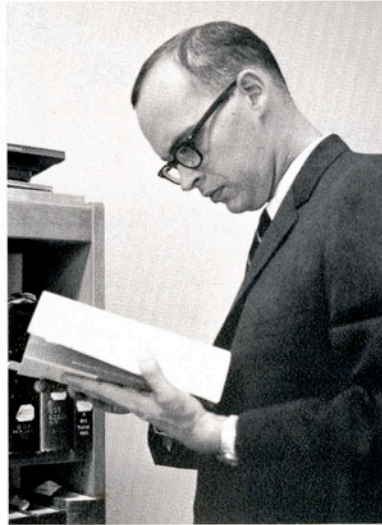

William R. Thompson



Opal Harvey

Margaret Hancock

Michael Lee

Janie Holland

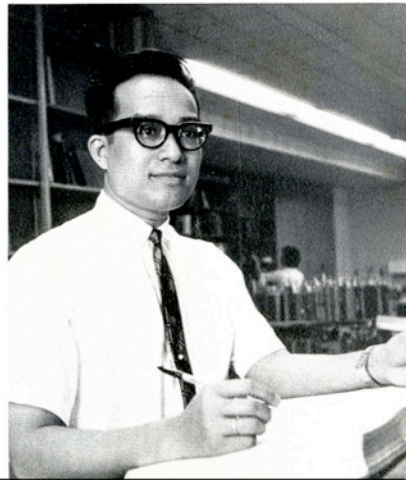





Dr. Virgil C. Kowalik, Chairman



Pauline C. Nelson  
Joyce M. Slough

## Mathematics

Dr. R. D. Perry



Ben J. South

Marian E. Flesner







Jean T. Sells



Ann Farek



Elizabeth Ann Oliphant

Dr. J. L. Dorroh

Genaro Gonzalez

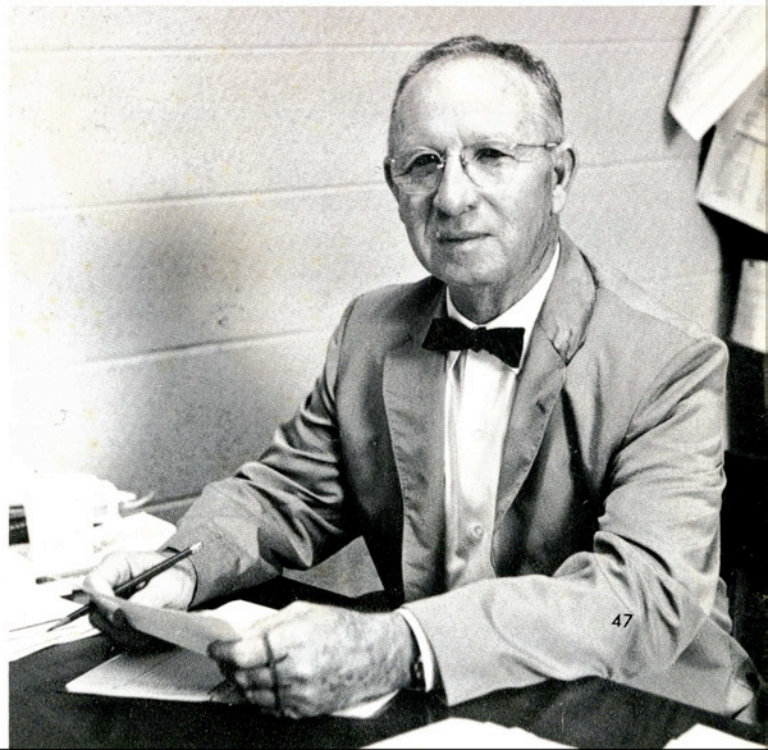





Dr. Mario A. Benitez, Chairman



Dr. Peter A. Ortiz

## Modern Languages

Dorothy Ginther



Catherine Boyer



Roberto Cortina







Dr. F. M. Kercheville



Donald Logan, James Tryer

Michaela Crook

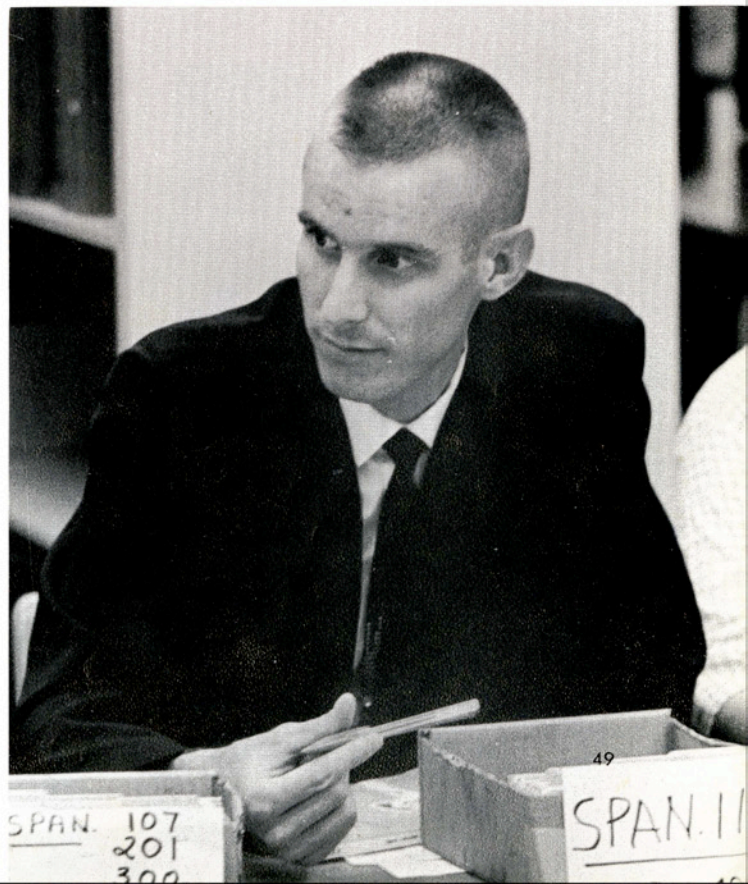

Sydney P. Cravens





Dr. Wreathy Aiken, Chairman



Ophelia Manning

Kathryn Camp

## Home Economics

Dr. Ruth Gauldin



Faye Bible  
Dr. Attelia Muller







Dr. Randall Buchanan, Chairman

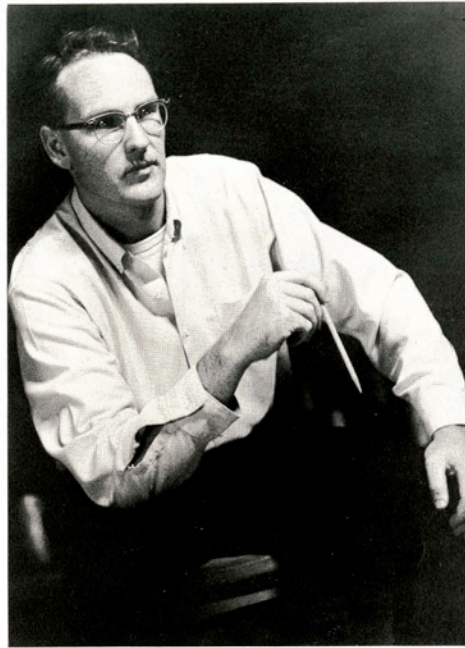

David Deacon

Dr. Jack Clark

## Speech

Dr. Josephine Moran



Donna Tobias

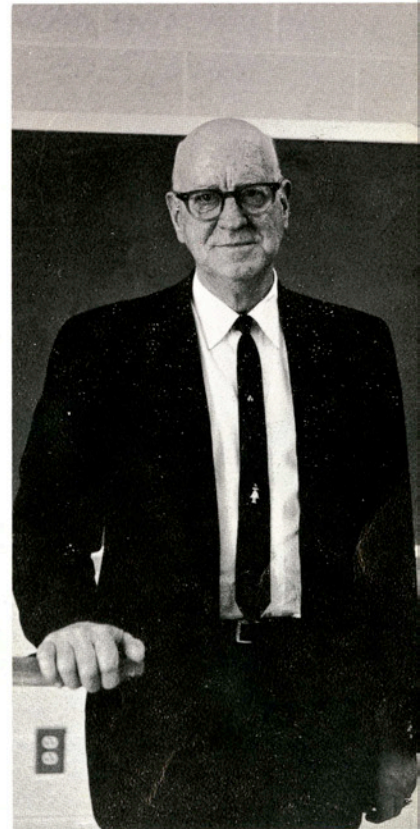





Rev. Forrest Moorehead  
Southern Baptist



Robert E. Skelton  
Church of Christ

## Bible Chairs

Rev. Robert W. Haywood  
Campus Christian Fellowship



Rev. Casimir Jarzombek  
Roman Catholic

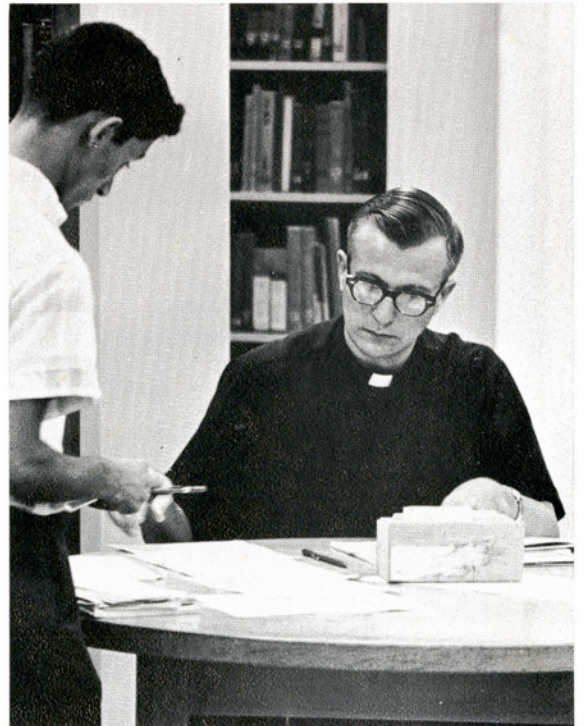





Ronald G. Barding

John R. McCown



Don M. Slagle



Victor W. Isenberg



Dr. George E. Vaughn, Chairman  
Elvin L. Sparks

Howard L. Cave



Dr. John T. Rascoe



## Psychology and Sociology

Jerry H. Borup





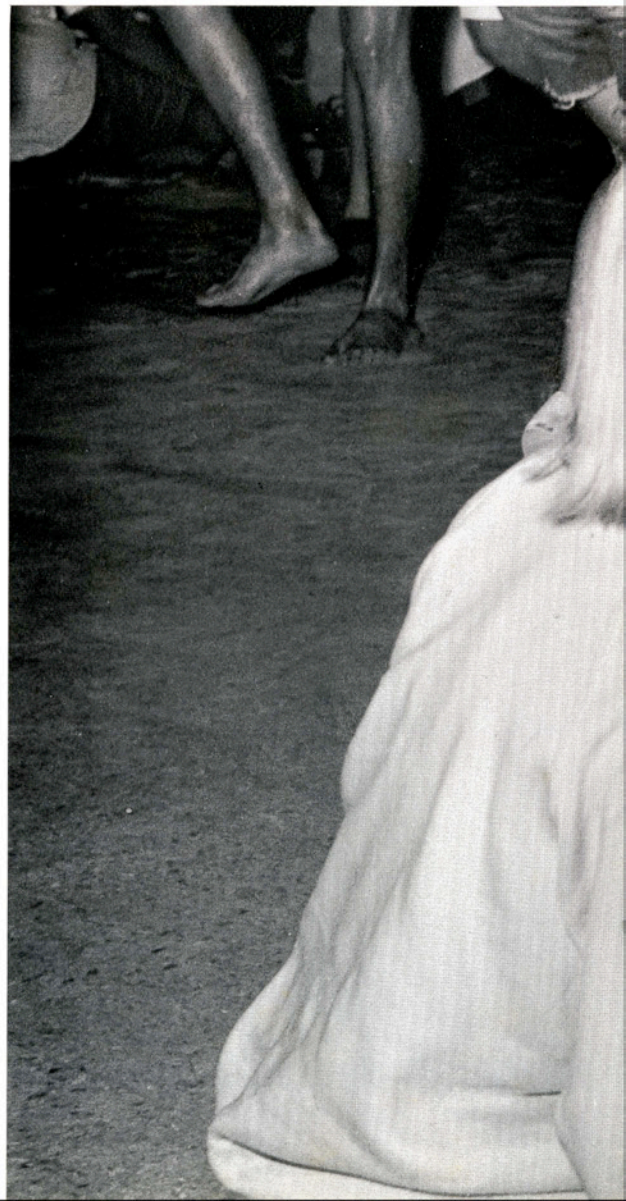
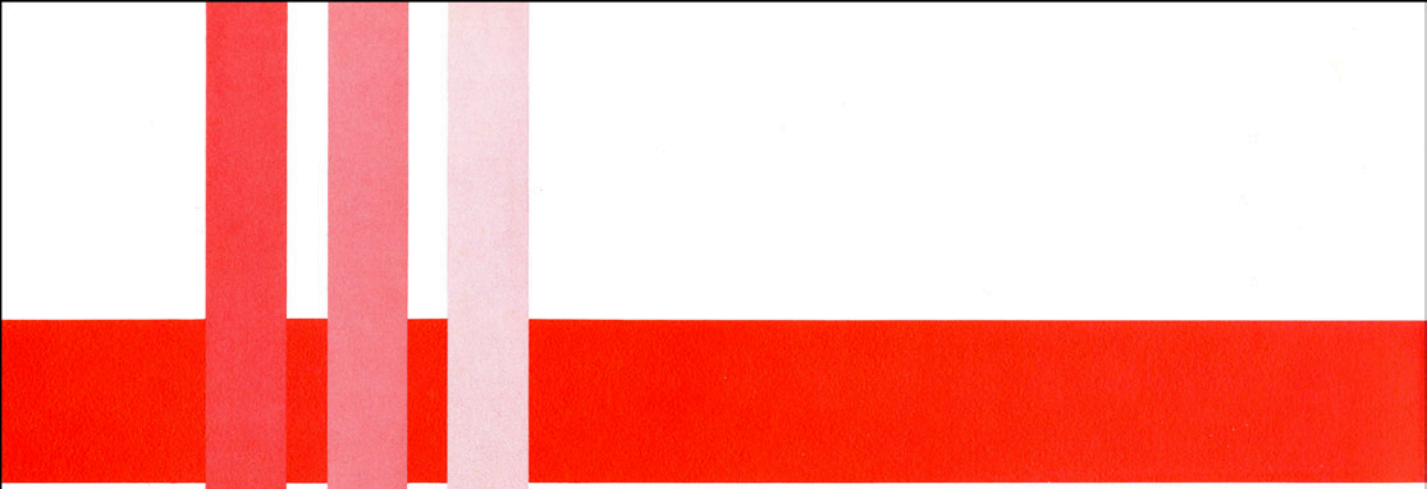



# Campus Life





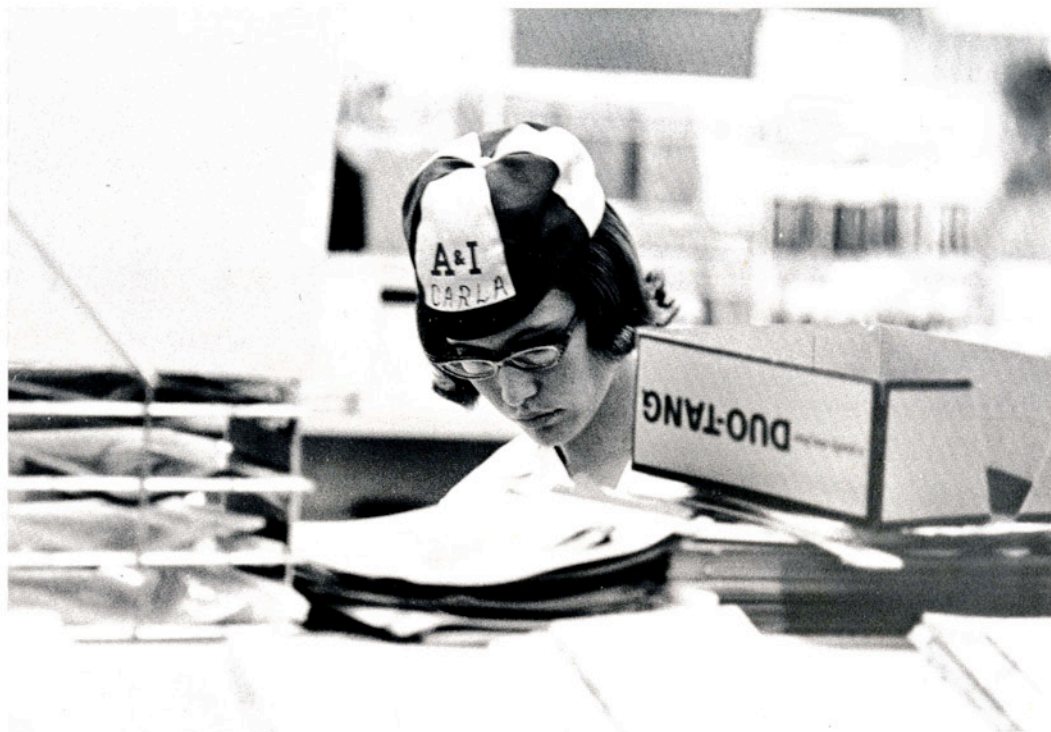

College  
Store





## Library

The A&I Library is one of the most frequently visited buildings on campus. Commuting students come here to study during their spare time between carpool rides. All students come here to check out books for research papers and to write reports.

Another busy spot on campus is the College Store. The first thing every Freshman buys here besides books is a Hoggie sweatshirt. Other items in demand are A&I charms, stuffed animals, megaphones, and pennants.

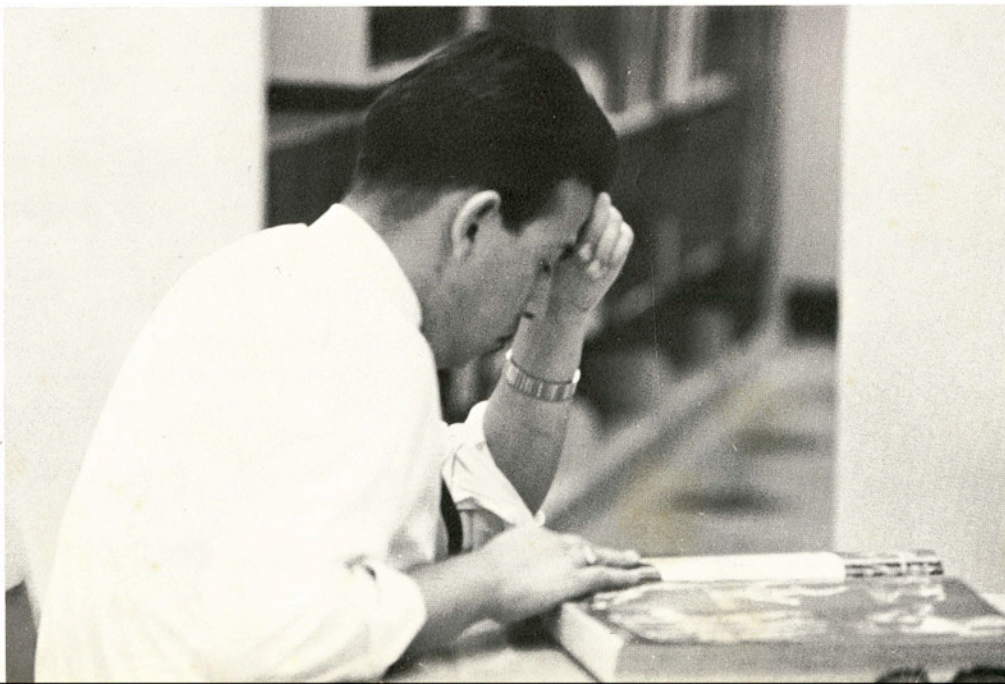
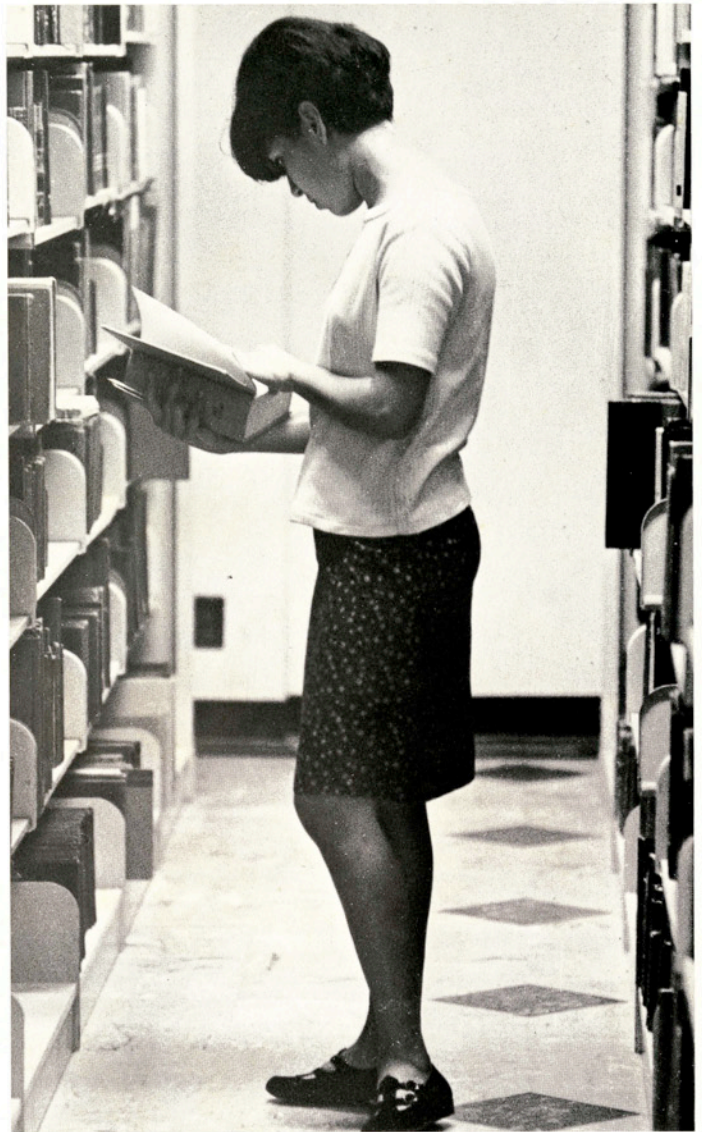





## What's New At A&I

A&I news is broadcast twice a week by KINE radio as part of a new journalism course, radio and television news.

The newest dining hall on campus is in Martin Hall, which opened in November. Chatting with friends over a meal is one of the highlights of the day.







A&I's first ichthyology class was highlighted by a field trip to the Edward's Plateau.

The new Earth Sciences Building is expected to be complete by the first summer session.



This new boiler plant is responsible for heating three A&I buildings.

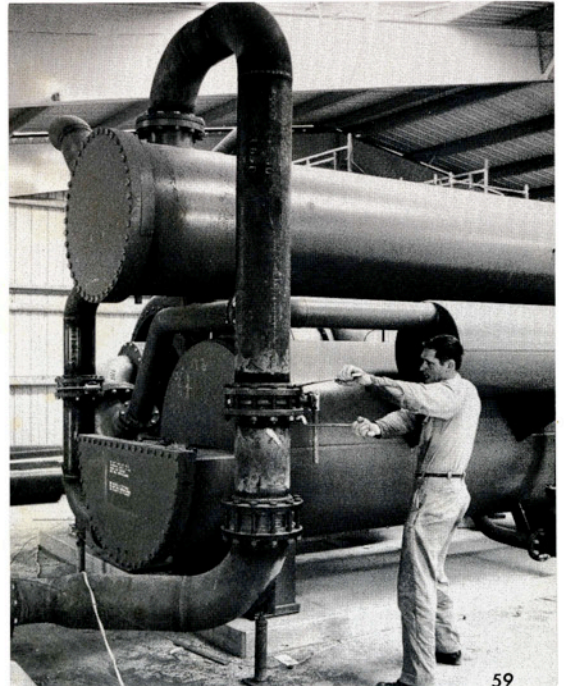





Mrs. Catherine Gray  
May Hall



Mrs. Huline Houston  
Seale Hall



Mrs. Maurine Cathcart  
Lynch Hall



Mrs. Iris Reagan  
Eckhardt Hall

## Dorm Mothers



Mrs. Maude Ragsdale  
Poteet Hall



Mrs. Mae Roper  
Martin Hall, Girls Wing

Mrs. Jewel Cauley  
Martin Hall, Boys Wing

Mrs. Eva Marie Lindsey  
Baugh Hall

Mrs. Eunice Walrath  
Cousins Hall

Mrs. Margaret E. English  
Lewis Hall





# Eckhardt Hall Dorm Council



Row 1: Sue Witten, AWS Representative; Mercille Wisakowsky, secretary, wing representative, dorm assistant; Barbara Graham, dorm assistant, president; Barbara Blass, vice president; Susie Nemeck, dorm assistant, council treasurer.  
 Row 2: Mary M. Suter, wing representative; Mary Ellen Koch, wing representative; Rena Blaha, wing representative; Barbara May, wing representative; Judy Kurth, athletic director; Sharon Swing, head office girl; Lynn Klemcke, dorm assistant, wing representative.

Row 1: Carole Brown, wing representative; Carol Hartmann, president; Margaret Centilli, ass't sports director; Elaine Bremer, secretary.  
 Row 2: Carol Johnson, wing representative; Ann Slonek, wing representative; Cherri Ringen, freshman representative; Mary Ann Hanzelka, wing representative; Sharon Hudlow, AWS representative; Nancy Leonard, reporter.  
 Row 3: Sharon Stevens, vice president; Maggie Mancias, sports director; Janice Minor, wing representative; Patsy Stridde, treasurer; Eileen Martin, reporter; Toni Massengale, wing representative; Sally Jarret, parliamentarian; Patti Franklin, wing representative; Dorothy Kristek, wing representative.



# Lewis Hall Dorm Council





## Lynch Hall Dorm Council

Row 1: Sheryle Arterburn, Judith Carnes, Jennifer Horner, Laure Ward, Janice Liggett, Ann McLendon.  
 Row 2: Nancy Jenner, Kathy Perkins, Kay Waddell, Kay Shelton, Katie Burns, Mickie McEowen, Susan Dunahoo, Lucille Hendricks.  
 Row 3: Darrell Whittington, Kay Simmons, Patty Eggleston, DeAnne Cabaniss, Joy Knaffle, Karen McNew, Delia Ruane, Jan Wilkinson.

Row 1: Lo Reese Kocian, reporter; Bonnie Smith, wing representative; Sue Nielsen, wing representative; Jane Boudreau, wing representative; Judy Clancy, sports representative; Debbie McMahon, freshman representative.  
 Row 2: Franci Meyer, wing representative; Juanita Wilson, vice president, dorm assistant; Carolyn Johnson, president, dorm assistant; Karen Corcoran, dorm assistant; Carol Darden, parliamentarian; Diana Cantlon, dorm assistant; Barbara Nordmeyer, dorm assistant; Judy Sensat, secretary; Vivien Fournier, AWS Representative; Barbara Perdue, dorm assistant; Carol Bitter, treasurer.

## Martin Hall Dorm Council





## Baugh Hall Dorm Council



Row 1: John Bendele, Mike Harper, Jerry Bates.  
Row 2: Mike Erskine, Ronnie Williams, Jim Hartman, Robert Kosub, Harry Hossman, Mike Troppy, Ronnie Foster.

Row 1: Alton Braudaway, dorm manager; Douglas Williams, wing representative; Onufry P. Danysh, president; Donato A. Serna, vice president.  
Row 2: C. F. Adams, secretary-treasurer; Maurice Mayfield, representative; Edward N. Adams, dorm manager; Mike Smith, dorm manager; Alfonso X. Soto, wing representative; Pablo R. Castano, sgt.-at-arms.



## Cousins Hall Dorm Council



# Poteet Hall Dorm Council



Row 1: D. Mike Smith, Emil Riedel, Milton Nixon, Charles Laycock, Larry W. Ottmers, Larry Pressley.  
 Row 2: Gary Haner, Fred Hudson, Jr., Don Cramer, Clay Ross, Larry Harrison, Bob Rainey, Jr., Charles Guettler.

Row 1: Charles Barber, Charles Bluntzer.  
 Row 2: William L. Crawford, Charles Whitwell, Mike Sallee, David Konnicka.  
 Row 3: Richard Green, Tom Stephens, John Box, Rex Schnitz, Ronald Kilgore.



# Seale Hall Dorm Council





## Martin Hall Dorm Council

Row 1: Daniel Cooke, wing representative; Rob Roy Rice III, president; Glen Robinson, wing representative; Dan Taylor, wing representative.  
 Row 2: Ricky Donaho, Albert Rivera, Skip Simpson, Carl Conner, vice president; Johnny Scheiner, reporter.  
 Row 3: Billy Ashton, secretary-treasurer; Robert Hernandez, Craig Mabrito, Sheridan R. Pearce, Bob Gerber, freshman representative; Billy McCandless; Billy Carley, David Hunt.

Row 1: Walter Gillett; Harvey Menn, president; Samuel Mize.  
 Row 2: Wayne Kretz, vice president; Paul Will; Lloyd Lovin, reporter; Johnny Ybanez; James Duron, secretary-treasurer; Mac Morgan, dorm manager; Jerry Raddatz, dorm manager; Jerald Mann, dorm manager.

## May Hall Dorm Council





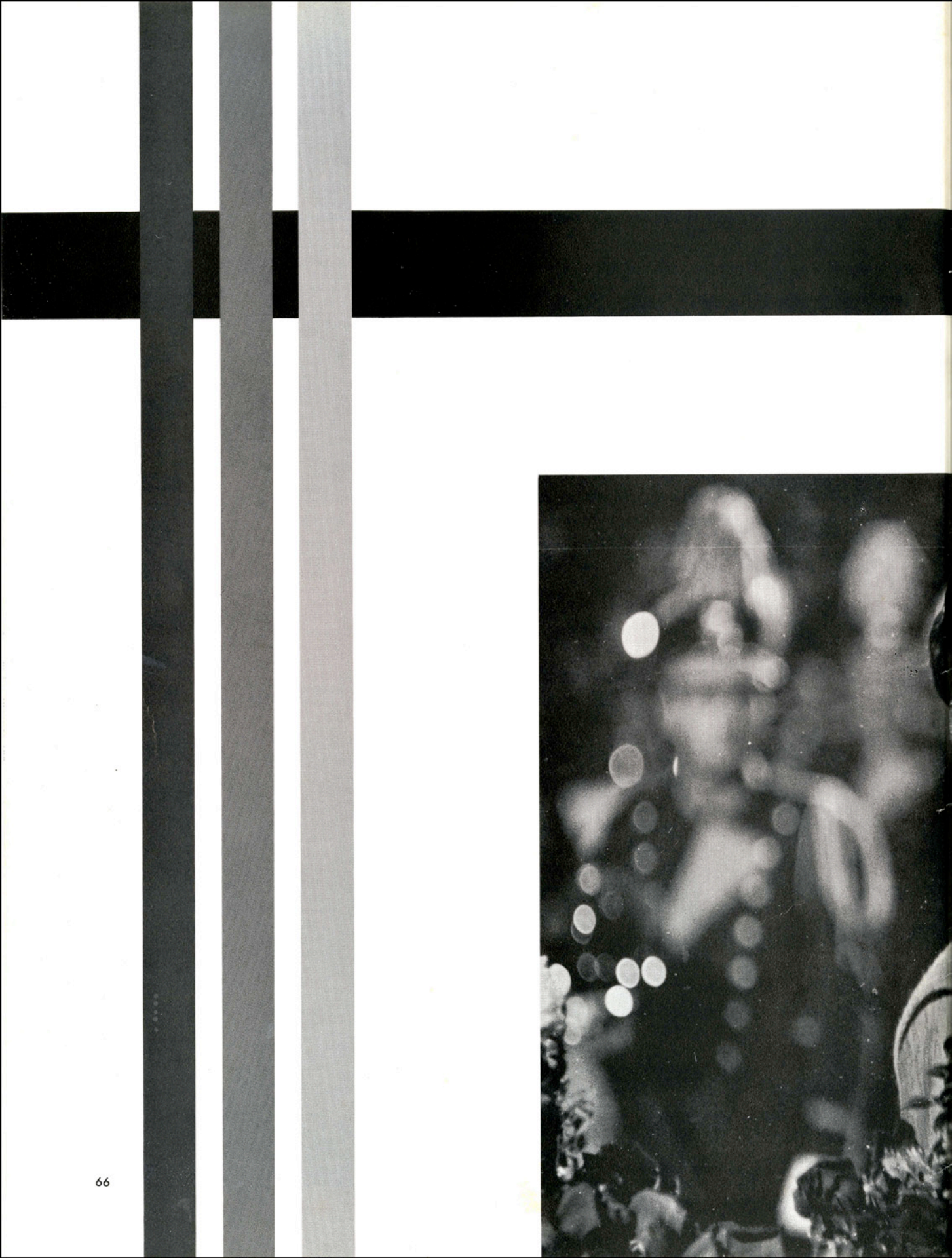



# Personalities





Lantana Court  
1967









# Lantana Queen

Pam Downing





# Ladies-in-Waiting

Donna Stewart



Molly Shannon





Lady Pat Lonergan





Lady Franci Meyer







Lady Carol Darden





Lady Linda Shaw







Lady Mary Agnes Chilen





Lady Danna Hans







Honorary Cadet Colonel  
Laura Gilliland

Miss Gilliland represented C Company.



Escorted by C/Col. H. W. Wickersham.





Cadet Lady  
Billie Sheek

Escorted by Robert Ruiz, A Company

Escorted by James T. Finley, B Company



Cadet Lady  
Franci Meyer



Cadet Lady  
Carol Darden



Escorted by Eddie Hatch, Band Company

Escorted by Israel Yzaguirre, Kings Rifles



Cadet Lady  
Sharon Terry





Cadet Lady  
Mickie  
McEowen

Escorted by Keith Redford, Rifle Team

Escorted by Jerry Hill, Rangers



Cadet Lady  
Jeannie  
Eddleblute



Homecoming Queen  
Terry Leslie





First Princess

Linda Garcia



Second Princess

Pam Downing





# Miss A&I Maureen O'Brien

Cynthia Dear; Kathy Board, second runner-up; Billie Sheek; Dana Love, third runner-up; Karen Plimper; Nancy Becker; Sandy Johnson; Mary Cano, first runner-up; Maureen O'Brien.





Miss Summertime  
Michelle Frich



Myke Barron, first runner-up  
Sylvia Ann Soto, second runner-up



Runners-up





Pam Downing, Johnnie Flynn, Danna Hans (head cheerleader), Rob Roy Rice, Suzanne Osterloh, Bill Price.

## Cheerleaders

Gloria White, Billie Sheek.



## Twirlers

Sharon Terry (head twirler).





**Randy Dietel:** Senior Music Education Major  
Fredericksburg

**Sue Lofland:** Junior Music Education Major  
Kingsville

**William M. Jones:** Senior Music Education Major  
Victoria



## Who's Who



**Vincent C. Artale:** Senior Secondary  
Education Major  
Kingsville

**Xavier Barrera:** Senior Music Major  
McAllen

**Fred Warren Hudson Jr.:** Senior Mathematics Major  
Three Rivers



**Franci Meyer:** Junior Mathematics Major  
Hondo

**Pam Downing:** Junior Elementary Education Major  
Bishop

**Julie Dailey:** Junior Secondary Education Major  
Harlingen



**Helen Elaine Bremer:** Junior Elementary Education Major  
Sinton

**Leslie Earl Brieden:** Senior Agricultural Education Major  
Yancey

**Normie Buehring:** Senior Agricultural  
Education Major  
Karnes City







**Edward (Ned) Hodge:** Senior Psychology Major  
San Antonio

**Charlsie Kay Fankhauser:** Junior English-History Major  
Harlingen

**Thomas Shockley:** Junior Engineering Major  
Corpus Christi

## Who's Who

**Barbara Nordmeyer:** Senior Secondary  
Education Major  
Mission

**Tommy Turner:** Senior History-  
Government Major  
Kingsville

**Barbara Graham:** Senior Speech Major  
Lyford







**Robert Nelson:** Senior Engineering Major  
Kingsville

**Carol Ann Hartmann:** Senior Elementary Education Major  
Fredericksburg

**Lucinda Garcia:** Senior Elementary Education Major  
Brownsville



**Carolyn Johnson:** Senior Secondary Education Major  
Alice

**Danna Hans:** Senior Secondary Education Major  
San Antonio



**Connie Lawrence:** Senior Secondary Education Major  
Goliad

**Weldon Van Wilson:** Senior Agricultural Major  
Bangs





**Clark S. Councill:** Senior Journalism-Government Major  
Kingsville

**Genie Pennebaker:** Senior English-History Major  
Corpus Christi



**Randy Lou Martin Wallace:** Junior Home Economics Major  
Corpus Christi



**James Wallner:** Senior Engineering Major  
Kingsville

**Sandra Melbern Howard:** Senior Secondary  
Education Major  
Kingsville





**Frank L. Bain Jr.:** Graduate student in Business Administration  
Kingsville

**Kay Love:** Junior Secondary Education Major  
Beeville

## Who's Who

**Juan Jose Perez:** Senior Chemical Engineering Major  
Kingsville

**Evita Jo Vela:** Senior Elementary Education Major  
San Diego

**Not Pictured:**

**Cheryl Baldowsky:** Junior Secondary Education Major  
San Antonio

**Ginger Hartman:** Junior English Major  
Kingsville







Pat McFarland, Secretary  
Dorothy Jones, Secretary



James H. Herring, Director of College  
Publications



James Sutton, Staff Writer

## News Service

James Ermis  
Walter Gillett  
E. H. Cooper

## Photographers

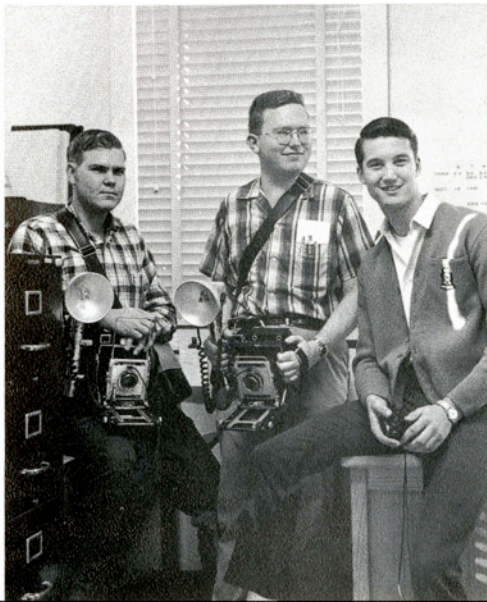

George Gillett, Photographic Technician







Deanna Gillaspay  
Class Editor

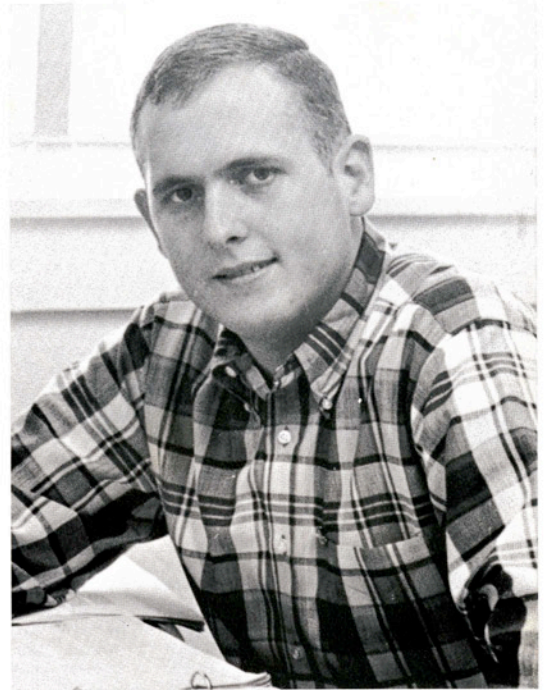

Beau Miller  
Staff

Tommy Joyner  
Staff



Ruby Nell Smith  
Organizations Editor





## El Rancho Staff



Janice Weeks  
Editor-in-Chief

Jesus Martinez  
Assistant Editor, Photographer

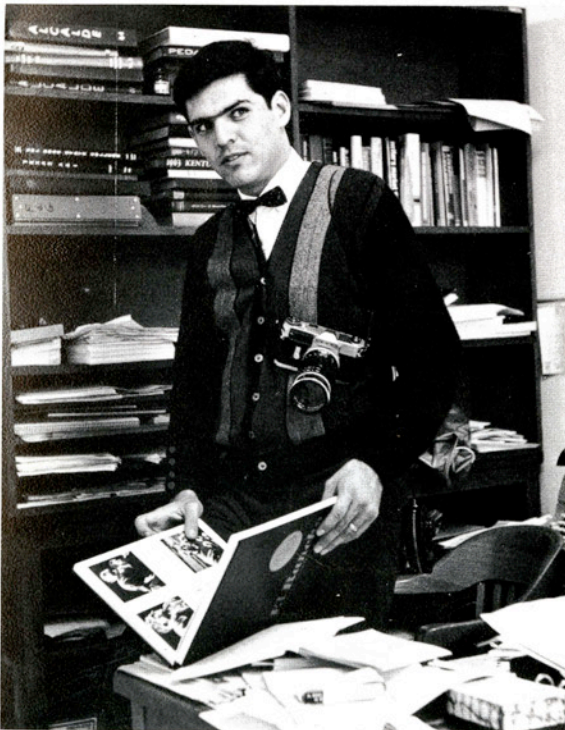

Mrs. SheraLyn Alexander  
Advisor





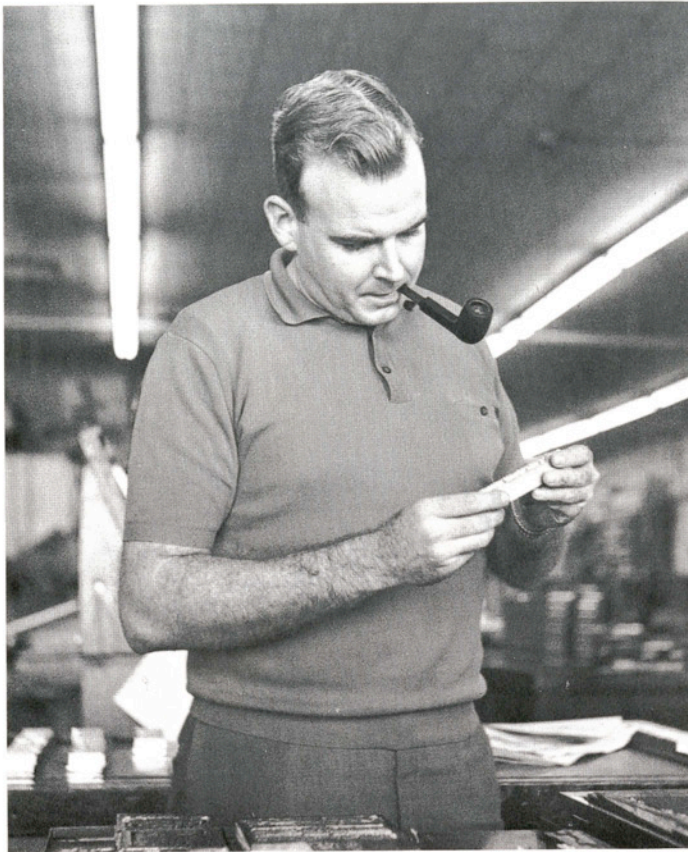

Clark Council  
Editor

Susi Burris, Feature Editor  
Paul Snider, Managing Editor



Ernest Trevino  
Sports Editor

## South Texan Staff

Pat Montgomery, Copy Editor  
Jan Carnes, Copy Editor





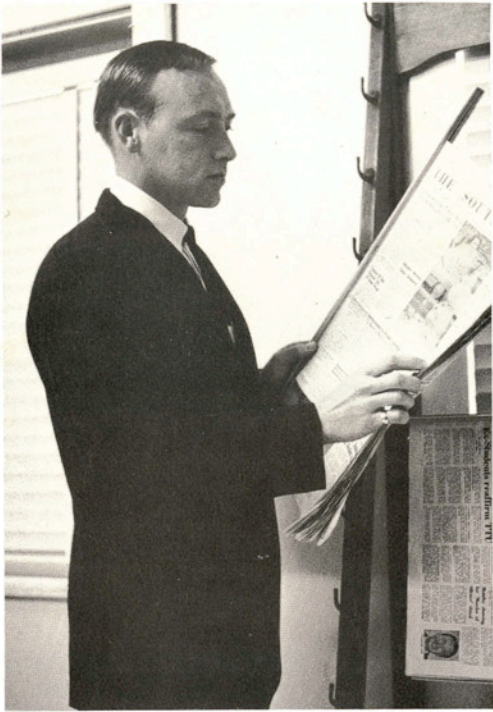

Roy Cronenberg  
Circulation Manager



Johnny Willoughby  
Business Manager

H. C. Arbuckle, III  
Columnist



Ben F. Hobbs  
Advisor



Ed Adams, Cartoonist

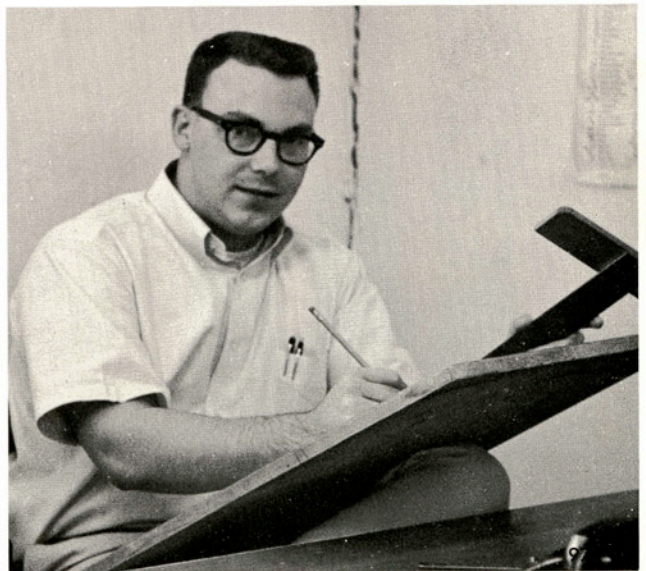



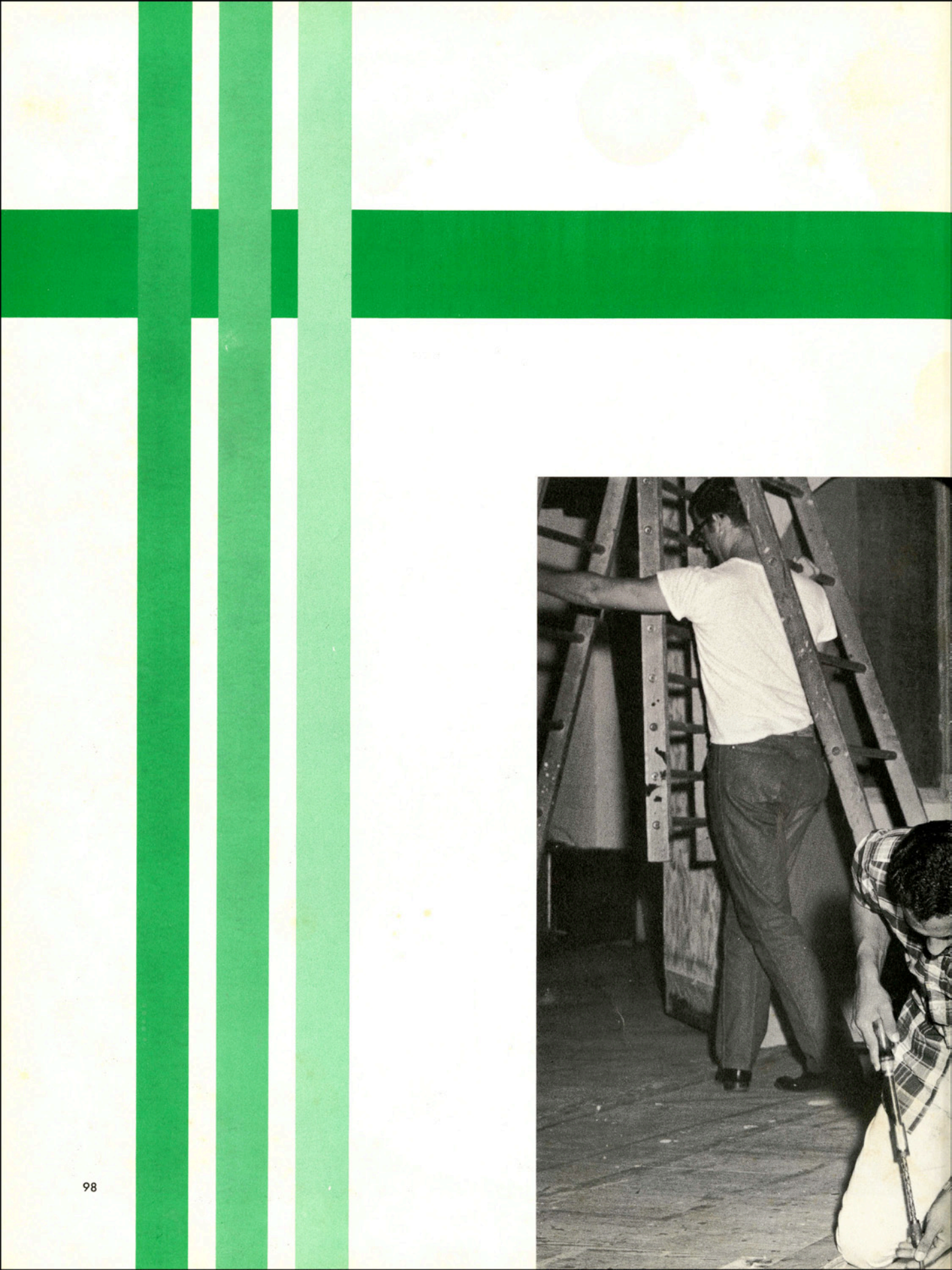



# Performing Arts





# "The Merchant of Venice"

The Footlights Club and the Department of Speech presented "The Merchant of Venice" for its annual Shakespearean production. The play is a light comedy about the love of Portia and Bassanio and about the conflict that exists between Antonio and Shylock.

## Cast

Dr. Josephine Moran, Director  
Presented October 24-28, 1966

|                   |   |
|-------------------|---|
| Antonio           | Tim Elliott   |
| Salarino          | Ken Stein   |
| Solanio           | Jabez York  |
| Bassanio          | John Dromgoole  |
| Gratiano          | Bill Kraft  |
| Lorenzo           | Ray Weikel  |
| Shylock           | George Rivera   |
| Launcelot         | Paul Smith  |
| Old Gobbo         | Ernest Seitz  |
| Tubal             | Mike McCarley   |
| Prince of Morocco | Phil Mitchell   |
| Prince of Arrogon | Santos Cavazos  |
| Duke of Venice    | Chuck Cooper  |
| Balthazer         | Ray Lozano  |
| Portia            | Martha Daniels  |
| Nerissa           | Janice Weeks  |
| Jessica           | Lisa Whitney  |
| Pages             | Rose Ann Scallan, Dana Price,<br>Peggy Day, Gail Jaroszewski              |
| Masquers          | Connilee Lynch, Kitty Seitz,<br>Laura Gass, Mike McCarley, Santos Cabazos |



Old Shylock (George Rivera) demands a pound of flesh from the merchant (Tim Elliott).

Nerissa (Janice Weeks) and Gratiano (Bill Kraft) find true love as do Portia (Martha Daniels) and Bassanio (John Dromgoole).





# "Picnic"

"Picnic", by William Inge, is the story of a small mid-western town and the old-fashioned people who live there. One day a stranger enters the town, then leaves as suddenly as he came. Although he leaves, his mark is imprinted in the minds of all who met him.

## Cast

David Deacon, Director  
Presented December 7-10, 1966

|                              |                  |
|------------------------------|------------------|
| Helen Potts .....            | Marsha Lowe      |
| Hal Carter .....             | Richard Tinnin   |
| Millie Owens .....           | Rose Ann Scallan |
| Bomber .....                 | Stefan Vogt      |
| Madge Owens .....            | Susan Toalson    |
| Flo Owens .....              | Sandy Bel        |
| Rosemary Sidney .....        | Donna Jeane Vogt |
| Alan Seymour .....           | Rod Grayson      |
| Irma Kronkite .....          | Mickie Kosanke   |
| Christine Schoenwalder ..... | Dana Price       |
| Howard Bevans .....          | Bo Reeves        |

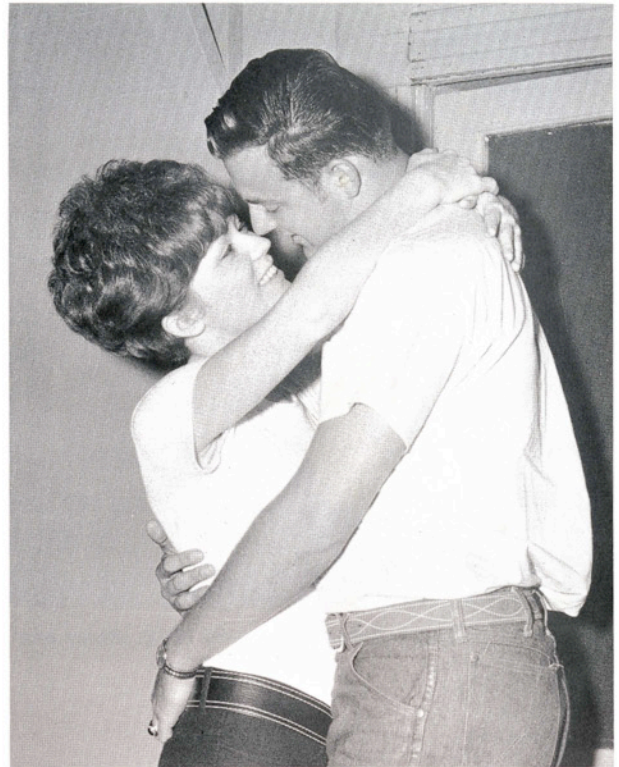

Madge (Sue Toalson) and Hal (Richard Tinnin) discover true love, in spite of Madge's family and friends.

Rosemary Sidney (Donna Vogt) and Howard (Bo Reeves) discuss the possibilities of marriage.



Flo (Sandy Bel) and Mrs. Potts (Marsha Lowe) comfort each other after Madge's departure.







Pooh-Bah (C. H. Hill) and Ko-Ko (Raymond Allen) rejoice because they have found someone to execute.

Nanki-Poo (Josue Bustos) and Yum-Yum (Maureen O'Brien) slip away to tell of their love for each other.



## "The Mikado"

The Department of Music presented "The Mikado" for its first fall semester production. It is a heart-warming story of a boy named Nanki-Poo (Josue Bustos) who is in love with a girl named Yum-Yum (Maureen O'Brien). The couple are finally united in marriage and Nanki-Poo is reunited with his father, the Mikado.

### Cast

|                              |                     |
|------------------------------|---------------------|
| Robert C. Scott, Director    |                     |
| Presented December 1-2, 1966 |                     |
| <b>Mikado</b> .....          | Riley Hollingsworth |
| <b>Nanki-Poo</b> .....       | Josue Bustos        |
| <b>Ko-Ko</b> .....           | Raymond Allen       |
| <b>Pooh-Bah</b> .....        | C. H. Hill          |
| <b>Pish-Tush</b> .....       | Jeff Pope           |
| <b>Yum-Yum</b> .....         | Maureen O'Brien     |
| <b>Pitti-Sing</b> .....      | Patricia McGee      |
| <b>Peep-Bo</b> .....         | Barbara Fellers     |
| <b>Katisha</b> .....         | Sue Lofland         |



# "South Pacific"

## Cast

Ngana . . . Gay Cokendolpher  
Jerome . . . Larry Cokendolpher  
Henry . . . Paul Smith  
Ensign Nellie Forbush . . . Donna Ryder  
Emile de Becque . . . Gary Bigger  
Bloody Mary . . . Anne Goetsch  
Bloody Mary's Assistant . . . Rose Cavazos  
Abner . . . Arlan McDonald  
Stewpot . . . Ray Allen  
Luther Billis . . . Johnny Mitchell  
Professor . . . Humberto Salas  
Lt. Joseph Cable, USMC . . . Mike McQuerry  
Capt. George Brackets, USN . . . Tim Elliott  
Commdr. William Harbison, USN . . . Ben Wyatt  
Sgt. Kenneth Johnson . . . Mark McQuerry  
Seabee Richard West . . . Eddie Fernandez  
Seabee Morton Wise . . . Bob Ferguson  
Seaman Tom O'Brien . . . Buster Gipson  
Radio Operator, Bob McCaffrey . . . Josue Bustos  
Staff-Sgt. Thomas Hassinger . . . C. H. Hill  
Pte. Victor Jerome . . . James Dixon  
Pte. Sven. Larsen . . . Robert Ingram  
Lt. Genevieve Marshall . . . Pam Bruna  
Ensign Lisa Manelli . . . Carol Hurley  
Ensign Connie Walewska . . . Connie Gonzales  
Ensign Bessie Noonan . . . Lela Ann Stephenson  
Ensign Janet McGregor . . . Sue Lofland  
Ensign Pamela Whitmore . . . Tess Gallagher  
Ensign Rita Adams . . . Rowena Paiz  
Ensign Sue Yeager . . . Judy Wilson  
Ensign Betty Pitt . . . Elizabeth Word  
Ensign Cora MacRae . . . Mary Word  
Ensign Dinah Murphy . . . Maureen O'Brien  
Liat . . . Gloria Bigger  
Lt. Buss Adams . . . Bob Ferguson



Ensign Nellie Forbush (Donna Ryder) entertains her fellow servicemen in the Thanksgiving Follies.



"South Pacific" was presented during the summer by the Department of Music. The musical, by Rogers and Hammerstein, has a tropical setting and takes place during the Second World War. Directing the musical was Robert Scott. The presentation, August 18-20, 1966, was to a full house.



# A & I Singers



Row 1: Sue Lofland, Anne Goetsch, Babette Graff, Melody Chorn, Pat McGee, Marianna Page, Barbara Fellers, Judy Sensat, Maureen O'Brien.  
Row 2: Greg Brown, C. H. Hill, Riley Hollingsworth, Kent Thompson, Josue Bustos, Michael Musick, Xavier Barrera, Raymond Allen.

Well-known throughout the state and overseas is the group of young musicians called the A&I Singers. This year the Singers started their season under a new director. The veteran director and founder of the Singers, Dr. Lawrence McQuerrey, left Texas A&I and many of the student vocalists departed by transfer or graduation. This necessitated not only finding a new director, but also locating enough developed vocalists to fill the vacancies.

The result was a new director, Alfred E. Tellinghuisen from Louisiana Polytechnic Institute. He has had considerable experience in the music world and has gained acclaim for his musical productions.

Membership in the Singers is by tryout only and is usually limited to music majors. This year eight new vocalists were added to the group. During the 1966-67 season the musicians made trips to Houston, Corpus Christi, the surrounding Kingsville area and also appeared on television at Christmas.



Alfred E. Tellinghuisen, Director





## The Clarinet Choir

### B<sup>b</sup> Clarinet

Armela Leal  
Raymond Sanchez  
Kay Shipley  
Ronald Stokes

Ernesto Guajardo  
Milton Temanson  
Cynthia Spencer

### Alto Clarinet

Tim Elliott

### Bass Clarinet

Deanna Gillaspay

### Contrabass Clarinet

Antonio Sandoval

## The Brass Choir

### Trumpet

Dewey Acker  
Rolando Molina  
Joe Moore  
Carlos Rosales

### Horn

Warren Dowdy  
Merton Johnson  
Catherine Koehl  
Humberto Salas

### Trombone

Morris Atkins  
Joe Edmonson  
Larry Ottmers  
David Smith

### Baritone

Michael Robinson

### Tuba

David Thamm





# The A & I Concert Choir



Gayle Allen  
 Nancy Angel  
 Glen Barbier  
 Laura Bennett  
 Linda Brewton  
 Josue Bustos  
 Virginia Carlisle  
 Santos Cavazos  
 Melody Chorn  
 Margaret Cleland  
 Betty Cureton  
 James Dixon  
 Ronald Evans  
 Victoria Everett  
 Barbara Fellers  
 Robert Ferguson  
 Donald Galaway  
 Michael Gilbert  
 Felix Gonzales

Elma Guerra  
 Judy Hardin  
 Janet Hartnell  
 C. H. Hill, Jr.  
 Riley Hollingsworth  
 Loretta Johnson  
 Craig Jones  
 William Jones  
 Patrick Kelly  
 Catherine Koehl  
 Nancy Lawrence  
 Sue Lewis  
 Sue Lofland  
 Jennifer Lyle  
 Charles Maiven  
 Molly Manning  
 Caneene McCarroll  
 Barbara McGee  
 Patricia McGee

Rebecca McKnight  
 Orleane Megason  
 Margaret Mote  
 Michael Musick  
 Jeff Pope  
 Dana Price  
 Petra Puente  
 Margarette Spears  
 Cynthia Spencer  
 Mary Suter  
 Jeanette Traylor  
 Juan Trevino, Jr.  
 Lynda Trevino  
 Romero Trevino  
 Linda Upton  
 Michael Veltmann  
 Elaine Wagner  
 Judith Wilson  
 Judy Witt

Membership in the A&I Choir is open to any student in the college, and everyone enrolled in music is encouraged to participate fully in its program. During the year they give concerts and take a tour through a predetermined area. At Christmas this year, the choir, in conjunction with the Brass Choir and Civic Symphony, presented a choral concert and performed Bach's "Magnificat".



Band students did the jerk to the music of the Stage Band at the Christmas dance in the SUB Ballroom.



Highlight of the band year is the annual tour. Larry Ottmers, and Randy Dietel helped with the tour schedule for this year's three-day trip.



## The A & I Band . . .

. . . Lots of work, but lots of fun

Pooped band members try to sleep on the bus while traveling between performances.



Being glamorous is difficult in trying circumstances.





# The A&I "Marching 100"



The Texas A&I College Band has grown from a small group to one now numbering 150 musicians.

Each year the band conducts a three-day tour to various schools and areas in Texas. This year the band was absent from February 20-22 in order to make visits to Fredericksburg, San Antonio, Beeville, and Weslaco—giving both formal and informal concerts.

The past year saw the A&I Band making many changes in its format. The organization was enlivened by the addition of a program of football games, dances, parties, and other activities designed to bring the students together.

When concert season arrived there was no longer one large band. All students signed for band played in the Symphonic Band. Then, on the basis of tryouts to determine playing ability, some students were asked to also play in the Symphonic Wind Ensemble. This was an entirely new concept in performing groups at A&I. The Symphonic Wind Ensemble was a small group, challenged with one of the hardest repertoires available.

Membership in the A&I Band is open to any student at A&I. Students enrolled are entitled to make all trips with the band and participate in all events sponsored by the organization.



Heading the A&I Band and its activities this year were: David Smith, manager; Joe Lee Edmonson, reporter; Terry Brown, president; Karen Corcoran, secretary-treasurer; Larry Ottmers, vice president; and Lane Scott, drum major (not pictured).



Dr. Joseph L. Bellamah has led the A&I Band for six consecutive years, and under his guidance the band has grown in size and quality. Through him many deserving and talented students have been able to obtain scholarships and assistance which have allowed them to pursue their training in the field of music.



## Symphonic Band

### Piccolo

Michael Musick

### Flute

Pedro Diaz  
Mary Dowell  
Linda Downey  
Linda Eschbach  
Sandra Eschbach  
Monna Evans  
\*Lesley Gadd  
Laura Jones  
Carol Koehl  
Mikie Kosanke  
Rebecca McKnight  
Elaine Morgan  
Michael Musick

### Oboe

\*Richard Roper  
Martin Whitaker

### B♭ Clarinet

Sheryl Albers  
Barbara Bailey  
Mike Blackwood  
Linda Brewton  
Tim Elliott  
Edward Hickl  
Ronnie Lanier  
Armela Leal  
Diana Lopez  
Maria McCain  
Martha Phillips  
Doyle Peake  
Amanda Perez  
Petra Puente  
\*Raymon Sanchez  
Jeanne Semar  
Kaye Shipley

\*Principal

### Ronald Stokes

Glenn Travis  
Glenn White  
Sharon Whitley  
Sharon Terry  
Milton Temason

### E♭ Alto Clarinet

Violet Herbert

### B♭ Bass Clarinet

\*Karen Corcoran  
Deanna Gillaspay  
Billie Sheek

### B♭ Contra-Bass Clarinet

Ernesto Guajardo

### Bassoon

Jerome Hanson  
Wallace Klingaman  
\*Larry Williams

### E♭ Alto Saxophone

\*Joe Alvizo  
Adriana Chapa  
Andres Del Bosque  
Humberto Gonzalez  
Jose Longoria  
Antonio Sandoval  
James Stockwell  
William White

### B♭ Tenor Saxophone

Arnold Arce  
Linda Dewey

### E♭ Baritone Saxophone

William Kraft  
\*Annie Rios

### French Horn

Daniel Eggleston  
Catherine Koehl  
\*Humberto Salas  
Mercelo Silva  
Lane Scott  
Rosita Villarreal,  
Josue Bustos  
Warren Dowdy  
Carla Rogers

### Cornet-Trumpet

Dewey Acker  
Randy Dietel  
Grady Fossler  
Howard Gladstone  
Richard Garcia  
Gilberto Gamboa  
Forrester Halamicek  
Rolando Molina  
Joe Moore  
Larry Pavel  
\*Carlos Rosales  
Glenn Peterson  
Shirley Pettigrew  
John Schuch  
Tom Stephens  
Alex Sotelo  
Ernest Stirl  
Jerrrell Talbot  
Jose Villarreal  
Homer Yzaguirre

### Trombone

\*Morris Atkins  
Peter Cheaney  
R. L. Custer  
Joe Lee Edmonson  
Tommy Hauenstein

### Albert Haas

Bryan Richardson  
Robert Janota  
Larry Ottmers  
Roy Semar  
David Goldwyn Smith  
James Wagner

### Baritone

\*Donald Carnes  
Michael Robinson  
Cindi Stirl  
Raymond Weiss

### Tuba

\*Terry Brown  
Robert Campbell  
Arthur De La Rosa  
Richard Manna  
John McDaniel  
Ronnie Noster  
James Plunkett  
Louis Ramirez  
David Thamm  
Tony Villalon

### Percussion

Rickey Burgess  
Felix Gonzales  
Carol Hartmann  
\*Ernest Muzquiz  
Hector Ponce  
Billy Smith  
Douglas Trapp  
William Jones

### Tympani

Jose Garcia

### Cello

Joy Nelson





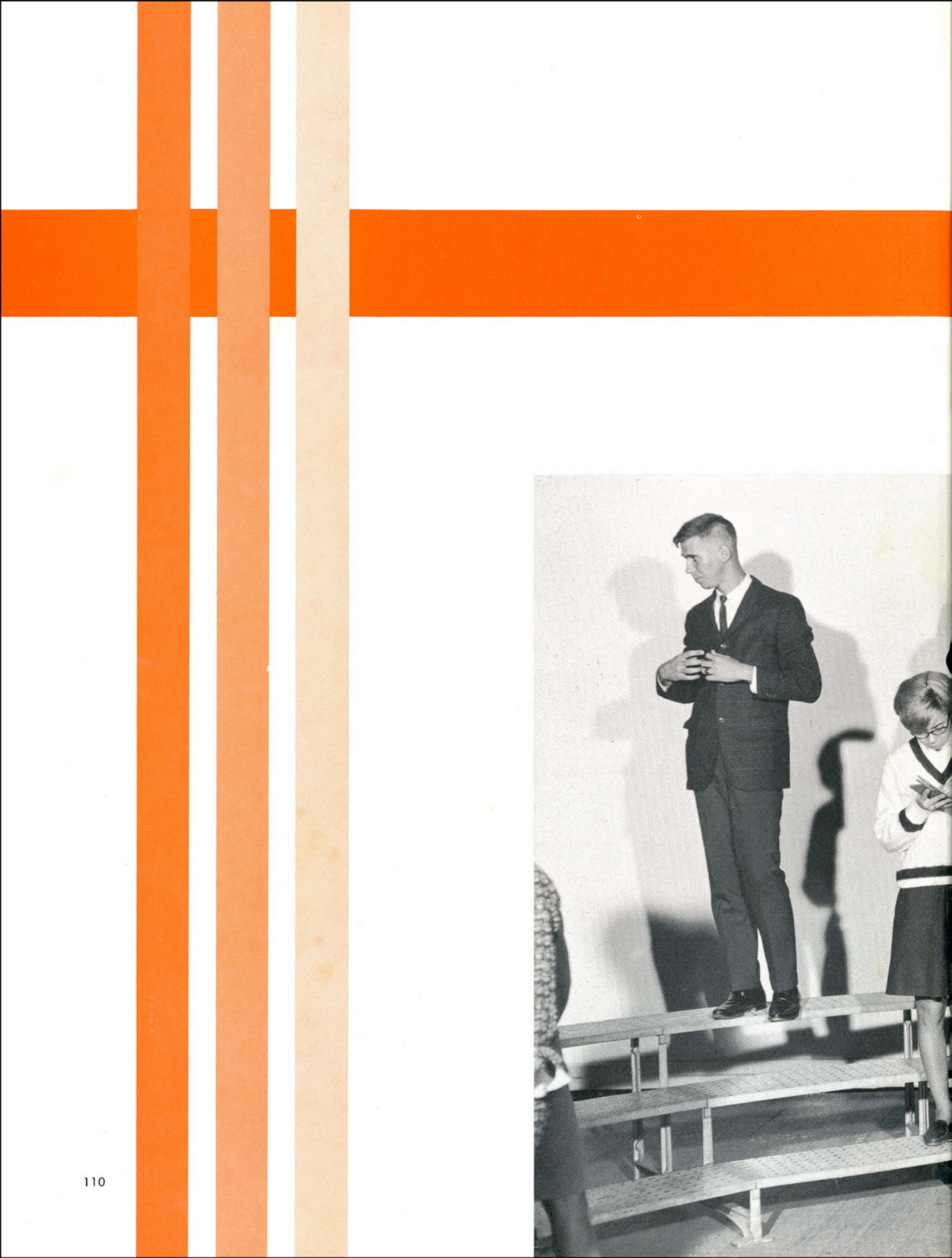



# Organizations







Row 1: Ralph C. Russell (advisor), Henry C. Driver Jr. (president), Dan Bates, Mark Henry, Noe Moreno, D. C. Baker (advisor).  
 Row 2: Bob Butts (treasurer), Florencio Tobias, Curtis O'Neal, Carroll C. Kelly, Art W. Howe (vice-president), Victor Joe Botello.  
 Row 3: Richard S. Williams (reporter), Tony Torres, Robert Lee Bowden, James H. Steele, Tim Grant, Mickey Bettis, Luther Campbell.

## Accounting Society

The accounting profession is promoted through this club which tries to give students a better understanding of accounting practices through guest speakers. The club sponsors a banquet for outstanding accounting students and a Career Day for those interested in the profession.

The Accounting Club officers were Henry Driver Jr., president; Art Howe, vice president; Marsha Behnke, secretary; and Bob Butts, treasurer.







Row 1: Frankie R. Cernoch, Jim Weimer, Robert Wells, Sammy Pfannstiel, Bill Underbrink, Carol Jane Breen (sweetheart), Frank Salinas, Jack Dudley.  
 Row 2: Mike Lee, Dennis Kastner, Joyce Teerling, Donald Houser, Vernon Nedbalek, Leslie E. Brieden (secretary), Daniel Yanta, George Matocha, Jim Sells, Larry Oefinger, Jerry Bates, Russel J. Cook (advisor), David D. Neher (advisor).  
 Row 3: F. B. Wines (sponsor), J. W. Howe (sponsor), Herb Parrish, Jim Ermis, Frank Thetford, Jr., Tom Wright, Patrick Jewell, Douglas W. Plant, Phillip Stautzenberger, Tommy Seal, Henry Raska, Rudy Blahuta, Tommy Faulkner, Sarah Jane MacNeil, Charles Guettler.  
 Row 4: Jose A. Zapata, Delbert Fuchs, Bennet Dincans, Jr., Richard Powell, Larry Witten, Clifton Burd, Jr., Robert Kosub, Bob Gerber, Jerry W. Atkinson, Ronnie Williams (vice president), Gene Brown, Donald Waters, Chris Chant, Tom Sanders, Normie Buehring.

Aggie Club activities were led by Leslie E. Brieden, secretary; George Matocha, reporter; Carol Jane Breen, sweetheart; Robert Kosub, treasurer; Tom Sanders, president; and (kneeling) Ronnie Williams, vice president.



## Aggie Club

This industrious group of students has contributed greatly to the A&I campus. Membership is open to any students taking courses in agriculture. Aims have been directed at promoting social life and friendship among agriculture students and developing leadership qualities in the members. Annually the club sponsors money-raising barbeques and dances. An extensive long-range project has been the development of the campus recreation area, Mesquite Grove.





Row 1: John Glock (advisor), Ramon Abarca, Ken Stutts, Mary Agnes Chilen, Tom Turner, Ralph J. Mendez, Jr. (historian), Stewart E. Cooper (advisor).  
 Row 2: Norman Homburg, Charles A. Barber, Stan Defenbaugh, David K. McMillan, Roberto Ruiz (alumni secretary), Darwin Steadman.  
 Row 3: Charles Bluntzer, Milton Rockwell, Frank Estringel II, Al Soto, Brooks J. Holcombe (corresponding secretary), John H. Fusselman, Dan Eggleston (recording secretary).

Directing activities for APO were Ramon Abarca, first vice president; Ken Stutts, second vice president; Mary Agnes Chilen, sweetheart; Tom Turner, president; and David K. McMillan, treasurer.



## Alpha Phi Omega

Alpha Phi Omega is a national service fraternity with membership open to any student formerly affiliated with the Boy Scouts. The fraternity contributes many improvements to the A&I campus and aids in campus elections and other events. One of the fraternity's projects in the past has been the contribution of trash cans placed around the campus.





At the beginning of each semester APO members conduct a book exchange as a service for fellow students.



John H. Fusselman and Ramon Abarca keep track of books sold in order to turn the money over to the books' first student owners.

## Pledges

Row 1: Keith Sokol, Donato A. Serna, Jeff L. Pope, Vince Visosky (president), Richard Green (vice president).  
Row 2: William White Jr., John Connor, Henry Hodge, Gary Simpson, John Box, Matthew Washington (secretary-treasurer).  
Row 3: Stewart E. Cooper (advisor), John W. Glock (advisor).







Row 1: J. Talmer Peacock (advisor), Margaret Ann Mote, Melissia Newton, Georgeann Baron, Jo Ann Birchett, Jo Ann Cleveland (secretary-treasurer), Dorothy Gaston (advisor).  
 Row 2: Julie Dailey, Helen Elaine Bremer, Diane Zimmerman (president), Jeanenne Cumberland, Connie Lawrence, Arlene Jeffress Roach.  
 Row 3: Charlsie Kay Fankhauser, Kay Love, Jan Patterson, Judy Bengel, Kathy Pfluger, Jane Hayes.  
 Row 4: Stanley Smith, Ronnie Lanier, Frank Kuntscher, Lucinda J. Garcia (vice president), Jose L. Longoria, Juan Jose Perez.

Alpha Chi, a national honorary society which honors scholastic achievement, is composed of the top ten per cent of junior and senior students. The members of the organization must have an overall 3.5 grade point average or above. The programs of this society center on various aspects of scholarships.

## Alpha Chi





Row 1: Jim Weimer (treasurer), Donald Houser, Kay Griffin (sweetheart), Joe Koch, Frank Salinas.  
 Row 2: F. B. Wines (advisor), Leslie E. Brieden (president), Daniel Yanta, Bill Underbrink (secretary), Russell J. Cook (advisor), J. W. Howe (advisor).  
 Row 3: Jerry Young, Charles Guettler, Jimmy Crow, Frank Thetford Jr., Kelly Hawes, Tommy Seal (reporter), Henry Raska, George Matocha.  
 Row 4: Bennett Dincans Jr., Donald Waters, Quintin Holtz, Chris Chant, Normie Buehring, Patrick Jewell, Weldon Wilson (vice president), Robert A. Tidwell.

Planning activities for ATA were Weldon Wilson, vice president; Kay Griffin, sweetheart; Tommy Seal, reporter; Leslie E. Brieden, president; Jim Weimer, treasurer; and Bill Underbrink, secretary.

## Alpha Tau Alpha



Alpha Tau Alpha is a national fraternity made up of students planning to go into agricultural education. Membership is based on high scholastic standards.



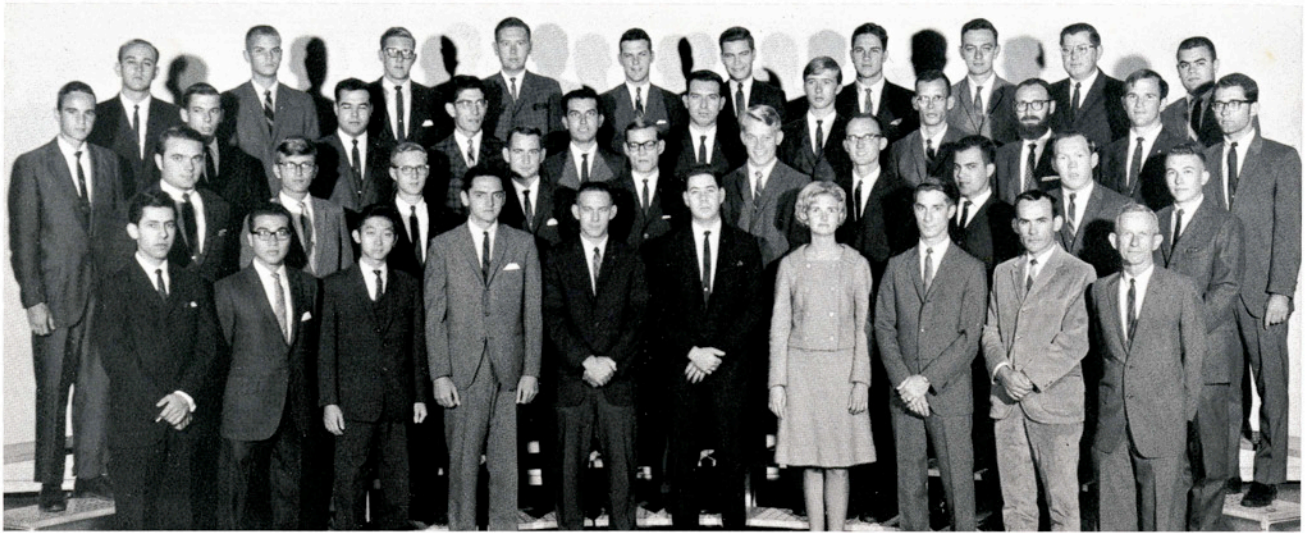

Row 1: Lionel Garza, Victor Vera, Chih Yung Chi, Alberto Valbuena, Don Jones (vice chairman), Tommy Shockley (chairman), Sue Arnold, Harold Epperson (secretary), Adan M. Pena, Emerson Korges (advisor).  
 Row 2: John Parish, Sam Peal, Delbert Pierson, James Wallner, Jr., John Naylor, John Rankin, Gene Stewart, Barrett Pierce (treasurer), James Manning, Gary Johnson.  
 Row 3: Mark Larrumbide, Gaylen Williams, Frank Weaver, Mario Chapa, Feliciano Rodriguez, Raul Longoria, Stanly Short, Henry Newton, Lloyd Jordan, John Fusselman, Emil Riedel.  
 Row 4: Mike Gyllenband, Jerry A. Raddatz, David Branch, James B. Clawson, Gerald Carden, Carl E. English, Jr., Clifford L. Tubbs, Bernardo Mesa, Ted McWhorter, James M. Watson.

## Institute of Electrical and Electronics Engineers

IEEE is a professional organization open to all electrical engineering students. The objectives of this organization are to broaden the students' acquaintance with the engineering world and to provide opportunities for students to strengthen their social, technical, and literary bonds with the members and professional engineers.

IEEE is led by Don Jones, vice chairman; Tommy Shockley, chairman; Barrett W. Pierce, treasurer; and Harold L. Epperson, secretary.







Row 1: Chuck Pyle, Hector Guerra, Bruce Lindsey (secretary), Larry Molter, C. V. Mooney (advisor).  
 Row 2: Charles A. Barber, Charles B. Kilgore (vice president), Russell J. Smith, Jack E. Coffman (treasurer), Mercille Wisakowsky (reporter).  
 Row 3: E. C. Carey, Dennis F. Brunner, Ralph Cole (president), Dan Magee.

Leaders of AIME were Bruce Lindsey, secretary; Charles B. Kilgore, vice president; Mercille Wisakowsky, reporter; Ralph Cole, president; and Jack E. Coffman, treasurer.



## American Institute of Mining and Metallurgical Engineers

The purpose of this organization is to inform the members of problems and advancements in the engineering field and to promote fellowship among students. Any student in good standing at A&I and enrolled in engineering is eligible for membership.





Row 1: Janet Berkman, Terri Smith, Charlotte Simek, Velma Villarreal, Janie Guevara, Bea Johnson, Nancy Lyn Jenner.  
 Row 2: Delia Ruane, Sue Baca, Joanne Tomblin, Jo Billings, Edna Pulido, Linda Burris, Hazel King, Nancy King, Otila Galvan, Odilia Ramirez, Carman Acuna.  
 Row 3: Lucille Villarreal, Roxie Burkholder, Patty Daugherty, Susie Nemeck, Carol Ann Hartmann; Diane Boedecken, Isabel Perez, Diana Saenz, Marilyn Anderson, Johnnie Mae Haun (advisor).  
 Row 4: Evelyn Herrington (advisor), Geraldine Kuntscher (president), Karen Corcoran (secretary), Alice Craig, Elizabeth Hester, Maria Barreda, Lucinda Garcia, Karen McNew, Yolanda Belmontes.

The Association for Childhood Education is devoted to helping children two to twelve years of age. Members work with children whenever they possibly can, helping in the Nursery School, telling stories, making Christmas gifts and helping in various other ways. The students taking an active part in this organization increase their knowledge about children and how to help them.

## Association for Childhood Education





Row 1: Carrie Lee Bishop (advisor), Mickie McEowen, Carolyn Johnson (vice president), Barbara Nordmeyer (president), Nancy Lyn Jenner.  
 Row 2: Sharon Hudlow, Barbara Graham, Carol Ann Hartmann, Laura Ward (treasurer).  
 Row 3: Sue Witten, De Anne Cabaniss (reporter), Jo Beth Esterak (secretary), Vivian Fournier.

## Association of Women Students

AWS leaders were Carrie Lee Bishop, advisor; Barbara Nordmeyer, president; Carolyn Johnson, vice president; De Anne Cabaniss, reporter; Jo Beth Esterak, secretary; and Laura Ward, treasurer.



The Association of Women Students is the governing body for campus coeds. They make the rules and regulations for the A&I girls' dorms. This organization is also concerned with trying to develop cooperation, friendliness, and leadership among the coeds. Each year AWS introduces freshmen girls to the campus by helping in freshmen orientation and by sponsoring a Big Sister-Little Sister picnic.





Row 1: Janice Whitaker (president), Florence Youngblood (co-devotional chairman), Barbara Jo Fellers, Betty Jo Charles, Sandy St. Clair (co-devotional chairman), Lloyce West, Willie Vernice Sanford.  
 Row 2: Marsha Locke, Delia Ruane (missions chairman), Janice Rae Minor, Eileen Martin, Barbara McGee, Jennifer Lyle (social chairman), Gail Edwards, Marilyn Joyce Claiborne.  
 Row 3: Wayne Malven, Homer Aguilar, Michael J. Morgan, Michael G. Gilbert, Jesse Edwards, C. M. Marler, Raymond Sanchez, Jr. (music chairman), Glenn Travis.  
 Row 4: Rev. Forrest J. Moorehead (advisor), Paul A. Will, John Rankin, Marvin Ramsey.

The B.S.U. is to conserve and help train Baptist students for effective Christian discipleship. It provides inspiration, information, and fellowship which create the spiritual climate essential for Christian growth while in college. Special activities during the year include the International Student Banquet, a winter retreat, and a Favorite Professor Breakfast.

## Baptist Student Union





Row 1: Dwight Hazlett (advisor), Susie Riese (parliamentarian), Janice Liggett (secretary), Fred Teer (treasurer), Pat Hobbs (president).  
 Row 2: Lyndon J. Watson, Thomas J. Wilkinson Jr., Luther Campbell, Arnold L. Stryk, Don Cramer.

## Business Administration Club

The activities of the Business Administration Club are directed by (standing) Susie Riese, parliamentarian; Fred Teer, treasurer; (seated) Pat Hobbs, president; and Janice Liggett, secretary.



The Business Administration Club is an organization for those students who intend to enter the field of business administration. Student participation in the club provides important personal contacts with business leaders in the South Texas area.





Row 1: Melissia Newton, Jo Ann Birchett, Lloyce West, Jo Ann Cleveland (acting secretary, and reporter-historian).  
 Row 2: Mrs. Beverly Jones (advisor), Mrs. Katherine Kantz (advisor), Margaret Ann Mote, Connie Lawrence (president), Georgeann Baron.  
 Row 3: Mrs. J. D. Nelson Jr. (director advisor), Kay Love, Jane Hayes, Lucinda J. Garcia (treasurer), Judy Bengé, Danna Hans.

## Cap and Gown

Cap and Gown is an honorary scholastic organization for senior women students which promotes leadership, service, and scholarship. Members have served as tutors for Boy's City one night a week this year.



Leading Cap and Gown this year were Connie Lawrence, president; Lucinda Garcia, treasurer; and Jo Ann Cleveland, acting secretary, reporter and historian.



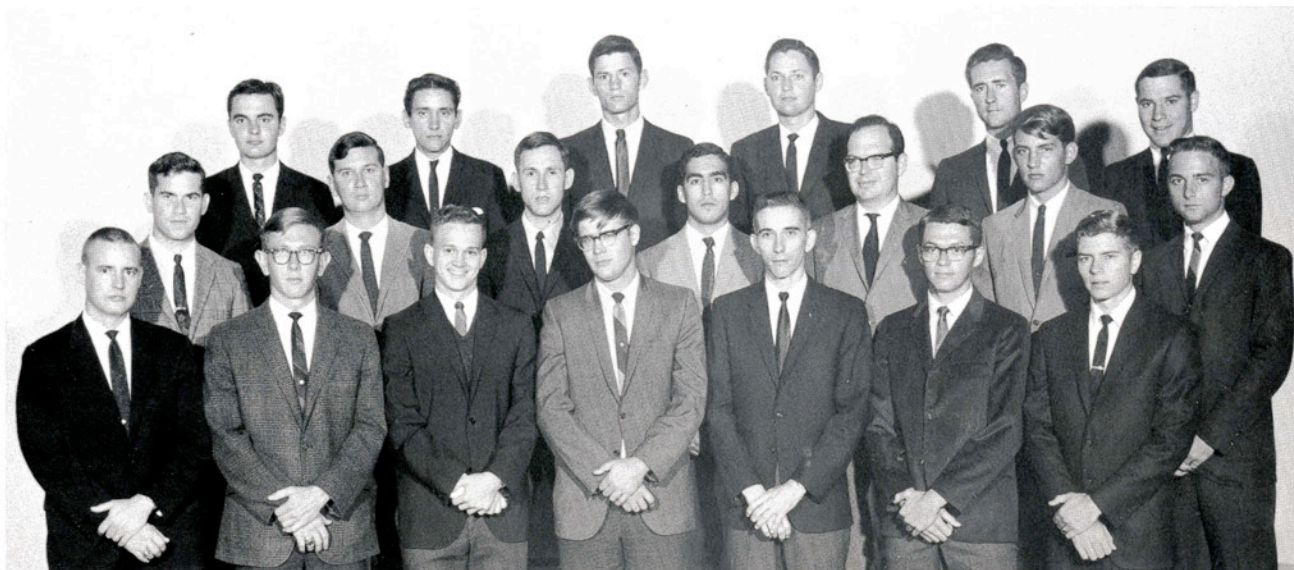

Row 1: Jimmy Don Egan (president), Billy Dickman (vice president), Mike Morgan (treasurer), Frank Olson, Patrick Crawford, Terry Smith, Lenord C. Burns.  
 Row 2: Ralph Moore, Garey Brown, David Siemonsma, Maximo Diaz Jr., Kenneth Oosterhout (advisor), Dennis Remmert, David Lawrence.  
 Row 3: David Higginbotham, George Maltsberger Jr., Robert Cumberland, Jerry Bubert, Les McCament, James M. Lindner.

## Campus Society of Chemical Engineers

Chemical Engineers selected as their leaders Michael J. Morgan, treasurer; Dennis Remmert, fish representative; Jimmy Don Egan, president; Billy Dickman, vice president; and David Siemonsma, secretary.

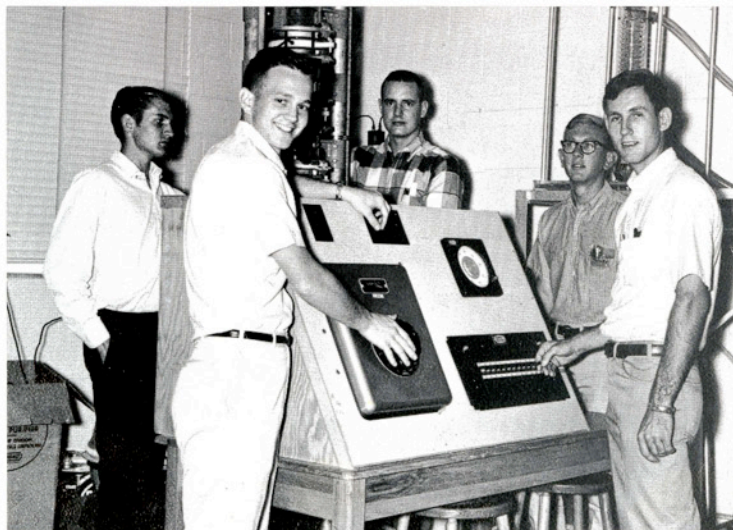

The Campus Society of Chemical Engineers has as its primary aim the promotion of the professional development of its members by various programs and relations with other engineering organizations.





Row 1: Robert Skelton (director), Fonda Walden (freshman representative), Ron Hyden, Phyllis Havel (secretary), Barbara Campbell (treasurer), Charles Greenawalt (vice-president), Chris Chant (president).  
 Row 2: Patty Houts, Cheryl McCracken, Carolyn Chant, Jeannie Lewis, Cindi Stirl.  
 Row 3: Jan Wilkinson, Bill McCormick, David Pruett, Shirley Gingerich, David Singleton, DeAnne Cabaniss, Billy Fletcher.

## Church of Christ Bible Chair

To assist students in spiritual and intellectual growth while attending college is the aim of the Church of Christ Bible Chair. This is accomplished through study, devotional and social programs. At the Bible Chair the student finds a Christian environment, opportunities for friendship and the exercise of his personal faith.

The Church of Christ Bible Chair officers were Barbara Campbell, treasurer; Chris Chant, president; Charles Greenawalt, vice president; and Phyllis Havel, secretary.







## Members

- Row 1: Gary Deskin (news correspondent), Paul Hancock (chapter efficiency chairman), Marvin Smart (social chairman), Freddy Teer, Bob Butts (president), Arturo Cantu, Craig Folkman.
- Row 2: Warren Miller, Ronald Houser, Richard S. Williams (treasurer), Arnold Stryk (ritual chairman), Pat Hobbs (junior vice president), Cliff Shafer (vice blackmeat).
- Row 3: Tony Torres, Frank Prather, Butch Laskoskie (secretary), Ted Charba (entertainment chairman), Art Howe (senior vice president), Don Cramer, Barry Smith, Lowell M. Burris.

Guiding Delta Sigma Pi activities this year were Bob Butts, president; Lela Ann Stephenson, sweetheart; Art Howe, senior vice president; Pat Hobbs, junior vice president; and Richard S. Williams, treasurer.



## Delta Sigma Pi

Delta Sigma Pi is a professional fraternity organized to foster the study of business in universities. It encourages scholarship, social activity and the association of students for their mutual advancement by research and practice. The fraternity tries to promote closer affiliation between the commercial world and students of commerce and strives to further a higher standard of commercial ethics.





Lela Ann Stephenson is presented the sweetheart's bouquet of red roses by the fraternity president, Bob Butts.

## Pledges

- Row 1: Art Thomas (president), Lyndon J. Watson, J. D. Pierce, Hugh Morrison.  
Row 2: Richard Marhofer, Ernest R. Pivonka, Tim Grant, David Houston, Welton E. Cox.  
Row 3: Lawrence Kieschnick, Jimmie Kilpatrick, Dan Wilson, Richard Joyce, Luther Campbell, James Steele.







Row 1: Sammy Pfannstiel, Jim Weimer, Robert Wells, Joe Koch, Bill Underbrink (sentinel), Jerry Bates.  
 Row 2: F. B. Wines (advisor), Larry Oefinger (reporter), Harold Stokes (treasurer), Normie Buehring (president), Oliver Jackson Dromgoole, Jim H. Sells, Weldon Wilson (vice president), Russell J. Cook (advisor), J. W. Howe (advisor).  
 Row 3: Henry Raska, Leslie E. Brieden, Robert Tidwell, Ray Briscoe, Herb Parrish, Phillip Stautzenberger, Kelly Hawes (secretary), Tommy Seal, Rudy Blahuta, Carl Smith.  
 Row 4: Clifton Burd Jr., Richard Powell, Tommy Jimerson, Chris Chant, Robert Kosub, Donald Waters, Gene Brown, Ronnie Williams, Darwin Avant, Patrick Jewell.

## Future Farmers of America

The FFA is a large organization led by Weldon Wilson, vice president; Larry Oefinger, reporter; Harold Stokes, treasurer; Normie Buehring, president; Bill Underbrink, sentinel; and Kelly Hawes, secretary.

The purpose of the Texas A&I F.F.A. organization is to prepare college students majoring in Agricultural Education to become leaders of youth activities. The chapter sponsors youth programs annually, including leadership and judging contests in which high school F.F.A. students participate.







Row 1: Charlsie Kay Fankhauser (president), Kay Love (treasurer), Lore Hill, Nancy Dowling.  
 Row 2: Katie Todd, Kay Moore, Sandra Piper, Maureen O'Brien, Carol Ann Hartmann, Barbara Nordmeyer, Julie Dailey (vice president).  
 Row 3: Fay Garza, Carolyn Johnson, Karen Corcoran, Louella Menn (chaplain), Carol Anne Koehl, Sue Lofland, Joyce Beemler, Elaine Bremer (secretary).

Gold Jacket officers were Kay Love, treasurer; Louella Menn, chaplain; Elaine Bremer, secretary; Charlsie Kay Fankhauser, president; Julie Dailey, vice president.



## Gold Jackets

Membership in Gold Jackets is based on leadership, initiative, creativity, responsibility, a sense of dedication, and service to A & I. The honorary service organization is composed of women students of at least sophomore standing who have been nominated by the faculty and tapped by the members. Gold Jackets assist in all campus elections, and are hostesses at various college activities.





Row 1: Speedy Garza, Katherine Hurst, Appy Carrion (parliamentarian), Florinda Hernandez (reporter), Susan Dunahoo, Judy Clancy, Lydia Margarita Saenz, Esmeralda G. Garcia.  
 Row 2: Lawrence Martin, Alvin Denmon, Richard Holloway, Helen Elaine Bremer, Nora Edna Gonzales, Rosa Marroquin, Irene J. Medina, Molly Rodriguez, Karen Rae Cavett.  
 Row 3: Robert T. Netardus, Thomas Goslin, H. A. Lynum, Stephen B. Caruso, Shirley Powers, Gloriz Garza, Cynthia Ann Williams, Georgia Smith, Rodrigo Rodriguez Jr.  
 Row 4: Joe Bockholt Jr., Neil Graber, Allan Gregorcyk, Marty Huffstutler, Sherry Arterburn, Sharon Scott, Irma Ramirez, George Parker, Pearl Garcia (instramural chairman), Eldon D. Brinley (advisor).

## HPE Club

The purpose of the H.P.E. Club is to help further the role of health, physical education, and recreation through service, social, and professional activities. The club sponsors various social events such as hayrides, ball games, wiener roasts, and dances. It is open to H.P.E. majors and minors and other interested students.



The HPE Club is guided by Sherry Arterburn, secretary; Marty Huffstutler, vice president; George Parker, president; and Irma Ramirez, treasurer.





Row 1: Paula Martinez, Elva Ramirez, (parliamentarian), Gloria Ramirez (secretary) Juanita Alba, Elvira Martinez (vice president).  
 Row 2: Michaela Crook (advisor), Ninfa Canales, Eloise Lopez, Linda Garcia, Dora Ramirez, Olga C. Garcia, Annie Rios.  
 Row 3: Estanislado Y. Castillo Jr., Margarito T. Perez, Emilio Zamora Jr., Harold Garza (reporter), Eduardo Alvarado (treasurer), Rogelio E. Cabrera, Rogelio R. Rodriguez.  
 Row 4: Alonzo Y. Castillo, Gilberto Y. Castillo, Santos Cavazos (president), Ernest Zamora, Homero Rodriguez, Louis Gomez, Alonzo Gonzales.

The officers leading this year's Hispano Club activities are: Santos Cavazos, president; Harold Garza, reporter; Elva Ramirez, parliamentarian; Eduardo Alvarado, treasurer; Gloria Ramirez, secretary; and Elvira Martinez, vice president.



## Hispano Club

The Hispano Club is a social and scholastic organization for the promotion of the Spanish American culture. The club has guest speakers who discuss the culture and problems found in Spanish-speaking countries.





Row 1: Dr. Ruth Gauldin (advisor), Mickie McEowen, Rose Jimenez, Mary Theresa Doucet, Gloria Ochoa, Carolyn Unterbrink, Dora McAda, Peggy Hahn, Betty Zapletal (reporter), Marjorie Drees, Lloyce West, Randy Lou Martin.  
 Row 2: Diana Borja, Faye Bible (advisor), Linda Medrano, Diana C. De Leon, Betty Menn, Mary Lynn Moody, Anna Botard, Pat Daughtrey, Adriana Lozano, Evanita Salinas, Lee Johnson, Donna Scott, Cindy Evans, Karen Cloud, June Horton.  
 Row 3: Kris Krug, Susan McQueen, Jackie Collins, Katie Todd, Martha Moody, Charlene Hinze, Linda Garcia, Eloise Lopez, Emma Buentello, Marion Hellman, Goldialu Stone, Lupe Flores, Linda Eschbach, Dr. Wreathy Aiken (advisor), Linda Olivere.  
 Row 4: Ann Ingram, Wanda Brown, Estela Perez, Fay Garza, Oralia Palacios, Kaye Brock, Anna Collamore, Lynn Krause, Charla Wagner, Julabeth Carden, Ann Krueger, Kathy Pfluger, Sandra Eschbach, Louella Menn, Karen Wienken, Monica Murch, Anne McLendon, Sue Lewis.

The Home Economics Club activities are headed by Dr. Ruth Gauldin, advisor; Betty Zapletal, reporter; Ann Krueger, historian; June Horton, treasurer; Katie Todd, president; and Lynn Krause, parliamentarian.

## Home Economics Club

The Home Economics Club provides for the professional development of home economics majors, minors, and other interested students. This organization participates in local welfare drives and familiarizes its members with the various aspects of home economics.





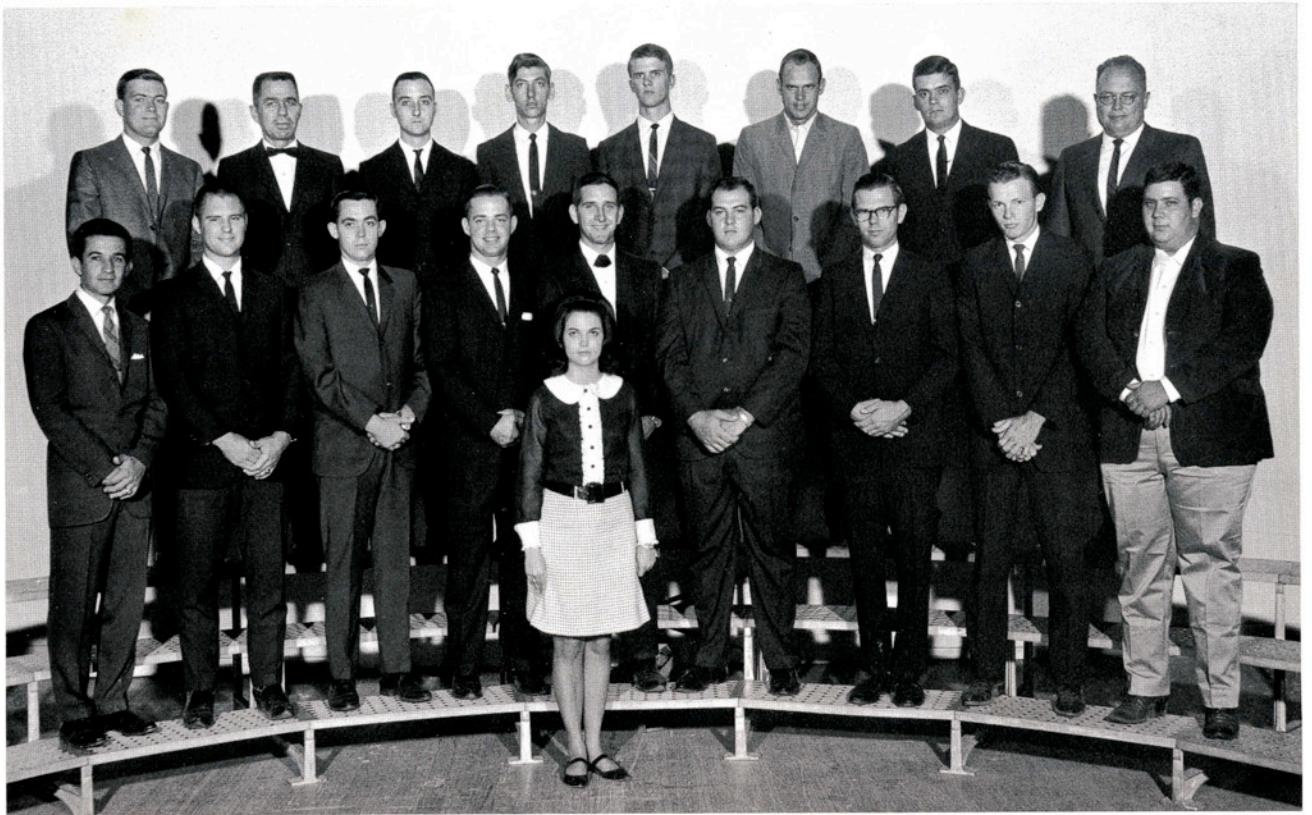

Row 1: Vicki Powell (sweetheart).  
Row 2: Frank Salinas (president), Thomas Hanes, Dennis Kastner, Harvey Ray Menn, Vernon Nedbalek, Jim Ermis, Daniel Yanta (vice president), George Matocha, Mike Lee.  
Row 3: Charles Guettler, Leo Bailey (advisor), Bennett Dincans Jr., Larry Witten, Gene Brown, Jerry W. Atkinson, Delbert Fuchs, David D. Neher (advisor).

## Horticulture Club

The Horticulture Club is an all-campus organization that tries to promote campus beautification. It annually sponsors a horticulture display and sale of ornamental plants which is used mainly as an educational exhibit, although its secondary purpose is to raise money for the club's projects. A sale of citrus trees and programs to individuals interested in horticulture are also promoted by this group.



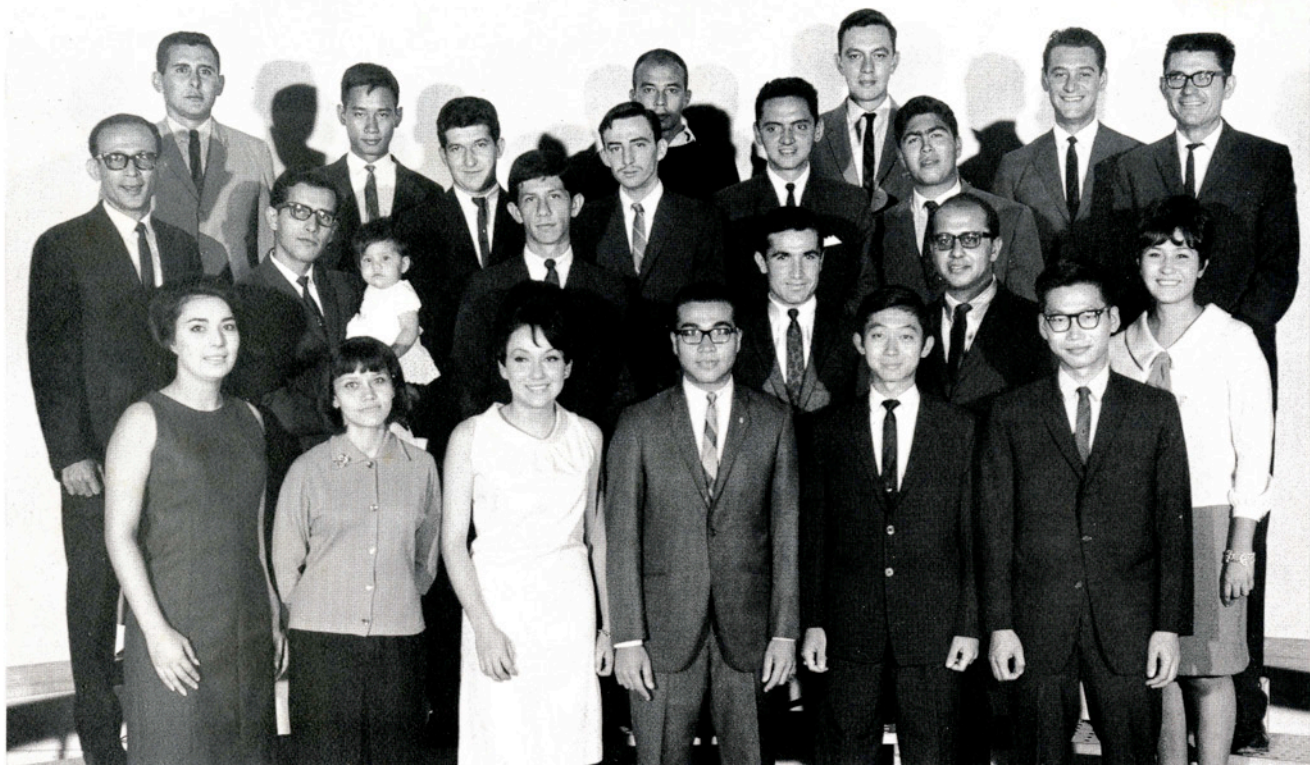

Row 1: Bertha Mayorga (treasurer), Olga Matos, Fay Garza, Victor Vera, Chih-Yung Chi, Chih-Ping Chi.  
 Row 2: Antonio Matos, Arturo S. Arredondo, Nasser Dai, David Halaby, Mary Alice Gonzalez.  
 Row 3: Ghazi A. Ali (president), Sergio Valdes Diego, Pablo R. Castano, Alberto Valbuena, Roberto R. Castillo, Clemente Valdes.  
 Row 4: Carlos E. Gomez, Nguyen Manh Cuong, J. Eduardo Espinel, Bernardo Mesa, Francisco Jose F. Jacintho.

Guiding the affairs on the International Student Forum are Bertha Majorga, treasurer; Ghazi A. Ali, president; Sally Donaldson, vice president; Francisco Jacintho, secretary; and Victor Vera, reporter.

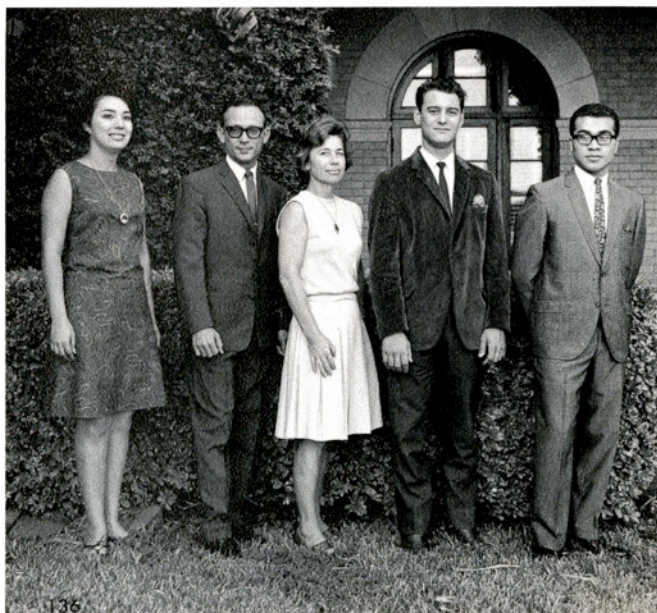

## International Student Forum

The International Student Forum is an organization composed primarily of students from foreign countries who now attend Texas A & I. These students are interested in international affairs and in promoting international understanding on campus.





Row 1: Randy Lou Martin (treasurer), June Horton, Betty Menn (second vice president), Lupe Flores, Dora McAda (president).  
 Row 2: Emma Buentello (first vice president), Katie Todd, Kathy Pfluger (distaff reporter), Julabeth Carden (secretary), Louella Menn, Loretta Kaye Broch, Goldialu Stone.

Guiding the work of Kappa Omicron Phi were President Dora McAda; Guard Pat T. Daughtrey; Emma Buentello, first vice president; Betty Menn, second vice president; and Randy Lou Martin, treasurer.

## Kappa Omicron Phi



Kappa Omicron Phi is an honorary fraternity for top scholastic home economic majors. The purpose is to stimulate academic excellence. The members are active in raising funds to contribute to a national scholarship fund. They also help with the Kleberg County welfare work.





Row 1: Farris Wooton  
 Row 2: Robert Bryant, Enrique Lopez, Ronnie Lanier (instructor), Bob Donaldson, Tom Roerig, Rolando Garza.  
 Row 3: Miguel Juarez Jr., Robert Canas, Ernest Rodriguez, Diane Robertson, Jon Kunitz, Jeffrey Smith, Tommy Johnson, Edwina Lange, Larry Sperry, Albert Menzone, Carlton Morris.  
 Row 4: Jose A. Vazquez, Roberto F. Rodriguez, Ervin R. Bouldin, Richard A. Rodriguez, Donald Aguilar, Sergio Valdes, Thomas W. Reed, Walter E. Ritchie, John J. McElligott, Dennis A. Lantz.

The officers of the Karate Club were Miguel Juarez, Jr., assistant instructor; Ronnie Lanier, instructor; and Carlton Morris, assistant instructor.

## Karate Club



The Karate Club was formed in 1963 to promote the ideals of the Tae Kwon Do Karate Institute of Washington, D. C. Participation in the Karate Club trains the mind and the body to operate as single units.





Row 1: Justine Lockman, Mickie Kosanke, Delbert J. Pierson (president), Dianna Pevestoree, Dorothy Menn, Howard Gueldner.  
 Row 2: Erich Schneider, Carol Ann Hartmann (secretary-treasurer), Marlene Meyer, Elaine Bremer, Charla Wagner, Ben South (advisor).  
 Row 3: Lawrence Kieschniek, Beverly Ullrich, Nina Redman, Marion Hellman, Sue Nielsen, Normie Buehring, Cindi Stirl, Jerry A. Raddatz.

One of our religious organizations, the Lutheran students, is led by Delbert Pierson, president; Elaine Bremer, vice president; Carol Ann Hartman, secretary-treasurer; and Lawrence Kieschniek, vice president.

## Lutheran Students



The Lutheran Students Association is an organization open to all Lutheran students on campus. The organization meets for a program and fellowship once each month.





Row 1: Gloria Perez, Olga Guerra, Diana Cantu, Linda Garcia, Eloise Lopez, Elena A. Garcia (secretary).  
 Row 2: Maria Luz Ramirez, Margie Garcia, Rosario Azios, Jessica Sue Casias, Dalia Gonzalez, Nori Martinez, Edna Gonzalez, A. J. Espinosa (advisor).  
 Row 3: Eusebio A. Rubio, Rogelio E. Cabrera, Ignazio Vallone, Rosendo De La Garza Jr., Vicente Bustamante (president), Julio F. Madrigal (reporter), Rey A. Ayala, Jose A. Vazquez.  
 Row 4: Juan Jorge Rodriguez (vice president), Jesus Martinez (parliamentarian), Hector H. Trevino (sergeant at arms).

This year the Laredo Club officers were Julio F. Madrigal, reporter; Juan Jorge Rodriguez, vice president; Jose Luis Serna, treasurer; Elena Alicia Garcia, secretary; Vicente Bustamante, president; Jesus Martinez, parliamentarian.



## Laredo Club

The Laredo Club is a social organization designed to promote social gatherings and to raise money for scholarships that are given annually to Laredo Junior College students planning to attend Texas A & I.





Laredo Club-sponsored Linda Garcia was elected first runner-up for homecoming queen.



Raul Trevino, elected Representative at Large for Student Council, was one of two candidates sponsored by the Laredo Club this year.

Refreshments are enjoyed by members of the club at their Christmas social.



Something new in the Fall Carnival this year was the Laredo Club's fencing booth.







Row 1: W. H. Sanborn, Mike Frakich, Raymond H. Lloyd (sales manager), James E. Sutton Jr. (assistant sales manager), Maurice Mayfield, Dale C. Phillips (vice president-membership), Ben Davis Jr. (treasurer).  
 Row 2: Dan Bates, Walter Ritchie (inventory chairman), Leon F. Dube (program vice president), Billy Ashton, Billy Fletcher, Burton Benson Jr. (president), John Stellman.  
 Row 3: Kirk Robinson, Joe Keveryn, Edwin Lahtinen, Edward Adams (publicity vice president), Mickey C. Bettis, Charles W. Slaughter, Richard P. Perez, Dave Hill.

## Marketing Club

The Marketing Club is led by Burton Benson, president; Dale C. Phillips, vice president-membership; Ben Davis Jr., treasurer; Leon Dube, vice president-program; Dale McDaniel, secretary; and Edward N. Adams, vice president-publicity.

The Marketing Club seeks to strengthen the ties between executives in business and business students. Glimpses into the professional field of marketing are offered members. Guest speakers inform members of the problems, methods, and challenges of the business world.







Row 1: Noemi S. Villarreal, Florence Youngblood, Dalia Gonzalz (secretary), Edna Gonzalez, Nancy Lyn Jenner.  
 Row 2: Noe Estrada, Leonel Longoria, Shirley Pettigrew, Mary Layne Finley, Joyce Slough (advisor), Dolores Martinez, Leandro Gomez Jr.  
 Row 3: Doug Walters (president), Rene Morales, Sam Peal, John D. Parish, Stan Broadwater, Victor A. Reyna Jr., Marilyn Anderson.  
 Row 4: Jim Seale, E. B. Reeves Jr., Jose H. Bazon, Norman W. James, Dan Eggleston, Fred W. Hudson Jr. (treasurer), Jose L. Longoria (vice president), Genaro Gonzalez (advisor).

## Math Club

Math Club activities were directed by Fred Hudson, treasurer; Dalia Gonzales, secretary; Jose Longoria, vice president; and Doug Walters, president.

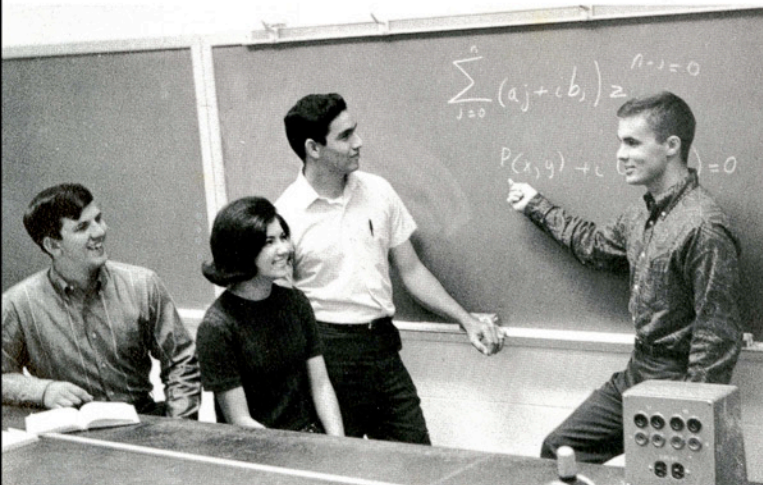

A group of students who are united for the purpose of creating a broader interest and fuller appreciation of math is the Mathematics Club of Texas A & I. This club strives to extend mathematical concepts and inquire into the professional opportunities available to those interested in the field of study.





Row 1: Humberto Salas (president), Margaret Ann Mote, Barbara Jo Fellers, Patricia McGee, Linda Brewton (reporter), Melody Chorn, Victoria Everett, A. E. Tellinghuisen (advisor).  
 Row 2: Michael Musick, Jerome Hanson, Josue Bustos (social chairman), Ginny Ann Carlisle, Deanna Gillaspy, Carol Anne Koehl (social chairman), Lesley C. Gadd, Rickey Burgess, Forrester Halamicek, Howard Gladstone.  
 Row 3: Xavier Barrera (second vice president), Louis Ramirez, Jr., Rolando Molina, Ronald Stokes, Larry Williams, James Plunkett, John Schuch, Bill Jones, Riley Hollingsworth.

## Music Educators National Council

The Texas A & I student chapter of M.E.N.C. affords its members the opportunity for professional orientation, with music education the common objective. While membership is open to any student, music education majors particularly find professional association and identity through M.E.N.C. affiliation highly rewarding.

The local chapter conducts monthly program meetings and frequently sponsors the appearance of distinguished performers and speakers.





Row 1: Rev. Casimir Jarzombek (director), Elva Acevedo, Maria Perla Garza, Maria del Rosario Gonzalez, Marjorie A. Drees, Carol Mueller, Nancy King, Jean Morris.  
 Row 2: Anna Gomez, Florinda Hernandez, Chris Grassbaugh, Terri Smith, Donato A. Serna, Charles K. Bluntzer, Eddie A. Garcia, Diane Whalan, Susie Nemeck (president).  
 Row 3: Janice Goebel, Apolonio Carrion, Keith Sokol, Ramon Abarca (treasurer), Gregory Edelen (first vice president), Albert Oliveira, Joyce Kocian, Maria McCain, Vince Visosky.  
 Row 4: Cliff Thompson II, John Connor, Lenord C. Burns, Robert Newell (second vice president), Eddie Skrobarek, Lawrence Neil, Thomas J. Wilkinson Jr., Carol Anne Koehl, Karen Corcoran (social chairman), Edith L. Mokry (secretary), Herman A. Kihn.

## Newman Club



The work of the Newman Club is to add to the whole man by giving him an understanding of his church. Through the organization students enjoy each other's friendship at dances, participate in campus projects, and receive religious training.

Newman Club activities were led by Robert Newell, vice president; Edith L. Mokry, secretary; Susie Nemeck, president; Ramon Abarca, treasurer; and Rev. Casimir Jarzombek, O.S.B., director.





Row 1: Gerald A. Baumgartner (reporter), Manuel Cavazos (treasurer), Duane Jackson (president), Martin Howland (secretary), Mario O. Lopez.  
 Row 2: Dr. Kam Wu Li (advisor), Domingo Galindo, Ronnie Branstetter, Glenn O. Lanmon, David W. Hughes (vice president), Fahir M. Basci (advisor).  
 Row 3: Clemente Valdese, Joe Albrecht, Robert Nelson, Grady D. Cook, E. C. Carey, Clifford L. Tubbs.

Leading the activities of OGE are Manuel Cavazos, treasurer; Martin Howland, secretary; Duane Jackson, president; David Hughes, vice president; and Gerald Baumgartner, reporter.



## Organization of General Engineers

Students specializing in various areas of engineering are members of this organization. The main purpose of the Organization of General Engineers is to bring engineering students closer to professional engineering activities through lectures and field trips.





Row 1: Dana E. Love (secretary), Juanita Wilson, Susi Burris (vice president), Barbara Graham (president), Barbara Nordmeyer.  
 Row 2: Mrs. Donna Royal Tobias (advisor), Donald Aguilar, James P. Scott, William S. Cox, Vincent C. Artale, Roberto Guerra.

Pi Kappa Delta fraternity is led by William S. Cox, treasurer; Barbara Graham, president, Susi Burris, vice president; and Dana Love, secretary.



## Pi Kappa Delta

Pi Kappa Delta is a forensic honor fraternity whose purpose is to promote scholarship, higher ethics and increased proficiency in the field of forensic speaking. Its activities include campus discussion and most of the major debate tournaments in Texas. Pi Kappa Delta started the year by defeating Rice at the Bellaire debate tournament to capture the first place trophy.





Row 1: Pat Montgomery, Shirl Self, Judith Ann Carnes, Jan Weeks (secretary), Micki Elder (reporter).  
 Row 2: Johnny Willoughby, Edward N. Adams, Paul Snider, Clark Councilill, Ben F. Hobbs (advisor), H. C. Arbuckle III, James E. Sutton, Jr.

The officers of the Press Club are Jan Weeks, secretary; Ed Adams, treasurer; Johnny Willoughby, president; and Micki Elder, reporter.

## Press Club

The Press Club is an organization for those A & I students interested in journalism. This year the club sponsored guest speakers and social events. In April several of the members attended the state-wide Texas Intercollegiate Press Association convention in Houston.







Row 1: Nancy King, Janet Haseman, Donnie Gerwick, Joyce Beemler, Ruby Nell Smith, Carla Schilling, Lee Johnson, Pat Sokol, Margie Freasier.  
Row 2: L. C. Robbins, Brad Engstrom, Delmar Krenek, Walter Vickers, Joe Stiles, Ronald H. Ferguson, Francisco Jacintho, Joe Casstevens, Ray Langford, Jack Van Cleve.  
Row 3: Jose A. Zapata, Milo Abercrombie, Bill Kaiser, Vernon Milam, Lonnie Rakowitz, Bob Gerber, Tom Wright, Jack Gatti, Jeff Tracy, Mike Lee.

## Rodeo Club

The Texas A&I Rodeo Club sponsors a team that competes with other college teams from over the United States. The purpose of the organization is to promote, increase, and maintain the interest of students in rodeoing. The club sponsored a Dad's Day rodeo and a spring intercollegiate rodeo this year.



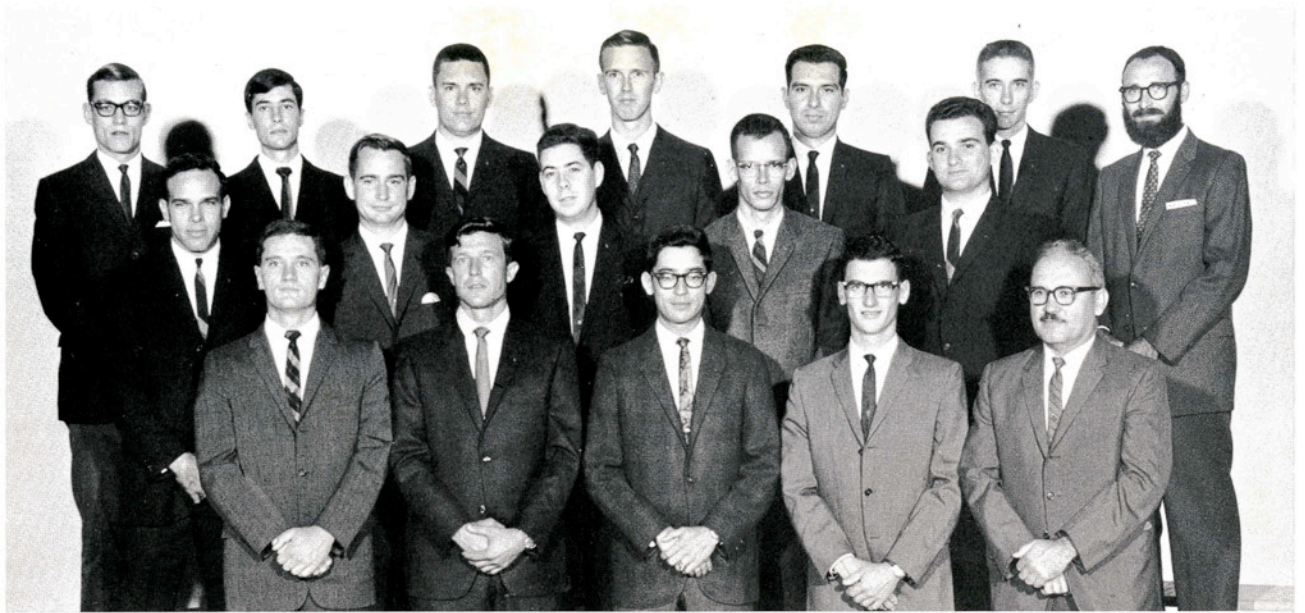

Row 1: Mark Hemmen (vice president), Glenn O. Lanmon, Juan Jose Perez, Stanley Paul Smith, A. J. Espinosa (advisor).  
 Row 2: Larry Molder, James Wallner Jr., Tommy Shockley (historian), Henry Newton, Jack Coffman.  
 Row 3: John Naylor, Dan Beam (treasurer), Grady D. Cook (secretary), Robert Nelson (president), Raul N. Longoria, Patrick Crawford, Lloyd Jordan.

## Sigma Tau

Sigma Tau is an honorary engineering society. Its members are from all disciplines of engineering and have proven to be outstanding scholars. The society undertakes several projects each year designed to help the Engineering Department.

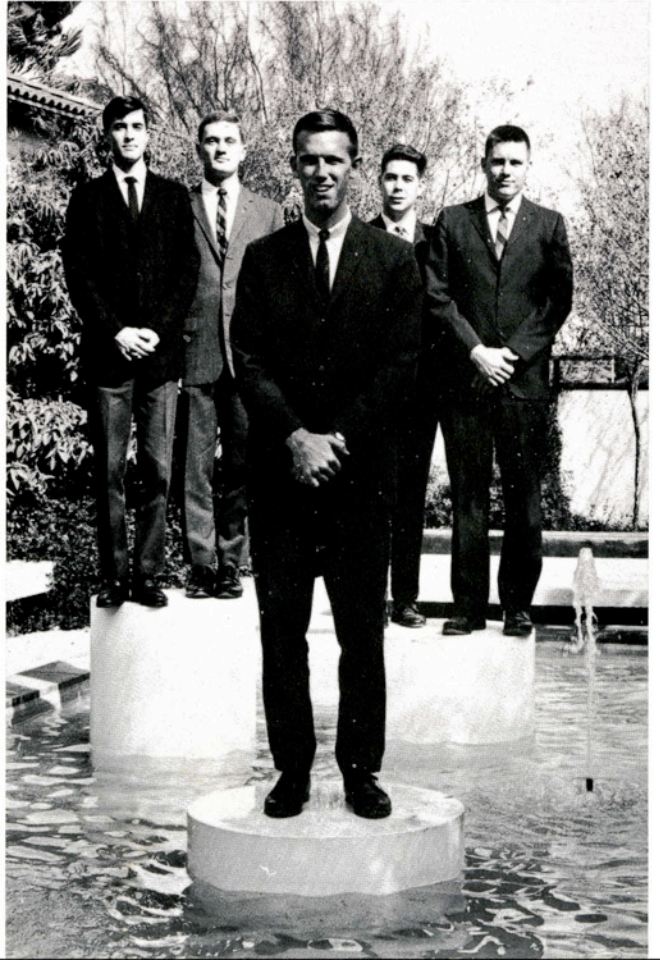

Robert Nelson, president, led Sigma Tau endeavors with the aid of (l to r behind Nelson) Danny Beam, treasurer; Mark Hemmen, vice president; Tommy Shockley, reporter; and Grady Cook, secretary.





Row 1: Terri Smith, Charlotte Simek, Delia G. Alcala, Lloyce West, Paula Martinez, Laura Jones, Janet Berkman, Diane Boedecker, Linda Jackson, Linda Burris, Janie Guevara, Bea Johnson, Cissie Pumphrey, Sharon Hudlow, Nancy Lyn Jenner, Jody Glock.  
 Row 2: Ynez Ybarra, Margaret Ann Henry, Beverly Ullrich, Nina Redmon, Jan Wilkinson, Delia Ruane, Dianna West, Dora Ramirez, Otila Galvan, Alda Emma Cantu, Mary Catherine Martinez, Georgeann Baron, Barbara Graham, Sue Witten, Sharon Stevens, Sally Jarrett, Lucille Villarreal, Carlos Cavoza.  
 Row 3: Elizabeth Hester, Shirley Pettigrew, Carol Mueller, Karen McNew, Diana Saenz, Aurora Gonzales, Velma Villarreal, Carol Bruce Johnson, Olga C. Garcia, Maria Perla Martinez, Maria Barrida, Carol Ann Hartmann, Dorothy Ann Silvas, Charlise Kay Fankhauser, Sarah Kay Barton, Julie Dailey, Kay Lynne Sharp, Susie Nemece, Dr. W. W. Aldrich.  
 Row 4: Harold Garza, Leonel Longoria, Patty Daugherty, Charles Bluntzer, Albert Oliveira, Geraldine Kuntscher, Johnny Lira, Ernest Zamora, Jose L. Longoria, Ethel Howerton, Lucinda J. Garcia, Kathy Davis, Charla Wagner, Kathryn Holder, Violet Herbert, Marilyn Anderson.

The SEA officers are Jody Glock, treasurer; Lucille Villarreal, secretary; Margaret Henry, vice president; and Evita Jo Vela, president.

## Student Education Association







Row 1: Franci Meyer, Lupe Rodriquez, Lupe C. Tijerina, Connie Lawrence (secretary), Dana E. Love, Angelica C. Tijerina.  
Row 2: Joyce Teerling, Janie Backus, Raul L. Trevino, Don Knight, Roger Berry, Pearl Garcia, George Traun.  
Row 3: Robert Ruiz (reporter), Larry L. Wier, Jennifer Horner, Myke Barron, Sharon Scott, Pam Cornett, Vincente Bustamante, Joe A. Ortegon, Barrett W. Pierce.  
Row 4: Jan Wilkinson, Mike Gyllenband, Johnny Ybanez, Tom Sanders, Clark Councilill, Fred Hudson Jr., Tony Bill, Bob Ferguson, Mike Carter.

## Student Council

Student Council members meet regularly to discuss issues of importance on campus.







John H. Fusselman held office of treasurer while Connie Lawrence served as secretary.

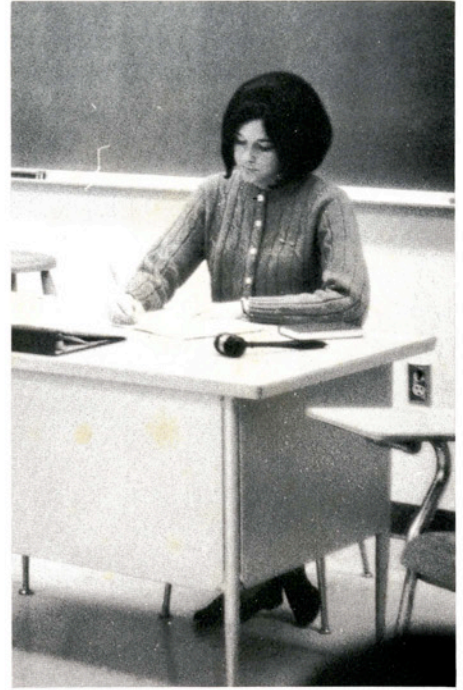

Genie Pennebaker, president, led the activities of the Student Council.

Row 1: James Prewitt (SUB Director), Molly Shannon, Kay Moore (secretary).  
Row 2: Patrick Elder (chairman), Ned Hodge (vice chairman), Charles Blackley (reporter).

## Student Union Governing Board







Row 1: Tony Langfeld, Larry Pullin, Jerry Gates (president), Dennis Webb, Sandy Trant (sweetheart), Carlos Saldana, Herb Pennick, John Kardow, Gary Slusher.  
 Row 2: Pat McGill, Rick Eickenloff, Leroy Deanda, Dennis Deville, Dwayne Nix (vice president), Jay James, Doyle Samuel, Douglas Klenke (treasurer), Verland Beard.  
 Row 3: Chris Nuinez, Carl Smith, James Hill (Secretary), Chuck Meyer, Rob Rainey (reporter), Ron Mazurek, Roger Richey, Jimmy Respondek.  
 Row 4: Don Cramer, Bill Pettijohn, Eugene Upshaw, Dennis Nietenhoefer, Quinton Holtz, Jerry Hajovsky, Gary Gilbert.

## T-Association

The T-Association is an organization for varsity lettermen on campus. Its purpose is to further athletics, scholarship, and social coordination among its members. One of the events sponsored by the T-Association is the annual boxing tournament in which freshmen and transfer athletes are blindfolded as they fight.





Row 1: Marsha Lowe, Sharon Dick, Lisa Whitney, Anna Gomez, Juanita Wilson, Catherine Koehl, Kitty Seitz, Donna Vogt, Rose Ann Scallan, Sandy Bel.  
 Row 2: Jan Weeks, Barbara Graham, Mickie Kosanke, Marti Daniels, Connilee Lynch, Dana E. Love, Janie Backus, Marie Utley, Suzanne Artale.  
 Row 3: Peggy Day, Phillip Mitchell, Darrell Whittington, John Dromgoole, Stefan Vogt, Ernest Seitz, George Rivera, Barbara Nordmeyer, Bonnie Holt.  
 Row 4: E. B. Reeves Jr., Ray Weikel, John R. Lynch Jr., Chuck Cooper, Richard Tinnin, Henry Bean, Vincent Artale, Ken Stein.

## Alpha Psi Omega

Alpha Psi Omega, a national honorary drama fraternity, promotes scholarship and increased proficiency in the field of dramatic activities. Membership is obtained by invitation only.

Row 1: Barbara Nordmeyer (secretary-treasurer)  
 Row 2: Barbara Graham (vice president), Vincent Artale (president), Janie Backus (reporter).



## Footlights Club

Students interested in a club devoted to the welfare and betterment of drama and the theatre in college and in Texas can find this in the Footlights Club. This organization devotes itself to raising the standard of dramatics at Texas A & I by recognizing the most worthy individual and group efforts in the creative arts of the theatre.

Footlights Club officers were Lisa Whitney, vice president; Kitty Seitz, secretary-treasurer; Ernie Seitz, president; and Janie Backus, reporter.







Row 1: Larry E. Molder, John Rankin, Juan Jose Perez (president), Garey G. Brown (vice-president), Charles B. Kilgore (secretary), E. C. Carey (treasurer), Grady D. Cook (reporter), David K. McMillan, Chuck Pyle.  
 Row 2: Dr. Kam Wu Li (advisor), Carl A. Marrullier, Manuel Cavazos, Mercille Wisakowsky, Joe Albrecht, Jimmy Don Egan, Billy Dickman, Jack E. Coffman, Barrett W. Pierce, A. J. Espinosa (advisor).  
 Row 3: Nguyen Manh Cuong, Gerald A. Baumgartner, Mario O. Lopez, Jose A. Trevino, James M. Lindner, Sue Arnold, Howard Guedner, James B. Clawson, David C. Higginbotham, Glenn O. Lanmon, Joe R. Wallace.  
 Row 4: Dan Magee, Mike Peltier, Mac Morgan, Clifford Macomber, Mike Morgan, Dennis F. Brunner, Robert Nelson, Ralph Cole, Frank Olson, Richard L. Reagan, David Branch, Dale Branstetter, Ronnie Branstetter, Don Jones.

## Texas Society of Professional Engineers

TSPE meetings were conducted by Grady D. Cook, reporter; E. C. Carey, treasurer; Charles B. Kilgore, secretary; Juan Jose Perez, president; and Garey G. Brown, vice president.

The student branch of the Texas Society of Professional Engineers is an organization open to all students majoring in engineering. Its purpose is to develop a professional attitude on the part of the engineering student by affiliation with outstanding men in the field along academic, professional and social lines.

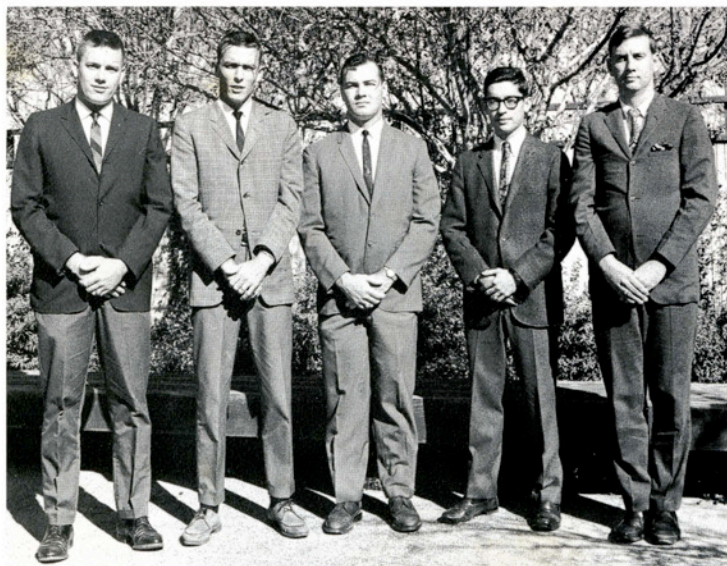





Row 1: Mrs. Dorris Binnion (advisor), Janie C. Aleman, Katherine Hurst, Christine Hall, Caye Nedbalek, Florinda Hernandez (sports representative), Lydia Margarita Saenz, Judy Clancy, Esmeralda G. Garcia.  
 Row 2: Sandra Jungmann, Bedelia Ann Garcia, Angelita Garza, Rosa Marroguin, Susan Dunahoo, Nora Edna Gonzalez, Irene J. Medina, Pearl Garcia.  
 Row 3: Linda Dewey, Jan Wilkinson, Martha Huffstutler (reporter), Cynthia Ann Williams, Sherry Arterburn (sports representative), Shirley Powers, Gloria Garza, Molly Rodriguez, Karen Rae Cavett (president).  
 Row 4: Helen Elaine Bremer (treasurer), Sharon Scott, Irma I. Ramirez (secretary).

Leading WRA activities were Helen Elaine Bremer, treasurer; Irma Ramirez, secretary; Karen Cavett, president; and Florinda Hernandez, sports representative.



## Womens Recreation Association

The Womens Recreation Association tries to provide recreational activities for the coeds. The organization does this by sponsoring the women's intramural program and various social activities throughout the year.





Row 1: Ninfa Canales, Barbara Holland (secretary), Diane Whalan, Lupe C. Tijerina, Lupe Rodriguez.  
 Row 2: Rolando Garza, Mike Carter (treasurer), Raul Garza (president), Fernando Garza.  
 Row 3: Carlos A. Herrera, Roger Berry (parliamentarian), Barrett W. Pierce.

## Young Democrats

Guiding Young Democrats in their activities were Angelica Tijerina, vice president; Robert G. Rogers, advisor; Raul Garza, president; Barbara Holland, secretary; and Roger Berry, parliamentarian.

Young Democrats carry on the principles and traditions of the National Democratic Party and are pledged to support the nominees of this party, thereby placing its welfare above all selfish interests.





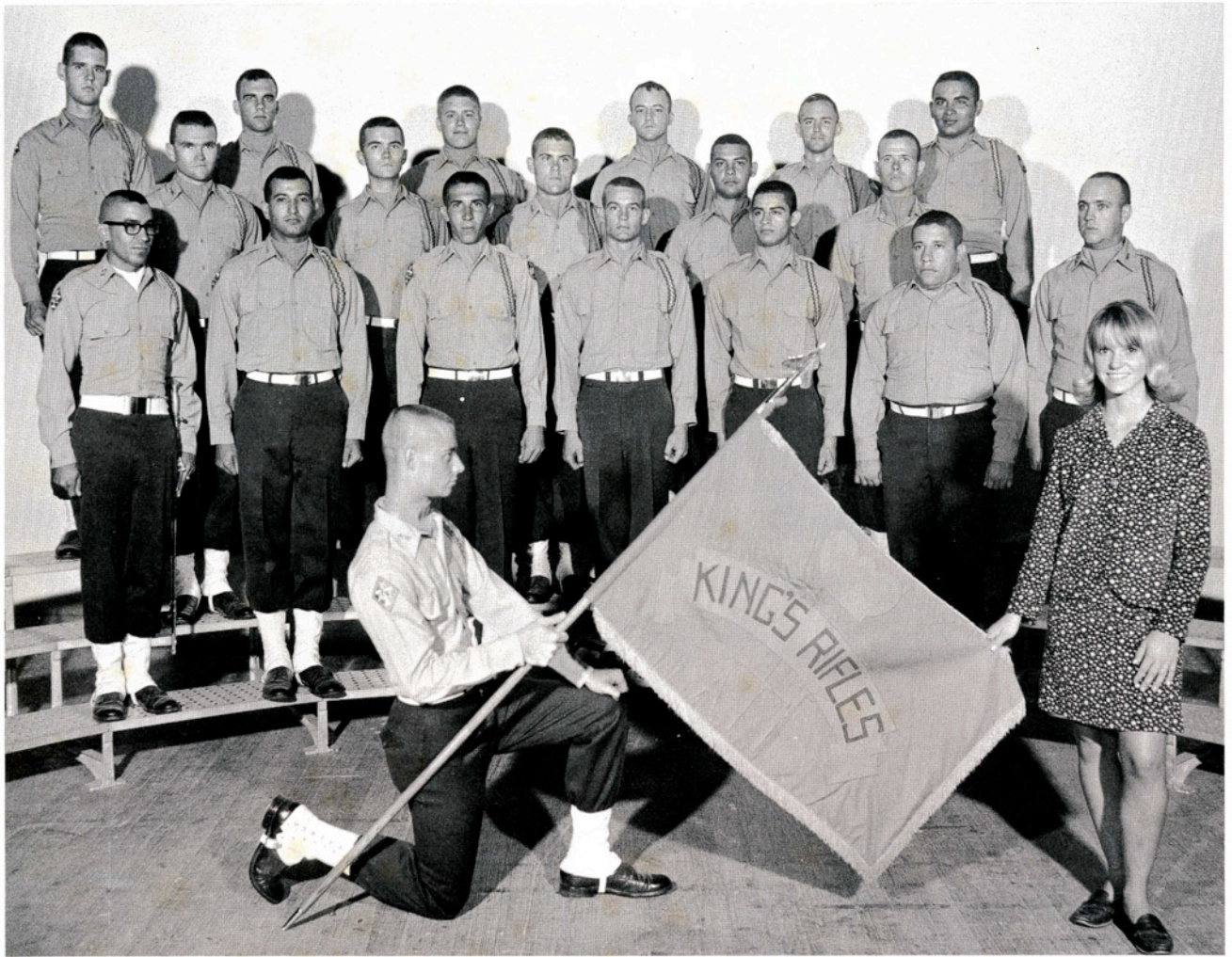

Row 1: Mike Bell (guideon bearer), Sharon Terry (sweetheart).  
 Row 2: C/Maj. Israel Yzaguirre (commander), Francisco J. Montemayor, Oscar Castillo, Jay Segrest, Romeo Trevino, Orlando Medina, C/Capt. Jerry Hill (executive officer).  
 Row 3: Thomas Stanfield, Terry Stanfield, Dennis Hart, Victor Muniz, Larry Thomas.  
 Row 4: William Vereecken, Dennis Horton, David Morrill, Frank Feild, Ottie Gillespie, Roldan Gutierrez.

## Drill Team

The Kings Rifles, A&I's ROTC Drill Team, is composed of eighteen Cadets. The team participates annually in drill competition throughout the state and nation. This year the team took first place in the Washington's Birthday Drill Team Competition in Laredo to become one of the top teams in the state.



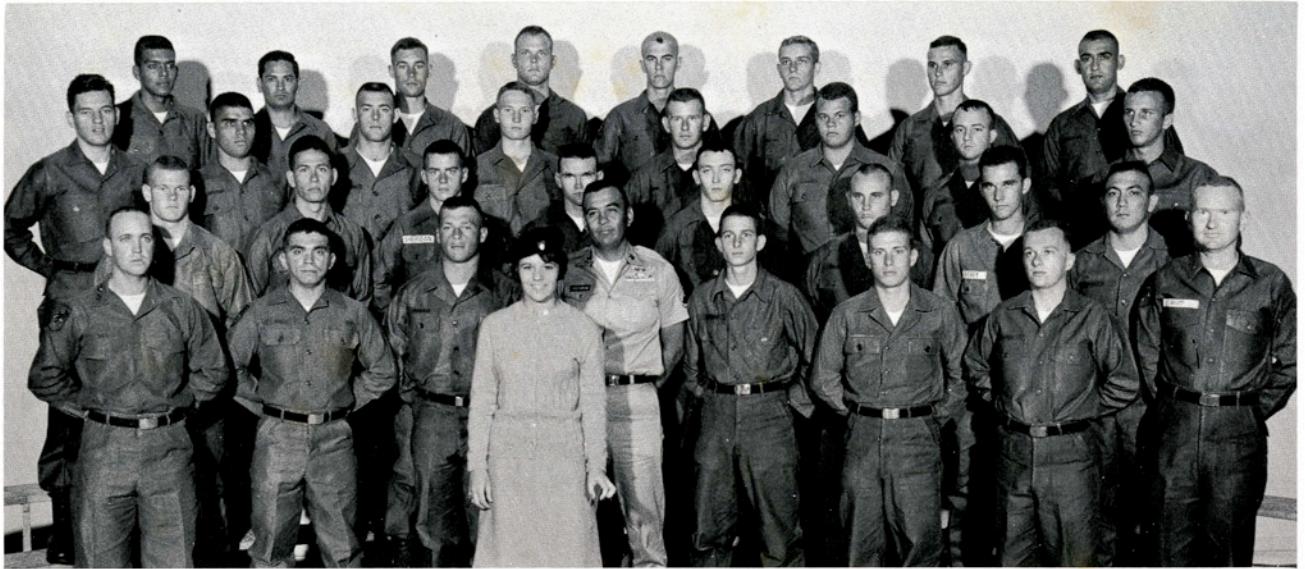

Row 1: Dana Eddieblute.  
 Row 2: Jerry Hill (commander), Manuel Soliz (squad leader), Michael L. Harris, Sgt. J. Castorena, Henry R. Schiro, Glenn H. Travis, James D. Soden, Charles Gillett (deputy commander).  
 Row 3: Robert Williams, Roel Montalvo, Joe Sheridan, Thomas Stanfield, Ronnie Bayless, David Magby, C. Thomas Richey, Hector Mendoza.  
 Row 4: Leopoldo Hill, Ramiro Quintero, Michael B. Matteson, Gerald Keith Luce, Bill Price, Joe Steinmeyer, Sgt. Major Frank Feild, Larry Lynch.  
 Row 5: Jose Camacho, Noe Yzaguirre, Norman S. Wirth, Jr., Gill Ediger, Farris Wooton, Douglas Brown, Wayne Porter, Gilbert Gonales.

The Rangers put into practice new tactics of counter-guerrilla warfare.



## Rangers

Now in its second year at A&I is the organization known as the Rangers. Participation in this group is strictly voluntary and it is run entirely by the cadets, who plan and conduct all of the field exercises. The main goals of membership in this group are to give advanced infantry training in the tactics and techniques of a counter-guerrilla force, to instill initiative in the cadets, to improve physical fitness, and to teach leadership.





Row 1: Maj. Sterling M. Rogers (advisor), C/Capt. Jerry Hill (president), C/Capt. Eddie Hatch (vice president), C/Capt. V. C. Artale (secretary-treasurer), C/Capt. L. T. Wier (reporter), C/S.F.C. Jay Segrest (sgt. at arms).  
 Row 2: Charles Gillett, Billy Ashton, Pedro Garza, Harry Wickersham, Robert Ruiz, Carlos A. Herrera, Robert Ingram.  
 Row 3: Charles A. Barber, John D. Gwin, James T. Finley.  
 Row 4: Gary L. Hightower, Noe Yzaguirre, Dan Taylor, Sam Mowery, James Fox, Danny Porter, Hector X. Lopez.

The Reserve Officers Association is an organization for those ROTC Army officers who are either classified as juniors or seniors. The purpose of the ROA is to promote better affiliations among the officers of the United States Army.

## Reserve Officers Association





Row 1: Maj. Sterling M. Rogers, Gregory Edelen, William A. Tinney Jr., C/2nd Lt. Keith Redford.  
Row 2: C/Capt. James Fox, Tommy Davis, Richard Green, Sam Mowery, Michael B. Matteson.

The purpose of the ROTC Rifle Team is to develop and promote marksmanship. The team represents the Texas A&I Army ROTC in rifle marksmanship competitions with college groups from across the state and region.

## Rifle Team



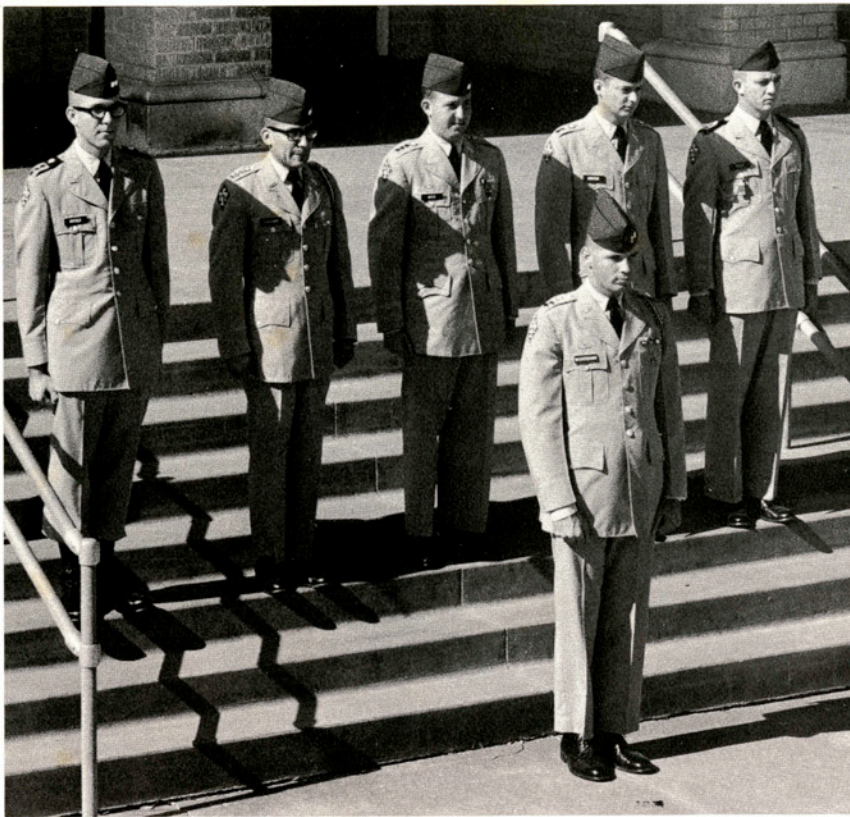

## Cadet Battalion Staff

Row 1: C/Col. H. W. Wickersham, Battalion Commander  
 Row 2: C/Maj. Vincent Artale, S-1; C/Capt. Israel Yzaguirre, S-3; C/Capt. Larry Wier, S-4;  
 C/1st Lt. William Ashton, PIO; C/Sgt. Maj. Frank E. Feild.

Row 1: Maj. Sterling M. Rogers, Col. Leonard M. Pederson, Capt. Alexander D. Davis.  
 Row 2: Sgt. 1.C. Roland W. Crawford, Sgt. Maj. Ellis L. Lawson, M. Sgt. Jimmy R. Holbrook, Staff  
 Sgt. Jose C. Castorena, SP5 Craig M. Stambaugh.

## Cadre Staff





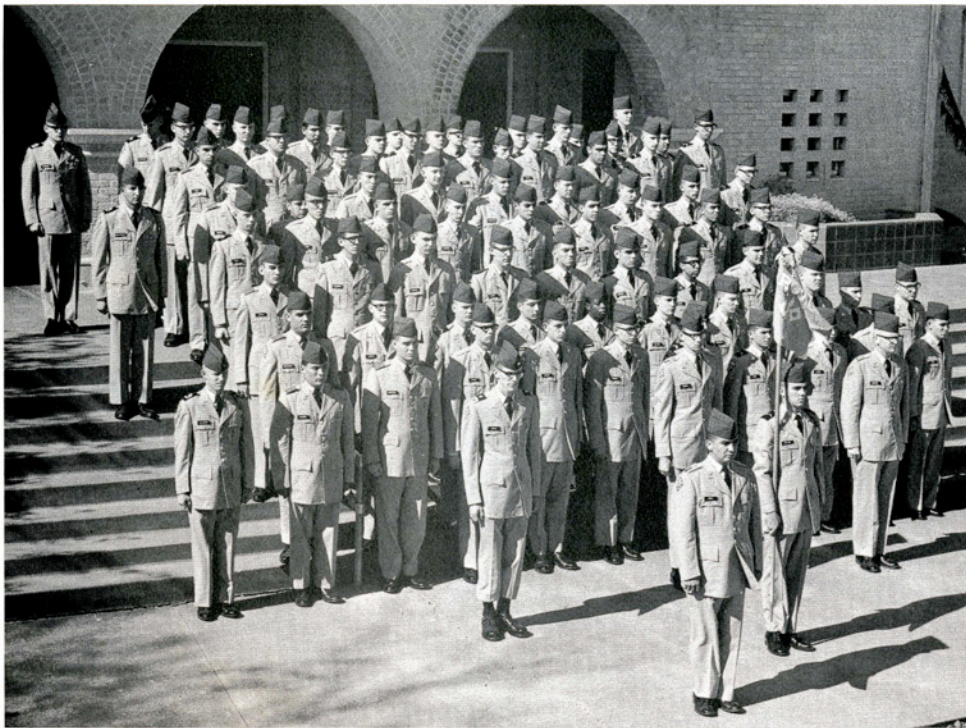

A  
Company

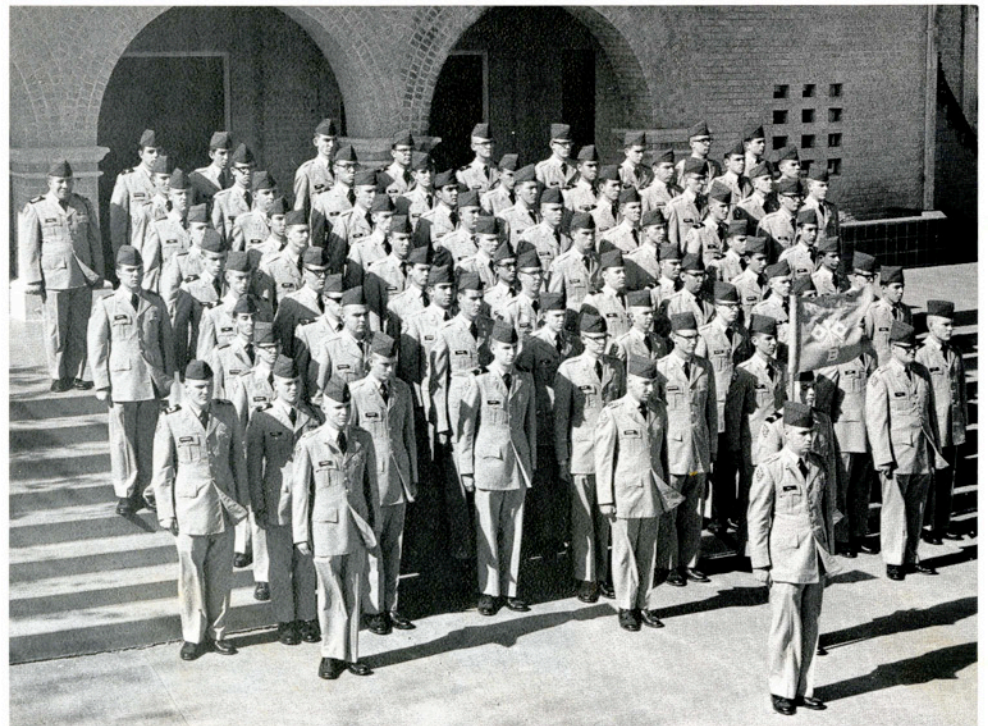

B  
Company



C  
Company

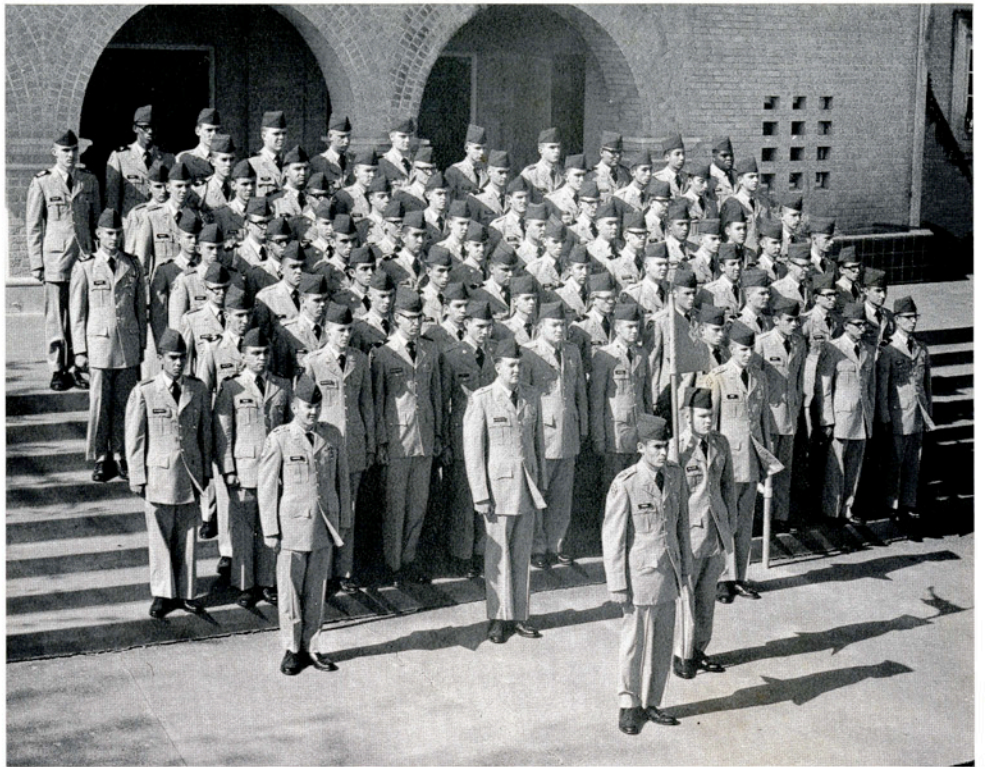

Band  
Company





In squad tactics, this ROTC cadet increases fire after coming out of the protection of a smoke screen.



All equipment used by the cadets is stored in the ROTC armory.

C/Col. H. W. Wickersham takes the place of a regular faculty member in briefing the men for the day's maneuvers.





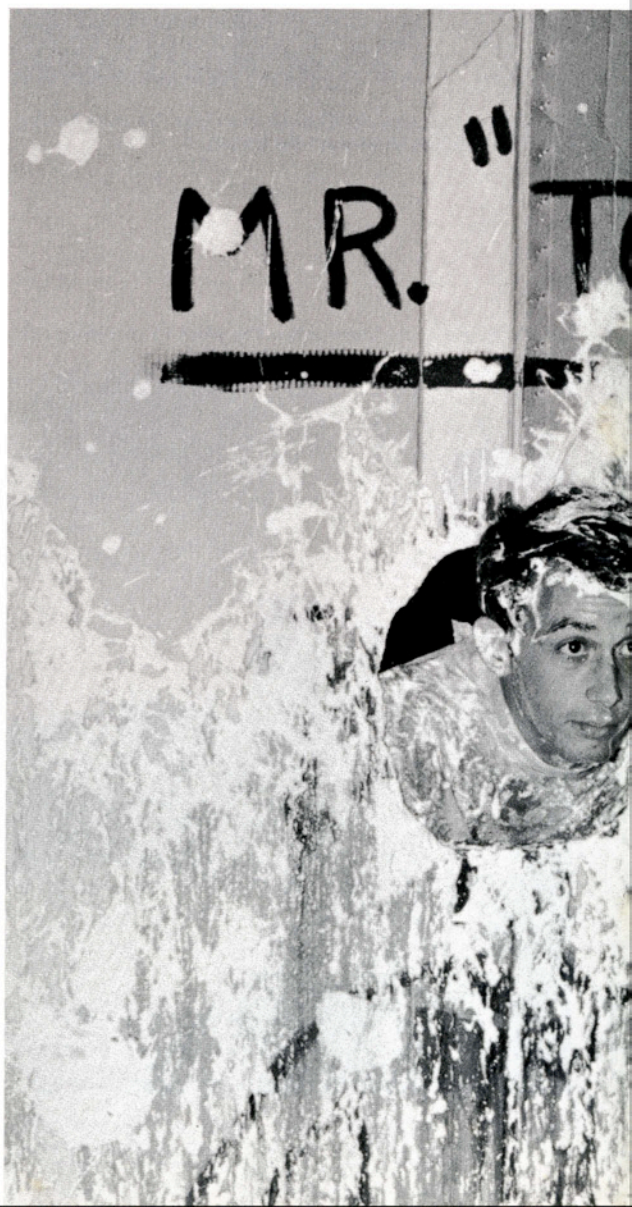



# Greeks





# Inter-Fraternity Council



**Steve Bradley**  
Kappa Sigma

**Steve Cavazos**  
Kappa Sigma  
Sergeant-at-Arms

**Benny Nemecek**  
Sigma Rho

**Jimmy Newell**  
Alpha Tau Omega

**Vernie Glasson**  
Alpha Tau Omega

**Walter McCay**  
Sigma Rho  
President

**Kent Thompson**  
Kappa Sigma  
Treasurer

**Kirk Robinson**  
Kappa Sigma  
Vice President



# Panhellenic Council



Linda Goleman  
Alpha Delta Pi  
President

Carol Bitter  
Alpha Delta Pi  
Junior Representative

Jeannie Tapp  
Alpha Chi Omega  
Secretary

Carrie Lee Bishop  
Advisor

Linda Lee Shaw  
Alpha Chi Omega  
Junior Representative

Diane Stone  
Chi Omega  
Junior Representative

Kathy Davis  
Chi Omega  
Treasurer

Pam Downing  
Zeta Tau Alpha  
Vice President



A  
X  
Ω

# Alpha Chi Omega

## Pledges



Kathy Board, Pledge Class Vice-President  
Sharon Dick, Pledge Class Parliamentarian



Peggy Hahn  
Diana Held, Pledge Class President  
Debbie McMahon, Pledge Class Treasurer  
Sharon Reagan



Cheryl Richardson, Pledge Class Chaplain  
Billie Sheek, Pledge Class Altruistic  
Chairman  
Kaye Shipley, Pledge Class Song Leader  
Georgia Smith, Pledge Class Secretary



Linda Spradley  
Gloria White  
Shari Whitley, Scholarship Chairman  
Cynthia Ann Williams





Cheryl Baldowsky  
President

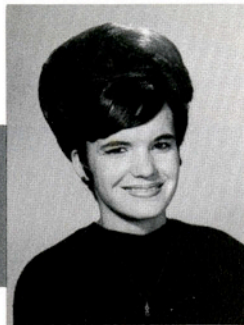

Barbara Holland  
Vice-President



Justine Lockman  
Recording Secretary



Blanche Beasley  
Treasurer

## Members

Pamela Acree  
Martha Collins, Historian  
Karen Corcoran, Scholarship Chairman



Sue Doughty  
Nancy Dowling, Warden  
Judy Gatti, Second Vice-President  
Deanna D. Gillaspay, Chaplain



Vicki Greenlee, Rush Chairman  
Jackie Melton, Social Chairman  
Suanne Peek, Assistant Rush Chairman  
Judy Sensat, Song Leader



Linda Lee Shaw, Junior Panhellenic Delegate  
Sandra Snodgrass, Corresponding Secretary  
Jeannie Tapp, Senior Panhellenic Delegate  
Juanita Wilson, Activities Chairman





A  
Δ  
Π

# Alpha Delta Pi



Faye Bible  
Advisor

Linda Brooks  
Janet Carlson  
Virginia Gayle Garrett  
Lynn Guthrie

Carole C. Hanson  
Pat Hilton  
Jill Johns  
Nancy Lewis, Song  
Leader and Social  
Chairman

Kathleen Morris  
Karyn Plimper, President  
Sonny Pond, Vice President  
Diane Porcher, Treasurer

Ann Rogers  
Carolyn P. Rogers,  
Scholastic Chairman  
Paula Stanga, Secretary  
Judy Wilson

## Pledges



Beverly Benton







Carolyn Johnson  
President



Genie Pennebaker  
Vice President



Connie Lawrence  
Secretary



Ginny Carlisle  
Treasurer

## Members

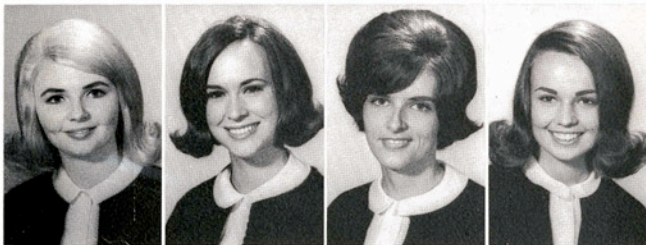

Lynn Arnold  
Janie Backus  
Judy Bengel, Scholarship Chairman  
Carol Bitter, Guard and Efficiency Chairman



Judy Brooks  
Diana Cantlon, Panhellenic Delegate  
Nadine Elsberry  
Vivian Fournier, Social Chairman

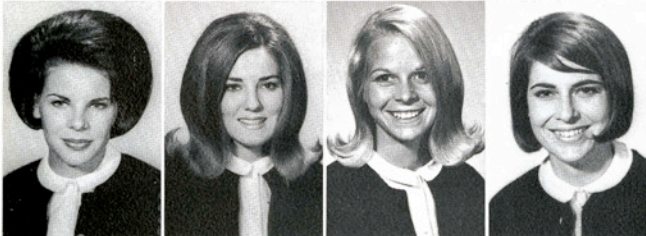

Linda Goleman, Junior Panhellenic Delegate  
Danna Hans, Activities and Honors Chairman  
Franci Meyer  
Kay Moore, Chaplain



Maureen O'Brien, Music Chairman  
Kathy Pfluger  
Cindy Portman  
Sharon Scott, Reporter-Historian



X

Ω

# Chi Omega

## Pledges



Kati Bareis  
Janice Browning



Diane Duncan  
Monna Evans  
Charlene Held  
Carole Hurley  
Sandy Johnson



Judy Karr, Pledge President  
Janis Kasper  
Sandra Knight  
Marsha McDonald, Pledge Secretary  
Pat McGuire



Sharon McMurry, Pledge Treasurer  
Sue Nielsen  
Cissie Pumphrey, Pledge Vice President  
Barbie Rosse  
Glenda Yauch





Joyce Beemler  
President



Lore Hill  
Vice President



Barbara Perdue  
Secretary



Kay Lynne Sharp  
Treasurer

## Members



Myke Barron  
Mary Chesnutt

Carol Darden, Social Chairman  
Kathy Davis, Junior Panhellenic Delegate  
Pat Hoag  
Kathryn Holder  
Erin Hutchison

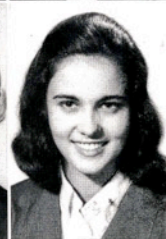

Ree Johnson  
Lo Reese Kocian, Rush Captain and  
Senior Panhellenic Delegate  
Terry Leslie  
Pat Lonergan, Activities Chairman  
Sandra Melbern

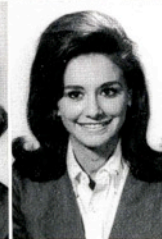

Suzanne Osterloh, Historian  
Marianna Page, Song Leader  
Sandra Piper, Pledge Trainer  
Mary Anna Reichert  
Lela Ann Stephenson





Z  
T  
A

# Zeta Tau Alpha

## Pledges



Loretta Barton, Recording Secretary  
Katie Burns



Carrol Coggin, Vice-President  
Linda Gale Collins, Song Leader  
Carmen Evans, Corresponding Secretary  
Nicki Henderson, President



Anais Hill, Social Chairman  
Tommy Drene Latham, Historian  
Pam McPherson  
Barbara Patzig, Program Chairman



Karen Pavelka  
Shirley Shannon  
Linda Glasson Smart, Treasurer  
Donna Stewart





Pam Cornett  
President



Ginger Hartman  
Vice-President



Jo Beth Esterak  
Secretary

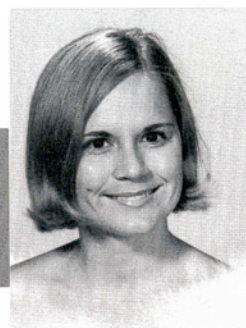

Sue Baca  
Treasurer

## Members

Jane Hayes Brown  
Mary V. Carroll, Ritual Chairman  
Ruth Cramer, Assistant Treasurer  
Pam Downing  
Jody Glock, Historian



Mary K. Griffin  
Cherlyn Hazlett  
Sue Lofland, Music Chairman  
Dana E. Love, Activities Chairman  
Sugar McBurnett



Carolyn McCauley  
Patricia McGee, Standards Chairman  
Barbara Nordmeyer  
Audrey Deorsam  
Judy Passmore, Philanthropic



Molly Shannon, Scholarship Chairman  
Zaidee Thomason  
Katie Todd  
Randy Martin Wallace, Membership Chairman  
Nancy Wilder





A  
Γ  
Ρ

# Alpha Gamma Rho



Paul R. Chilen  
Advisor



Dr. John W. Howe  
Advisor



Dr. David R. Pratt  
Advisor

## Pledges

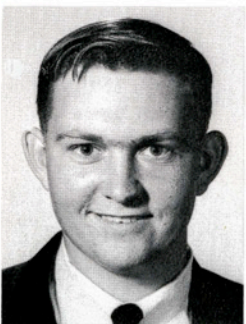

Harvey Buehring  
Kenneth Moore

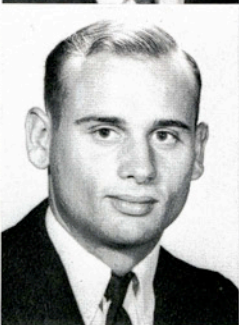
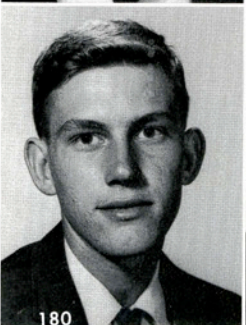

Carl Ortmann  
Timothy Smith  
Jim Underbrink





Bill Underbrink  
President

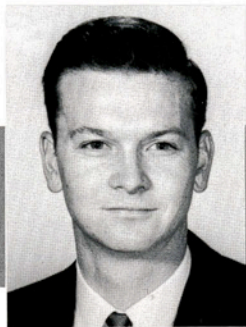

Leslie E. Brieden  
Vice-President



Daniel Yanta  
Secretary

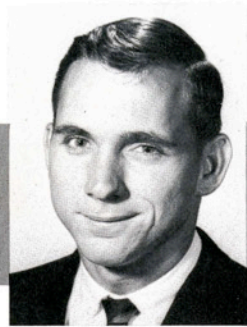

Donald Houser  
Treasurer

## Members

Robert Alexander  
Normie Buehring  
Frankie R. Cernoch



Charles Ray Guettler  
Jim H. Sells, Historian  
Fred Steves



Gary Underbrink, Reporter  
James Weimer  
Mike Yeary





A  
T  
Ω

# Alpha Tau Omega



Charles R. Hoffman  
Advisor



E. L. Sparks, Jr.  
Advisor

## Pledges



Terry Belyeu  
Tom Case, Pledge Secretary  
Randy Dietel, Song Leader

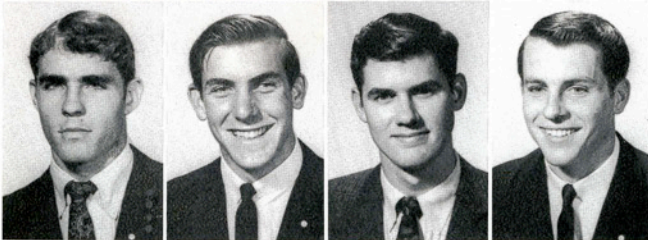

Gerald M. Fitzgerald  
Douglas Hindelang  
Riley Hollingsworth  
Marshall Lochausen

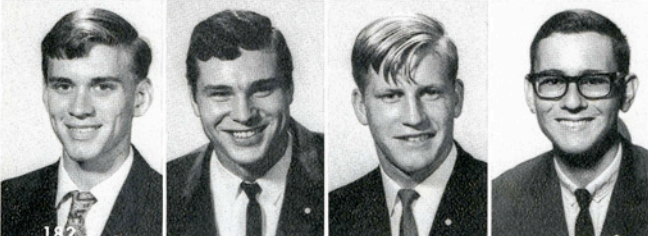

Keith Rives  
Larry Wayne Robertson  
Gene Sullivan, Pledge President  
Brian Vrazel, Pledge Treasurer





Jay Davis  
Worthy Master



Tim Elliott  
Worthy Chaplain



Marvin L. Smart  
Worthy Keeper of  
the Exchequer



Beau Miller  
Worthy Keeper of  
the Annals



Carol Darden  
Sweetheart

Jackie Autry  
Kenneth Barnes  
Robert Belcher,  
Worthy Usher  
David Boerner  
Don Carnes



Eddy Chelkowski  
Joel Deborah  
Vernie Glasson  
Charles Higgins,  
Social Chairman  
Gary L. Hightower

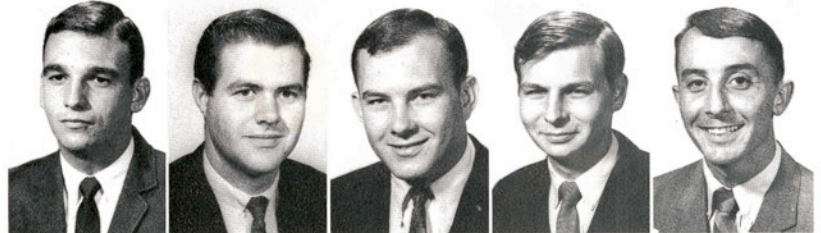

Don Knight  
Danny G. McClanahan,  
Worthy Scribe  
Jimmy Newell,  
Public Relations  
Officer  
Rusty Phillips  
Frank Prather



Ronnie Ryon  
Wayne Schubert,  
Worthy Sentinel  
Mike Smith  
Gene K. Veselka  
Jerry Woodward



## Members



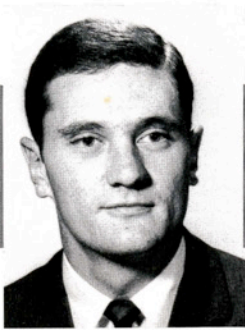

Mark Hemmen  
President



Jeff Roerig  
Vice-President

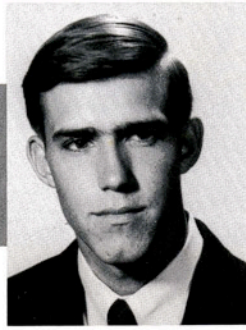

Arthur J. Uehlinger, Jr.  
Recording Secretary

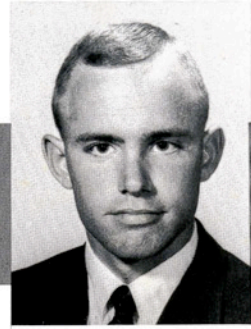

Buddy Gillespie  
Treasurer

## Members



Steve Anderson  
Billy Ashton



Danny Beam  
Samuel C. Carter III  
Ray Cherry  
David Clark, Parliamentarian  
Carl Conner  
Johnny Copeland



Bob Devine, Social Chairman  
Frank Falvella  
Mike Gyllenband  
Ned Hodge  
David Hurst  
William Hutto



Ronny Latham  
Danny Porter  
Rob Roy Rice III, Pledge-Trainer  
Richard Robertson  
Jay Segrest  
Hardy Sides

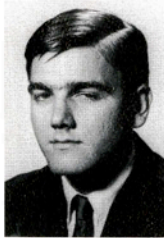

Bruce Siebert  
G. Lynn Smith  
Donald Walker, Corresponding  
Secretary  
Bill Whitworth  
Larry Wier  
John Eric Zey





K

Σ

# Kappa Sigma



Danna Hans  
Sweetheart

## Pledges



John R. Blackwell

Rick Bridgers, Secretary  
Douglas Campbell, Social  
Director  
Martin J. Chiuminatto, Jr.  
Mike L. Garner, Sergeant-at-Arms



Wilbur Randal Godsey  
Eddy Herrera  
Claude Calvin Jennings, Jr.,  
Treasurer  
Don Nelson

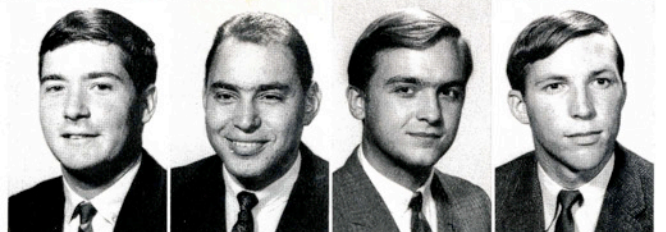

Joel Schrimsher, Song Leader  
John Waddell, President  
Jerald Joe Wheeler  
John R. Womack, Jr., Vice President

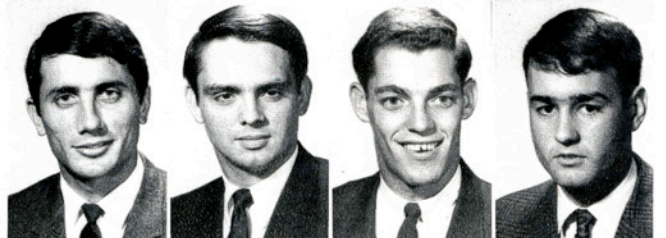





Kirk Robison  
Vice-President



George Wetzel  
Secretary



Warren "Bo" Kratz  
Treasurer



James H. Foster  
Social Director

## Members



Fred Allen



Floyd Blankenship  
Dave Burris  
Ben E. Davis, Jr.  
James Roddy Davis



Paul Duke  
Patrick Elder, Athletic Chairman  
David W. Harris  
Tony Krueger

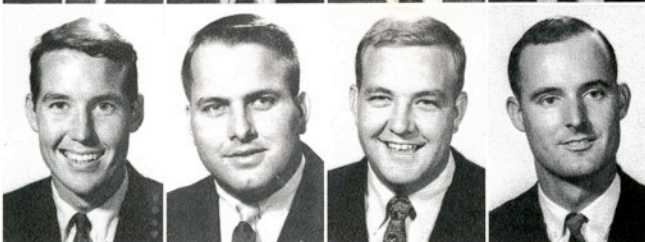

Hollis McKinney, Sergeant-at-Arms  
Bucky Narro, Sergeant-at-Arms  
Keith Redford  
Ladner P. Roberts



Corwin Teltschik  
Ronnie Unterbrink  
Charles V. Willette, Jr.  
Ben F. Wilson III



Σ

P

# Sigma Rho



## Pledges



Timmy Braniff  
Bubba Cooke

Pat Lonergan  
Sweetheart

Donald E. Fleming  
Advisor

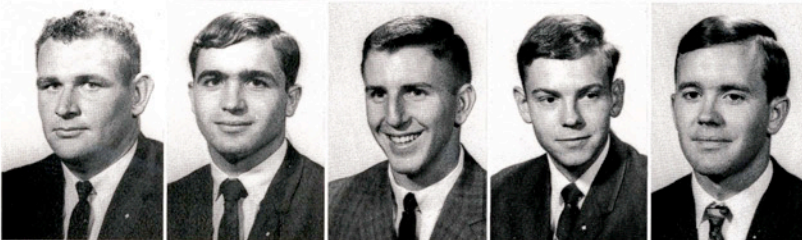

Forrest (Skip) Diemer  
Dean William Eddleblute  
John D. Gwin  
Emmett Harris  
Harold (Hal) Jay

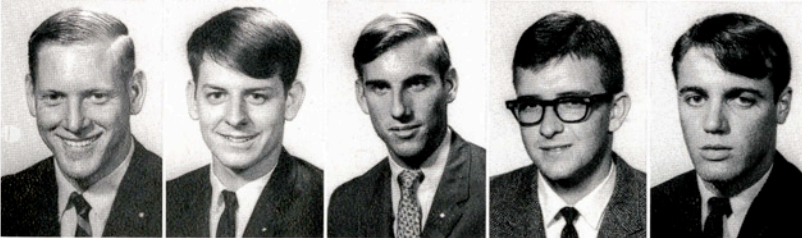

Tommy Joyner, Pledge Class Spokesman  
Lyndon Mellinger  
Greg Oveland  
Kit Pearson  
Larry Pugh

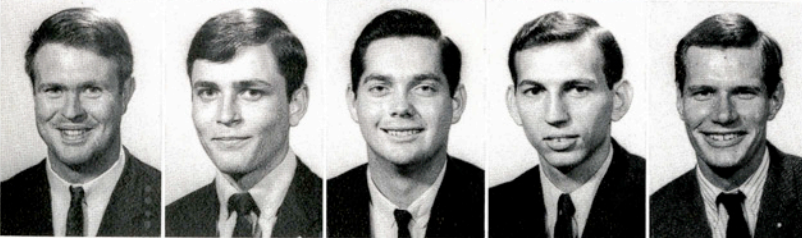

Mike Rains  
Reggie Salyer, Songleader  
J. R. (Jim) Sandifer  
Dean Shafer  
Ricky Spencer

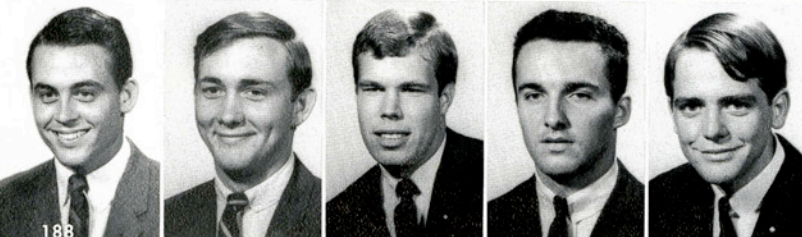

Michael W. Stanfield, Pledge Class Treasurer  
Jim Weber, Pledge Class Secretary  
Roger West  
Jim E. Winton  
John Wright





Benny Nemecek  
Consul

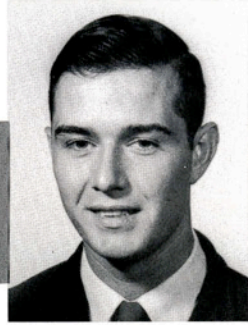

Robert B. Sharples  
Pro-Consul



Presnall C. Cage  
Quaestor



Ronnie Adams  
Annotator

## Members

Dewey Acker  
John Anderson  
Ray Blaskowsky  
Stephen Carleton  
William B. Ericson



Robert Fish  
Eddie F. Hatch, Magister  
Michael Hebert  
Buster Horlen  
Larry Joe Jurica

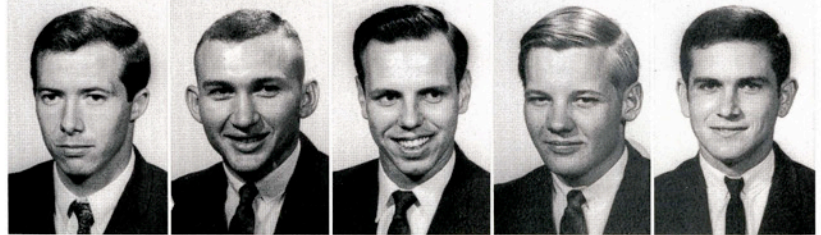

H. A. "Buddy" Lynam  
Nick Martine  
Walter B. McCay, Social Chairman  
Jay Kent Milam  
Chuck Ordner

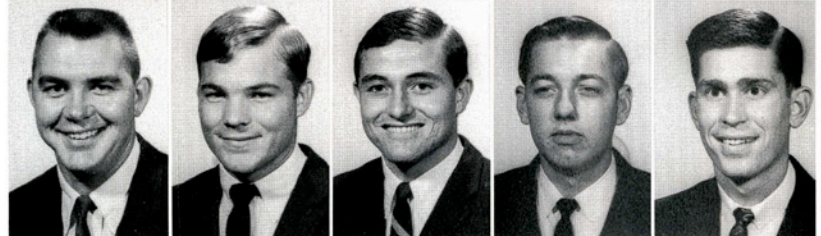

Jim Schroeder  
Charles T. Smith  
Kenneth T. Smith  
Bryan Steves, Public Relations Chairman  
Dan Taylor





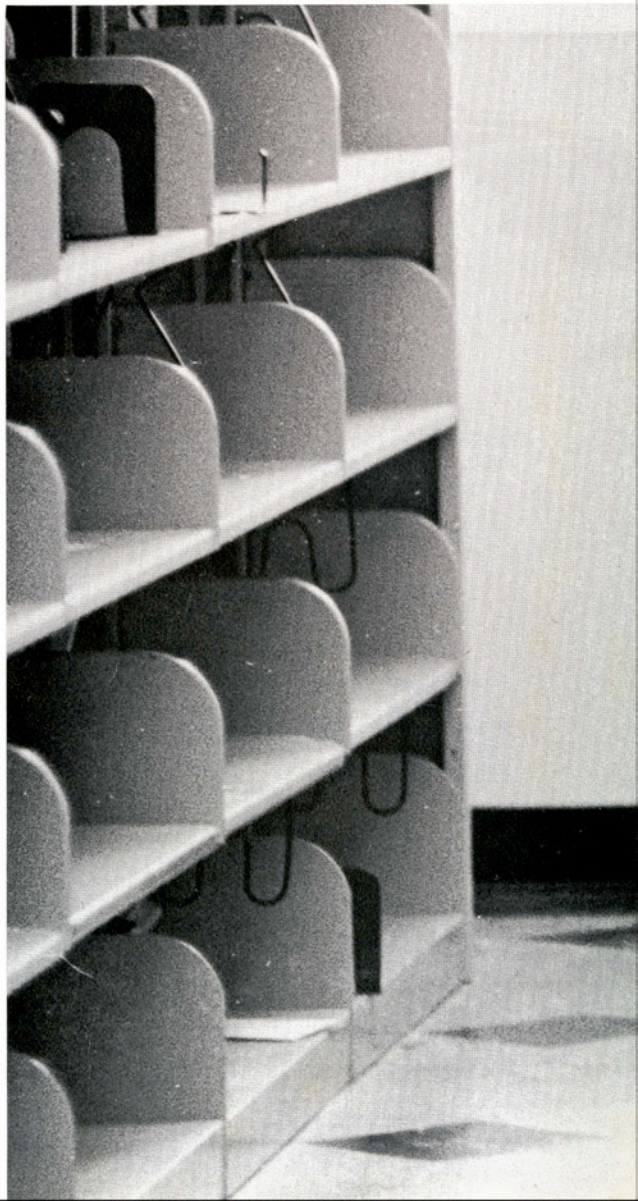
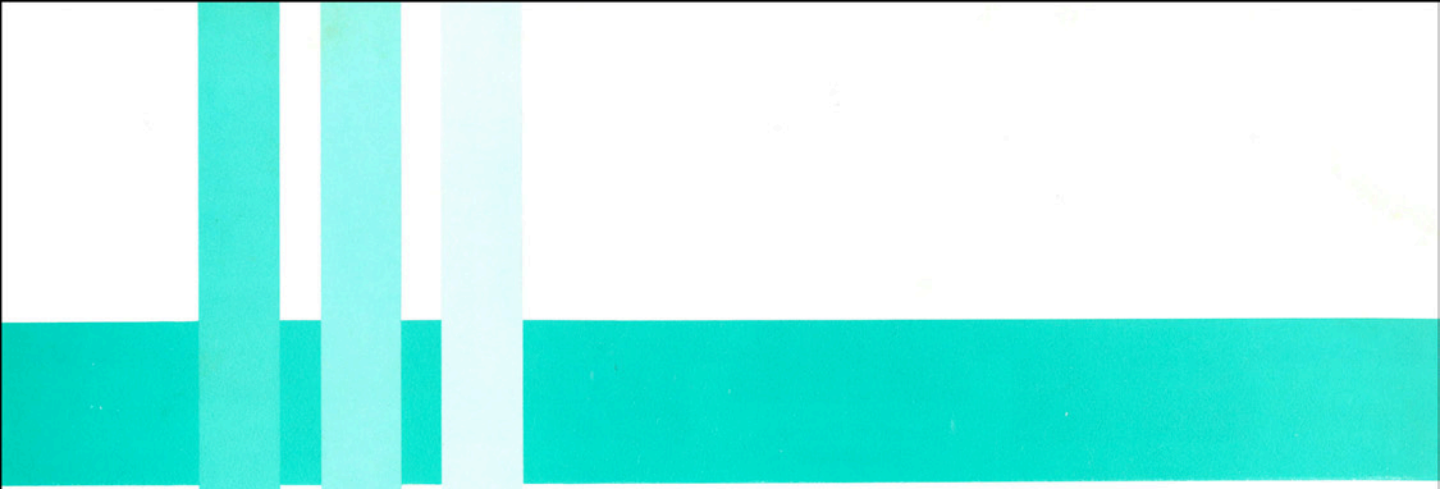



# Features







A constant watch by the life guard is security for students.

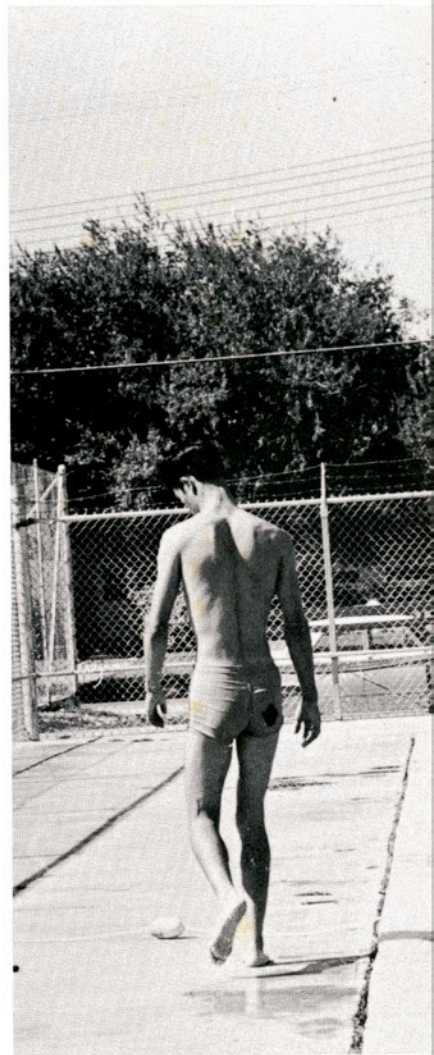

All kinds of swimming trunks are used at the pool.



192



Coach Eugene Green relaxes after a hard day of teaching swimming.

A relief from the Texas heat is a dip at the pool.



Fun  
in the  
Sun







Two students think of their reasons for wanting to file for student council posts.

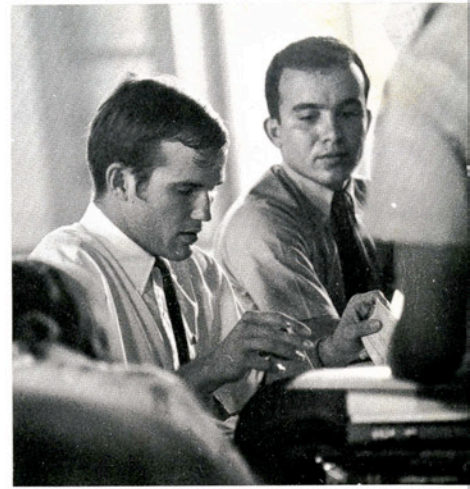

Student Council members collect applications from candidates.

## Posters . . .

Rogelio Cabrera works industriously on a poster for one of the many candidates.



The halls and breeze-ways of A&I were filled with posters, banners, cartoons, and pictures.

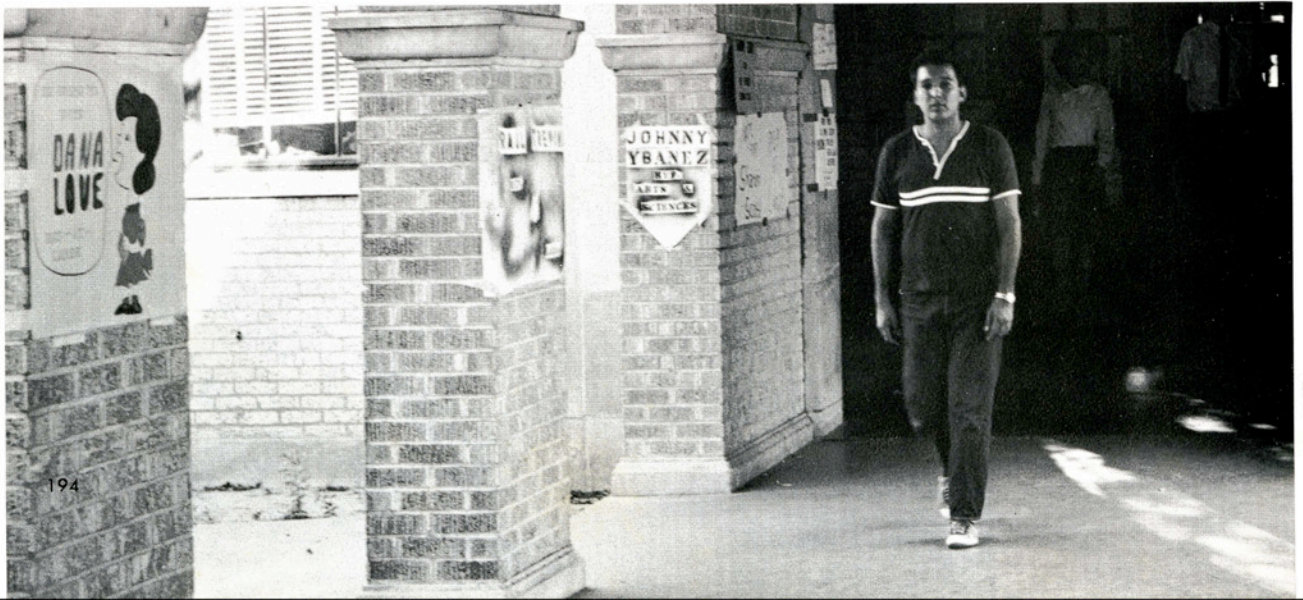





## Speeches . . .

Some candidates were timid,  
Some were bold

Some were pleading,  
And some were just plain politicking.

## Election . . .



## Voting . . .

At the end of the campaign, students filed  
in to cast their votes.





David Brinkley, member of the Huntley-Brinkley NBC News Team, is greeted by Dewey Palmer at the Corpus Christi International Airport.



Brinkley dons a new Stetson that was given to him by the A&I Press Club.

## ... And this is David Brinkley NBC News, Washington

Question?



Well!



In my opinion . . .











Tables were covered with sandias which were passed out to students and faculty at the summer watermelon party.

Aggie style of eating sandia is demonstrated here by a hungry student.

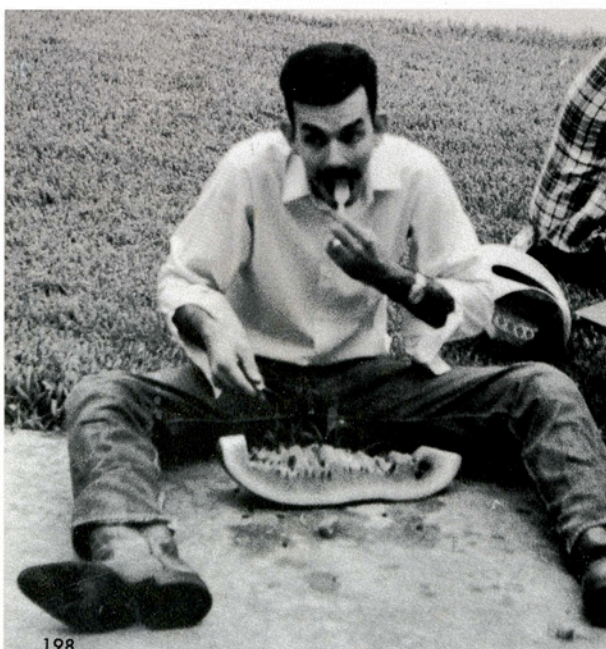

## Sandia Time

Watermelon-eating calls for informal attire.







The New Christy Minstrels performed February 22 before a standing-room-only crowd. The show was a combination of blues, folk music, jazz, Western music, and comedy.

Several solos were sung by members of the group.



## Minstrels Perform For Capacity Crowd

The two girls harmonized on several numbers with the leader of the band.







The riddling of a piano . . .

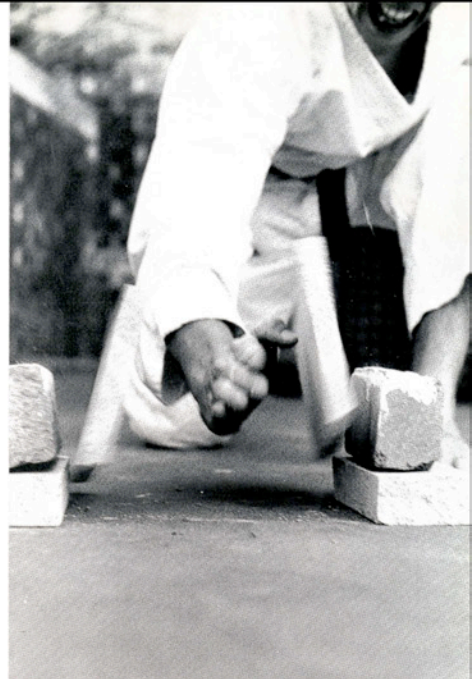

The breaking of a board . . .

## The Educated Hands

The dissection of a cat . . .







The sculpting of a head . . .

The strength of a sportsman . . .



The maintenance of a rifle . . .





Students enjoy the beauty . . .





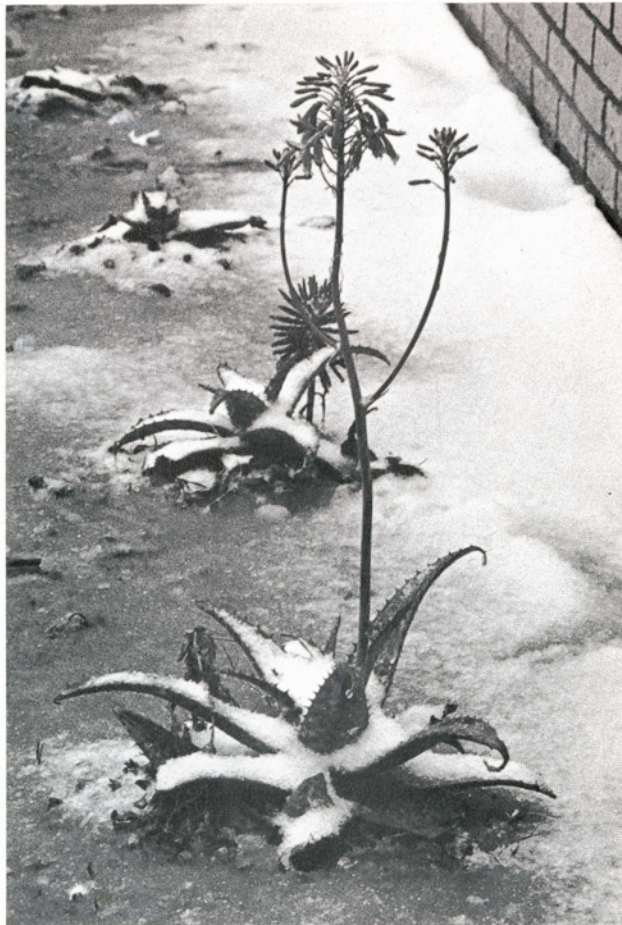

the uncommonness



and the uniqueness  
of the  
snow itself.









# Athletics





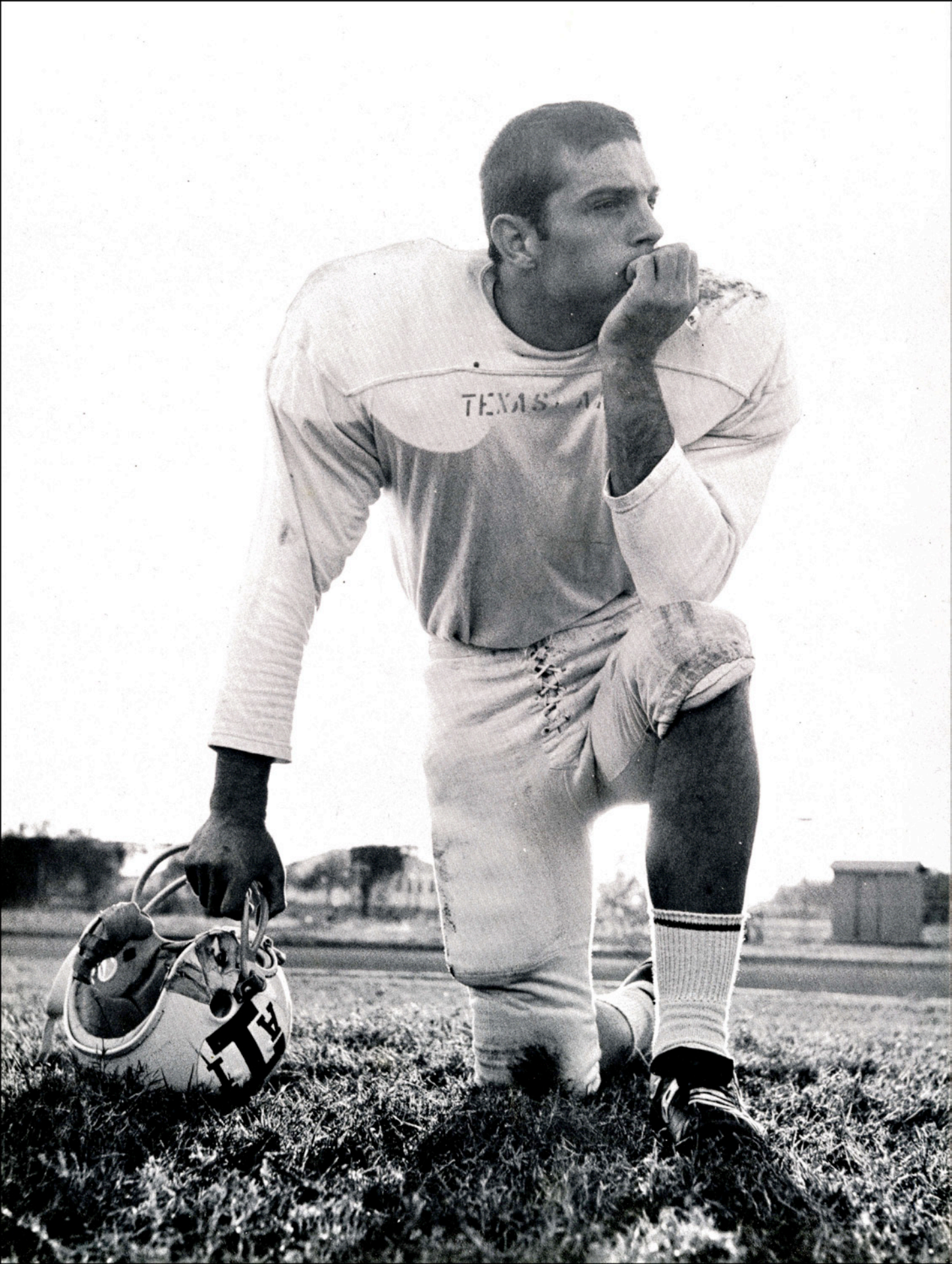



# Football

## Javelinas Coaching Staff

Kneeling: John Murray, Line  
Coach; Gil Steinke, Head Coach.  
Standing: K. Y. Owens, Backfield  
Coach; Kenneth Kelley, End Coach;  
Weldon Wilson, Student Assistant.





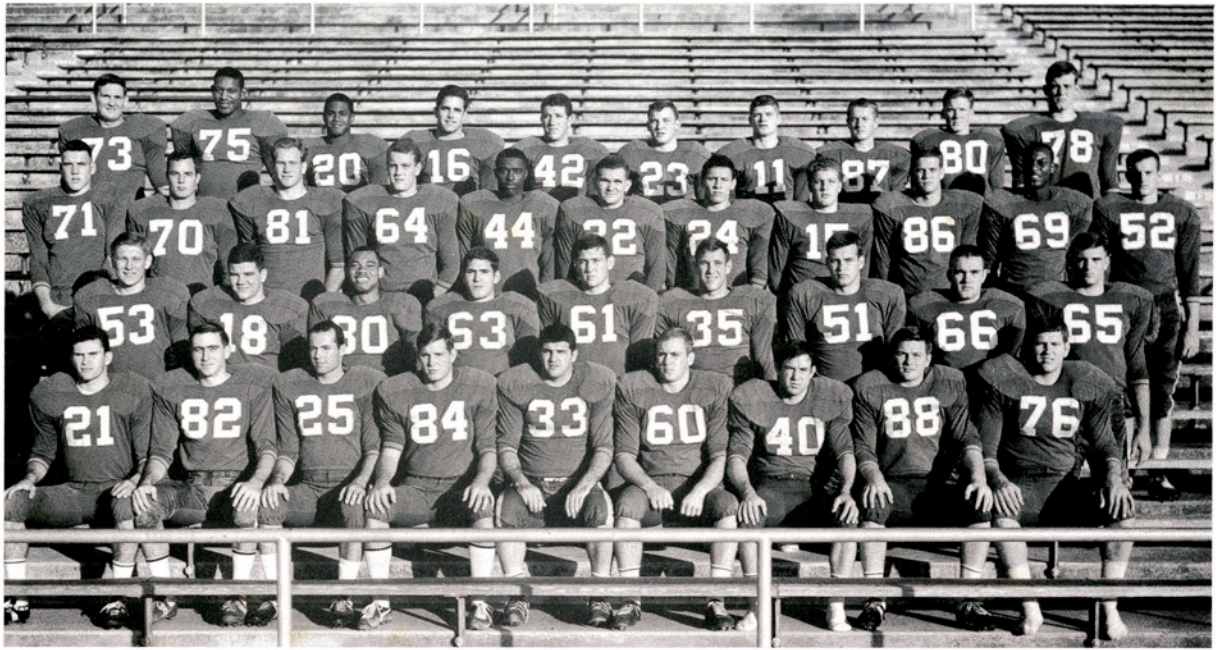

Row 1: Pat McGill, Dwayne Nix, Larry Pullin, Denis Webb, Tony Langfeld, Jerry Gates, Fred Teer, John Kardow, Jerry Hajovsky.  
 Row 2: Jimmy Respondek, Albert Bethea, Herb Pennick, Carlos Saldana, Butch Riley, Dennis Deville, Doyle Samuel, Mike Mitchamore, Johnny Keys.  
 Row 3: Quintin Holtz, Chris Nuinez, Gary Gilbert, Bill Pettijohn, James Hill, Phelan Allee, Leroy Deanda, James Friesenhahn, Morrow Whited, Butch Thomas, Thomas Domal.  
 Row 4: Dennis Nietenhoefer, Gene Upshaw, Alvin Matthews, Terry Oglesby, Leslie Grant, Bubba Hart, Gene Walkoviak, Keith Yarnold, David Sullivan, Fred Ekmark.

## Score Board

### Texas A&I      Opponents

|    |                       |    |
|----|-----------------------|----|
| 12 | McNeese State         | 6  |
| 9  | Los Angeles State     | 10 |
| 7  | Trinity               | 6  |
| 21 | Stephen F. Austin     | 22 |
| 24 | East Texas State      | 25 |
| 28 | McMurry               | 0  |
| 23 | Sul Ross              | 0  |
| 13 | Howard Payne          | 8  |
| 0  | Sam Houston           | 10 |
| 3  | Southwest Texas State | 9  |



Texas A&I 12

McNeese State 6

Terry Oglesby's first game as a quarterback was a creditable performance as he scored one TD and was the game's top rusher with 42 yards on 15 carries. He added another 85 yards on five passes which included a 49 yard touchdown strike to James Hill for the Hog's first score.

McNeese had a formidable defense which didn't allow A & I a single first down in the second half while limiting the Hogs to a total 33 yards offense.



Dwayne Nix is caught from behind after receiving Oglesby's pass.

Coach John Murray reviews plays before Los Angeles game.



Los Angeles State 10

Texas A&I 9

The one point loss by the Hoggies came after the L.A. State Diablos held them for only 134 yards of net offense and 22 yards rushing.

In the second half after a field goal James Hill caught a 55 yard touchdown pass from Terry Oglesby, and with seconds to go in the game they missed the two point conversion to lose the game.



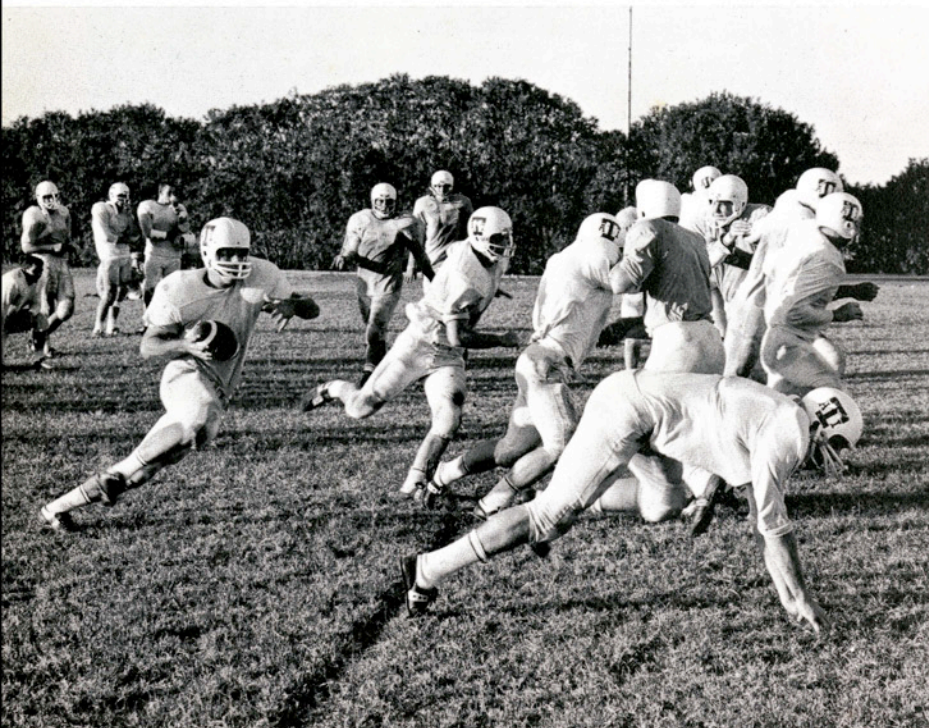

During a practice drill the first team scrimmages against the second team when preparing to take on Trinity.

Texas A&I 7  
Trinity 6

A tough Trinity defense as anticipated limited A & I to one touchdown with a 9 yard pass from Terry Oglesby to Dwayne Nix.

Trinity was first to score with two field goals in the second quarter, one from 41 yards and the other from 30, both were made by Marvin Upshaw, brother of A & I's Gene Upshaw.

Stephen F. Austin 22 --- Texas A&I 21

An exciting game ended with the second one point defeat for the Hoggies when a bad snap and a fumble both in the fourth quarter by A & I were turned into Stephen F. Austin's scores. The bad snap on the A & I 30 yard line was turned into a Stephen F. Austin's field goal, and a fumble was picked up by a Lumberjack and carried to a touchdown.

Terry Oglesby finds himself face to face with a Stephen F. Austin Lumberjack.



Phelan Allee tries to evade tackle in roll out.







Hoggies work on pass defense just before a game.

The highlight of the game was Terry Oglesby's record breaking performance of the most yards passing in a single game—254 yards. Randy Johnson previously held the record with 250 yards.

Herb Pennick and Phelan Allee each scored a touchdown rushing, and Dwayne Nix and Pat McGill each scored a touchdown from Oglesby's passing.



Head Coach Gil Steinke shows how to be alert on defense.

Phelan Allee scores a touchdown against McMurry.



Texas A&I 28  
McMurry 0

A crushing A & I defense checked McMurry to a net total offense of 23 yards which included a minus five yards rushing.

Tony Langfield was named "Lone Star Conference Lineman of the Week" as a result of his defensive work.





Terry Oglesby passing

Texas A&I 23  
Sul Ross 0



Phelan Allee Receiving

Texas A&I stomped Sul Ross, ranked number three in the NAIA standings, ending the longest winning streak in Texas college football as Sul Ross was going for its 22nd regular season win.

John Kardow was cited "Lone Star Conference Lineman of the Week" for his magnificent performance in the game. Kardow kicked three field goals and two extra points, and he also made two key interceptions.

End coach Kenneth Kelley calls signals at A&I practice.



Texas A&I 13  
Howard Payne 8

Terry Oglesby completed 16 of 24 passes for 292 yards and two touchdowns to erase his previous passing mark of 254 yards.

Wing back Pat McGill also broke a record as he caught four of Terry's passes for 123 yards and one touchdown.

The A&I defense held back the Howard Payne Yellow Jackets twice in the 4th period on the 18 and 35 yard lines of A&I to preserve the win.





Gene Upshaw stands tall on the A&I defense ready for the next play.

Sam Houston State 10  
Texas A&I 0

The only bright spot of the game was when A & I's Dwayne Nix caught five passes to surpass Sid Blank's record mark of 30 catches and 388 yards in a single season. Nix's record: 34 passes and 510 yards.

Two fumbles in the second half led to the defeat, one being on the Sam Houston's 3 yard line that led three plays later to Sam Houston's only touchdown. The other fumble was on the A & I's 28 which led to three more points for Sam Houston on a field goal.

A Texas sunset on the back of two A&I players bids them good-bye as they finish their last practice of the year.

Southwest Texas State 9  
Texas A&I 3

After three scoreless quarter's S.W. Texas kicked a field goal and A & I with 54 seconds remaining in the game also kicked a field goal to tie the game. But with only 12 seconds in the game SWT quarterback Jesse Perkins lofted a 40 yard scoring toss for the win.

And in Coach Gil Steinke's words: "This last game was just the story of the season, we couldn't win the close ones."

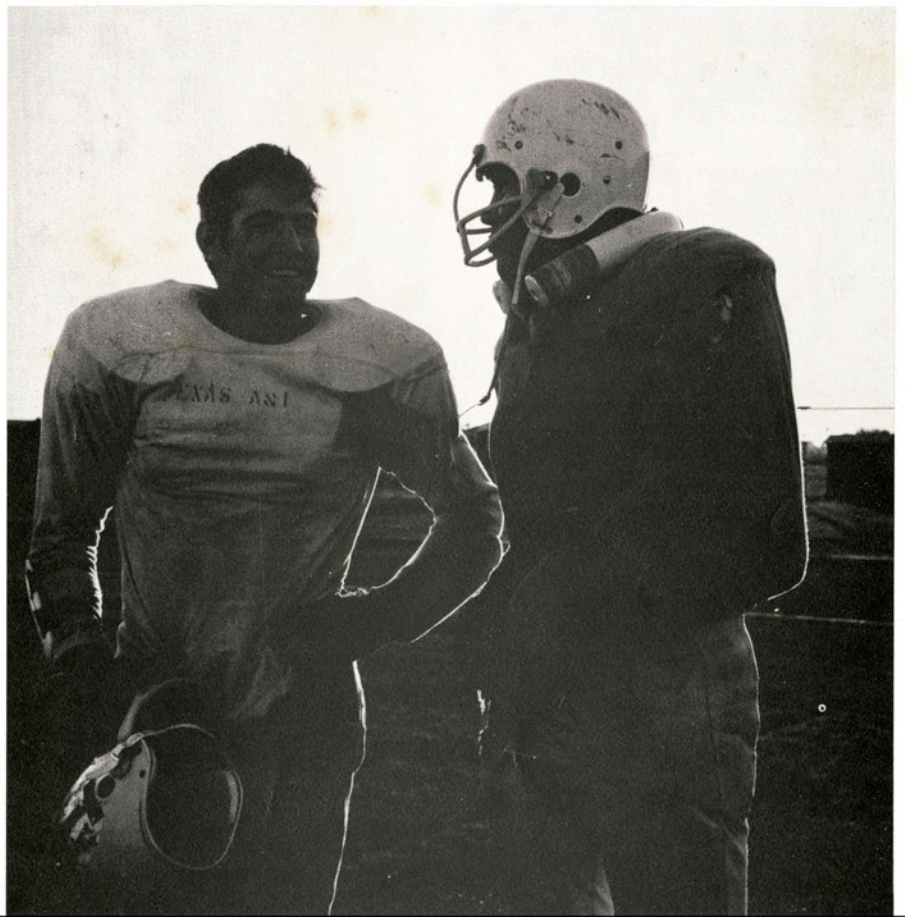



# '66 Lettermen

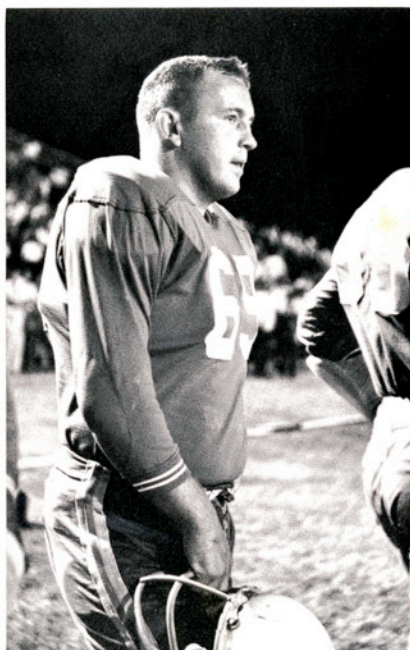

Ed Chamberlain  
Falfurrias



Leroy Deanda  
Brownwood



Gary Gilbert  
Boling

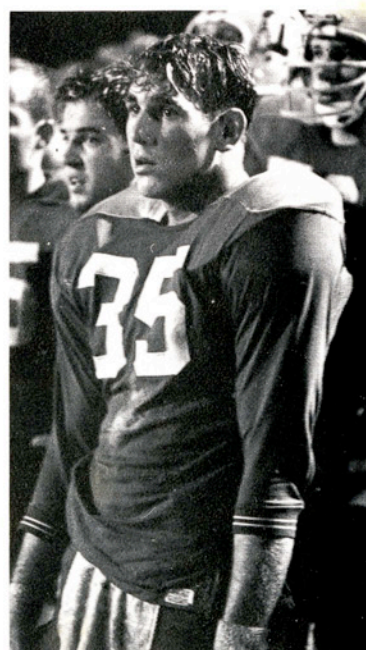

Dennis Deville  
Uvalde





Jerry Gates  
Pasadena

Jerry Hajovsky  
Columbus



James Hill  
San Antonio

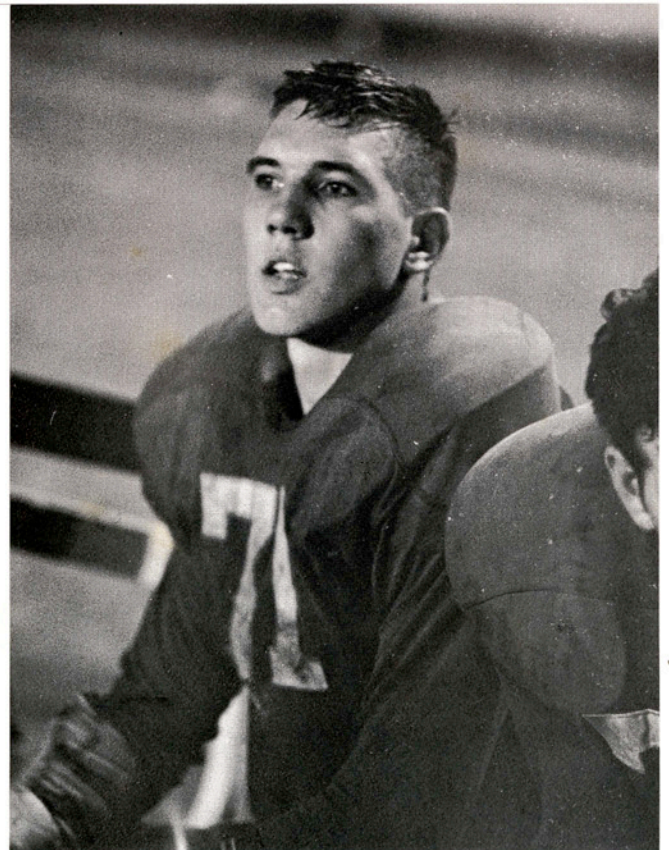

Quintin Holtz  
Sequin





Tony Langfeld  
D'Hanis



John Kardow  
San Antonio

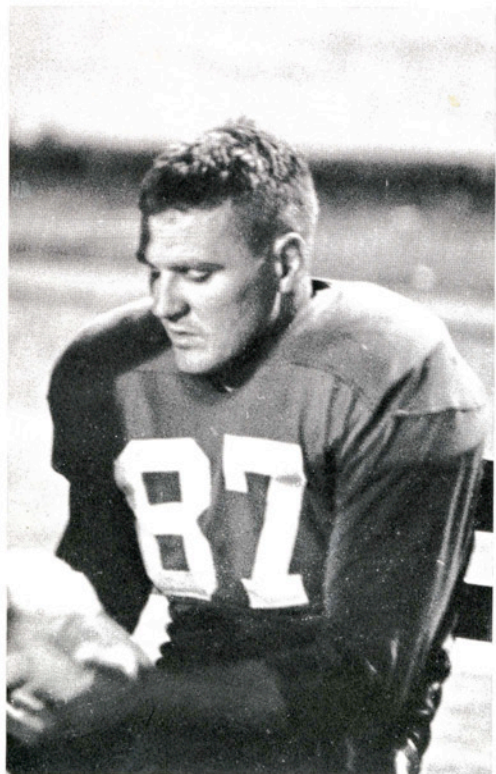

Glen McDonald  
Ingleside



Pat McGill  
Columbus





Dwayne Nix  
Little All-America First Team  
Kingsville

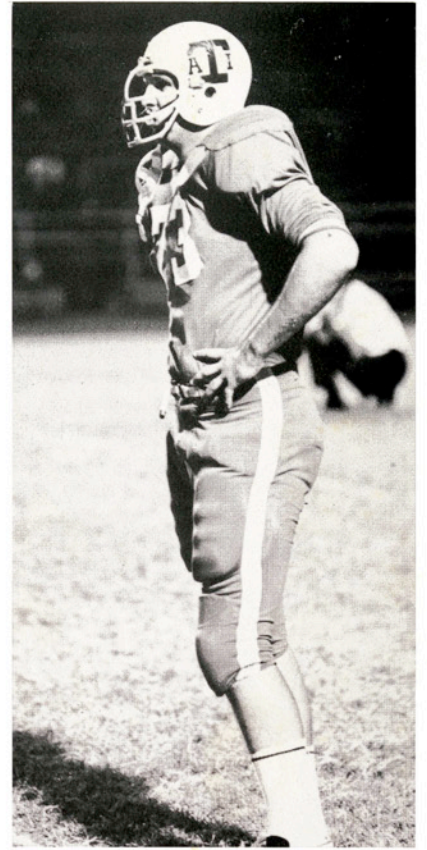

Dennis Nietenhofer  
Hondo

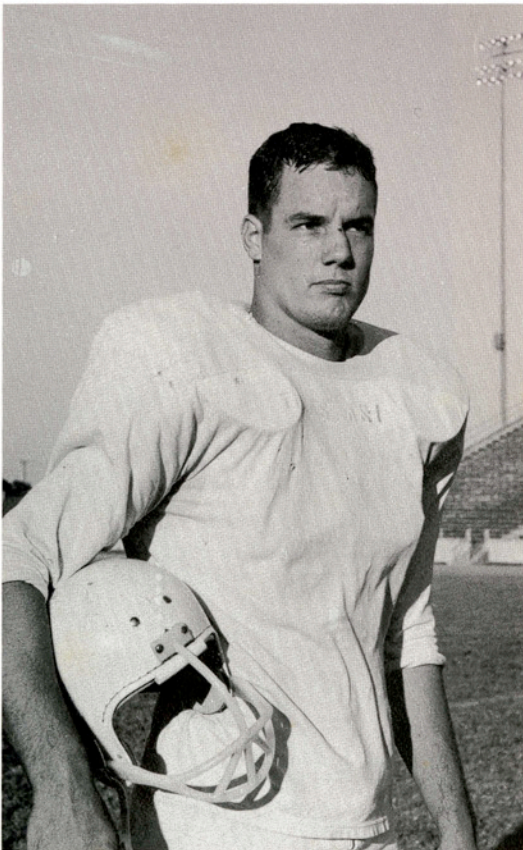

Chris Nuñez  
Smiley



Terry Oglesby  
Palacios





Herb Pennick  
San Antonio

Bill Pettijohn  
Boling



Larry Pullin  
Nixon



Jimmy Respondek  
Yorktown





Carl Smith  
Corpus Christi



Carlos Saldana  
Laredo

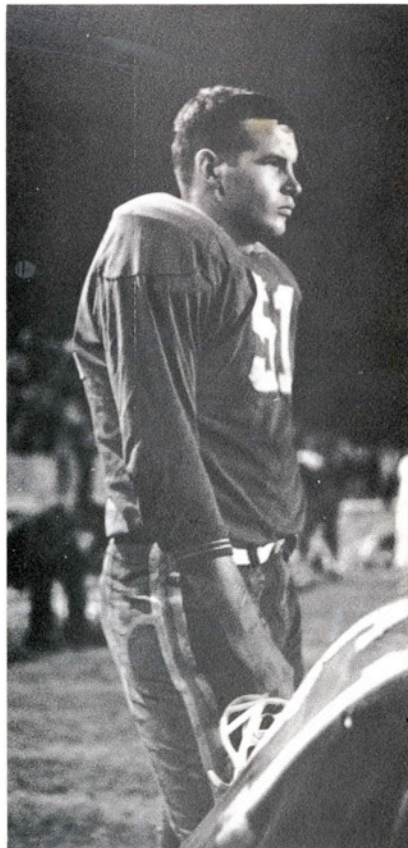

Doyle Samuel  
Houston

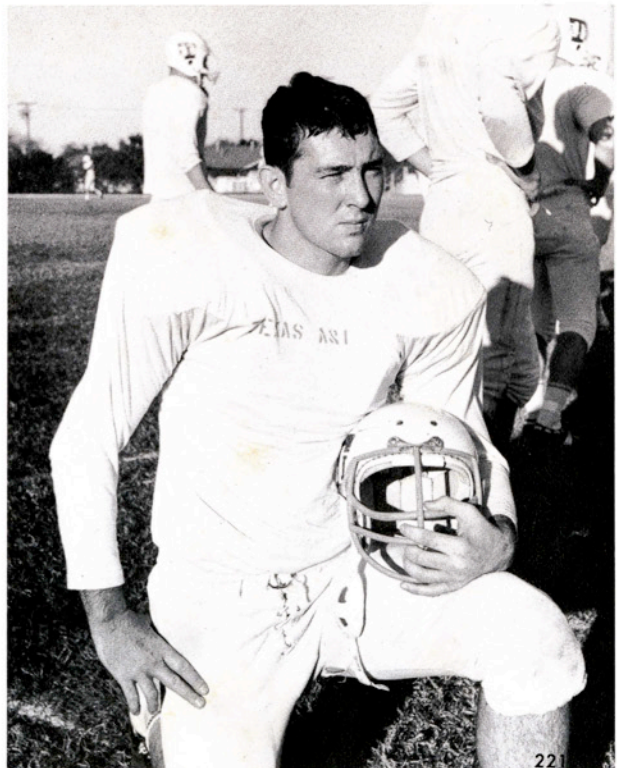

Butch Riley  
Ingleside





Fred Teer  
Taft

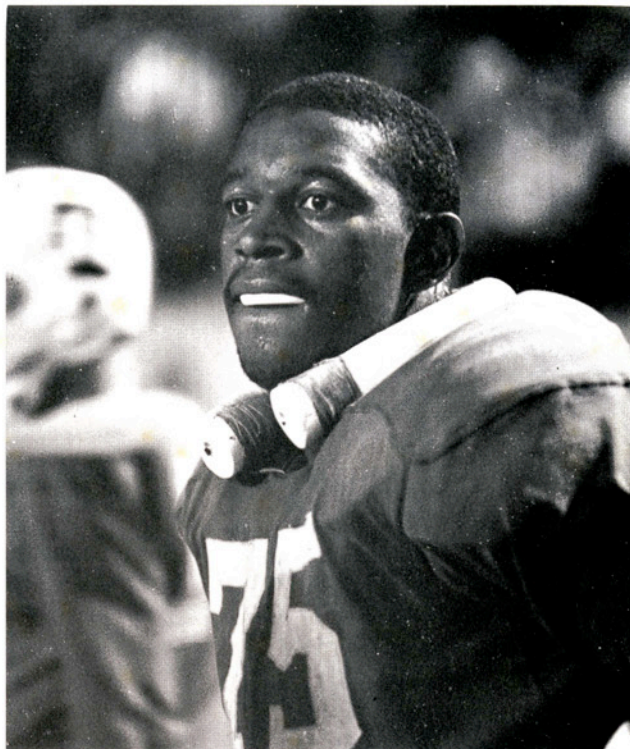

Gene Upshaw  
Honorable Mention Little All-America Team  
Robstown

David Sullivan  
Refugio



Denis Webb  
Brazoria





Ronald Hunt  
Head Trainer

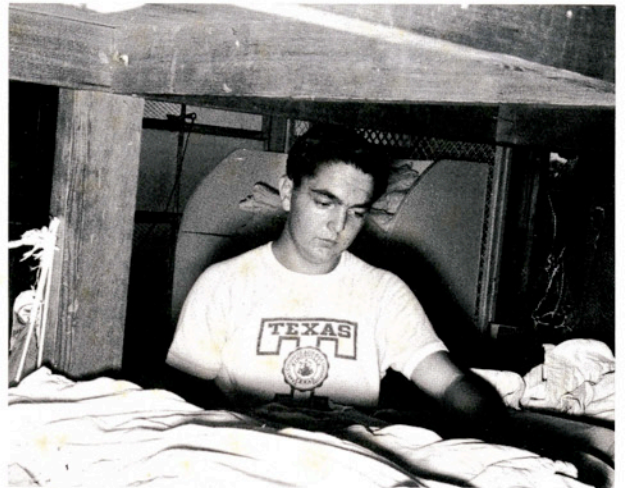

Greg Doramus  
Manager

Larry Steinke  
Manager



Jimmy Weber  
Trainer

Steve Caruso  
Trainer

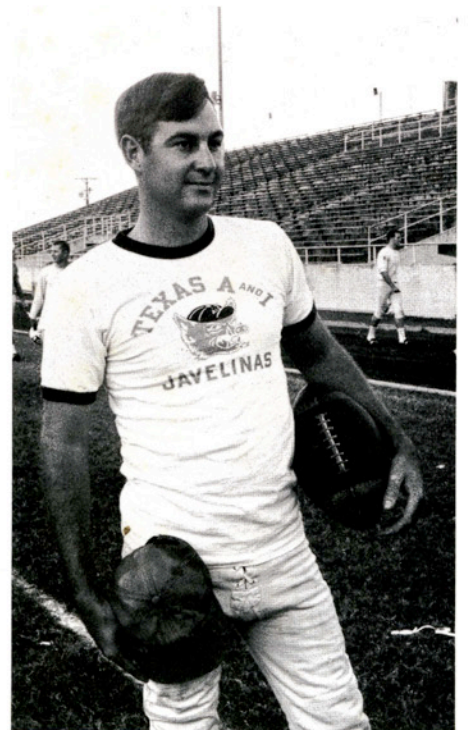



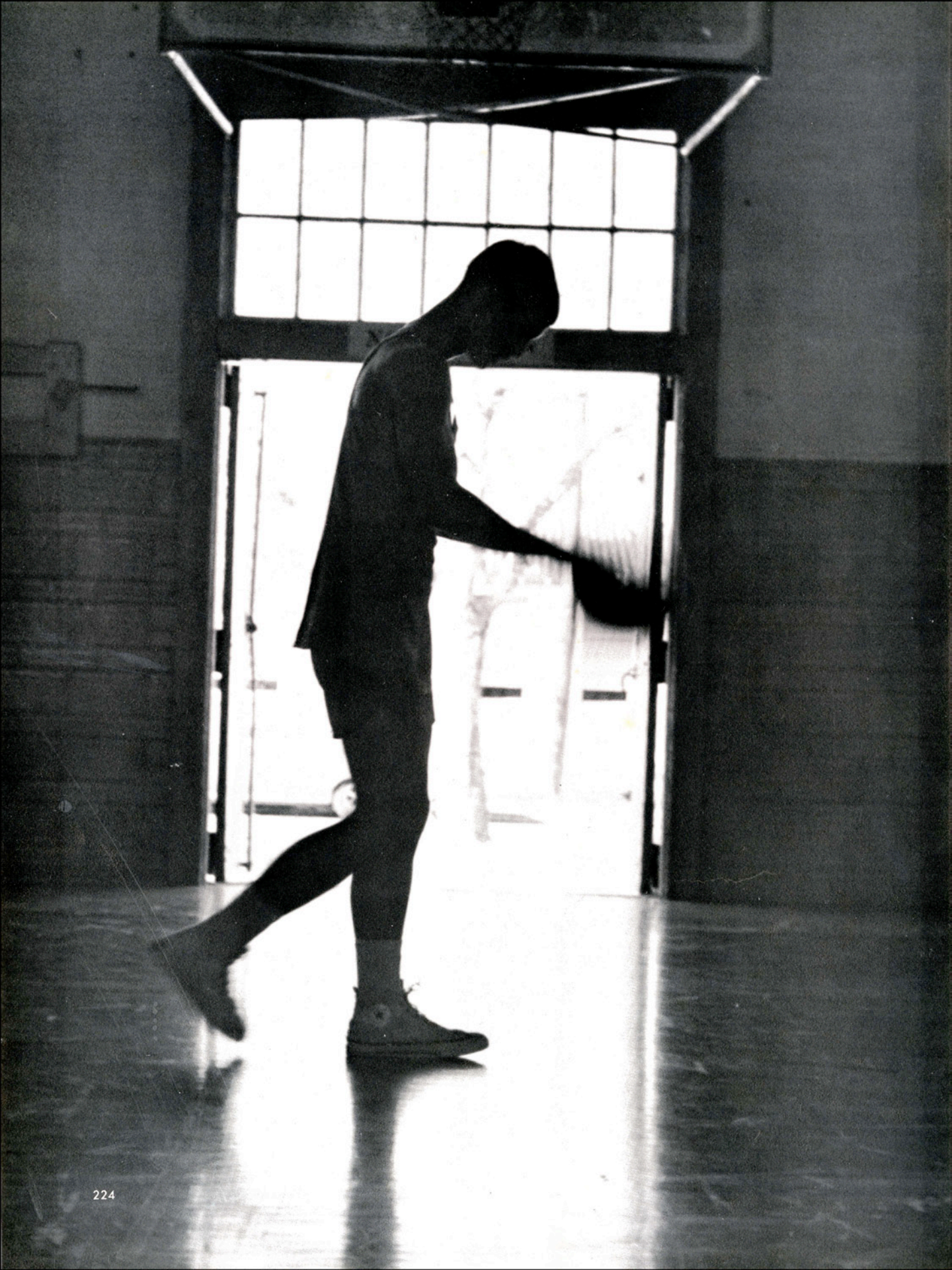





Row 1: Bob Mitchell, Mike Smith, Tom Cunningham, Dennis Leach, Ron Mrazek, Roger Richey.  
Row 2: Henry Hodge, Jimmie Parker, Chuck Meyer, Gary Wideman, Bob Rainey.

# Basketball



Ben Hobbs, Sports Publicity Director, signals Bob Rainey to wait for a foul shot before re-entering the game.





Coach Carley compares notes and statistics at the half with his assistant coach Gus Laemmrich then . . .

. . . explains them to the players before the start of the second half.



Coach Ted Carley points out individual errors in a time-out.

## Carley and His Cagers

A quiet exit is made by Coach Carley's players after the loss of the last home game.





Jimmie Parker drives in a hook-shot.



Chuck Meyer lets go with a jump shot for two points.



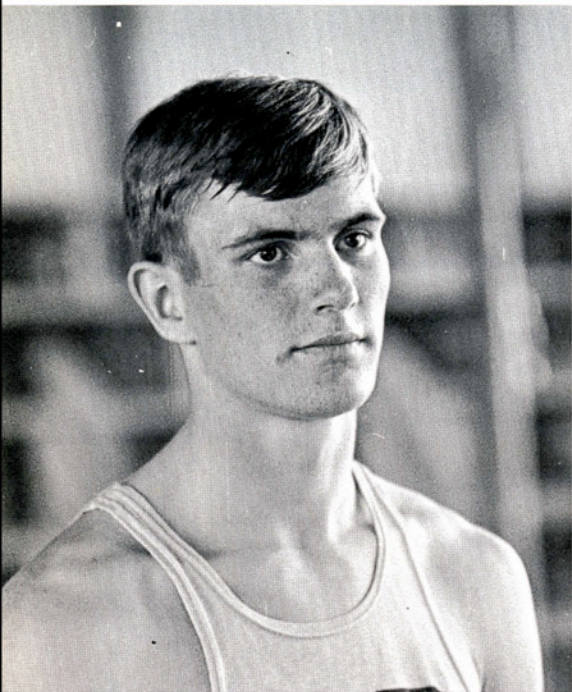

Chuck Meyer  
Kimberly, Wis.

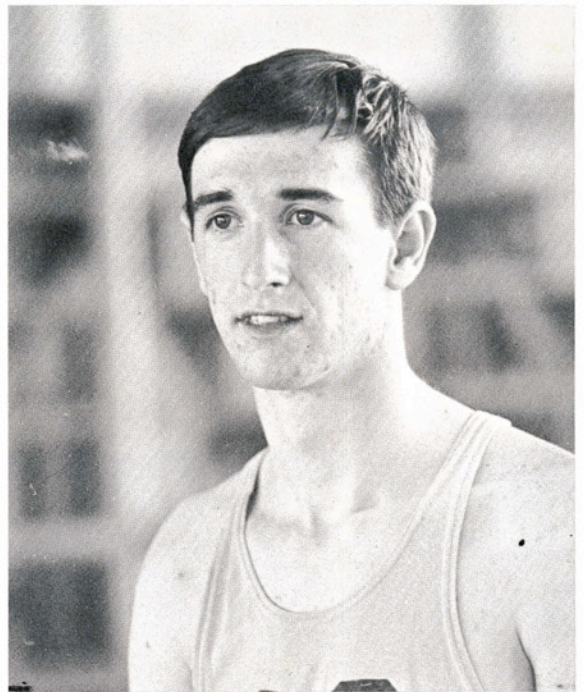

Bob Rainey  
Hamilton, Ohio

Roger Richey receives pass from Tom Cunningham



Gary Wideman  
Somerset



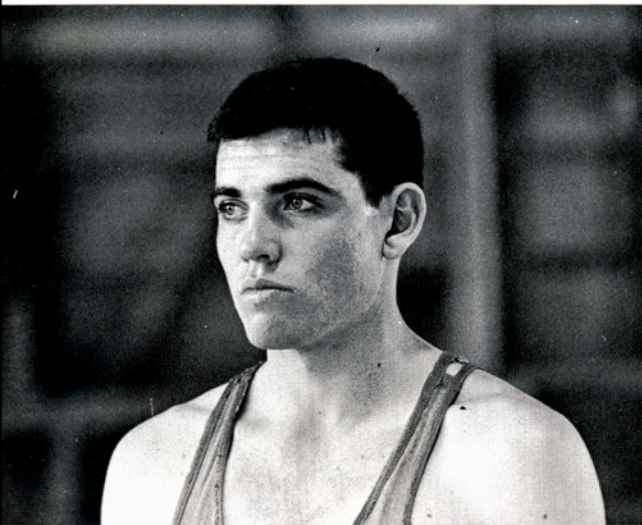

Mike Smith, Manor



Tom Cunningham, San Antonio

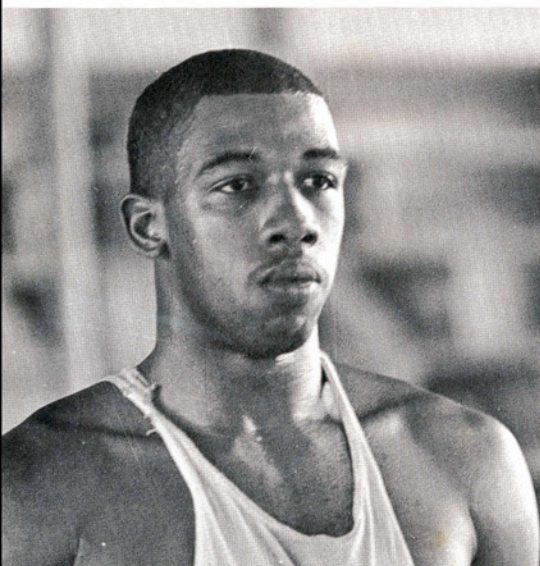

Jimmie Parker, Bay City

Ron Mrazek, Corpus Christi

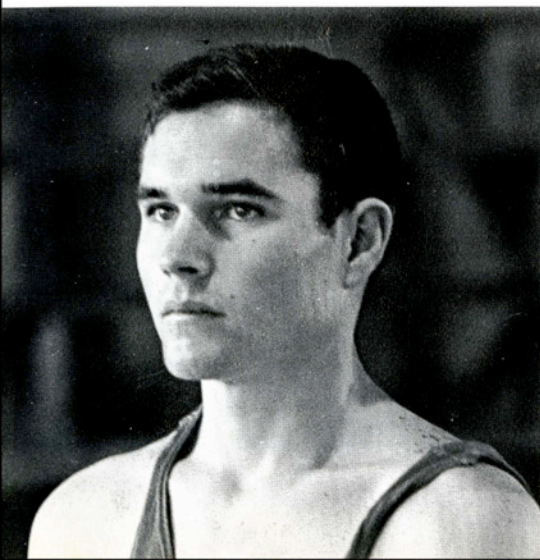

Henry Hodge practices foul shots after long workout.

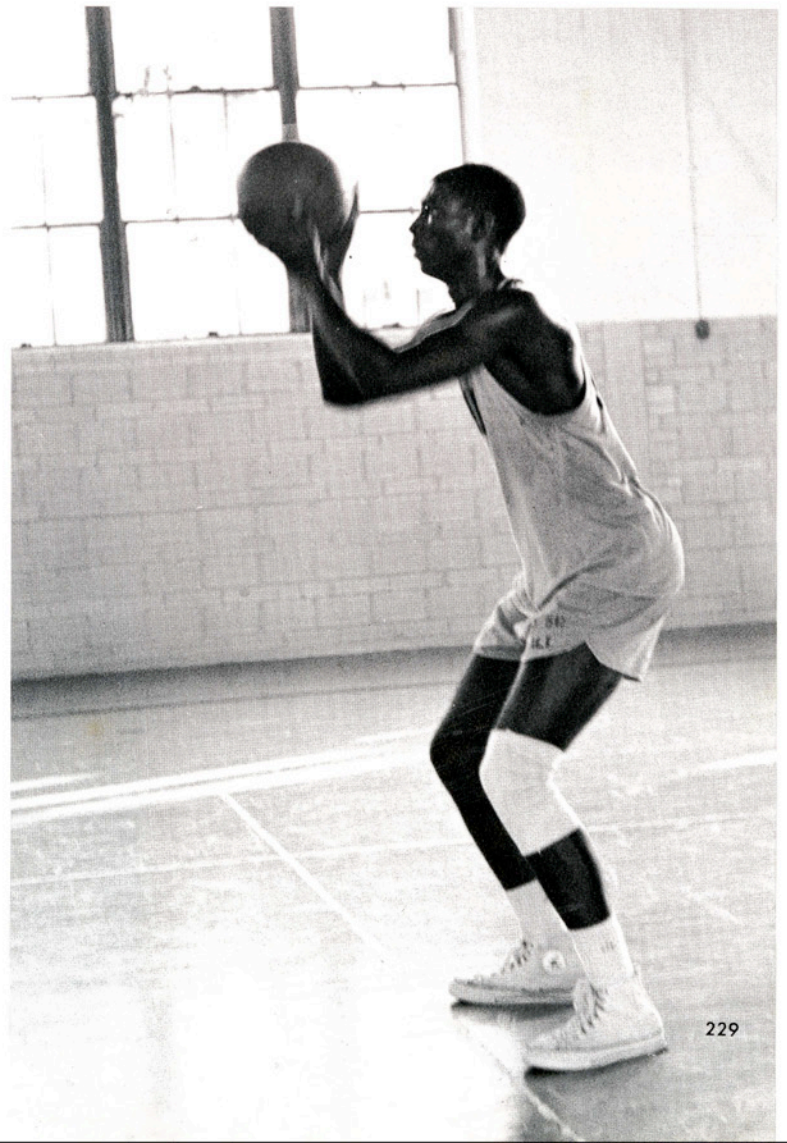



# '67 Score Board

|                                 | Opponent | A&I |
|---------------------------------|----------|-----|
| Houston Baptist College         | 62       | 69  |
|                                 | 66       | 65  |
| University of St. Thomas        | 85       | 68  |
|                                 | 90       | 94  |
| Trinity University              | 126      | 81  |
|                                 | 97       | 70  |
| University of Corpus Christi    | 93       | 83  |
|                                 | 83       | 95  |
| Southwestern U.                 | 70       | 48  |
|                                 | 53       | 47  |
| East Texas State U.             | 84       | 70  |
|                                 | 79       | 64  |
| McMurry College                 | 88       | 70  |
|                                 | 74       | 71  |
| Southwest Texas State College   | 83       | 59  |
|                                 | 83       | 79  |
| Howard Payne College            | 69       | 60  |
|                                 | 86       | 77  |
| Sul Ross State College          | 63       | 81  |
|                                 | 57       | 50  |
| Sam Houston State College       | 93       | 68  |
|                                 | 85       | 70  |
| Stephen F. Austin State College | 93       | 67  |
|                                 | 83       | 73  |

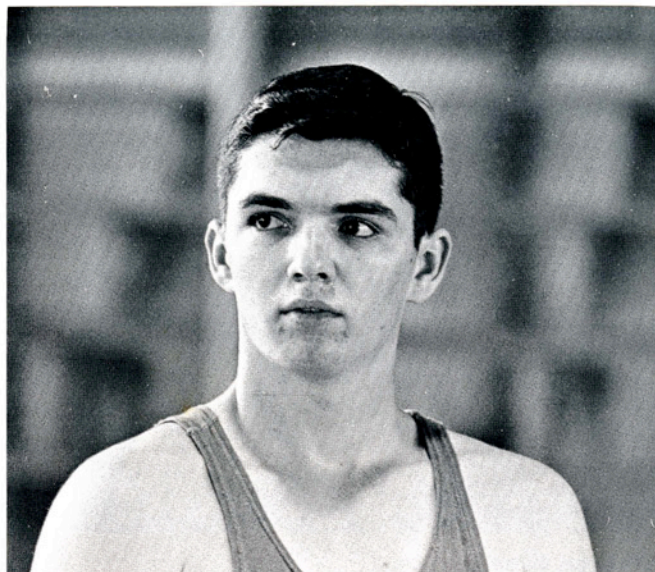

Dennis Leach  
San Antonio

Rainey dribbles his way into the basket . . .

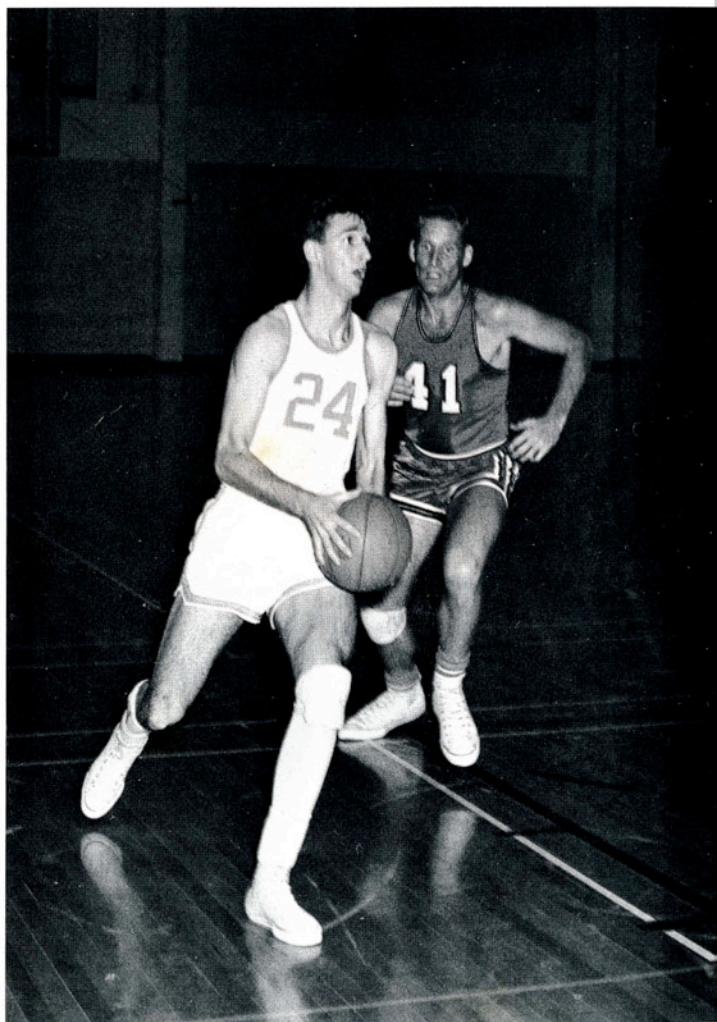



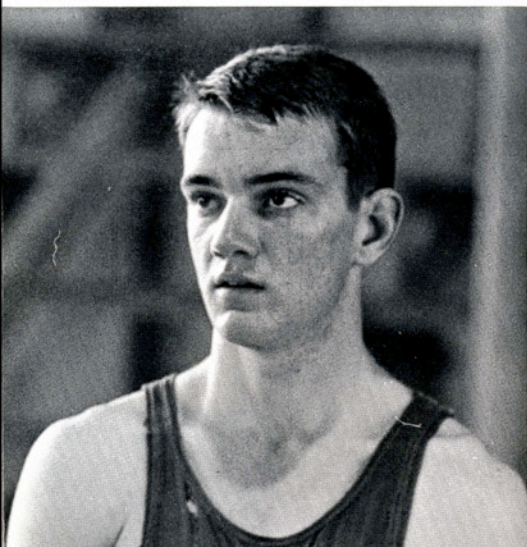

Bob Mitchell  
Corpus Christi

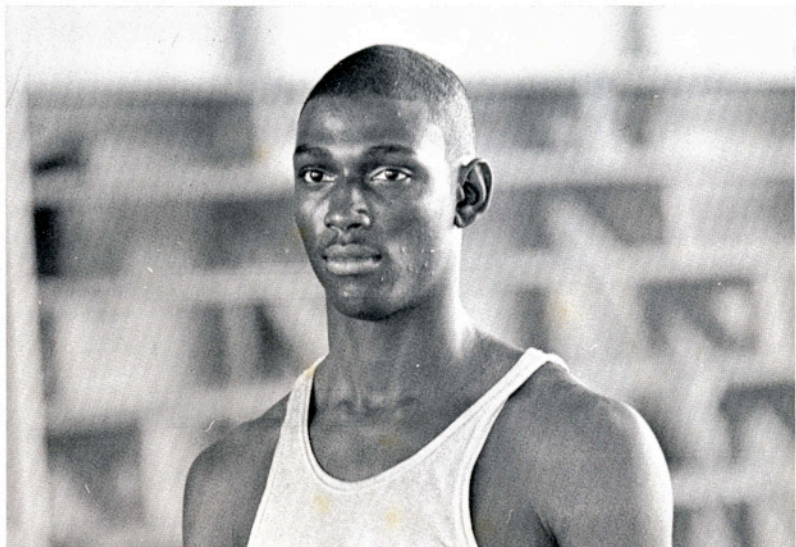

Henry Hodge  
Kingsville

... while Meyer sets up a screen.

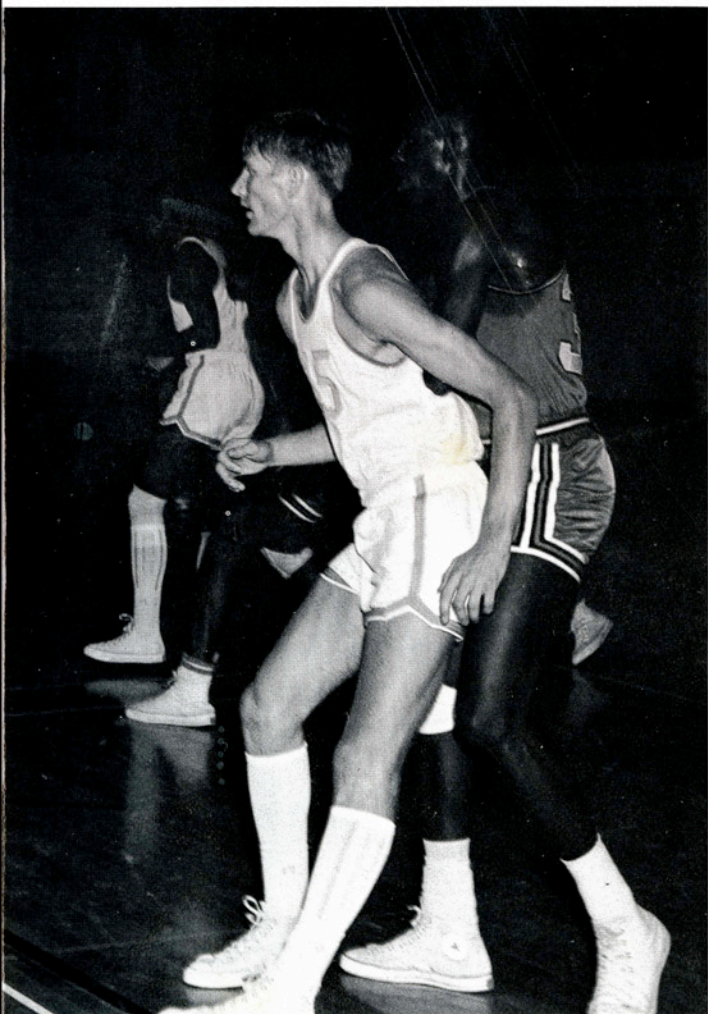

Roger Richey  
Brownwood

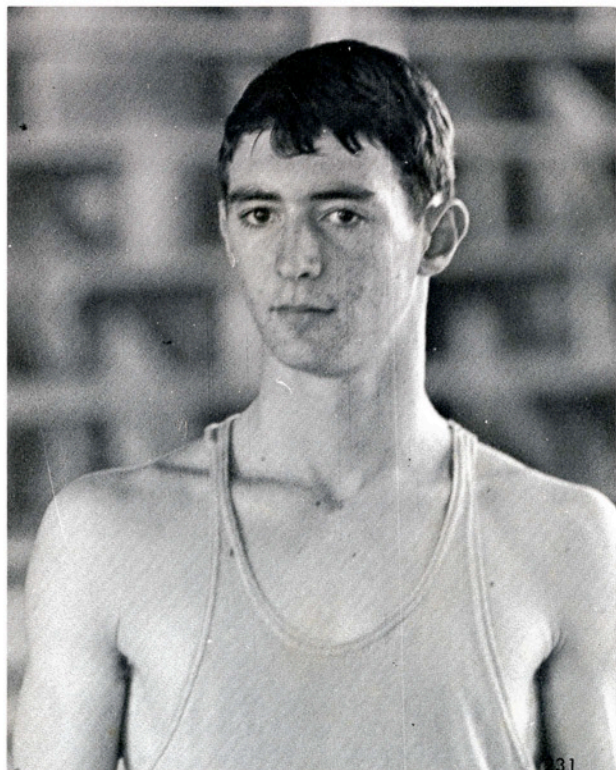





Coach  
K. Y. Owens

# Tennis

Ernest Rodriguez serves in a practice session.



Woods Mathews goes off the ground to slam the ball.







Dwain Fuller



Denson Copus

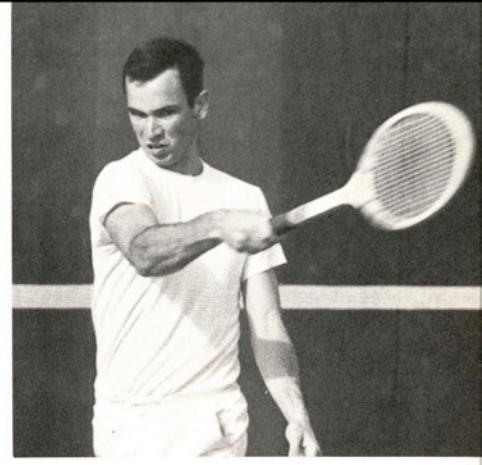

John Mathews

John Mathews side steps to use a back stroke.



Billy McCandless

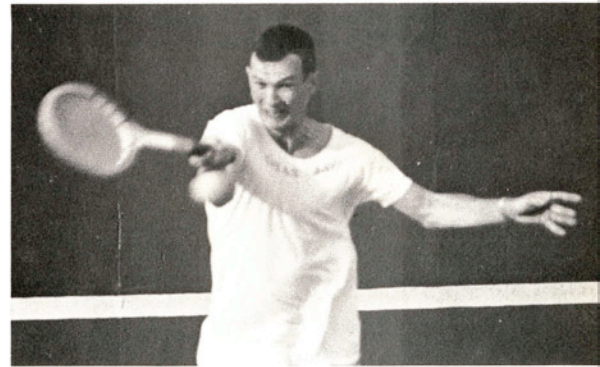

Woods Mathews

Ernest Rodriguez

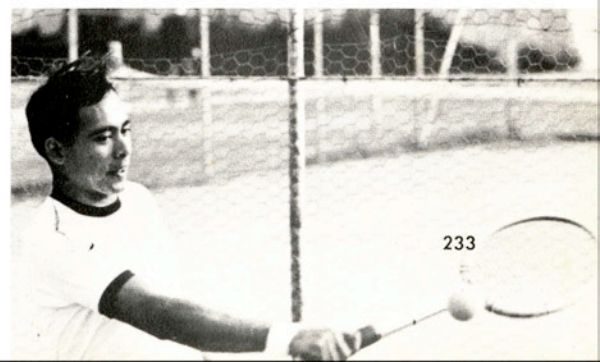



# Track



Row 1: Robert Fish, Douglas Klenke, Homer Martinez, Verland Beard, Mike Ridens.

Row 2: Ronny Gerwick, David Hinojosa, Jay James, James Hill, Topper Davenport, Alvin Matthews.



The familiar gestures and yells of Coach Kenneth Kelley are part of the scene in Javalina Stadium during track season.





The thrill of track is the split-second coordination of mind and muscle with the crack of the starting gun.

Coach Kelley times Homer Martinez as he comes across in a 440-yard dash with a 57.6 seconds time.



An A&I athlete is propelled by the force of a fiber glass pole.







Robert Fish has a practice run on the hurdles with the A&I Library Tower in the background.

John Davenport and Ronny Gerwick practice on relay contact.

... hours of training add up to  
hundreds of miles.







Randy Hahn sharply demonstrates his swinging style.



Coach Wilmer Aldrich

# Golf

Neal Collins uses his three iron to get out of a sand trap.

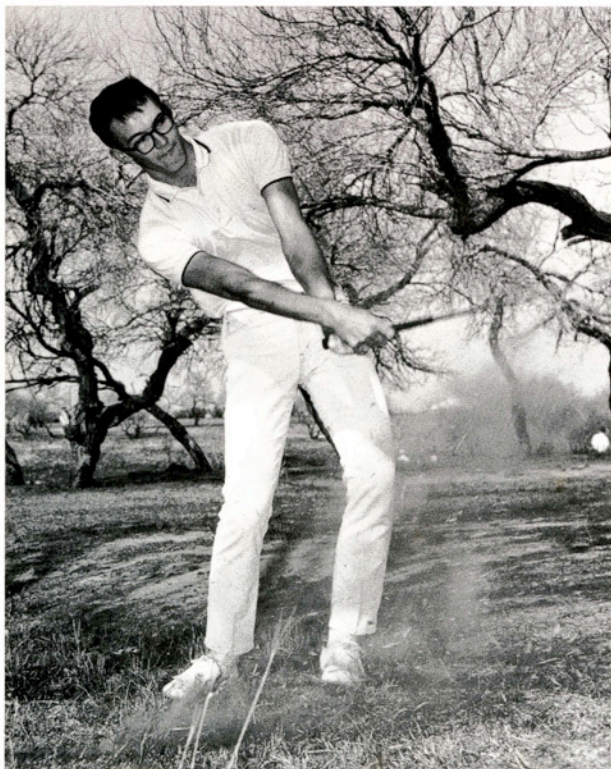

Row 1: Randy Hahn, Jerry Copeland, Tommy Miller, David Houston.  
Row 2: Neal Collins, Dewey Smith, Bill Evans, Jimmy Miller.







# Fitness Through Physical Education

There are two ways of getting up the monkey bars, you put your left foot up . . .

. . . or you get pushed up

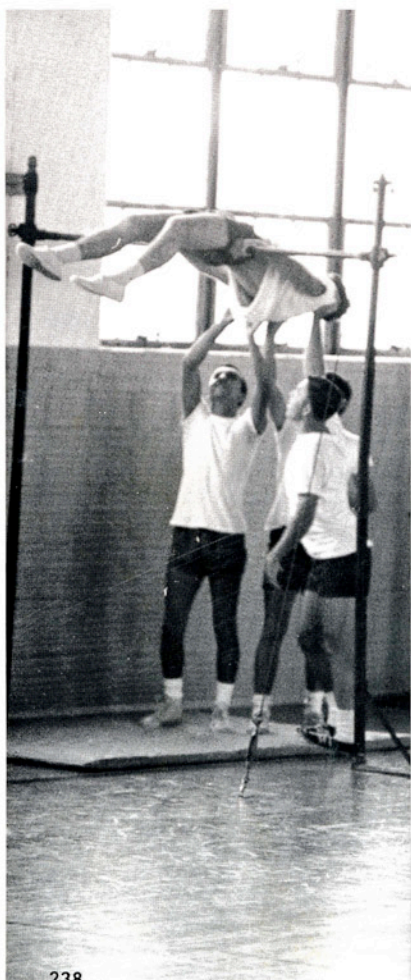

A gym student tries walking on his hands.



Staring at the Trampoline canvas is a cautious student.







With an overhand hard stroke, a player returns a serve.

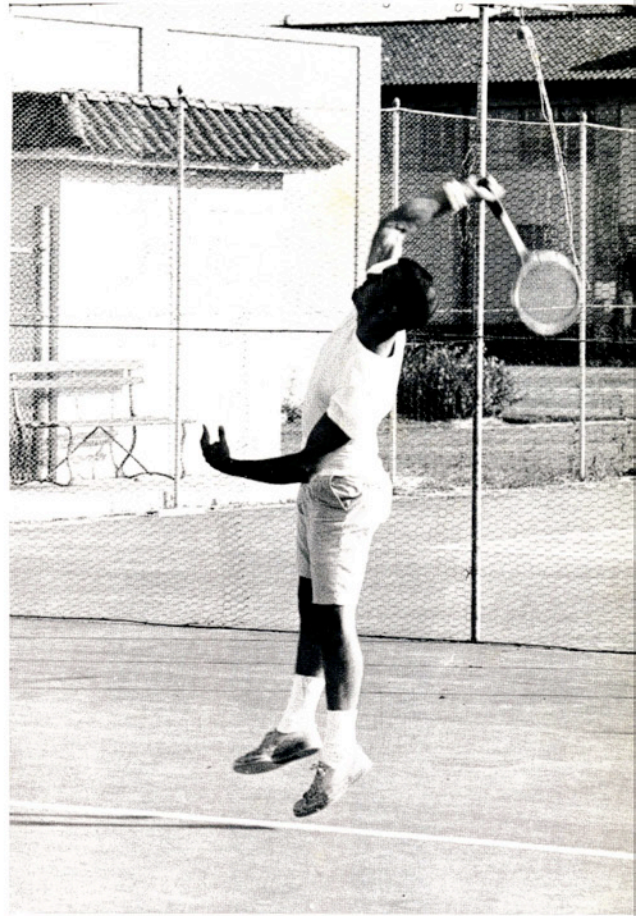

Off the ground for a serve is a stylish player.



Fencing, a fast growing sport in the U.S., appeals to many A&I students.







# Classes





# Fish Enter New World



Two Freshmen, after much deliberation, decide which courses to take and when.



Included in the purchases of most Freshmen are A&I sweatshirts.

Rod Grayson demonstrates the skill of self-painting for the Shirttail Parade.



# Freshman

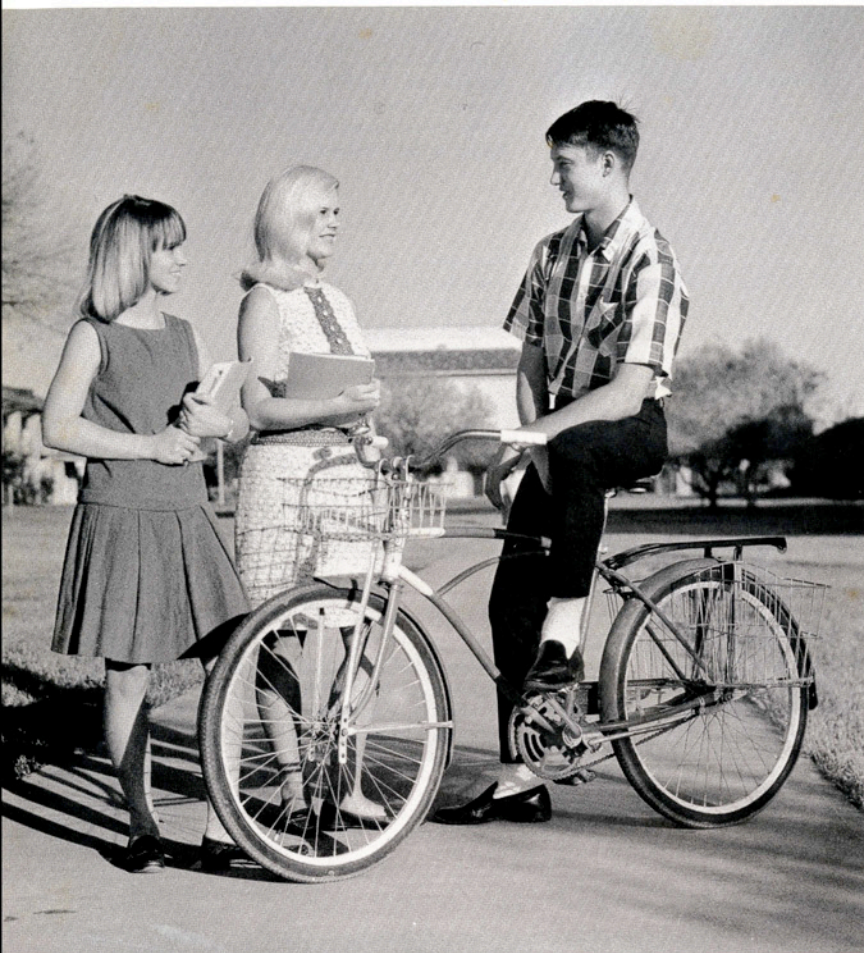

Officers:  
 Sharon Terry, vice president,  
 Billie Sheek, treasurer,  
 E. H. Cooper, president

Caroll Abel, Brownsville  
 Roland Acosta, Mission



Hank Adcox, Sr., Bishop  
 Donald Aguilar, Natalia  
 Sheryl Albers, Bishop



Lucila Almaraz, Alice  
 Peggy Anderson, Seguin  
 Robert Michael Appell, Alice





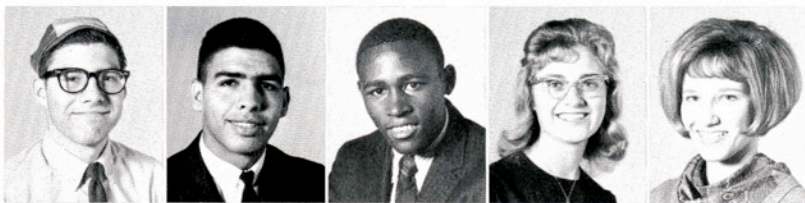

Arnold H. Arce, Kingsville  
 Raul Arizpe, Del Rio  
 Emmett Bacy, Corpus Christi  
 Ruth Marie Baker, Sinton  
 Kathy Balzer, Robstown

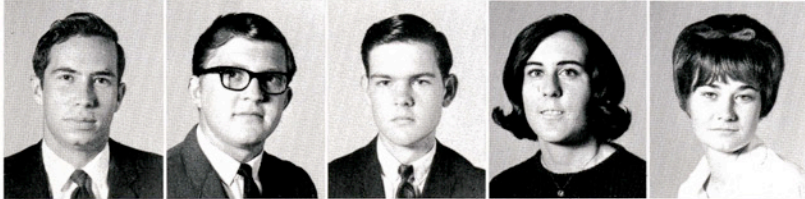

Rayburn B. Barbee, Taft  
 Glen Barbier, La Marque  
 Steve Bard, Harlingen  
 Carol Ann Barg, Agua Dulce  
 Cora Barnes, Falfurrias

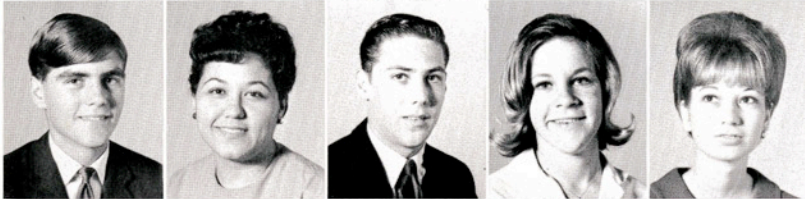

Joe Barnett, San Antonio  
 Estella Barrera, Alice  
 Bill Barrios, San Antonio  
 Beth Barrow, New Orleans  
 Jane Barton, Kenedy



Loretta Barton, Corpus Christi  
 Wayne Basham, San Antonio  
 Ronnie Bayless, Taft  
 Linda Beardsley, Kenedy  
 Jack Beauchamp, Kingsville

Kathleen Bedre, Aransas Pass  
 Sandy Bel, Corpus Christi  
 Laura Jeane Bennett, Victoria  
 Douglas Benson, Pharr



Beverly Benton, Beeville  
 Kenneth A. Berger, Schulenburg  
 Ruben Bernal, Chilpancingo, Mexico  
 Earl Bissett, Corpus Christi



Stanley Blackstone, Premont  
 Gaynelle Boenig, Woodsboro  
 Bill Bolen, Kingsville  
 Conaria Booker, Asheville, N.C.



Irene Bowie, Bishop  
 Travis Briggs, Amarillo  
 Toni Brimage, Kingsville  
 Jimmy Brock, Freer







Janet Brown, San Antonio  
Janie Browning, Corpus Christi  
Sandy Bureau, Harlingen  
Barbara J. Burns, Ingram  
Katie Burns, Dilley



Charles Burris, Luling  
Thomas Butler, Alice  
Tommy Butts, Bishop  
Joe H. Byrne, Tilden  
Margot Cadriel, Kingsville



Adan Canale, Robstown  
Luis Ray Cano, Corpus Christi  
Lee Ronald Cantile, San Antonio  
Margaret Cantilli, Devine  
Carlos Cantu Jr., Woodsboro



Lynn Caraway, Pleasanton  
Michael Carlson, Seattle, Washington  
Anne Carroll, Alice  
Della Jo Carroll, Bay City  
Hermine "Candy" Carters, Alice

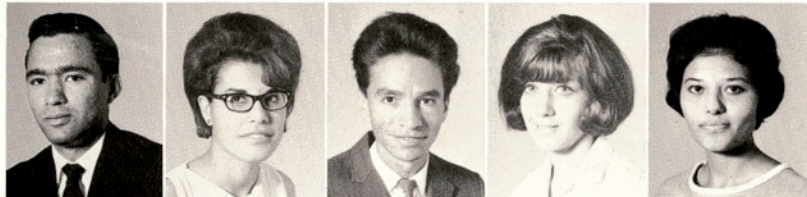

Victoriano Casas, San Diego  
Minerva Castaneda, Raymondville  
Alonzo Castillo, Sinton  
Carolyn Chant, Devine  
Adriana E. Chapa, Kingsville



Martin J. Chiuminatto Jr., Kingsville  
David Christensen, Rivera  
Marilyn Claiborne, Galveston  
Marian Clampitt, Kingsville  
Donna Clark, Corpus Christi

Frank Clark, Freer  
Anthony Cocek, Bishop  
John Coe, Harlingen  
Allen Collins, San Antonio  
Linda Gail Collins, Kingsville



Harry C. Colwell, Hargill  
John Connor, Kingsville  
Alan Cooke, Corpus Christi  
E. H. Cooper Jr., Somerset  
Michelette Cooper, Kingsville

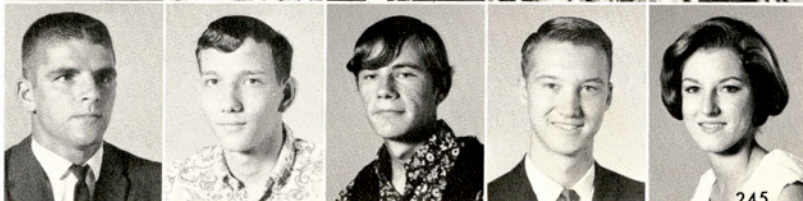





Freshman girls did a good job of showing the proper respect for upperclassmen at the Shirrtail Parade the night before homecoming.

## Freshmen

Donnie Cowart, Henderson  
 Tim Cox, San Antonio  
 Donald Craig, Vanderbilt  
 Rondall Craig, Vanderbilt  
 Maura Tony Cravens, Coatzacoalcos,  
 Veracruz, Mexico



Elizabeth Cremar, Hebbronville  
 Judy Crowers, Marshfield Hills,  
 Mass.  
 Robert Cumberland, Kingsville  
 John Cummings, Rockport  
 Betty Kay Cureton, Kingsville

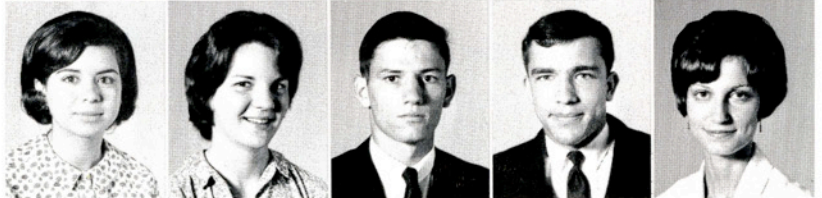

Susie Custer, Kingsville  
 Don M. Davis, Premont  
 Diana C. DeLeon, Kingsville  
 Jeannie Lee DeSpain, Freer  
 Katherine DeSpain, Freer





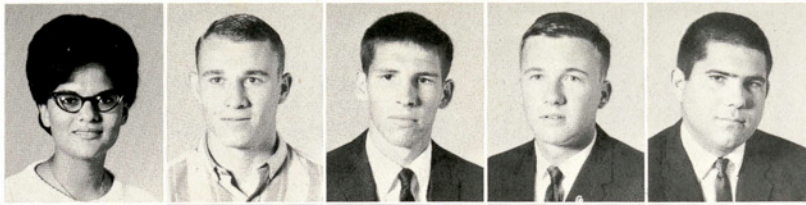

Mina Doan, San Benito  
 Frank A. Dodson Jr., Harlingen  
 Alan Lee Dolezal, Waco  
 Thomas Dolezal, Port Lavaca  
 Darryl A. Dominguez, San Antonio



Mary Theresa Doucet, Port Arthur  
 Henry Drake, Arlington  
 Richard Dreiling, Portland  
 Diane Duncan, Hondo  
 Ross Edge, Bishop



Gail Edwards, Port Lavaca  
 Carl E. English, La Marque  
 Brad Engstrom, Garwood  
 Thomas Epps, Corpus Christi  
 Robert Escobar, San Diego



Joe Robert Espinosa, Refugio  
 Carmen Evans, Corpus Christi  
 Cynthia Evans, San Antonio  
 Mona Evans, Mathis  
 Bill Fett, Harlingen



Mitchell Flemmings, Corpus Christi  
 James Florence, Brownsville  
 Jose Flores, Alice  
 Manuel Flores Jr., Hebbronville  
 Raul Guerrero Flores, Sinton

Addison Flowers, Katy  
 Garner Foley, Alice  
 Sherry Forest, Kingsville  
 John Fuessel, Colorado Springs, Colo.



Robert Gant, Alice  
 Arturo Garcia, San Diego  
 Diana Garcia, Alice  
 Eddie A. Garcia, San Antonio



Idalia Garcia, Hebbronville  
 Juan Garcia, Kingsville  
 Mary Garcia, Palestine  
 Yolanda Garcia, Floresville







Alvaro A. Garza, San Diego  
 Graciela Garza, Raymondville  
 Jesus F. Garza, Benavides  
 Maria Perla Garza, Rio Grande City  
 Mary Ella Garza, Kingsville



Laura L. Gass, Comfort  
 Mike Gewin, Pearsall  
 John Paul Gibson, Bay City  
 Warren Giese, Campbellton  
 Laura Gilliland, Raymondville

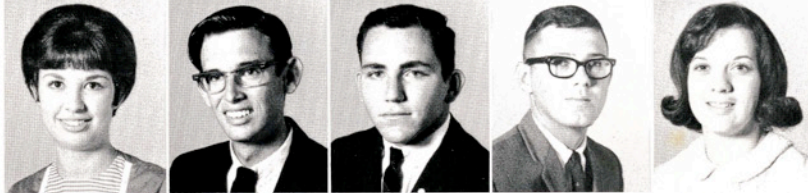

Shirley Gingerich, Tuleta  
 Michael Glen Gilbert, La Marque  
 Richard J. Gluck, Brownsville  
 Gerald Goad, San Benito  
 Janice Goebel, Cuero



Alonzo Orta Gonzales, Sinton  
 Aurelio Gonzales Jr., Kingsville  
 Felix B. Gonzales, San Antonio  
 Edna D. Gonzales, Roma  
 George Gonzalez, Corpus Christi



Guile Gonzalez Jr., Falfurrias  
 Humberto Gonzalez, Laredo  
 Jose E. Gonzalez, Kingsville  
 Lorenzo Gonzalez, Corpus Christi  
 Maria Del Rosario Gonzalez,  
 Rio Grande City



Ruben M. Gonzalez, Robstown  
 Reynaldo P. Gomez, Beeville  
 Tommy Goslin, Devine  
 Kathy Graham, Bishop  
 Bubba Grant, Waco

Rodney Grayson, Jr., Grand Isle, La.  
 Kathryn Greenberg, Lake Jackson  
 Robert J. Griessel, Laredo  
 Janie Guerara, Alice  
 Aurora Guerra, Kingsville

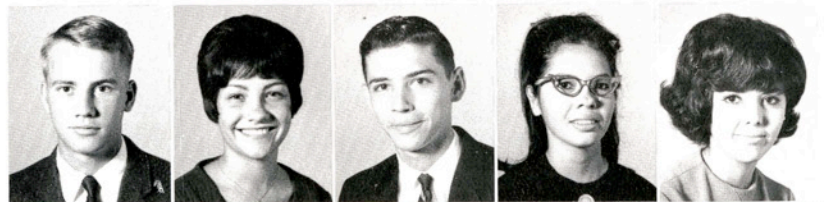

Elma Guerra, Corpus Christi  
 Jorge E. Guerra, Falfurrias  
 Esperanza A. Gutierrez, Hebbronville  
 Yolanda Guzman, Benavides  
 Albert Haas, San Antonio







Peggy Sue Hahn, Westhoff  
 Randy Hahn, San Antonio  
 Forrester Halamicck, Fredericksburg  
 Penny Hales, Pettus

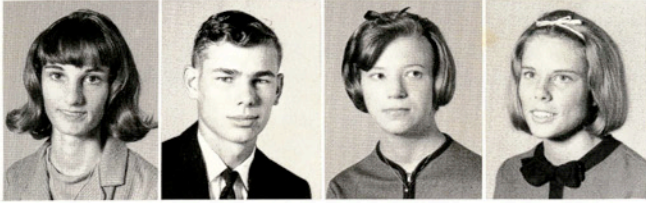

Thea Kay Hamilton, San Benito  
 Bert Haner, Realitos  
 Cherie Harriman, Pleasanton  
 Elizabeth Harris, Corpus Christi

Emmett Harris, Corpus Christi  
 Mike Harris, McAllen  
 Dennis Hart, San Antonio  
 Sue Hartman, Victoria  
 Ronnie Hausler, Kingsville



## Freshmen



James Hearn, Pleasanton  
 Jerry Hearn, Raymondville  
 Sandy Heard, Alice  
 Brenda Heflin, Refugio  
 William Henderson, Tilden

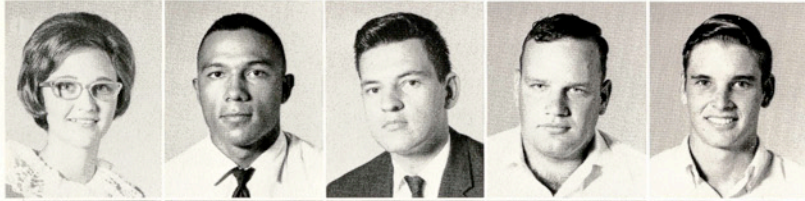

Violet Herbert, Fredericksburg  
 Alfred Hernandez, Bishop  
 Leopold Hill, San Antonio  
 Gary Hillje, Cotulla  
 James Hillje, Cotulla



Douglas Hindelang, San Antonio  
 Erna Hinojosa, Corpus Christi  
 Gloria Hinojosa, Kingsville  
 Curtis Hinton, Sinton  
 Charlene Hinze, Robstown



Danny Hodgkins, Sanderson  
 Frank Hoelzel, Alice  
 Bonnie Holt, Somerset  
 Ethel Howerton, Kenedy  
 Robert Huff, Alice



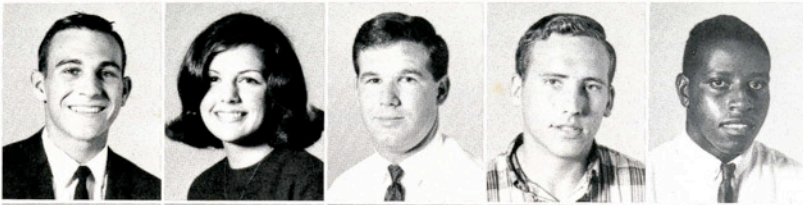

William P. Hunt, Austin  
 Carole Hurley, Pleasanton  
 Carl R. Ingram, Angleton  
 Micky Ivy, Kingsville  
 Jerry Jackson, Corpus Christi



William James, Jr., Somerset  
 John Jameson, Covington, Louisiana  
 Lydia Jauregui, Freeport  
 Jane Jeffrey, Lyford  
 Mary Ann Jenkins, Palacios



Carol Jennings, Bishop  
 Charles Johnson, Harlingen  
 Courtney Johnson, Rockport  
 Jay Johnson, San Benito  
 Jeanie A. Johnson, Freer



Sandy Johnson, Kingsville  
 Robert K. Jones, Winnie  
 Roderick W. Jones, Houston  
 Sandra Jungmann, Bishop  
 Janis Kasper, Cuero

Mike Kastner, Driscoll  
 Pat Kelley, Beeville  
 Leon Kellough Jr., Corpus Christi  
 Jimmy Keng, Sinton

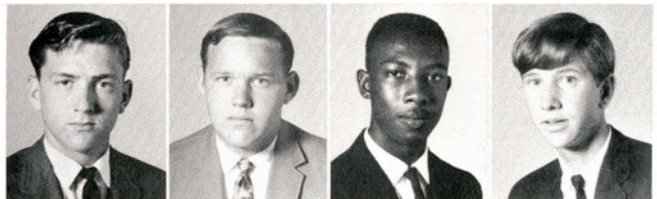

Linda Kerr, Harlingen  
 Darlene Key, Kingsville  
 Dale Kimble, Robstown  
 Nancy King, Robstown



Weldon Klenke, Falfurrias  
 Sandra Knight, Kingsville  
 Joyce Kocian, Bloomington  
 John Kreidler, McAllen



Al Krenek, Shiner  
 Frank Lane, Harlingen  
 Tommy N. Lane, San Antonio  
 Edwina Lange, Corpus Christi





David Lawrence, Bishop  
 Peter Lee, Pharr  
 Robert E. Lee, Jr., Luling  
 Tommy A. Lester, Banquete  
 Nancy Lewis, San Benito



Lindy Lloyd, Corpus Christi  
 Marshall Lochausen, San Antonio  
 Marsha Locke, Kingsville  
 Belin Lopez, Hebbbronville  
 Diana Lopez, Bishop



Frances Chaney Lopez, Kingsville  
 Santos Lopez, Three Rivers  
 Laura Lorenz, Stockdale  
 Jimmie Lothringer, Floresville  
 Gerald Keith Luce, Mission



Victor McCain, San Antonio  
 Michael McCarley, Portland  
 Candy McCarroll, San Antonio  
 James McClelland, Kingsville  
 Cheryl McCracken, Pettus



## Freshmen

Proudly sporting his new haircut, this freshman football player combs his hair with meticulous care before leaving for a date. It is one of the traditions at A&I that all freshmen athletes have their hair cut in a manner which denotes the school.





John McDaniel, Corpus Christi  
 Mary Kay McDonald, Mathis  
 Barbara S. McGee, Kingsville  
 Anna Beth McInvale, Alice

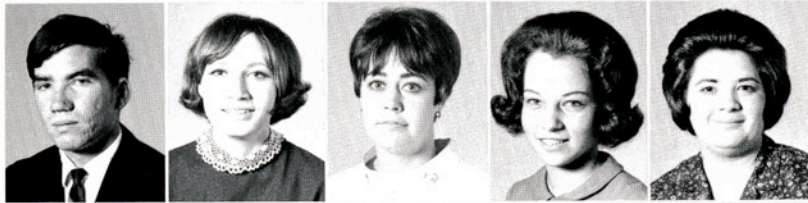

John McIntyre, Corpus Christi  
 Rebecca McKnight, San Antonio  
 Sondra McMannis, Corpus Christi  
 Pam McPherson, Riviera  
 Susan McQueen, Donna

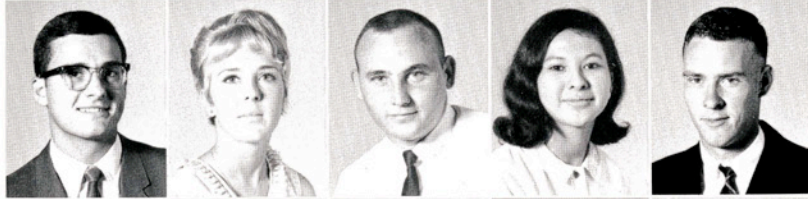

Craig Mabrito, San Antonio  
 Donna MacAllister, Sebastian  
 David Magby, Corpus Christi  
 Rita Maldonado, Alice  
 Richard V. Malone, Devine



Cynthia Mann, San Antonio  
 Carl Marrullier, Houston  
 J. T. Marshall, Aransas Pass  
 Lawrence Martin, Devine  
 Conception Martinez, Cuero



Dolores Martinez, Waco  
 Joe E. Martinez, Port Lavaca  
 Maria Yolanda Martinez, Kingsville  
 Nelda Martinez, Mercedes  
 Romulo Mascorro, Refugio



John Mathews, Edinburg  
 Stanley Matson, Port Lavaca  
 Jack Mayfield, San Antonio  
 Kenneth R. Mazurek, Bandera  
 Gloria Mendiola, Raymondville



Linda Merritt, Mineola  
 Barbara Mertens, Kingsville  
 Linda Mills, Kenedy  
 Phillip Mitchell, Houston  
 Dale Moerbe, Bishop



Rolando Molina, Kingsville  
 Salvador Monroy, Kerrville  
 John D. Montgomery, Falfurrias  
 Robert Montoya, Corpus Christi  
 Martha Moody, Robstown



Ern Mooney, Victoria  
James Moore, Medina  
Judy Moore, Chicago, Ill.  
Margaret Moore, Freer



Frances Mora, Alice  
Sheryl Morgan, Premont  
Eudoxio Morin, San Diego  
Kathleen Morris, Hebronville  
Nancy Morris, Cutoff, La.

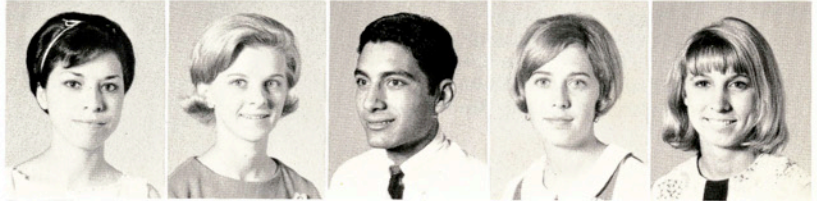

Thomas Morris, Premont  
Lee Moseley, Poteet  
Sherryl Muennik, Bishop  
Monica Murch, Chicago, Ill.  
Patricia Murphy, Riviera



Gary Naumann, San Antonio  
Albert Nava Jr., Alice  
Cynthia Newsom, Kingsville  
Tommye Ann Newton, Harlingen  
Cuong Nguyen, Saigon



Virgil D. Nugent, Freer  
Gary Nunnallee, San Antonio  
Anita O'Neal, Corpus Christi  
Carl Ortmann, Poth  
Sharon Osburn, Falfurrias



Albert G. Padilla, Del Rio  
Cecilia Padilla, Del Rio  
Tom Partlow, Beeville  
Dwayne Patterson, Riviera  
Barbara Patzig, Baton Rouge, La.

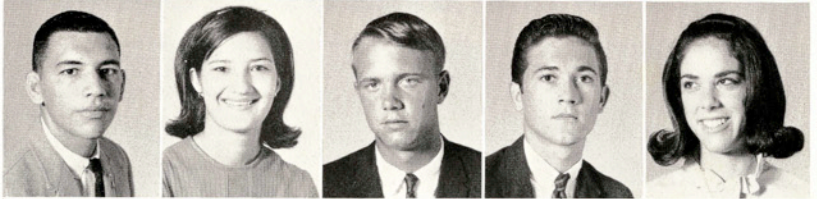

Karen Pavelka, Banquete  
Paul Pavlovsky, San Antonio  
Doyle Peake, Houston  
Kit Pearson, Joppa, Ill.  
Sarah Pearson, Bishop



Delfino Perez, Freer  
Estela Perez, Kingsville  
Estella Perez, San Diego  
Margarito Perez, Sinton  
Mary Christine Perez, Alice





Shirley Pettigrew, Somerset  
 Dianna Pevestorff, Nordheim  
 Samuel Pfannstiel, Marion  
 John Phalen, East Cleveland, Ohio  
 Marty Phillips, Silsbee

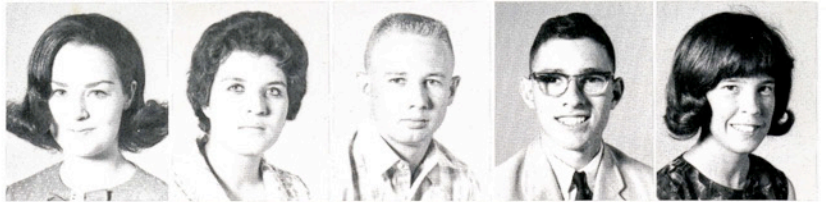

Douglas Plant, Freer  
 Diane Porcher, Houston  
 Larry Pugh, Carrizo Springs  
 Cissie Pumphrey, Taylor  
 Madelyn Quevillion, San Antonio



Maria D. Ramirez, Mercedes  
 Maria Ramirez, Kingsville  
 Alicia Ramos, Calallen  
 Marvin Ramsey, Donna  
 Rosajane Ray, Kingsville



Doyle Raymond, Alice  
 Tommy Remlinger, Riviera  
 Dennis Remmert, Bishop  
 Esther Reyes, Corpus Christi  
 Oscar Reyes, San Antonio



Coed calendar girls for this year are: Miss September, Beverly Binton; Miss November, Sherry Smith; Miss January, Georgia Smith; Miss March, Marcia McDonald; Miss May, Jan Habeeb; and Miss July, Carmen Evans.





Richard Reyes Jr., San Antonio  
 Dana Rice, Freer  
 Brian Richardson, San Antonio  
 Cheryl Richardson, San Antonio



Ricky Richardson, San Benito  
 Leon John Rigamonti, San Antonio  
 Juan Rincones, Lyford  
 Cheri Ringen, San Antonio



Albert Rivera, San Antonio  
 George Rivera, Alice  
 Jose Luis Barrera Rivera, Kingsville  
 Gerald Rock, Hondo



James Rodriguez Jr., Luling  
 Rebecca Rodriguez, Raymondville  
 Reynaldo V. Rodriguez, Raymondville  
 Rodrigo Rodriguez Jr., La Feria



## Freshmen

Other coed calendar girls are: Miss August, Gloria White; Miss June, Laura Gilliland; Miss April, Katie Burns; Miss February, Linda Brooks; Miss December, Billie Ann Sheek; and Miss October, Sandra Johnson.







Rogelio R. Rodriguez, Elk City, Oklahoma  
 Carla Rogers, Kingsville  
 Keith Roper, Corpus Christi  
 Barbie Rosse, Kingsville



Marilyn Sue Roy, Los Fresnos  
 Eusebio A. Rubio, Port Lavacca  
 Carmen Celina Ruiz, Realitos  
 Fidencio Ruiz, Sinton

Jane Rutledge, San Antonio  
 Michael Rutledge, Ocala, Fla.  
 Joe Ryan, Krnes City  
 John Rymer, San Antonio  
 Cynthia Ryon, Kingsville

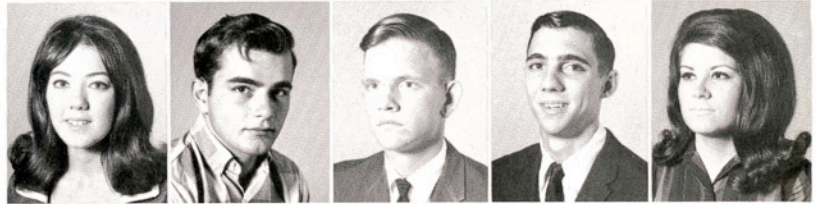

## Freshmen



Alma Saavedra, Corpus Christi  
 Jose H. Saenz, San Diego  
 Samuel Saldivar, Alice  
 Francisco Xavier Salinas, Hebbronville  
 Linda Salinas, Alice

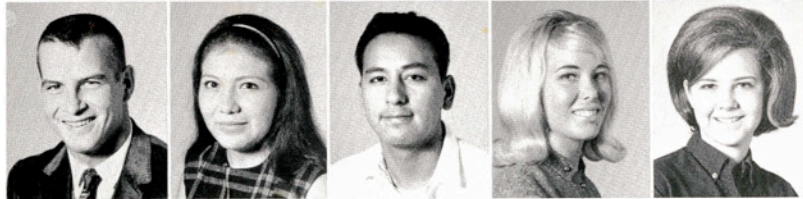

Doyle Samuel, Houston  
 Jeanie Sanchez, Kingsville  
 Joe A. Sanchez, Robstown  
 Tena Sapp, La Feria  
 Delmagene Saunders, George West



Angie Scales, Kingsville  
 Rose Ann Scallan, Houston  
 Carla Schilling, Beeville  
 Sandy Schmidt, San Antonio  
 John Schmuck, San Benito

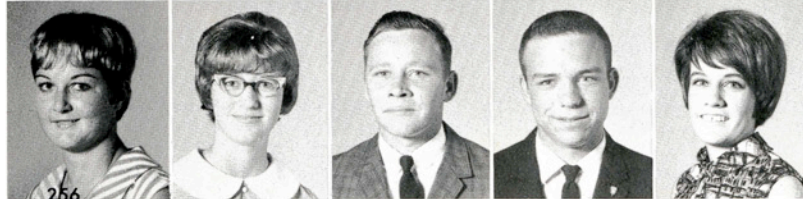

Deborah Schneider, Alice  
 Patricia Schubert, Bayside  
 Patrick Schubert, Woodsboro  
 John Schuch, Fredericksburg  
 Donna Scott, Harlingen



Philip Scott, Houston  
 William Seifert, Mexico City  
 Susan Seward, La Feria  
 Shirley Shannon, Portland



Billie Sheek, Corpus Christi  
 Stan Short, Katy  
 Steve Shultz, Harlingen  
 Marcelo Silva, Garciasville



Jerry Simmons, San Antonio  
 Bill Smith Jr., Taft  
 Georgia Smith, San Antonio  
 Terry Smith, Odem



Randy Sparks, Houston  
 Larry Spencer, La Feria  
 Lucy Solis, Armstrong  
 Alex Sotelo, Three Rivers



Sylvia Soto, Houston  
 Paul Stanga, Hondo  
 James Staples, Tuleta  
 Mike Stapper, Pleasanton

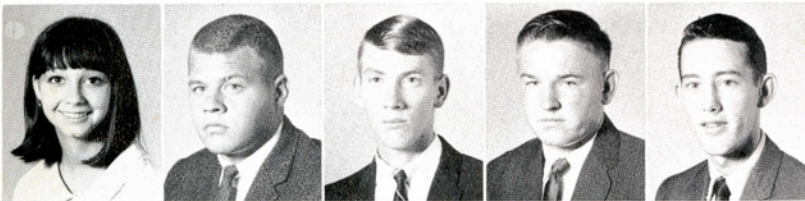
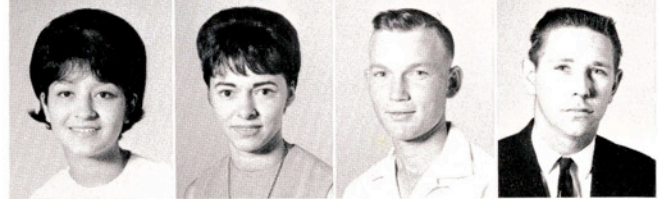

Bebe Stebbins, San Antonio  
 Joe Steilmeyer, Corpus Christi  
 Tom Stephens, San Antonio  
 John Stockton, Kenedy  
 Ronald Stokes, Temple

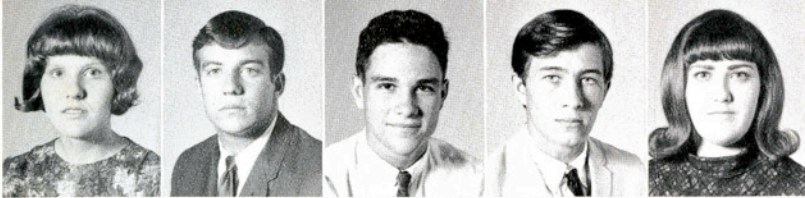

Carol Strickland, Sinton  
 Dennis Sundbeck, Austin  
 Clifford L. Tabbs, Dilley  
 Johnny Tarius, Harlingen  
 Bertie Taylor, McAllen



Kenneth A. Teer, Kingsville  
 Mary Tewes, Stockdale  
 Butch Thomas, Lockhart  
 Dennis Thomas, Bellaire  
 Lee Tift, San Antonio



# Freshmen



Freshmen make their first stop after registration at the bookstore.

Leonel Torres, San Diego  
 Vicki Trammell, Harlingen  
 Jose A. Trevino, Kingsville  
 Joseph William Trevino, Riviera  
 Lillian Trevino, Kingsville



Marilyn Trlica, Skidmore  
 Michael Troppy, Raymondville  
 Henry Alan Troutman, Markham  
 Donna Gaye True, Bishop  
 James Underbrink, Kingsville

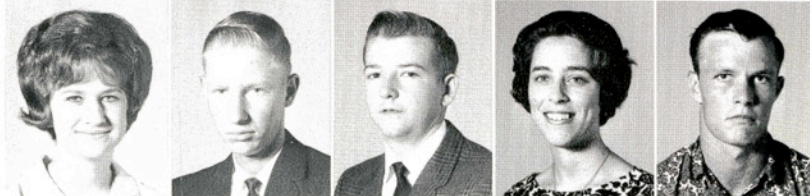

Julia Uribe, Agua Dulce  
 Jack Van Cleve III, Cotulla  
 Dennis L. Van Deventer, Houston  
 Ernest Vecchio, Falfurrias  
 Ruben Vergara Jr., Robstown







Scott Veters, Corpus Christi  
 Jose V. Villarreal, Laredo  
 Noemi Villarreal, Roma  
 Stefan Vogt, Kingsville  
 Brian Vrazel, Yoakum



Richard Waddell, Eagle Lake  
 Elaine Wagner, Austin  
 Fonda Walden, Raymondville  
 Nancy Ward, Bishop  
 Linda Warden, Bertram



Marilyn Weeks, Kingsville  
 Ray Weikel, Corpus Christi  
 Jerold J. Wheeler, Sugarland  
 Ross Whitaker, San Antonio  
 Gloria White, San Antonio



Karen Yvonne White, Odem  
 William White, Jr., Houston  
 Sharon Whitley, Bishop  
 Tony Christian Wille III, Seguin  
 Prissie Williams, Corpus Christi



Judy Wilson, Kingsville  
 Marsha Wilson, Midland  
 Phyllis Wilson, Kenedy  
 Linda Ann Wingo, Gregory  
 Jim E. Winton, Portland, Maine

Norman S. Wirth, Jr., Harlingen  
 David Withers, Fort Mill, South Carolina  
 Mike Woolton, Bandera



Ann Worthington, San Antonio  
 Joan Yanta, Runge  
 Dalia Ybarra, Robstown



Andrea Yruegas, Houston  
 Calvin Zanzow, Three Rivers  
 Charles Zey, Mission





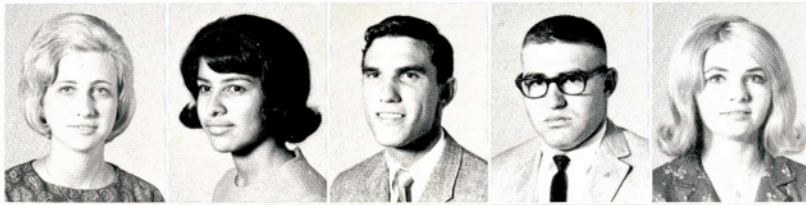

Audrey Adcock, Point Comfort  
 Janie C. Aleman, Corpus Christi  
 Steve Anderson, Harlingen  
 Leonel Arce, Kingsville  
 Lynn Arnold, Ingleside



Patricia Sue Arnold, Corpus Christi  
 Curtis Baker, Alice  
 Brenda Baldwin, Alice  
 Roberta Balthrope, San Antonio  
 Van Balzer, Driscoll



Ovidio Barbour, Kingsville  
 Gerry F. Barrington, Premont  
 Shirley Underbrink Barrington, Riviera  
 Myke Barron, Kingsville  
 Kathy Bass, Sebastian



Georgetta Batiste, Galveston  
 Henry Bean, San Antonio  
 Janis Beard, Mathis  
 Nancy Becker, Alice  
 Brooksie Beken, Weimar

Mike Bell, Austin  
 Terry Lee Belyeu, Robstown  
 Nelda Benavides, Hebbronville  
 Mary Joyce Bendele, Blanco



Annette Bercot, Harlingen  
 Johnny Bergman, Edwards, California  
 Judy Birdwell, Jourdanton  
 Carol Bitter, San Antonio



Lois Bitterman, San Antonio  
 Rena Blana, Los Fresnos  
 Harold Bluhm, Alice  
 Jerome M. Bockholt, Corpus Christi



James Booher, Corpus Christi  
 Earline Borchardt, Orange Grove  
 Richard Bosquez, Robstown  
 Anna Botard, Alice





Kenneth Bowden, Agua Dulce  
 Joe Brett, Port Lavaca  
 Linda Brewton, Corpus Christi  
 David Brieden, Freer  
 Judy Brooks, Corpus Christi



Carole Brown, Eagle Pass  
 Carole L. Brown, San Antonio  
 Diana Brown, Premont  
 Gene Brown, Eagle Pass  
 Linda Brown, Harlingen



Thomas R. Brown, Corpus Christi  
 Wanda Brown, Corpus Christi  
 Sharla Jean Browning, Lyford  
 Lenord C. Burns, Ingram  
 Hugh Burris, Kingsville



Linda Burris, Ricardo  
 Susi Burris, Kingsville  
 Karen Busby, Kenedy  
 Samuel Butler III, Alice  
 Agustin Calderon, Guatamala



## Sophomores

Officers:  
 Micki Elder, secretary  
 Bob Ferguson, president  
 Sandy St. Clair, treasurer  
 Vicki Greenlee, vice president





Barbara Campbell, Harlingen  
Ninfa Canales, La Feria  
Edwin Cann, Calallen  
Arnaldo Cantu, San Diego



Diana Cantu, Raymondville  
Elijo Cantu, Falfurrias  
Eva Cardenas, North Rosita, Coahuila, Mexico  
Diana Carnes, San Antonio  
Rosemary A. Carson, Tilden



Wayne Carpenter, Uvalde  
Maria Luisa Carrillo, Benavides  
Janis Champion, Alice  
Stanton Chapman Jr., Sabinal  
Betty Jo Charles, Galveston



Ray Cherry, Bishop  
James B. Clawson, Devine  
Carol Sandra Clayton, San Antonio  
Margaret B. Cleland, Houston  
Karen Cloud, Los Fresnos



Edward Lee Coffey Jr., Oxnard, California  
Carrol Coggin, Corpus Christi  
Anna Collomore, Pleasanton  
Mary Cook, Taft  
Charles (Chuck) Cooper, Harlingen



Priscilla Crisp, Nixon  
David Cristan, San Antonio  
Suzanne Curtis, Pearsall  
Pamela Cuthrell, Navasota  
Nasser Dai, Quzrin, Iran



Dunfry Danysh, Kenedy  
Topper Davenport, Luling  
Jan R. Davis, Alice  
Kathy Davis, Freer  
Shelia Davis, Yoakum

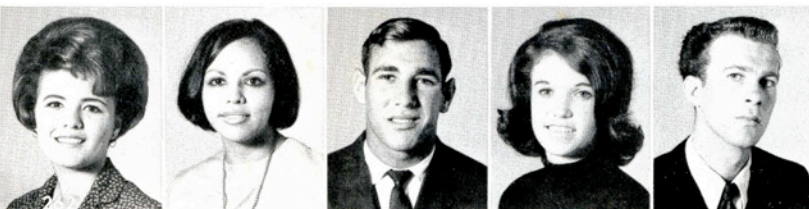

Dawn Sene DeLao, San Antonio  
Consuelo T. DeLa Rosa, Kingsville  
Dennis Deville, Uvalde  
Sharon Dick, Galveston  
Dennie Dixon, Belton



Douglas Dodds, Corpus Christi  
 Jon M. Donaldson, Uvalde  
 James Donnelly, Houston  
 Susan Doyle, San Antonio



Dianna Drury, Point Comfort  
 Norman Duran, McAllen  
 James L. Duron, La Coste  
 Gregory Edelen, San Antonio  
 Gill Ediger, Sinton



Micki Elder, Kingsville  
 Glynda Emery, Point Comfort  
 Carl Emshoff, Banquete  
 Nancy Jean Enyart, Alice  
 Harold Epperson, Corpus Christi



Michael Erskine, Ingleside  
 Ned Evans, Dallas  
 Darryl Fielder, Bishop  
 Bob Ferguson, San Antonio  
 Linda Finch, Corpus Christi



Mary Layne Finley, Mathis  
 Lupe Flores, Mercedes  
 Jean Floyd, Houston  
 Donald Friedeck, New Braunfels  
 Delbert Fuchs, Weimar



Bedelia Ann Garcia, Corpus Christi  
 Benito Garcia, Falfurrias  
 Luis A. Garcia, Kingsville  
 Barbara Garey, Uvalde  
 Howard Garrett, Premont



Virginia Gayle Garrett, Bishop  
 Angelita Garza, Robstown  
 Fernando Garza, Corpus Christi  
 Gloria Garza, Kingsville  
 Zulema Garza, Falfurrias



Geri Giese, Elsa  
 Deanna Gillaspy, Falfurrias  
 Walter Gillett, George West  
 Gary Gilliland, Raymondville  
 Gennethel Godley, Beeville





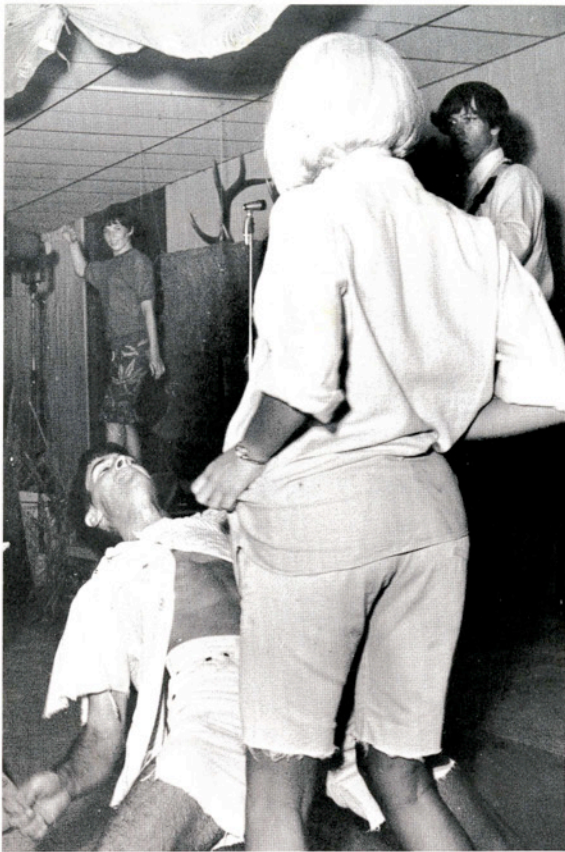

Students danced and listened to a live band at the Delta Tau Delta fraternity rush party during the fall semester.

Randy Godsey, Houston  
Linda Goleman, San Antonio



Alma Irma Gonzalez, Hebbbronville  
Connie Gonzalez, Alice



Irma Gloria Gonzalez, Rios  
Mary Alice Gonzalez, Benavides



Ninfa Gonzalez, Rio Grande City  
Yolanda M. Gonzalez, Harlingen



Thomas Goss, San Antonio  
Richard H. Green, Corpus Christi



Vicki Greenlee, Harlingen  
Allan Gregorcyk, Mathis  
Mary Griffin, Mission  
Ernesto Guajardo, Laredo  
Gracie G. Guerra, Kingsville



Roberto Guerrero, Hebbbronville  
Armando Gutierrez, Corpus Christi  
Carolyn V. Haley, San Antonio  
Christine Hall, San Benito  
Thomas Melvin Haner, Hebbbronville



Mary Ann Hanzelka, Bloomington  
Robert C. Harris, Sinton  
Janet Hartnell, La Feria  
Linda Haser, Brownsville  
Henry Haynes, Corpus Christi







Cherlyn Hazlett, Kingsville  
 Marion Hellman, San Perlita  
 Bill Henderson, Pharr  
 Lucille Hendrick, Bruni  
 Thomas Henley, Robstown



Margaret Ann Henry, Kenedy  
 Mark Henry, Corpus Christi  
 Beverly Hentges, Corpus Christi  
 James Hobart Herod, Kingsville  
 Christina Herrera, Hebronville

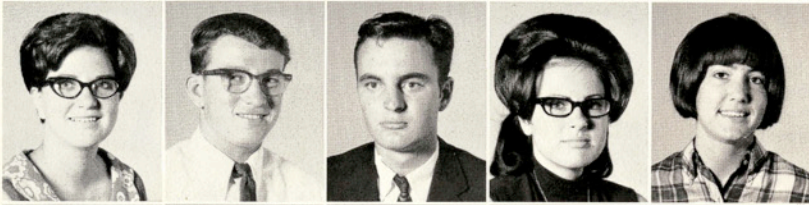

Andrea Herron, Taft  
 Terry Lee Herron, Taft  
 David Higginbotham, Bishop  
 Jina Hilliard, Hamilton  
 Pat Hilton, Sinton

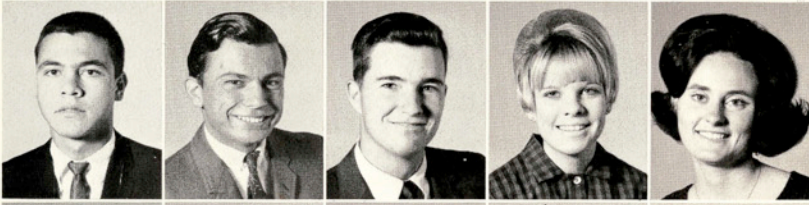

Hector Hinojosa, Hebronville  
 Mariano Hinojosa, Corpus Christi  
 Lloyd Hinze, Robstown  
 Marty Hirsch, Pleasanton  
 Pat Hoag, San Benito



Kathryn Holder, Pleasanton  
 Norman Homburg, Karnes City  
 Julianna Howard, Pearsall  
 Martin Howland, Rio Hondo  
 David Hunt, Kerrville

## Sophomores

Erin Hutchinson, Alice  
 Ann Ingram, Taft  
 Jimmy Inman, San Antonio  
 Francisco Jacintho, Sao Paulo, Brazil



Jay James, Oklahoma City  
 Jill Johns, San Antonio  
 Ina Johnson, Rio Hondo  
 Jayne Johnson, Bishop



Bill Jones, Corpus Christi  
 Craig Jones, Kingsville  
 Dorothy Jones, Kingsville  
 Richard Joyce, Lytle





Larry Joe Jurica, Corpus Christi  
 Mary Diane Jurecka, Robstown  
 Judy Karr, Corpus Christi  
 Ed Kellam, Robstown



Laura Keeland, La Vernia  
 Crockett Keller, Austin  
 Linda Kennemer, Point Comfort  
 James Simon Kiening, Runge



Lawrence Kieschnick, Sinton  
 Tommy King, Raymondville  
 Iris Kiolbassa, La Vernia  
 Karen Knipp, Raymondville



Barbara Krafska, Harlingen  
 Lynn Krause, Pleasanton  
 Ann Krueger, Cuero  
 Kris Krug, Houston



Vicki Kuhnert, Lyford  
 Jeanne Labuda, Kingsville  
 Maclovio Lara, Del Rio  
 Rick Larsen, King Ferry, New York



Alvin Latham, Robstown  
 Ronny Latham, Banquete  
 Dianne Lawrence, Corpus Christi  
 Gaylord Lewis, La Feria  
 Jeannie Lewis, Rockport



Sue Lewis, Kingsville  
 Johnny Lira, Sinton  
 Justine Lockman, Orange Grove  
 Barbara Long, Bruni  
 Lupe Longoria, Raymondville

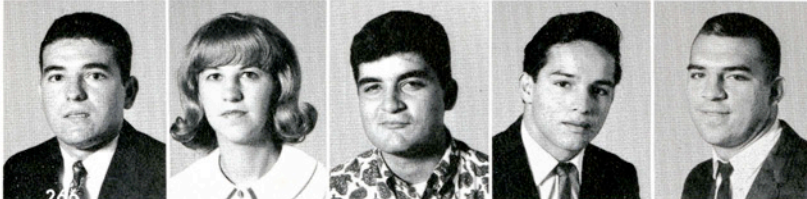

Macario Longoria, Raymondville  
 Cathy Longwell, Harlingen  
 Brigido Lopez, Rio Grande City  
 Edward Anthony Lopez, Corpus Christi  
 Hector X. Lopez, Kingsville



Maria Elena Lopez, Kingsville  
 Frank Lovvorn, San Benito  
 Ronald Lutz, Kingsville  
 Larry Lytle, Premont  
 Ronald Mabe, Kingsville



Sarah Jane MacNeil, La Porte  
 Julio F. Madrigal, Laredo  
 Danny Magruder, Houston  
 Maggie Mancias, Odem  
 George E. Manning, Bay City



Ruben Marquez, San Diego  
 Ed Martin, Robstown  
 Marcia Lee Martin, Corpus Christi  
 Rosa M. Martinez, Kingsville  
 Donna Mathias, Agua Dulce



Maurice J. Mayfield, Medina  
 Bruce Mazock, San Antonio  
 Charles R. McAdams, Weslaco  
 Maria McCain, Somerset  
 Joe J. McClanahan, Premont



## Sophomores



At the Sigma Rho rush party the Baby Cakes played for a dance.





Cheslean McDonald, Kingsville  
 Johnny R. McFarland, George West  
 Patricia McGee, Kingsville  
 Sharon McMurry, Kingsville  
 Judy Meadows, Victoria



Linda Medrano, Corpus Christi  
 Dorcas Menzel, Bayside  
 Richard Mesce, Nutley, New Jersey  
 Jay Kent Milam, Corpus Christi  
 Patrick J. Moczygemba, Falls City



Mary Montgomery, George West  
 Patricia Montgomery, Kingsville  
 Ralph William Moore, Corpus Christi  
 Soila Morales, Falfurrias  
 Elaine Morgan, San Antonio



Nansi Morris, Austin  
 Hugh Martin Morrison, Rockport  
 Carol Ann Mueller, Nordheim  
 Agatha Mumme, Alice  
 Sylvia Munoz, Agua Dulce



Hilda Murillo, Kingsville  
 Michael Musick, Kingsville  
 Maggie Napier, San Antonio  
 Oscar Navejar, Alice  
 Don Nelson, Kingsville



Joy Beth Nelson, Kingsville  
 Dianne Neubauer, Kingsville  
 Robert F. New, Corpus Christi  
 Dwayne Nix, Kingsville  
 Linda Olivere, Sinton

Ruben Olvera, San Diego  
 John Parish, Corpus Christi  
 Billy G. Parker, Alice  
 Ronnie Pate, Premont  
 Sam Peal, Corpus Christi



Jim Pease, Cheapside  
 Maria Imelda Pena, Kingsville  
 Eduviges Perez III, Alice  
 Roel Perez, San Diego  
 Yolanda Perez, Alice

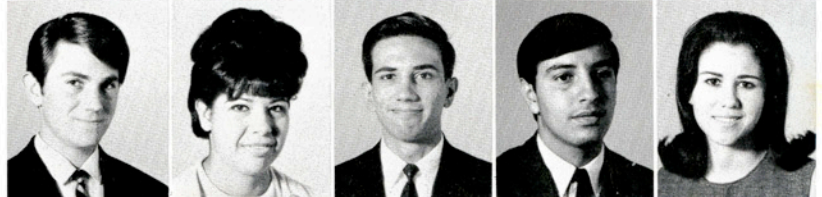





Glenn Peterson, Raymondville  
 Lucy T. Pimentel, Brownsville  
 Jeff L. Pope, Corpus Christi  
 Cindy Portmann, Portland

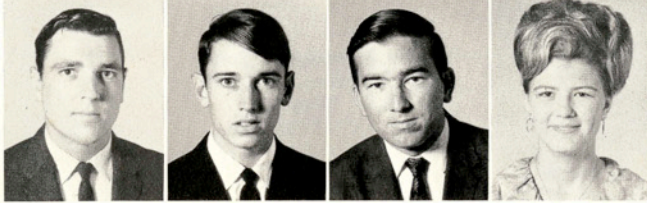

Richard Powell, La Pryor  
 Lowry Pressley, Taft  
 David Pruett, San Antonio  
 Christy Pryor, Corpus Christi

Petra Puente, Laredo  
 Chuck Pyle, Banquete  
 Loretta M. Pyne, Glendale, Arizona  
 Ramiro J. Quintero, Gregory  
 Ernestine Ramirez, Alice



## Sophomores



John Rankin, Corpus Christi  
 Jon Ratcliff, Pleasanton  
 Richard Reagan, Banquete  
 Sharon Reagan, Corpus Christi  
 Jerry Retzlaff, Three Rivers



Cheryl Rigotti, Sinton  
 Jerry Mike Riley, Premont  
 Annie Rios, Kingsville  
 Edmundo Rios, Kingsville  
 Sandra Rios, Alice



Carole Ripple, Robstown  
 Diane Robertson, Harlingen  
 Larry Robertson, Aransas Pass  
 Fernando Rodriguez, Kingsville  
 Homero Rodriguez, Edinburg



Jesus Rodriguez, Laredo  
 Raquel Rodriguez, Robstown  
 Ann Rogers, San Antonio  
 Clay Ross, Premont  
 Francisco Ruiz, Los Fresnos





Mary Sue Rutledge, San Antonio  
Henry Saavedra, Kingsville  
Anastacio Saenz, Premont  
Ambrosio L. Salazar Jr., Kingsville  
Meliton M. Sanchez Jr., Benavides



Ignacio D. Satolongo, Cuba  
Peggy Saunders, Kingsville  
Dana Scott, Kingsville  
Sharon Scott, Kingsville  
Shirl Self, Premont



Jeanne Semar, Pettus  
Donato A. Serna, San Diego  
Robert G. Serna, Raymondville  
Kathleen Shanefelt, Seguin  
Shirley Shepherd, Skidmore



Joseph Sheridan, Wilmington, Delaware  
Ray Nelson Shuler, Marshall  
Terry Silva, Kingsville  
Beth Simersky, Gonzales  
Gary D. Simpson, Kingsville

Skip Simpson, San Antonio  
Ann Slanek, Lake Jackson  
Gary Slusher, Corpus Christi  
Bonnie Smith, Elmendorf

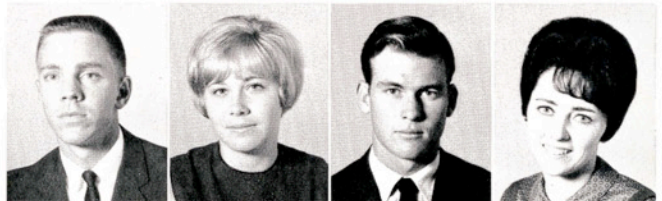

David G. Smith, Blanco  
Jimmie Lou Smith, Kingsville  
Larry Smith, Odem  
Ruby Nell Smith, Taft



Sandy St. Clair, Kingsville  
Patricia Luchak Sterry, Wharton  
Alma Lee Stillman, Concepcion  
Cindi Stirl, Nordheim



Harold Gene Sullivan, Robstown  
Thomas Taylor, Victoria  
David Thamm, Cuero  
Don Thigpen, Alice





Larry Thomas, Corpus Christi  
 William A. Tinney Jr., Bishop  
 Susan Toalson, Port Lavaca  
 Jim Towers, Corpus Christi



Douglas Trapp, Raymondville  
 Joe M. Trevino, Corpus Christi  
 Manuel R. Trevino Jr., Kingsville  
 Bill Truxaw, Beeville



Marie Utley, Benavides  
 Celia N. Villarreal, Falfurrias  
 Susan Vercheval, Harlingen  
 Bill Vereecken, Eagle Pass



Donna Vogt, Kingsville  
 John Waddel, Eagle Lake  
 Pat Walker, Dallas  
 John Wallace, Alice



## Sophomores



Faculty members and their families enjoy the annual summer picnic at Mesquite Grove.





Gracie Walt, Alice  
 Nelwyn Ward, Hondo  
 Patricia Ward, King Ferry, New York  
 Lyndon Watson, San Antonio



Donna Weichlein, San Antonio  
 Diane Whalan, Houston  
 Wilma Wheeler, Driscoll  
 Chandler White, San Antonio

Linda Whitley, Kingsville  
 Lisa Whitney, Portland  
 Darrell Whittington, Premont  
 Holla Wiley, Corpus Christi  
 Moya Jan Wilkinson, Premont



## Sophomores



Paul A. Will, Donna  
 John W. Williams, San Antonio  
 Pat Williams, Corpus Christi  
 Dan Wilson, Berclair  
 Marcia Wilson, Taft



Sue Wilson, Decatur, Alabama  
 Province Winkler, Premont  
 Mercı Wisakowsky, San Antonio  
 Larry W. Whitten, Floresville  
 Johnny Wood, Alice



Robert C. Wotipka, Woodsboro  
 Annette Wright, San Benito  
 Gerald Keith Yarnold, Canadian  
 Glenda Yauch, West Columbia  
 Jerry T. Young, Devine



Florence Youngblood, Goliad  
 Adela Zamora, Lyford  
 Mary Grace Zapata, Sinton  
 Betty Zapletal, Agua Dulce  
 Olivia Zavala, Robstown





Officers: Janie Backus, reporter; Vivien Fournier, vice-president; Don Knight, president; Lo Reese Kocian, secretary; Lela Ann Stephenson, treasurer.

## Juniors

Ramon Abarca, Corpus Christi  
 Sharon Abbate, Menomonie, Wisc.  
 Patricia Abbott, Robstown  
 Elva Acevedo, Brownsville  
 Rafael Adame Jr., Matamoros, Mex.



Vicente Aguilar, Alice  
 Anna Marie Allen, Corpus Christi  
 Salley Allen, Uvalde  
 Jerry W. Atkinson, Tilden  
 Darwin Avant, Cotulla



William Antew, Ingleside  
 Rey A. Ayala, Laredo  
 Sue Baca, Bay City  
 Cheryl Baldowski, San Antonio  
 Armando Barrera,  
 Palito Blanco  
 Kenneth Barth, Mercedes





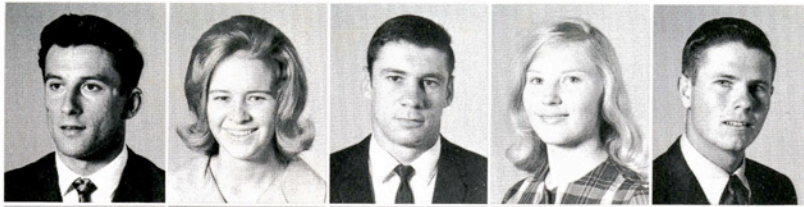

Verland Beard, Jr., San Antonio  
 Carol Breen, Mexico City  
 John Bendele, O'Hanis  
 Jo Billings, Kingsville  
 Kenneth Bishop, Corpus Christi



Rudy Blahuta, Banquete  
 Barbara Blass, San Antonio  
 Kathy Board, Victoria  
 Joe Bockholt, Jr., Corpus Christi  
 Diana Borja, Brownsville



David Branch, Corpus Christi  
 Alton Braudaway, Pettus  
 Helen Elaine Bremer, Sinton  
 Kaye Brock, Freeport  
 Dennis F. Brunner, Flatonia



Mary Anna Buchanon, Concan  
 Suzanne Buffington, Corpus Christi  
 Carol Bull, Agua Dulce  
 Laura Burns, Dilley  
 Floyd Burnside, Corpus Christi



Lowell M. Burris, Kingsville  
 Josue Bustos, Kingsville  
 Rogelio E. Cabrera, Laredo  
 Fela Cadena, Corpus Christi  
 Joe Cadriel, Brownsville

Alda Emma Cantu, Falfurrias  
 Rosa Maria Cantu, Laredo  
 Ciprino Cridenas, Brownsville  
 Marisela Carrasco, Alice



Mary Casilda Chavez, Corpus Christi  
 Eloy Castaneds, Raymondville  
 Frankie Cernoch, Needville  
 Joe Ceballos, Olmito



Eddy Chelkowski, San Antonio  
 Earl Chesser, Jr., Kingsville  
 Chih-Ping Chi, China  
 Chih-Yung Chi, China







The beginning of a career in drama might start with painting scenery.

Jack Coffman, San Antonio  
Sue Coggin, Corpus Christi

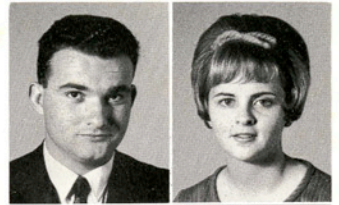

Patricia Coles, Corpus Christi  
Yolanda Colmenero, Corpus Christi



Joe Colunga, Brownsville  
Clifton Cook, Bay City



Glenda Cook, Kingsville  
Karen Corcoran, Freer

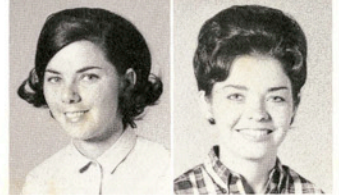

Bob Currey, Sinton  
Julie Dailey, Harlingen



## Juniors

Joyce De Carriere, George West  
Andrew Del Bosque, Skidmore  
Gary Deskin, Karnes City  
Bob Devine, Belton  
Linda Dewey, Alamo



Dennis DeWitt, Beeville  
David Dillan, Mercedes  
Ricky Donaho, Kingsville  
Majorie Dress, Berclair  
Leon Dube, Edinburg



Mary Ann Dworaczyk, Pettus  
Eugenia Efantis, Uvalde  
Dan Eggleston, San Antonio  
Victoria Theresa Everett, Victoria  
Juan Manuel Farias, Eagle Pass

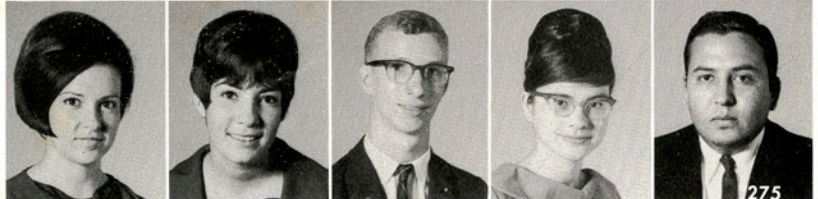



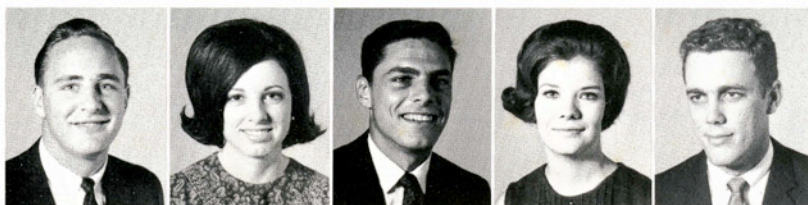

John Roy Faseler, Bay City  
 Barbara Jo Fellers, Point Comfort  
 Karl Finley, Kingsville  
 Nancy Fleming, Santa Rosa  
 Billy Fletcher, Brownsville



Ernesto Flores, Laredo  
 Craig Folkman, Houston  
 Vivian Fournier, Corpus Christi  
 Mitchell Frakich, Aransas Pass  
 Patti Franklin, Uvalde



Arlon Funke, Orange Grove  
 Lesley Gadd, Kingsville  
 Jose Gomez, Laredo  
 Elena Alicia Garcia, Laredo  
 Jose Garcia, Alice



Linda Garcia, Raymondville  
 Margarita Garcia, Alice  
 Olga Garcia, Kingsville  
 Pearl Garcia, San Benito  
 Pedro Garcia Jr., Laredo



Lester Garrison, Corpus Christi  
 Guadalupe Garza Jr., Hebbronville  
 Irma Gloria Garza, Alice  
 Rolando Garza, Kingsville  
 Howard Gladstone, Harlingen



Vernie Glasson, Sinton  
 Jody Glock, Kingsville  
 Anna Gomez, Brownsville  
 Leandro Gomez Jr., Raymondville  
 Dalia Gonzales, Roma

Dora Diana Gonzales, Benavides  
 Lucy Mendoza Gonzales, Sandia  
 Bobby Gough, Corpus Christi  
 Chris Ann Grassbaugh, Corpus Christi  
 Olga Guerra, Laredo

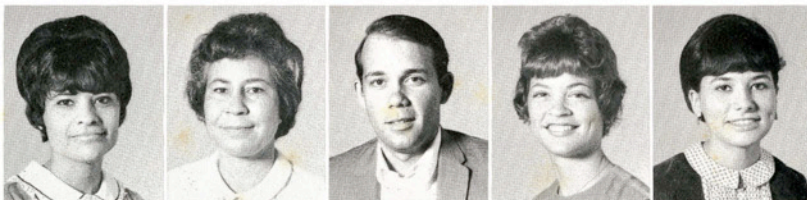

Pedro Guerra, San Diego  
 Alma Gutierrez, Corpus Christi  
 Richard Gutierrez, Corpus Christi  
 Mike Gyllenband, Tivoli  
 Judy Hardin, Batesville





David N. Halaby, Beirut, Lebanon  
 Terry Hale, Premont  
 Mandehla Hallemann, Alice  
 Larry Harrison, Brownsville



Dennis Harrod, George West  
 Alan Hausler, Kingsville  
 Phyllis Havel, Woodsboro  
 Sharon L. Hays, New Orleans, La.



Kathleen Heldenfels, Beeville  
 Jackie L. Hereford, Laredo  
 Angelita Hernandez, Kingsville  
 Reynaldo Herrera, Corpus Christi



Edna Hidell, Corpus Christi  
 Charles Higgins, Kingsville  
 Dave C. Hill, Victoria  
 Susan Hindman, Victoria

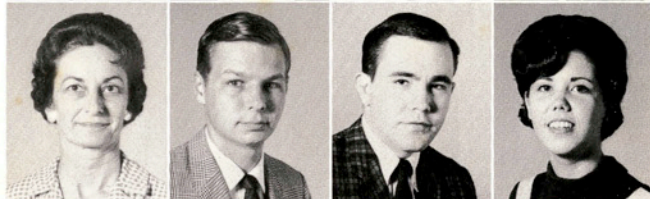

Orlando R. Hinojosa, Hebronville  
 Jewel R. Hise, Falfurrias  
 Brooks J. Holcombe, Edna  
 Jennifer Horner, Corpus Christi



## Juniors



Neil Horowitz, New York City  
 Sharon Hudlow, Ingleside  
 Jane Hudson, Uvalde  
 Janice W. Hudson, Corpus Christi  
 William Hutto, Banquete



Bill Ingram, Taft  
 Helena Jackson, Wharton  
 Johnny Jackson, Port Lavaca  
 Margaret Jackson, Mathis  
 Richard Jaeger, Corpus Christi



Abel Jaimes, Cotulla  
 Claude Calvin Jennings, Jr., Wharton  
 Rose Jimenez, Corpus Christi  
 Janie John, San Antonio  
 Lee Johnson, Laredo





Majorie Jones, Wharton  
Tommy Joyner, San Juan  
Gary Kaiser, Portland  
Patrick Kelly, Robstown  
Jo Keppta, Corpus Christi



Herman Kihn, Guatemala City, Guatemala  
James Killen, Corpus Christi  
George Kirk, Corpus Christi  
Katherine Kitner, Kingsville  
Lynn Klemcke, San Antonio



Douglas Klenke, San Antonio  
Joy Knaffle, Corpus Christi  
Phil Knipp, Raymondville  
Lo Reese Kocian, Sinton  
Gerald Kopplin, San Antonio



Billy Kraft, Skidmore  
Dorothy Kristek, San Juan  
Wayne Kuester, Yoakum  
Judy Kurth, Corpus Christi  
Marianne Lamon, Harlingen



Ray Langford, Uvalde  
Edward Langham, Agua Dulce  
Ronnie Lanier, Kingsville  
Sue Ann Larned, Corpus Christi  
Mark Larrumbide, San Antonio

## Juniors

John Law, Natalia  
Charles Laycock, Harlingen  
Javier Leal, Laredo

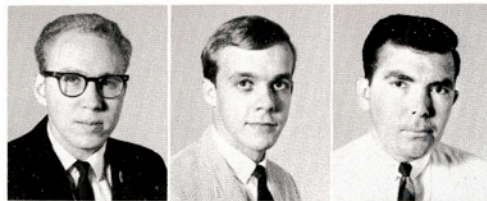

Brian Leggett, Kingsville  
Felipita Lichtenberger, Freer  
Robert Liddell, San Benito



Morris Lobrecht, Alice  
Ernesto Longoria, Riviera  
Irma Longoria, San Diego





Jose Longoria, Encino  
 Leonel Longoria, Encino  
 Rose Marie Lopez, Victoria  
 Kay Love, Beeville  
 Lupe Rodriguez, Raymondville



Marie Lynam, Bishop  
 Sherine Maasarani, Alexandria, Egypt  
 Debrah Magee, Corpus Christi  
 Carmela Malate, Corpus Christi  
 Delia Maldonado, Kingsville



Hilda Maldonado, Kingsville  
 Natwarlal Maniar, Rajkot, India  
 Kenneth Manly, Cotulla  
 James Manning, Lyford  
 Charles Marler, Sinton



Rosa Marroquin, Kingsville  
 Eileen Martin, Beeville  
 Mary Martinez, Port Lavaca  
 Nori Martinez, Encino  
 Carolyn Mathis, Castroville



A hectic and exasperating day in the life of every freshman is his first encounter with registration at A&I. Confused Fish wait to pass through the doors which will open a whole new world to them.



Bertha Mayorga, Brownsville  
 Billy McCandless, Corpus Christi  
 Mickie McEowen, Harlingen  
 Donald Meek, Jr., Rockport



## Juniors

Carmen Mendez, Laredo  
 Dorothy Menn, Kingsville  
 Harvey Menn, Runge  
 Richard Mertz, Corpus Christi  
 Franci Meyer, Hondo



Janice Minor, San Benito  
 Sammy Mize, Rio Hondo  
 Stephen Moncus, Brownsville  
 Pam Moon, San Antonio  
 Alvin Moore, Houston



Kay Moore, Pharr  
 Joe Moore, Seguin  
 Michael Morgan, San Antonio  
 Tom Morgan, Blessing  
 Margaret Ann Mote, Kingsville



Martha Mullen, Alice  
 Joan Murray, Brownsville  
 Hilda Navarro, Laredo  
 Bonnie Nelson, Corpus Christi  
 Susie Nemeck, Robstown

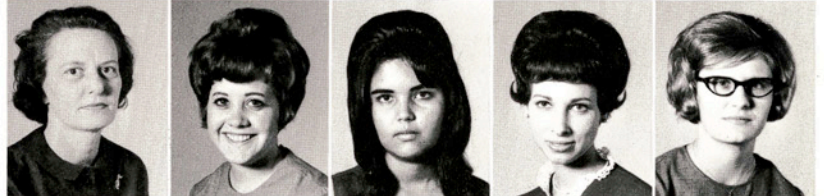

Robert Netardus, Jourdanton  
 Susan Nix, Corpus Christi  
 Grace Ochoa, Kingsville  
 Barbara Olivarez, Corpus Christi  
 Albert Oliveria, Brownsville



Marion Olsovsky, Alice  
 Steve Opperman, San Antonio  
 Larry Ottmers, Fredericksburg  
 Prentice Ray Owen, Rockport  
 Orania Palacios, Concepcion



Barbara Pampell, Dallas  
 Kay Porter, Henderson  
 Jan Patterson, Riviera  
 Roberta Pearce, San Antonio  
 Sheridan Pearce, Normanna







Maria Celia Pena, Hebbronville  
 Pat Pennington, Corpus Christi  
 Barbara Perdue, Robstown  
 Amanda Perez, Alice



Eusebio Perez, Corpus Christi  
 Gloria Perez, Laredo  
 Kathy Perkins, Pharr  
 Sandra Piper, Kingsville  
 Karyn Plimper, Corpus Christi



Mary Jane Pool, Sinton  
 Mona Poole, Victoria  
 Danny Porter, Kingsville  
 Marydele Porter, Mathis  
 Eduardo Pulindo, Premont

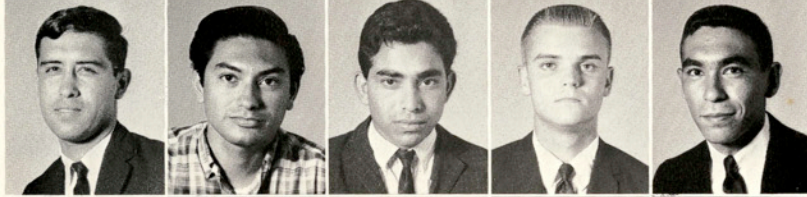

Noe Quintero Jr., Gregory  
 Rogelio Quintanilla, Nuevo Laredo  
 Rogelio Quintanilla, Kingsville  
 Jerry Raddatz, Corpus Christi  
 Alonzo Ramirez, Roma



Dora Ramirez, Kingsville  
 Irma Ramirez, Corpus Christi  
 Louis Ramirez, Kingsville  
 Shirley Reese, Brownsville  
 Edna Requenez, Delmita



Sylvia Reyna, Corpus Christi  
 Susan Rhoades, Corpus Christi  
 Harry Richardson, Brownsville  
 Manuel Rios Jr., Alice  
 Walter Ritchie, Eagle Pass



Richard Robertson, San Antonio  
 Manuel Rocha, Refugio  
 Marianela Rodriguez, Corpus Christi  
 Sylvia Rodriguez, Corpus Christi  
 Donald Rogers, San Antonio



Lydia Saenz, San Diego  
 Belia Salinas, Brownsville  
 Medardo Salinas Jr., Raymondville  
 Gladys Ledbetter Sanderfer, Corpus Christi  
 Ronald Schmidt, Seguin



Joel Schrimsher, Ganado  
 Wayne Schubert, Woodsboro  
 Mimi Shafer, Sarita  
 Kay Lynne Sharp, Kingsville  
 Kay Shelton, Corpus Christi



Jean Shepard, Angleton  
 Hardy Sides, San Antonio  
 Dorothy Ann Silvas, Point Comfort  
 Eldon Smith, Bishop  
 Nancy Smith, Bishop



Zaragora Solis III, Laredo  
 Phillip Stautzenberger, Tynan  
 Ken Stein, Odem  
 Larry Steinke, Kingsville  
 Leslie Steinke, Kingsville



Goldialu Stone, Muleshoe  
 Jimmy Sutton Jr., Brownsville  
 Jerrell Talbot, Colorado Springs, Colo.  
 Thelma Tellez, Kingsville  
 Lupe Tijerina, Robstown

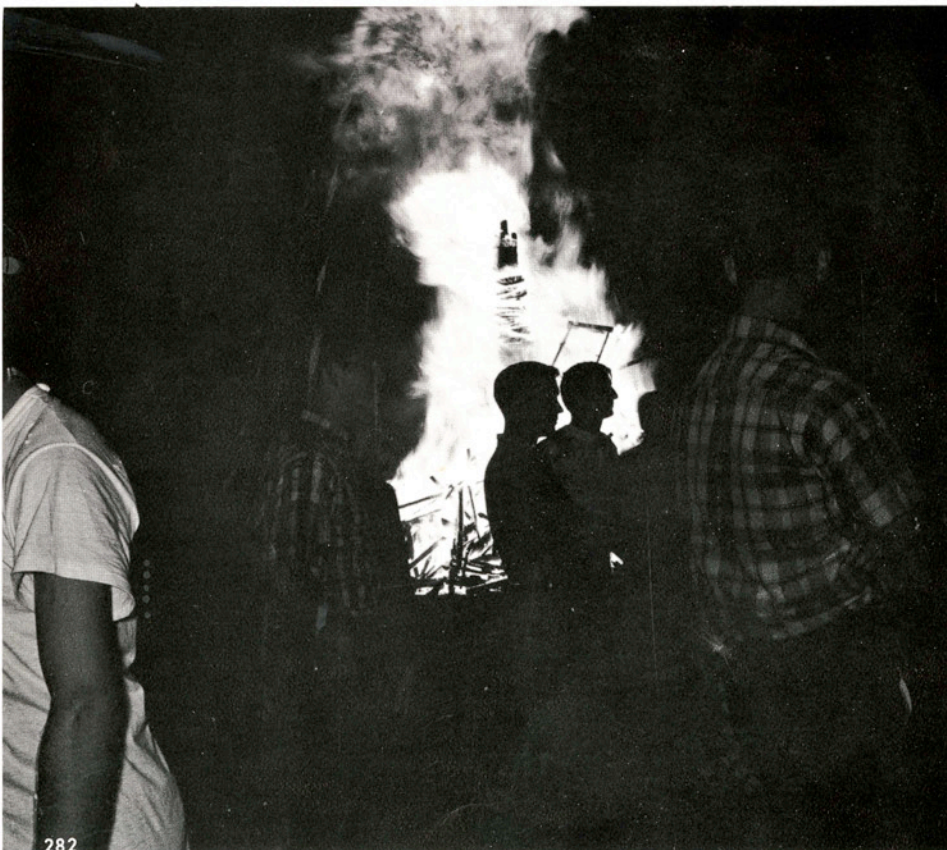

## Juniors

This year's bonfire pep rally before the Homecoming game with Sul Ross was filled with more spirit than had been seen in a long while. The band played, speeches were made, there were cheers to send the team on to victory.



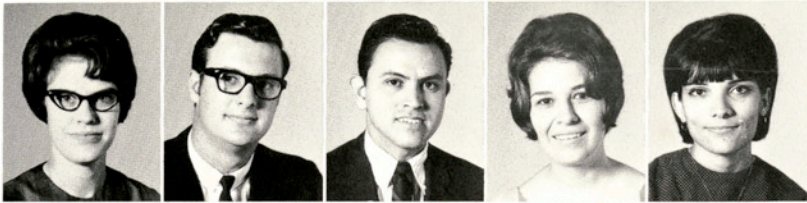

Janis Tilley, Bay City  
 Richard Tinnin, San Antonio  
 Felipe Tobias, Robstown  
 Anita Trevino, Kingsville  
 Diana Trevino, Kingsville



Ernest Trevino, Brownsville  
 Hector Trevino, Laredo  
 Romero Trevino, Kingsville  
 Rudy Tristan, Sabinal  
 Beverly Ullrich, Woodsboro



Patricia Underbrink, Riviera  
 Carolyn Unterbrink, Riviera  
 Alberto Valbuena, Bogota, Colombia  
 Jan Van Fleet, Kingsville  
 George Vazquez, Laredo



Jose Vazquez, Neuvo Laredo  
 Juan Velasquez III, Laredo  
 Victor Vera, Lima, Peru  
 Steve Veters, Corpus Christi  
 Roel Villarreal, Riviera

Kay Waddell, San Benito  
 Jean Walker, Kingsville  
 Janice Weeks, Woodsboro  
 Judy Weimer, San Antonio



Raymond Weiss, San Antonio  
 Lloyce West, Sandia  
 Joyce Whetstone, Ingleside  
 Gary Whitley, Salem, Virginia



Tommy Wilkinson, Refugio  
 Cynthia Ann Williams, Portland  
 Kathy Williams, Woodsboro  
 Sue Witten, Floresville



Ynes Ybarra Jr., Raymondville  
 Noe Yzaguirre, Falfurrias  
 Emilio Zamora Jr., La Feria  
 Ernest Zamora, Corpus Christi





# Graduate Assistants

Mrs. Marie Lynam, a junior elementary education major, listens while Joseph L. Pennington, a graduate student working as an assistant instructor in the Art Department, discusses one of her class projects.



Frank L. Bain, Business Administration  
George Cagle, Industrial Arts  
Brian W. Cain, Biology  
Oscar J. Castro, Mathematics  
Audrey P. Clark, English  
Earlene F. Cohrs, Petroleum,  
Chemical & Natural Gas Engineering  
George W. Custer, Mathematics  
Robert C. Davis, Biology  
Virginia L. Davis, Biology  
Gilberto De Los Santos, Business  
Administration  
Gilbert R. Garza, Mathematics  
Charles P. Gentry, Government  
Lily M. Gillespie, English  
Josue Gonzalez, Modern Languages  
Barbara N. Goode, Mathematics  
Marta E. Graham, History  
Benjamin Henriguez-Rivas, Mathematics  
Helen J. Kerr, English  
Eugene Koch, Government  
Robert L. Koenig, Biology  
Rodney D. Leifeste, Health & Physical  
Education  
Waverly R. Lewis, Art  
Kenneth Matocha, Biology  
Gary D. Middleton, Mathematics  
Jack H. Miller, Business Administration  
Betty M. Moore, Health & Physical  
Education  
Ralph G. Moore, Mathematics  
Nicholas M. Morrow, Psychology &  
Sociology  
John C. Naylor, Mathematics &  
Engineering  
N. T. North, Jr., History  
Ann Parker, English  
Joseph Pennington, Art  
George A. White, Mathematics  
Edward L. Whiteley, Physics  
Robert J. Zimmerman, Biology



Take that, Ford! And you're next C. L. Bishop!



## Graduates

Paul A. Baca, Bay City  
 Jesse Bates, Uvalde  
 Joseph Edward Brown, Pettus  
 Jesse Edwards, Pepe Creek



Barbara Nelson Goode,  
 Kingsville  
 Robert Hernandez, Austwell  
 Jim Ivy, McCamey  
 Gene H. Koch Jr., Floresville



Albin Kucera, Ingleside  
 Larry E. Molder, Harlingen  
 Morlene Moore, Dallas  
 Alan Neeley, Corpus Christi



Milton G. Plomarity,  
 Corpus Christi  
 Gilbert DeLos Santos,  
 Eagle Pass  
 Yolanda Sarabia, Kingsville  
 George White, Beeville





# Seniors



Officers: Tom Sanders, president; Ree Johnson, vice-president; Ronnie Williams, secretary; not shown, Carolyn Rogers, treasurer.



Carmen N. Acuna, Kingsville  
Edward N. Adams, Tyler  
David Lee Adcock,  
Point Comfort  
Patricia Alba, Encinal

Delia Alcaia, Brownsville  
Kathryn Allen, Corpus Christi  
Arnoldo Alvarez, Kingsville  
Joe Alvizo, Corpus Christi

Marilyn Anderson, Harlingen  
H. C. Arbuckle, III,  
Corpus Christi  
Sherry Arterburn, Refugio  
William J. Ashton, III,  
Robstown





Betty Avant, Cotulla  
 Georgeann Baron, Kingsville  
 Maria de los Angeles  
 Barreda, Brownsville  
 Xavier Barrera, McAllen



Suzy Baugh, Refugio  
 Gerald A. Baumgartner,  
 Kingsville  
 Jose Homero Bazan, Freer  
 Mary Jane Beck, San Antonio



Marsha L. Behnke,  
 Corpus Christi  
 Linda Belanger,  
 Corpus Christi  
 Judy Bengel, Corpus Christi  
 Burton Benson, Pharr



Janet Berkman, Bishop  
 Roger Berry, Kingsville  
 Antonio Bill, Kerrville  
 Jo Ann Birchett, Kingsville



Yvonne Bixby, San Antonio  
 Charles Louis Black, Poteet  
 Charles Blackley,  
 Carrizo Springs  
 Melvin Blair, Kingsville

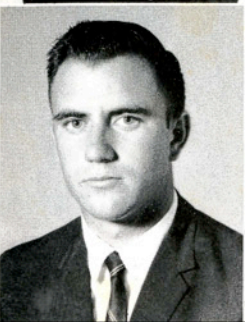

Charles Bluntzer, Goliad  
 Robert Lee Bowden,  
 Agua Dulce  
 Evelyn Box, Beeville  
 Ronnie Branstetter, Refugio





Leslie Brieden, Yancey  
 Mildred Briggs, Corpus Christi  
 Carolyn Bromley, Kingsville  
 Garey Brown, Bay City



Jean Brown, Premont  
 Terry Brown, San Antonio  
 Pamela J. Bruna, Del Rio  
 Nem J. Bryan, Brownsville



Normie Buehring, Karnes City  
 Emma Buentello, Newgulf  
 Roxie Walker Burkholder,  
 Cotulla  
 Barbara Byerly, Kingsville

A horticulture student does her  
 grubbing homework.



## Seniors



De Anne Cabaniss, Mathis  
 Judy S. Callison, Alice  
 Robert Canales, Hebbronville  
 Thelma Canales, Uvalde



Mary Cano, San Juan  
 Herlinda E. Cantu, Kingsville  
 E. C. Carey, Corpus Christi  
 Billy Carley, Kingsville



Ginny Ann Carlisle, Sinton  
 Don Carnes, San Antonio  
 Judith Ann Carnes, Uvalde  
 Mary Ann Eggemeyer  
 Carpenter, Alice



Apolonio Carrion, Cotulla  
 Stephen Caruso,  
 Binghampton, New York  
 Pablo R. Castano, Mexico  
 Carlos Cavazos, Lyford



Manuel Cavazos, San Antonio  
 Socorro Cavazos, Laredo  
 Javier Fernando Chacon,  
 Laredo  
 Chris Chant, Devine



Jackie Cheaney, Aransas Pass  
 Mary Agnes Chilen, Kingsville  
 Jo Ann Cleveland,  
 Corpus Christi  
 Rita Dell Cliborn, Kingsville





Ralph Cole Jr., Kingsville  
 James M. Colley Jr.  
 Osage City, Kansas  
 Jesse Constante, Alice  
 Grady D. Cook, Premont



Pam Cornett, San Benito  
 Carmen Cortez, Kingsville  
 Clark Council, Kingsville  
 Patrick Dale Crawford,  
 Three Rivers



Vera Crawford, Corpus Christi  
 Mary Ann Cray, San Antonio  
 R. L. Custer Jr., Kingsville  
 Patty Sue Daugherty, Laredo



Barbara Davidson, Portland  
 Enrique T. De la Garza, Laredo  
 Alvin Louis Denman,  
 Corpus Christi  
 Ella L. Dennis, Corpus Christi



Audrey Deorsan, Seguin  
 Billy Dickman, Corpus Christi  
 Randy Dietel, Fredericksburg  
 Richard Donahue, Alice



Sally Donaldson, Kingsville  
 Nancy E. Dowling, San Antonio  
 Susan Dunahoo, Greenville  
 Jimmy Egan, Sinton







Karen Childress Egan,  
Corpus Christi  
Patty Eggleston,  
Corpus Christi  
Charlotte Ellingson,  
Ingleside  
Tim Elliott, Jourdanton



Beth Engel, Alice  
Sandra Eshbach, San Antonio  
JoBeth Esterak, Mirando City  
Cirilo Noe Estrada, Kingsville

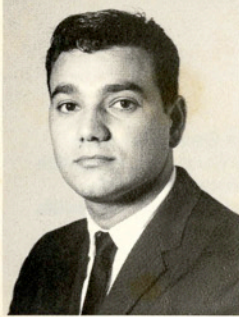

Eluterio Farias, Cotula  
Frank E. Feild, Brownsville  
Albina Fernandez,  
Corpus Christi  
James Finley, Mathis

## Seniors

Johnnie Flynn,  
Houston  
Linda Gallagher,  
Corpus Christi

Ronnie Foster,  
Robstown  
Johnny Gallegos,  
Charlotte

Victor Frazier,  
Victoria  
Otila Galvan,  
Kingsville

Michelle Frich,  
Corpus Christi  
Gilberto Gamboa,  
Laredo

Christine Fuhrman,  
Corpus Christi  
Esmeralda G. Garcia,  
Ben Bolt

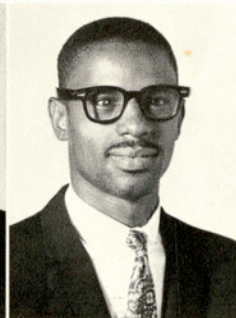
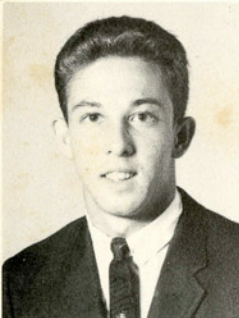





Lucinda J. Garcia, Brownsville  
 Margot Garcia, Kingsville  
 Richard A. Garcia,  
 Corpus Christi  
 Stella Garrett, Robstown



Tommie Sue Garrett, Calallen  
 Edna Garza, Kingsville  
 Esther Salazar Garza,  
 Kingsville  
 Harold Garza, Refugio

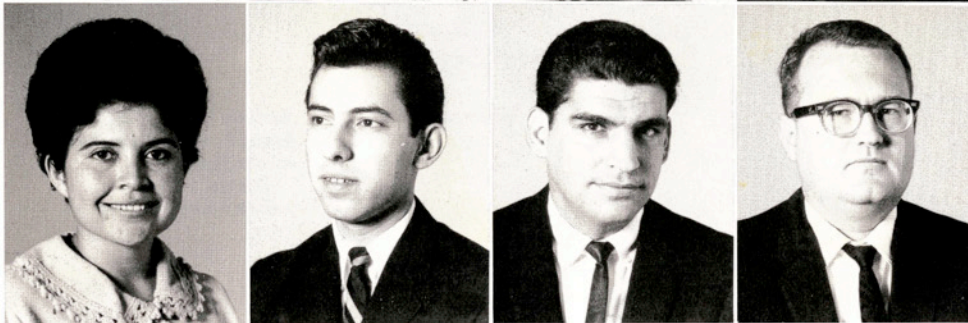

Imelda Garza, Robstown  
 Lionel Garza, Jr., Kingsville  
 Raul Garza, Kingsville  
 George C. Gillett, Kingsville



## Seniors

An outdoor supper is a relief from the dining room routine.



Jerry Gisler, Kenedy  
 Anne D. Goetsch, Riviera  
 Carol Goggans,  
 Corpus Christi  
 Maurice J. Gooch, Victoria



Enrique Gonzalez,  
 Rio Grande City  
 Epigmenio Gonzalez Jr.,  
 Benavides  
 Josie Gonzalez, Alice  
 Nora Gonzalez, Premont



Tino Gonzalez, Corpus Christi  
 Babbette Ann Graff,  
 Corpus Christi  
 Barbara Nell Graham, Lyford  
 Grace Green, Corpus Christi



Sandra Griffin, Corpus Christi  
 Otis Grupe, Kingsville  
 Arnold M. Guerra, Kingsville  
 Estella Guerra, Corpus Christi



Hector Guerra, Falfurrias  
 Jesse Guerra, Corpus Christi  
 Charles Ray Guettler,  
 Robstown  
 Thomas E. Gumm,  
 Corpus Christi



Paul Hancock, Agua Dulce  
 Danna Hans, San Antonio  
 Hans L. Hansen, Donna  
 Merline Ann Hartman,  
 Orange Grove







Something at the Inner Ear  
has everyone's attention.

## Seniors

Carol Ann Hartmann, Fredericksburg  
Donald Haynes, Pleasanton  
Harvey Heerssen, Yoakum



Phyllis Henson, Kingsville  
Florinda Hernandez, Corpus Christi  
Lorie H. Hernandez, Corpus Christi



Xochitl M. Hernandez, Laredo  
Richard Herzog, Edcouch  
Wade Hill, Corpus Christi





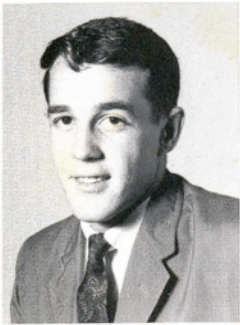

Stanley Pat Hobbs  
Los Fresnos  
Fred W. Hudson Jr.  
Three Rivers

Jack E. Hogan  
Corpus Christi  
Marjorie Huff  
Alice

Barbara Holland  
Corpus Christi  
Binnion Huffstutler  
Mathis

June Horton  
Leakey  
Martha Jo Huffstutler  
Edna

Patty Houts  
Raymondville  
David W. Hughes  
Webster



John Thomas Hunter, Bruni  
Duane Jackson, Hondo  
Linda Jackson, Bishop  
Robert Janota, Gonzales



Sally Jarrett, Corpus Christi  
Nancy Lyn Jenner,  
San Antonio  
Carol Bruce Johnson,  
Springfield, Ohio  
Carolyn Johnson, Alice



Gary Johnson, Pensacola, Fla.  
Ree Johnson, Scotland  
Neck, N. C.  
Don Alan Jones, Kingsville  
Laura W. Jones, Weslaco



Lloyd Jordan, Kingsville  
 Milton Kellner, Orchard  
 Carroll C. Kelly, Agua Dulce  
 John E. Kinzie Jr., Brownsville



Joe Koch Jr., Houston  
 Mary Ellen Koch, Knippa  
 Carol Koehl, Pleasanton  
 Geraldine Kuntesch, Kingsville



Gerald Laemmrich,  
 Menasha, Wisconsin  
 Glenn O. Lanmon, Robstown  
 James Laskoskie, Premont  
 Connie Lawrence, Goliad



Nancy Leonard,  
 Corpus Christi  
 Fidencio Lerma, Alice  
 Deanna F. Lester, Falfurrias  
 Janice Liggett, Waco

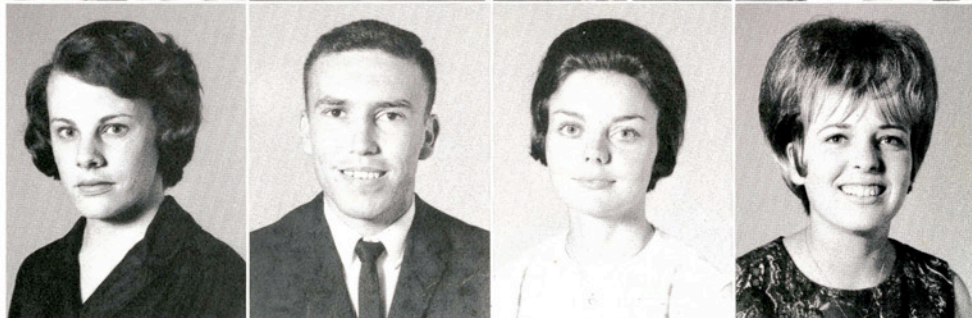

James M. Lindner, Comfort  
 Nancy Lindner, San Antonio  
 Bruce Lindsey, Ingleside  
 Raul N. Longoria, Encino



Eloise Lopez, San Perlita  
 Mario O. Lopez, Falfurrias  
 H. A. (Buddy) Lynum, Beeville  
 Patricia Lytle, Alice







Alonzo Martinez, Laredo  
 Jesus Martinez, Laredo  
 Maria Perla Martinez,  
 Falfurrias  
 Toni Sue Massengale,  
 San Antonio



Tom Mathieu, Corpus Christi  
 George Matocha, Beeville  
 Dora McAda, Campbellton  
 Don Martin McCarty,  
 Robstown



Edward McClure, Jourdanton  
 Shirley Doyen McClure,  
 Kerrville  
 Leo William McCormick Jr.,  
 Brownsville  
 Hollis McKinney, Beeville



Anne McLendon, Freer  
 Karen McNew, Laredo  
 Aurora Medrano, Robstown  
 Sandra Melbern, Kingsville

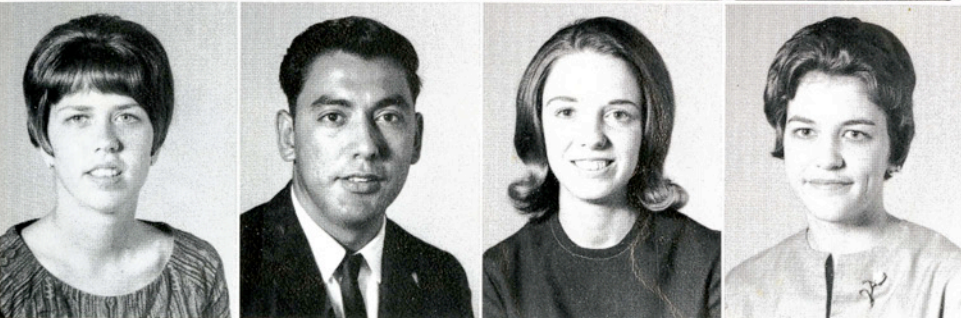

Jackie Melton, San Antonio  
 Carlos Humberto Mendoza,  
 Kingsville  
 Terry Mengers, Mathis  
 Louella Menn, Bishop



Gary A. Merchant, Premont  
 Fred C. Mertz, Kingsville  
 Bernardo Mesa,  
 Bogata, Colombia  
 Carol Messer, Mathis



Homecoming eve brings high spirits and messy freshmen. It is at this time that the annual Shirttail Parade is held. Freshmen are required to wear old clothes and are painted and coated with shaving cream, all of which adds to the general fun and frolic.



## Seniors

Beau Miller,  
Donna  
Mary Lynn Moody,  
Los Fresnos

Fred Frank Miller,  
Corpus Christi  
Javier E. Morales,  
Zapata

Tom Miller,  
Corpus Christi  
Noe Moreno,  
Raymondville

Barbara Mize,  
Kingsville  
Margaret Morrison,  
San Antonio

Francisco J. Montemayor,  
Laredo  
Charles W. Mussman,  
Hondo

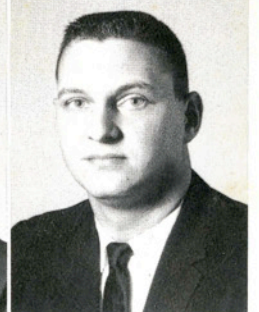
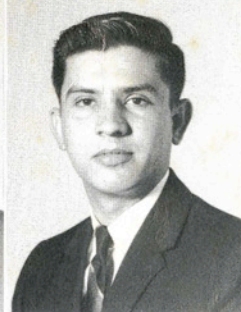
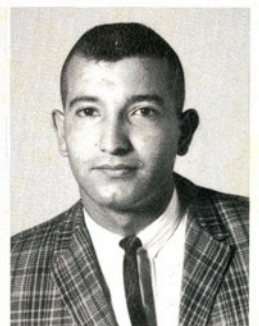





Robert B. Nelson, Kingsville  
 Jimmy Newell, Robstown  
 Don Newsom, Corpus Christi  
 Henry Newton, Laredo



Melissa Newton, Tilden  
 Audrey Ney, D'Hanis  
 Barbara Nordmeyer, Mission  
 Helen Norton, San Diego

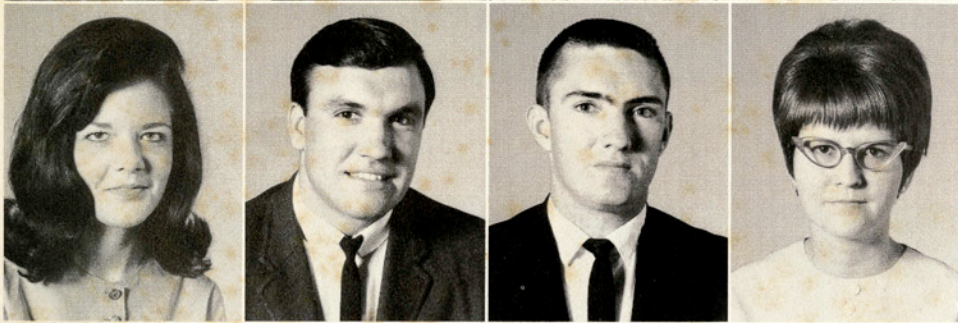

Maureen O'Brien, Kingsville  
 Les Oesterreich, Brownsville  
 Curtis O'Neal, Woodsboro  
 Alice O'Neill, Alice



Luis Ortega, Corpus Christi  
 Joe A. Ortegón, Kingsville  
 Harold Albert Palmer,  
 Skaneateles, New York  
 George Parker, Flour Bluff



Herbert Parrish, Kingsville  
 Dennis Patton, Victoria  
 Donald Pearce, Corpus Christi  
 Alfred Peek, Katy



Suanne Peek, Corpus Christi  
 Mack Peery, San Benito  
 Adan M. Pena, Corpus Christi  
 Arnoldo Pena, Hebronville





Genie Pennebaker,  
Corpus Christi  
Everardo N. Perez,  
Rio Grande City  
Juan Jose Perez, Kingsville  
Manuel T. Perez, Alice



James E. Peterson,  
Rio Grande City  
Tissa Peterson, Kingsville  
Angenelle Pickett,  
George West  
Marco Pinayeo  
Nuevo Laredo, Mexico

Albert Pozzi, Victoria  
William E. Prince Jr., Uvalde  
Guadalupe Puente Jr., Laredo  
Maria Edna Pulido, Premont



Elva Ramirez, Corpus Christi  
Gloria Ramirez, Corpus Christi  
Laura Ramirez, Laredo  
Odilia Ramirez, Realitos



Nina Redmon, Galveston  
George Riddell, Cotulla  
Darlene Riese, Bishop  
Arlene Jeffress Roach, Mathis





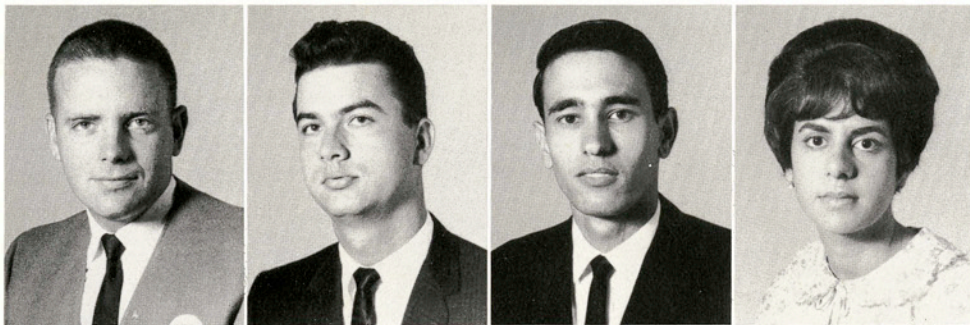

Dennis Robertson, Devine  
 Juan Jorge Rodriguez, Laredo  
 Reynaldo L. Rodriguez, Alice  
 Teresita Rodriguez-Bolet,  
 Cardenas, Cuba



Carolyn Rogers, San Antonio  
 Ernesto Rogers, Alice  
 Melanie Rosser,  
 Corpus Christi  
 Delia Ruane, San Antonio



Roberto Ruiz, Robstown  
 Laura Hooker Rychetsky,  
 Corpus Christi  
 Connie Ryon, Kingsville  
 Lawrence W. Ryon, Kingsville

## Seniors

The Rodeo Club's bucking barrel was one of the liveliest events at the Fall Carnival. Vernon Milam, president of the Rodeo Club, made a good showing despite concerted efforts to throw him from the barrel.





Diana Saenz, Alice  
 Sylvia Saenz, Alice  
 Joe G. Saldana,  
 Corpus Christi  
 Evanita Salinas, Kingsville



## Seniors

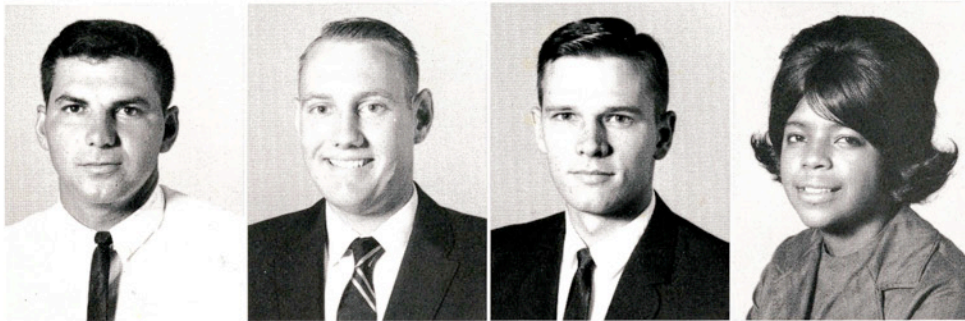

Jesus M. Salinas, Hebbbronville  
 Tom Sanders, Houston  
 F. Keith Sanford,  
 Corpus Christi  
 Willie V. Sanford, Wharton

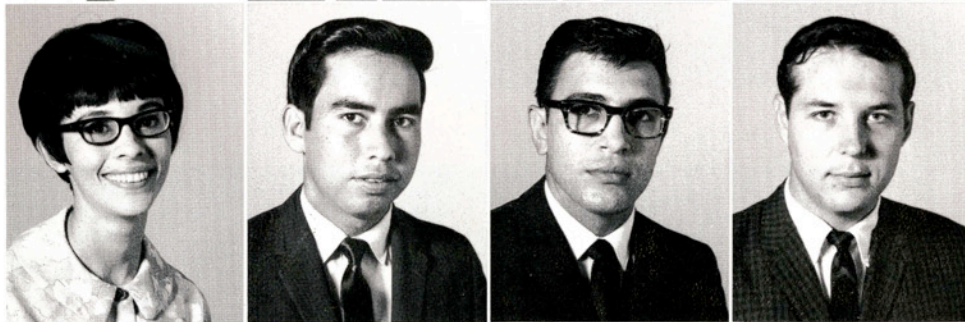

Vivian Leigh Santiago, Victoria  
 Luciano Sarabia, Laredo  
 Pablo Sarabia Jr., Kingsville  
 Lynwood L. Schlabach,  
 Woodsboro

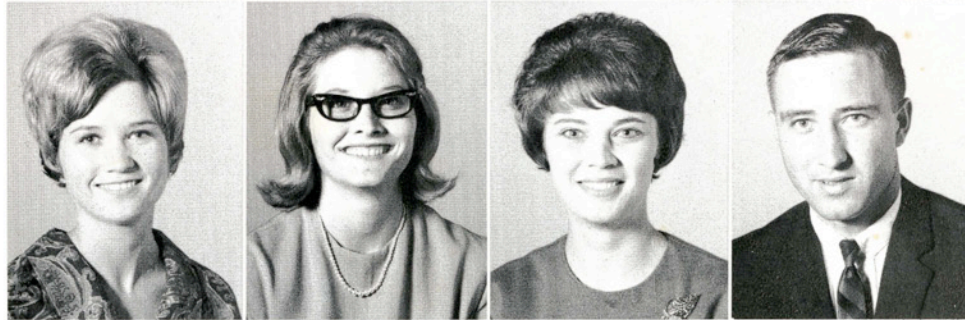

Janice Schubert, Woodsboro  
 Marian Scott, Kingsville  
 Patricia Seal, Alamo  
 Tommy Seal, McAllen

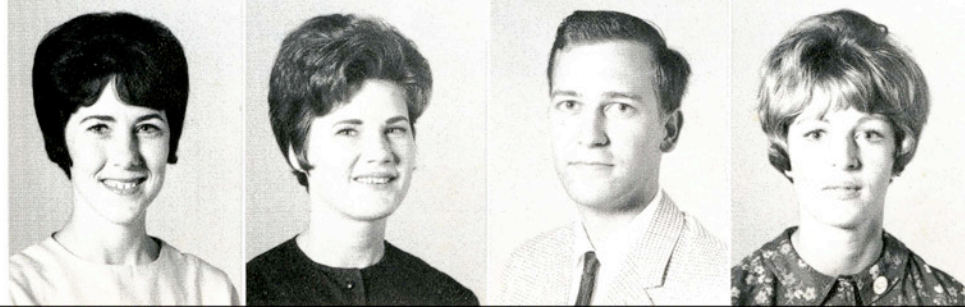

Judy Sensat, Seadrift  
 Peggy Shaw, Dilley  
 John A. Shaw, Corpus Christi  
 Mary Lou Sheaffer,  
 Corpus Christi





Dorothy Shockley, Bishop  
Thomas Shockley,  
Corpus Christi  
Charlotte Simek, Lyford  
Charles Slaughter, Victoria



Marvin L. Smart, Taft  
Andres Smith Jr., Laredo  
Barbara Ruth Smith,  
Robstown  
Barry Smith, Corpus Christi



Billye Carol Smith, Kingsville  
Carl Smith, Corpus Christi  
Mike Smith, Markham  
Buckie D. Smithen, Kingsville

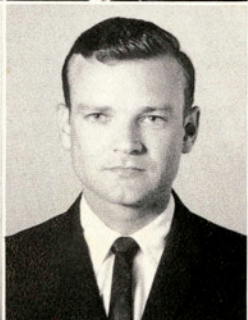

Sam Smithwick III, Alice  
Roy Sprague, Corpus Christi  
H. Carlyle Stakes, Mineola  
James H. Steele, Kingsville

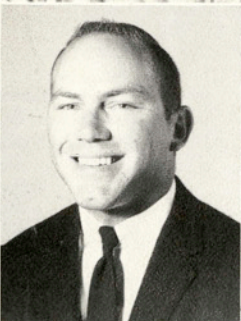

Sharon Steinhardt, Kingsville  
John Stellman, Aransas Pass  
C. M. Stephens Jr., Kerrville  
Sharon Lea Stevens,  
Brownsville

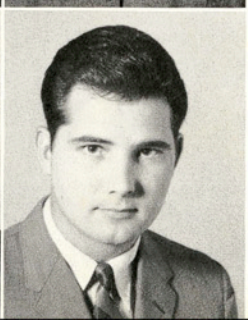

Patsy Stridde, Mathis  
Arnold L. Stryk, Corpus Christi  
Thomas Sullivan,  
Boston, Mass.  
James J. Svetlik Jr., Bay City



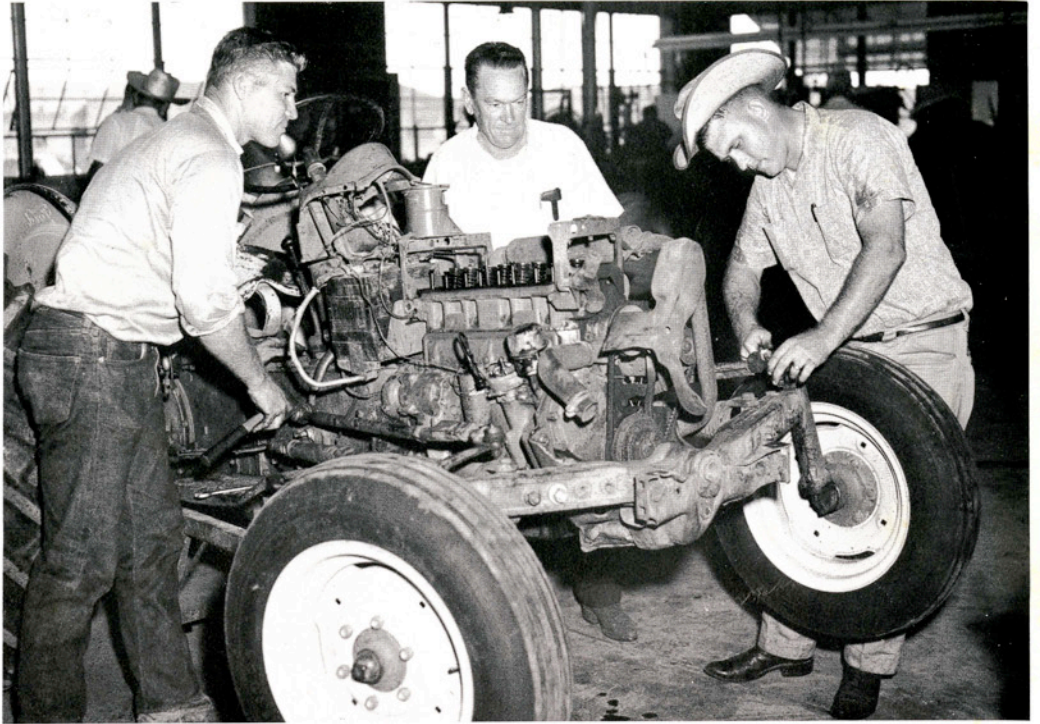

Now really — this is the way you unscrew a nut!

## Seniors



Sharon Swing, Harlingen  
 Jeannie Tapp, Kingsville  
 Joyce Teerling,  
 San Lorenzo, California  
 Milton L. Temanson,  
 Underwood, N. Dakota



Carmen Thibodeau,  
 Corpus Christi  
 Sheryl Thompson,  
 Corpus Christi  
 Angelica C. Tijerina,  
 Robstown  
 Bob Tilley, Rio Hondo



Sandra Tomlin, Kingsville  
 Humberto Trevino, Laredo  
 Ofelia Trevino, Banquete  
 Charles C. Underbrink,  
 Kingsville



Clara Utley, Benavides  
 Edward Valent, Brownsville  
 Evita Vela, San Diego  
 Gene Veselka, Robstown



Lucille M. Villarreal,  
 Corpus Christi  
 Velma Villarreal, Brownsville  
 Yolanda C. Villarreal,  
 Robstown  
 James Voelkel, Hallettsville



George Walt, Alice  
 Ronnie Walzel, Woodsboro  
 Laura Ward, Harlingen  
 James M. Watson,  
 Rio Grande City



Raymond Watson,  
 San Antonio  
 Martha Webb, Daingerfield  
 Dianna West, Corpus Christi  
 Douglas B. Williams, Yoakum



Louis Williams, Luling  
 Ronnie Williams, Elsa  
 Thomas E. Wolma,  
 San Antonio  
 James Woolsey,  
 Corpus Christi



Daniel Yanta, Runge  
 Johnny Ybanez, George West  
 Patsy Young, Jacksonville  
 Celeste Zepeda, San Benito





# Index

## A

Abarca, Ramon, 114, 115, 145, 273  
Abbate, Sharon, 273  
Abbott, Patricia, 273  
Abel, Carroll, 243  
Abercrombie, Milo, 149  
Acevedo, Elva, 145, 273  
Acker, Dewey, 105, 108, 109, 189  
Acosta, Roland, 243  
Acree, Pam, 173  
Acuna, Carmen N., 120, 286  
Adame, Rafael, Jr., 273  
Adams, C. F., 63  
Adams, Edward N., 63, 97, 142, 148, 286  
Adams, Ronnie, 189  
Adcock, Audrey, 260  
Adcock, David Lee, 286  
Adcox, Hank, Sr., 243  
Aguilar, Donald, 138, 147, 243  
Aguilar, Homer, 122  
Aguilar, Vincente, Jr., 273  
Alba, Juanita, 133  
Alba, Patricia, 286  
Albers, Sheryl, 108, 109, 243  
Albrecht, Joe, 146, 156  
Alcala, Delia, 151, 286  
Aleman, Janie C., 157, 260  
Alexander, Robert, 181  
Ali, Chazi  
Allee, Phelan, 210, 212, 213, 214  
Allen, Anna Marie, 273  
Allen, Fred, 187  
Allen, Gayle, 106  
Allen, Kathryn, 286  
Allen, Raymond, 102, 103, 104  
Allen, Sally, 273  
Almaraz, Lucila, 243  
Alvarado, Eduardo, 133  
Alvarez, Arnoldo, 286  
Alvizo, Joe, 108, 109, 286  
Anderson, John, 189  
Anderson, Marilyn, 120, 143, 151, 286  
Anderson, Peggy, 243  
Anderson, Steve, 189, 260  
Angel, Nancy, 106  
Appell, Robert Michael, 243  
Arbuckle, H. C., III, 97, 148, 286  
Arce, Arnold H., 244  
Arce, Leonel, 108, 109, 260  
Arizpe, Raul, 244  
Arnold, Lynn, 175, 260  
Arnold, Patricia Sue, 118, 156, 260  
Arredondo, Arturo S., 136  
Artale, Suzanne, 155  
Artale, Vincent C., 87, 147, 155, 161, 163  
Arterburn, Sherry, 62, 132, 157, 286  
Ashton, William J., III, 65, 142, 161, 163, 185, 286  
Atkins, Morris, 105, 108, 109  
Atkinson, Jerry W., 113, 135, 273  
Auten, William, 273  
Autry, Jackie, 183  
Avant, Betty, 278  
Avant, Darin, 130, 273  
Ayala, Rey A., 140, 273  
Azios, Rosario, 140

## B

Baca, Elizabeth Sue, 120, 179, 273  
Baca, Paul A., 285  
Backus, Janie, 152, 155, 175, 273  
Bacy, Emmett, 244  
Bailey, Barbara, 108, 109  
Bain, Frank L., Jr., 92  
Baker, Curtis, 260  
Baker, Ruth Marie, 244  
Baldowsky, Cheryl, 12, 173, 273  
Baldwin, Brenda, 260  
Balthorpe, Roberta, 260  
Balzer, Kathy, 244  
Balzer, Van, 260  
Barais, Kati, 176  
Barbee, Raburn B., III, 244  
Barber, Charles A., 64, 114, 119, 161  
Barbier, Glen, 106, 244  
Barbour, Ovidio, 260  
Bard, Steve, 244  
Barg, Carol Ann, 244  
Barnes, Cora, 244  
Barnes, Kenneth, 183  
Barnett, Joe, 244  
Baron, Georgann, 116, 124, 151, 287  
Barreda, Maria de los Angeles, 120, 151, 287  
Barrera, Armando, 273  
Barrera, Estella, 244  
Barrera, Xavier, 87, 104, 144, 287  
Barrington, Gerry F., 260  
Barrington, Shirley Underbrink, 260  
Barrios, Bill, 244  
Barron, Beth, 244  
Barron, Myke, 85, 152, 177, 260  
Barth, Kenneth, 273  
Barton, Jane, 244  
Barton, Loretta, 178, 244

Barton, Sarah Kay, 151  
Basham, Wayne, 244  
Bass, Kathy, 260  
Bates, Dan, 112, 142  
Bates, Jerry, 113, 130  
Bates, Jesse, 63, 285  
Batiste, Georgetta, 260  
Baugh, Suzy, 287  
Baumgartner, Gerald A., 146, 156, 287  
Bayless, Ronnie, 160, 244  
Bazan, Jose Homero, 143, 287  
Beam, Danny, 150, 185  
Bean, Henry, 155, 260  
Beard, Janis, 260  
Beard, Verland Leroy, Jr., 154, 234, 274  
Beardsley, Linda, 244  
Beaseley, Blanche, 173  
Beauchamp, Jack D., 244  
Beck, Mary Jane, 287  
Becker, Nancy, 260  
Bedre, Kathleen, 244  
Beemler, Joyce, 131, 149, 177  
Behnke, Marsha, 112, 287  
Beken, Brooksie, 260  
Bel, Sandy, 101, 155, 244  
Bel, Patricia, 287  
Belcher, Robert, 183  
Bell, Mike, 159, 260  
Be'montes, Yolanda, 120  
Belyeu, Terry Lee, 182, 260  
Benavides, Nelda, 260  
Bendele, John, 63, 274  
Bennett, Mary Joyce, 260  
Benge, Judy, 116, 124, 175, 287  
Bennett, Laura Jean, 106, 244  
Benson, Burton, 142, 287  
Benson, Douglas, 244  
Benton, Beverly, 174, 244  
Berco, Annette, 260  
Berger, Kenneth A., 244  
Bergmann, Johnny, 260  
Berkman, Janet, 120, 151, 287  
Bernal, Ruben, 244  
Berry, Roger, 152, 158, 287  
Betha, Albert, 210  
Bettis, Mickey, 112, 142  
Bigger, Gary, 103, 274  
Bigger, Gloria, 103  
Bill, Antonio, 152, 287  
Billings, Jo, 120, 274  
Binton, Beverly, 254  
Birchett, Jo Ann, 116, 124, 287  
Birdwell, Judy, 260  
Bishop, Kenneth Marvin, 274  
Biss, Earl, 244  
Bitter, Carol, 62, 171, 175, 260  
Bitterman, Lois, 260  
Bixby, Yvonne, 287  
Black, Charles Louis, 287  
Blackley, Charles, 153, 287  
Blackstone, Stanley, 244  
Blackwell, John R., 189  
Blackwood, Mike, 108, 109  
Blaha, Rena, 61, 260  
Blahuta, Rudy, 113, 130, 274  
Blair, Melvin, 287  
Blankenship, Floyd, 187  
Blaskowsky, Ray, 189  
Blass, Barbara, 61, 274  
Bluhm Harold, 260  
Bluntzer, Charles, 64, 114, 145, 151, 287  
Board, Kathy, 172, 274  
Bockholt, Jerome M., 260  
Bockholt, Jo H., Jr., 132, 274  
Boedeker, Diane, 120, 151  
Boenig, Gaynelle, 244  
Boerner, David, 183  
Bolen, Bill, 244  
Booher, James, 260  
Booker, Conaria, 244  
Borchardt, Earline, 260  
Borja, Diana, 134, 274  
Bosquez, Richard, 260  
Botard, Anna, 134, 260  
Botello, Victor Joe, 112  
Boudreau, Jane, 62  
Bouldin, Ervin R., 138  
Bowden, Kenneth, 261  
Bowden, Robert Lee, 112, 287  
Bowie, Irene, 244  
Box, Evelyn, 287  
Box, John, 64, 115  
Bradley, Steve, 170  
Branch, David, 118, 156, 274  
Branstetter, Dale, 156  
Branstetter, Ronnie, 146, 156, 287  
Braudaway, Alton, 63, 274  
Breen, Carol Jane, 113, 274  
Bremer, Helen Elaine, 61, 88, 116, 131, 132, 139, 157, 274  
Brett, Joe, 261  
Brewton, Linda, 106, 108, 109, 144, 261  
Bridgers, Rick, 186  
Brieden, David, 261  
Brieden, Leslie, 88, 113, 117, 130, 181, 288  
Briggs, Mildred, 288  
Briggs, Travis, 244  
Brimage, Toni, 244  
Briscoe, Ray, 130  
Brodwater, Stan, 143

Brock, Jimmy, 244  
Brock, Kaye, 134, 137, 274  
Bromley, Carolyn, 288  
Brooks, Judy, 175, 261  
Brown, Arnold, 174, 255  
Brown, Carole, 262  
Brown, Carole L., 61, 261  
Brown, Diana Lee, 261  
Brown, Douglas, 160  
Brown, Carey, 125, 156, 288  
Brown, Gene, 113, 130, 135, 262  
Brown, Greg, 104  
Brown, Janet, 245  
Brown, Jean, 288  
Brown, Joseph Edward, 285  
Brown, Linda, 261  
Brown, Terry, 108, 109, 288  
Brown, Thomas R., 127, 261  
Brown, Wanda, 134, 261  
Browning, Janice, 176, 245  
Browning, Sharla Jann, 261  
Bruna, Pamela J., 103, 288  
Brunner, Dennis F., 119, 156, 274  
Bryan, Nem J., 288  
Bryant, Robert, 138  
Bubert, Jerry, 120  
Buchanan, Mary Anna, 274  
Buchholder, Roxie, 120  
Buehring, Harvey, 180  
Buehring, Normie, 88, 113, 117, 130, 139, 181, 288  
Buntello, Emma, 134, 137, 288  
Buffington, Suzanne, 274  
Bull, Carol, 274  
Burd, Clifton, Jr., 113, 130  
Bureau, Sandy, 245  
Burgess, Ricky, 108, 109, 144  
Burkholder, Roxie Walker, 288  
Burns, Barbara J., 245  
Burns, Katie, 62, 178, 245, 255  
Burns, Laura, 274  
Burns, Emma C., 125, 144, 261  
Burnside, Floyd, 274  
Burris, Charles, 245  
Burris, Dave, 187  
Burris, Hugh, 261  
Burris, Linda, 120, 151, 261  
Burris, Lowell M., 128, 274  
Burris, Susan, 96, 147, 261  
Busby, Karen, 261  
Bustamante, Vicente, 140, 152  
Bustos, Josue, 102, 103, 104, 106, 108, 109, 144, 274  
Butler, Samuel D., III, 261  
Butler, Thomas Morse, 245  
Butts, Bob, 112, 28, 129  
Butts, Tommy, 245  
Byerly, Barbara, 288  
Byrne, Joe H., 245

## C

Cabaniss, De Ann, 62, 121, 126, 289  
Cabrera, Rogelio E., 133, 140, 194, 274  
Cadena, Fela, 274  
Cadriel, Joe, 274  
Cadriel, Margot, 245  
Cage, Persnal C., 189  
Calderon, Agustin, 261  
Callison, Judy S., 289  
Camacho, Jose, 160  
Campbell, Barbara, 126, 262  
Campbell, Douglas, 186  
Campbell, Luther, 112, 121, 129  
Campbell, Robert, 108, 109  
Canales, Adan, 245  
Canales, Nina, 133, 158, 262  
Canales, Robert, 289  
Canales, Thelma, 289  
Canas, Robert, 138  
Cann, Edwin, 262  
Cano, Luis Ray, 245  
Cano, Mary, 289  
Cantile, Lee Ronald, 245  
Canton, Diana, 62, 175  
Cantu, Alda Emma, 151, 274  
Cantu, Arnoldo, 262  
Cantu, Arturo, 128  
Cantu, Carlos, Jr., 245  
Cantu, Diana, 140, 262  
Cantu, Elijo, 262  
Cantu, Herlinda E., 289  
Cantu, Rosa Maria, 274  
Caraway, Lynn, 245  
Carden, Juliabeth, 134, 137  
Cardenas, Cipriano, 274  
Cardenas, Eva, 262  
Carey, E. C., 119, 146, 156, 289  
Carleton, Stephen, 189  
Carley, Billy, 65, 289  
Carlisle, Ginny Ann, 106, 144, 175, 289  
Caruso, Stephen, 132, 223, 289  
Carlson, Janey, 174  
Carlson, Michael, 245  
Carnes, Diana, 262  
Carnes, Don, 108, 109, 183, 289  
Carnes, Judith Ann, 62, 96, 148, 289  
Caron, Rosemary, 262

Carpenter, Mary Ann Eggemeyer, 289  
Carpenter, Wayne, 262  
Carrasco, Marisela, 274  
Carrillo, Maria Luisa, 262  
Carrion, Apolonia, 132, 145, 289  
Carroll, Anne, 245  
Carroll, Della Jo, 245  
Carroll, Mary V., 179  
Carter, Hermine "Candy", 245  
Carter, Mike, 152, 158  
Carter, Samuel C., III, 185  
Casas, Victoriano, 245  
Case, Tom, 182  
Casias, Jessica, 140  
Casstevens, Joe, 149  
Castaneda, Eloy, 274  
Castaneda, Minerva, 245  
Castano, Pablo R., 63, 136, 289  
Castillo, Alonzo, 133, 245  
Castillo, Gilberto, 133  
Castillo, Estanislado Y., Jr., 133  
Castillo, Oscar, 159  
Castillo, Roberto, 136  
Castorena, J., 160  
Cavazos, Carlos, 151, 289  
Cavazos, Manuel, 146, 156, 289  
Cavazos, Socorro, 200, 106, 133  
Cavazos, Steve, 289  
Cavazos, Steve, 170  
Cavett, Karen Rae, 132, 157  
Ceballos, Joe, 274  
Centilli, Margaret, 61, 245  
Cernoch, Frankie, 113, 181, 274  
Chacon, Javier, Fernando, 289  
Castillo, Gilberto, 133  
Champion, Janis, 262  
Chant, Carolyn, 126, 245  
Chant, Chris, 113, 117, 126, 130, 289  
Chapa, Adriana E., 108, 109, 245  
Chapman, Brian, 118  
Chapman, Brian, 127  
Chapman, Raymond, Jr., 262  
Chapman, Ted, 128  
Charles, Betty Jo, 122, 262  
Chavez, Mary Casilda, 274  
Cheaney, Jackie, 289  
Cheaney, Peter, 108, 109  
Chelkowski, Eddy, 183, 284  
Cherry, Ray, 185, 262  
Chessa, David, Jr., 274  
Chestnut, Mary, 177  
Chi, Chih-Ping, 136, 274  
Chi, Chih-Yung, 118, 274  
Chien, Mary Agnes, 68, 76, 114, 289  
Chiuminatto, Martin J., Jr., 186, 245  
Chorn, Melody, 244, 106, 144  
Christensen, Ed, 216  
Claiborne, Marilyn, 122, 245  
Clampitt, Marian, 245  
Clancy, Judy, 62, 132, 157  
Clark, David, 185  
Clark, Donna, 245  
Clark, Frank, 245  
Clauson, James B., 118, 156, 262  
Clayton, Carol Sandra, 262  
Cleland, Margaret Brown, 106, 262  
Cleve, Jack Van, 149  
Cleveland, Jo Ann, 116, 124, 289  
Cloud, Karen, 134, 262  
Cocek, Anthony, 245  
Coe, John, 245  
Coffey, Edward Lee, Jr., 262  
Coffman, Jack E., 119, 150, 156, 275  
Coggin, Carol, 178, 262  
Coggin, Sue, 275  
Cokendolpher, Gay, 103  
Cokendolpher, Larry, 103  
Cole, Ralph, Jr., 119, 156, 290  
Coles, Patricia G., 245  
Collamore, Anna, 134, 262  
Colley, James M., Jr., 290  
Collins, Allen, 245  
Collins, Jackie, 134  
Collins, Linda Gale, 178, 245  
Collins, Martha, 173  
Collins, Neal, 237  
Colmenero, Yolanda, 275  
Colunga, Joe, 275  
Colwell, Harry C., 245  
Conner, Carl, 65, 185  
Conner, John, 115, 145, 245  
Constante, Jesse, 290  
Cook, Clifton E., 275  
Cook, Glenn, 245  
Cook, Grady D., 146, 150, 156, 290  
Cook, Mary, 262  
Cooke, Alan, 245  
Cooke, Daniel, 65  
Cooper, Charles, 100, 155, 262  
Cooper, E. H., Jr., 93, 243, 245  
Cooper, Micheltett, 245  
Cooper, Stewart, 114, 115  
Copeland, Jerry, 237  
Copeland, Johnny, 185  
Copus, Denison, 233  
Corcoran, Karen, 62, 108, 109, 120, 131, 145, 173, 275  
Cornett, Pam, 152, 179, 290  
Cortez, Carmen, 290  
Council, Clark, 91, 96, 148, 152, 290  
Coward, Donnie, 246  
Cox, Tim, 246  
Cox, Welton E., 129  
Cox, William S., 147



Craig, Alice, 120  
Craig, Donald, 246  
Craig, Rondall, 246  
Cramer, Don, 64, 123, 128, 154  
Cramer, Ruth, 179  
Crawens, Maura Tany, 246  
Crawford, Patrick Dale, 125, 150, 290  
Crawford, Vera, 290  
Crawford, William, 64  
Cray, Mary Ann, 290  
Cremer, Elizabeth, 246  
Craw, Priscilla, 262  
Cristan, David, 262  
Cronenberg, Roy, 97  
Crow, Jim, 117  
Crowers, Judy, 246  
Cumberland, Jeanenne, 116  
Cumberland, Robert, 125, 246  
Cummings, John, 246  
Cunningham, Tom, 225, 229  
Cuong, Nguyen M., 136, 156  
Cureton, Betty Kay, 106, 246  
Currey, Bob, 275  
Curtis, Suzanne, 262  
Custer, R. T., Jr., 108, 109, 290  
Custer, Susie, 246  
Cuthrell, Pamela, 262

## D

Dai, Nasser, 136, 262  
Dailey, Julie, 88, 116, 131, 151, 275  
Daniels, Mary, 100, 155  
Danysh, Onufry, P., 63, 262  
Darden, Carol, 62, 68, 74, 80, 177, 183  
Daughtrey, Pat T., 137  
Daugherty, Patty Sue, 120, 134, 151, 290  
Davenport, John, 234, 236, 262  
Davidson, Barbara, 290  
Davis, Ben E., 142, 187  
Davis, Don M., 246  
Davis, James Roddy, 187  
Davis, Jan R., 262  
Davis, Jay, 183  
Davis, Kathy, 151, 171, 177, 262  
Davis, Sheila, 262  
Davis, Tommy, 162  
Day, Peggy, 100, 155  
Deanda, Leroy, 154, 210, 216  
Deborah, Joel, 183  
DeCarriere, Joyce, 275  
Defenbaugh, Stan, 114  
De la Garza, Enrique, 290  
De la Garza, Rendo, Jr., 140  
DeLao, Dawn Sene, 262  
De La Rosa, Arthur, 108, 109  
De La Rosa, Consuelo T., 262  
Del Bosque, Andrew, 108, 109, 275  
De Leon, Diana C., 134, 246  
De Los Santos, Gilbert, 285  
Dennon, Alvin Louis, 132, 290  
Dennis, Ella L., 290  
Deorsam, Audrey, 179, 290  
Deskin, Gary, 128, 275  
De Spain, Jeannie Lee, 246  
De Spain, Katherine, 246  
Deville, Dennis, 154, 210, 216, 262  
Devine, Bob, 185, 275  
Dewey, Linda, 108, 109, 157, 275  
DeWitt, Dennis, 275  
Diaz, Maximo, Jr., 125  
Diaz, Pedro, 108, 109  
Dick, Sharon, 155, 172, 262  
Dickman, Billy, 125, 156, 290  
Diemer, Sergio, 136  
Diemer, Forrest, 188  
Dietel, Randy, 87, 107, 108, 109, 290  
Dillon, David, 275  
Dincans, Bennett, Jr., 113, 117, 135  
Dixon, Dennis, 262  
Dixon, James, 103, 106  
Doan, Mira, 247  
Dodd, Douglas, 263  
Dodson, Frank A., Jr., 247  
Dolezal, Alan Lee, 247  
Dolezal, Thomas, 247  
Dominguez, Darryl A., 247  
Donaho, Ricky, 65, 275  
Donahue, Richard, 290  
Donaldson, Jon M., 263  
Donaldson, Sally, 136, 290  
Donnelly, James, 263  
Doramus, Greg, 223  
Doucet, Mary Theresa, 134, 247  
Doughty, Sue, 173  
Dowdy, Warren, 105, 108, 109  
Dowel, Mary, 108, 109  
Dowling, Nancy E., 131, 173, 290  
Downey, Linda, 108, 109  
Downing, Pam, 68, 70, 83, 86, 88, 171  
Doyle, Susan, 263  
Drake, Henry, 247  
Drees, Marjorie, 134, 145, 275  
Dreiling, Richard, 247  
Driver, Henry, Jr., 112  
Dromgoole, John, 100, 155  
Dromgoole, Oliver Jackson, 130  
Druy, Dianna, 263  
Dube, Leon, 142, 275  
Dudley, Jack, 133  
Duke, Paul, 187  
Dunahoo, Susan, 62, 123, 157, 290  
Duncan, Diane, 176, 247  
Duran, Norma, 263  
Duron, James L., 65, 263  
Dworczyk, Mary Ann, 275

## E

Eddleblute, Dana, 81, 160  
Eddleblute, Dean William, 188  
Edelen, Gregory, 145, 162, 263  
Edge, Ross, 247  
Ediger, Gill, 160, 263  
Edmonson, Joe Lee, 105, 108, 109  
Edwards, Gail, 122, 247  
Edwards, Jesse, 122  
Efantis, Eugenia, 275  
Egan, Jimmy, 125, 156, 290  
Egan, Karen Childress, 291  
Eggleston, Dan, 108, 109, 114, 143, 275  
Eggleston, Patty, 62, 291  
Eickenloff, Rick, 154  
Ekmark, Fred, 210  
Elder, Micki, 148, 261, 263  
Elder, Patrick, 153, 187  
Ellingson, Charlottee, 291  
Elliott, Tim, 100, 103, 105, 108, 183, 291  
Elsberry, Nadine, 175  
Emery, Glynda, 263  
Emshoff, Carl, 263  
Engel, Beth, 291  
English, Carl E., 118, 247  
Engstrom, Brad, 149, 247  
Eynart, Nancy Jean, 263  
Epperson, Harold, 118, 263  
Epps, Thomas, 247  
Ericson, William, 189  
Ermis, James, 93, 113, 135  
Erskine, Michael, 63, 263  
Eschbach, Linda, 108, 109, 134  
Eschbach, Sandra, 108, 109, 134, 291  
Escobar, Roberto, 247  
Espinel, Eduardo, 136  
Espinosa, Joe Robert, 247  
Esterak, Jo Beth, 121, 179, 291  
Estrada, Cirilo Noel, 143, 291  
Estringel, Frank, III, 114  
Evans, Bill, 237  
Evans, Carmen, 178, 247, 254  
Evans, Cynthia, 134, 247  
Evans, Monna, 108, 109, 176, 247  
Evans, Ned, 263  
Evans, Ronald, 106  
Everett, Victoria Theresa, 106, 144, 275

## F

Falvella, Frank, 185  
Fankhauser, Charlsie Kay, 89, 116, 131, 151  
Farias, Eluterio, 291  
Farias, Juan Manuel, 275  
Faseler, John Roy, 276  
Faulkner, Tommy, 113  
Feild, Frank E., 159, 160, 163, 291  
Felder, Darryl, 263  
Fellers, Barbara Jo, 102, 104, 106, 122, 144, 276  
Ferguson, Bob, 103, 106, 152, 261, 263  
Ferguson, Ronald H., 149  
Fernandez, Alvina, 291  
Fett, Bill, 247  
Finch, Linda, 263  
Finley, James, 79, 161, 291  
Finley, Karl, 276  
Finley, Mary Layne, 143, 263  
Fish, Robert, 189, 234, 236  
Fitzgerald, Gerald M., 182  
Fleming, Nancy, 276  
Flemmings, Mitchell, 247  
Fletcher, Billy, 126, 142, 276  
Florence, James, 247  
Flores, Ernesto, 276  
Flores, Jose Homero, 247  
Flores, Lupe, 134, 137, 263  
Flores, Manuel, Jr., 247  
Flores, Raul Guerrero, 247  
Flowers, Addison, 247  
Floyd, Jean, 263  
Flynn, Johnnie, 86, 291  
Foley, Garner, 247  
Folkman, Craig, 128, 276  
Fossler, Grady, 108, 109  
Foster, James H., 187  
Foster, Ronnie, 63, 291  
Fournier, Vivian, 62, 121, 175, 273, 276  
Foust, Sherry Lynn, 247  
Fox, James, 161, 162  
Frakich, Mitchell R., 142, 276  
Franklin, Patti, 61, 276  
Frazier, Victor, 291  
Freasier, Margie, 149  
Frich, Michelle, 85, 291  
Friedeck, Donald, 263  
Friedenhahn, James, 210  
Fuchs, Delbert, 113, 135, 263  
Fuller, Dwain, 233  
Fuessel, John, 247  
Fuhrman, Christine, 291  
Funke, Arlon, 276  
Fusselman, John H., 114, 115, 118, 153

## G

Gadd, Lesley, 108, 109, 144, 276  
Galaway, Donald, 106  
Galindo, Domingo, 146  
Gallagher, Linda, 291  
Gallagher, Tess, 103  
Galego, Johnny, 291  
Galvan, Otila, 120, 151, 291  
Gamboa, Gilberto, 108, 109, 291  
Gamez, Jose P., 276  
Gant, Robert, 247  
Garcia, Arturo, 247  
Garcia, Bedelia Ann, 157, 263  
Garcia, Benito, 263  
Garcia, Diana, 247  
Garcia, Eddie A., 145, 247  
Garcia, Elena Alicia, 140, 276  
Garcia, Esmeralda G., 132, 157, 291  
Garcia, Idalia, 247  
Garcia, Jose, 108, 109, 276  
Garcia, Juan, 247  
Garcia, Linda, 83, 133, 134, 140, 141  
Garcia, Lucinda J., 90, 116, 120, 124, 151, 292  
Garcia, Luis A., 263  
Garcia, Margarita, 276  
Garcia, Margie, 140  
Garcia, Marisa, 292  
Garcia, Mary, 247  
Garcia, Olga C., 133, 151, 276  
Garcia, Pearl, 132, 152, 157, 276  
Garcia, Pedro Jr., 276  
Garcia, Richard A., 108, 109, 292  
Garcia, Yolanda M., 247  
Garza, Abel, 263  
Garner, Mike L., 186  
Garrett, Howard, 263  
Garrett, Stella, 292  
Garrett, Tommie Sue, 292  
Garrett, Virginia Gayle, 174, 263  
Garrison, Lester G., 276  
Garza, Alvaro A., 248  
Garza, Angelita, 157, 263  
Garza, Edna, 292  
Garza, Esther Salazar, 292  
Garza, Fay, 131, 134, 136  
Garza, Fernando D., 158, 263  
Garza, Gloria F., 132, 157, 263  
Garza, Graciela, 248  
Garza, Guadalupe Jr., 276  
Garza, Harold, 133, 151, 292  
Garza, Imelda, 292  
Garza, Irma Gloria, 276  
Garza, Jesus F., 248  
Garza, Lionel Jr., 118, 292  
Garza, Maria Perla, 145, 248  
Garza, Mary Ella, 248  
Garza, Pedro, 161  
Garza, Raul, 158, 292  
Garza, Roland  
Garza, Rolando D., 158, 276  
Garza, Speedy, 132  
Garza, Zulma, 263  
Gass, Laura L., 100, 248  
Gass, Jerry, 154, 210, 217  
Gatti, Jack, 149  
Gatti, Judy, 173  
Gerald, Rock  
Gerber, Bob, 65, 113, 149  
Gerwick, Donnie, 149  
Gerwick, Ronny, 234, 236  
Gewin, Mike, 248  
Gibson, John Paul, 248  
Giese, Geri, 263  
Giese, Warren, 248  
Giffin, Sandra, 293  
Gilbert, Gary, 154, 210, 216  
Gilbert, Michael Glen, 106, 122, 248  
Gillaspay, Deanna D., 6, 94, 105, 108, 109, 144, 173, 263  
Gillespie, Urtie, 159, 185  
Gillett, Charles, 160, 161  
Gillett, George C., Jr., 6, 93, 292  
Gillett, Walter, 65, 93, 263  
Giulliano, Gary, 263  
Giulliland, Laura, 78, 248, 255  
Gingerich, Shirley, 126, 248  
Gipson, Buster, 103  
Gisler, Jerry, 293  
Gladstone, Howard, 108, 109, 144, 276  
Glasson, Vernie, 170, 183, 276  
G ock, Jody, 151, 179, 276  
Gluck, Richard J., 248  
Goad, Gerald, 248  
Godley, Gennethel, 263  
Godsey, Randy, 186, 264  
Goebel, Janice, 145, 248  
Goetsch, Anne D., 103, 104, 293  
Goggans, Carol, 293  
Goleman, Linda, 171, 175, 264  
Gomez, Anna, 145, 276  
Gomez, Carlos, 136  
Gomez, Leandro Jr., 143, 276  
Gomez, Louis, 133  
Gomez, Renaldo P., 248  
Gonzales, Alonzo Orta, 133, 248  
Gonzales, Aurelio Jr., 248  
Gonzales, Aurora, 151  
Gonzales, Felix B., 106, 108, 109, 248  
Gonzales, Gilbert, 160  
Gonzales, Lucy Mendoza, 276  
Gonzalez, Alma Irma, 264  
Gonzalez, Connie, 103, 264  
Gonzalez, Dalia, 140, 143, 276  
Gonzalez, Dora Diana, 276  
Gonzalez, Edna D., 132, 140, 143, 248  
Gonzalez, Enrique, 293  
Gonzalez, Epigmenio Jr., 293  
Gonzalez, George, 248

Gonzalez, Guile Jr., 248  
Gonzalez, Humberto, 108, 109, 248  
Gonzalez, Irma Gloria, 264  
Gonzalez, Jose E., 248  
Gonzalez, Josie, 293  
Gonzalez, Lorenzo, 248  
Gonzalez, Maria Del Rosario, 145, 248  
Gonzalez, Mary Alice, 264  
Gonzalez, Ninfa, 264  
Gonzalez, Nora, 157, 293  
Gonzalez, Ruben M., 248  
Gonzalez, Tino, 293  
Gonzalez, Yolanda M., 264  
Gooch, Maurice J., 293  
Goode, Barbara Nelson, 285  
Goslin, Tommy, 132, 248  
Goss, Thomas, 154  
Gough, Bobby, 276  
Graber, Neil, 132  
Graff, Babette Ann, 104, 293  
Graham, Barbara Nell, 61, 89, 121, 147, 151, 155, 293  
Graham, Kathy, 248  
Grant, Bubba, 248  
Grant, Leslie, 210  
Grant, Tim, 112, 129  
Grassbaugh, Chris Ann, 145, 276  
Grayson, Rodney Jr., 101, 242, 248  
Green, Grace, 293  
Green, Richard H., 64, 115, 162, 264  
Greenberg, Kathryn, 248  
Greenlee, Vicki, 173, 261, 264  
Greenwalt, Charles, 126  
Gregorcyk, Allan, 132, 264  
Griessel, Robert J., 248  
Griffin, Kay, 117  
Griffin, Mary, 179, 264  
Grube, Otis, 293  
Guajardo, Ernesto, 105, 108, 109, 264  
Guldner, Howard, 139, 156  
Guerra, Arnold M., 293  
Guerra, Aurora, 248  
Guerra, Elma, 106, 248  
Guerra, Estella, 293  
Guerra, Gracie G., 264  
Guerra, Hector, 19, 293  
Guerra, Jesse, 293  
Guerra, Jorge E., 248  
Guerra, Olga, 140, 276  
Guerra, Pedro Jr., 276  
Guerra, Russell J., 119  
Guerrero, Roberto, 147, 264  
Guetfeller, Charles Ray, 64, 113, 117, 135, 181, 293  
Guevara, Janie, 120, 151, 248  
Gumm, Thomas E., 293  
Guthrie, Lynn, 174  
Gutierrez, Alma R., 276  
Gutierrez, Armando, 264  
Gutierrez, Esperanza, 248  
Gutierrez, Richard M., 276  
Gutierrez, Roldan, 159  
Guzman, Yolanda, 248  
Gwin, John D., 188, 161  
Gyllenband, Mike, 118, 152, 185, 276

## H

Haas, Albert, 108, 109, 248  
Habeeb, Jan, 254  
Haber, Linda, 264  
Hahn, Peggy Sue, 134, 172, 249  
Hahn, Randy, 237, 249  
Hajovsky, Jerry, 154, 210, 217  
Halaby, David N., 136, 277  
Halamiczek, Forrester, 108, 109, 144, 249  
Hale, Terry, 277  
Hales, Penny, 249  
Haley, Carolyn Yasbinder, 264  
Hall, Christine, 157, 264  
Hallerman, Madella, 277  
Hamilton, Thea Kay, 249  
Hancock, Paul, 128, 293  
Haner, Bert, 249  
Haner, Gary, 64  
Haner, Thomas Melvin, 264  
Hanes, Thomas, 131  
Hans, Danna, 68, 77, 86, 90, 124, 175, 186, 293  
Hansen, Hans L., 293  
Hanson, Carole C., 174  
Hanson, Jerome, 108, 109, 144  
Hanzelka, Mary Ann, 61, 264  
Haridin, Judy, 106, 276  
Harper, Mike, 63  
Harriman, Cherie, 249  
Harris, David W., 187  
Harris, Elizabeth, 249  
Harris, Emmett, 188, 249  
Harris, Mike, 160, 249  
Harris, Robert C., 264  
Harrison, Larry, 64, 277  
Harrod, Dennis, 277  
Hart, Bubba, 210  
Hart, Dennis, 159, 249  
Hartman, Merline Ann, 293  
Hartman, Sue, 249  
Hartmann, Carol Ann, 61, 90, 108, 109, 120, 121, 131, 139, 151, 294  
Hartmann, Ginger, 92, 179  
Hartmann, Jim, 63  
Hartnell, Janet, 106, 264  
Haseman, Janet, 149  
Hatch, Eddie, 80, 161, 189  
Hauenstein, Tommy, 108, 109  
Hauser, Alan, 277  
Hauser, Ronnie, 249  
Havel, Phyllis, 126, 277  
Hawes, Kelly, 117, 130  
Hayes, Jane, 116, 124



Haynes, Donald, 294  
Haynes, Henry, 264  
Hays, Sharon L., 277  
Hazlett, Cheryl, 265  
Heard, Sandy, 249  
Hearn, James, 249  
Hearn, Jerry Lee, 249  
Hebert, Michael, 189  
Heerssen, Harvey, 294  
Heflin, Brenda, 249  
Held, Charlene, 176  
Held, Diana, 172  
Heldenfels, Kathleen, 277  
Hellman, Marion, 134, 139, 265  
Hemmen, Mark, 150, 185  
Henderson, Bill, 265  
Henderson, Nicki, 178  
Henderson, William, 249  
Hendrick, Lucille, 62, 265  
Henley, Thomas E., 265  
Henry, Margaret Ann, 151, 265  
Henry, Mark, 112, 265  
Henson, Phyllis, 294  
Hentges, Beverly, 265  
Herbert, Violet, 108, 109, 151, 249  
Hereford, Jackie L., 277  
Hernandez, Alfred, 249  
Hernandez, Angelita, 277  
Hernandez, Florinda, 132, 145, 157, 294  
Hernandez, Lorie H., 294  
Hernandez, Robert, 65, 285  
Hernandez, Xochitl M., 294  
Herod, James Hobart, 265  
Herrera, Carlos A., 158, 161  
Herrera, Christina, 265  
Herrera, Eddy, 186  
Herrera, Reynaldo, 277  
Herrington, Evelyn, 120  
Herron, Andrea, 265  
Herron, Terry Lee, 265  
Herzog, Richard, 294  
Hester, Elizabeth, 151  
Hicki, Edward, 108, 109  
Hidell, Edna, 277  
Higginbotham, David C., 125, 156, 265  
Higgins, Charles, 183, 277  
Hightower, Gary L., 161, 183  
Hill, Anais, 178  
Hill, C. H., Jr., 102, 103, 104, 106  
Hill, Dave, 142, 277  
Hill, James, 81, 154, 160, 161, 210, 217, 234  
Hill, Leopold, 160, 249  
Hill, Lore, 131, 177  
Hill, Wade, 294  
Hilliard, Jina, 165  
Hillie, Gary, 249  
Hillie, James D., 249  
Hilton, Pat, 174, 265  
Hindelang, Douglas, 182, 249  
Hindman, Susan, 277  
Hinojosa, David, 234  
Hinojosa, Erna, 249  
Hinojosa, Gloria, 249  
Hinojosa, Hector, 265  
Hinojosa, Mariano, 265  
Hinojosa, Orlando R., 277  
Hinton, Curtis B., 249  
Hinze, Charlene, 249  
Hinze, Lloyd, 265  
Hirsch, Mary, 265  
Hiser, Jewel, 277  
Hoag, Pat, 176, 265  
Hobbs, Stanley Pat, 123, 128, 295  
Hodge, Henry, 115, 225, 229, 231  
Hodge, Ned, 89, 153, 185  
Hodgkins, Danny R., 249  
Hoelzel, Frank, 249  
Hogan, Jake E., 249  
Holcombe, Brooks J., 114, 277  
Holder, Kathryn, 151, 176, 265  
Holland, Barbara, 158, 173, 295  
Hollingsworth, Riley, 201, 104, 106, 144, 182  
Holloway, Richard, 132  
Holt, Bonnie, 151, 249  
Holtz, Quintin, 117, 154, 210, 217  
Homburg, Norman, 114, 265  
Horlen, Buster, 189  
Horner, Jennifer, 62, 152, 277  
Horowitz, Neil, 277  
Horton, Dennis, 159  
Horton, June, 134, 137, 295  
Hossman, Harry, 63  
Houser, Donald, 113, 117, 181  
Houser, Ronald, 128  
Houston, David, 129, 237  
Houts, Patty, 126, 295  
Howard, Julianna, 265  
Howe, Art W., 112, 128  
Howerton, Ethel, 151, 249  
Howland, Martin, 146, 265  
Hudson, Sharon, 61, 121, 151, 277  
Hudson, Fred, Jr., 64, 87, 143, 152, 295  
Hudson, Jane, 277  
Hudson, Janice Whitaker, 277  
Huff, Marjorie, 295  
Huff, Robert, 249  
Huffstutler, Binnion, 295  
Huffstutler, Martha Jo, 132, 157, 295  
Hughes, David W., 146, 295  
Hunt, David H., 65, 265  
Hunt, Ronald, 223  
Hunt, William Paul, 150  
Hunter, John Thomas, 295  
Hurley, Carole, 103, 176, 250  
Hurst, David, 185  
Hurst, Katherine, 132, 157  
Hutchison, Erin, 176, 265  
Hutto, William, 185, 277  
Hyatt, Doug, 184  
Hyden, Ron, 126

Ingram, Ann, 134, 265  
Ingram, Bill, 277  
Ingram, Robert, 103, 161  
Ingrum, Carl R., 250  
Inman, Jimmy, 265  
Ivy, Micky, 285  
Ivy, Jim, 250

J  
Jacintho, Francisco J. F., 136, 149, 265  
Jackson, Duane, 146, 295  
Jackson, Helena, 277  
Jackson, Jerry, 250  
Jackson, Johnny, 277  
Jackson, Linda, 151, 295  
Jaeger, Richard, 277  
James, Abel, 277  
James, Jay, 154, 234, 265  
James, Norman W., 143  
James, William, Jr., 250  
Jameson, John, 250  
Janota, Robert, 108, 109, 295  
Jaroszewski, Gail, 100  
Jarrett, Sally, 61, 151, 295  
Jauregui, Lydia, 250  
Jay, Harold Hal, 188  
Jeffrey, Jane, 250  
Jenkins, Mary Ann, 250  
Jenner, Nancy Lyn, 62, 120, 121, 143, 151, 295  
Jennings, Carol, 250  
Jennings, Claude Calvin, Jr., 186, 277  
Jewell, Patrick, 113, 117, 130  
Jimenez, Rose, 134, 277  
Jimerson, Tommy, 130  
John, Janie, 277  
Johns, Jill, 174, 265  
Johnson, Bea, 120, 151  
Johnson, Carol Bruce, 61, 151, 295  
Johnson, Carolyn, 62, 90, 121, 131, 175, 295  
Johnson, Charles, 250  
Johnson, Courtney, 250  
Johnson, Gary, 118, 295  
Johnson, Ina, 265  
Johnson, Jay, 250  
Johnson, Jayne, 265  
Johnson, Jeanie A., 250  
Johnson, Lee, 134, 149, 277  
Johnson, Loretta, 106  
Johnson, Merton, 105  
Johnson, Ree, 176, 286, 295  
Johnson, Sandy, 176, 250, 255  
Johnson, Tommy, 138  
Jones, Bill, 144, 265  
Jones, D. Craig, 106, 265  
Jones, Don Alan, 118, 156, 295  
Jones, Dorothy T., 93, 265  
Jones, Laura W., 108, 109, 151, 295  
Jones, Marjorie, 278  
Jones, Robert K., 250  
Jones, Roderick W., 250  
Jones, William M., 87, 108, 109  
Jordan, Lloyd, 118, 150, 296  
Joyce, Richard, 129, 265  
Joyner, Tommy, 6, 94, 188, 278  
Juzarez, Miguel, Jr., 138  
Jungmann, Sandra, 157, 250  
Jurecka, Mary Diane, 266  
Jurica, Larry Joe, 189, 266

K  
Kaiser, Bill, 149  
Kaiser, Gary, 278  
Kardow, John, 154, 210, 218  
Karr, Judy, 176, 266  
Kasper, Janis, 176, 250  
Kastner, Dennis, 113, 135  
Kastner, Mike, 250  
Keeland, Laura, 266  
Kellam, Ed, 266  
Keller, Nancy, 266  
Kelley, Pat, 250  
Kellner, Milton, 296  
Kellough, Leon, Jr., 250  
Kelly, Carroll C., 112, 296  
Kelly, Patrick W., 106, 278  
Keng, Jimmy, 250  
Kennemer, Linda, 266  
Keppta, Jo, 278  
Kerr, Linda, 250  
Kevriny, Joe, 142  
Key, Darlene, 250  
Keys, Johnny, 210  
Kiening, James Simon, 266  
Kieschnick, Lawrence, 129, 139, 266  
Kihn, Herman A., 145, 278  
Kilgore, Charles B., 119, 156  
Kilgore, Ronald, 64  
Killen, James, 184, 278  
Kilpatrick, Jimmie, 129  
Kimble, Dale, 250  
King, Hazel, 120  
King, Nancy, 120, 145, 149, 250  
King, Tommy, 266  
Kinzie, John E., Jr., 296  
Kiobassa, Iris, 266  
Kirk, George, 278

Kitner, Katherine, 278  
Klemcke, Lynn, 61, 278  
Klenke, Douglas, 154, 234, 278  
Klienke, Weldon, 250  
Klingman, Wallace, 108, 109  
Knaffler, Joy, 62, 278  
Knight, Don, 152, 183, 273  
Knight, Sandra, 176, 250  
Knipp, Karen, 266  
Knipp, Phill, 278  
Koch, Gene H., Jr., 285  
Koch, Joe, Jr., 117, 130, 296  
Koch, Mary Ellen, 61, 296  
Kocian, Joyce, 145, 250  
Kocian LoReese, 62, 177, 273, 278  
Koehl, Carol, 108, 109, 131, 144, 145, 296  
Koehl, Catherine, 105, 108, 109, 155  
Konnicka, David, 64  
Kopplin, Gerald, 278  
Kosank, Mickie, 101, 108, 109, 139, 155  
Kosub, Robert, 63, 113, 130  
Krafka, Barbara, 266  
Kraft, Bill, 100, 108, 109, 278  
Kraft, Warren "Bo", 187  
Krause, Lynn, 134, 266  
Kreidler, John, 250  
Krenek, Al, 250  
Krenek, Delmar, 149  
Kretz, Wayne, 65  
Kristek, Dorothy Ann, 61, 278  
Krueger, Ann, 134, 266  
Krueger, Tony, 187  
Kry, Krista, 134, 266  
Kucera, Albin, 285  
Kuester, Wayne, 278  
Kuhnert, Vickie, 66  
Kunitz, Jon, 138  
Kuntscher, Frank, 116  
Kuntscher, Geraldine, 120, 151, 296  
Kurth, Judy, 61, 278

L  
Labuda, Jeanne, 266  
Laemmrich, Gerald, 296  
Lahtinen, Edwin, 142  
Lamon, Marie, 278  
Lane, Frank, 250  
Lane, Tommy N., 250  
Lange, Edwina, 250, 138  
Langford, Tony, 154, 210, 218  
Langford, Ray, 149, 278  
Langham, Edward, 278  
Lanier, Ronnie, 108, 109, 116, 138, 278  
Lanmon, Glenn O., 146, 150, 156, 296  
Lantier, Dennis A., 138  
Lara, Maclovio, 266  
Larned, Sue Ann, 278  
Larrumbide, Mark, 118, 278  
Larsen, Rick, 266  
Laskoskie, James, 128, 296  
Latham, Alvin, 266  
Latham, Ronny, 185, 266  
Latham, Tommy Drene, 178  
L'w, John, 278  
Lawrence, Connie, 90, 116, 124, 152, 153, 175, 296  
Lawrence, David, 125, 251  
Lawrence, Dianne, 266  
Lawrence, Nancy, 296  
Laycock, Charles, 64, 278  
Leach, Dennis, 225, 230  
Leal, Armela, 105, 108, 109  
Leal, Javier H., 278  
Lee, Mike, 113, 135, 149  
Lee, Peter, 251  
Lee, Robert Edward Jr., 251  
Lees, Brian, 278  
Leonard, Nancy, 61, 296  
Lerma, Fidencio, 296  
Leslie, Terry, 82, 177  
Lester, Deanna F., 296  
Lester, Tommy A., 251  
Lewis, Gaylord, 266  
Lewis, Jeannie, 125, 266  
Lewis, Nancy, 174, 251  
Lewis, Sue, 106, 134, 266  
Lichtenberger, Felipita, 278  
L'iddell, Robert, 278  
Liggett, Janice, 62, 123, 296  
Lindner, James M., 125, 156, 296  
Lindner, Nancy, 296  
Lindsay, Bruce, 119, 296  
Lira, Johnny, 151, 266  
Lloyd, Lindy, 251  
Lobrecht, Raymond A., 142  
Lobrecht, Morris, 278  
Lochusen, Marshall, 182, 251  
Locke, Marsha, 122, 251  
Lockman, Justine, 139, 173, 266  
Lofland, Sue, 87, 102, 103, 104, 106, 131, 179  
Lonergan, Pat, 63, 72, 177, 188  
Long, Barbara, 266  
Longoria, Ernesto, 278  
Longoria, Irma, 278  
Longoria, Jose, 108, 109  
Longoria, Jose L., 116, 143, 151, 279  
Longoria, Leonel, 143, 151, 279  
Longoria, Lupe, 266  
Longoria, Macario, 266  
Longoria, Raul N., 118, 150, 296  
Longwell, Cathy, 266  
Lopez, Bilia, 251  
Lopez, Brigido, 266  
Lopez, Diana, 108, 109, 251  
Lopez, Edward Anthony, 266  
Lopez, Eloise, 133, 134, 140, 296

Lopez, Enrique, 138  
Lopez, Frances Chaney, 251  
Lopez, Hector X., 161, 266  
Lopez, Maria Elena, 267  
Lopez, Mario O., 145, 156, 296  
Lopez, Rose Maria, 279  
Lopez, Santos, 251  
Lorenz, Laura, 251  
Lothringer, Jimmie, 251  
Love, Dana, 116, 147, 152, 155, 179  
Love, Kay, 92, 131, 124, 279  
Lovin Lloyd, 65  
Lowmorn, Frank, 267  
Lowme, Marsha, 101, 155  
Lozano, Adriana, 134  
Lozano, Ray, 100  
Luce, Gerald Keith, 160, 251  
Lutz, Ronald, 267  
Lyle, Jennifer, 106, 122  
Lynch, H. A., 189  
Lynch, Marie, 279  
Lynch, Conilee, 100, 155  
Lynch, John R. Jr., 155  
Lynch, Larry, 160  
Lynch, H. A. Buddy, 132, 296  
Lytle, Larry, 267  
Lytle, Patricia, 296

M  
Maasarian, Sherine, 279  
Mabe, Ronald, 267  
Mabrito, Craig, 65, 252  
MacAllister, Donna, 252  
MacNeil, Sarah Jane, 113, 267  
Macomber, Clifford, 156  
Madrigal, Antonio F., 140, 267  
Magby, David, 160, 252  
Magee, Dan, 119, 156  
Magee, Debrah, 279  
Magruder, Danny, 267  
Majorga, Bertha, 136  
Maiale, Carmela, 279  
Maldonado, Hilda, 279  
Maldonado, Hilda, 279  
Maldonado, Rita, 252  
Malone, Richard L., 252  
Maltzberger, George, Jr., 125  
Malven, Charles, 106  
Malven, Wayne, 122  
Mancias, Maggie, 61, 267  
Maniar, Natwari, 279  
Manly, Kenneth, 279  
Mann, Cynthia, 252  
Mann, Jerald, 65  
Manna, Richard, 108, 109  
Manning, George E., 267  
Manning, James, 118, 279  
Manning, John, 106  
Marhofer, Richard  
Marler, Charles Michael, 122, 279  
Marquez, Ruben, 267  
Marroquin, Rosa, 132, 157, 279  
Marshall, Carl, 156, 252  
Marshall, J. T., 252  
Martin, Eileen, 61, 122, 279  
Martin, Lawrence, 132, 252  
Martin, Marcia Lee, 267  
Martine, Nick, 189  
Martinez, Alonzo, 297  
Martinez, Conception, 252  
Martinez, Wences, 143, 252  
Martinez, Elvira, 133  
Martinez, Homer, 234, 235  
Martinez, Jesus, 6, 95, 140, 297  
Martinez, Joe E., 252  
Martinez, Maria Perla, 151, 297  
Martinez, Maria Yolanda, 252  
Martinez, Mary Catherine, 151, 279  
Martinez, Nelda, 252  
Martinez, Nori, 140, 279  
Martinez, Paula, 133, 151  
Martinez, Rosa M., 267  
Mascorro, Romulo, 252  
Messagale, Toni Sue, 61, 297  
Mathews, John, 233, 252  
Mathews, Woods, 232, 233  
Mathias, Donna, 267  
Mathieu, Tom, 297  
Mathis, Carolyn, 279  
Matocha, George, 113, 117, 135, 297  
Matos, Antonio, 136  
Matos, Olga, 136  
Matson, Nancy, 252  
Matteson, Michael B., 160, 162  
Matthews, Alvin, 210, 234  
May, Barbara, 61  
Mayfield, Jack, 252  
Mayfield, Maurice J., 63, 142, 267  
Mayorga, Bertha, 136, 280  
Mazock, Bruce, 267  
McClanahan, Bill W., 154, 252  
McAda, Dora, 134, 137, 297  
McAdams, Charles R., 267  
McBurnett, Sugar, 179  
McCain, Maria, 108, 109, 145, 267  
McCain, Victor, 251  
McCament, Les, 125  
McCandless, Bill E., 65, 233, 280  
McCarley, Michael, 100, 251  
McCarroll, Candy, 106, 251  
McCarty, Don Martin, 297  
McCaulvey, Carolyn, 179  
McCay, Walter B., 170, 189  
McClellan, Denny G., 183  
McClellan, Joe E., 267  
McClelland, James, 251  
McClure, Edward, 297  
McClure, Shirley Doyen, 297  
McCormick, Leo William, Jr., 125, 297



McCracken, Cheryl, 126, 251  
 McDonald, John, 108, 109, 252  
 McDonald, Cheslean, 268  
 McDonald, Glen, 218  
 McDonald, Marsha, 176, 254  
 McDonald, Mary Kay, 252  
 McElligott, John J., 138  
 McEwen, Mickie, 62, 81, 121, 134,  
 284  
 McFarland, Johnny, 268  
 McGee, Barbara S., 106, 122, 252  
 McGee, Patricia, 102, 104, 106, 144,  
 179, 268  
 McGill, Pat, 154, 210, 218  
 McGuire, Pat, 176  
 McIntyre, John, 162  
 Medina, Anna Beth, 252  
 McKinney, Hollis, 187, 297  
 McKnight, Rebecca, 106, 108, 109, 252  
 McLendon, Anne, 62, 134, 297  
 McMahon, Debbie, 62, 172  
 McMannis, Sondra, 252  
 McMillan, David K., 114, 156  
 McMurry, Sharon, 176, 268  
 McNew, Karen, 62, 120, 151, 297  
 McPherson, Pam, 178, 252  
 McQueen, Susan, 134, 252  
 McQuerry, Mark, 103  
 McQuerry, Mike, 103  
 McWhorter, Ted, 118  
 Meadows, Judy, 268  
 Medina, Irene, 132, 157  
 Medina, Orlando, 159  
 Medrano, Aurora, 297  
 Medrano, Linda, 134, 268  
 Meek, Donald C., Jr., 280  
 Megason, Orleans, 106  
 Melburn, Sandra, 91, 177, 297  
 Melinger, Lynn, 188  
 Mehon, Jackie, 173, 297  
 Mendez, Carmen, 280  
 Mendez, Ralph J., Jr., 114  
 Mendiola, Gloria, 252  
 Mendoza, Carlos Humberto, 297  
 Mendoza, Hector, 160  
 Mengers, Terry, 297  
 Menn, Betty, 134, 137  
 Menn, Dorothy, 139, 280  
 Menn, Harvey, 65, 135, 280  
 Menn, Louella, 131, 134, 137, 297  
 Menzel, Dorcas, 268  
 Menzone, Albert, 138  
 Merchant, Gary A., 297  
 Merritt, Linda, 252  
 Mertens, Barbara, 252  
 Mertz, Fred C., 297  
 Mertz, Richard, 280  
 Mesa, Bernardo, 118, 136, 297  
 Mesce, Richard, 268  
 Messer, Carol, 297  
 Meyer, Chuck, 154, 225, 227, 228, 231  
 Meyer, Franci, 62, 68, 73, 79, 88, 152,  
 175, 280  
 Meyer, Marlene, 139  
 Milam, Jay Kent, 189, 268  
 Milam, Vernon, 149, 301  
 Miller, Beau, 135, 298  
 Miller, Fred Frank, 298  
 Miller, Jimmy, 237  
 Miller, Tom, 237, 298  
 Miller, Warren, 128  
 Mills, Linda, 252  
 Minor, Janice, 61, 122, 280  
 Minze, Charlene, 134  
 Mitchell, Bob, 225, 231  
 Mitchell, Johnny, 103  
 Mitchell, Phillip, 100, 155, 252  
 Mitchmore, Mike, 210  
 Mize, Barbara, 298  
 Mize, Samuel, 65  
 Mize, Sammy, 280  
 Moczygemba, Patrick J., 268  
 Moerbe, Dale, 252  
 Mokry, Edith L., 145  
 Molder, Larry E., 119, 150, 156, 285  
 Molina, Rolando, 105, 108, 109, 144,  
 252  
 Moncus, Stephen, 280  
 Moncus, Salvador, 252  
 Montalvo, Roel, 160  
 Montemayor, Francisco J., 159, 298  
 Montgomery, John D., 252  
 Montgomery, Mary, 268  
 Montgomery, Patricia, 96, 148, 268  
 Montoya, Robert, 252  
 Moody, Martha, 134, 252  
 Moody, Mary Lynn, 134, 298  
 Moon, Pam, 280  
 Mooney, Ern, 253  
 Moore, Alvin R., 280  
 Moore, James, 253  
 Moore, Joe A., 105, 108, 109, 280  
 Moore, Judy, 253  
 Moore, Kay, 131, 153, 175, 280  
 Moore, Kenneth, 180  
 Moore, Margaret, 253  
 Moore, Morene, 285  
 Moore, Ralph William, 125, 268  
 Mora, Frances, 253  
 Morales, Javier, E., 298  
 Morales, Rene, 143  
 Morales Soila, 268  
 Moreno Noe, 112, 298  
 Morgan Elaine, 108, 109, 268  
 Morgan, Mae, 65, 156  
 Morgan, Michael J., 122, 125, 156,  
 280  
 Morgan, Sheryl, 253  
 Morgan, Tom, 280  
 Morin, Eudoxio, 253  
 Morrill, David, 159  
 Morris, Carlton, 138  
 Morris, Jean, 145  
 Morris, Kathleen, 174, 253  
 Morris, Nancy, 253

Morris, Nansi, 268  
 Morris, Thomas, 253  
 Morrison, Hugh Martin, 129, 268  
 Morrison, Margaret, 298  
 Moseley, Lee, 253  
 Mote, Margaret Ann, 106, 116, 124,  
 144, 280  
 Mowery, Sam, 161, 162  
 Mrazek, Ron, 225, 229  
 Mueller, Carol Ann, 145, 151, 268  
 Muennink, Sherry, 253  
 Mullen, Martha, 280  
 Mumme, Agatha, 268  
 Muniz, Victor, 159  
 Munoz, Sylvia, 268  
 Murch, Monica, 134, 253  
 Murrillo, Hilda, 268  
 Murphy, Patricia, 253  
 Murray, Joan, 280  
 Musick, Michael, 104, 106, 108, 109,  
 144, 268  
 Mussman, Charles W., 298  
 Muzquiz, Ernest, 108, 109

## N

Nance, Terry, 184  
 Napier, Maggie, 173, 268  
 Nario, Bucky, 187  
 Naumann, Gary, 253  
 Nava, Albert, Jr., 253  
 Navarro, Hilda, 280  
 Navajar, Oscar, 268  
 Naylor, John, 118, 150  
 Nedbalek, Caye, 157  
 Nedbalek, Vernon, 113, 135  
 Neeley, Alan, 285  
 Nell, Lawrence, 145  
 Nelson, Bonnie, 280  
 Nelson, Don, 186, 268  
 Nelson, Joy Beth, 109, 268  
 Nelson, Robert B., 90, 146, 150, 156,  
 299  
 Nemeck, Bennie, 170, 189  
 Nemeck, Susie, 61, 120, 145, 151, 280  
 Netalburd, Robert, 132, 280  
 Netballer, Diane, 268  
 New, Robert F., 268  
 Newell, Jim, 170, 183, 299  
 Newell, Robert, 145  
 Newsom, Cynthia, 253  
 Newsom, Don, 127, 299  
 Newton, Henry, 118, 150, 299  
 Newton, Melissa, 116, 124, 299  
 Newton, Tommye Ann, 253  
 Ney, Audrey, 299  
 Nguyen, Cuong, 253  
 Nielsen, Sue, 62, 139, 176  
 Nietenhoefer, Dennis, 154, 210, 219  
 Nix, Dwayne, 154, 210, 211, 219, 268  
 Nix, Susan, 280  
 Nixon, Milton, 64  
 Normey, Barbara, 62, 89, 121, 131,  
 147, 155, 179, 299  
 North, Jack, 184  
 Norton, Helen, 299  
 Noster, Ronnie, 108, 109  
 Nugent, Virgil D., 253  
 Nuñez, Chris, 154, 210, 219  
 Nunalle, Gary, 253

## O

O'Brien, Maureen, 102, 103, 104, 131,  
 175, 299  
 Ochoa, Gloria, 134  
 Ochoa, Grace, 280  
 Oefinger, Larry, 113, 130  
 Oesterreich, Les, 299  
 Oglesby, Tony, 212, 214, 219  
 Ouaverez, Barbara, 280  
 Oliveira, Albert, 145, 151, 280  
 Oliveira, Linda, 134, 268  
 Olson, Frank, 125, 156  
 Olsovsky, Marion, 280  
 Olvera, Ruben, 268  
 O'Neal, Anita, 253  
 O'Neal, Curtis, 112, 299  
 O'Neill, Alice, 299  
 Opperman, Steve, 280  
 Ordner, Chuck, 189  
 Ortega, Luis, 299  
 Oregon, Joe A., 152, 299  
 Ortmann, Carl, 180, 253  
 Osburn, Sharon, 253  
 Osterlun, Suzanne, 86, 177  
 Ottmers, Larry W., 64, 105, 107, 108,  
 109, 280  
 Oveland, Greg, 188  
 Owen, Prentice Ray, 280

## P

Padilla, Albert G., 253  
 Padilla, Cecilia, 253  
 Page, Marianna, 104, 177  
 Paiz, Rowena, 103  
 Palacios, Oralia, 134, 280  
 Palmer, Dewey, 194  
 Palmer, Harold Albert, 299  
 Pampell, Barbara, 280

Parish, John, 118, 143, 268  
 Parker, Billy G., 268  
 Parker, George, 132, 299  
 Parker, Jimmie, 225, 227, 229  
 Parrish, Herbert, 130, 133, 299  
 Partee, Kay, 280  
 Partlow, Tom, 253  
 Passmore, Judy, 179  
 Pate, Ronnie, 268  
 Patterson, Dwayne, 253  
 Patterson, Jan, 116, 280  
 Patton, Dennis, 299  
 Patzig, Barbara, 178, 253  
 Pavel, Larry, 108, 109  
 Paveika, Karen, 178, 253  
 Pavlovsky, Paul, 253  
 Peake, Doyle, 108, 109, 253  
 Peal, Sam, 118, 127, 143, 268  
 Pearce, Donald, 299  
 Pearce, Roberta W., 280  
 Pearce, Sheridan, 65, 280  
 Pearson, Kit, 188, 253  
 Pearson, Sarah, 253  
 Pease, Jim, 268  
 Peck, Alfred, 299  
 Peek, Suanne, 173, 299  
 Peery, Mack, 299  
 Peltier, Mike, 156  
 Pena, Adam M., 118, 299  
 Pena, Arnoldo, 299  
 Pena, Maria Celia, 281  
 Perez, Maria Inelda, 268  
 Pennebaker, Genie, 91, 153, 175, 300  
 Pennick, Herb, 154, 211, 220  
 Pennington, Joseph L., 284  
 Pennington, Pat, 281  
 Perdue, Barbara, 62, 177, 281  
 Perez, Amanda G., 108, 109, 281  
 Perez, Barba, 280  
 Perez, Ediviges III, 268  
 Perez, Estela, 253  
 Perez, Estella, 134, 253  
 Perez, Eusebio, 281  
 Perez, Everardo N., 300  
 Perez, Gloria, 140, 281  
 Perez, Isabel, 120  
 Perez, Juan Jose, 92, 116, 150, 156,  
 300  
 Perez, Manuel T., 300  
 Perez, Margarito, 133, 253  
 Perez, Mary Christin, 253  
 Perez, Richard, 142  
 Perez, Roel, 268  
 Perez, Yvonne, 268  
 Perkins, Kathy S., 62, 281  
 Peterson, Glenn, 108, 109, 269  
 Peterson, James E., 300  
 Peterson, Tissa, 300  
 Pettigrew, Shirley, 108, 109, 143, 151,  
 254  
 Peetjohn, Bill, 154, 210, 220  
 Pevestorff, Dianna, 139, 254  
 Pfannstiel, Samuel, 113, 130, 254  
 Pfluger, Kathy, 116, 134, 137, 175  
 Phalen, John, 254  
 Phillips, Dale C., 142  
 Phillips, Martha, 108, 109  
 Phillips, Marty, 253  
 Phillips, Rusty, 183  
 Pickett, Angenelle, 300  
 Pierce, Barrett, 118, 152, 156, 158  
 Pierce, J. D., 129  
 Pierson, Delbert, 118, 139  
 Pimentel, Lucy T., 269  
 Pineyro, Marco A., 300  
 Piper, Sandra, 131, 177, 281  
 Pivonka, Ernest R., 129  
 Plant, Douglas W., 113, 254  
 Plimber, Karyn, 174, 281  
 Plomarity, Milton G., 285  
 Plunkett, James, 108, 109, 144  
 Fonce, Hector, 108, 109  
 Pond, Sonny, 174  
 Pool, Mary Jane, 281  
 Poole, Mona, 281  
 Poee, Jeff L., 102, 106, 115, 269  
 Porcher, Diane, 174, 254  
 Porter, Danny, 161, 185, 281  
 Porter, Marydele H., 281  
 Porter, Wayne, 160  
 Portmann, Cindy, 175, 269  
 Powell, Vicki  
 Powell, Richard, 113, 130, 269  
 Powers, Shirley, 132, 157  
 Pozzi, Albert, 300  
 Prather, Frank, 128, 183  
 Pressley, Lowry, 64, 269  
 Price, Bill, 86, 160, 184  
 Price, Dana, 100, 101, 106  
 Prince, William E. Jr., 300  
 Pruett, David, 126, 269  
 Pryor, Christy, 269  
 Puente, Guadalupe Jr., 300  
 Puente, Petra, 106, 108, 109, 269  
 Pugh, Larry, 188, 254  
 Pulido, Eduardo, 281  
 Pulido, Maria Edna, 120, 300  
 Pullin, Larry, 154, 210, 220  
 Pumphrey, Cissie, 151, 176, 254  
 Pyle, Chuck, 119, 156, 269  
 Pyne, Loretta M., 269

## Q

Quevillon, Madelyn, 254  
 Quintanilla, Rogelio, 281  
 Quintero, Noe Jr., 281  
 Quintero, Ramiro J., 160, 269

Raddatz, Jerry A., 65, 118, 127, 139,  
 281  
 Rainey, Bob, Jr., 64, 154, 225, 228,  
 230  
 Rains, Mike, 188  
 Rakowitz, Lonnie, 149  
 Ramirez, Alonzo, 281  
 Ramirez, Dora, 133, 151, 281  
 Ramirez, Elva, 133, 300  
 Ramirez, Ernestine, 269  
 Ramirez, Gloria, 133, 300  
 Ramirez, Irma I., 132, 157, 281  
 Ramirez, Laura, 300  
 Ramirez, Louis, Jr., 108, 109, 144, 281  
 Ramirez, Mari Sagrario, 254  
 Ramirez, Maria De La Luz, 140, 254  
 Ramirez, Odilia, 120, 300  
 Ramos, Alicia, 253  
 Ramsey, Marvin, 122, 254  
 Rankin, John, 118, 122, 127, 156, 269  
 Raska, Henry, 113, 117, 130  
 Ratcliff, Jon, 269  
 Ray, RosaJane, 254  
 Raymond, Doyle Eugene, 254  
 Reagan, Richard, 156, 269  
 Reagan, Sharon, 172, 269  
 Redford, Keith, 81, 162, 187  
 Redmon, Nina, 139, 151, 300  
 Reed, Thomas W., 138  
 Reese, Shirley, 281  
 Reeves, Bo, 101  
 Reeves, E. B., Jr., 143, 155  
 Reichert, Mar, 157  
 Remlenner, Tommy, 254  
 Remmert, Dennis, 125, 254  
 Requeze, Edna, 281  
 Respondek, Jimmy, 154, 210, 220  
 Retzlloff, Jerry, 269  
 Reyes, Esther, 254  
 Reyes, Oscar, 254  
 Reyes, Richard, Jr., 255  
 Reyna, Sylvia, 281  
 Reyna, Victor A., Jr., 143  
 Rhoades, Susan, 281  
 Rice, Dana, 255  
 Rice, Bob Roy, III, 65, 86, 185  
 Richardson, Brian, 108, 109, 255  
 Richardson, Sharon, 172, 255  
 Richardson, Harry, 281  
 Richardson, Ricky, 255  
 Richey, C. Thomas, 160  
 Richey, Roger, 154, 225, 228, 231  
 Riddell, George, 300  
 Ridens, Mike, 234  
 Riedel, Emil, 64, 118  
 Riese, Darlene A., 123, 300  
 Rigamonti, Leon John, 255  
 Rigotti, Cheryl, 269  
 Riley, Butch, 210  
 Rileyan, Jerry Mike, 269  
 Rirones, Juan, 255  
 Ringen, Cheryl, 61, 255  
 Rios, Annie, 108, 109, 133, 269  
 Rios, Edmundo, 269  
 Rios, Manuel, Jr., 281  
 Rios, Sandra, 269  
 Ripple, Carole, 269  
 Ritchie, Walter E., 138, 142, 281  
 Rivera, Albert, 65  
 Rivera, George, 100, 155, 255  
 Rivera, Jose, 255  
 Rives, Keith, 182  
 Roach, Arlene Jeffress, 116, 300  
 Robbins, L. C., 149  
 Robbins, Ladrer P., 187  
 Robertson, Dennis, 261  
 Robertson, Diana, 138, 269  
 Robertson, Larry, 187, 269  
 Robertson, Richard, 138, 185, 281  
 Robinson, Glen, 65, 184  
 Robinson, Kirk, 142, 170, 187  
 Robinson, Michael, 105, 108, 109  
 Rocha, Manuel Alaniz, 281  
 Rock, Gerald, 253  
 Rockwell, Milton, 114  
 Rodriguez, Ernest, 138, 232, 233  
 Rodriguez, Feliciano, 118  
 Rodriguez, Fernando, 269  
 Rodriguez, Homero, 133, 269  
 Rodriguez, James, Jr., 255  
 Rodriguez, Jesus, 259  
 Rodriguez, Juan Jorge, 140, 301  
 Rodriguez, Lupe, 152, 158, 279  
 Rodriguez, Marielana, 281  
 Rodriguez, Molly, 132, 157  
 Rodriguez, Raguell, 269  
 Rodriguez, Rebecca, 255  
 Rodriguez, Reynaldo L., 301  
 Rodriguez, Reynaldo V., 255  
 Rodriguez, Richard A., 138  
 Rodriguez, Roberto F., 138  
 Rodriguez, Rodrigo, Jr., 132, 255  
 Rodriguez, Rogelio R., 133, 256  
 Rodriguez, Sylvia Laura, 281  
 Rodriguez-Bolet, Teresia, 301  
 Roerig, Jeff, 138  
 Roerig, Ann, 174, 269  
 Rogers, Carla, 108, 109, 256  
 Rogers, Carolyn, 174, 286, 301  
 Rogers, Donald, 281  
 Rogers, Ernesto, 301  
 Roper, Keith, 256  
 Roper, Richard, 108, 109  
 Rosales, Carlos, 105, 108, 109  
 Ross, Clay, 64, 269  
 Rosse, Barbie, 176, 256  
 Rosser, Melanie, 301  
 Roy, Marilyn Sue, 256  
 Ruane, Delia, 62, 120, 122, 151, 301  
 Rubio, Eusebio A., 140, 256  
 Ruiz, Carmen Celina, 256



Ruiz, Fidencio, 256  
Ruiz, Francisco, 269  
Ruiz, Roberto, 79, 114, 161, 152, 301  
Rutledge, Jane, 256  
Rutledge, Mary Sue, 270  
Rutledge, Michael, 256  
Ryan, Joe, 256  
Rychetsky, Laura Hooker, 301  
Ryder, Donna, 103  
Rymer, John, 256  
Ryon, Connie, 301  
Ryon, Cynthia, 256  
Ryon, Lawrence, 301  
Ryon, Ronnie, 183

## S

Saavedra, Alma, 256  
Saavedra, Henry, 270  
Saenz, Anastacio, 270  
Saenz, Diana, 120, 151, 302  
Saenz, Jose H., 256  
Saenz, Lydia, 132, 157, 281  
Saenz, Sylvia G., 302  
Salas, Humberto, 103, 105, 108, 109, 144  
Salazar, Ambrosio L., Jr., 270  
Saldana, Carlos, 154, 210, 221  
Saldana, Joe G., 302  
Saldivar, Samuel, 256  
Salinas, Belia, 281  
Salinas, Evanita Q., 134, 302  
Salinas, Francisco Xavier, 113, 117, 135, 256  
Salinas, Jesus M., 302  
Salinas, Linda, 256  
Salinas, Medardo Jr., 281  
Sallee, Mike, 64  
Salyer, Reggie, 188  
Samuel, Doyle, 154, 210, 221, 256  
Sanborn, W. H., 142  
Sanchez, Jeanie, 256  
Sanchez, Joe A., 256  
Sanchez, Melton M. Jr., 270  
Sanchez, Raymon, 105, 108, 109, 122  
Sanderfer, Gladys Ledbetter, 281  
Sanders, Tom, 113, 152, 286, 302  
Sandifer, Jim, 188  
Sandoval, Antonio, 105, 108, 109  
Sanford, F. Keith, 302  
Sanford, Willie V., 122, 302  
Santiago, Vivian Leigh, 302  
Sapp, Tena, 256  
Sarabia, Luciano, 302  
Sarabia, Pablo Jr., 302  
Sarabia, Yolanda  
Saunders, Delmagene, 256  
Saunders, Peggy, 270  
Scales, Angie, 256  
Scallan, Rose Ann, 100, 101, 155, 256  
Scheiner, Johnny, 65  
Schilling, Carla, 149, 256  
Schiro, Henry R., 160  
Schlabach, Lynnwood L., 302  
Schmidt, Ronald, 281  
Schmidt, Sandy, 256  
Schmuck, John, 256  
Schneider, Deborah, 256  
Schneider, Erich, 139  
Schnitz, Rex, 64  
Schrimsher, Joel, 186, 282  
Schroeder, Jim, 189  
Schubert, James, 302  
Schubert, Patricia, 256  
Schubert, Patrick, 256  
Schubert, Wayne, 183, 282  
Schuch, John L., 108, 109, 144, 256  
Scott, Dana, 270  
Scott, Donna, 134, 256  
Scott, James P., 147  
Scott, Lane, 108, 109  
Scott, Marian E., 302  
Scott, Philip B., 257  
Scott, Sharon, 132, 152, 157, 175, 270  
Seal, Patricia, 302  
Seal, Tommy, 113, 117, 302  
Seale, Jim, 143  
Segrest, Jay, 159, 161, 185  
Seifert, William Frank, 257  
Seitz, Ernest, 100, 155  
Seitz, Kitty, 100, 155  
Self, Shirli, 148, 270  
Sells, Jim H., 113, 130, 181  
Semar, Jeanne, 302  
Serner, Roy, 108, 109  
Sensat, Judy, 62, 104, 173, 302  
Serna, Donato A., 63, 115, 145, 270  
Serna, Robert G., 270  
Seward, Susan, 257  
Shafer, Cliff, 128  
Shafer, Dean, 188  
Shafer, Mimi, 282  
Shanafelt, Kathleen, 270  
Shannon, Molly, 68, 71, 153, 179  
Shannon, Shirley, 178, 257  
Sharp, Kay Lynne, 151, 177, 282  
Sharples, Robert B., 189  
Shaw, John A., 302  
Shaw, Linda, 68, 75, 171, 173  
Shaw, Peggy, 302  
Sheaffer, Mary Lou, 302  
Sheek, Billie, 79, 86, 108, 109, 127, 172, 243, 255, 257  
Sheffield, Lowell, 126  
Shelton, Kay F., 62, 282  
Shepard, Jean, 282  
Shepherd, Shirley, 270  
Sheridan, Joseph, 160, 270  
Shipley, Kaye, 105, 108, 109, 172  
Shockley, Dorothy, 303  
Shockley, Thomas V., 89, 118, 150, 303

Short, Stan, 118, 257  
Shaler, Ray Nelson, 270  
Shults, Steve, 257  
Sides, Hardy, 185, 282  
Siebert, Bruce, 185  
Siemansma, David, 125  
Silva, Marcelo, 108, 109, 257  
Silva, Terry, 270  
Silvas, Dorothy Ann, 151, 282  
Simek, Charlotte, 120, 151, 303  
Simersky, Beth, 270  
Simmons, Jerry, 257  
Simmons, Kay, 62  
Simpson, Gary D., 115, 270  
Simpson, Skip, 65, 270  
Singleton, David, 126  
Steink, Larry Douglas, 282  
Skrobarcek, Eddie, 145  
Slaughter, Charles, 142, 303  
Slonek, Ann, 61, 270  
Slusher, Gary, 154, 270  
Smart, Linda Glasson, 178  
Smart, Marvin L., 128, 183, 303  
Smith, Andres E. Jr., 303  
Smith, Barbara Ruth, 303  
Smith, Barry, 128, 303  
Smith, Bill G. Jr., 257  
Smith, Bill, 108, 127  
Smith, Billye Carol, 303  
Smith, Bonnie, 62, 270  
Smith, Carl, 130, 154, 221, 303  
Smith, Charles T., 189  
Smith, David G., 105, 108, 109, 270  
Smith, D. Mike, 64  
Smith, Dewey, 237  
Smith, Eldon, 282  
Smith, G. Lynn, 185  
Smith, Georgia, 132, 172, 254, 257  
Smith, Jeffrey, 138  
Smith, Jimmie L., 270  
Smith, Kenneth T., 189  
Smith, Larry, 270  
Smith, Mike, 225, 229  
Smith, Mike, 63, 183, 303  
Smith, Nancy, 282  
Smith, Paul, 100, 103  
Smith, Ruby Nell, 6, 94, 149, 270  
Smith, Sherry, 254  
Smith, Stanley, 116, 150  
Smith, Terri, 120, 145, 151  
Smith, Terry R., 125, 257  
Smith, Timothy, 180  
Smithen, Buckie D., 303  
Smithwick, Sam III, 303  
Snider, Paul, 96, 148  
Snodgrass, Sandra, 173  
Soden, James D, 160  
Sokol, Keith, 115, 145  
Sokol, Pat, 149  
Solis, Lucy, 257  
Solis, Zaragoza III, 282  
Soliz, Manuel, 160  
Solo, Alex, 108, 109, 257  
Soto, Alfonso X., 63, 114  
Soto, Sylvia, 85, 257  
Sotolongo, Ignacio D.  
Sparks, Randy P., 257  
Spears, Margarette, 106  
Spencer, Cynthia, 105, 106  
Spencer, Larry, 257  
Spencer, Ricky, 188  
Sperry, Larry, 138  
Spradley, Linda, 172  
Sprague, Roy, 184, 303  
Stakes, H. Carylie, 303  
Stanfield, Michael, 188  
Stanfield, Terry, 159  
Stanfield, Thomas, 159, 160  
Stanga, Paula, 174, 257  
Staples, James W., 257  
Stapper, Mike, 257  
Stautzenberger, Phillip, 113, 130, 282  
St. Clair, Sandy, 122, 261, 270  
Steadman, Darwin, 114  
Stebbins, Bebe, 257  
Steele, James H., 112, 129, 303  
Stein, Ken, 100, 155, 282  
Steinhardt, Sharon, 303  
Steinke, Larry  
Steinke, Leslie Gilbert, 282  
Steinmeyer, Joe A., 160, 257  
Stellman, John, 142, 303  
Stephens, C. M. Jr., 303  
Stephens, Tom, 64, 108, 109, 257  
Stephenson, Lela Ann, 103, 128, 129, 177, 273  
Stery, Patricia Luchak, 270  
Stevens, Sharon Lee, 61, 151, 303  
Stevens, Bryan, 189  
Stevens, Fred, 181  
Stewart, Donna, 68, 71, 178  
Stewart, Gene, 118  
Stiles, Joe, 149  
Stillman, Alma Lee, 270  
Stirl, Cindi, 108, 109, 126, 139, 270  
Stirl, Ernest, 108, 109  
Stockton, John, 257  
Stockwell, James, 108, 109  
Stokes, Harold, 130  
Stokes, Ronald, 105, 108, 109, 144, 257  
Stone, Diane, 171  
Stone, Goldie, 134, 137, 282  
Strickland, Carol, 257  
Stridde, Patsy, 61, 303  
Stryk, Arnold L., 123, 128, 303  
Stutts, Ken, 114  
Sullivan, David, 210, 222  
Sullivan, Harold Gene, 182, 270  
Sullivan, Thomas, 303  
Sundbeck, Dennis, 257  
Suter, Mary M., 61, 106  
Sutton, Jimmy Jr., 93, 142, 148, 282  
Svetlik, James J. Jr., 303  
Swing, Sharon, 61, 303

## T

Talbot, Jerrell, 108, 109, 282  
Tapp, Jeannie, 171, 173, 304  
Tarius, Johnny, 257  
Taylor, Bertie, 257  
Taylor, Dan, 65, 161, 189  
Taylor, Thomas, 270  
Teer, Fred, 123, 128, 210, 222  
Teer, Kenneth A., 257  
Teerling, Joyce, 113, 152, 304  
Tellez, Thelma, 282  
Teltchik, Corwin, 187  
Temanson, Milton L., 105, 108, 109, 304  
Terry, Sharon, 80, 86, 108, 109, 159, 304  
Tewes, Mary, 257  
Thamm, David, 105, 108, 109, 270  
Thetford, Frank Jr., 113, 117  
Thibodeau, Carmen, 304  
Thigpen, Don, 270  
Thomas, Art, 129  
Thomas, Ruth, 210, 257  
Thomas, Dennis, 257  
Thomas, Larry, 159, 271  
Thomason, Zaidee, 179  
Thompson, Cliff II, 145  
Thompson, Kent, 104, 170  
Thompson, Sheryl, 304  
Tidwell, Robert, 117, 130  
Tidwell, Lew, 257  
Tijerina, Angelica C., 152, 304  
Tijerina, Lupe C., 152, 158, 282  
Tilley, Bob, 304  
Tilley, Janis, 283  
Tinney, William A. Jr., 162, 271  
Tinnin, Richard, 101, 155, 283  
Tinsol, Susan, 101, 271  
Tobias, Felipe, 283  
Tobias, Florencio, 112  
Todd, Katie, 131, 134, 137, 179  
Tomplin, Joanne, 120  
Tomlin, Sandi, 304  
Torres, Leonel, 258  
Torres, Tony, 112, 128  
Towers, Jim, 271  
Tracy, Jeff, 149  
Trammell, Vicki, 258  
Trant, Sandy, 154  
Trapp, Douglas, 108, 109, 271  
Traun, George, 152  
Trevino, Rene, 108, 109, 122, 160  
Traylor, Jeanette, 106  
Trevillian, Mark, 184  
Trevino, Anita, 283  
Trevino, Diana, 283  
Trevino, Ernest, 96, 283  
Trevino, Hector H., 140, 283  
Trevino, Humberto, 304  
Trevino, Joe M., 271  
Trevino, Jose A., 156, 258  
Trevino, Joseph William, 258  
Trevino, Juan Jr., 106  
Trevino, Lillian, 258  
Trevino, Lynda, 106  
Trevino, Manuel R. Jr., 271  
Trevino, Ofelia, 304  
Trevino, Raul, 141, 152  
Trevino, Romeo C., 106, 159, 283  
Tristan, Rudy, 283  
Trlica, Marilyn, 258  
Troppy, Michael, 63, 258  
Troutman, Henry Alan, 258  
Trude, Donna Gaye, 258  
Truxaw, Bill, 271  
Tubbs, Clifford L., 118, 146  
Turner, Tommy, 89, 114

## U

Uehlinger, Arthur J., 185  
Ullrich, Beverly, 139, 151, 283  
Underbrink, Bill, 113, 117, 130, 181  
Underbrink, Charles C., 304  
Underbrink, Gary, 181  
Underbrink, James, 181, 258  
Underbrink, Patricia, 283  
Unterbrink, Carolyn, 134, 283  
Unterbrink, Ronnie, 187  
Upshaw, Gene, 154, 210, 215, 222  
Upton, Linda, 106  
Urbe, Julia, 258  
Utley, Clara, 305  
Utley, Marie, 155, 271

## V

Valbuena, Alberto, 118, 136, 283  
Valdez, Sergio, 138  
Valdez, Clemente, 136, 146  
Valent, Edward, 305  
Vallecne, Ignazio, 140  
Van Cleve, Jack, III, 258  
Van Deventer, Dennis L., 258  
Van Fleet, Jane, 283  
Vazquez, George A., 283  
Vazquez, Jose A., 138, 283  
Vecchio, Ernest, 258  
Vela, Evita, 92, 305  
Velasquez, Juan, III, 283  
Veltmann, Michael, 106  
Vera, Victor, 118, 136, 283

Vercheval, Susan, 271  
Vereecken, Bill, 159, 271  
Vergara, Ruben, Jr., 258  
Veselka, Gene, 183, 305  
Vetters, Scott, 283  
Vetters, Steve, 283  
Vickers, Walter, 149  
Villalon, Tony, 108, 109  
Villarreal, Celia Nora, 271  
Villarreal, Jose V., 108, 109, 259  
Villarreal, Lucille M., 120, 151, 305  
Villarreal, Noemi S., 143, 259  
Villarreal, Ruel, 259  
Villarreal, Rosita, 108, 109  
Villarreal, Velma, 120, 151, 305  
Villarreal, Yolanda C., 305  
Visosky, Vince, 115, 145  
Voelkel, James, 305  
Vogt, Donna, 101, 155, 271  
Vogt, Stefan, 101, 155, 259  
Vrazel, Brian, 182, 259

## W

Waddell, John, 186, 271  
Waddell, Kay, 62, 283  
Waddell, Richard, 259  
Wagner, Charla, 134, 139, 151  
Wagner, Susan, 106, 259  
Wagner, James, 108, 109  
Walden, Fonda, 122, 259  
Walker, Donald, 185  
Walker, Jean, 283  
Walker, Pat, 271  
Walkoviak, Gene, 210  
Wallace, Joe R., 156  
Wallace, John, 271  
Wallace, Randy Martin, 91, 134, 137, 179  
Wallner, James, 91, 118, 150  
Walt, George, 305  
Walt, Gracie, 272  
Walters, Doug, 143  
Walzel, Ronnie, 305  
Ward, Laura, 62, 121, 305  
Ward, Nancy, 259  
Ward, Nelwyn, 272  
Ward, Patricia, 272  
Warden, Linda, 259  
Washington, Matthew, 115  
Waters, Donald, 113, 117, 130  
Watson, James M., 118, 305  
Watson, Lyndon, 123, 129, 272  
Watson, Raymond, 305  
Weaver, Frank, 118  
Webb, Denis, 154, 210, 222  
Webb, Martha, 305  
Webb, Jim, 188, 259  
Weeks, Janice, 6, 95, 100, 148, 155, 283  
Weeks, Marilyn, 259  
Weichlein, Donna, 272  
Weikel, Ray, 100, 155, 259  
Weimer, James, 113, 117, 130, 181  
Weimer, Luda, 282  
Weiss, Raymond, 108, 109, 283  
Wells, Robert, 113, 130  
West, Dianna, 151, 305  
West, Loyce, 122, 124, 134, 151, 283  
West, Roger, 188  
Wetzel, George, 187  
Wickersham, Diane, 155, 158, 272  
Wheeler, Jerald J., 186, 259  
Wheeler, Wilma, 272  
Whetstone Joyce, 283  
Whitaker, Janice, 122  
Whitaker, Martin, 108, 109  
Whitaker, Ross, 259  
White, Chandler, 272  
White, George, 285  
White, Gloria, 86, 108, 109, 172, 255, 259  
White, Karen Yvonne, 259  
White, William, Jr., 108, 109, 113, 259  
Whited, Morrow, 210  
Whitley, Gary, 283  
Whitley, Luda, 272  
Whitley, Sharon, 108, 109, 172, 259  
Whitney, Lisa, 100, 155, 272  
Whittington, Darrell, 62, 155, 272  
Whitwell, Charles, 64  
Whitworth, Bill, 185  
Wickersham, H. W., 78, 161, 163, 167  
Widema, Gary, 255, 228  
Wienken, Karen, 134  
Wier, Larry, 85, 152, 161, 163  
Wilder, Nancy, 179  
Wiley, Holla, 272  
Wilkinson, Moya Jan, 62, 151, 152, 157, 272  
Wilkinson, Tommy, 123, 145, 283  
Will, Paul A., 65, 122, 272  
Wille, Tony Christian, III, 259  
Willette, Charles V., Jr., 187  
Williams, Cynthia Ann, 132, 157, 172, 283  
Williams, Douglas B., 63, 305  
Williams, Gaylen, 118, 127  
Williams, John W., 122  
Williams, Kathy, 283  
Williams, Larry, 108, 109, 144  
Williams, Louis, 305  
Williams, Pat, 272  
Williams, Prissie, 259  
Williams, Richard S., 112, 128  
Williams, Robert, 160  
Williams, Ronnie, 63, 113, 130, 286, 305  
Willoughby, Johnny, 97, 148  
Wilson, Ben F., III, 187



Wilson, Dan, 129, 272  
Wilson, Juanita, 62, 147, 155, 173  
Wilson, Judy, 103, 106, 174, 259  
Wilson, Marcia, 272  
Wilson, Marsha, 259  
Wilson, Phyllis, 259  
Wilson, Sue, 272  
Wilson, Weldon Van, 90, 117, 130  
Wingo, Linda Ann, 259  
Winkler, Province, 272  
Winton, Jim E., 188, 259  
Wirth, Norman S., Jr., 160, 259  
Wisakowsky, Merc, 61, 119, 156, 272  
Withers, David, 259  
Witt, Judy, 106  
Witten, Larry W., 113, 135, 272

Witten, Sue, 61, 121, 151, 283  
Wolma, Thomas E., 305  
Womack, John R., Jr., 186  
Wood, Johnny, 272  
Woodward, Jerry, 183  
Woolsey, James, 305  
Wooton, Farris, 138, 160  
Wootton, Mike, 259  
Word, Elizabeth, 103  
Word, Mary, 103  
Worthington, Ann, 259  
Wotipka, Robert C., 272  
Wright, Annette, 272  
Wright, John, 188  
Wright, Tom, 113, 149  
Wyatt, Ben, 103

## Y

Yanta, Daniel, 113, 117, 135, 181, 305  
Yanta, Joan, 259  
Yarnold, Gerald Keith, 210, 272  
Yauch, Glenda, 176, 272  
Ybanez, Johnny, 65, 152, 305  
Ybarra, Dalia, 259  
Ybarra, Ynes, Jr., 151, 283  
Yeary, Mike, 181  
York, Jabez, 100  
Young, Jerry L., 117, 272  
Young, Patsy, 305  
Youngblood, Florence, 122, 143, 272  
Yruegas, Andrea, 259  
Yzaguirre, Homer, 108, 109  
Yzaguirre, Israel, 80, 159, 163  
Yzaguirre, Noe, 160, 161, 253

## Z

Zamora, Adela, 272  
Zamora, Emilio, Jr., 133, 283  
Zamora, Ernest, 133, 151, 283  
Zamzow, Calvin, 259  
Zapata, Jose A., 113, 149  
Zapata, Mary Grace, 272  
Zapletal, Betty, 134, 272  
Zavala, Olivia, 272  
Zepeda, Celeste, 305  
Zey, Charles, 184, 259  
Zey, John Eric, 185  
Zimmerman, Diane, 116

## Organizations

Accounting Society, 112  
Aggie Club, 113  
Alpha Chi, 116  
Alpha Phi Omega, 114, 115  
Alpha Psi Omega, 155  
Alpha Tau Alpha, 117  
American Institute of Mining and Metallurgical Engineers, 119  
Association for Childhood Education, 120  
Association of Women Students, 121  
Baptist Student Union, 122  
Business Administration Club, 123  
Campus Society of Chemical Engineers, 125  
Cap and Gown, 124  
Church of Christ Bible Chair, 126  
Circle K, 127  
De'ta Sigma Pi, 128, 129  
Footlights Club, 155  
Future Farmers of America, 130  
Gold Jackets, 131  
Hispano Club, 133  
Home Economics Club, 134  
HPE Club, 132  
Horticulture Club, 135  
Institute of Electrical and Electronics Engineers, 118  
International Student Forum, 136  
Kappa Omicron Phi, 137  
Karate Club, 138  
Laredo Club, 140, 141  
Lutheran Students, 139  
Marketing Club, 142  
Math Club, 143  
Music Educators National Council, 144  
Newman Club, 145  
Organization of General Engineers, 146  
Pi Kappa Delta, 147  
Press Club, 148  
Rodeo Club, 149  
Sigma Tau, 150  
Student Council, 152  
Student Education Association, 151  
Student Union Governing Board, 153  
T-Association, 154  
Texas Society of Professional Engineers, 156  
Women's Recreation Association, 157  
Young Democrats, 158

## ROTC

A Company, 164  
B Company, 164  
Band Company, 165  
C Company, 165  
Cadet Battalion Staff, 163  
Cadre Staff, 163  
Drill Team, 159  
Rangers, 160  
Reserve Officers Association, 161  
Rifle Team, 162











