



El Rancho
NINETEEN HUNDRED -AND SIXTY-EIGHT

El Rancho

NINETEEN HUNDRED
SIXTY-EIGHT

Texas A & I
University

Kingsville, Texas





Contents

Campus Life	18	Greeks	174
Personalities	34	Faculty	196
Athletics	66	Features	234
Performing Arts	100	Students	252
Organizations	116	Index	315

The most obvious opportunity to learn at Texas A&I is when students are in class. They listen to instructors' lectures, participate in discussions, take page after page of notes. There are also those who dream of days to come and seek for additional preparation knowledge with which they can face the future. These students ask for individual help from their instructors; they search for themselves, trying to discover that allusive concept which flits through their minds; they question the knowledge of their fellow classmates.

The facts are there, the knowledge is waiting to be taken — but only the student has the ability to reach out and take the facts to himself. Only the student can bring knowledge to life.

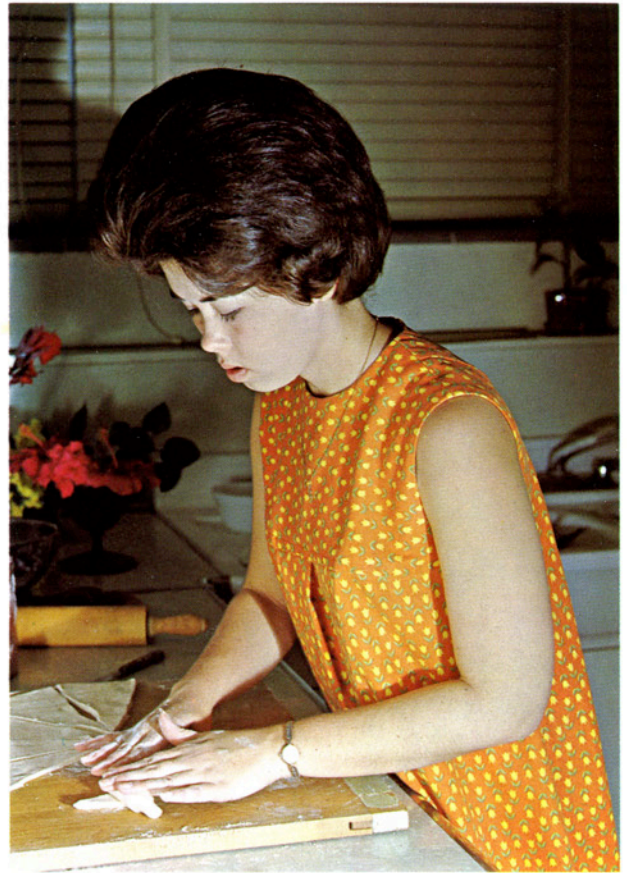





Students dab on grease paint and slip into foreign clothes to become different people. The audience is taken into another world.

Or perhaps a student chooses to explore and share his exploration with another, so they both learn.

For a brief spontaneous moment students scramble down to the football field and become a victory line. They become more than spectators at a college game — they become part of the team.

By sharing the experiences of college life with college friends, the student learns, and learns again.





Some Texas A&I men learn the bitterness of preparing for war while attending classes in the peacefulness of a warm South Texas afternoon.

Other students gather for a torchlit serenade. The joy of youth is present as the flames crackle. Energy and enthusiasm bring the real sparkle to a fire baton display performed by twirlers for their fellow students.

The excitement of a fall afternoon football game unites every segment of the campus — faculty, staff, students, education majors, engineering aspirants. The students dressed in blue and gold uniforms and those waving their arms and yelling in the grandstands share the tension and excitement of the game. And through sharing the good victories and the sad defeats, they learn to share joy and sorrow with others.







Laughter is the common denominator of people. With Texas A&I students laughter prevails at the Fall Carnival, the pep rallies, the dateless dances, the many social events that crowd the college calendar.

A summer watermelon feast on the SUB lawn sets the tone for light-hearted fun. New friends are made, old acquaintances renewed and watermelon juice drips down many shirt fronts during the annual event.

Away from the campus students find laughter on a beach while they strum guitars, sing songs of lost loves and roast wieners.

The friends that are made and the laughter that is shared are another face of learning — learning to make a place for oneself in the gigantic world of Others.







To learn by doing is to really learn, sages have contended. So the chemistry student works with formulas, experimenting, making mistakes, starting all over again. The physics student spends a portion of his evenings exploring the universe. The home economics student tries a new recipe. The elementary education student spends hours working with the questioning, amusing, exasperating nursery school population. The journalism student writes, edits, rewrites, re-edits until his copy satisfies himself and a finicky editor.

And as they grope with their new recipes, the unfamiliar personalities, the unexplored areas of knowledge, they gain knowledge that can never be transferred through a book alone.



On warm sunny days the near-by shoreline beckons student strollers. The solitude of the beach is a perfect spot to abandon studies for a moment, to laugh, talk and share thoughts. Here a student is invited to look into himself and others — and to learn.

A sudden shower and the umbrella rainbows appear. The wonder of a summer rain is shared by students at their leisure or in their breathless, happy haste. A brief moment is all it lasts, but it is a part of the total experience of learning the lesson of life.

Leisure time fun is caught on the wing when rushed students leave the campus for a quick movie, a miniature golf game, for some good bowling competition.





No. 1

Helium-inflated balloons filled the skies of Javelina Stadium when Dwight Harrison made the first touchdown for Texas A&I in their 23-21 defeat over Southwest Texas State.

This win gave the Javs their first undefeated and untied season in A&I history. A&I was also named the Lone Star Conference Champion and reigned as the only undefeated college team in Texas in 1967.

The game was the climax of a week filled with such spirit-building activities on campus as impromptu pep rallies, a bonfire, band performances on the mall, a torch parade and a multitude of victory signs.



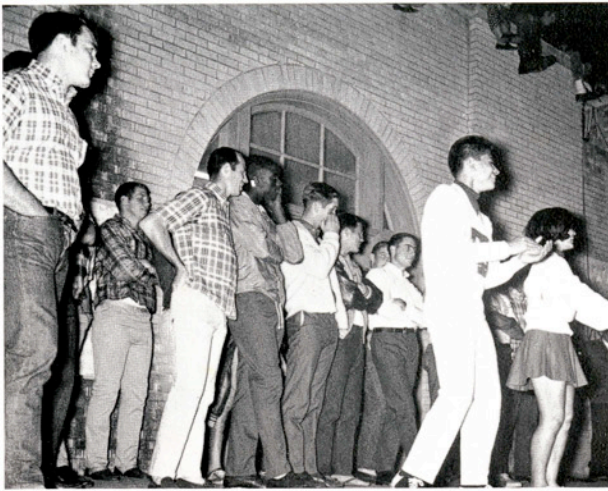

Excitement grasped the campus before . . .

during . . .



and after the game.





Campus Life



The Campus

... More than glass and steel,
cream-colored brick and red
Spanish tile. The campus is the
apex of group activity — and of
solitude.

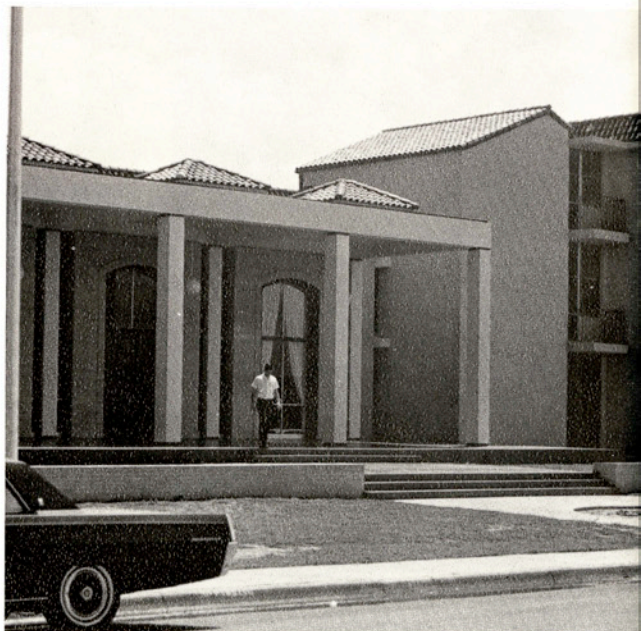
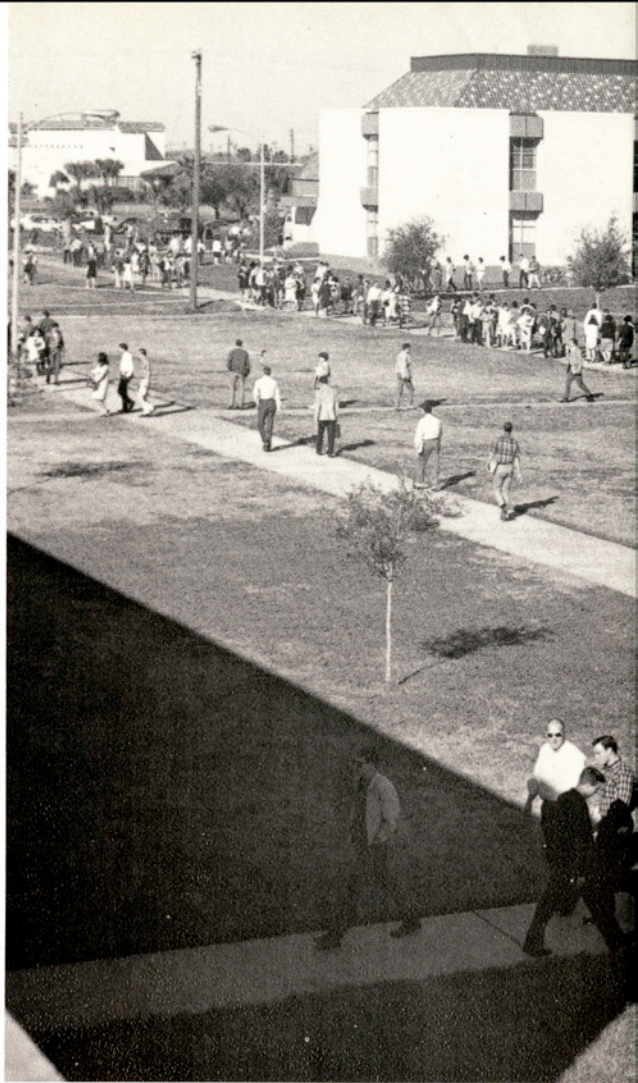



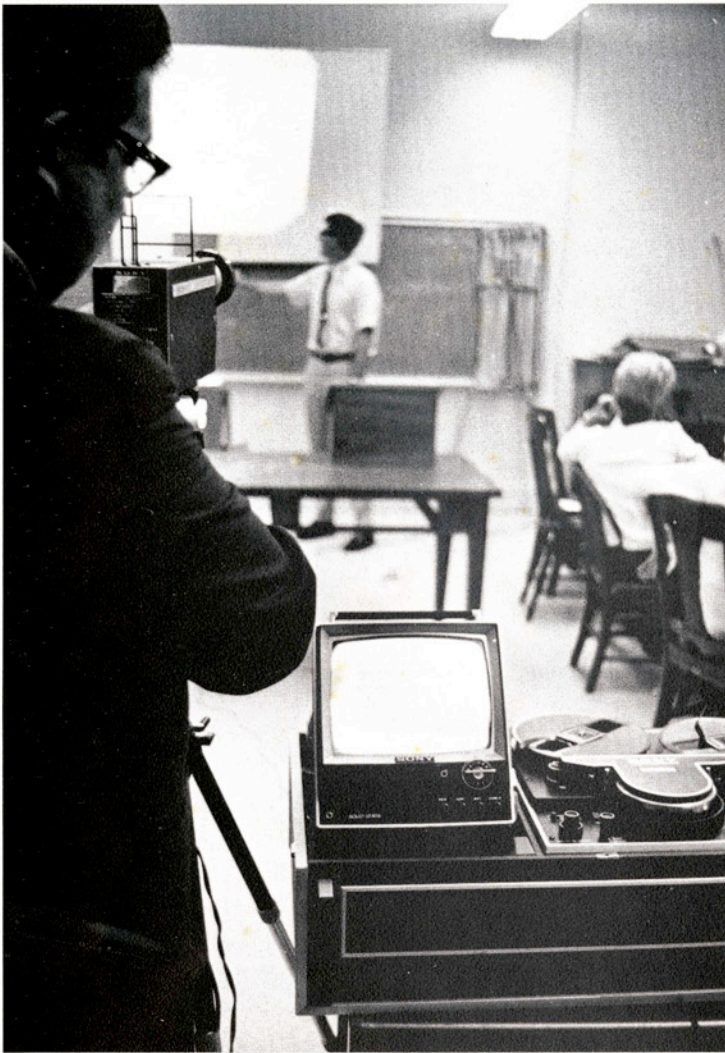

Students Find Variety on Active Campus

Paul Bryant, instructor of education, uses the micro-lesson to tape John Freberg's classroom presentation.

One of the Home Economics Meal Management students serves Dr. and Mrs. Bellamah at the tea honoring the International Students.

Sharon Dick, office girl at Martin Hall, makes one of many calls to girls who received flowers on Valentine's Day.





The Rob Hamon Trio performed at the Delta Sigma Pi Songfest.



Delta Tau Delta sponsored a Christmas Tree Lighting.



President James C. Jernigan greets Santa at the sing song.



Faculty children of all ages enjoyed Santa's visit.

University's First Christmas

A&I Band students accompanied the singers.



A&I students sing at the carol fest in front of the library.

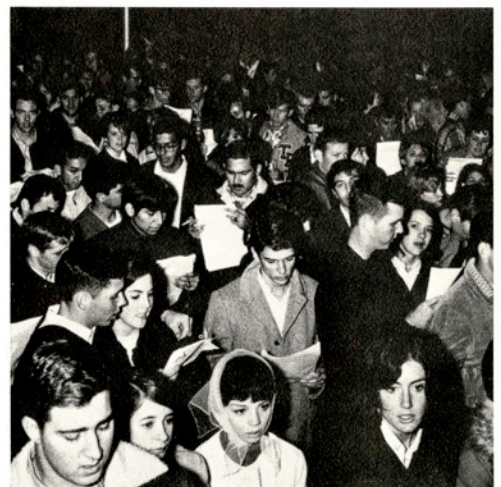



Fluff the pillow—get comfortable, in the mood? Ina Johnson better be—tomorrow the paper's due.



From dusk until dawn, Mike Walker, senior Psychology major, ponders the theories of "Psyche."

Decisions, Decisions, Decisions! Liz Isaacks, freshman, seems to have a new set of problems everyday.



"Burning the midnight oil," Onufry Danysh finds German a wee-bit tough.

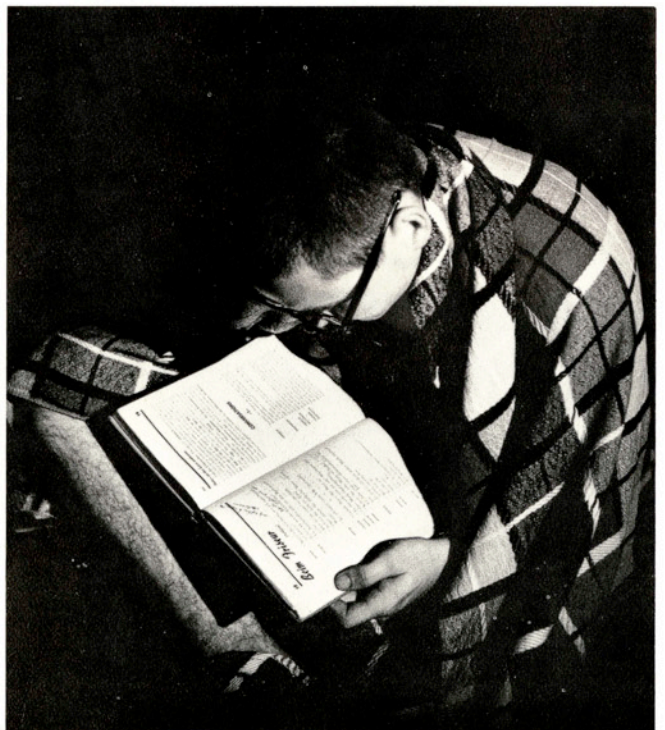



When Dorm life becomes dull, as indeed, it seldom does, many find music a way of escape . . .

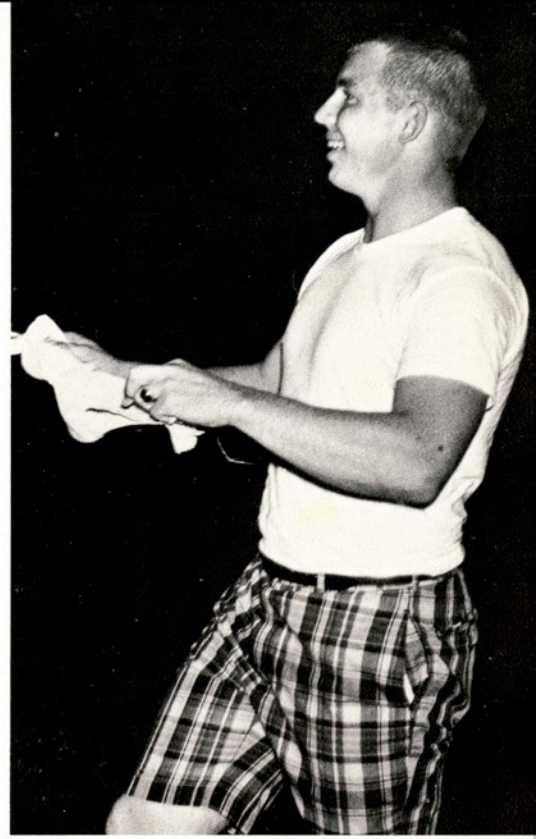

. . . and for others, THE PANTY RAID!

Dormitory Life

Then there are those who prefer the peace, quiet and solitude of a warm and cozy fireplace.

On cold nights, many of the residents in Cousin's Hall enjoyed the convenience of their home-like lodging with the huge fireplace in the lounge.

Besides providing a retreat for deep meditation and relaxation, the "Old Fireplace" furnished a congenial atmosphere for watching TV.



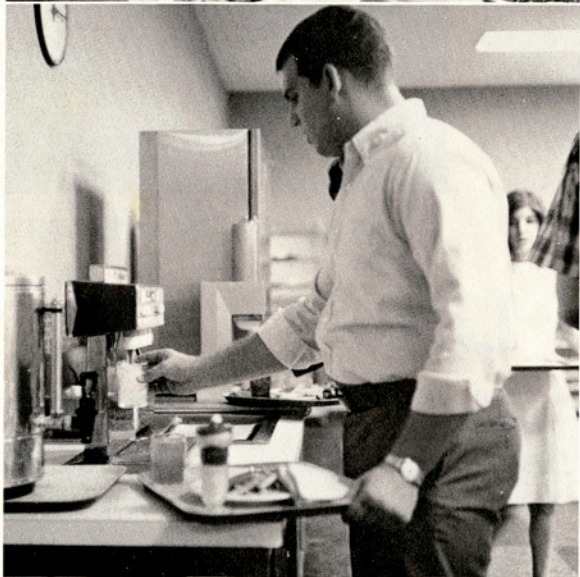

Campus
Cafeterias . . .
Where 5,250
Meals a Day
Are Served





Row 1: Lawrence Youngblood, AWS representative; Susan Curtis, wing representative; Susan Doyle, wing representative; Vivian Fournier, president of AWS; Jo Ann Moss, reporter.
Row 2: Julianna Howard, treasurer; Susan Nemec, vice-president; Mercille Wisakowsky, president; Thelma Ramirez, secretary; Rosario Azios, chaplain.
Row 3: Karen Cloud, dorm assistant; Rosemary Caron, dorm assistant; Nancy Edelen, wing representative; Diana Borja, wing representative; Pat Haney, wing representative; Sandra Knesek, wing representative.



Mrs. Iris Reagan

Eckhardt Hall Dorm Council

Lewis Hall Dorm Council

Row 1: Carole Brown, treasurer; Barbara Fellers, secretary; Eileen Martin, president; Elaine Bremer, vice-president; Martha Moody, reporter.
Row 2: Jane Hudson, wing representative; Shirley Gingerich, wing representative; Melody Chorn, wing representative; Jane Evans, assistant sports director; Judy Meadows, wing representative; Maggie Mancias, sports director; Sandra Jungmann, wing representative; Rosa Cantu, wing representative; Diana Drury, parliamentarian; Audrey Adcock, chaplain; Sandra Rios, wing representative; Linda Hager, AWS representative; Sandra Paris, Freshman AWS representative.

Mrs. Margaret E. English





Mrs. Maurine Cathcart

Lynch Hall Dorm Council



Row 1: Annette Hawthorne, wing representative; Carolyn Maley, dorm assistant; Sharon Smith, wing representative; Kay Shelton, dorm assistant; Sandra Cleary, wing representative.
 Row 2: Kaye Brock, treasurer; Bertie Balthrope, wing representative; Charlie Fankhauser, wing representative; Lucille Hendrick, dorm assistant, president; Jan Wilkinson, secretary.
 Row 3: Cynthia Haverlah, freshman representative; Darrell Whittington, dorm assistant; Anna Colmore, wing representative; Shirley Pettigrew, wing representative; Charla Wagner, AWS representative; Sharon Cox, sports representative; Delmagene Saunders, AWS representative; Linda Brown, wing representative; Anne Glasscock, wing representative.

Row 1: Diana Cantlon, wing assistant; Nicki Henderson, sports representative; Bonnie Holt, wing representative; Paula Stanga, wing representative; Dana Love, wing assistant, AWS representative.
 Row 2: Karen Corcoran, president, dorm assistant, head office girl; Juanita Wilson, vice president, dorm assistant; Sue Nielsen, secretary, dorm assistant; Carol Bitter, treasurer.
 Row 3: Carole Grohn, wing representative; Vicki Greenlee, AWS representative; Pam Acree, wing assistant; Justine Lockman, wing representative; Pat Hoag, wing representative; Kathy Davis, reporter; Suehanna Walker, freshman representative; Carol Darden, parliamentarian; Rose Ann Scallan, wing representative.



Martin Hall Dorm Council

Mrs. Mae Roper





Mrs. Eva Marie Lindsey

Baugh Hall Dorm Council

- Row 1: Ronald Houser, secretary-treasurer; Lee Roy Peters Jr., Student Council representative; Donald Houser, president; James Kosub, vice-president.
 Row 2: Jim Winton; Billy Schuster, athletic director; Billy Hurtman, Sophomore representative; Jimmie Parker, Junior representative; Robert Kosub; Jimmy Crow, Senior representative; Melvin J. Moore, Freshman representative; Lenord C. Burns.

- Row 1: Bill Henderson, dorm manager; Jim Kiening, dorm manager; Alton Braudaway, dorm manager; C. F. Adams, secretary.
 Row 2: Maurice Mayfield, wing representative; Robert Cowley, wing representative; Lawrence Kieschnick, wing representative; Douglas McDonald, president; Johnny Coultrup, vice-president.

Cousins Hall Dorm Council

Mrs. Eunice Walrath





Mrs. Jewel Cauley

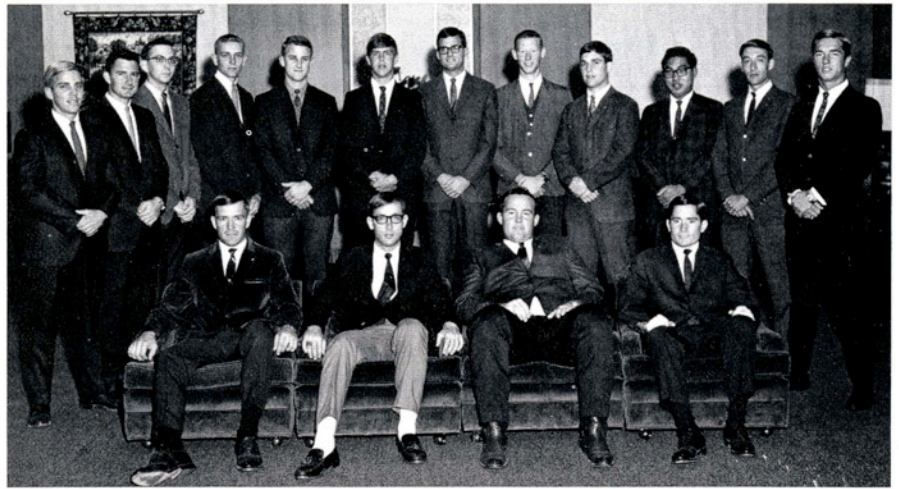

Row 1: Keith Goode, president; Stan Defenbaugh, vice president; Lynn Utz, secretary-treasurer; Tom Ballinger, publicity chairman.
 Row 2: Skip Simpson, Ricky Donaho, Randy Sparks, Douglas Brown, C. H. Hill, Bradford Hubbard, Craig Mabrito, Roger O. Jarvis, David Hunt, Alvin Akiyama, Mike Saunders, Billy James.

Martin Hall Dorm Council

Row 1: Randy J. Franek, Frankie R. Cernoch, Vic McCain, president.
 Row 2: Marvin Ramsey, vice-president; Mike Wootton, Richard Joyce, Mac Morgan, Wayne Malven, James Duron, Donald G. Leavell, secretary; Stanley Short.



May Hall Dorm Council

Mrs. Catherine Gray





Row 1: D. Mike Smith, president; Emil Riedel, treasurer; Wayne Basham; Larry Pressley, reporter; Terry Rayburn.
 Row 2: Gary Haner; Don Cramer; Clay Ross; Steve Jones; Dudley Van Ness; Ron Mrazek; David Reed; William Bryant; John Parish.



Mrs. Maude Ragsdale

Potet Hall Dorm Council

Row 1: Charles R. Whitewell, dorm manager; James Rodriguez, dorm manager; Rex Schnitz, dorm manager.
 Row 2: Chi Chih Yung, treasurer; Charles J. Tipton, wing representative; Harvey Buehring, dorm president; Roger Byrne, dorm vice-president; Robert Montoya, athletic director.

Seale Hall Dorm Council

Mrs. Vivian Marshall







Personalities







1
9
6
8

Lantana Court



*Queen
Pat Lonergan*





Ladies - in - Waiting

Carol Darden

Cissie Pumphrey



Lady
Janie Backus



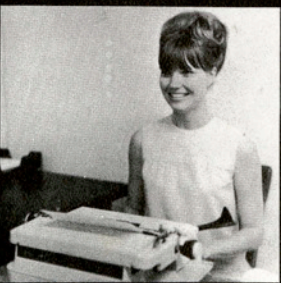

*Lady
Sharon Cox*



Lady
Charlsie Fankhauser





*Lady
Margie Garcia*





*Lady
Barbie Rosse*





Students enjoy one of the many activities at the Lantana Carnival held Friday, March 15, after the coronation.

Lantana Weekend Provided A Variety of Activities

The Untouchables played for the Lantana Court Friday and Saturday evenings.



One of the floats seen at the parade Saturday afternoon featured Lady Janie Alba.



Ugly Men on Campus



Standing: Johnny Tarius, Kappa Sigma; Dick Hander, Zeta Tau Alpha (first prize); Riley Hollingsworth, Alpha Chi Omega (third prize).
Kneeling: Tommy Seiler, Alpha Gamma Rho; Joel Schrimsher, Alpha Delta Pi (second prize).

Homecoming
Queen
Laura Gilliland



First Princess

Margie Garcia



Second Princess

Charlsie Fankhauser

Twirlers



Billie Sheek
Corpus Christi



Sharon Terry
Corpus Christi

Miss Summertime

Sue Culpepper

Second runner-up, Cindi Stirl.
First runner-up, Connie Gonzalez





Janice Weeks
Editor first semester



Deanna Gillaspay
Editor second semester

Ramzy Halaby, Sports Editor, first semester
Diane Porcher, Greek and Class Editor



El Rancho Staff



Standing: C. F. Adams and Dora Anaya
Seated: Pat Moseley and Romeo Escobar, Staff



George Gillett
Photographer

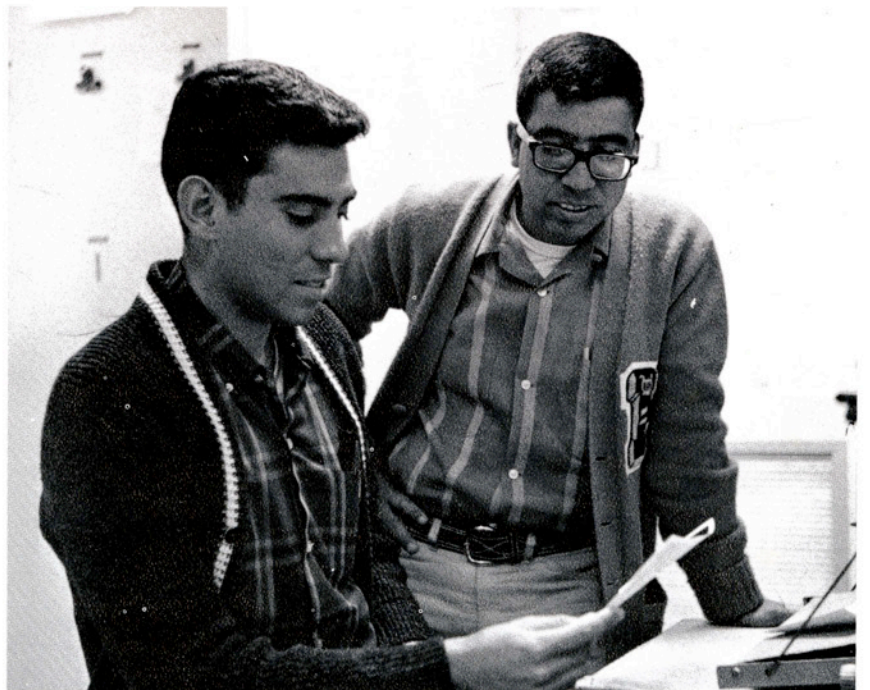

Manuel Flores Jr., Staff
Adan Saenz, Sports Editor, second semester



Susi Burris
Editor

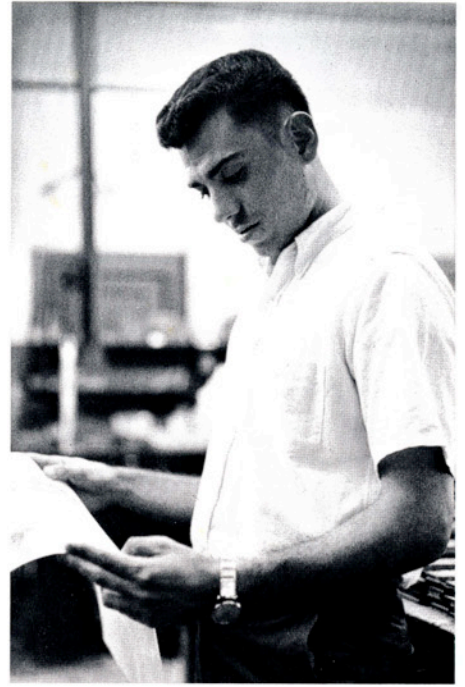

Manuel Flores
Sports Editor

South Texan Staff

Bertha Rodriguez, Copy Editor
Ernest Trevino, Managing Editor



Micki Elder, Business Manager





Pat Garcia and Sharon Smith
Feature Editors

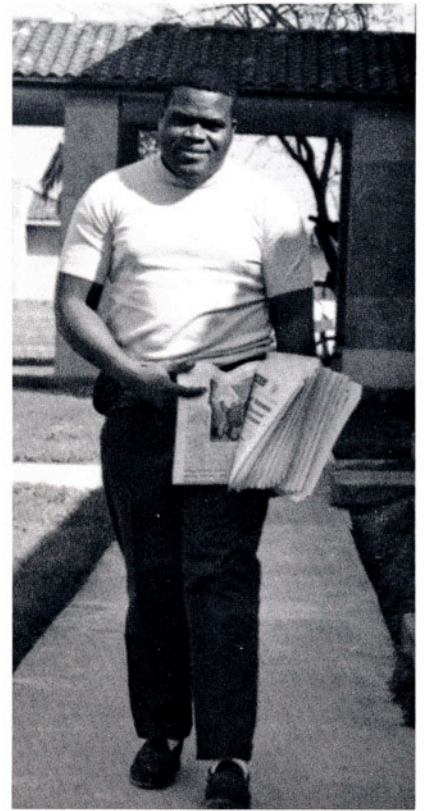

James Spears
Circulation Manager



Elaine Myers
Staff Writer



Escorted by C/Capt. Fred Warnke, Batln. S-1

Honorary Cadet Colonel Sue Culpepper

Miss Culpepper was officially recognized by C/Lt. Col. Juan Vasquez, Corps Commander. She represented the Rifle Team.





Cadet Lady Caroline Camp

Escorted by C/Maj. Thomas Stanfield, BatIn. S-3

Escorted by C/Capt. Dwight Winkler, B Company Commander



Cadet Lady Sue Morgan

Cadet Lady Betty Dorsey



Escorted by C/Capt. Romeo Trevino, C Company Commander

Escorted by C/Mast. Sgt. Mike Bell, Kings Rifles



Cadet Lady Diane Porcher



Cadet Lady Sue Klinck

Escorted by C/Capt. Gary L. Hightower, Rangers

Escorted by C/Capt. Otto Gillespie, A Company Commander

Cadet Lady Linda Schulze





Larry Williams: Senior Music Education Major
Victoria

Victor Vera: Senior Electrical Engineering Major
Lima, Peru



Barbara Fellers: Senior Music Education Major
Point Comfort

Susan Burris: Senior Journalism Major
Kingsville



Ronnie Lanier: Senior Math Major
Kingsville



Who's
Who

Who's Who



Pamela Downing: Senior Elementary Education Major
Bishop

Sue Fordtran: Senior Music Education Major
Kingsville



Karen Corcoran: Senior Elementary Education
Major
Freer

George Truan: Senior Art-Secondary
Education Major
Kingsville

Hugh Morrison: Junior Business Administration
Major
Rockport

Jeanne Labuda: Sophomore English Major
Kingsville

Mark Hemmen: Senior Electrical Engineering Major
San Antonio



Who's Who

Mary Jo Sanders: Senior Elementary Education Major
Corpus Christi

Annette Krueger: Senior Home Economics Major
Cuero



Who's Who

Jose Louis Serna: Senior Economics-Government Major
Laredo

Michael Morgan: Senior Chemical
Engineering Major
San Antonio

Carol Bitter: Junior Elementary
Education Major
San Antonio

Leon Dube: Senior Business
Administration
Major
Edinburg

Kay Moore: Senior Home
Economics Major
Pharr





Who's Who

Robert L. Butts: Senior Accounting Major
Beeville

Barrett Pierce: Senior Electrical Engineering Major
Lyford

Benjamin Henriques-Rivas: Graduate Math Major
Tegucigalpa, Honduras

Franci Meyer: Senior Math Major
Hondo

Margaret Mote: Senior Music Major
Kingsville





Bennett Dincans: Senior Agricultural
Agronomy Major
Inez

James Mac Morgan: Senior Petroleum
Engineering Major
Houston

Leslie Brieden: Senior Agricultural
Education Major
Yancy



Who's Who

Vivian Fournier: Senior Secondary Education Major
Houston

Donald Houser: Senior Agricultural Agronomy Major
Sinton





Athletics





Javelina Coaching Staff



Don McDonald, assistant coach; Ken Kelley, assistant coach; F. Jonas, assistant coach; Gil Steinke, head coach and Director of Athletics; Frank Kelly, assistant coach; and Pete Murray, assistant coach.

Head Coach Steinke charts an important play.



Coach Steinke receives the traditional shower after beating SWT for LSC crown.





Row 1: Ed Scott, Dwayne Nix, James Respondek, Bill Pettijohn, Dennis Webb, Jerry Gates, Carlos Saldana, Larry Pullin.
Row 2: Eugene Kubelka, Thomas Domel, Chris Nuinez, Jerry Hajovsky, Butch Thomas, Glen McDonald, Quintin Holtz, Ray Hickl, Dick Hander.
Row 3: Phelan Allee, Ronald Fielding, Pat Walker, Roy Farmer, Alvin Matthews, Dwight Harrison, James Friesenhahn, Charles Matula.
Row 4: Guile Vela, Donald Washington, Andy Browder, Scott Powers, Jimmy Redus, James Hill, Karl Douglas, John Kardow, Jim Brown.
Row 5: Managers: Greg Doramus, Jim Weber, Larry Steinke.

Score Board

Texas A&I

Opponents

17	McNeese State	3
17	Trinity University	7
16	Stephen F. Austin	0
24	East Texas State	6
13	McMurry	7
35	Sul Ross	13
36	Howard Payne	0
48	Sam Houston	6
23	Southwest Texas State	21



Ed Scott intercepts a pass to stop opponent's drive.

Texas A&I 17

McNeese State 3

A strong defense held on while a sputtery offense scored 17 points as A&I opened the '67 season with a 17-3 win over McNeese State at Lake Charles, La.

Quarterbacks Karl Dougl and Gene Walkoviak showed the first sign of the duo combination that was to lead the Javelinas to the Lone Star Conference crown.

Douglas threw a 14-yard touchdown pass to Dwight Harrison for A&I's first touchdown; Walkoviak ran a five-yard touchdown in the fourth period.

Head Coach Gil Steinke listens to players' half-time question:

Texas A&I 17

Trinity 7

A&I opened its first home game against Trinity under the sun because Beulah destroyed the Javelina Stadium lights. The outcome of the game was A&I 17 and Trinity 7.

A&I scored first with a 20-yard touchdown pass from Karl Douglas to Dwight Harrison. John Kardow followed with the extra point. Trinity tied A&I in the second period, 7-7.

In the third period Douglas ran in a six-yard touchdown followed by Kardow's kick. Kardow kicked a 33-yard field goal in the last quarter for the final score.





A&I Javelina returns pass interception as opponent comes after him.

Texas A&I 16

Stephen F. Austin 0

The Texas A&I defensive unit turned in a brilliant performance as the Javelinas rolled over Stephen F. Austin 16-0 in the first Lone Star Conference game.

The defensive unit intercepted four passes and limited the Lumberjacks to 34 yards passing and 135 yards rushing.

Quarterback Gene Walkoviak accounted for 163 yards total offense, completing seven of eight passes and scoring a touchdown. His performances earned him the LSC "Player of the Week" award.

Head Coach Gil Steinke and Assistant Coach Pete Murray talk of game strategy.

Texas A&I 24

East Texas State 6

The Texas A&I defensive unit, the "Band-its," set up two touchdowns with key interceptions to pace A&I to a 24-6 win over East Texas State.

A highlight of the game was a 78-yard punt return touchdown by Larry Pullin. Pullin took the ball on the A&I 23-yard line, sidestepped several would-be tacklers, and streaked down the sideline for the score.



Texas A&I 13

McMurry 7

Texas A&I started early by scoring in the first quarter and later in the third to win over McMurry 13-7.

Halfback Don Washington ran 12 yards for the first six points. His run in the first half of the game was followed by a 50-yard punt return by safety Larry Pullin in the third period of game. John Kardow then kicked for the extra point.



Roy Farmer carries ball around end for good yardage.

Ed Scott, one of A&I "Bandits," steals one more pass.



Texas A&I 35

Sul Ross 13

The Javelinas got off to a shakey start, but rallied to beat the Sul Ross Lobos 35-13.

A&I was behind 13-0 in the second quarter but they exploded for three touchdowns in the last eight minutes of the first half to take a 21-13 halftime lead.

In the third quarter Jimmy Respondek received a 22-yard pass from quarterback Karl Douglas to go in for the touchdown. John Kardow's kick followed. The next score came with an 11-yard run by Roy Farmer. Kardow then kicked for the final score of 35-13.

Texas A&I 36 Howard Payne 0

An effective passing attack and an alert defense led Texas A&I to an easy 36-0 decision over the Howard Payne Yellow-jackets.

Quarterback Karl Douglas was named "Player of the Week" for his passing display. The freshman field general engineered a deadly passing attack which accounted for touchdown passes of 13, 10, and 27 yards by Pat McGill, Dwayne Nix, and Roy Farmer.



Two A&I Hoggies go for fumbled football.

Texas A&I 48 Sam Houston 6

The Texas A&I Javelinas put everything together and smothered the upset-minded Sam Houston State Bearkats, 48-6, for the eighth consecutive win.

A&I quickly took a 7-0 lead early in the first quarter then started to take a rapid lead over the timid Bearkats who had to forget any big plans they had.

Assistant Coach Fred Jonas explains second-half plays.



Dwayne Nix is caught from behind.

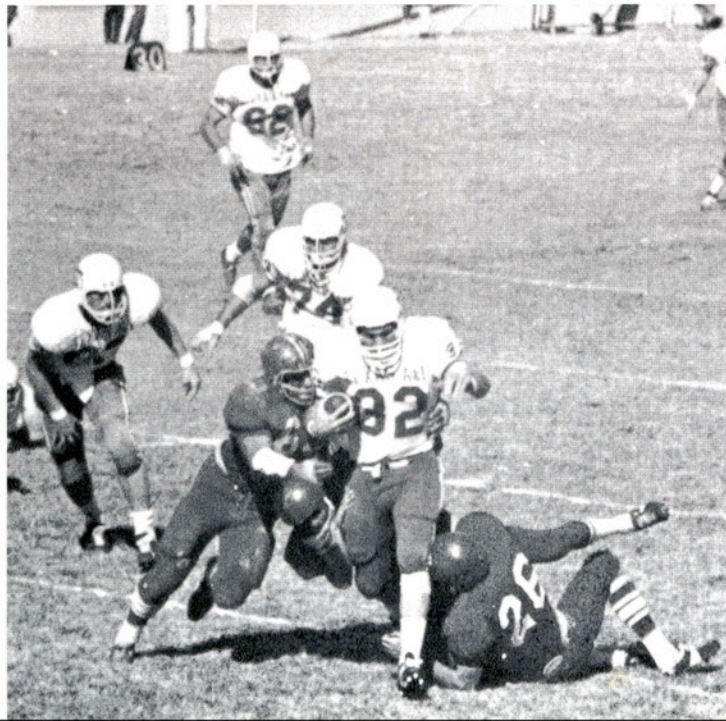

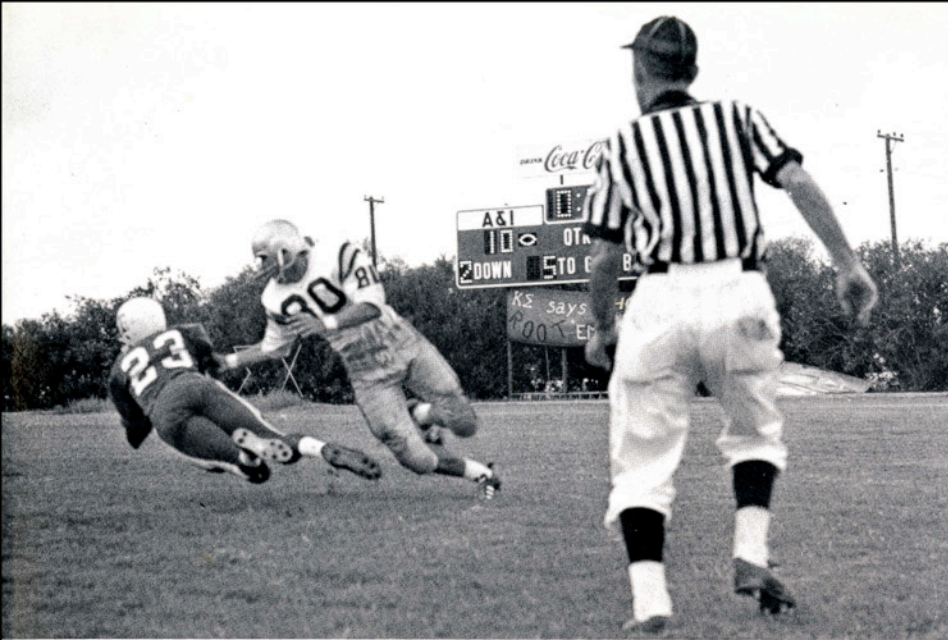

Dwight Harrison handles a pass reception as he goes down.

Texas A&I 23 Southwest Texas 21

A last minute 28-yard field goal by A&I kicking specialist John Kar-dow pushed the Javelinas to a 23-21 upset victory over SWT, the NAIA number one ranked team, and gave the Hoggies the first perfect record in the history of A&I.

The Javelinas had to come from behind three times before they could secure the victory.

Head Coach Gil Steinke and the Hogs practice a last time before meeting SWT.



The A&I defense stops this foe from going any further.



'67 Lettermen



Phelan Allee
Houston

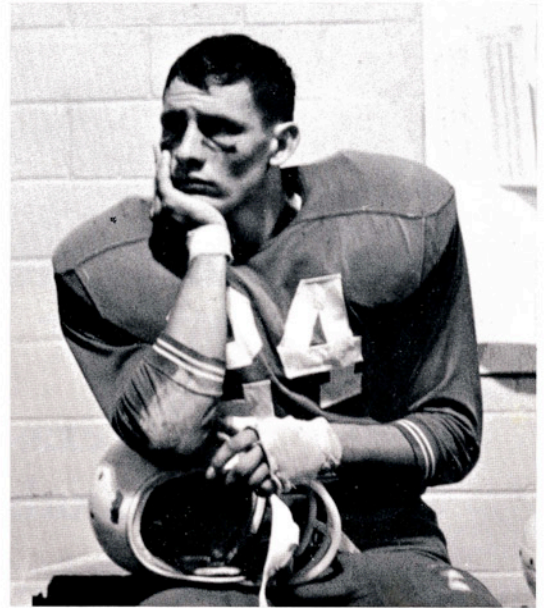

Leroy Deanda
Brownwood



Karl Douglas
Houston



Roy Farmer
Lubbock



Ronald Fielding
San Antonio



Jerry Gates
Pasadena



Jerry Hajovsky
Columbus

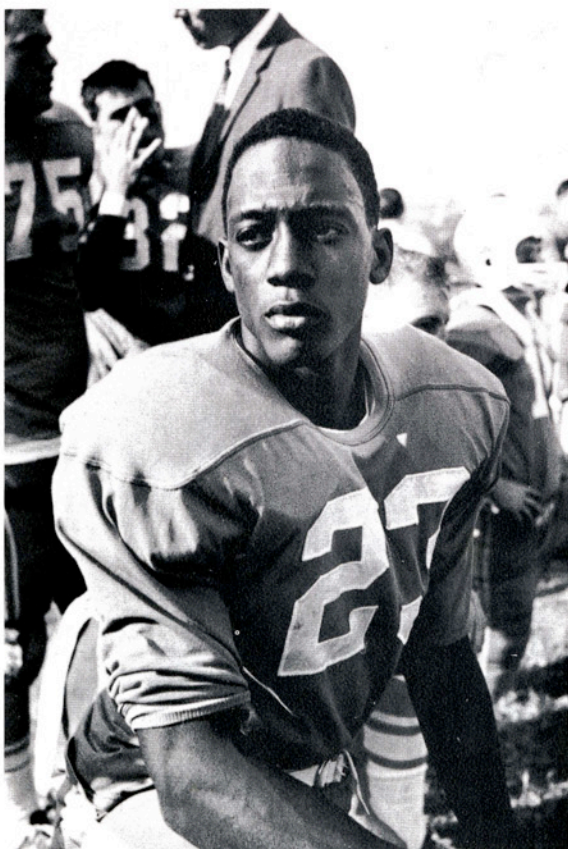

Dwight Harrison
Beaumont



Raymond Hickl
Tidehaven



James Hill
San Antonio



John Kardow
San Antonio



Quinton Holtz
Seguin



Eugene Kubelka
Sommerville



Glenn McDonald
Ingleside



Pat McGill
Columbus



Mike Mitchmore
Baytown



Dwayne Nix
Kingsville



Chris Nuñez
Smiley



Bill Pettijohn
Boling

Scott Powers
Harlingen

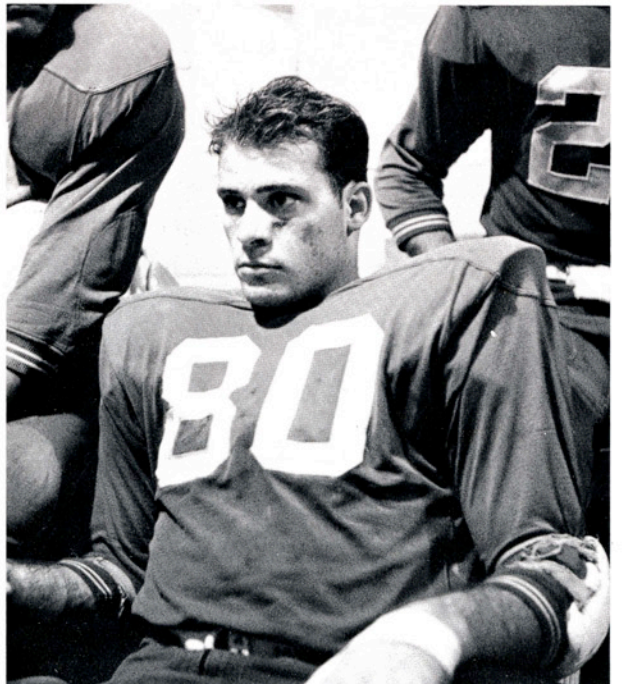



Larry Pullin
Nixon

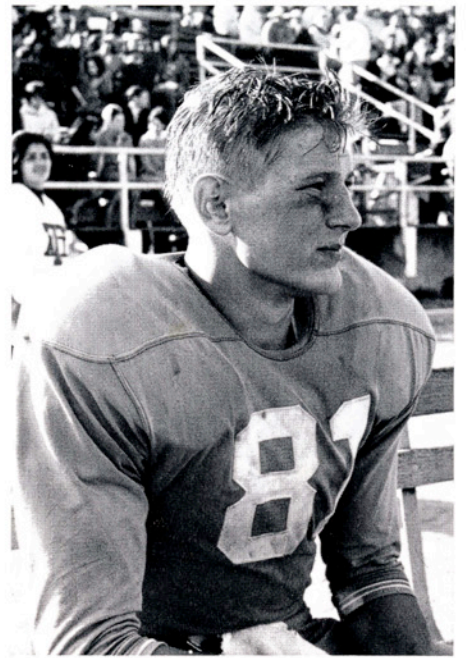

Jimmy Respondek
Yorktown



Thomas Riley
Ingleside

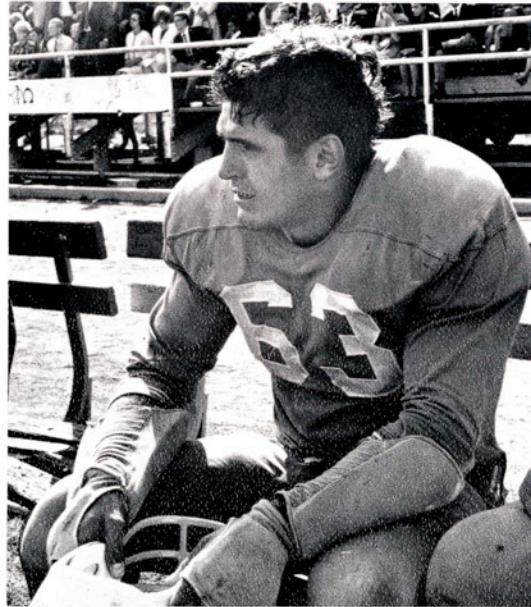

Carlos Saldana
Laredo

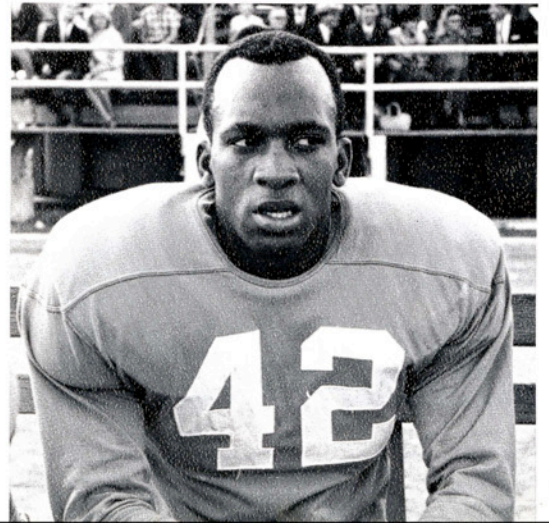

Ed Scott

Football Is More

The gridiron battle tells only part of the story. Behind-the-scenes preparations insure that when players run onto the field, they are ready to win. Trainers "doctoring" them, student assistants keeping track of uniforms, and coaches explaining tactics represent a fraction of unseen preparation. Then there are hours of workout; the sideline emotion during a game; and the joy that comes with winning.

All this is football — on and off the field.

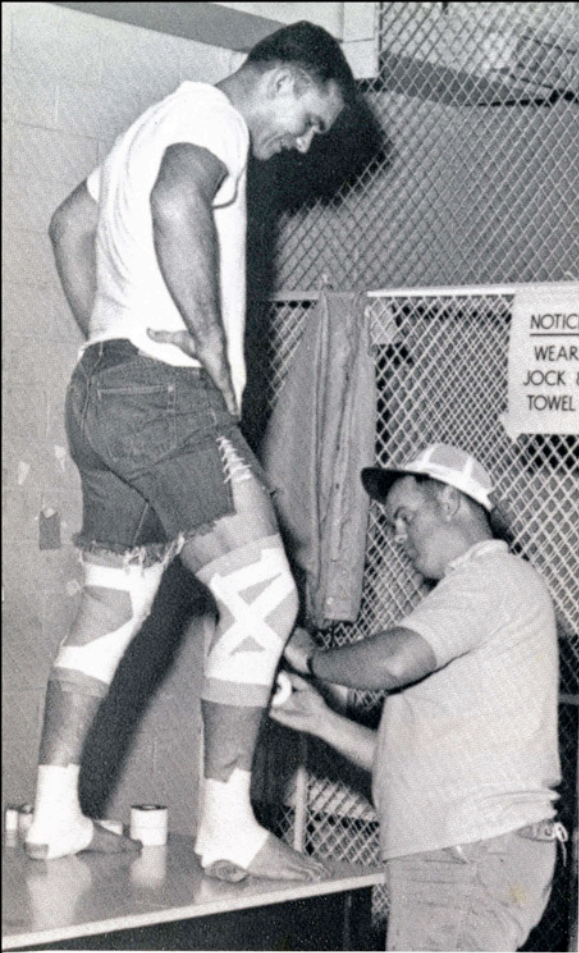

Players are taped and "doctored" . . .

. . . suited out . . .



. . . trained . . .

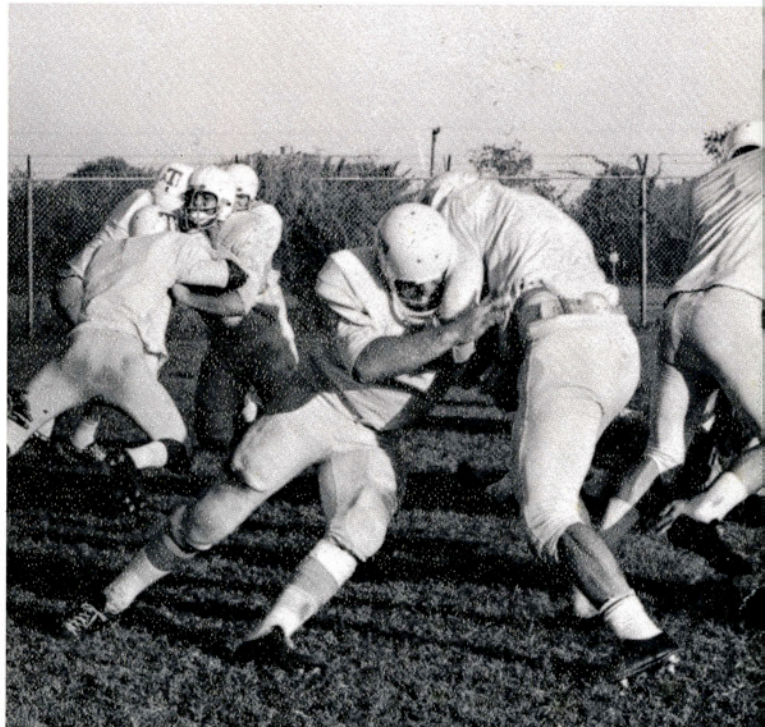

Than Playing A Game

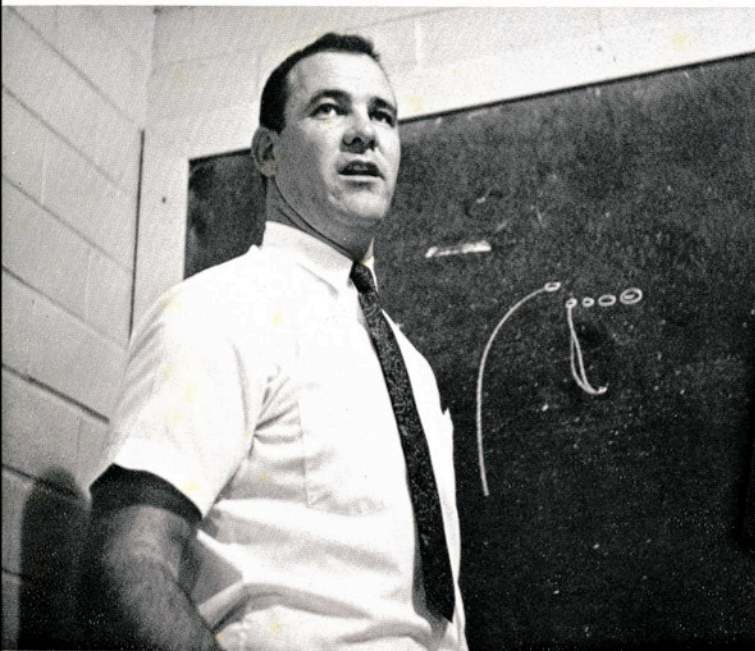

... taught ...



... cheered ...

... and congratulated!



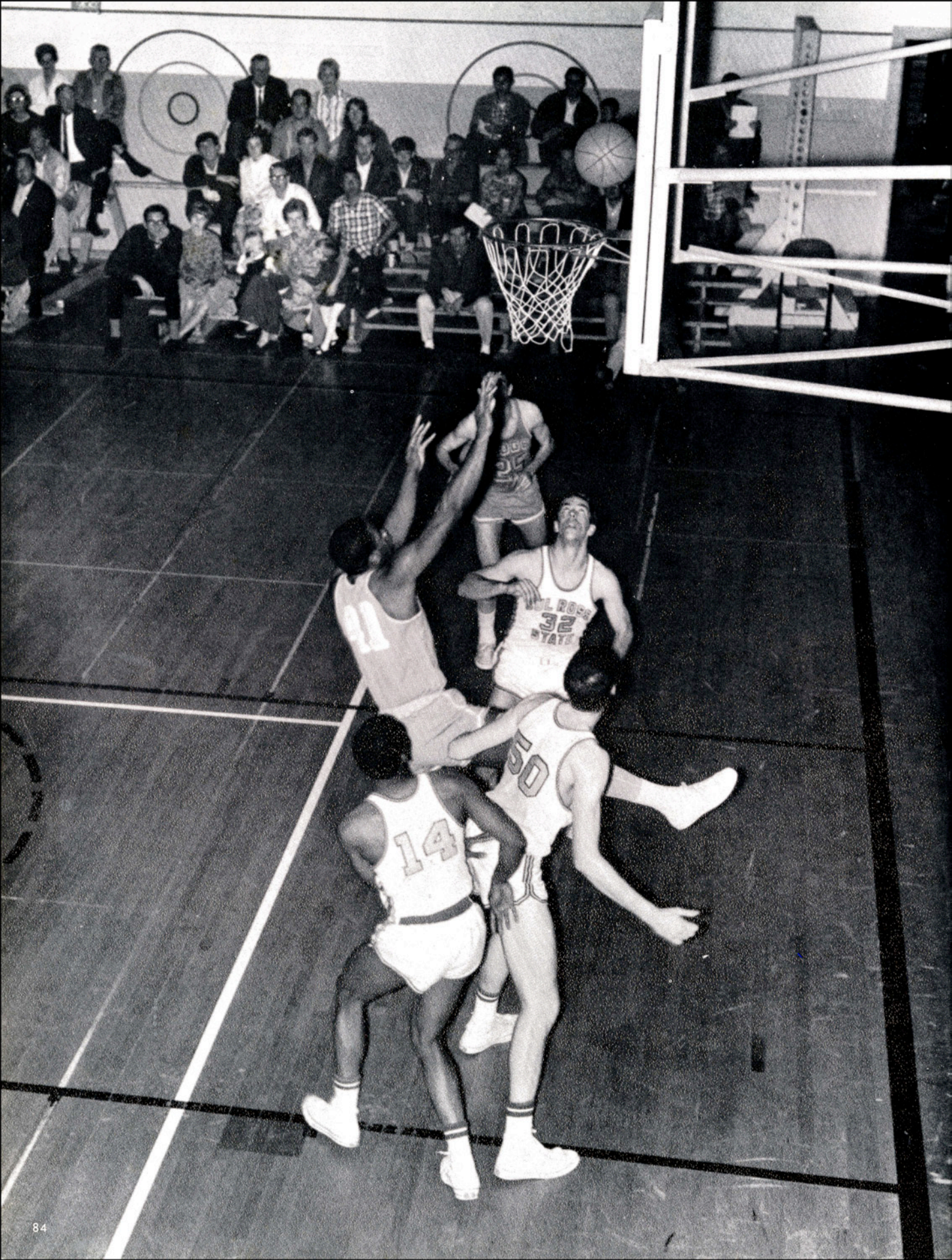



Row 1: Bob Rainey, Ron Mrazek, Roger Richey, Kenny Robertson, Dennis Leach.
 Row 2: Gary Wideman, Jimmy Parker, Chuck Meyer, Greg Akromis, Henry Hodge.

Basketball

Coach McDonald points out an important play on blackboard and asks if there are any questions.



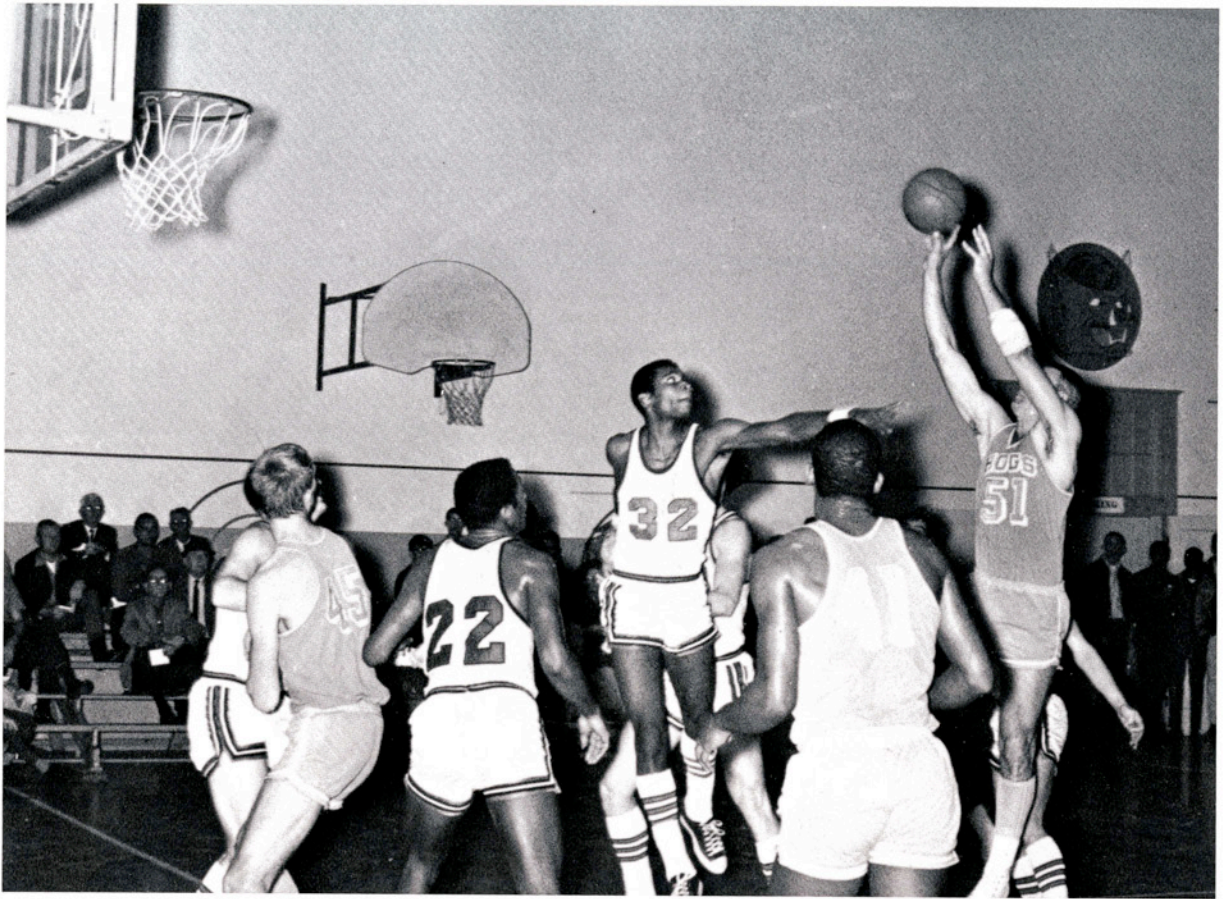

Kenny Robertson fakes, jumps and shoots for two sure points.

Dennis Leach dribbles towards the basket.

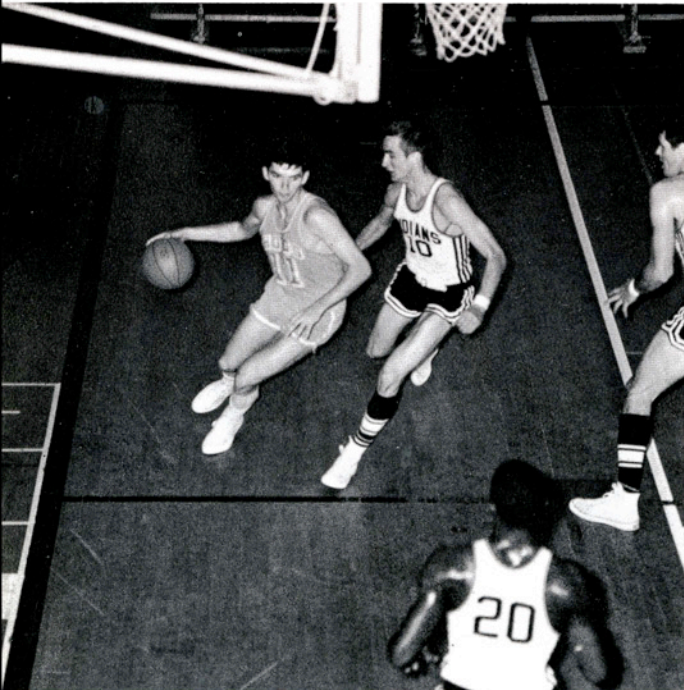

Coach McDonald points out mistakes.



Hoggie dunks for two points.

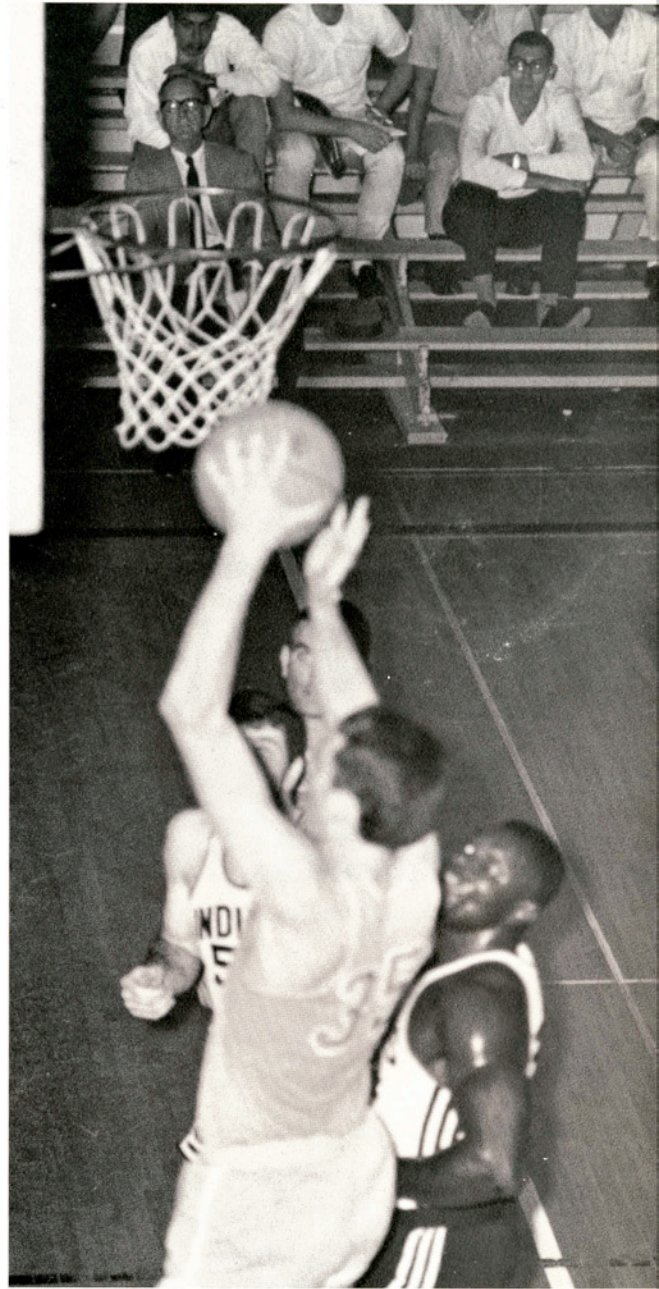

Greg Akromis comes in to add two on the scoreboard for the Javelinas.



Gary Wideman receives the ball from a fellow Javelina.



Rainey lets loose of sure basket.

Hogs review plays trying to correct mistakes at half-time.





Chuck Meyer soars high to get a jump shot.



Meyer sinks two points.

The face of defeat . . .

Rookie Coach Don McDonald gives pointers at a practice session.



'68 Score Board

	Opponent	A&I
University of Corpus Christi	72	100
	65	74
St. Edwards	90	81
	80	90
Southwestern U	84	78
	80	79
Trinity University	83	68
	100	70
Houston Baptist College	63	65
	66	80
Sam Houston	72	67
	86	93
Stephen F. Austin	61	58
	84	68
Southwest Texas State College	74	79
	90	81
Sul Ross	64	58
	70	84
Howard Payne	90	76
	89	93
McMurry College	73	74
	102	89
East Texas State U.	60	73
	62	69

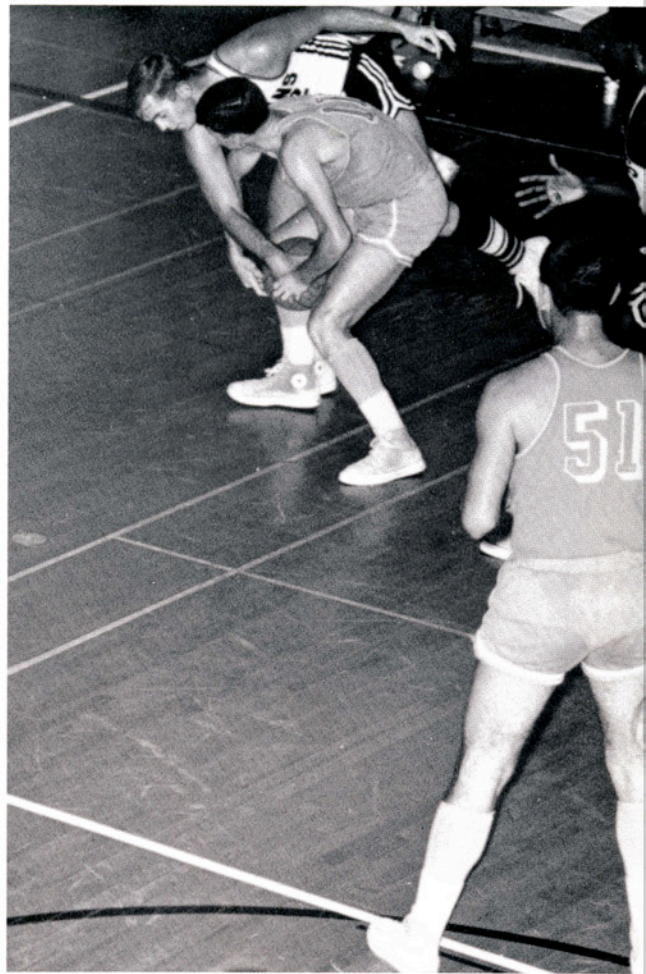

Leach fights for ball while Robertson looks on.

Chuck Meyer jumps and shoots while Henry Hodge blocks opponent's path.



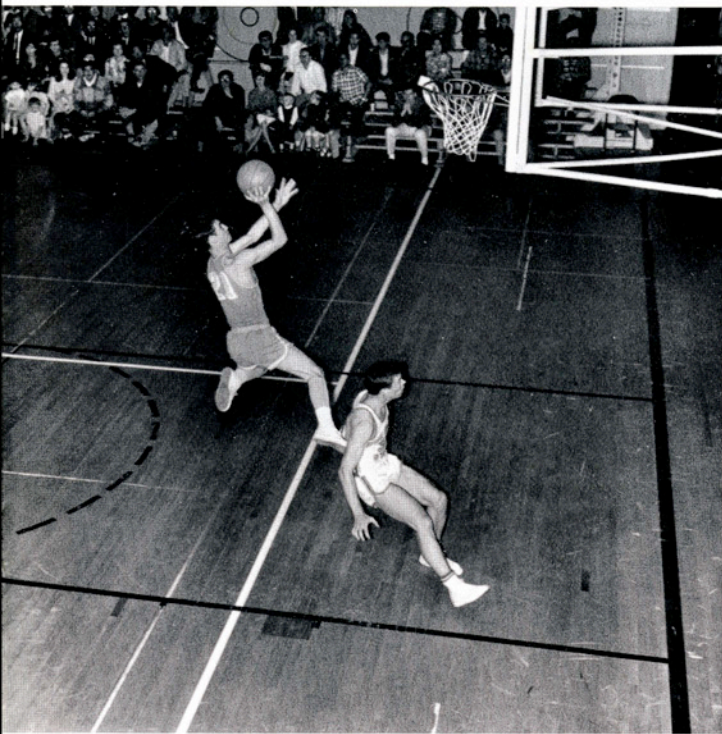

Roger Richey comes flying in alone for two points.

Leach gets ready to pass to Akromis.

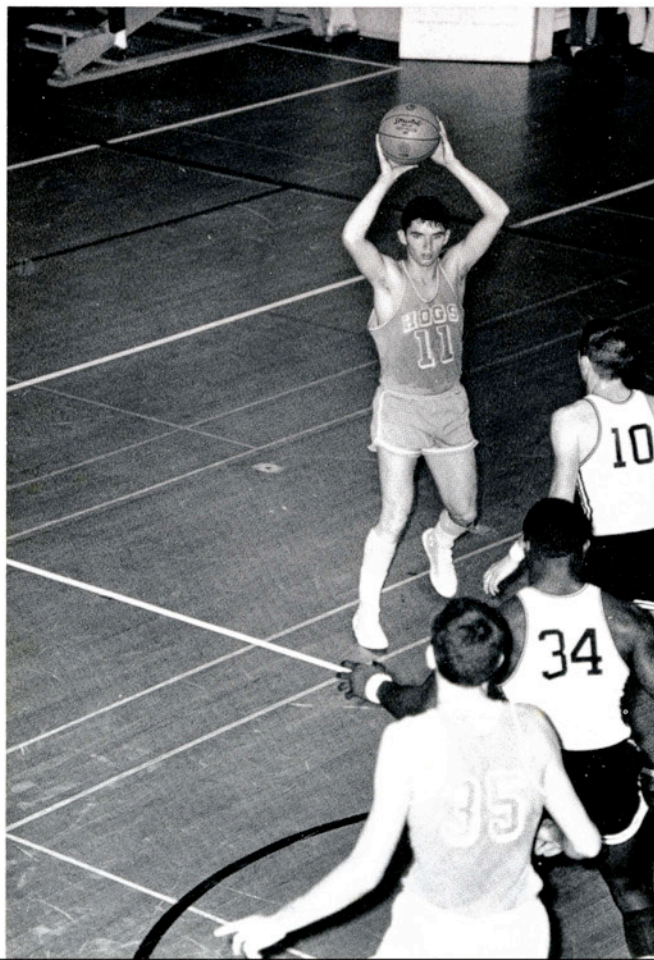

Meyer gets two points and Javelinas maintain the lead.



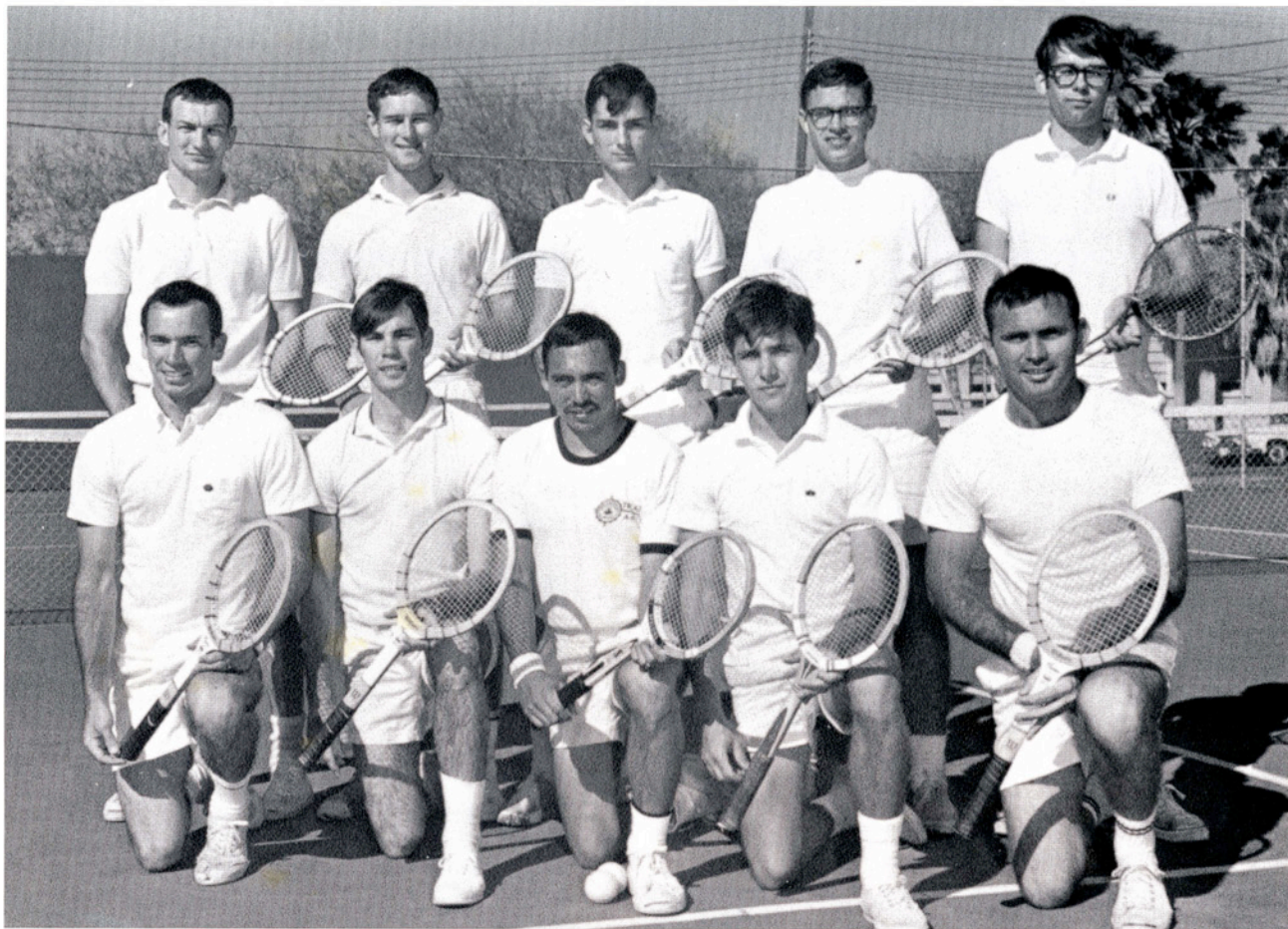

Row 1: John Mathews, Martin Hall, Ernie Rodriguez, David Grissenbeck, George Parker.
 Row 2: Woods Mathews, Dwain Fuller, Vernon Williams, Robert Walker, Charles Pollman.

Tennis

Woods Mathews consults with Assistant Coach Eduardo Guell

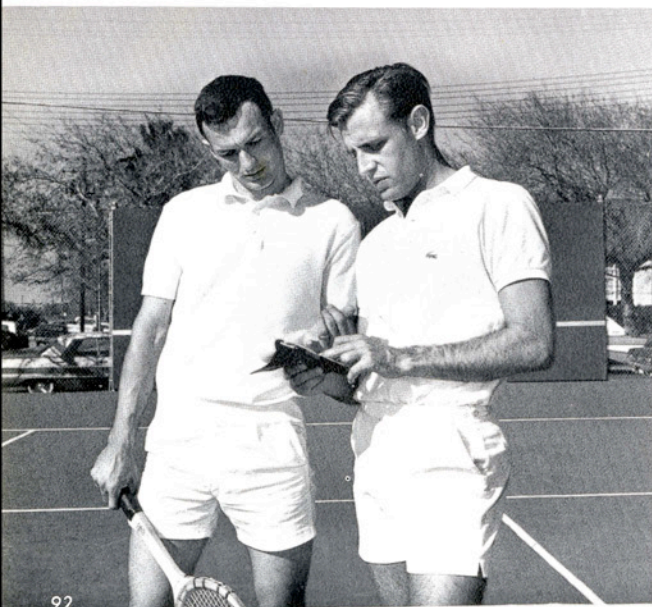

Coach Ronald Hunt and Assistant Coach Guell discuss their 11-match tennis schedule.

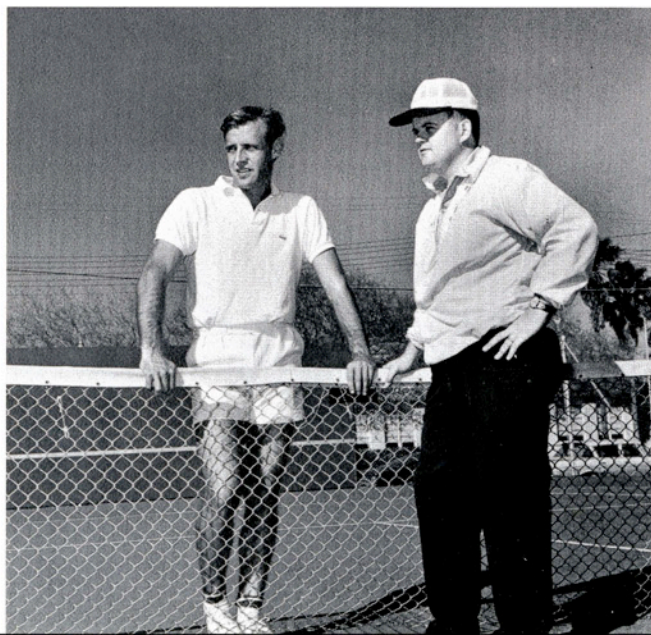

Tennis Schedule

- March 7 University of Corpus Christi
9 Pan American
15 Southwestern
21 Southwest Texas State
- April 2 University of Corpus Christi
16 San Antonio Junior College
24 Southwest Texas State
26 Schreiner Institute
27 San Antonio Junior College
- May 2, 3, 4 Buccaneer Day Tournament
10, 11 Lone Star Conference Spring Meet
(Stephen F. Austin, Host)

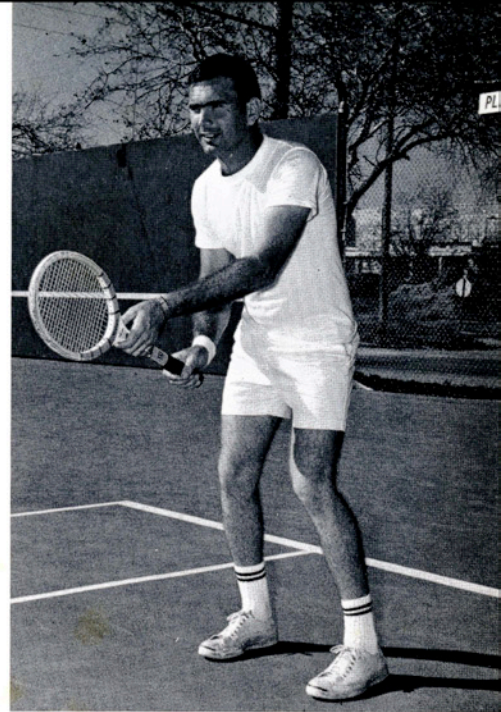

George Parker waits for ball to be served during a practice session.

Competing in both doubles and singles at the 15th Annual Pan American Intercollegiate Tournament were (**kneeling**) George Parker, Ernie Rodriguez, John Mathews, (**standing**) Dwaine Fuller, Woods Mathews and Vernon Williams.

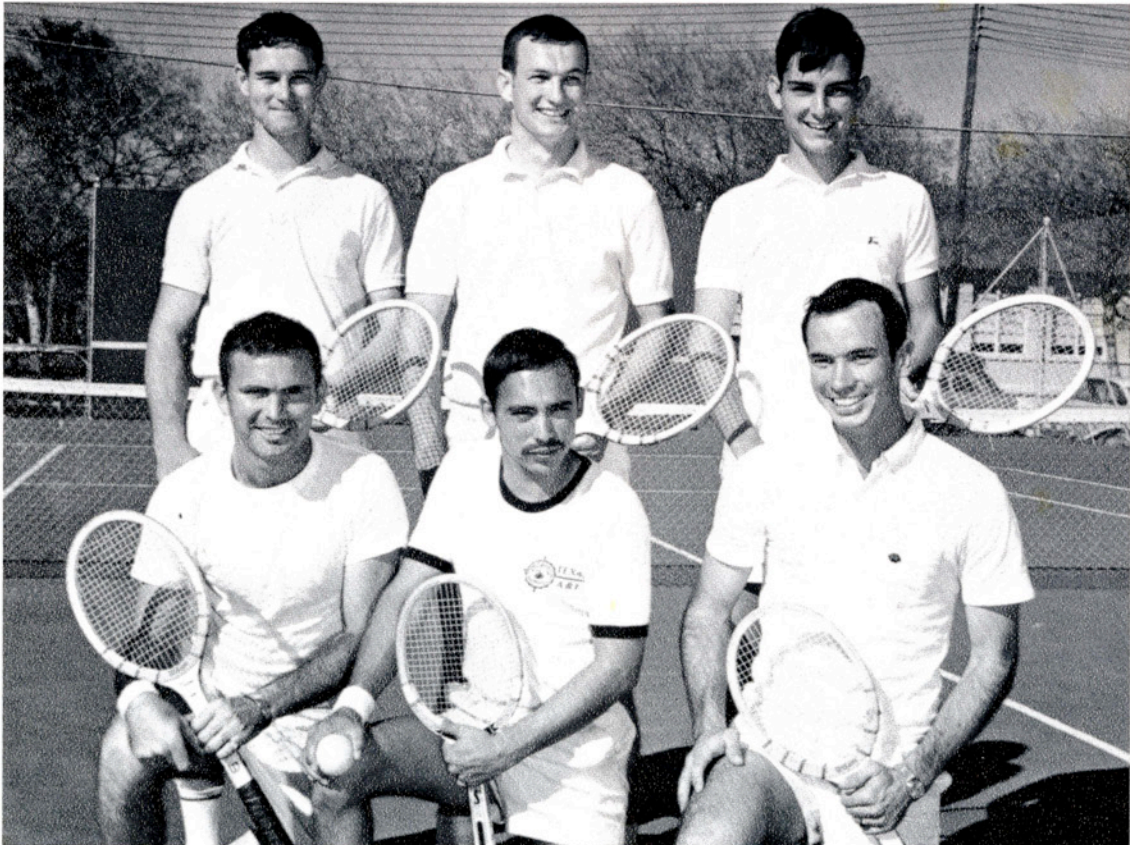



Coach Kenneth Kelley gets ready to fire a signal shot as Verland Beard and Douglas Klenke prepare for a practice run.

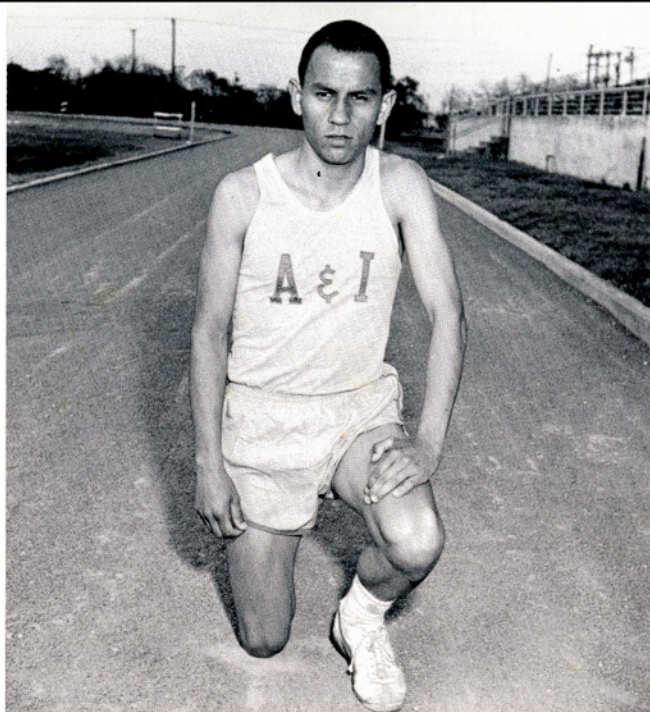

Robert Gonzalez, one of the best milers in the state was ineligible this season. Gonzalez is from Falfurrias and a transfer from the University of Texas. He is working out for next year.

Track

Douglas Klenke, senior from San Antonio, runs a 100 yd., 220 yd., and 440 yd. dash, the 440 yd. relay and the one mile relay.

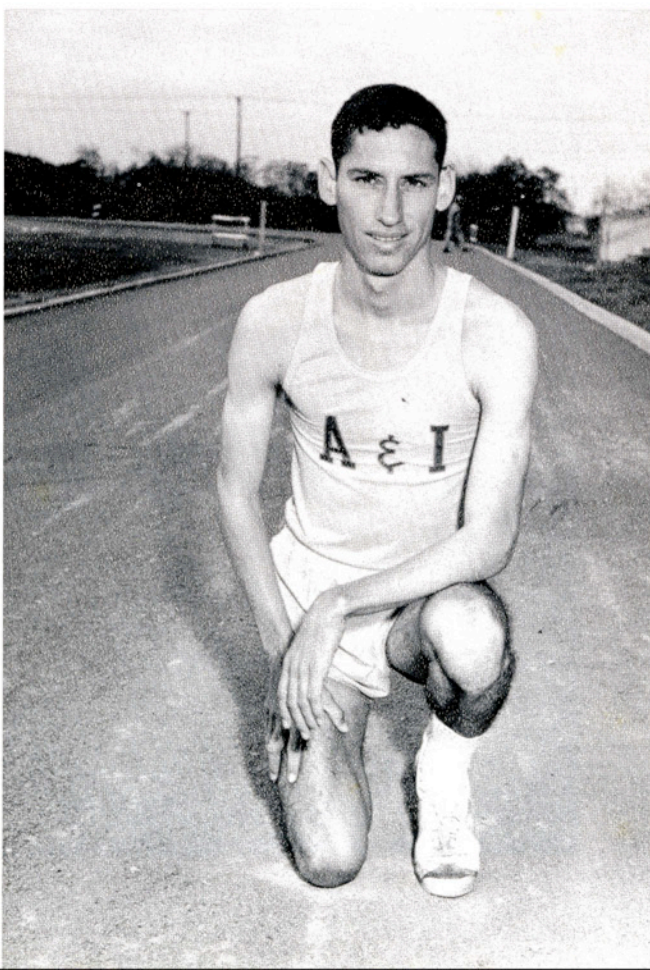

Sophomore Homer Martinez from Falfurrias runs a one, two, and three mile run, as well as an 880 yd. run.

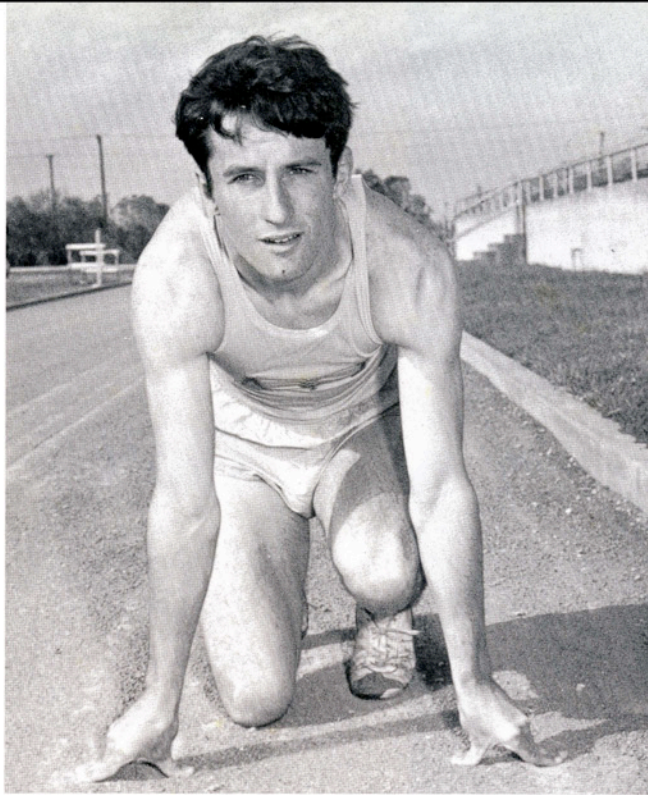

Verland Beard, senior from San Antonio, participated in the 100 yd. dash, 220 yd. dash, 440 yard relay, and one mile relay through the season.

Melvin Bennett, freshman from San Antonio, ran the 100 yd., 220 yd. dash, 440 yd. intermediate hurdles, 120 high hurdles, 440 yd. relay, and one mile relay. Leon Bernsen, freshman from Tuloso Midway, specialized in the 120 yd. high hurdles, 440 yd. intermediate hurdles, and the high jump.



Sophomore Ronald Fielding from San Antonio was A&I's shot put and discus throwing specialist.

Freshman Dwight Harrison from Beaumont was high jump and broad jump man.





Golf

Row 1: Tom Miller, David Houston, Bill Evans, Tom Wilkinson,
Row 2: Randy Hahn, Jimmy Miller, Jerry Kopplin, Fred Hoey.

Jerry Kopplin prepares to meet the competition before one of the 10 scheduled matches.



Randy Hahn takes a vigorous practice shot.





Head cheerleader Johnny Flynn leads in chant.

Cheerleaders Instill School Spirit

Leo Aguilar encourages crowd to yell.



Larry Lynch yells during half-time.



Connie Gonzalez glances back at action.



Pam Downing motions towards victory.



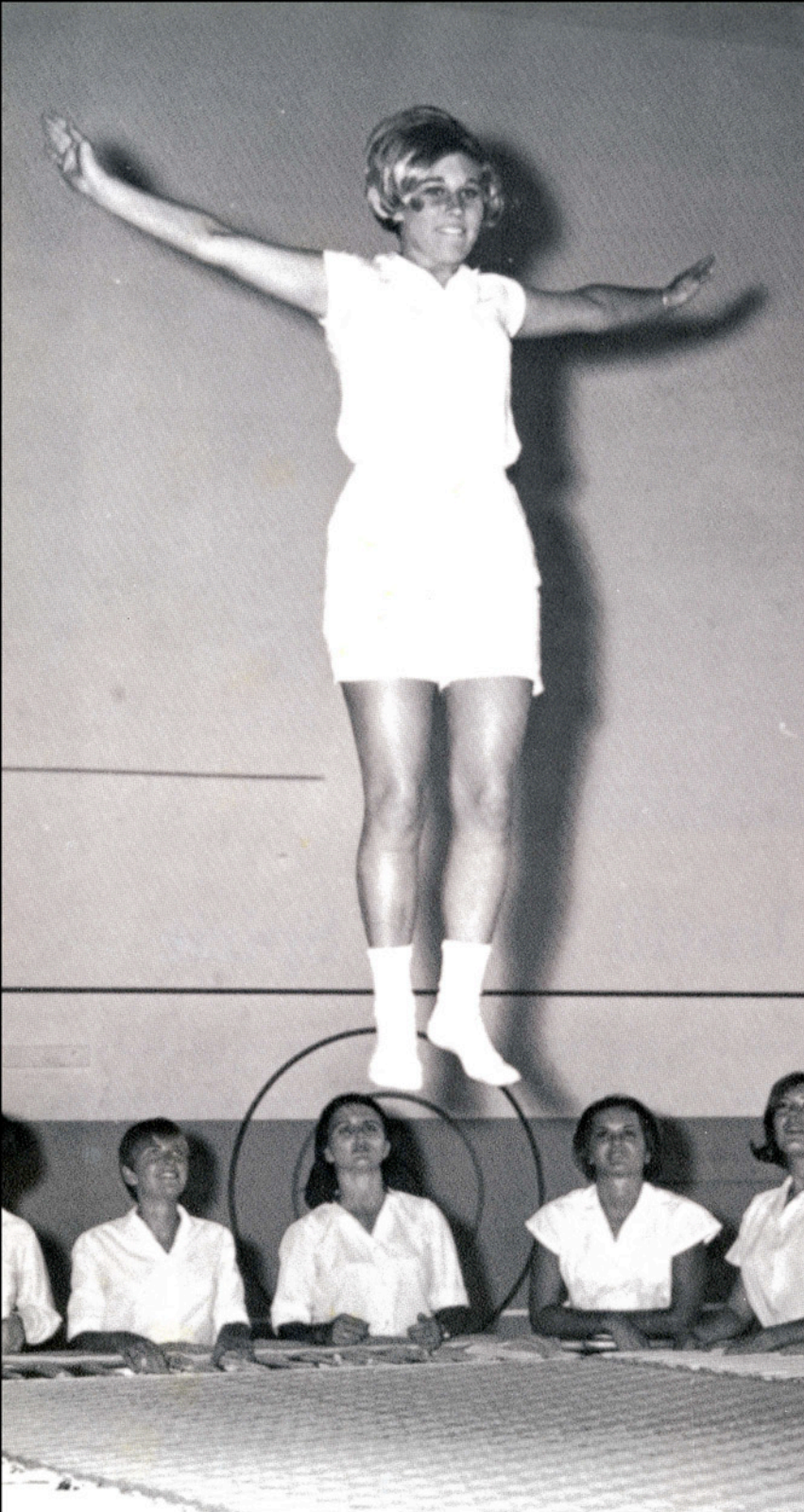

Up, up and away on the Trampoline.

Women's HPE Program Stresses Physical Fitness

How complicated can push-ups get?

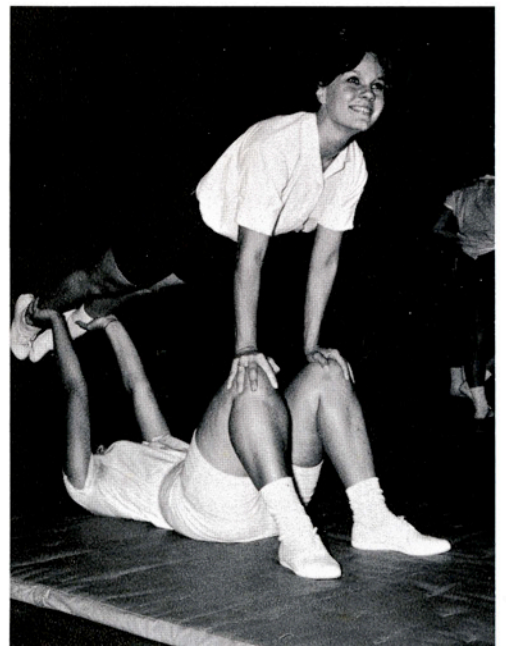



There really isn't anything to it, just a little lift.

Basic ingredient in HPE: side struttles hops . . .



. . . and more, more, more exercise.

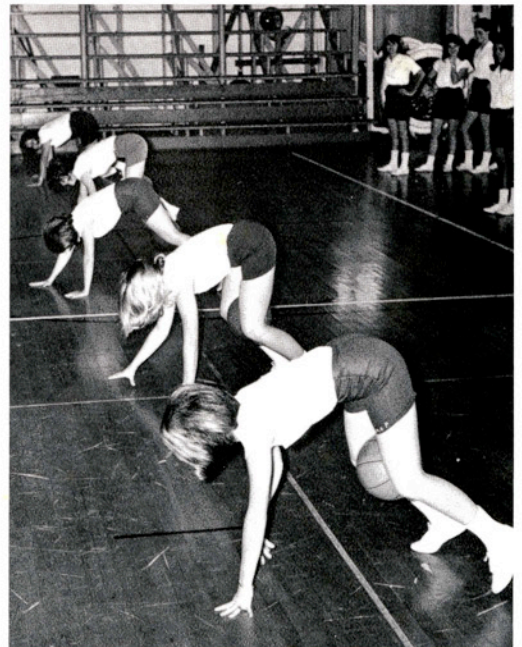



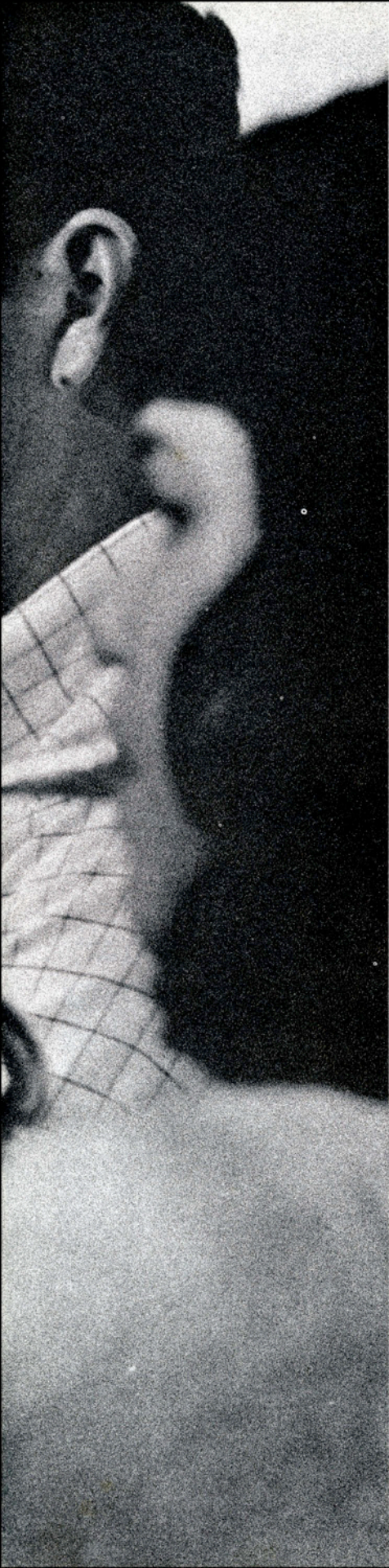

Performing Arts



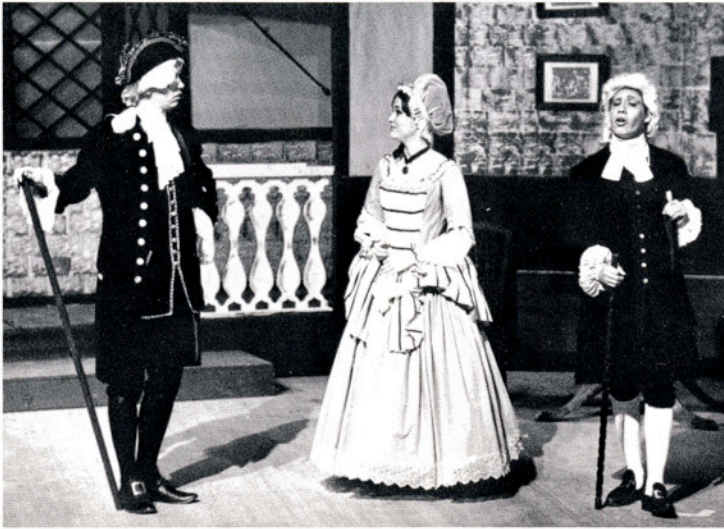

Janie Backus as Kate Hardcastle addresses Old Marlowe, played by Ray Weikel, while Mr. Hardcastle, George Rivera, looks on.

She Stoops to Conquer

Gidney Talley, as Tony Lumpkin, has a talk with Miss Neville, his bride-to-be, played by Mary Boyer.



Jay Franklin as Hastings and Henry Bean as Marlowe, both seated, seem to have mistaken Mr. Hardcastle for an innkeeper when he is really their wealthy host.



Desire Under the Elms



A swinging square dance for some, but under the surface there was tension.



George Rivera played Ephraim Cabot, the father.



Kathy Klein as Abbie Putman and Ray Saenz as Eben Cabot affirm their love for each other as they prepare to go with the sheriff and pay for their crime.

Speech . . .



Dr. Jack P. Clark, professor of speech, tests a student for hearing difficulties which may hinder a person's speaking ability.

Speech students learn many of the fine arts of public speaking. Here, Robert Alexander gives a demonstration speech on calf roping and Bob Tumlinson explains some of the techniques of weight lifting.

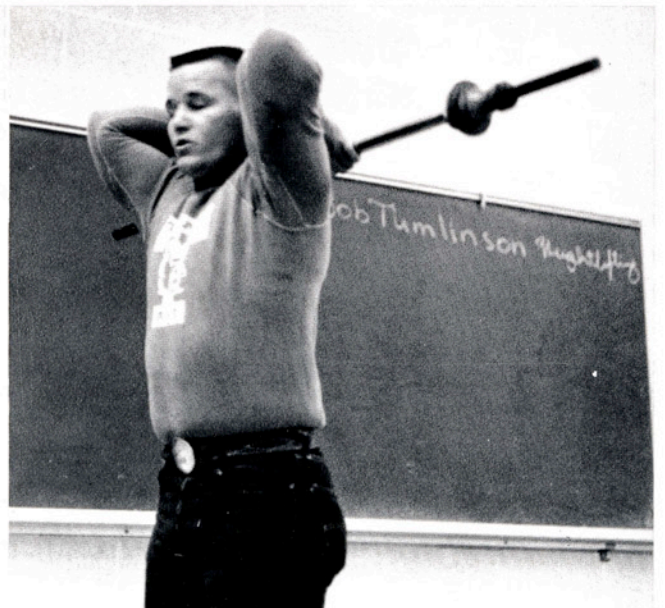
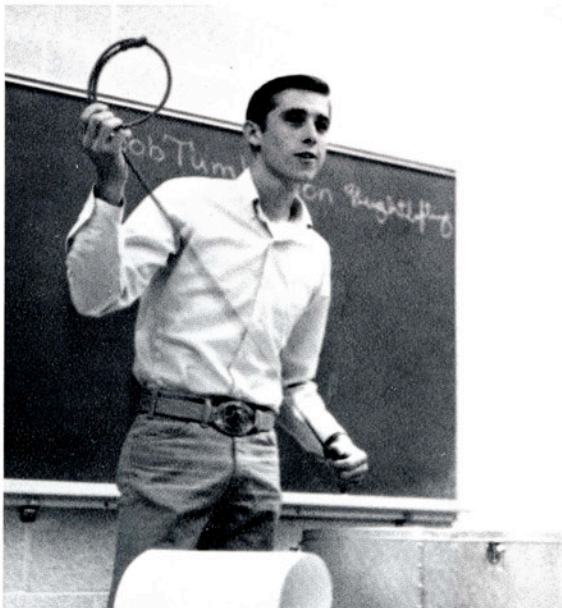

Where There Is Something for Everyone

Being a part of the speech department does not mean that a student is limited to the area of plays and their production, for this is only a small facet of a very large field that offers something to every individual.

Within the realm of the speech department a student can find opportunities not only to display his Thespian talents in actual performances, but to participate in such events as the newly formed Reader's Theatre, new concept in the interpreting of dramatic works. If not acting a student can put his artistic abilities to work and help supply the costumes and scenery for the various productions.

Few students, regardless of their major, leave A&I without having had a taste of at least one speech course. Speech 101 is designed to acquaint the student with the basic fundamentals of public speaking. Students gain experience in speaking before groups by presenting various types of speeches.

The Texas A&I Speech Department also provides service to the students in the form of audio testing. Any student who feels that he might have a hearing problem is encouraged to ask for a free test of his hearing ability. This testing is also provided to local school children.

Other activities open to collegiates are the debate team and various speech and debate fraternities and clubs. These help to further interest in speech activities.

A very important part of any production is the scenery and those who help create it.

The debate team spends much time in preparation and research of topics debated in state and national competition.





A happy dance scene during the production of Brigadoon, a musical presented during the summer by the speech and music departments.



Brigadoon

Carol Holmes as Meg Brockie does her best to seduce Jeff Douglas, played by Chip Taute.

Fledermaus

Tony Gonzalez as Dr. Eisenstein flirts with Adele, played by Maureen O'Brien, whom he does not recognize as his chambermaid.



Kismet



Xavier Barrera, as the Caliph, tells Elaine Wagner, as Mareinah, of his love for her.



Larry Williams, as Hagg, the poet, makes love to Lalume, played by Carol Holmes.

Dancing girls perform before Lalume and Hagg.



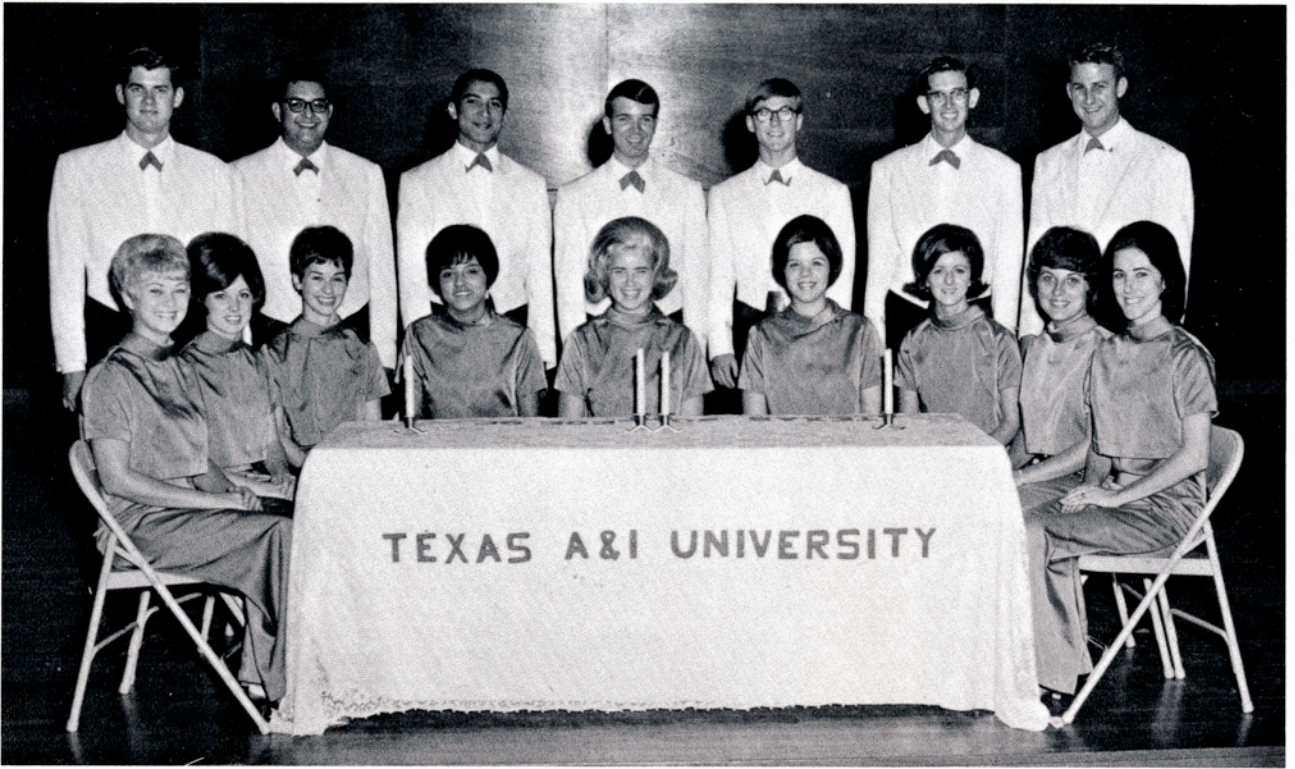

Row 1: Sue Lewis, Barbara Fellers, Janet Hartnell, Nancy Angel, Kaye Smith, Melody Chorn, Elaine Wagner, Paula Chrisman, Judy Sensat.
 Row 2: Riley Hollingsworth, Louis Ramirez, Rolando Molina, Michael Musick, Kenneth Anderson, Michael Gilbert, C. H. Hill Jr.

The Singers, under the direction of Mr. Tellinghuisen, sang carols at the Christmas Tree Lighting.

A & I Singers

This year the Singers lost ten veteran members and added eleven new vocalists to their ranks. The A&I Singers are under the direction of Alfred E. Tellinghuisen, now in his second year as head of the group.

Membership in the Singers is by try-out only. Throughout the year the Singers present several concerts, make an annual tour and perform at various functions when requested.





Clarinet Choir

B♭ Clarinet

Mario Galindo
Humberto Gonzales
Ernesto Guajardo
William Miller
Doyle Peake
Raymond Sanchez

Anna Schoener
Kaye Shipley
Fernando Silva
Fransisco Sosa

Alto Clarinet
Ronald Stokes

Bass Clarinet

Deanna Gillaspy

Contrabass Clarinet
Antonio Sandoval

Director

Gerald Heierman

Brass Choir

Trumpet

Larry Pavel
Lawrence Stites
Homer Yzaguirre

Horn

Humberto Salas
Joann Maupin
Rene Guzman
Mary Rodriquez

Trombone

Morris Atkins
David Smith

Tuba

Edwin Crump

Baritone

Roy Semar

Percussion

Michael Etheridge

Director

Jack Flour





Dance Band

Director

Joseph L. Bellamah

Tenor Sax

Fernando Silva
Frank Sosa

Alto Sax

James Stockwell

Trombone

Joe Lee Edmonson
Morris Atkins
David Smith

Trumpet

Ernest Cortez
Carlos Rosales
Scott Randolph

String Bass

Joe Cadena

Drums

Ramon Guzman

Piano

David Thamm

Sax Quartet

Director

Dan Duncan

Tenor Sax

Donald Higginbotham

Baritone Sax

Humberto Gonzalez

Alto Sax

Ernesto Guajardo

Soprano Sax

Tony Sandoval





A & I Concert Choir

Gayle Allen
 Kenneth Anderson
 Nancy Angel
 Glen Barbier
 David Bebout
 Conaria Booker
 Linda Brewton
 Manuel Castillo
 Santos Cavazos
 Melody Chorn
 Paula Chrisman
 Suzanne Conner
 Edwin Crump
 Deanne Denman
 Thomas Estes
 Michael Gilbert
 Felix Gonzales
 Tony Gonzalez

Yolanda Gonzalez
 Judy Hardin
 David Haunschild
 Sandra Heard
 Riley Hollingsworth
 Craig Jones
 James Jones
 Pat McGee Jones
 Yolanda Longoria
 Jennifer Lyle
 Michael Matteson
 Barbara McGee
 Judith Meadows
 Michael Musick
 Vickie Ozuna
 Sandra Paris
 Petra Puente

Manuel Rodriguez
 Anna Rupke
 Francisco Salinas
 Vickie Seward
 Lonna Slaughter
 Kaye Smith
 Alex Sotelo
 Margaret Spears
 Susan Stensland
 Ben Todd
 Jeanette Traylor
 Juan Trevino
 Mary Van Fleet
 Elise Vannoy
 Juan Villarreal
 Elaine Wagner
 Sharon Weed

The A&I Concert Choir, under the direction of Frank Roberts, is open to all students interested in singing. The choir presents several concerts each year in addition to taking an annual tour and performing at various functions on request.

Texas A&I University Band



Clarinets

- Row 1:** Ernest Guajardo, Fernando Silva, Teresa Gonzzales, Diana Lopez, Kaye Randolph, Sheryl Albers, Anna Schoener, Shari Whitley, Laura Semar, Mary Davis.
Row 2: Bill Miller, Manuel Sosa, Jose Mario Galindo, Gail Edmonson, Deanna Gillaspy, Linda Weiss, Ronald Stokes, Violet Herbort, Doyle Peake, Francisco Sosa, Terry Fossler.

Other Woodwinds

- Row 1:** Joy Beth Nelson, Faye Maddox, Cheryl Richardson, Michael Musick, Rachel Carrizales, Laura Hamff, Lynette Hartwick, Charles Allyson, George Aguilar, Richard Roper.
Row 2: Louis Ramirez, Karen Cartwright, Vernon Kirk, Yolanda Garza, Tony Sandoval, James Stockwell, Humberto Gonzalez, Mario Ramon, Donald Higginbotham, Armando Nanez, Harmon Martin.





Joseph L. Bellamah, director of the A&I Band, led the organization through two semesters packed with activities.



Row 1: Howard Gladstone, Carla Rogers, Dan Eggleston, Mary Rodriguez, Rene Guzman, Rosita Villarreal, Jo Ann Maupin, Tom Stephens, Steve Jamison, Joe Moore.
 Row 2: Larry Stites, John Lockett, Rolando Molina, Joe Cadena, Homer Yzaguirre, Larry Pavel, Ernest Cortez, Grady Fossler, Carlos Rosales, Scott Randolph, Raul Gonzalez, Alex Sotelo, Joe Villarreal, Forrester Halamicek, John Schuch.

Brass and Percussion

Row 1: Steve Shipley, David Smith, Larry Gray, Tom Estes, Morris Atkins, Joe Edmonson, Larry Ottmers, Tom Hauenstein, Raymond Weiss, Gerald Henke, Roy Semar.
 Row 2: Ernest Muzquiz, Tim Ferguson, Ricky Burgess, Elio Ramirez Jr., Hector Ponce, Homer Ortega, James Plunkett, Ben Delgado, David Lopez, Edwin Crump, John McDaniel.





Mr. Ramon Guzman, graduate student and assistant band director, helps Joe Edmonson with a difficult passage.



This year the A&I Band was led by Larry Ottmers, vice president; Kaye Randolph, secretary-treasurer; Deanna Gillaspay, Reporter; Joe Edmonson, Drum Major; and Carlos Rosales, president.

A&I Band Has A Busy Year

This year the Texas A&I University Band, under the direction of Joseph L. Bellamah and assistant director Ramon Guzman, kept busy. During the summer the band was in session four weeks to serve as a reading clinic for new members.

Starting off the fall semester was football season's pep rallies and half time shows. As an added attraction, band students surprised everyone by giving several pep rallies between classes the week prior to the Texas A&I vs. Southwest Texas State game.

Following football season the band presented a reading clinic of UIL Contest music for high school band directors.

This consisted of rehearsing and performing selections from approximately 40 numbers. Immediately following this the band was asked to make a recording of various numbers from the Division IIA Contest list. This record was sold at the Annual convention of the Texas Music Educators Association.

In mid-February the band made a three-day tour to Valley towns, San Antonio and the surrounding area. On May 5 the band played a formal concert at Hemisfair '68.

In addition to these activities the band presented several home concerts, including its annual "On the Mall" concert of marches given in the spring.

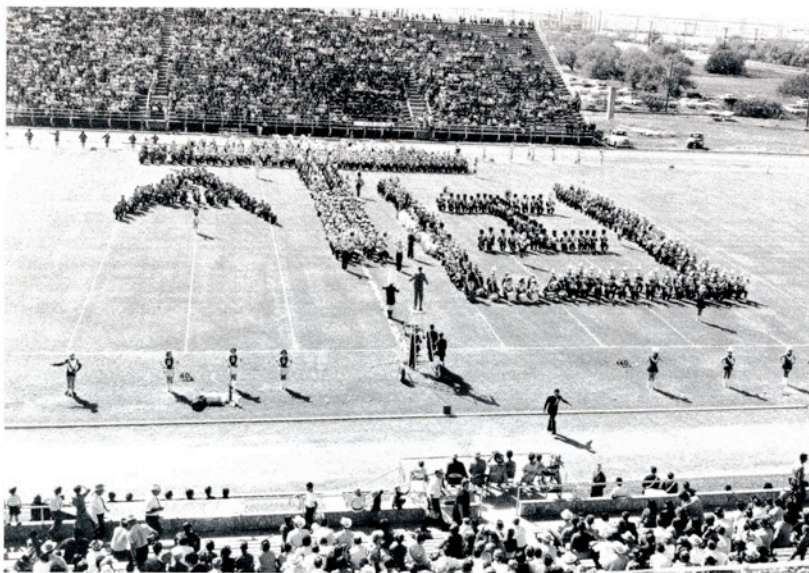

The annual Band Day, in which various area high schools participate and compete for prizes, was a success despite Hurricane Beulah's attack the week before.



1st Violin

Emily Roberts
 Michael Musick
 Alfred Taplin
 Gloria Canales
 Pauline Johnson
 Gayle Allen

2nd Violin

Rosemary Scales
 Thomas Pierson
 E. D. Brinley
 Robert Scott
 David Gilliam
 Delma Lopez

Viola

Vicky Ozuna
 Armela Leal
 Dan Duncan
 Linda Cherry
 Joanne Hedrick
 Aminta Saldana

Cello

Joy Beth Nelson
 Martha Ann Kay
 Faye Maddox
 Cheryl Richardson
 Ruth Flores
 Marcos Perez
 Juan Trevino

Bass

Adrian Trevino
 Louis Ramirez
 Howard Gladstone

Flute

Rachel Carrizales
 Lynette Hartwick

Oboe

Richard Roper
 George Aguilar

Clarinet

Frank Sosa
 Kaye Shipley

Bassoon

Larry Williams
 Karen Cartwright

French Horn

Mary Rodriguez
 Humberto Salas
 Joann Maupin
 Rene Guzman
 Dan Eggleston

Trumpet

Scott Randolph
 Homer Yzaguirre

Trombone

Morris Atkins
 Joe Edmonson
 David Smith

Tuba

David Thamm

Percussion

Hector Ponce
 Joe Garcia
 Rickey Burgess



Conductor Merton Johnson leads the orchestra in one of its many rehearsals.

The A&I Civic Symphony, under the direction of Merton Johnson, is open to students, faculty, and townspeople who qualify. The orchestra gives several performances of its own during the year in addition to performing in conjunction with other groups. During the Spring semester it provides the accompaniment for the opera workshop production.





Organizations

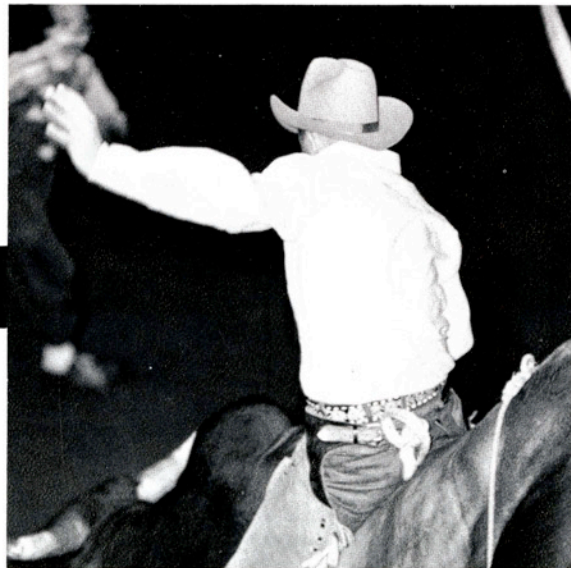



Row 1: Barbara Krafka, Patricia Murphy, Vince Visosky, Bob Butts, Pam McPherson, Reynaldo Herrera.
Row 2: Guile Gonzalez Jr., Richard Jaeger, Edmundo Rios, Richard S. Williams, Francisco Ruiz, Mark Henry, Meliton M. Sanchez Jr., Luther Campbell (vice president).
Row 3: Curtis R. O'Neal, John Womack, Hector Mario Minojosa, Charles Match (parliamentarian), Charles Johnson, Lawrence Kieschnick (reporter), Leonard A. Bedell, Floyd W. Burnside (corresponding secretary), Grady L. Fossler Jr.

Planning programs for the Accounting Society were Charlotte Foster, secretary; D. Clark Baker, advisor; Rod Kuehler, president; Dr. George W. McCulley, advisor; and Mark Henry, treasurer.



Accounting Society

The Accounting Society was organized to promote the accounting profession and to give students a better understanding of accounting practices through guest speakers. The club sponsors a banquet for outstanding accounting students and a Career Day for those interested in the profession.



Row 1: Andy Hill, Jack Dudley, Sarah Jane MacNeil (sweetheart), Candy Jones, Sherry Pittman, Donald Rogers, Frankie R. Cernoch.
 Row 2: Carroll Wayne Lohse, Dennis Hart, Raymond Ramirez, Leslie E. Brieden, Timothy C. Ferguson, Daniel Yanta, Howard Goode, John Bendele, John Feild.
 Row 3: Donald Lewis, John D. McColgan, Frank Dodson Jr., Derace Ayers, Bobby Joe Wood, George Willemin, William Bryant, Wayne Pierce, John Koliba, Gary Hunter, David D. Neher (sponsor).
 Row 4: Jim Weimer, Stanley Matson, Allen Collins, James Kosub, Harvey Buehring, Franklin Hoehne, Robert Kosub, Robert McKinney, Larry R. Busby, Jim Ermis.



Row 1: Floyd Scrimshire, Steve Blount, Jerome Tymrak, Ronald Hodges, Richard Phillips, Tommy Seiler, Pat Moczygomba, Sarah Jane MacNeil, Frank Hosek.
 Row 2: William A. Dobie III, Delmar Krenck, Jesus Salazar Jr., Frank Thetford Jr., Bennett Dincans Jr., John Wiesman, Ray Briscoe, Rodney Wilson, Scott Kirchoff, Robert Tidwell, Donald Houser.
 Row 3: Thomas Haner, Delbert Fuchs, Tommy Nesmith, Gene Brown, Ronnie Williams, Lynn Utz, Harry Hassmann, Richard West, Douglas W. Plant, D. R. Fromme, Phillip Stautzenberger, Walter David Vicker, Leo Bailey (sponsor).

Aggie Club activities were led by Frank Thetford, treasurer; Leslie Brieden, vice president; Larry R. Busby, parliamentarian; Donald Houser, president; and Jack Dudley, secretary.

Aggie Club

The Aggie Club has been one of the hardest working organizations on campus this year. Primarily concerned with promoting social life and friendship among agricultural students, the club also sponsors money-raising barbecues and dances throughout the year. Membership is open to any students taking courses in agriculture.





Row 1: Darwin Steadman, Charlsie Kay Fankhauser, Ramon Abarca.
Row 2: Dr. Stanley Bittinger (advisor), John Connor (corresponding secretary), Herb Osborn (pledge), Mike Saunders (pledge president), Sam Peal (historian), Vince Visosky, A. J. Espinosa (sponsor).
Row 3: Gilbert Barrera, Jimmy Kosclski (pledge), Adosfo Ramirez, Dick Light (pledge), Milton Rockwell (vice president), David Dillon, Craig Cosgrove (sergeant-at-arms), Brooks J. Holcombe.
Row 4: Richard L. Quinn (pledge), Stan Defenbaugh (treasurer), Frank R. Estringel, Gus Cannon (pledge treasurer), B. Dean Fisher (pledge), Henry Hodge, Gary Simpson, (parliamentarian), John Rankin (vice president), Robert Ingram (convention delegate).



Alpha Phi Omega

Alpha Phi Omega is a national service fraternity with membership open to male students. Throughout the year members participate in many social and service activities. The fraternity aids in campus elections and gives an annual scholarship to an incoming freshman.

Alpha Phi Omega was led by Stan Defenbaugh, treasurer; Vince Visosky, recording secretary; Milton Rockwell, vice president; Charlsie K. Fankhauser, sweetheart; and Ramon Abarca, president.



Each Spring the APO's sponsor an Ugly Man on Campus contest. The winner is announced at a weekly dateless dance.

The APO's staged a car wash in the fall to aid their scholarship fund.



Each semester the Book Exchange is conducted.





Row 1: Dorothy Gaston (advisor), Carole Ripple, Audrey Adcock, Sylvia Allen, Yolanda M. Garcia, Margaret Ann Mote, Lloyce West, Terri Smith, Laurny G. Mizell (advisor).
 Row 2: Agatha Mumme, Glynda Emery, Barbara Krafka, Geraldine Pritchard, Helen Elaine Bremer, Micki Elder, Mary Jane Love Pool, Jeanne Labuda, Sue Porter.
 Row 3: Daniel Ray Krutilek, Barbara Olivarez, Sidney Moore Frerking, Julie Dailey, Mitze R. Waddle, Joy Beth Nelson, Darrell Whittington, Beth Simersky, Kay Love Riggan, Gladys Ledbetter Sanderfer, Charlise Kay Fankhauser.
 Row 4: Ignazio Vallone, Ronnie Lanier, Leon Dube, Julabeth Carden, Gerald Carden, Larry Williams, Jose L. Longoria, John David Kuykendall, Hugh M. Morrison, Bob Butts, J. Thalmer Peacock (advisor).

The activities of Alpha Chi are led by Charlise Fankhauser, president; Elaine Bremer, vice-president; and Julie Dailey, secretary-treasurer.



Alpha Chi

Alpha Chi, a national honorary society which honors scholastic achievement, is composed of the top ten per cent of junior and senior students. The members of this organization must have an overall 3.5 GPA or above.

The programs of the society center on various aspects of scholarship.



Row 1: Andrew L. Hill Jr., Jim Weimer, Daniel Yanta, J. Leon Young, Leslie E. Brieden, Jim H. Sells.
 Row 2: F. B. Wines (advisor), Thomas Haner, Antolin Gonzales Jr, Bennett Dincans Jr, Robert Tidwell, Bill Underbrink, Clint Jacobs (advisor).

Alpha Tau Alpha is led by Robert Tidwell, president; James Weimer, secretary; Leslie Brieden, treasurer; and Frank Thetford, vice-president.

Alpha Tau Alpha

Alpha Tau Alpha is a national professional fraternity for agriculture education majors. Membership is based on high scholastic standing and by invitation of members.

This fraternity has worked with visiting FFA Chapters on campus for area contests and selected an outstanding agriculture student of the year to run for "Aggie of the Year" award. Members have maintained Mesquite Grove, held a fall banquet and spring barbecue, and in the past they constructed the ATA monument in front of the Agriculture Building.





Row 1: Gary H. Johnson, John E. Phalen, Sue Arnold, Barrett W. Pierce, Chih Yung Chi.
 Row 2: Emil Riedel (reporter), James M. Watson, Steven Hulsebus, C. Ray Tate, Alberto Valbuena, Eugene Streng, Emerson Korges (sponsor).
 Row 3: Delbert Pierson, James Manning, John D. Parish, Walter Gillett, Tony Trevino, James Abernathy, Mike Gyllenband, Kenneth Machen.
 Row 4: Albert Godoy, Mario Chapa, Fred Lowery, David McBride, Gerald Carden, Ted McWhorter, Doyle Peake, Frank Weaver.

IEEE is led by Gary H. Johnson, chairman; Sue Arnold, secretary; Barret W. Pierce, treasurer; and Gerald Carden, vice-chairman.



Institute of Electrical and Electronics Engineers

The Institute of Electrical and Electronics Engineers is a professional organization open to all engineering students.

The objectives of IEEE are to broaden the student's acquaintance with the engineering world and to provide opportunities for students to strengthen their social, technical, and literary bonds with the members and professional engineers.

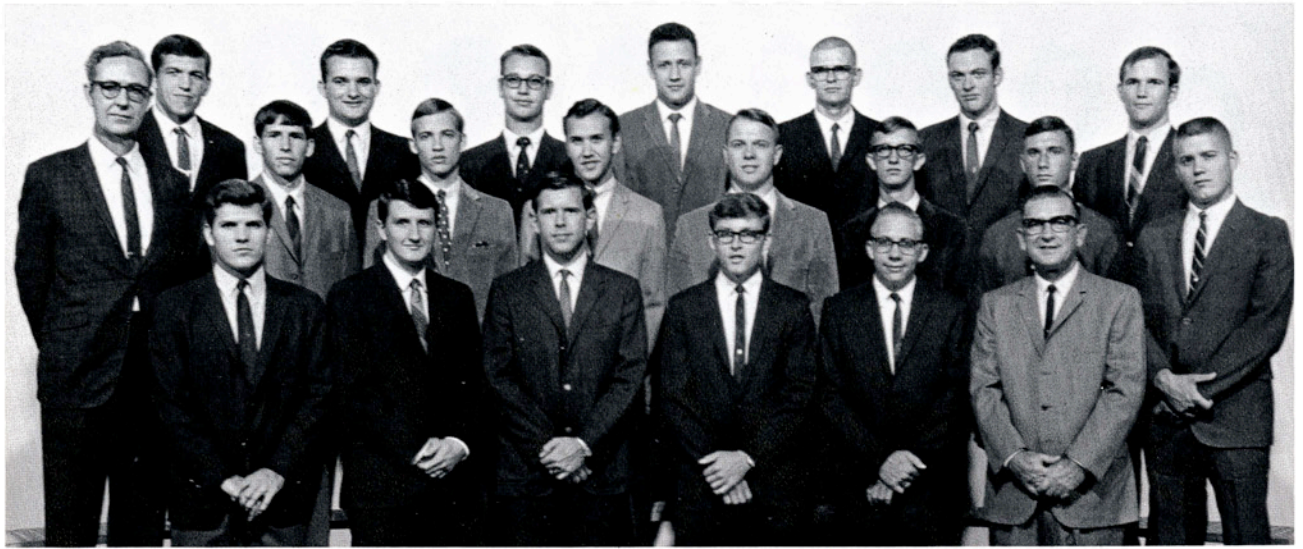

Row 1: Chuck Pyle (secretary), Edwin Wallace (reporter), C. M. Stephens Jr., Daniel Dabelgott, Loren Fothergill, C. V. Mooney (sponsor).
 Row 2: Lloyd N. Johnson (sponsor), Alan L. Dolezal, G. Lynn Simth, Bob Devine, Raymond Robbins, Leo Tiller, Dick Light, David L. Morrill.
 Row 3: Clifford F. Macomber, Jack E. Coffman, Mac Morgan (treasurer), Dennis Brunner, Craig Miller, Dale Branstetter, John H. Fusselman.

American Institute of Mining, Metallurgical and Petroleum Engineering

Leading the American Institute of Mining, Metallurgical and Petroleum Engineers were Jack E. Coffman, president; Mac Morgan, treasurer; Dennis Brunner, vice president; C. M. Stephens Jr., vice president.

Any student in good standing and enrolled in engineering is eligible for membership in this organization. Its main concern is to inform the members of the problems and the advancements in the field of engineering and to promote fellowship among students.

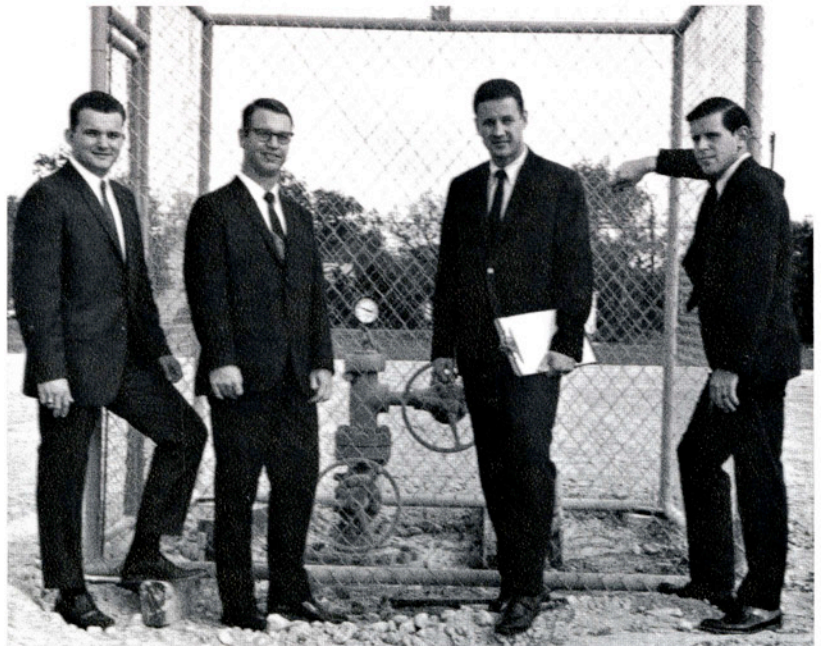



Row 1: Sue Baca, Linda Burris, Terri Smith, Annette Wright, Claudia Housley.
 Row 2: Carol Bitter, Barbara Faseler, Janis Tilley, Dianna Drury, Mary Joyce Bendele, Patty Schueneman.
 Row 3: Johnnie Mae Haun (advisor), Kay Waddell, Violet Herbort, Mary Montgomery, Ethel Howerton, Justine Lockman, Karen Corcoran, Martha Collins.

The Association of Childhood Education is led by Karen Corcoran, vice president and student branch representative; Janis Tilley, treasurer; Sue Baca, president; Annette Wright, vice president; and Terri Smith, secretary.



Association For Childhood Education

The Association for Childhood Education is open to elementary education majors and to those students interested in working with children. The club is devoted to helping children two to twelve years of age. It tries to promote better conditions, programs, and practices from nursery through the elementary grades. The students taking an active part in this organization increase their knowledge of children and learn how to help them.



Row 1: Vivian Fournier (first semester president), Kathleen Shanafelt (treasurer), Delmagene Saunders, Pat Haney, Cynthia Haverlah.
 Row 2: Carrie L. Bishop (sponsor), Carole Brown (reporter), Charla Wagner, Mercille Wisakowsky, Florence Youngblood.
 Row 3: Dana E. Love, Helen Elaine Bremer (secretary), Suchanna Walker, Vicki Greenlee.

Elaine Bremer, secretary; Kathleen Shanafelt, treasurer; Sharon Hudlow, vice-president; and Carole Brown, reporter led AWS activities.

Association of Women Students

Campus coeds look to the Association of Women Students as their governing body. This group of students makes the rules and regulations for the girls' dorms and tries to develop cooperation, friendliness and leadership among coeds. Each year the AWS helps introduce freshman girls to the campus in freshman orientation.





Row 1: Karen Chelette, Carla Rogers, Marsha Locke, Della Jo Carrol, Nancy Messimer, Sandy St. Clair, Jerry Jenkins.
Row 2: Jessie Douglas, Joyce Paulk, Florence Youngblood, June Staten, Donna Scott, Barbara McGee, Carole Brown, Kaye Chelette, Shirley Cooper.
Row 3: Jerry Talbot, Jennifer Lyle, Marvin Ramsey, James Herod, Terry Hudson, Mike Gilbert, Jerry Hudson, Mary Davis, Sharon Whitley, Joyce Whetstone, Gary Smith.
Row 4: Forrest Moorehead (director), John Crane, Ray Sanchez, Robert Walker, Dr. Donnell Hewett (advisor), Noe Yzaguirre, Cheryl Paulk, Ned Evans, Marion Evans, Blake Hamilton, James Jones, Martin Soward, Jim Powell, Paul Will, Lynn Bailey, Mike Morgan, Vic McCain.

Baptist Student Union

The BSU was established to help train Baptist students for effective Christian discipleship. It provides inspiration, information, and fellowship which create the spiritual climate essential for Christian growth while in college. The International Student Banquet, a winter retreat, and a Favorite Professor Breakfast are some of the special activities the club performs during the year.



Row 1: Sheila Davis, Terri Smith.
 Row 2: Charlsie Kay Fankhauser, Jeanne Labuda, Geraldine Pritchard, Kay Riggan, Sidney Moore Frerking, Marjorie Huff, Audrey Adcock, Mrs. Katherine Kantz (sponsor).
 Row 3: Barbara Olivarez, Margaret Ann Mote, Loretta Ann Warren, Joy Beth Nelson, Beth Simersky, Lloyce Ann West, Helen Elaine Bremer, Janice Sue Patterson.
 Row 4: Gladys Sanderfer, Mary Jane Love Pool, Glynda Emery, Julabeth LaMar Carden, Julie Dailey, Mary Frances Hughey, Catherine A. Boyer (sponsor), Beverly Jones (sponsor).

Cap and Gown members are guided in their activities by Charlsie Kay Fankhauser, treasurer; Margaret Ann Mote, vice president; Kay Love Riggan, president; Julie Dailey, secretary; Elaine Bremer, reporter-historian.

Cap and Gown

This year the Texas A&I Cap and Gown Women's Honor Society took ushering and serving at the Faculty Lecture Series as their annual project.

The purpose of Cap and Gown is to honor women students with a 3.5 GPA and 75 hours credit.





Row 1: Marvin G. Miller, James D. Soden, Leonard C. Burns.
 Row 2: Michael J. Morgan, Jerry Bubert, Chester L. Ingersoll Jr., George W. Maltzberger Jr., Dr. J. Browning Finley (advisor).
 Row 3: David Siemonsma (treasurer), David Konvicka, Garey G. Brown, Glenn Krall.



Campus Society of Chemical Engineers

The Campus Society of Chemical Engineers is a professional society. The objects of the organization are to advance the professional development of its members in the theory and practice of chemical engineering, to promote high professional standards among members, and to encourage and foster relations with other organizations, industrial interests, and other universities by active participation in social activities.

Directing the Chemical Engineers are Mike Morgan, chairman; Robert Cumberland, vice chairman; and Marvin Miller, secretary.



Row 1: Jimmie Johnston, Dorothy Hughey, Carolyn Chant, Phyllis H. Hyden, Barbara Greenawalt.
 Row 2: Robert Skelton (advisor), Fonda Wilmarth, Dennis Wilmarth, Kaye Smith, Carl Herber, Richard D. Greenawalt, Jan Wilkinson, Pat Pepper.
 Row 3: Roddy Fuller, Beverly Spencer, Billy Fletcher, Bob Gerber, Steven Leggett, Ron Hyden, Charles Greenawalt.

Co-chairmen of the Church of Christ students are Ron Hyden and Steven Liggett.

Church of Christ Bible Chair

The purpose of the Bible Chair is to encourage students to secure religious training while they are attending college. The building also serves as a student center for those who desire a Christian environment. Students are encouraged to make themselves available to the local churches for service to the church.

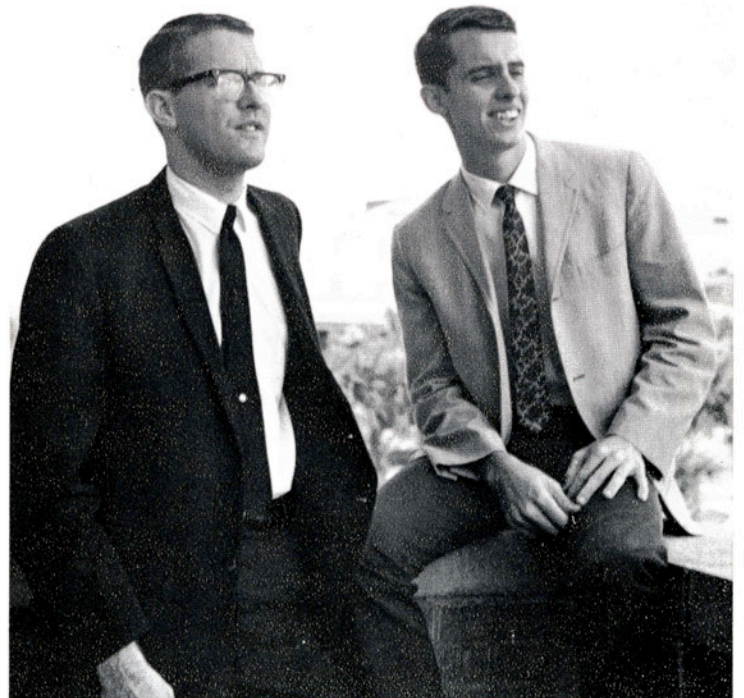

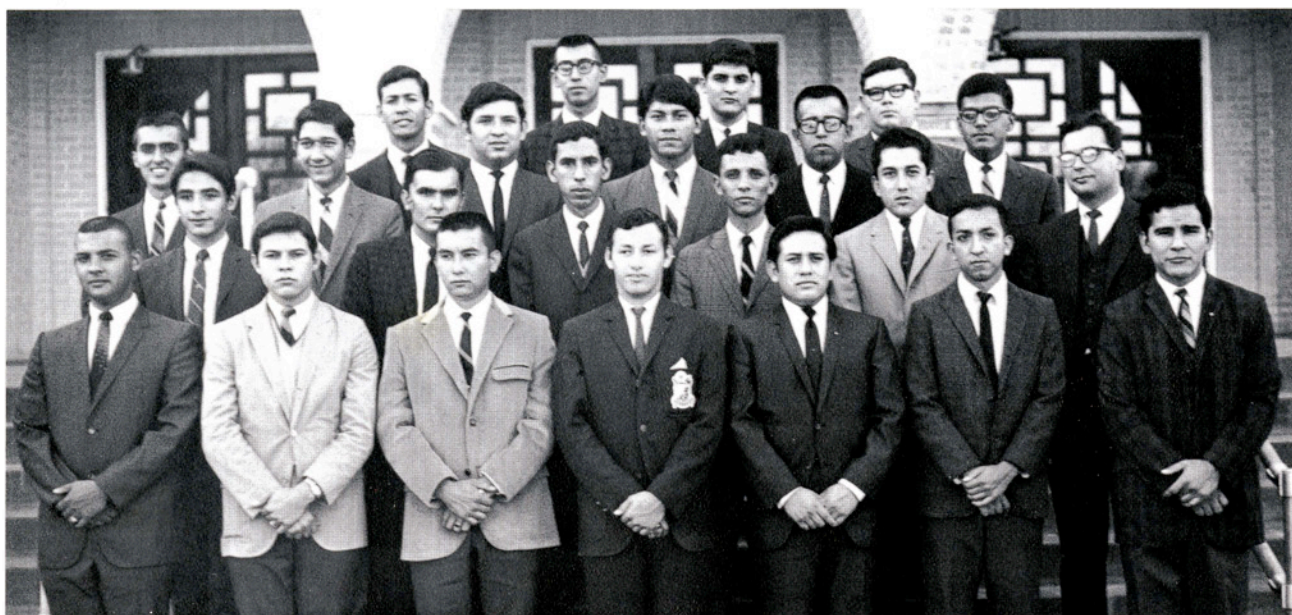

Row 1: Victor Muniz, Elio Ramirez Jr., Marcelo Marroquin, William Paul Saenz, John A. Solis, Rosendo De La Garza Jr., Santiago A. Ledesma.
 Row 2: Ovidio Barbour, David J. Lopez, Jose E. Cano, Rene G. Jaso, Richard S. Rios, Ronald Sommer (advisor).
 Row 3: Raul J. Garcia, Lupe Medina, Eliseo Torres, Ernest Esquivel, Arthur Borrego, Jose Camacho.
 Row 4: Roel Montalvo, James Duron, Brigido Lopez Jr., John S. Dunne Jr.

Leading the newly formed Knights are Jose Camacho, duke; William Paul Sarnz, scribe; Brigido Lopez, earl; and (standing) Carlos Camacho, page master.



Intercollegiate Knights

The Intercollegiate Knights, Javelina Chapter, are in their first year on campus. The purpose of the organization is to promote service, sacrifice, and loyalty to the school and the community. Other goals are to stimulate personal development and to conserve school traditions. Membership is by election and is for life.



Row 1: Donald Rogers, Adan Ramirez, Frankie R. Cernoch, Jack Dudley.
 Row 2: F. B. Wines (advisor), Jerome Tymark, John Bendele, Jim Weimer, Jim Sells, Juan Andres Sanchez, Clemente R. Gutierrez.
 Row 3: Timmy Prochaska, Bill Underbrink, Robert Tidwell, Vernon Nedbalek, John Koliba, Pedro Ochoa, Jr., Floyd Scrimshire, Leslie E. Brieden, Enrique Lopez.
 Row 4: Ray Briscoe, Ronnie Williams, Rex Schnitz, Robert Kosub, Gene Brown, Douglas W. Plant, Jim Benefield, Phillip Stautzenberger, Gilbert Gonzales.

FFA meetings were conducted by Robert Kosub, vice-president; Ray Briscoe, treasurer; Phillip Stautzenberger, president; Jim Weimer, reporter; and Robert Tidwell, secretary.

Future Farmers of America

The Collegiate FFA Chapter trains young men in organization, leadership and other activities concerned with the operation of a FFA Chapter.

Members sponsor the annual Area X Leadership Contest and the Area X FFA Judging Contest.





Row 1: Victoria E. Seward, Vickie Ozuna (pledge), Elaine Wagner (director of musical activities), Petra Puente.
 Row 2: Melody Chorn, Linda Brewton (chaplain), Karen Cartwright (pledge president), Margaret Ann Mote (warden), Faye Maddox (pledge), Janet Hartnell.
 Row 3: Patricia M. Jones (second vice president), Catherine Koehl (historian), Carol Anne Koehl, Deanna Gillaspay, Yolanda Garza (pledge vice president), Barbara Fellers, Irma M. Taute (sponsor).

Leading Delta Omicron as its first officers are: Barbara Fellers, president; Carol Koehl, secretary; Melody Chorn, treasurer; Sue Fordtran, first vice president; and Patricia Jones, second vice president.

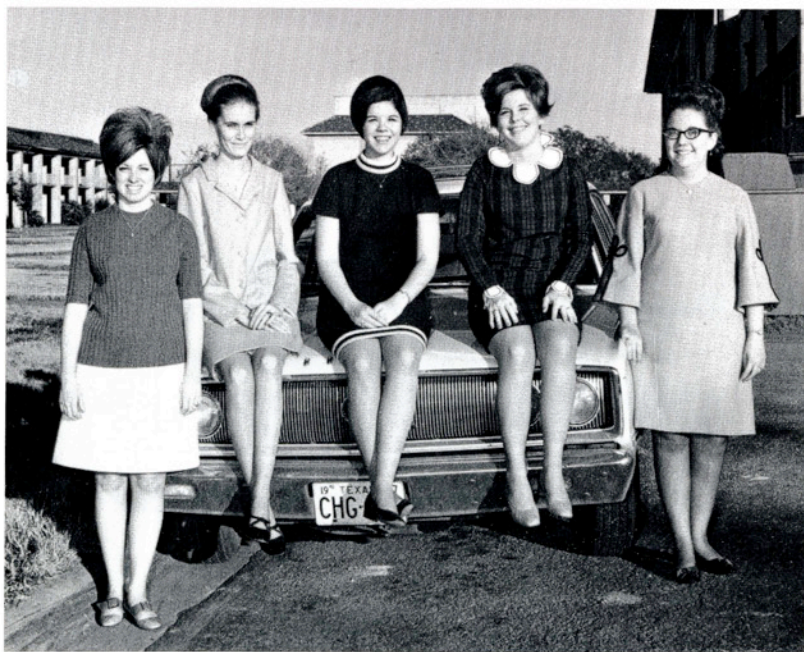

Delta Omicron

Beginning its second year on campus is the Alpha Kappa Chapter of Delta Omicron International Music Fraternity. This is a professional fraternity for women with membership open to music majors and minors, music faculty members, professional musicians, and concert artists. The purpose of Delta Omicron is to create and foster fellowship through music and to encourage excellence of individual performance and appreciation of good music.

Alpha Kappa Chapter was installed as a charter chapter on campus in February, 1967 and has been active in performing services for the music department and participating in various campus activities. Each semester members hold a musicale and for Founder's Day a musical event is planned.



Row 1: Dianna Pevestorff, Carla Schilling, Marilyn Trlica, Paula Stanga, Donna Scott, Sheryl Morgan.

Row 2: Susan Willey, Bonnie Sims, Billie Wheeler, Shirley Pettigrew, Shirley Gingerich, Billie Sheek, Mary Davis (historian), Barbara J. Burns.

The first officers of the Alpha Lambda Society are Shirley Pettigrew, president; Vicki Barron, treasurer; Carla Schilling, secretary; and Sheryl Morgan, vice president.

Alpha Lambda Society

New on the Texas A&I campus this year is the Alpha Lambda Society for superior scholastic attainment by freshmen women. To be eligible for membership a student must have at least 15 semester hours of college credit but not more than 60 and have a cumulative grade point average of 3.5. The organization helps to promote intelligent living and high standards of learning among women in their first year of higher education.

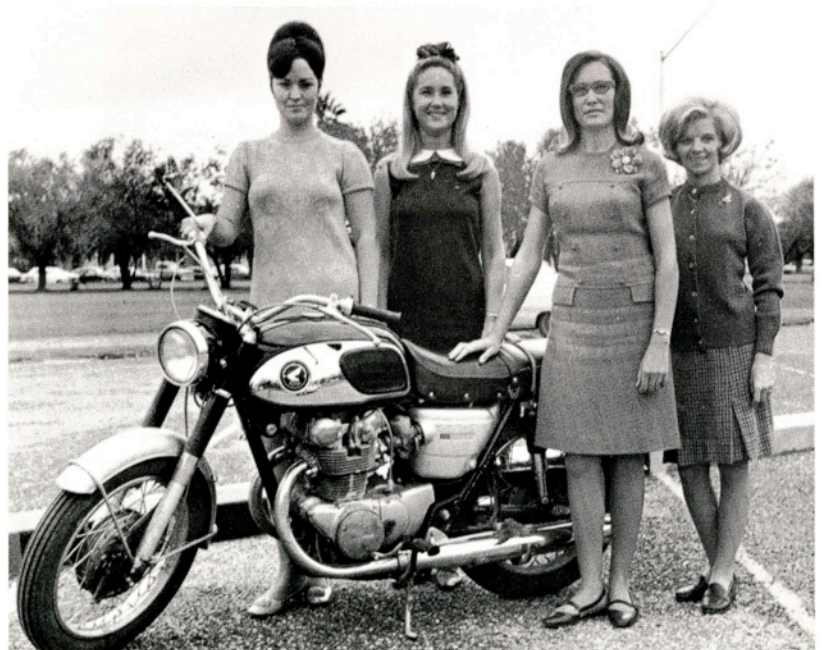



Row 1: Ed Kellam, Bob Butts, Mark Henry, Craig Folkman.
Row 2: Dan Wilson, Richard S. Williams, (senior vice president), Marvin L. Smart, Luther Campbell, David Houston, Frank Lovvorn (historian).
Row 3: Ronald Houser, Paul Hancock, Joe Sheridan, Don Cramer, Hugh Morrison, Cliff Shafer, Gary L. Deskin.
Row 4: Butch Laskoskie, Lawrence Kieschnick (chancellor), Danny Magruder, Richard Marhofer (chapter efficiency index chairman), Billy McCandless, Jimmie Kilpatrick.

Guiding Delta Sigma Pi activities this year were Marvin Smart, junior vice president; Don Cramer, president; Myke Barron, sweetheart; Hugh Morrison, secretary; Ronald Houser, treasurer.



Delta Sigma Pi

Delta Sigma Pi is a professional fraternity organized to foster the study of business in universities; to encourage scholarship, social activity and the association of students for their mutual advancement by research and practice; to promote closer affiliation between the commercial world and students of commerce and to further a higher standard of commercial ethics and culture and the civic and commercial welfare of the community.

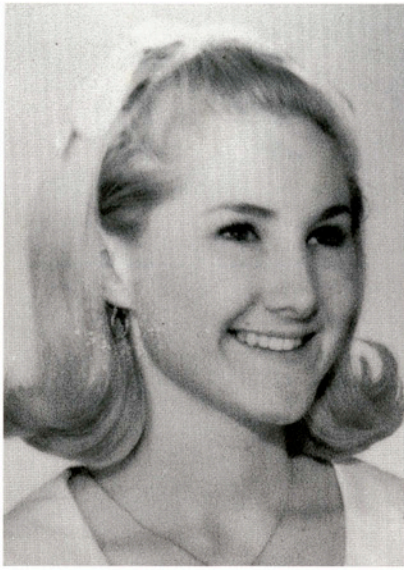

Sweetheart Myke Barron

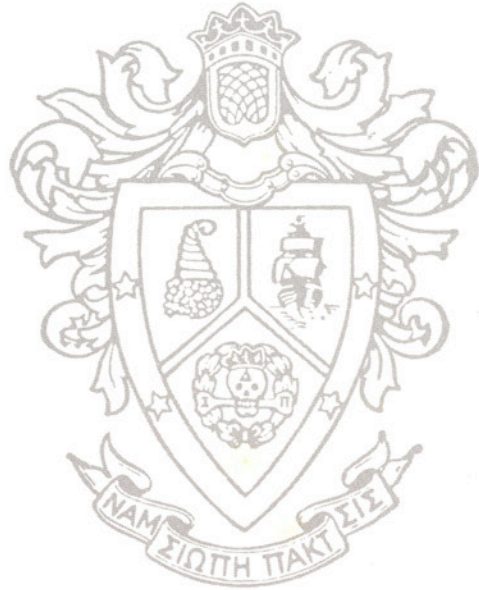

Pledges

Row 1: Scott Dodds, Darrell Hamon, Bobby New, James Herod.

Row 2: Charles Hatch (pledge president), Meliton M. Sanchez Jr., H. M. Goldstein, Nick Fry, Perry Hester (pledge secretary), Donald Friedeck, John McIntyre.

Row 3: Dale Schott, Jim Wagner, Charles Johnson, Rand Horsman, Charles Payne, Douglas Culli, Robert Wotipka, Leonard A. Bedell.





Row 1: Mrs. Catherine Boyer (sponsor), Linda Hager, Gloria B. Valdez, Maureen O'Brien, Annie Rios, Joan Brown, mascot — Napoleon.
 Row 2: Vicente H. Molina, Estansilado Y. Castillo Jr., Robert Walker, Mike Vasquez Jr., Ernesto Zamora, Carlos Guerra, Ernest Esquivel, Manual Cardenas.

First officers for the French Club are Vicente Molina, president; Linda Hager, reporter-parliamentarian; Sue Porter, secretary-treasurer; Annie Rios, vice president.



Le Cercle Francais

Le Cercle Francais (French Club) is an organization with the purpose of promoting the French culture on an educational and scholastic basis. In its first year on campus, membership to the club is open to anyone.



Row 4: Pam Downing, Patricia M. Jones, Kathy Herrmann, Kay Lynne Sanders, Andrey Adcock, Barbara Fellers.
Row 1: Pat Hoag, Kay Moore, Carol Bitter, Katie Garrett, Charlsie Kay Fankhauser, Thelma Tellez, Sandy H. Clair.
Row 2: Hildegard Schmalenbeck (advisor), Linda Goleman, Karen Cloud, Mary Chestnutt, Micki Elder, Helen Elaine Bremer, Dianna Drury, Julie Dailey, George Coalson (advisor).
Row 4: Anna Collamore, Ann Krueger, Ginger Reinert, Julabeth Carden, Maureen O'Brien, Mary Ann Rankin, Marion Hellman, Karen Corcoran, Susie Nemece, Linda Eschbach, Glynda Emery, Kay Riggan, Marjorie Huff.

Officers for Gold Jackets are Barbara Jo Fellers, secretary; Audre Adcock, chaplain; Kay Love Riggan, president; Karen Corcoran, vice president; and Charlsie Kay Fankhauser, treasurer.

Gold Jackets

As a service organization, the Gold Jackets at A&I work at elections, at special activities, and are hostesses at various college events.

This honorary service organization is composed of women students with at least sophomore standing. They are nominated by the faculty and tapped by Gold Jacket members. Their membership is based on leadership, creativity, responsibility, a sense of dedication and service to A&I.





Row 1: Miss Avner (advisor), Jeanie Sanchez, Connie Gonzalez, Mary Lou Cabrera, Mary Alice Castillo.
Row 2: Bertha Rodriguez, Sherry Arterburn, Delmagene Saunders, Judy Stewart, Cheslean McDonald, Rosa Marroquin, Janice Hindes.
Row 3: Caye Nedbalek, Gloria Garza, Helen Elaine Bremer, Karen E. Urban, Sharon Cox, Wilma Pargmann Cagle, Dale Evans, Irma I. Ramirez.
Row 4: Shirley Powers, Joe J. McClanahan, Yolanda Robles, Rick Larsen, Allen Gregorcyk, Ernesto Longoria, Pearl Garcia (parliamentarian), Jim Davis, George J. Parker, Dr. Eldon O. Brinley (advisor).

Guiding the endeavors of the HPE Club are Shirley Powers, treasurer; Jim Davis, president; Elaine Bremer, secretary; and George Parker, vice president.



HPE Club

The HPE Club is an active club at A&I and is open to all physical education majors, minors and anyone else interested in health, physical education and recreation.

The club endeavors to promote social and professional cooperation among its members, faculty and alumni through informative meetings, socials and participation in university and community affairs. Members attend professional meetings and take an active part in them. They also help with university and high school athletic meets held at A&I.



Row 1: Paula Martinez, Ella Sanchez, Yolanda Perez, Ninfa Canales, Nori Martinez, Olga C. Garcia, Rosario Azios, Mary Amador, Irene Bowie, Diana Lopez, Elena Aguirre, Herminia Valdez.
Row 2: Irma E. Chapa, Albert De Los Santos, Margie Garcia, Rose Maria Ceballos, Linda Ann Salinas, Patricio Alba, Idalia Garcia, Luara Ramirez, Marisela Carrasco (2nd vice-president), Mary Garcia, Lydia Jauregui, Juanita Alba, Lili Alejandro.
Row 3: Jessica Casias, Alonzo Gonzales, Adolfo Ramirez, Alonzo Y. Castillo, Robert Guerra, Oscar Trujillo, Cornelio Adams, Gloria B. Valdez, Sylvia Hinojosa, Estanislado Y. Castillo Jr., Anastacio Saenz, Richard R. Vera, Emilio Zamora Jr., Dr. Stanley Bittinger (advisor).
Row 4: Maureen Hutchinson, Aurora Guerrero, Rolando Huerta, Roberto Guerrero, Victor B. Nelson, Richard Bosquez, Santos Cavazos, Mike Vasquez Jr., Denny Kellogg, Ernest Zamora (parliamentarian), Cipriano Cardenas, Carlos Guerra, Alan Neeley, Noe Yzaguirre, Francisco Martinez Jr., Donald M. Logan (advisor).

The officers leading this year's Hispano Club activities are: Irene Bowie, secretary; Estanislado Castillo, president; Rosario Azios, treasurer; and Emilio Zamora, first vice-president.

Club Hispanoamericano

The purpose of Club Hispanoamericano as a social and scholastic organization is to promote and encourage better relationships between the American countries; and to promote and practice the Spanish language and Spanish culture through direct participation.

The club has an annual Turkey Trot and Christmas Posada. Each year members take a trip to Monterrey and/or Mexico City.





Row 1: Fela Cadena, Rosalind B. Ybarra, Donna Scott, Zane Goerges, Nancy Becker, Barbara Valadez, Randy Lou Wallace.
Row 2: Alicia S. Flores, Linda Medrano, Elvira Mendoza, Cindy Evans, Linda Eschbach, Pat Dworaczyk, Susan McQueen, Lloyce West, Betty Zapletal.
Row 3: Joyce Whetstone, Shirley Kaye Hood, Gracie Moreno, Edith Hahn, Sharon Nix, Jimmie Johnston, Betty Richter, Carol Post, Sandra Nagel, Katie Garrett, Dr. Wreathy Aiken (advisor), Goldialu Stone.
Row 4: Dr. Attelia L. Mueller (advisor), Lee Johnson, Cynthia Argubright, Marion Hellman, Diane Sugarek, Nelda Mondragan, Diana Borja, Anna Collamore, Charla Wagner, Myra Willms, Judith S. Webster, Karen Wienken, Monica Murch, Ann Krueger, Karen Cloud.

The Home Economics Club's activities are headed by Cindy Evans, reporter; Marion Hellman, treasurer; Ann Krueger, president; Betty Zapletal, secretary; Charla Wagner, first vice-president.



Home Economics Club

Members of the Home Economics Club find professional development in home economics. Membership is open to all interested students and throughout the year members participate in local welfare drives and money-making projects.



Row 1: Donald R. Lewis, Candy Jones, Daniel Yanta, Stanley Matson, Sandra Jackson (sweetheart), Leo Bailey (advisor).
Row 2: Donald Houser, Thomas Haner, Walter D. Vickers, Pat Moczygmba, Derace Ayers, John Feild, David D. Neher (advisor).
Row 3: William A. Dobie, III, Jim Ermis, Delbert Fuchs, Tommy Nesmith, Douglas W. Plant, Robert McKinney, Larry R. Busby, Rodney Wilson, Richard Bauer.
Row 4: Robert Huff, James Kosub, Lynn Utz, Harvey Buehring, Harry Hassman, Bennett Dincane, Jr., John Koliba.

Activities for the Horticulture Club are headed by Daniel Yanta, secretary-treasurer; Delbert Fuchs, vice-president; Larry Busby, president; and Bob McKinney, reporter.

Horticulture Club

The Horticulture Club is an all-campus organization which strives to promote campus beautification. Annually it sponsors a horticulture display and sale of ornamental plants.

Though the main purpose is educational, the club also raises money for its projects. Also promoted by this group is a sale of citrus trees and programs to interested individuals.



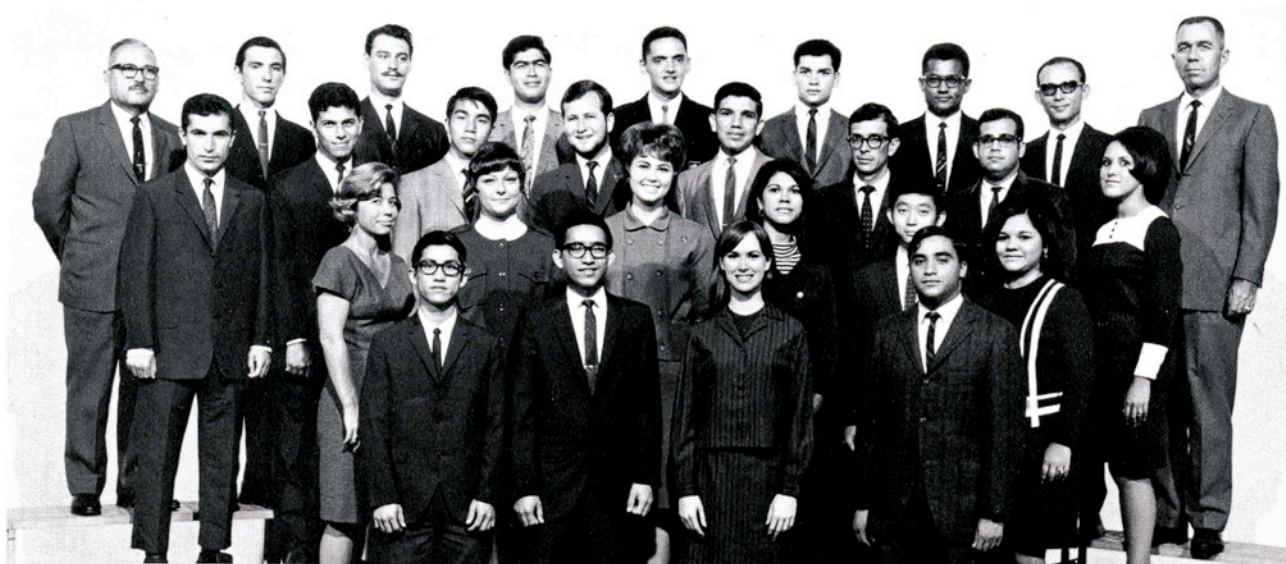

Row 1: How Man Lam, Peter H. C. Lam, Janie Backus (sweetheart), Rafael Tercero.
 Row 2: Sally Donaldson, Glenna Bahner, Suzanne Buffington, Yolanda Mendoza, Chih Yung Chi, Irma Mendoza.
 Row 3: Nasser Dai, Ramzy Halaby, Hosaka Tetsuo, Lester D. Mallory Jr., Agustin Alfonso, Herman A. Kihn, Ignacio Sotolongo, Dora Garcia.
 Row 4: A. J. Espinosa (advisor), Fernan Guardia, Chico Jacintho, Robert B. Castillo, Alberto Valbuena, Armando Gonzalez, Prakash Desai, Ghazi A. Ali, Leo Bailey (advisor).

Guiding the affairs on the International Student Forum are Alberto Valbuena, treasurer; Peter H. C. Lam, secretary; Chico Jacintho, president; Ramzy Halaby, vice-president.



International Student Forum

Foreign students and all those interested in international affairs find many mutual interests through the International Students Forum. Not only do they participate in A&I functions, but they aid in creating a better understanding between foreign students and Americans.



Row 1: Linda Goleman, Alicia S. Flores, Randy Lou Wallace, Lloyce West, Betty Zapletal.
 Row 2: Donna Stewart, Anna Collamore, Ann Krueger, Cathy Longwell, Kay Moore, Linda Eschbach, Karen Cloud.
 Row 3: Katie Garrett, Marion Hellman, Julabeth Carden, Charla Wagner, Karen Wienken, Kaye Brock, Goldialu Stone, Dr. Wreathy Aiken (advisor).

Elected to lead Kappa Omicron Phi this year were Randy Lou Wallace, vice president; Julabeth Carden, president; Kaye Brock, secretary; and Goldialu Stone, treasurer.

Kappa Omicron Phi

Kappa Omicron Phi is a professional honor society for top scholastic Home Economics majors. The purpose of this honorary organization is to further the interests of home economics and to stimulate academic excellence.

Members are active in raising funds for a national scholarship fund.





Row 1: Gabriel Zavala Jr., Jose A. Vasquez, Emil Riedel, Weyland Billingsley Jr., Ronnie Lanier (instructor), Raul E. Cortina.
Row 2: Nguyen Manh Cuong, Ruben Vergara Jr., Jose Ramon Reyes, Bob Donaldson, Jeffrey Smith, Steve Wallace, Ceasar Barrera, Dr. G. Robert Horton (sponsor).
Row 3: Albert Ortega, Rogelio Quintanilla R., Phyll Wilson, James Ernis, Juan Manuel Ruiz, Melvin Hickl, Davey S. Thornton, Terry Harmon.
Row 4: Rosendo Solis, Rene Rodriguez, Johnny Lira, Ralph Cockrell, Manuel Hernandez, Leonel Vela, Richard V. Cuellar, Mike Rivera, Jim Bo Peck.

The Karate Club is lead by Buddy Billingsley, asst. instructor; Dr. Robert Horton, sponsor; and Ronnie Lanier, high instructor.



Tae Kwon Do Karate Club

The promotion of the ideals of the art and sport of karate is the primary aim of the Tae Kwon Do Karate Club. Each year the club sends teams to various tournaments to compete for trophies which represent achievement in the development of the art, sport and study of self defense.



Row 1: Zane Goerges, Judy Weimer, Myrna Moorrees, Margie Pargmann, Marlett Vaughan, Marlene Meyer, Violet Herbort, Joyce Eckerman.
Row 2: Alan Johnson, Edith Hahn, Earline Borchardt, Justine Lockman, Patricia Lockman, Sandra Jungman, Judy Kreuz, Sheryl Albers, Sandra Nagel, Gary L. Deskin.
Row 3: Howard Gueldner, Dale Schultze, Lawrence Kieschnick, Harvey Buehring, Chester L. Ingersoll, Jr., Carl Emshoff, D. R. Fromme, Erich Schneider, Carol Post, Delbert J. Pierson (president).

Lutheran Students

The Lutheran Students of A&I is a combined organization of the Gamma Delta and Lutheran Students Association which is comprised of all Lutheran students. Members have various activities to promote fellowship and programs to relate the Christian life to an academic environment.

Leading the Lutheran Students this year were Elaine Bremer, treasurer; Marlene Meyer, secretary; Delbert J. Pierson, president; Lawrence Kieschnick, vice president.

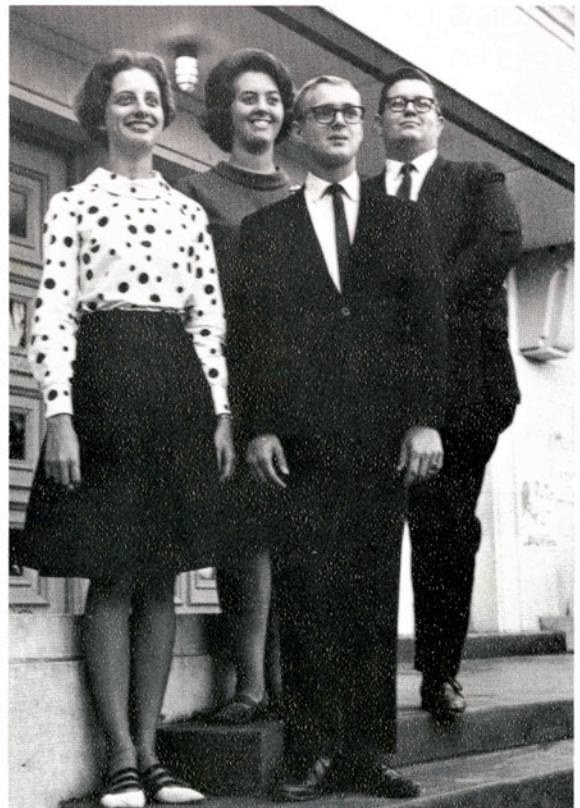



Row 1: David Thamm, Jerrell Talbot, Billie Sheek, Larry W. Ottmers, Dr. Joseph L. Bellamah.
 Row 2: Scott Randolph, Joe Lee Edmonson, Morris Atkins, David Goldwin Smith, Joe Moore.
 Row 3: Carlos V. Rosales, Dan Eggleston, Roy Semar.

Kappa Kappa Psi is led by Joe Lee Edmonson, secretary; David Smith, treasurer; Morris Atkins, vice president; and Larry Ottmers, president.



Kappa Kappa Psi

Another new organization on campus is the Kappa Kappa Psi Band Fraternity. This organization is honorary and is comprised of outstanding men in band. Also a band service fraternity, the members strive to facilitate the administration and functions of the band. During the football season they plan the half-time shows and co-sponsor Band Day with the music department. They also organize all band tours.



Row 1: Lilia Garcia, Sylvia Martinez, Jessica Casias, Graciela Araiza, Elena A. Garcia (reporter), Gloria Perez, Maria de la Luz Hernandez, Otila Trevino.
 Row 2: Rosario Azios, Juan Velasquez, Rosendo De La Garza Jr., Pearl Garcia, Francisco Martinez Jr., Jose A. Vasquez, Margie Garcia.
 Row 3: A. J. Espinosa (sponsor), Rosa Maria Ramirez, Ruben A. Leal, Jesus Valdez, Andres E. Smith Jr., Manuel Cardenas, Rey A. Ayala, Jane Rocha.

The Laredo Club is led this year by Francisco Martinez, vice president; Lily Garcia, secretary; Rey Ayala, president; and (seated) Maria de la Luz Hernandez, treasurer.

Laredo Club

Laredo Club members find great opportunities for fostering new friendships and participating in social events in this organization. Each year they raise money for scholarships given to Laredo Junior College students planning to attend Texas A&I University.

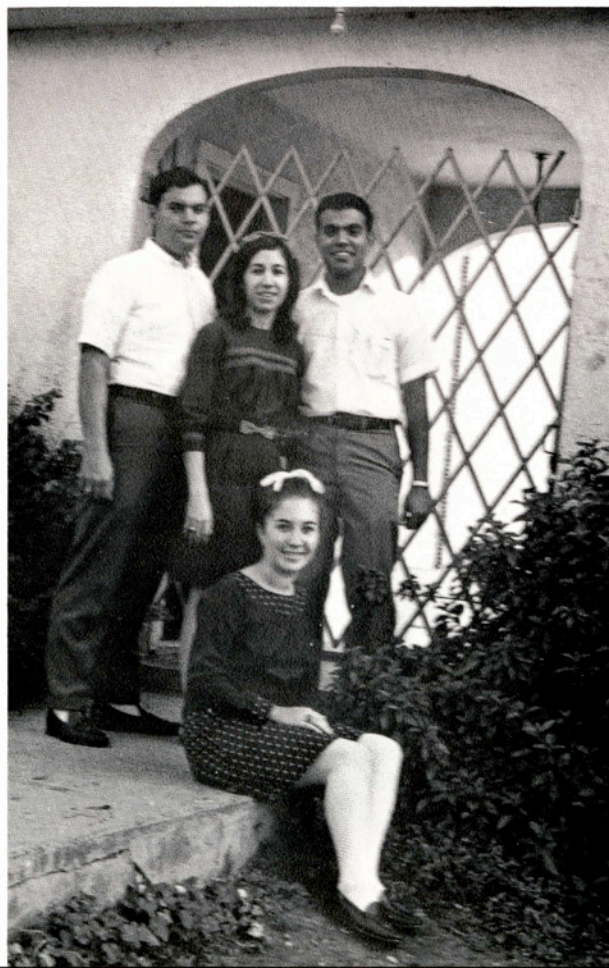



Row 1: Hector C. Gonzalez, James E. Sutton Jr., Patricia L. Pennington, Lee Wingerter, Mari Jon Whitelaw
Row 2: George Loe, Craig Folkman, Sue Nielsen, Bob Liddell, Darrell Hamon, Donald Friedeck, Johnny Filla, Susan Aimee Porter, Dave C. Hill.
Row 3: Lee Roy Peters Jr., Larry J. Harrison, Mickey C. Bettis, Danny Magruder, Alice D. Chisholm, Dan L. Newman, Bill Clark, Leon Dube.

The Marketing Club is led by (seated) Mickey Bettis, publicity chairman: William H. Sanborn, secretary; Johnny Filla, president; (standing) James E. Sutton Jr., membership vice president; Leon Dube, program vice president.



Marketing Club

The Marketing Club seeks to strengthen the ties between executives in business and business students. Glimpses into the professional field of marketing are offered members. Guest speakers inform members of the problems, methods, and challenges of the business world.



Row 1: Genaro Gonzalez (sponsor), Amanda G. Perez, Florence Youngblood, Deidre Bowen.
 Row 2: Imelda Pena, Barbara Koehler, Shirley Pettigrew (reporter), Ronnie Lanier, Mary Layne Finley, Joyce Slough (sponsor).
 Row 3: Manuel Cardenas, Dan Eggleston, James Duron, James Seale, John D. Parish (parliamentarian).

Math Club activities were directed by Florence Youngblood, vice-president; Dan Eggleston, president; James Seale, treasurer; and Mary L. Finley, secretary.

Math Club

Members of the Mathematics Club of Texas A&I find a broader interest and fuller appreciation of math through membership in this organization. The club strives to extend mathematical concepts and inquire into the professional opportunities available to those interested in math as a field of study.





Row 1: Elaine Wagner, Margaret Ann Mote, Barbara Fellers, Victor E. Seward, Petra Puente, Vickie Ozuna, Nancy V. Angel.
 Row 2: Josue Bustos, Howard Gladstone, Melody Chorn, Jeanette Traylor, Deanna Gillaspay, Linda Brewton, Alex Sotelo, A. E. Tellinghuisen (advisor).
 Row 3: Ernest Muzquiz, Louis Ramirez Jr., Michael Gilbert, David Goldwin Smith, Ronald A. Stokes, Humberto Gonzalez, John L. Schuch, Ramon Guzman.

Officers for the Music Educators National Conference are Margaret Mote, president; John Schuch, vice president; Linda Brewton, secretary-treasurer; Michael Musick, social chairman; and Melody Chorn, social chairman.



Music Educators National Conference

The student chapter of Music Educators National Conference affords its members the opportunity for professional orientation, with music education the common objective. While membership is open to any student, music education majors particularly will find professional association and identity through MENC affiliation.

The local chapter activities include programs featuring distinguished speakers, area interest discussion groups and student assistance when the A&I Music Department is host to UIL musical events.



Row 1: Sue Baca, Linda Ann Salinas, Nancy Edelen, Helen Hagar, Paula Martinez, Gloria Perez.
Row 2: Rose Ann Scallan, Gracie Moreno, Rosa Maria Ramirez, Liz Tinney (historian), Joan Yanta, Gloria B. Valdez, Pat Dworaczyk, Carol Ann Mueller (treasurer), Barbara J. Burns, Anna Gomez.
Row 3: Olga C. Garcia, Mary E. Satterwhite, Barbara L. Koehler, Mary V. Carroll, Kenneth Machen, Maggie Mancias, Leonard C. Burns, Jan R. Zengler, Paula Mahoney, Imelda Pena.
Row 4: Rev. Casimir Jarzombek (chaplain), Gilbert Barrera, Diana Borja, Nelda Mondragon, Jeanette Cumberland (vice president), Gregory Edelen (president), Robert J. Newell, David Meischen, Lester D. Mallory Jr., Ramon Abarca (social chairman), Howard L. Cave (sponsor).

The activities of the Newman Club were led by Barbara Burns, secretary; Rev. Casimir Jarzombek, chaplain; Gregory Edelen, president; Carol Ann Mueller, treasurer; David Lawrence, vice president (external); Jeanette Cumberland, vice president (internal).

Newman Club

Newman Club members strive to promote social life, school spirit and Christian living. Periodically speakers are featured who speak to students on intellectual, educational and spiritual welfare topics.





Row 1: F. C. Lee (advisor), Domingo Galindo, James Finley, Jim Bo Peck, Peter H. C. Lam, Fahir M. Basci (advisor).
 Row 2: Martin Howland, Keith Naylor, Thomas Hays, Sam Celum III, Don Wade, Keith Sanford, Jerry Slaughter.
 Row 3: Howard Gueldner, Richard A. McCalla, Norrell Schulte, Henry Willms, Gary A. Willms, Sam Cicero.

Norrell Schulte, reporter; Gary Willms, vice president; Howard Gueldner, president; and Keith Sanford, secretary-treasurer, led the activities for the Organization of General Engineers.

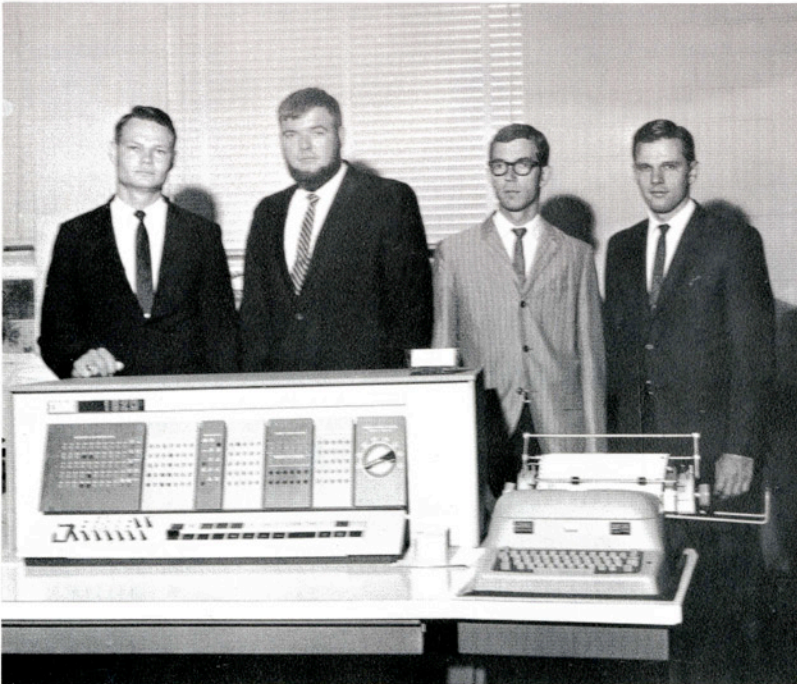

Organization of General Engineers

Open to students specializing in various fields of engineering, the main purpose of the Organization of General Engineers is to bring engineering students closer to professional engineering activities through lectures and field trips.



Row 1: Jolene Rose (pledge), Susi Burris, Judy Diemer (pledge), Dana E. Love, Juanita Wilson.
 Row 2: Chuck Auld (pledge), Jim Scott, Bobby Bucholz (pledge), Vincent Artale, Mike Patterson, Miss Wilda Snow (advisor).

Pi Kappa Delta fraternity is led by Dr. Buchanan, chairman of the Speech Department; Juanita Wilson, vice president; Dana E. Love, secretary; and Vincent Artale, president.

Pi Kappa Delta

Pi Kappa Delta is a forensic honor fraternity which strives to promote scholarship, higher ethics and increased proficiency in forensic speaking. It participates in campus discussion and most of the major debate tournaments in Texas.

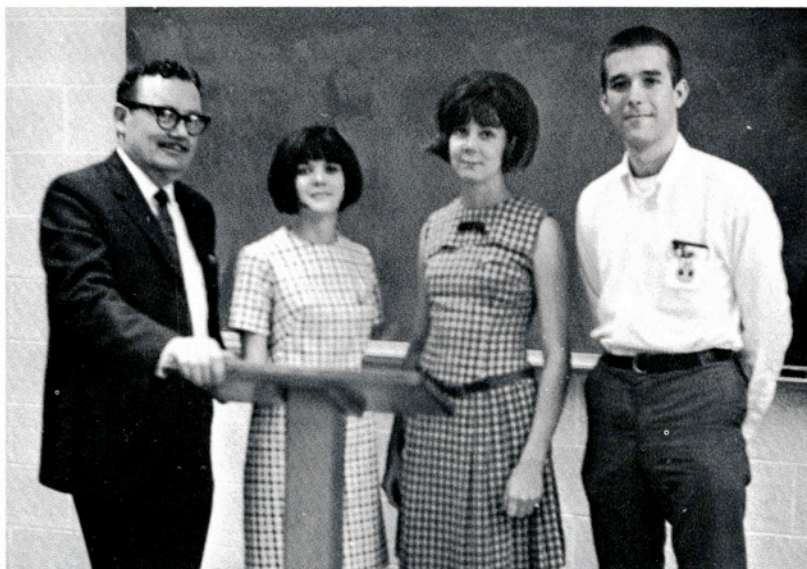



Row 1: Michael Musick, Lesley Gadd, Humberto Gonzalez, Raymon Sanchez Jr.
 Row 2: Josue Bustos, Rolando Molina, Michael Gilbert, Glen Barbier, Ernesto Guajardo.
 Row 3: Danny Duncan (advisor), Louis Ramirez Jr., Juan F. Trevino, Dan Eg-leston, Ronald Stokes, Larry Williams, Wayne Malven.

Phi Mu Alpha was led by Danny Duncan, faculty advisor; Michael Musick, secretary; and Larry Williams, president.



Phi Mu Alpha

The Pi Chi Chapter of Phi Mu Alpha Sinfonia Music Fraternity of America is devoted to advancing the cause of music in America and fostering the mutual welfare and brotherhood of students of music.

The organization is made up of music majors and persons who are actively interested in music. Phi Mu Alpha Sinfonia is the largest professional music fraternity in the United States.

This is the second year of existence for the Pi Chi Chapter. One of the projects this year was to extend the hours of the music building's practice accommodations under Sinfonian supervision.



Row 1: Patricia Garcia, Susi Burris, Janice Weeks, Elaine Myers, Thelma Tellez, Diane Porcher.
Row 2: Ernest Trevino, Bertha Rodriguez, Manuel Flores Jr., Sharon Smith, Liz Tinney.
Row 3: C. F. Adams, James E. Sutton Jr., Bill Holmes (advisor), Ben Hobbs (advisor), Ignacia Sotolongo, Adan Saenz.

The Press Club officers are Pat Garcia, president; Ernest Trevino, treasurer; Micki Elder, vice president; and Sharon Smith, secretary.

Press Club

Press Club members are active in furthering interest in all student publications of Texas A&I and promoting worthwhile campus activities.

This year the club sold bumper stickers declaring, "A&I — Texas' Only Undefeated College Football Team." Several of the members attended the annual Texas Intercollegiate Press Association convention during March. The convention this year was held at Howard County Junior College in Big Spring.



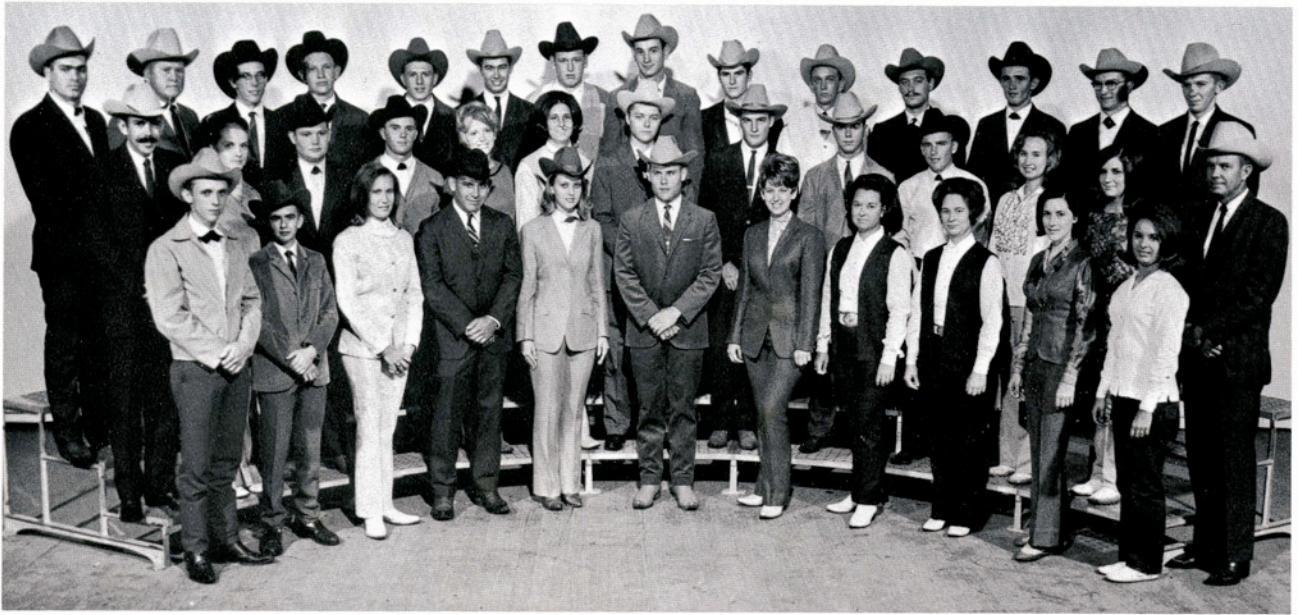

Row 1: John McColgan, (parliamentarian), Andy Hill (reporter), Carla Schilling, Raymond Ramirez, Darnell Albert, Dennis Hart, Rita Dromgoole, Sammie Ward, Shirley Smith, Judy Sensat, Kathy Board.
 Row 2: Jose A. Zapata (treasurer), Raynese L. Welty (secretary), Jack Van Cleve, Daryl VanDeventer, Cheryl Calaway, Judy Graves, Wayne Pierce, Billy Joe Whitwell, Ken Harrell Jr., Ray Langford, Lee Johnson, Deidre Rowen, E. L. Sparks (sponsor).
 Row 3: Joe Vickers (president), Delmar Krenk (vice president), Bobby Joe Wood, Michael D. Avant, Gary Hunter, George Willemin, Edward Postert, Lonnie Rakowitz, Theron L. Weathersby, Lee Roy Anderson, Chico Jacinto, Monte Jacoby, Donnie Whitson, Walter D. Vickers.

The Rodeo Team for this year was made up of E. L. Sparks, sponsor; Raynese Welty, sweetheart; Joe Vickers, Lonnie Rakowitz, Ray Langford, Wayne Pierce, Monte Jacoby, Raymond Ramirez. Those in the truck are Sissie Elsea, Ken Harrell Jr., and Ronnie Nance.

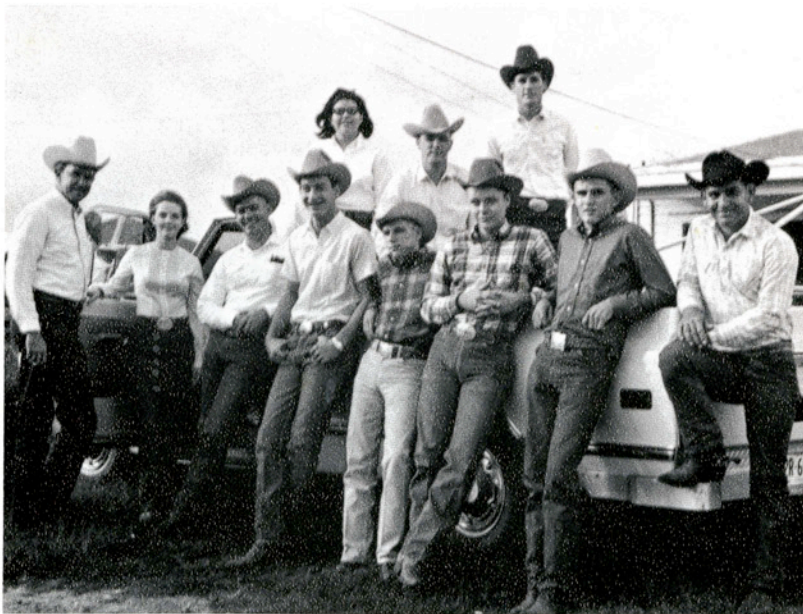

Rodeo Club

Students in the Rodeo Club strive to promote interest in rodeo activities among all collegians, high standards of sportsmanship in rodeo activities, to attract new students interested in these activities, and to sponsor a rodeo team.

Members of the Rodeo Club have made names for themselves through consistently ranking high in National Intercollegiate Rodeo Association shows.



Row 1: Gary H. Johnson, C. V. Mooney (advisor), John H. Fusselman, Mike Gyllenband, Barrett W. Pierce, A. J. Espinosa (advisor).
Row 2: David Siemonsma, Fred Lowery, Michael J. Morgan, Jack E. Coffman, Mac Morgan, George W. Maltzberger Jr., Gerald Carden, Mark Hemmen, Dr. K. C. Oosterhout (advisor).

Sigma Tau was led in its activities by Jack E. Coffman, president; Michael J. Morgan, treasurer; David D. Siemonsma, vice president; Gary H. Johnson, secretary.

Sigma Tau

Sigma Tau is an honorary engineering society whose members are from all disciplines of engineering and who have proven to be outstanding scholars. The society undertakes several projects each year designed to help the Division of Engineering.

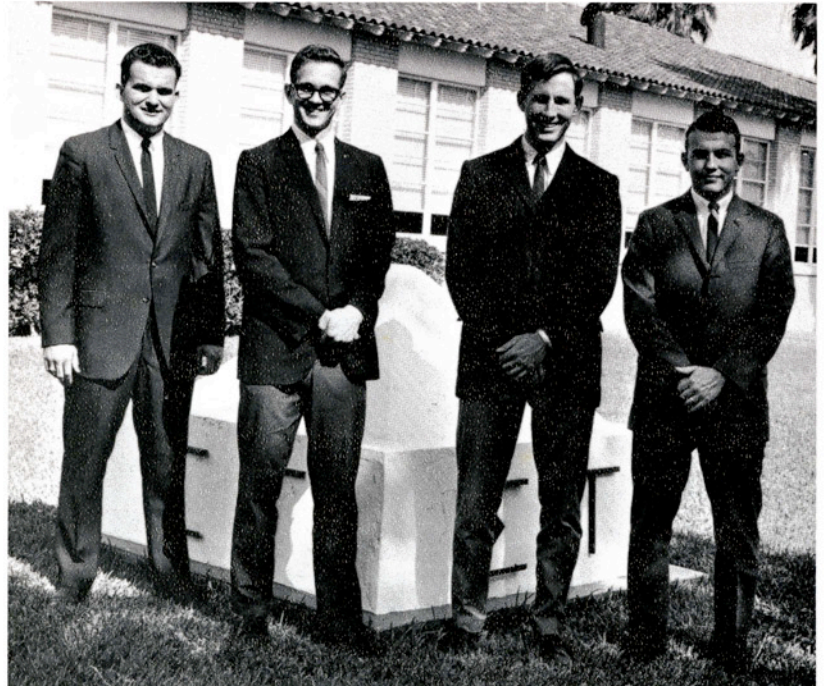



Row 1: Hilda Maldonado, Olga C. Garcia, Marisela Carrasco (vice president), Laura Ramirez, Celia B. Espinosa, Susana Gonzalez.
 Row 2: Dr. Stanley Bittinger (advisor), Estanislado Y. Castillo Jr., Ernest Zamora, Donald M. Logan (advisor), Cipriano Cardenas (president), Alan Neeley, Francisco Martinez Jr. (parliamentarian).

Activities of Sigma Delta Pi are led by Cipriano Cardenas, president; Olga Garcia, secretary; Anidia Asliby, treasurer; and Francisco Martinez, parliamentarian.



Sigma Delta Pi

The Gamma Lambda Chapter of Sigma Delta Pi National Spanish Honor Society is a new organization at Texas A&I.

It honors those who seek and attain excellence in the study of the Spanish language and in the study of the literature and culture of Spanish speaking peoples.

This organization makes foreign language films of Hispanic Culture available to the A&I student body and invites speakers of international reputation to share with the student body their knowledge and experiences in countries of Hispanic culture. They also take a Spring trip to Mexico or some other Spanish speaking country.

Every undergraduate member is required to contribute a brief paper once a year in Spanish showing the result of individual study in the field of the languages, literature, and civilization of the Spanish speaking countries.

Neofitos



Row 1: Elena Garcia, Elida Garcia, Lucia DeLeon, Elena Aquirre, Rosa Maria Ceballos, Celia Nora Villarreal.
 Row 2: Michaela Crook, Oralia Escobar, Maxa De La Cour, Ginger Reinert, Susan T. Williams, Magdalena Mancias.
 Row 3: Dr. Ward Albro, Arnolde Alvarez, Vicente Molina, Patricio Alba, Richard Bosquez.



Los Distinguidos



Rosa Maria Ceballos speaks at the initiation banquet.

Dr. Mario Benitez, honorary; Miss Michaela Crook, associate; Dr. Ward Albro, associate; Dr. Pedro Ortiz, honorary; Dr. F. M. Kercheville, alumnus; Mrs. Celia Espinosa, associate; Dr. Stanley Bittinger, honorary.

La Facultad

Dr. Mario Benitez, (chairman), Patricio Alba, Roberto Cortina, Sydney Cravens, Michaela Crook, Donald M. Logan, Dr. F. M. Kercheville, Dr. Pedro Ortiz.





Row 1: Paula Martinez, Angie Lopez, Olga C. Garcia, Alma J. Elizondo, Juanita Wilson, Terri Smith.
 Row 2: Janie Aleman, Bonnie Holt, Margie Garcia, Pam Copeland, Betty Dorsey, Monna Evans, Barbara Schmidt, Jeanne Labuda, Brenda Birkmeyer, Cissie Pumphrey, Lili Alejandro.
 Row 3: Shirley Smith, Carla Schilling, Marie Utley, Bedelia A. Garcia, Anastacio Saenz, Margaret Ann Henry, Ethel Howerton, Beth Simersky, Mary E. Satterwhite, Judy Sharp, Pat Lowrie, Charlsie Kay Fankhauser, Dr. W. W. Aldrich (advisor).
 Row 4: Sammie Ward, Shirl Self, Violet Herbolt, Judy Graves, Justine Lockman, Jan Wilkinson, Shirley Pettigrew, Ernest Zamora, Mary Jo Sanders, Martha Halberdier, Carlos Guerra, David Carleton, Linda Mills, Margie Pargmann, Janis Kasper, Marsha McDonald, Dr. Eugene Jekel (advisor).

The SEA officers are (front) Monna Evans, recording secretary; Dahlia Garcia, corresponding secretary; Ethel Howerton, treasurer; (back) Margaret Ann Henry, president; and Ernest Zamora, vice president.



Student Education Association

All prospective teachers on campus are invited to join the Student Education Association. This organization tries to provide opportunities to learn more about the field of education and to develop a professional attitude toward teaching.



Row 1: Donna Vogt (pledge), Sandy Bel (pledge), Janie Backus, George Rivera (reporter), Phillip Mitchell (stage manager), Mickie Kosanke (cast director), Juanita Wilson (pledge).
 Row 2: Vincent Artale, Ray Weikel (pledge), Allan Jones (pledge), Henry Bean (business manager), Stefan Vogt (pledge), Dana E. Love (pledge), Dr. Randall Buchanan (advisor).

Alpha Psi Omega

Footlights Club

Row 1: Josue Bustos, Shari Smith, Kelsey Menzel, Eli Solis, Phil Mitchell, Libby Laird, Juanita Wilson, Donna Vogt (president), Sandy Bel (secretary and reporter), Rose Ann Scallan, Susan Burr.
 Row 2: Mickie Kosanke, Ray Lozano, Janie Backus, Maureen O'Brien, Linda Copeland, Darrell Whittington (vice president), Jennifer Littleton, Carolyn Moon, Bonnie Holt, Dana E. Love.
 Row 3: Larry Williams, Robert Walker, Ray Weikel (treasurer), Allan Jones, Kent Speer, Henry Bean (parliamentarian), Bobby Buchholz, Stefan Vogt, George Rivera, Jay Franklin, Dr. Randall Buchanan (advisor).





Row 1: Helen Whittemore (representative at large), Nicki Henderson (representative at large), Kathryn Holder (representative at large), Franci Meyer (treasurer).
 Row 2: Beverly Jones (advisor), Laura Gilliland (sophomore president), Mary Chestnutt (education representative), Barrett W. Pierce (president), Verland Beard (business representative), Jamie Backus, Florence Youngblood (representative at large), Manuel Salinas Jr., (advisor).
 Row 3: Ronald Sommer (advisor), Pearl Garcia (senior president), Carlos Rene Guerra (representative at large), Dan Eggleston (Arts and Science representative), Don Nelson (chairman Student Union Governing Board), Daryl Fromme (freshman president), Mary Jo Sanders (vice president), Ernesto Longoria (male representative), Tony Bill (representative at large), David D. Neher (advisor).



Student Council

As both representative and governing body for Texas A&I students, the Student Council voices the opinions and attitudes of the students to the administration, townspeople and faculty.

Leading the Student Council this year are Barrett W. Pierce, president; Myke Barron, secretary; Franci Meyer, treasurer; and Mary Jo Sanders, vice president.

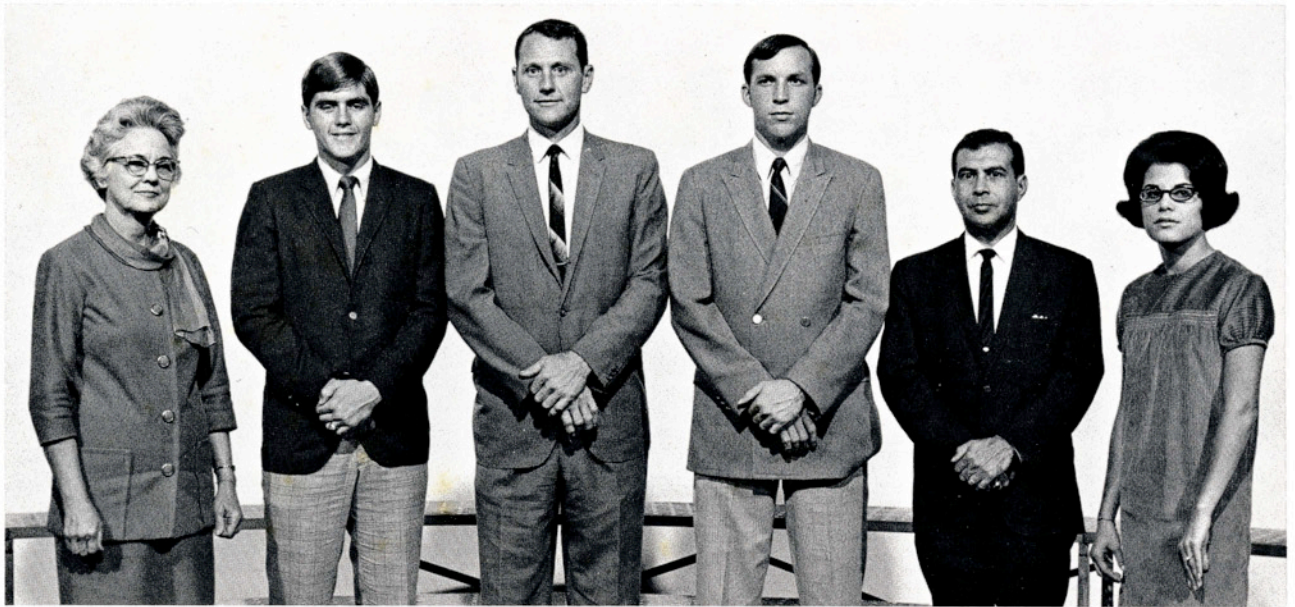

Carrie L. Bishop (advisor), Joe Barnett, James Prewitt (advisor), Don Nelson (chairman), Manuel Salinas Jr. (advisor), Minerva Castaneda.

Leading Student Union Activities were Kay Plimper, Kay Moore, Don Nelson, and Joe Barnett.

Student Union Governing Board

As a representative of the student body, the Student Union Governing Board aids in directing the social, cultural and extra-curricular life of the campus. All planned activities sponsored by the Student Union come under the Governing Board's jurisdiction.





Row 1: F. C. Lee (sponsor), James D. Soden, Gary H. Johnson, Edwin Wallace, Sue Arnold, Chuck Pyle, James M. Watson, Peter H. C. Lam, Marvin G. Miller, How Man Lam, A. J. Espinosa (sponsor).
Row 2: Charles Barber, Kenneth Machen, James Finley, C. M. Stephens Jr., Sam Celum III, Garey G. Brown, Keith Sanford, Floyd Wilkes, Leo Tiller, Dr. K. C. Oosterhout (sponsor).
Row 3: Fred Lowery, Jerry Slaughter, Michael J. Morgan, David Konvicka, John Parish, Richard A. McCalla, Hayes A. Chapin, Brad Hubbard, John H. Fusselman, Danny Arnold, Raymond Robbins, Ezequiel Cavazos Jr., Crockett Keller.
Row 4: Clifford F. Macomber, Jack E. Coffman, Mac Morgan, George W. Maltzberger Jr., Jerry Bubert (reporter), Dennis Brunner, Sam Cicero, Carl Emshoff, Gerald Carden, Eugene Streng, Don Wade, Melvin J. Moore, Robert Coborn Jr.

Texas Society of Professional Engineers

The Texas Society of Professional Engineers is led by Chuck Pyle, secretary; Edwin Wallace, president; C. M. Stephens Jr., vice president; and Samuel Celum III, treasurer.

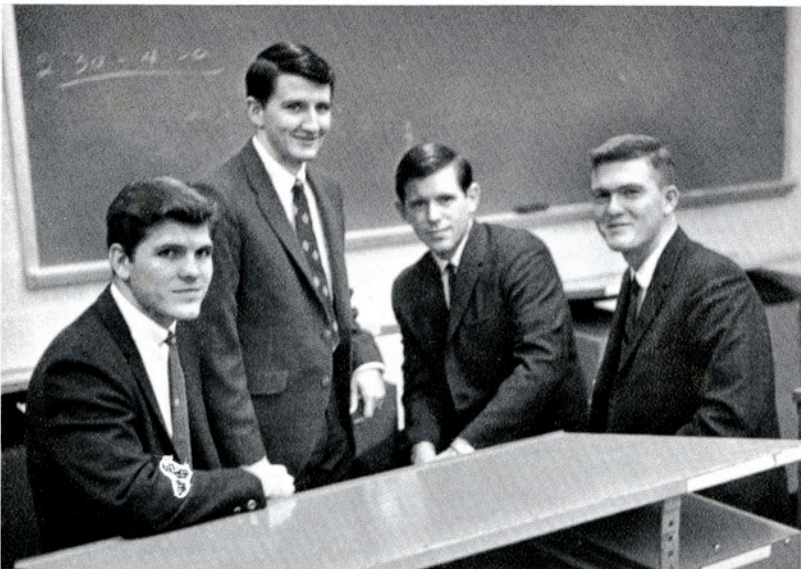

The purpose of this organization is to develop a professional attitude on the part of the engineering students through affiliation with outstanding men in the field along academic, professional and social lines. At A&I the student branch of the Texas Society of Professional Engineers is an organization open to all students majoring in engineering.



Row 1: Sharon Wright, Marilyn Roy, Cindy Smith, Monica Murch, Laura L. Gass, Peggy Anderson, Janice Weeks, Phyllis Blevins.
 Row 2: Dr. Stanley Bittinger (advisor), John Kreidler, Craig Bittinger, Steven Bittinger, Steven Hulsebus, Gill Ediger, Bill Gregoryck, Tommy Levi, Cecil G. Lalicker (advisor).

Activities of the spelunkers are led by John Kreidler, president; Tom Levi, safety equipment chairman; Gil Ediger, vice president; and Janice Weeks, secretary-treasurer.

Texas A & I Speleological Society

Members of the newly formed Texas Speleological Society on campus help to promote the science of speleology and cave conservation among Texas A&I students. This organization is the first of its kind at Texas A&I.

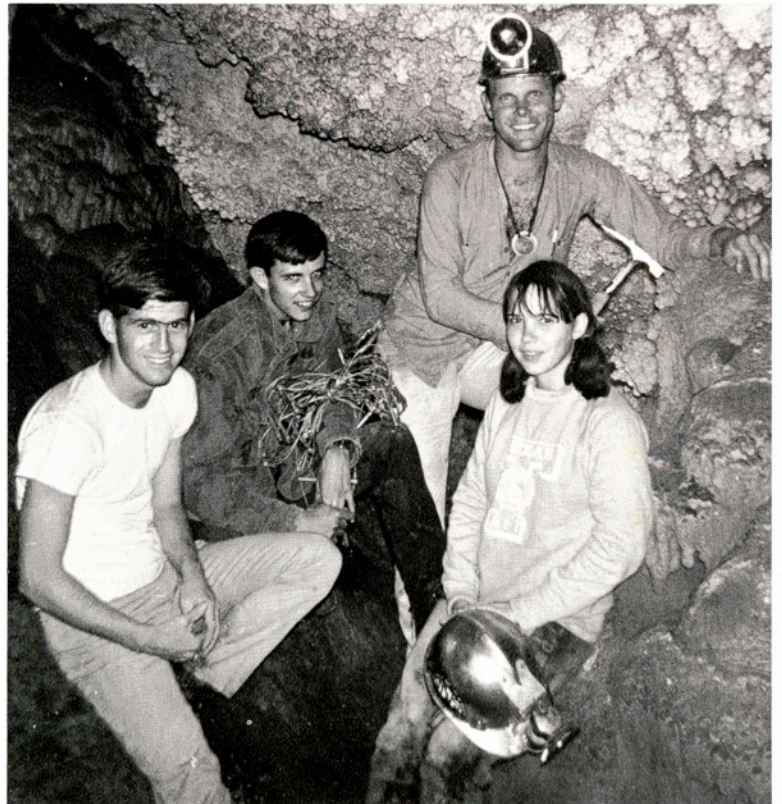



Row 1: Christine Hall, Guadalupe Ureste, Caye Nedbalek, Connie Gonzalez, Mary Lou Cabrera, Mary Alice Castillo.
 Row 2: Jeanie Sanchez, Bertha Rodriguez, Judy Stewart, Margie Pargmann, Delmagene Saunders, Sherry Arterburn, Rosa Marroquin, Janice Hinds, Shirley Powers.
 Row 3: Mrs. Dorris Binnion (advisor), Gloria Garza, Karen E. Urban, Cindy Johnston, Helen Elaine Bremer, Linda Beardsley, Sharon Cox, Yolanda Robles, Wilma Pargmann Cagle, Jane Evans, Irma I. Ramirez.

Leading WRA this year are Elaine Bremer, president; Irma I. Ramirez, secretary; and Sherry Arterburn, treasurer.

Women's Recreation Association

The Women's Recreation Association of Texas A&I was organized with the purpose of providing recreational activities for the women on campus. Through an active intramural program and various social activities during the year, it has strived to meet its goal.

Money-making projects are also held each year and last year the WRA won the trophy in the Kollege Kampus Kapers.





Row 1: Norman Glenn McDonald, J. E. Fox, J. H. Sells, F. E. Feild, J. D. Soden, G. L. Hightower, J. Velasquez, G. L. Deskin, T. D. Stanfield, D. D. Winkler, D. M. Bell.
 Row 2: N. A. Offield, D. C. Jalloway, R. J. Quintero, D. L. Morrill, L. A. Thomas, R. T. Trevino, F. W. Warnke, J. E. Retzlloff, R. H. Quintanilla, R. Arce III, B. Garcia, W. S. Cox.
 Row 3: J. F. Rodriguez, O. G. Castillo, R. D. Warde, D. J. Supak, A. M. Borrego, H. J. Mendoza, J. C. Sheridan, V. Perez, H. A. Gessling, E. Cantu Jr., V. Muniz, G. M. Edelen, W. M. Smith.
 Row 4: J. T. Senter, C. W. Clark, M. B. Matteson, B. F. Wilson, J. W. Woodward, S. A. Cavazos, R. W. Flannery, B. G. Ediger, J. L. Duron, W. R. Vereecken, G. Gonzales, F. W. Steves, H. E. Hodge.

Reserve Officers Association

Cadet Battalion Staff

Row 1: Franci Meyer (cadet lady), Billie Sheek (cadet lady), Laura Gilliland (honorary cadet lady colonel), Lt. Col. Frank E. Feild, Carol Darden (cadet lady), Sharon Ann Terry (cadet lady).
 Row 2: Norman G. McDonald, Fred W. Warnke, Dwight D. Winkler, Thomas D. Stanfield, Gary L. Hightower, James D. Soden.
 Row 3: C/MSG W. S. Cox, C/MSG D. M. Bell.

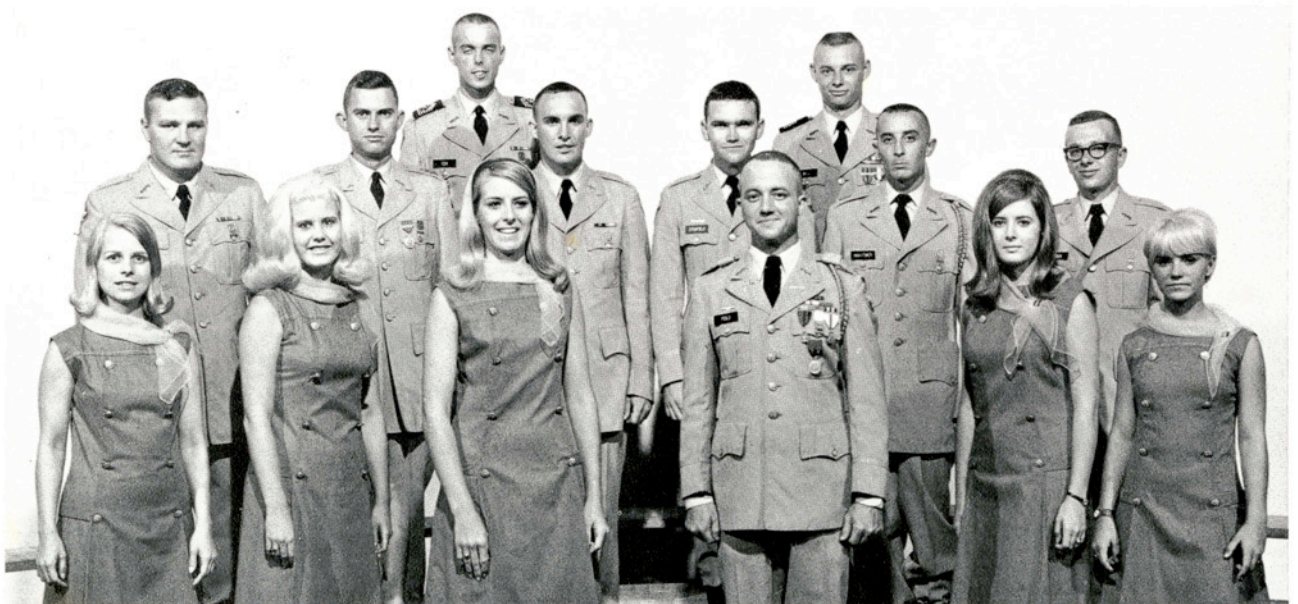

Color Guard



Row 1: John T. Senter, David W. Flores, Dennis D. Hart, Raul M. Arizpe, Frank A. Dodson.
 Row 2: Douglas K. Brown, Rene G. Jaso, Carlos E. Camacho, William J. Dobrowolski.

King's Rifles

Row 1: Diane Porcher (cadet lady), Mike Bell (CO), Sue Culpepper (cadet lady), Larry Thomas (CO), Janie Backus (cadet lady).
 Row 2: Terry Stanfield, Carlos Acevedo, David Morrill, Roldan Gutierrez, Johnny Silva, Robert Montoya.
 Row 3: Donald Aguilar, Armando Cisneros, Benito Garcia, Jack Fisher, Rudy Bustillo.
 Row 4: Keith Roper, Maurice Mayfield, Raul Prado, Tony Gomez, Ronny Box.
 Row 5: Bill Vereecken, Rosendo Solis, Julius Petrus, Tom Dolezal, Victor Muniz.





Rifle Team

Row 1: Michael Matteson, James Fox, Linda Goldman (cadet lady), Oattie Gillespie, Gregory Edegen.
 Row 2: Terry Watts, Ricardo Cuellar, Richard Light, Rene Laurel, Rafael Reyes, Frank Mendez.
 Row 3: Roy Wentbeck, Randall Parker, Forrest Cover, Thomas Weiss.

Rangers

Row 1: Juan Velesquez III, Phyllis Blevins (cadet lady).
 Row 2: James Soden, Sue Klinke (cadet lady), J. F. Martinez, BeBe Stebbins (cadet lady), Gary Hightower.



Company
A

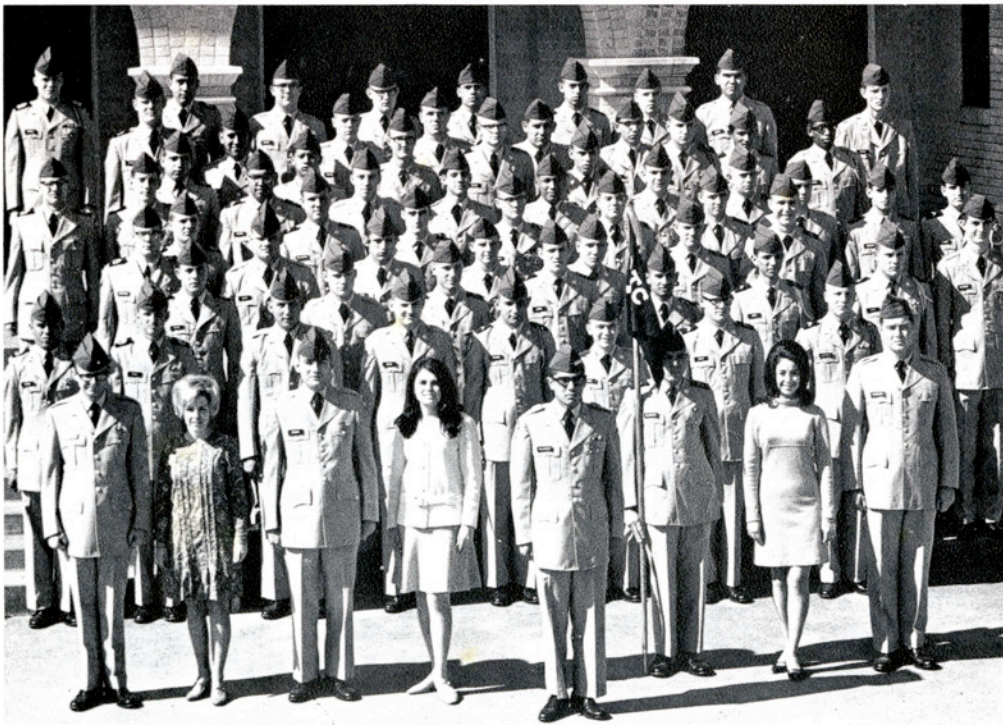
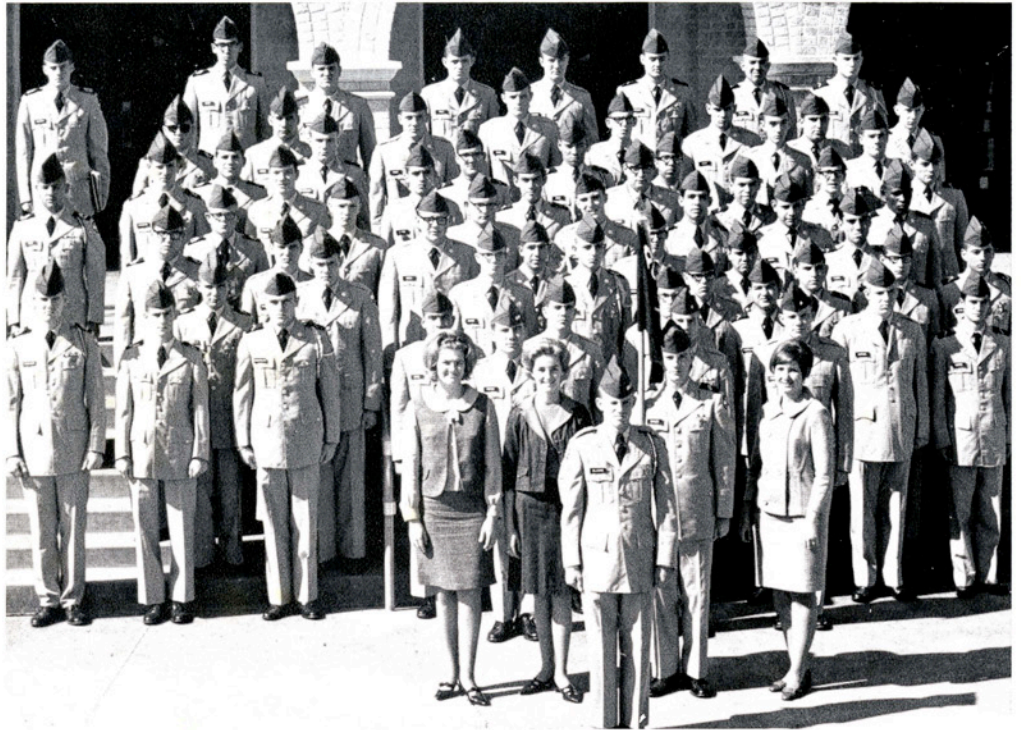

Company
B



Company
C



Band
Company





Greeks



Alpha Chi Omega

Delta Phi Chapter



OFFICERS

- President Karen Corcoran
 Vice-President Justine Lockman
 Corresponding Secretary Martha Collins
 Recording Secretary Pam Acree
 Treasurer Deanna Gillaspay
 Panhellenic Delegate Linda Shaw
 Rush Chairman Linda Shaw
 Social Chairman Linda Spradley

Actives



Pamela Acree



Sheryl Albers
 Kathy Board
 Martha Collins
 Karen Corcoran
 Sharon Dick

Deanna Gillaspay
 Vicki Greenlee
 Peggy Hahn
 Justine Lockman
 Diane Neubauer

Cheryl Richardson
 Kathleen Shanafelt
 Linda Shaw
 Billie Sheek
 Sandra Snodgrass

Linda Spradley
 Judy Sensat
 Gloria White
 Sharon Whitley
 Cynthia Williams



Alpha Chi Omega's participate in the calf roping contest held at the Dad's Day Rodeo.

Pledges

Diane Acree, president
 Elaine Bahn, secretary
 Suzanne Chastain
 Ginny Christopher



Barbara Cole
 Laura Crabb, vice-president
 Gail Gavenda, treasurer
 Sharon Hopper



Luanne Livingston
 Lonna Slaughter
 Brenda Stewart
 Sandra Targosz



Alpha Delta Pi Epsilon Beta Chapter

OFFICERS

President Franci Meyer
 Vice President Paula Stanga
 Secretary Lynn Arnold
 Treasurer Carol Bitter
 Panhellenic Delegate Linda Goleman
 Membership Chairman Vivian Fournier
 Social Chairman Lynn Guthrie

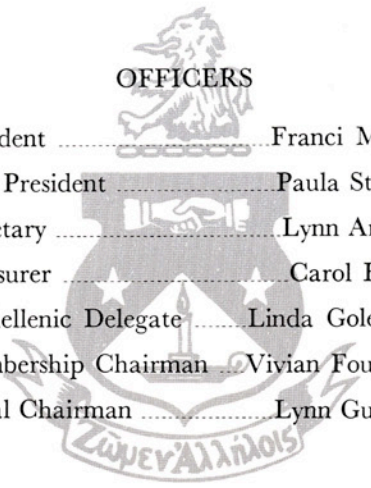

Actives



Lynn Arnold
 Janie Backus
 Carol Bitter
 Cindy Brundrett



Ginny Ann Carlisle
 Janet Carlson
 Vivian Fournier
 Virginia Gayle Garrett
 Linda Goleman



Lynn Guthrie
 Carole Hanson
 Pat Hilton
 Nancy Lewis
 Franci Meyer



Kay Moore
 Kathleen Morris
 Agatha Mumme
 Maureen O'Brien
 Karyn Plimper



Judy "Sonny" Pond
 Diane Porcher
 Carole Ripple
 Paula Stanga
 Judy Wilson



Kay Moore and Sonny Pond bob for apples at the Halloween party the pledges gave for the actives.

Pledges

Kathy Balzer, vice president
 Sally Coyle
 Janet Ericson
 Penny Garner, treasurer



Susan Hayes, secretary
 Marion Hellman
 Cindy Mann
 Kathy McBride
 Kathy McNabb



Shari Raymond
 Judy Riggs
 Sharon Smith
 Connie Stiegler, president
 Sharon Weed

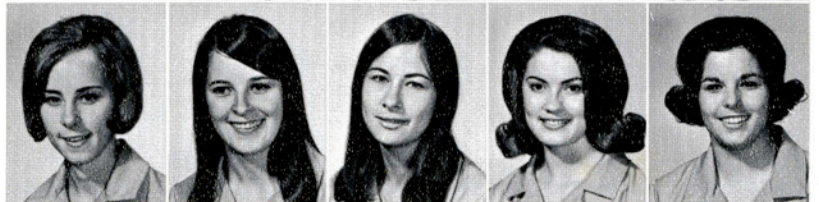

Chi Omega

Upsilon Theta Chapter

OFFICERS

President Lo Reese Kocian
 Vice President Pat Lonergan
 Secretary Terry Leslie
 Treasurer Mary Anna Reichert
 Pledge Trainer Pat Hoag
 Panhellenic Delegate Kathy Davis
 Rush Chairman Mary Chesnutt
 Social Chairman Sharon McMurry

Actives



Kati Bareis
 Myke Barron
 Kathy Bedre



Mary Chesnutt
 Carol Darden
 Kathy Davis
 Cindy Evans
 Monna Evans



Laura Gilliland
 Charlene Held
 Pat Hoag
 Kathryn Holder
 Janis Kasper



Lo Reese Kocian
 Terry Leslie
 Pat Lonergan
 Marsha McDonald
 Sue Nielsen



Sarah Pearson
 Cissie Pumphrey
 Mary Anna Reichert
 Barbie Rosse
 Diane Stone



Pat Hoag and Sarah Pearson decorate for the annual Chi Omega Ball held each Fall.

Pledges

Viki Barron



Phyllis Blevins
Sue Culpepper
Barbara Etheridge, secretary
Sherry Gandy
Carol Goodwin



Ann Griffith
Martha Halberdier
Bonnie Kleinecke
Pam Lane
Nancy Lemon



Pat Lowrie, president
Beth Sedwick, treasurer
Judy Sharp
Sally Walker, vice president
Suchanna Walker



Zeta Tau Alpha

Zeta Epsilon Chapter

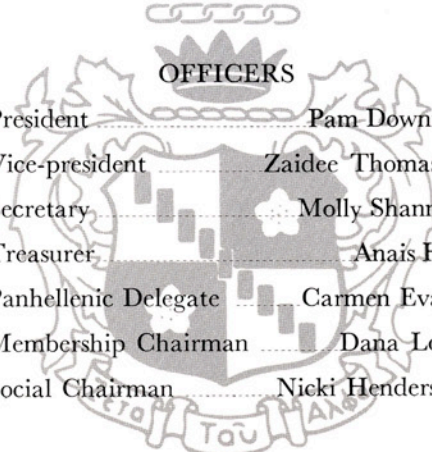
	
OFFICERS	
President	Pam Downing
Vice-president	Zaidee Thomason
Secretary	Molly Shannon
Treasurer	Anais Hill
Panhellenic Delegate	Carmen Evans
Membership Chairman	Dana Love
Social Chairman	Nicki Henderson

Actives



Gayle Allen



Sue Baca
Loretta Barton
Katie Burns
Mary V. Carroll
Pam Downing

Carmen Evans
Jodi Glock
Mary Kay Griffin
Nicki Henderson
Anais Hill

Renny Latham
Dana Love
Sugar McBurnett
Pam McPherson
Sue Morgan

Judy Passmore
Rose Ann Scallan
Donna Stewart
Zaidee Thomason
Karen White



Mrs. Jolene Boyer, sponsor



Mrs. Phoebe McNeil, sponsor



Dr. Attelia Mueller, sponsor



Mrs. Pat Strickland, sponsor



Sugar McBurnett, Karen White and Katie Burns make angels for the annual Zeta Tau Alpha Candlelight Ball.

Pledges

Kathy Andrews
Lulu Ashcraft
Judy Diemer, treasurer



Betty Dorsey
Debbie Farmer
Lynette Havsler, secretary
Jo Anna Hoover
Joy Huntington



Sue Korman
Nancy Lehmann, president
Sandra Mabe
Bette Jo Nordmeyer
Darlene Roquette



Sherry Smith
Diane Unterbrink
Beth Walters
Erme Walton, vice-president
Kinette Wieshan



Alpha Gamma Rho

Texas A&I Colony

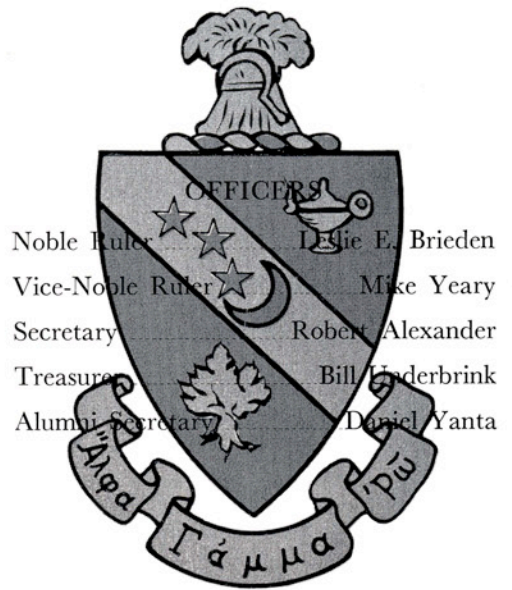

Actives

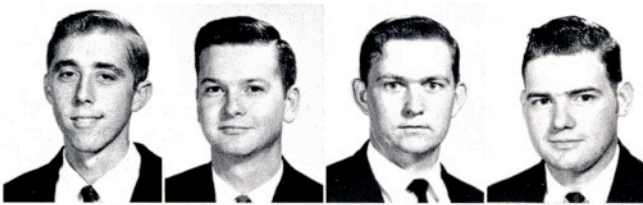

Robert Alexander
Leslie Brieden
Harvey Buehring
Larry Busby



Frankie Cernock
Donald Houser
Robert McKinney
Jim Sells
Tim Smith



Phillip Stautzenberger
Fred Steves
Robert Tidwell
Bill Underbrink
Jim Underbrink



Lynn Utz
Jim Weimer
Daniel Yanta
Mike Yeary
John Zwernemann



Barbie Rosse, sweetheart



Alpha Gamma Rho's take an active part in their meetings.



Dr. J. W. Howe, sponsor
 Dr. David Pratt, sponsor
 Mr. Robert Wolfe, sponsor

Pledges

Richard Bauer
 T. J. Brown
 Felix Fojtik



Johnny Hahn
 Hen Harrell
 Johnny Heiligman
 Carroll Lohse
 William Frank Poland

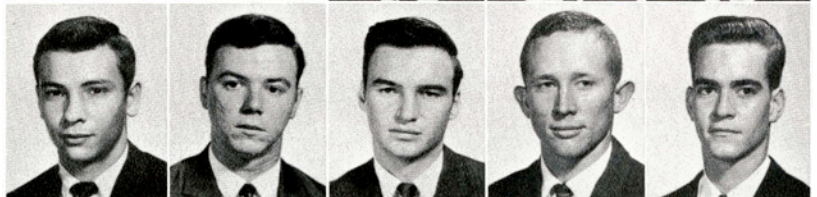

Thomas Reed
 Trey Ruschhaupt
 Tommy Seiler
 Clyde Steves
 Daniel Wade

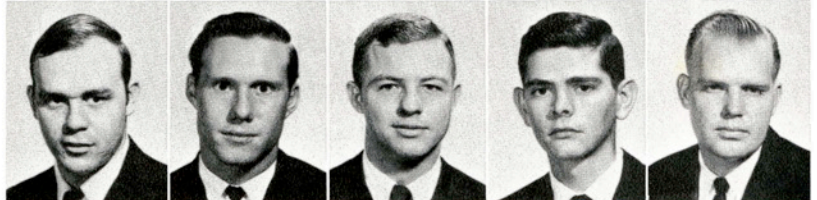

Alpha Tau Omega

Zeta Phi Chapter

OFFICERS

Worthy Master Gene Sullivan
 Worthy Chaplain Wayne Schubert
 Worthy Scribe Keith Rives
 Worthy Keeper of Exchequer
 Doug Hindelang
 Worthy Keeper of Annals
 Jerry Woodward
 Worthy Sentinel Tommy Allen
 Worthy Usher David Boerner

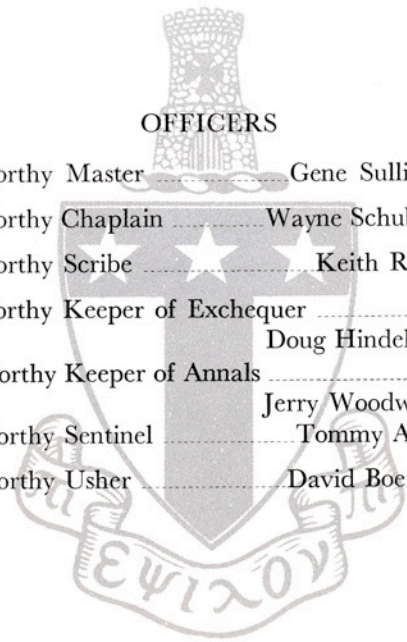

Actives

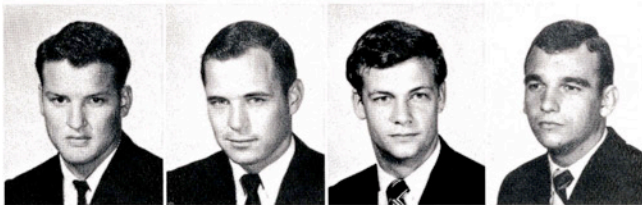

Tommy Allen
 Jackie Autry
 Glenn Campbell
 Eddie Chelkowski



Mike Fitzgerald
 Doug Hindelang
 Danny Hodgkins
 Don Knight
 Richard Knipling

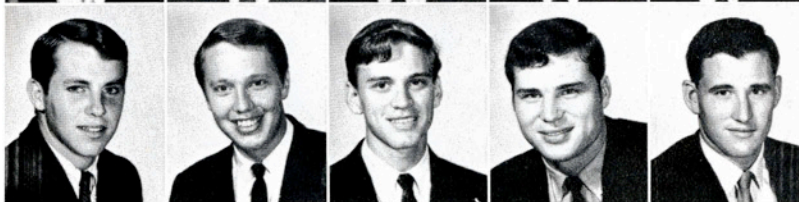

Marshall Lohausen
 Danny McClanahan
 Keith Rives
 Larry Robertson
 Wayne Schubert



Mike Smith
 Gene Sullivan
 Brian Vrazel
 Morrow Whited
 Jerry Woodward



Sue Culpepper, sweetheart



Members of Alpha Tau Omega fraternity paint their fraternity emblem to display at their functions.

Pledges



Al Curry

Mike Duda
John Fuessel
Paul Higginbotham
Buck Ramsey
Kenneth White

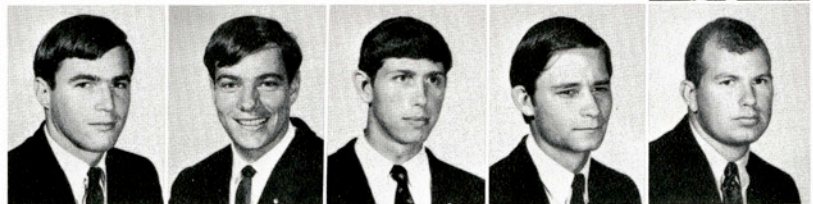

Delta Epsilon Gamma

Alpha Chapter

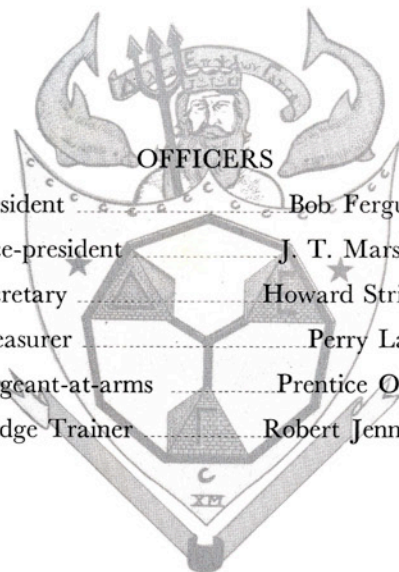

OFFICERS

President Bob Ferguson
 Vice-president J. T. Marshall
 Secretary Howard Stridde
 Treasurer Perry Laabs
 Sergeant-at-arms Prentice Owen
 Pledge Trainer Robert Jennings

Actives



Marcel Callendar
Mike Cambell



Don Craig
Ron Craig
Bob Ferguson
Wayne Gilden
Larry Harrison



Riley Hollingsworth
Fred Hudlow
David James
Robert Jennings
Pat Laabs



Perry Laabs
Paul Lomax
J. T. Marshall
Prentice Owen
Roy Shannon



Joe Sheridan
Tom Stephens
Howard Stridde
Dan Ward
A. J. Zacek



Laura Burns, sweetheart

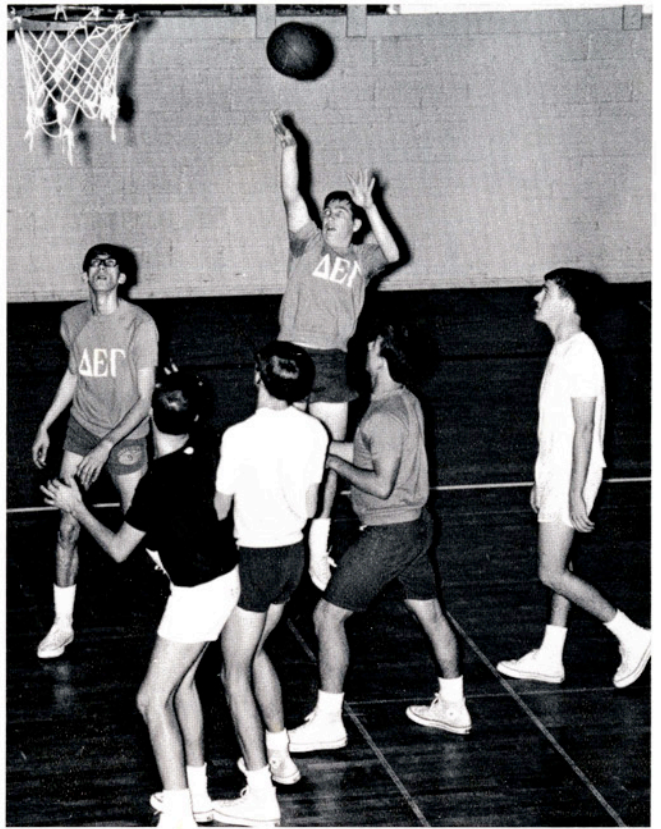

Members of Delta Epsilon Gamma practice for the fraternity intramural basketball games.

Pledges

Raburn Barbee
Larry Lanmon, president



Ern Mooney, secretary
Bill Seifert, treasurer
Jack Shanafelt, vice-president
Earl Williams



Delta Tau Delta

Epsilon Lambda Chapter



President Bob Devine
 Vice-President Charles Zey
 Recording Secretary Frank Falvella
 Corresponding Secretary Danny Beam
 Treasurer Jeff Roeric
 Sergeant-at-Arms Danny Porter
 Pledge Trainer Doug Sprague

Actives



Joe Bob Barnett



Joe Bowdler
 Floyd Burnside
 Neal Collins
 Bob Devine
 Frank Falvella

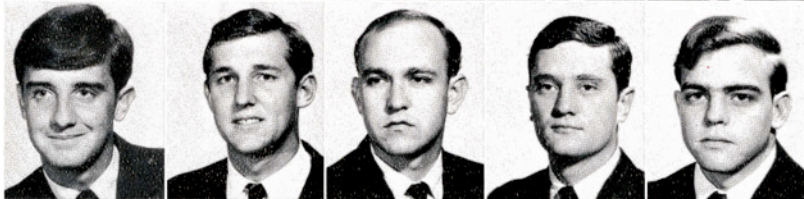

Gary Gainan
 Gus Gross
 Mike Gyllenband
 Mark Hemmen
 David Herndon



James Killen
 Terry Nance
 Danny Porter
 Richard Robertson
 Glen Robinson



Hardy Sides
 Lynn Smith
 Doug Sprague
 Tom Turner
 Charles Zey



Franci Meyer, sweetheart

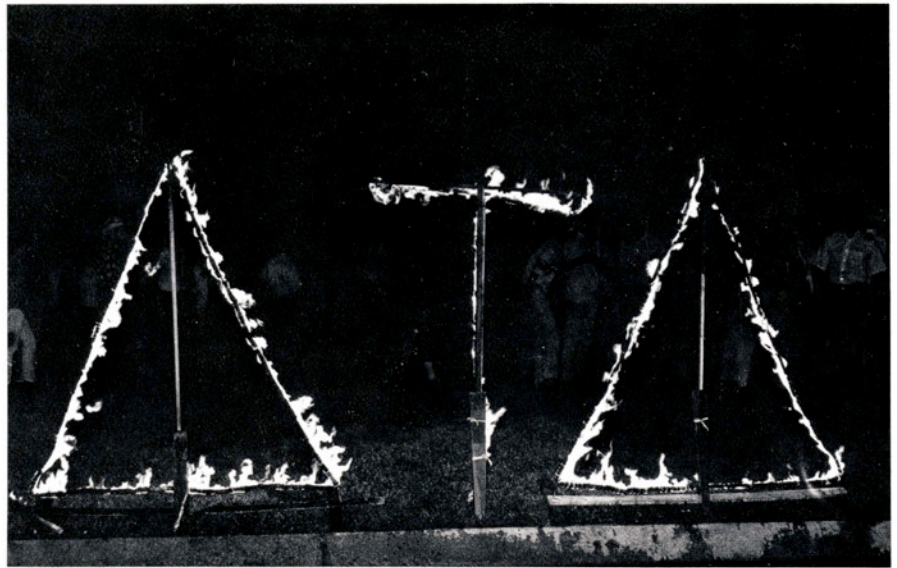

Members of Delta Tau Delta display school spirit by burning their Greek letters at the pep rally before homecoming.



Dr. G. R. Horton, sponsor
Mr. S. C. McFarland, sponsor

Pledges

Mike Dyer, vice-president
Marvin Filla
Karl Finley, president



Bill Gesick
Bill Giesecke
Joe Maksyn
Steve Manning



Bill McBryde
Bob Syler
Marshall Timmons
Dale Walker, treasurer



Kappa Sigma

Theta Kappa Chapter

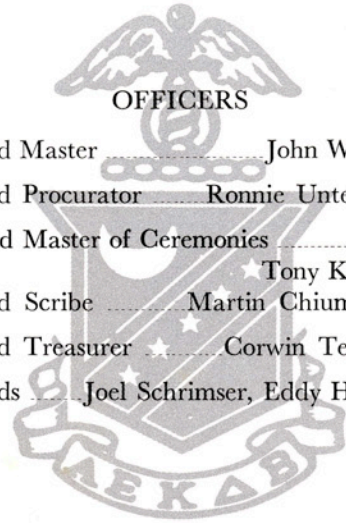

OFFICERS

Grand Master John Waddell
 Grand Procurator Ronnie Unterbrink
 Grand Master of Ceremonies
 ★ Tony Krueger
 Grand Scribe Martin Chiuminatto
 Grand Treasurer Corwin Teltschik
 Guards Joel Schrimser, Eddy Herrera

Actives



Rick Bridgers



Mike Carlson
 Steve Cavazos
 Buster Chandler
 Martin Chiuminatto
 Johnny Coe

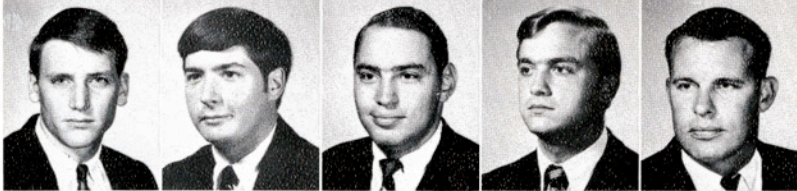

Mike Colwell
 Randy Godsey
 Eddy Herrera
 Calvin Jennings
 Tony Krueger



Bucky Narro
 Don Nelson
 Sheridan Pearce
 Joel Schrimser
 Ronnie Unterbrink

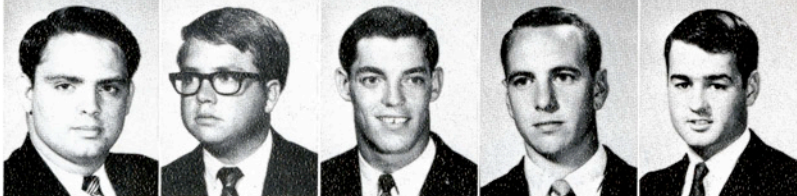

John Waddell
 George Wetzel
 Jerry Wheeler
 Ben Wilson
 Rick Womack



Lynn Arnold, sweetheart



Dr. Frank Dotterweich, sponsor

Pledges



Dennie Dixon, vice-president

Randy Edwards, president
Jeff Ficklin
Johnny Halberdier
Ronnie Herzik
Terry Jacob

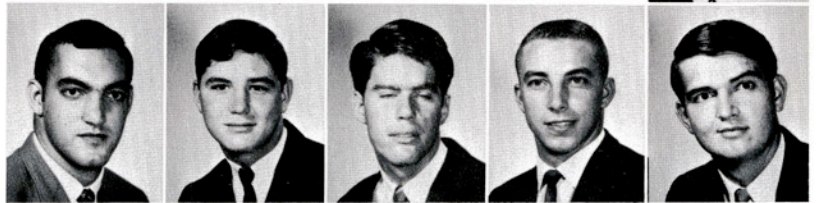

Craig Jones, secretary-treasurer
David Neal
Dennis Remmert
Kenneth Vickers
Keith Yarnold

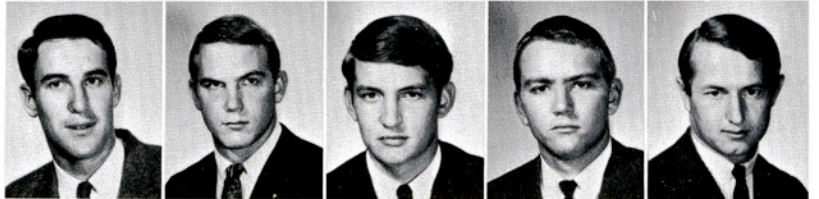

Sigma Chi

Zeta Pi Chapter

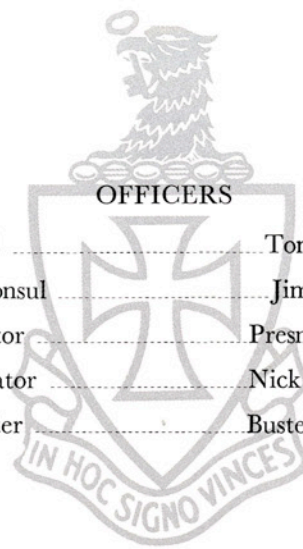

Consul	Tom Joyner
Pro-Consul	Jim Winton
Quaestor	Presnall Cage
Annotator	Nick Martine
Magister	Buster Horlen

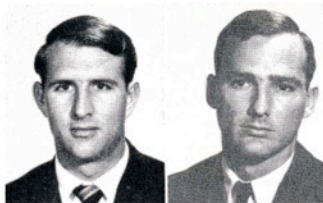

Craig Blevins
Gary Barnum

Actives



Presnall Cage
Steve Carleton
Dean Eddleblute
Robert Fish
John Flynn
Keith Goode

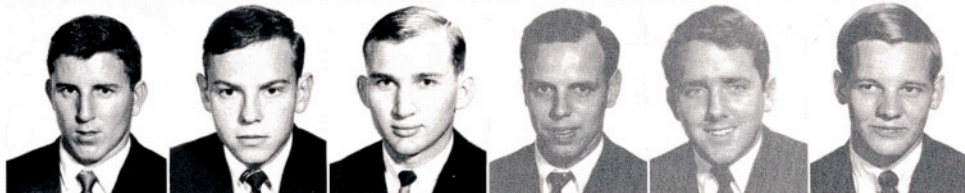

John Gwin
Emmett Harris
Eddie Hatch
Mike Hebert
Bill Henderson
Buster Horlen



David Hunt
Jay James
Hal Jay
Tommy Joyner
Nick Martine
Lyndon Melinger

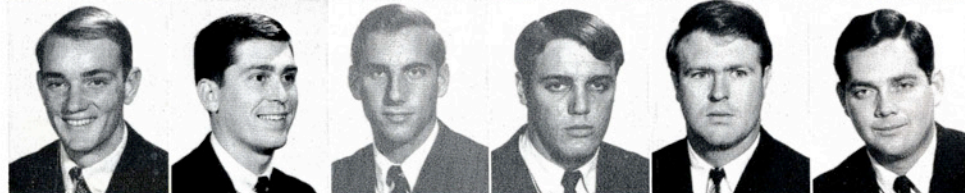

Bob Mitchell
Chuck Ordner
Greg Overland
Larry Pugh
Mike Rains
Jim Sandifer



Robert Sharples
Charlie Smith
Rick Spencer
Dan Taylor
Dick Waddell
Jim Winton



Pat Lonergan, sweetheart



Sigma Chi's enjoy a "hippie" rush party.

Pledges

Joe Brett
Jim Carpenter
Richard Cummins
Tom Cunningham



Topper Davenport
Guy Davis, pledge spokesman
Al Higginbotham
Danny Jurica

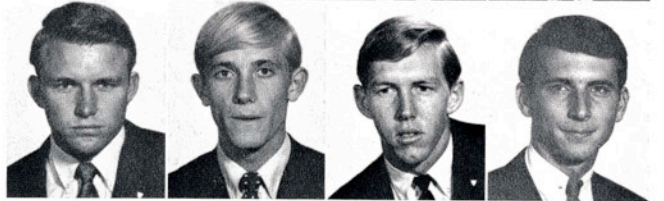

Terry Klare, song leader
Mike Meeks
Jeff Oveland, treasurer
Dwayne Patterson



Pat Risken
Billy Thielhorn
Dick Willison
John Wright



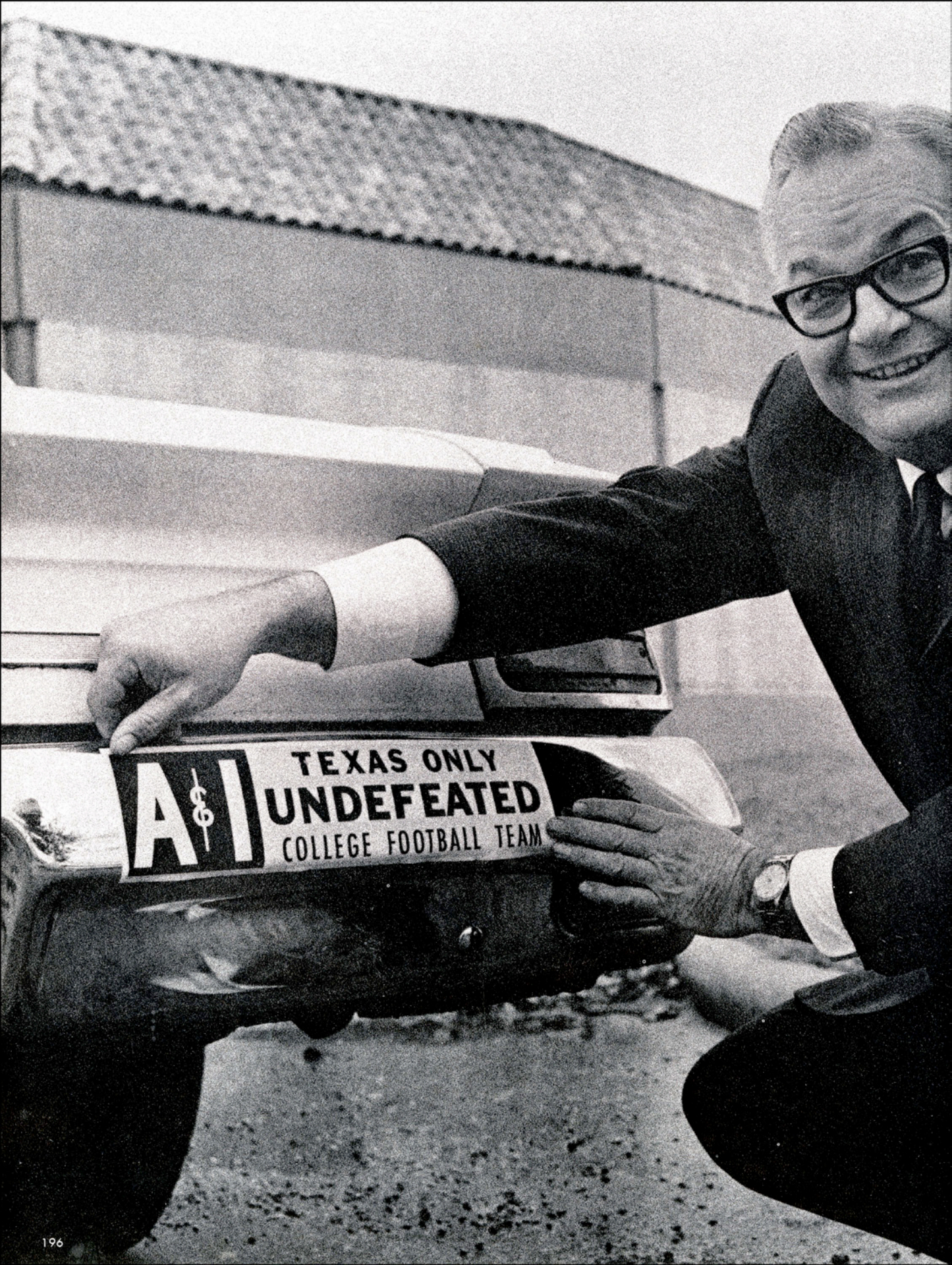

A & I

**TEXAS ONLY
UNDEFEATED
COLLEGE FOOTBALL TEAM**



Faculty



Board of Directors



Seated: E. S. Joslin of Corpus Christi, J. C. Martin, Jr. of Laredo, Lewis Maples of Kingsville.

Standing: C. C. Winn of San Antonio, Everett Braden of Edinburg, Leo J. Welder of Victoria, John F. Lynch of Houston (not pictured are Mrs. Richard M. Kleberg Jr. of Kingsville, and Dr. Hesiquio Rodriquez of Harlingen.)

Dr. Robert D. Rhode
Dean of the University and Vice President



William F. Elliott
Assistant to the President





President James C. Jernigan dons beanie at Freshman Orientation.



Laura Jernigan and father join the caroling at the annual Christmas tree lighting.

A Man of Spirit . . . President Jernigan

President and Mrs. Jernigan greet Dr. and Mrs. Hall at President's Reception.



A&T's number one fan congratulates Hoggies' after SWT victory.





Dr. F. H. Dotterweich
Engineering



Dr. Dennis B. Ford Jr.
Business Administration

Division Deans



Dr. S. Boyd Stewart
Arts and Sciences



Dr. John W. Glock
Teacher Education

Dr. Stanley Anderson
Agriculture



Dr. John C. Rayburn
Graduate Studies





J. E. Turner
Dean of Men



William C. English
Comptroller

Carrie Lee Bishop
Dean of Women

Administration

Harriette C. Owens, Assistant Registrar.
Dr. William J. Hall, Registrar and Director of Admissions





Thomas H. Harris
Bookstore Manager



John E. Pennington
Business Manager



James Prewitt
Director of Student
Union Building

Dr. Marlyn Paul Barlow
Director of Student Personnel Services and
Associate Professor of Education

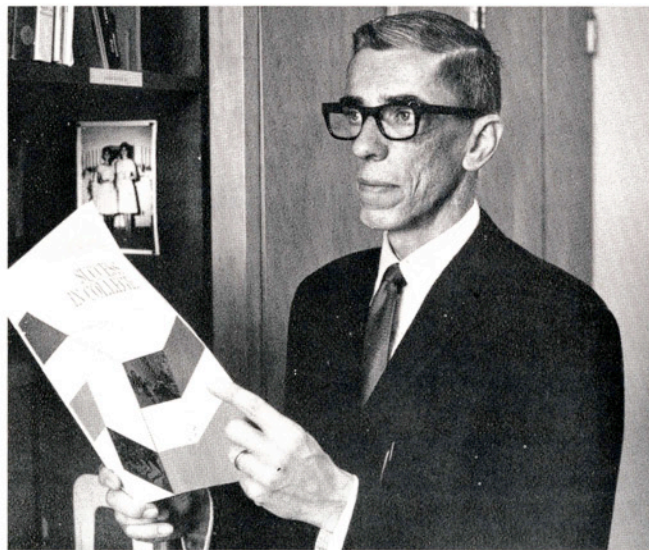

Manuel Salinas
Student Aid Officer and Instructor in Education

Administration

Johnny L. Johnson
Director of Teacher Placement
Coordinator of Extension Teaching





Ben Bailey, Chairman



William Renfrow

Art

Jon H. Thompson, Waverly R. Lewis

Maurice Schmidt





Dr. David Neher



Dr. J. W. Howe

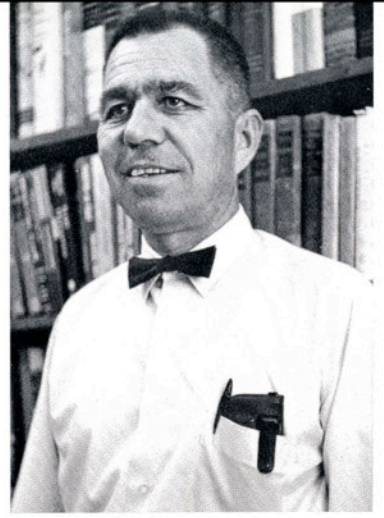

Dr. Leo Bailey



F. B. Wines

Agriculture



Dr. Clinton Jacobs

Robert L. Wolff

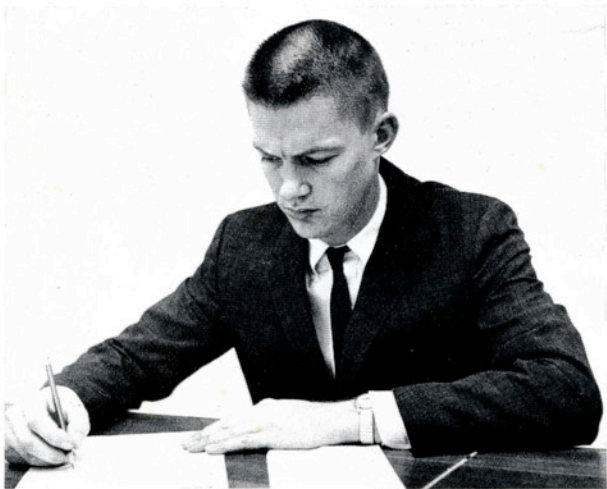

Dr. Carlos Shoettle





Rex Reinking,
Dr. John Fucik

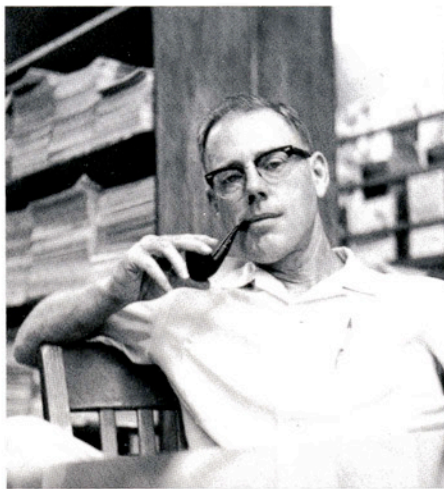

Dr. Robert Leyden



Dr. Richard Hensz, Director

A&I Citrus Center



Rev. Casimir Jarzombek

Rev. Robert Haywood



Rev. Forrest Moorehead



Robert D. Skelton

Rev. Michael Davis

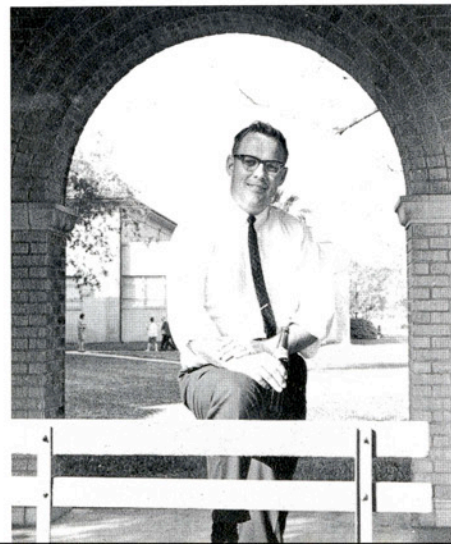

Bible Chairs





Dr. Edwin R. Bogusch, Chairman



Dr. Allen H. Chaney
Dr. Richard B. Davis



George B. Fink
Dr. James E. Gillaspay

Biology

Dr. J. Talmer Peacock

Dr. David R. Pratt

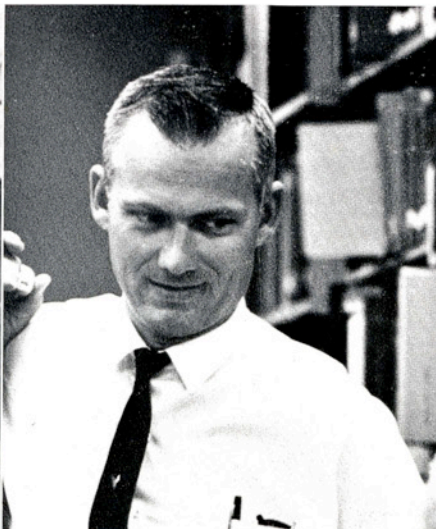
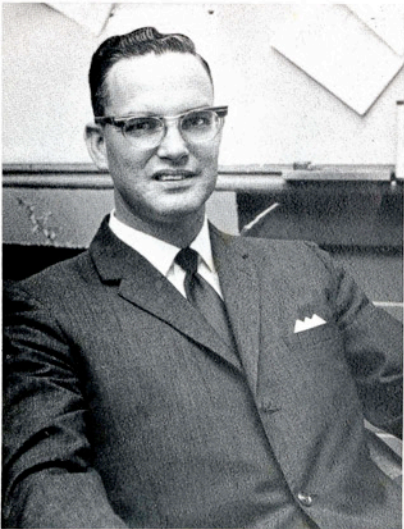



Dr. E. V. Ruhnke



Dr. Fred M. Garland, Chairman



Dr. Guy R. Horton
Larry W. Newton
Dr. John S. Westmoreland

Chemistry

Dr. George H. Argue





Alan Doyle Turner



Donald Fleming

Business Administration



Ruth Bell

Dr. Woodrow Wallace, Kenneth Gibson

Dwight Hazlett, Jerry Starr





Ralph Russell



Dorothy Gaston
D. C. Baker



Dr. Sterling McLean
Dr. George McCulley
Robert D. McMinn



Dr. J. R. Manning, Dr. J. E. Roche

Leslie Melbern

Ples C. Masten

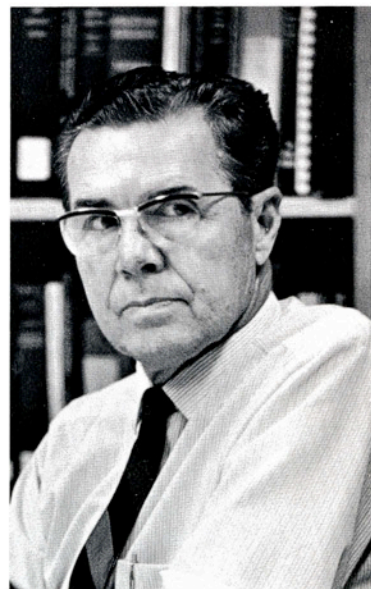



Dr. Billy F. Cowart, Dr. Robert L. Cox



Dr. Wilmer Aldrich, Chairman



Dr. Lewis Fisher



Caroline B. Johnston

Dr. Eugene Jekel

Beverly Jones, Paul Bryant, Dr. Camp Gilliam





Dr. Powell Hines



Francis Gavenda



Dr. Paul McLean

Johnnie Mae Haun

Education

Dr. Thomas H. Foster



Dr. Jerry D. Bogener





Evelyn Herrington,
Doris M. Meyer,
Blanche Gerber



Dr. F. W. Cokendolpher

Education

Dr. Jack Stinebaugh



Dr. Cyrus E. Todd



Dr. A. H. Pritchard





Louis R. Koeppe



Dr. Charles C. Bajza, Chairman



James R. Brotherton
Dr. Cecil G. Lalicker

Geography and Geology

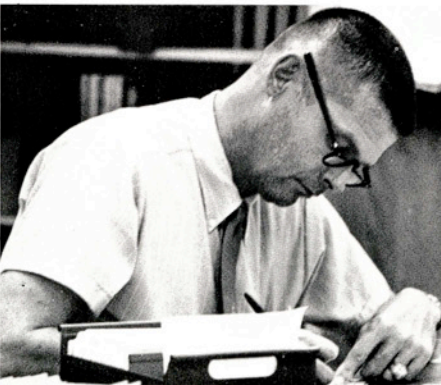

Dr. Paul M. Elliott

Physics

Dr. Lionel Hewett,
S. Burgin Dunn



Dr. Olan E. Kruse, Chairman





Dr. R. J. Gallaway, Chairman



Vivian D. Tucker

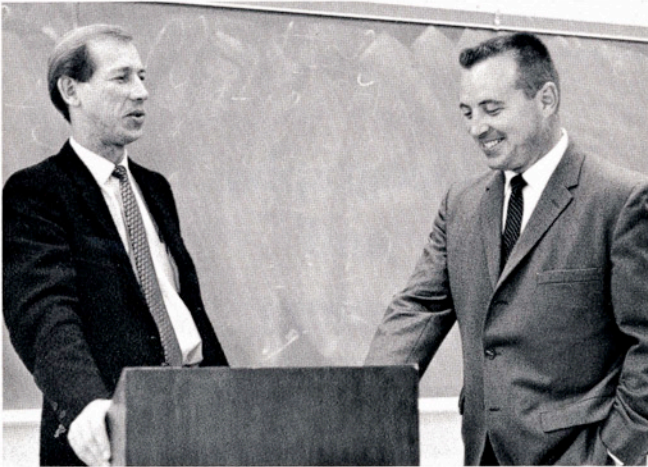

Harmon S. Boertien, Joseph Londrigan

Elsie I. Howard

Harry B. Sanders

English

Norman E. Wright

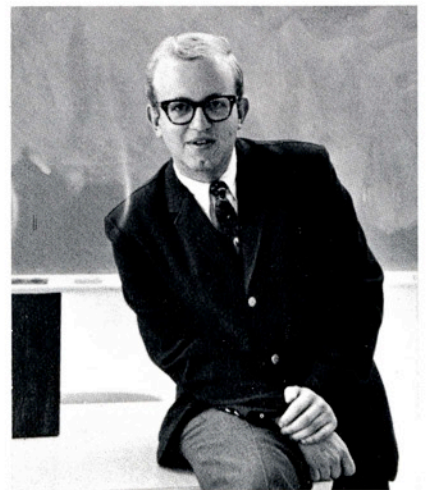



Dr. George A. Cook



Helen A. Hayden, Thomas J. McGinn



Emmett F. Matejowsky

Howard S. Jitmir



Lauryn G. Mizell, Gretchen N. Vik





Katherine S. Kantz
Lucille Clouser

Dr. Earl L. Dachslager

English



Dr. Dawes Chillman



Dr. Hildegard Schmalenbeck

Mina Lattus





William F. Martin

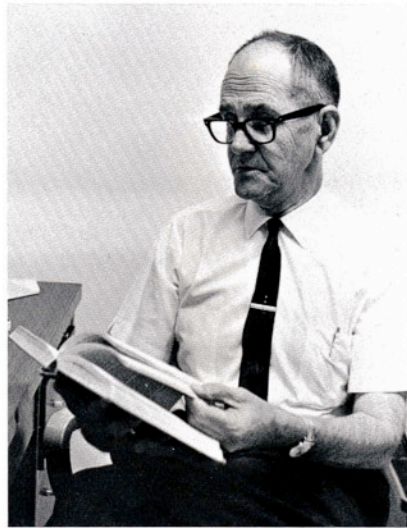

Doctor Clyde M. Grant



May E. Campbell

Journalism

James H. Herring, Chairman and Director of Publications



SheraLyn Alexander, El Rancho Advisor



William W. Holmes
and Benjamin F. Hobbs,
South Texan Advisor



Ernest A. Franke

Dr. Kenneth C. Oosterhout, Alfredo J. Espinosa

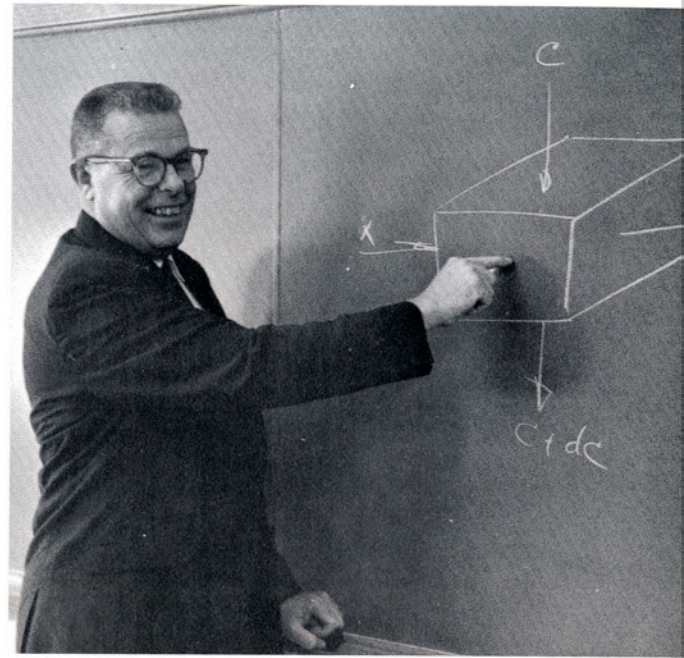

Dr. J. Browning Finley

Engineering

Paul W. Treptow Jr.

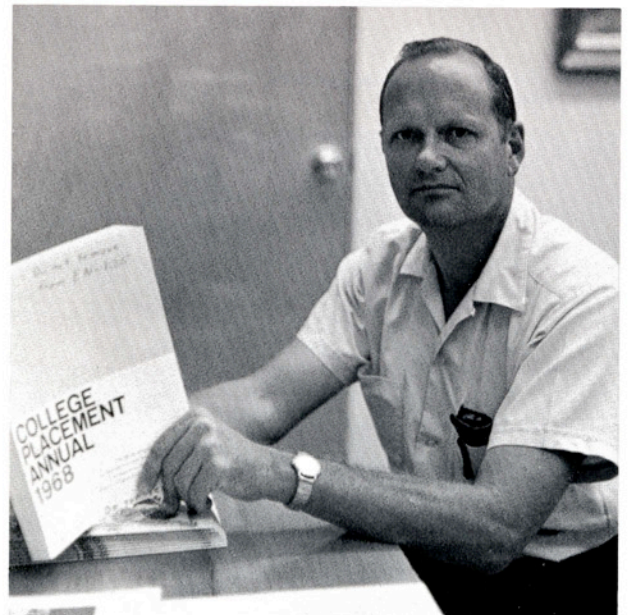



T. A. Blaske

Emerson Korges



C. V. Mooney



Dr. Fu Chu Lee, Fahir M. Basci

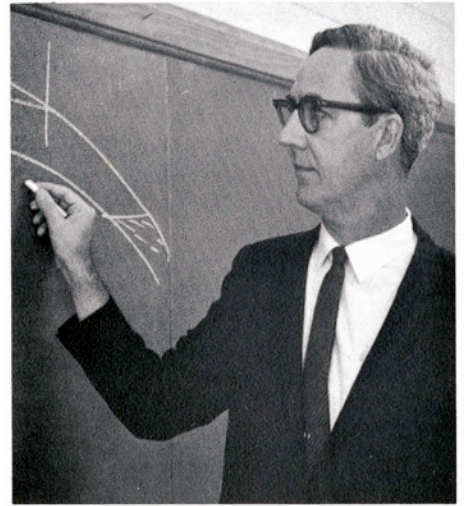

Lloyd N. Johnson

Dr. H. David Yoo

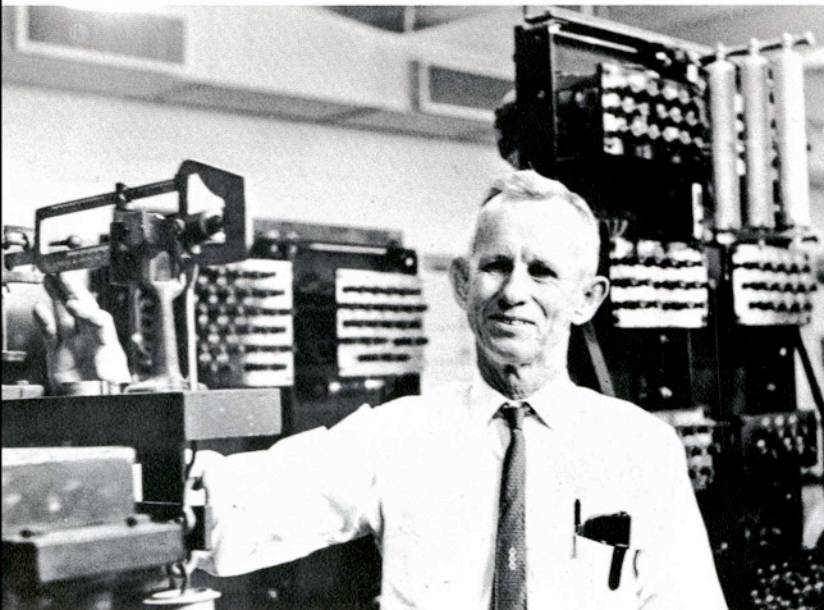



Dr. Hoyt B. Ballard, Chairman



Dr. Edward S. T. Su, Larry G. Hufford



Jefferson M. Bishop

Government

D. A. Mayhew



Dr. Ronald M. Sommer



Joseph J. Elliott





Dr. George O. Coalson, Chairman

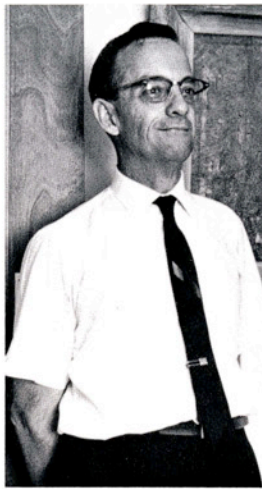

Joe T. Timmons



Robert J. Gentry, Dr. Ward S. Albro III, Paul C. Palmer

History

Duane Gage



Dr. William A. Foote



Dr. J. C. Russell

George W. Steinmeyer



Beth Baker





Dr. Wreathy Aiken, Chairman



Dr. Ruth Gauldin

Home Economics



Ophelia Manning



Kathy Camp



Dr. Attelia Muller



Eldon D. Brinley
Chairman

Health And



Nan Roberts



Jerald W. Hedrick



A. F. Gross, Chairman

Industrial Arts

Robert F. McEowen

C. W. Mallard



Physical Education

Dr. Stewart E. Cooper

William T. Carley

Dorris L. Binnion, Lillian Avner





Dr. R. D. Perry

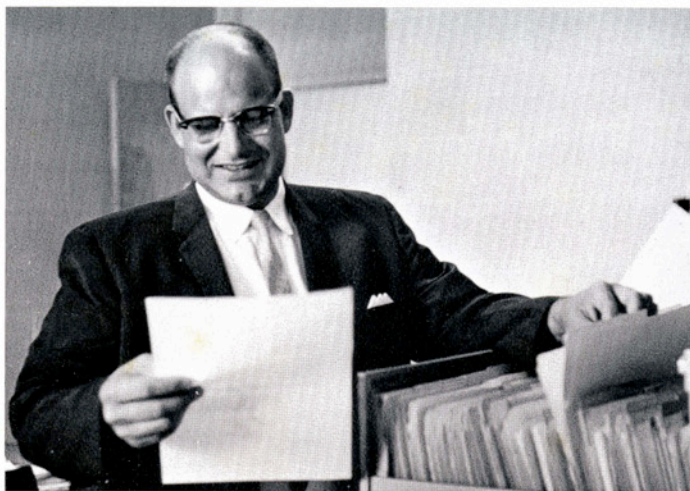

Dr. Virgil C. Kowalik, Chairman



Joyce M. Slough
M. M. Sahtout

Mathematics

Elizabeth Ann Oliphant, Pauline C. Nelson



Ben J. South

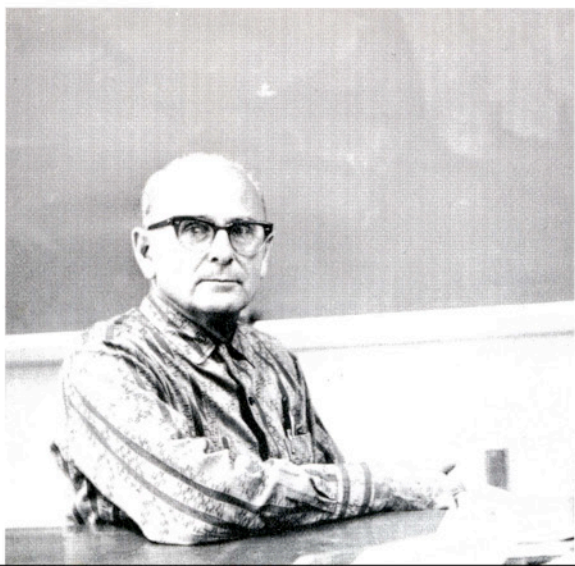



Marian E. Flesner, Ann Farek

Dr. Joe L. Dorroh

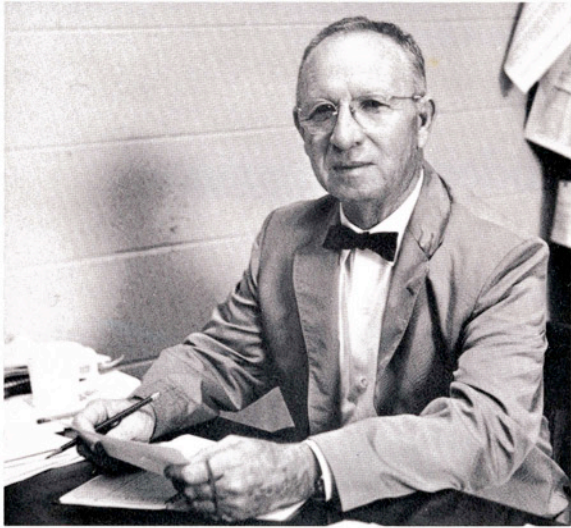

Genaro Gonzalez

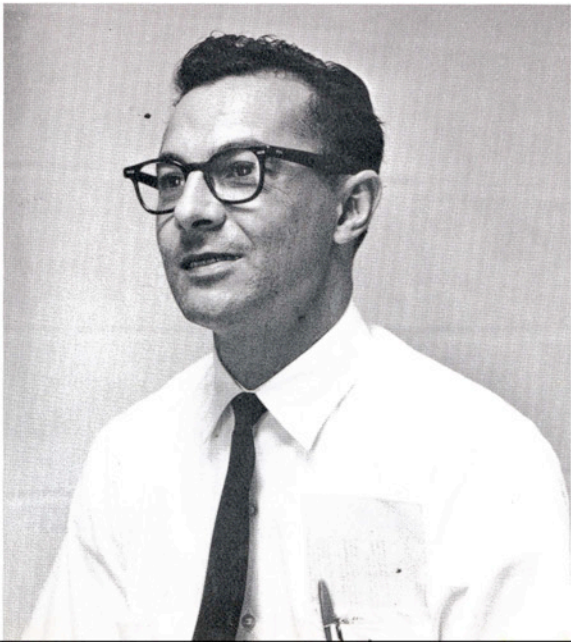

Modern Languages



Sydney P. Gravens

Dorothy Ginther, Catherine A. Boyer





Donald M. Logan

Dr. F. M. Kercheville



Dr. Peter A. Ortiz

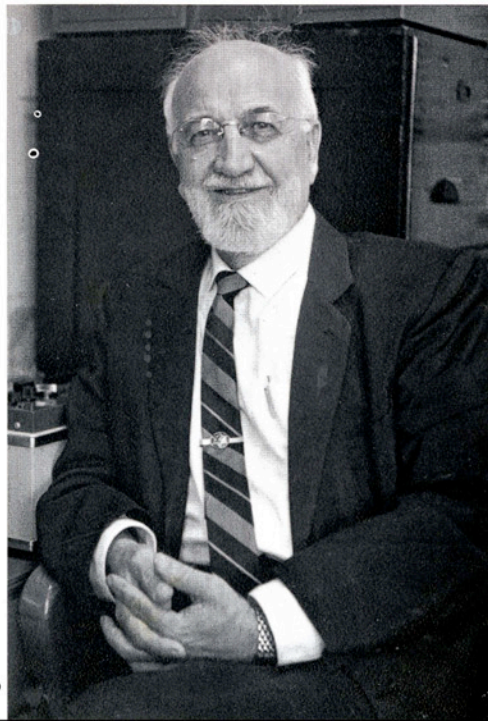

Dr. Mario A. Benitez, Chairman

Modern Languages

James D. Tryer, Michaela Crook, Roberto Cortina





Elizabeth A. Russell, Lois Short



Paul K. Goode, Head Librarian

Library

William R. Thompson, Margaret Hancock



Opal A. Harvey, Janie Holland, Ned C. Morris

Catherine Blodgett





Frank Dean Roberts



Danny Joe Duncan, Robert Charles Scott

Alfred E. Tellinghuisen



Gerald A. Heierman,
Mark A. Stupp,
Jack A. Flourer





Dr. Joseph L. Bellamah



Dr. Thomas C. Pierson, Chairman

Music

Dr. Merton B. Johnson,
Roger A. Hauenstein



Robert Brooks



Irma Taute



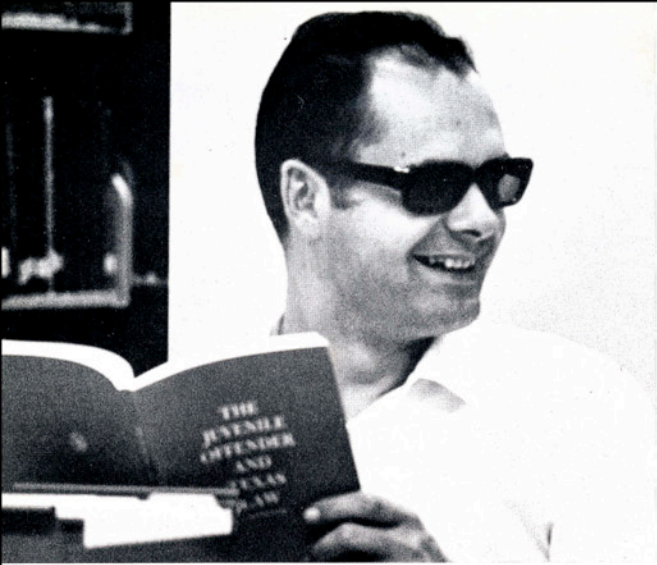

Don M. Slagle



Dr. George E. Vaughn, Chairman



Elvin L. Sparks,
Ann G. Edwards,
Dr. B. Stanley Bittinger

John R. McCown



Jerry H. Borup

Psychology and Sociology

Victor W. Isenberg

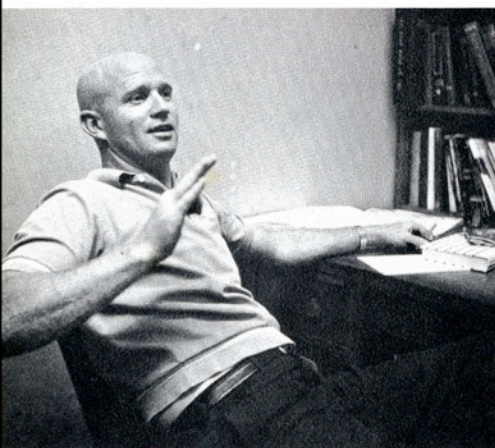

Dr. John T. Rascoe





SSgt Robert E. Powers,
SP5 Craig M. Stambaugh,
SFC Roland W. Crawford



Colonel Leonard M. Pederson

Major Nathan A. Offield,
Major Alexander D. Davis



Military Science

MSG Jimmy R. Holbrook,
SFC Jose C. Castorena
SGM Ellis L. Lawson



Speech



David T. Deacon



Dr. Randall J. Buchanan, chairman

V. A. Smith, Wilda J. Snow



Dr. Jack P. Clark



Graduate Assistants

Diane and Roger Zimmerman, graduate assistants in biology, demonstrate microscope technique.

Patricio Alba, Modern Languages
 Jimmie Barker, Health and Physical Education
 Charles Edward Blackley, English
 Betty Jean Brewer, Health and Physical Education
 Patricia Caldcleugh, English
 Oscar J. Castro, Mathematics
 Robert Carl Davis, Biology
 Virginia Davis, Biology
 Antonio De La Pena, Biology
 Jane Elizabeth Fillmore, STEEP
 Gilberto Garza, Mathematics
 Barbara Goode, Mathematics
 Ruth Cole Goodlett, Psychology
 Ramon Guzman, Music
 Benjamin, Henriquez-Rivas, Mathematics
 Isabelle Phyllis Henson, Psychology and Sociology
 Marjorie Nell Huff, English
 Robert Kirby, Business Administration
 Edith L. Lauer, English
 Javier H. Leal, STEEP
 Kenneth W. Lemmon, Psychology and Sociology
 Kenneth George Matocha, Biology
 Van Rick McDaniel, Biology

Gary Middleton, Mathematics and Physics
 Jerry Donald Mills, History
 Janelle Moody, History
 Marshall Morrow, Mathematics
 John C. Naylor, Electrical Engineering
 Curtis Ray O'Neal, Business Administration
 Marta Elizabeth Patterson, History
 Leroy Robbins, Business Administration
 Jay Robinson, Biology
 Carlos R. Rodriguez, Mathematics
 Eula Cox Ross, Biology
 Vivien Leigh Santiago, History
 Carol Joe Seidel, Government
 Lynda Lea Trevino, Music
 John W. Tunnell, Biology
 Thomas D. Walters, Mathematics
 Richard T. Weisinger, English
 Richard Berry Welch, Biology
 George Allen White, Mathematics
 John F. Whitney, Government
 Laura Wiggs, Business Administration
 Millard Williams, Government
 Diane Zimmerman, Biology
 Roger Zimmerman, Biology

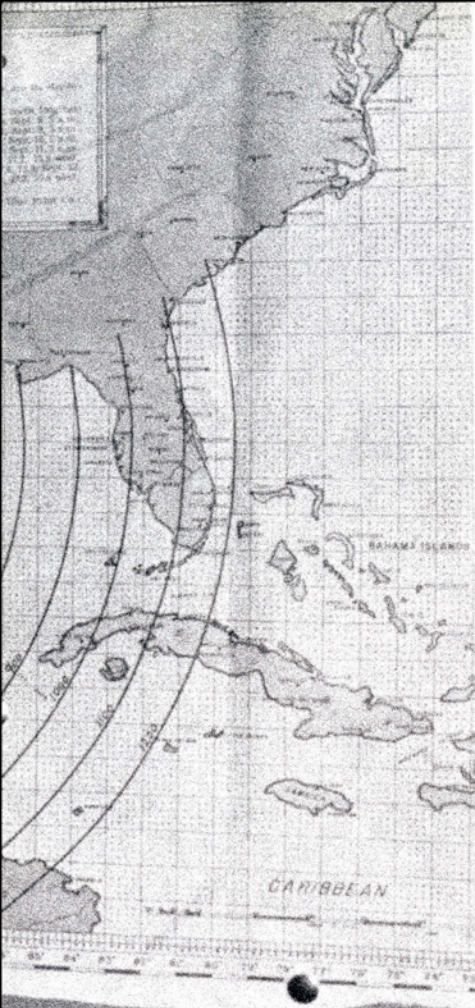

Features

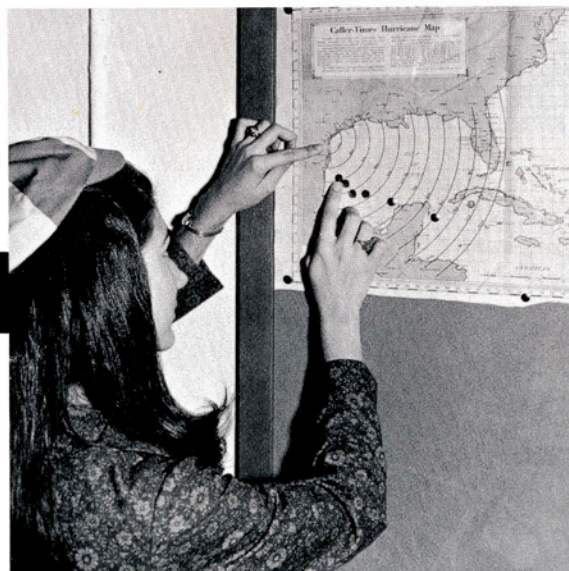

Dr. Richard Hensz, director of the A&I Citrus Center in Weslaco, shows a portion of the damage incurred from gusty winds and high water.

The Old Administration Building, oldest campus structure, suffered only slight damage with a few blown-off roof tiles and uprooted trees on the lawn.



Those few trees uprooted by the hurricane turned into a task of several days' work for maintenance men.



Hurricane Beulah Brings About Destruction And A Little Fun

Texas A&I University suffered heavy damage during Hurricane Beulah.

The A&I Citrus Center at Weslaco lost 80 to 95 per cent of the fruit crop with damage estimated at \$29,000.

The most notable damages on campus were uprooted trees and shrubbery.

The Javelina Stadium lights were blown down to about a 30 degree angle and were removed within the week. Due to the extensive cost of replacing the lights during the semester, all home football games were held in the afternoon.

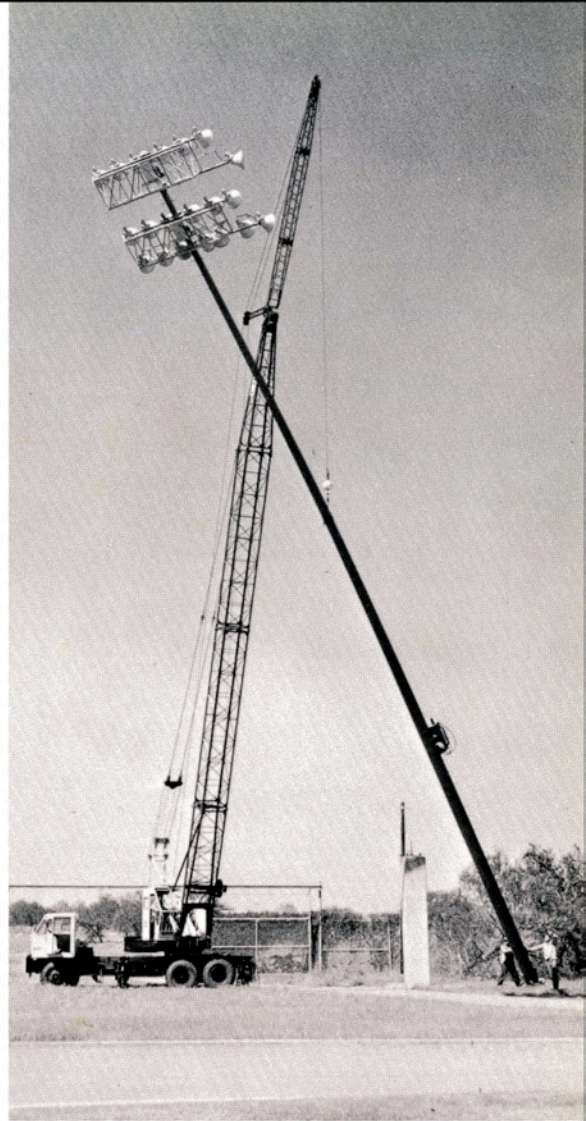

Workmen took down the Javelina Stadium lights which suffered heavy damage.

A familiar scene, after the storm, was students playing football in the flooded streets.



And the Rains
Came . . .

Down,

Down,

Down





"And the rains came . . ." This past school year was filled with wet drizzly days and students were forced to brave the puddles and mud in order to get to class and to dining halls. Although the weather tried the patience of all and sometimes came at very unexpected times, many students found unusual sports because of it. Whether it was a soggy game of football or just wading in the puddles, most people found some way of their own to make the rainy season a little less dreary.





Faces of Love



Love surrounds us, guides us. It paints its silhouette in smiles and in laughter. It makes hands to hold and hearts to beat.

We sense love's presence in the soft silence of a church, or in the pat of a father's gentle hand. We feel its support in the happy companionship of friends. Love lets us know we are alive.





Sons and daughters entertain

Texas A&I University held its 14th annual Dad's Day celebration on Nov. 4. Following a program for the day that was both entertaining and informative, families of the students had the opportunity to inspect the A&I campus, and become acquainted with student activities and the academic phases of work.

Among family members having lunch with their son or daughter at the student's regular dining hall were Mr. and Mrs. Joe Weedon of Brownwood, visiting their daughter, Annette Hawthorne.

Ending the day of celebration was the annual Dad's Dad Rodeo. Winning the girls' calf scramble were Alpha Chi Omega coeds Pam Acree, Diane Acree, Laura Crabb, Brenda Stewart, and Barbara Cole.





Mary Satterwhite, welcoming her father, Fred G. Satterwhite of Brownsville, joined other hall residents in opening their doors to visitors during the Dormitory Open House.

Highlighting Dad's Day 1967 was the A&I-Howard Payne football game at Javelina Stadium, where Hoggie wingback Dwight Harrison made this pass reception attempt while a Yellow Jacket looked on.

Game halftime performances included a precision routine by the Kings Rifles ROTC drill team.

for Dad's Day 1967





The annual bonfire started homecoming activities.

Rain marred the ROTC barbecue.



Laura Gilliland reigned as 1967 Homecoming Queen.





John Kardow stopped East Texas in Javelinas' 24-6 win.

Homecoming

The annual bonfire and pep rally marked the start of the 35th annual homecoming activities. Hurricane Beulah had tilted the stadium light poles so badly that they were removed, necessitating a day football game. The Javelinas won their fourth game of the season by trouncing East Texas State University, 24-6.

Laura Gilliland, 19-year-old sophomore from Raymondville, won the homecoming queen election in a run-off with Margie Garcia. Other activities included an after-game barbecue and dance, sponsored by the Army ROTC, and a meeting and special luncheon for the A&I alumni.



The fans tried to keep dry . . .

. . . while the cheerleaders cheered the team to victory.



Presented For Your Pleasure



Guitarist Ray Reussner

It was a busy year for the Artist Course Committee. This group, composed of faculty and students, brings a variety of cultural events to the campus. This year started with the appearance of classical guitarist Ray Reussner on September 25.

A touring Broadway production of "Stop the World, I Want To Get Off" was presented February 8, and "Come Dance With Us," a three-man performance that gave the audience a sample of many dance forms, was presented February 21.

A two-week art exhibit showing the work of Miriam Sowers of Symbol Gallery of Arts in Albuquerque opened February 19. A painting selected by the students became a part of the University's permanent art collection.

Concluding the Artist Course presentations were mime Claude St. Denis on April 22 and the popular singing group The 5th Dimension. The latter sang to a full house in Jones Auditorium on April 29.

Coleen Corkre's "Come Dance With Us"



"Stop the World, I Want To Get Off"





The 5th Dimension

Artist Miriam Sowers

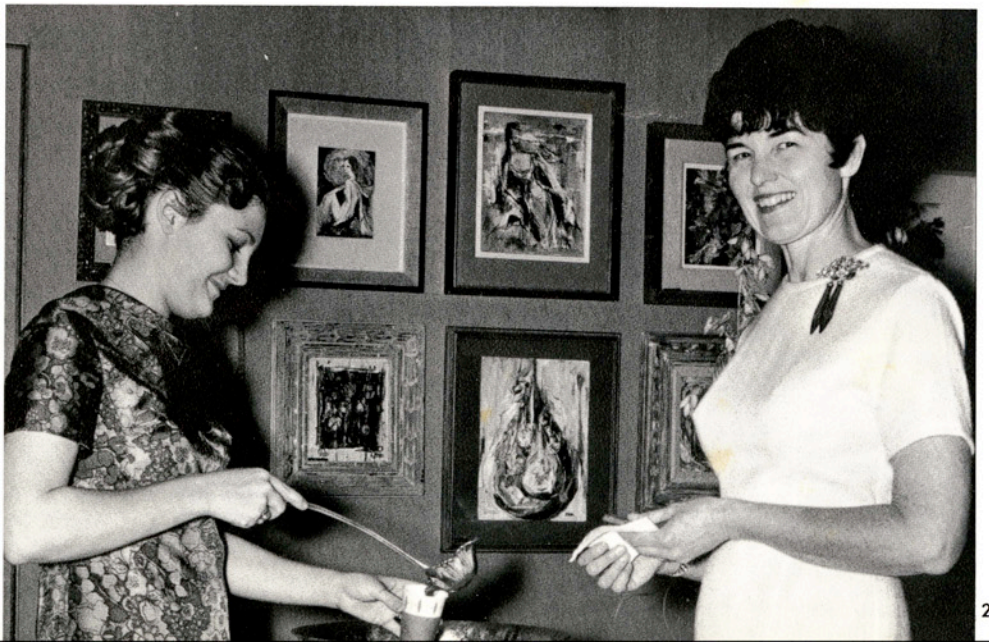



Barber Lectureship Series Features Texas Congressman

"Politics, 1968: A Christian's Perspective" was the theme of this year's D. A. Barber Lectureship Series. Guest speaker was Congressman Jim Wright of Fort Worth.

Wright spoke twice, conducted a seminar with students at the Campus Christian Fellowship, and lunched with faculty members in the Corduroy Room of the SUB.

The Lectureship Series was presented Monday, March 4, by the CCF in conjunction with the university administration.





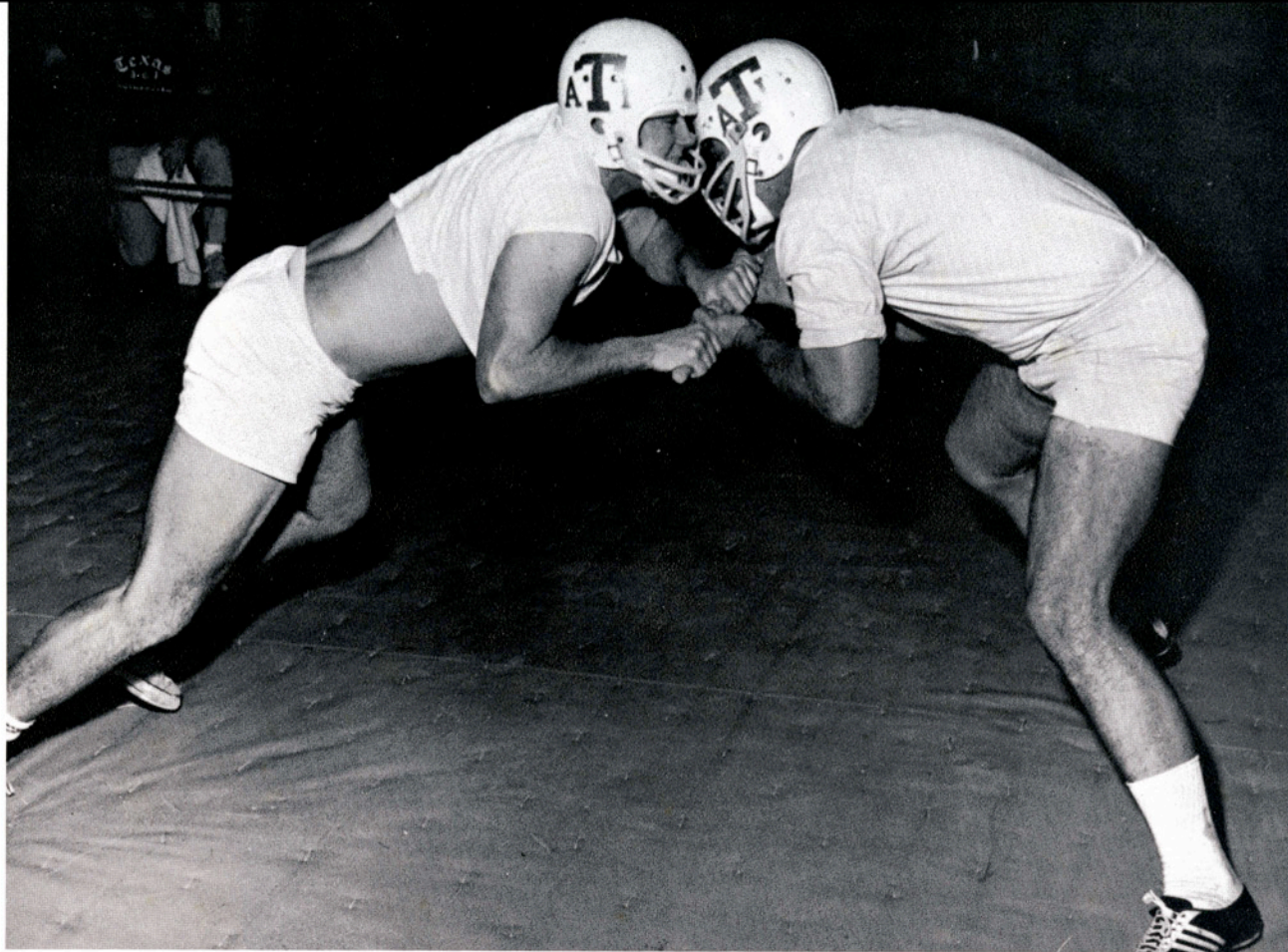

Demonstrating an agility drill in the stick fight, Bobby Redus struggles with Donny Kloster.

In the heavyweight division colorfully-clad Dick Hander battled with Ray Hickl.

The ring was filled with non-lettering Freshmen for the sack fight.

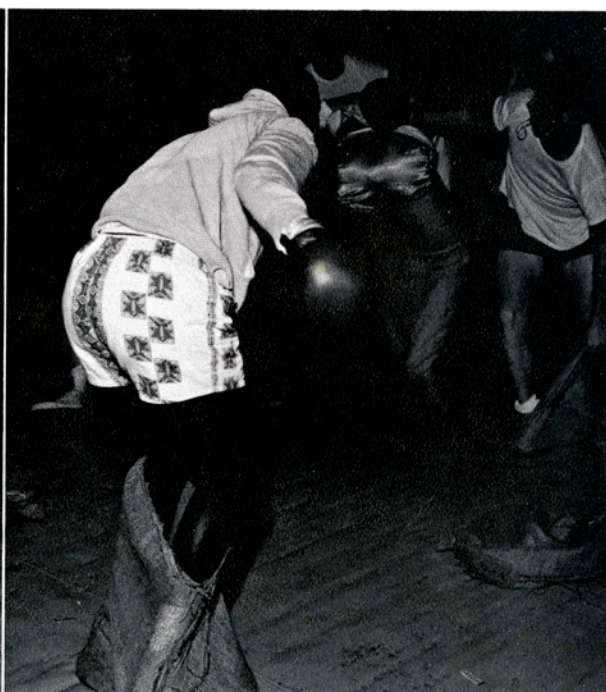
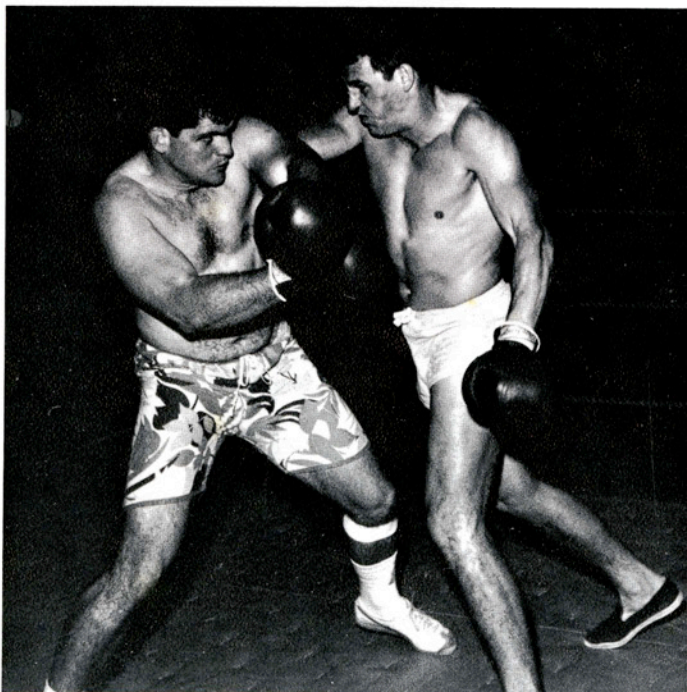



As Referee Stewart Cooper counts, Gary Wideman struggles to his feet.

Working with boxer Alvin Matthews after an unsuccessful bout are Curtiss Neal, John Kardow and Dwayne Nix.

The Annual "T" Flights
Provide Laughs, Sweat,
Bruises, Fun







Students



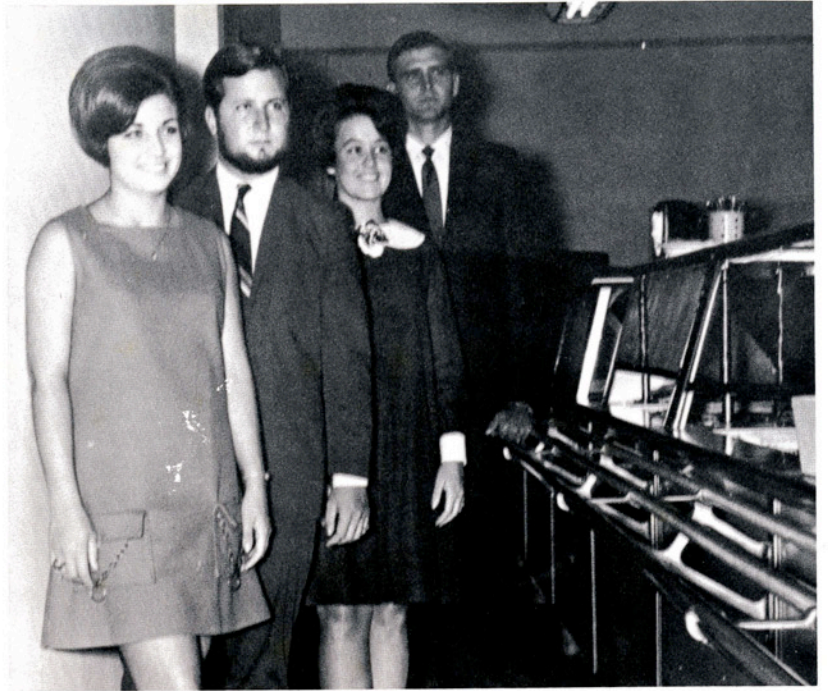

The Freshman Class is led by Anna Louise Rupke, secretary; Lester D. Mallory Jr., vice president; Judy Sharp, treasurer; and Daryl Fromme, president.

Freshmen



Rosa L. Acevedo, Hebronville
 Leo Aguilar, Kingsville
 Darnell Albert, San Antonio
 Larry Albrecht, Mission
 Maximino Almanza, Raymondville



Rosantina Elena Amezcua, Eagle Pass
 Kathy Andrews, Alice
 Roger Arbuckle, George West
 Cynthia Argubright, Agua Dulce
 Oscar Arizpe, Kingsville

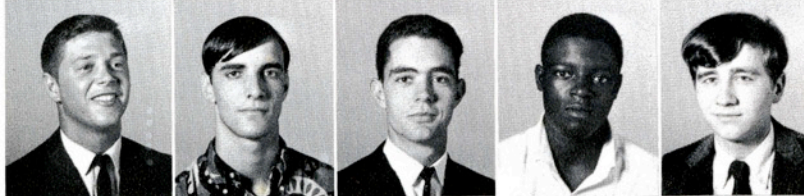

Danny Arnold, Weslaco
 Joe F. Arnold, Orange Grove
 Michael Baca, Markham
 Frank Bacy, Corpus Christi
 Ronnie Bailey, Falfurrias

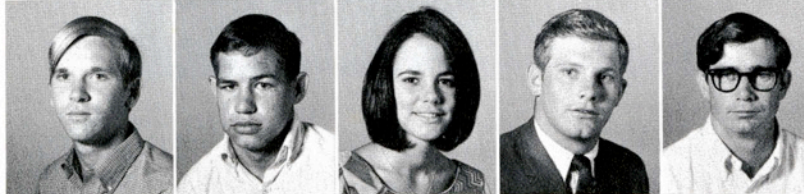

Wayne Baldwin, Alice
 Rocky M. Barbee, Taft
 Sue Barley, Corpus Christi
 Charles Barnes, Del Rio
 Gary Barnes, Falfurrias

Frances Barraza, Kingsville
 Viki Barron, Kingsville
 Roel Bazan, Freer

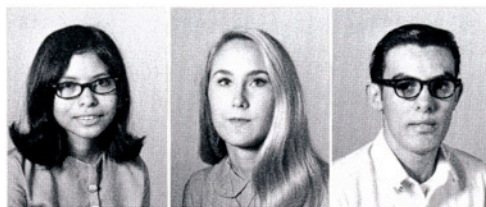

Amy Becker, Alice
 Karen Berkman, Bishop
 David J. Berry, Beeville



Kathleen E. Biddle, Kingsville
 Hal E. Bingham, Corpus Christi
 Dennis Bishop, Corpus Christi



Carlos Blanco, La Joya
 Ronny Blanton, Kerrville
 Phyllis Blevins, Temple



Sherry Boerjan, Falfurrias
 Marilyn Boomgaarden, Corpus Christi
 Margie Borup, New Plymouth, Idaho



Barbara Bowdler, San Antonio
 Deidre Bower, San Antonio
 Nancy Brown, San Antonio



"Alright, men, when I open my eyes, everyone of you had better be standing at attention!"



Jerry Brundrett, Rockport
 David Bryant, Edna
 Joyce Burke, Freer
 Bob Burnham, Alice
 Rudolph L. Bustillo Jr., San Antonio

Freshmen



Robert W. Cadwell, Cotulla
 Sandy Cain, San Antonio
 Caroline Camp, Kingsville
 Francisco Canales, Alice
 Gus Cannon, Raymondville



Maria G. Carreno, Alice
 Karen Fay Cartwright, San Antonio
 Juan A. Carvajal, Benavides
 Ruben Castilla, Edinburg
 Manuel M. Castillo, San Antonio



Kyle F. Catterlin, McLean, Va.
 Cheryl Cavasar, Mathis
 Ezequiel Cavazos Jr., Raymondville
 Leticia D. Chacon, Del Rio
 Bette Chaney, Uvalde



Ernesto Chapa, Robstown
 Lydia Chapa, Odem
 Hayes A. Chapin, Hopkins, Minn.
 Suzanne Chastain, Aransas Pass
 Lionel Garza Chavez, Robstown



Karen Chelette, Kingsville
 Kaye Chelette, Kingsville
 Linda Cherry, San Antonio
 Cheryl Childress, Sinton
 Virginia Christopher, Corpus Christi

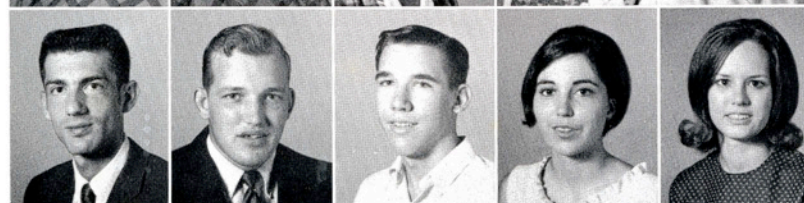

Sam Cicero, Chicago, Ill.
 Robert Coborn, Houston
 Ralph Cockrell, Refugio
 Barbara Cole, San Antonio
 Beverleigh Connaway, Kingsville



Suzanne Conner, El Paso
 Linda Copeland, Robstown
 Chris Corby, Portland
 LaVinnie Cosby, Luling
 Hollis Elaine Coward, Robstown

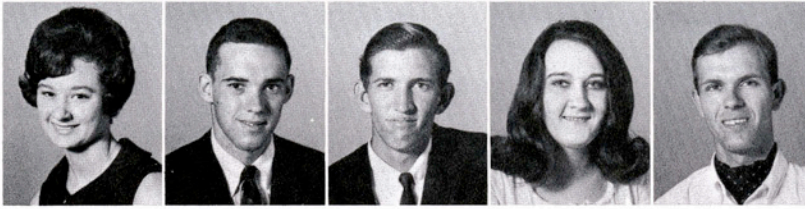

Sally Coyle, Corpus Christi
 John Crane, Harlingen
 Rocky Crews, Alice
 Carolee Crosnoe, Kingsville
 Edwin Crump, Uvalde

Freshmen

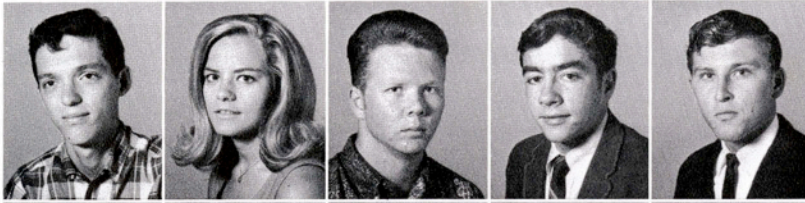

Richard Cuellar, Falfurrias
 Sue Culpepper, Smiley
 Pat Cunniff, Somerset
 Al Curry, Houston
 Daniel Alan Dabelgott, Markham

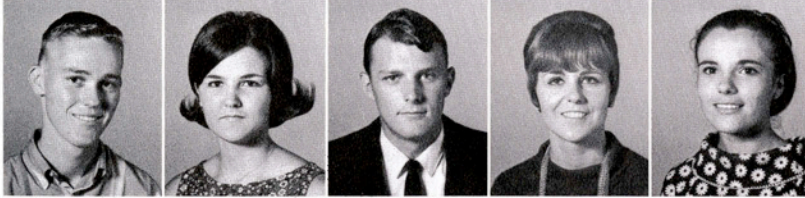

Charles Davis, Kingsville
 Frances Davis, San Antonio
 Jeff Davis, San Antonio
 Becky Dayton, Falfurrias
 Dolores Deanda, Agua Dulce



Grace DeLaPaz, Kingsville
 Benjamin Delgado Jr., San Antonio
 Judy Diemer, Bloomington
 Matthew Dionne, Houston
 Pat Dishman, Sanderson



Nancy Dishongh, Yorktown
 Karl Douglas, Houston
 Sherrie Douglas, Falfurrias
 Linda Dusch, Corpus Christi
 Pat Dworaczyk, Three Rivers



Mike Dyer, Glastonbury, Conn.
 Nancy Edelen, San Antonio
 Gail Edmonson, Harlingen
 Cynthia A. Eicher, Alice
 Janet Ericson, Corpus Christi



Diana Escamilla, Corpus Christi
 Romeo Escobar, Alice
 Tom Estes, Bishop
 Dalton F. Evans III, San Antonio
 Judy Fankhauser, Harlingen



Debbie Farmer, Corpus Christi
 Timothy Ferguson, Victoria
 Carolyn Fisher, Robstown
 Dean Fisher, Raymonville
 Eduardo Flores, Nuevo Laredo, Mex.

Frances Foote, Harlingen
 Loren Fothergill, San Antonio
 Diana Franco, Alice
 Alton Freeman, Freer
 Charles Freeman, Floresville



Daryl Fromme, Sinton
 Ruth Ann Fulkerson, Kenedy
 Paul E. Gage, Corpus Christi
 Shelly Gainan, Corpus Christi
 Elena Garcia, Kingsville



Jose A. Garcia, Matamoros, Mex.
 Raul Garcia, Raymondville
 Ruben Garcia, Alice
 Velma Garcia, Kingsville
 Penny Garner, Premont

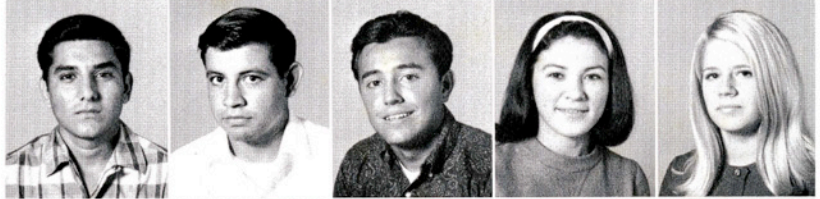

Raymond T. Garza, Kingsville
 Yvonne Garza, Kingsville
 Michael Gatlin, Falfurrias
 Bill Gesick, San Antonio
 Maurice Giese, Campbellton



Freshmen

"Look, you guys. Do you really think a car wash is worth my neck?"

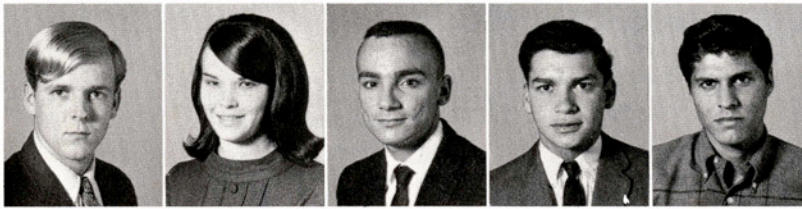

Bill Giesecke, Angleton
 Zane Goerges, San Antonio
 Jose Antonio Gomez, Brownsville
 Armando Gonzalez, Tampico, Mex.
 Eduardo Gonzales Jr., Cotulla

Freshmen



Martha Gonzales, Alice
 David A. Gonzalez, Del Rio
 Lydia Esther Gonzalez, Rio Grande City
 Mario A. Gonzalez, Alice
 Pablo Gonzalez, Cotulla



Mauro Gracia, Freer
 Kathy Graff, San Antonio
 Linda Graham, Corpus Christi
 Jerry A. Green, Bandera
 Bill Gregorcyk, Victoria



Sally Griffith, Rockport
 Cindee Grisham, South Padre Island
 Anna Guajardo, Benavides
 Dario Guerra, Jr., Mission
 Linda Guerra, Roma



Mike Gust, El Paso
 Pam Gutsell, Pleasanton
 Martha Elva Guzman, Cd. Mante,
 Tamps, Mex.
 Rene Guzman, Laredo
 Helen Hagar, Kingsville



Edith Hahn, Port Lavaca
 Johnny Hahn, Bay City
 Martha Halberdier, Kingsville
 Martin Hall, San Benito
 Judy Harden, Bishop



Glenna G. Hartman, Kingsville
 Larry Hartman, Orange Grove
 Lynette Hartwick, Uvalde
 David Haunschild, Kingsville
 Lynette Hausler, Kingsville



Cynthia Haverlah, Pleasanton
 Susan Hayes, Kingsville
 Johnny Heiligman, Yancey
 Nancy Heitkamp, San Antonio
 Gerald Henke, Fredericksburg



Paul Henneke, Agua Dulce
 Carl R. Herber, Robstown
 Kay Herbst, Del Rio
 Annie Hernandez, Kingsville
 Irma Herrera, Alice

Freshmen



Jose Herrera, Rio Grande City
 Stephen Herwig, Robstown
 Ronnie Herzik, Schulenburg
 Samuel H. Hext, George West
 Donald Higginbotham, San Antonio

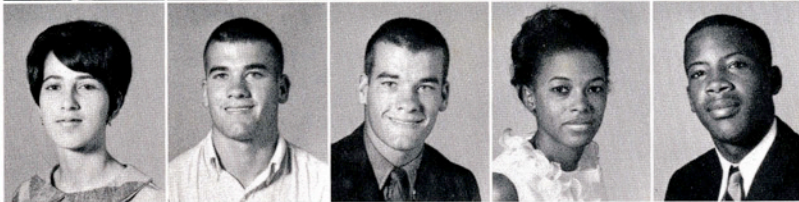

Shirley Higgins, Seadrift
 Chris Hill, New Braunfels
 Danny Hill, New Braunfels
 Genoa Hill, San Antonio
 Reginald Hillmon, Corpus Christi



Graciela Hinojosa, Hebbronville
 Gary M. Hitzfelder, Natalia
 Franklin Hoehne, Yorktown
 Ronald Hoffman, Austin
 Kenneth Holt, San Antonio



Joanna Hoover, San Antonio
 Sharon Hopper, Austwell
 Sandy Horton, Baytown
 Frank Hosek, Poth
 Marilyn House, Kingsville



Gerald Hudson, Three Rivers
 Terrace L. Hudson, Three Rivers
 Dolores Huerta, Falfurrias
 Juan F. T. Huerta, Alice
 Rosario Huerta, Falfurrias

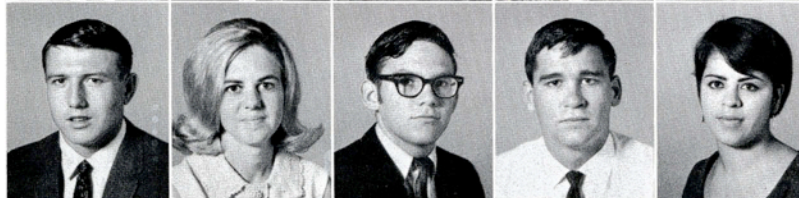

Gary Hunter, Palacios
 Joy Huntington, Baytown
 Jerry Hutchison, Corpus Christi
 Robert E. Lee Hutto Jr., Taft
 Toni Isaac, Robstown



Elizabeth Isaacks, Charlotte
 Glynda Ivy, Aransas Pass
 Emmanuel Jacobs, Port Arthur
 Archie Jacoby, San Antonio
 Steve Jamison, Fredericksburg

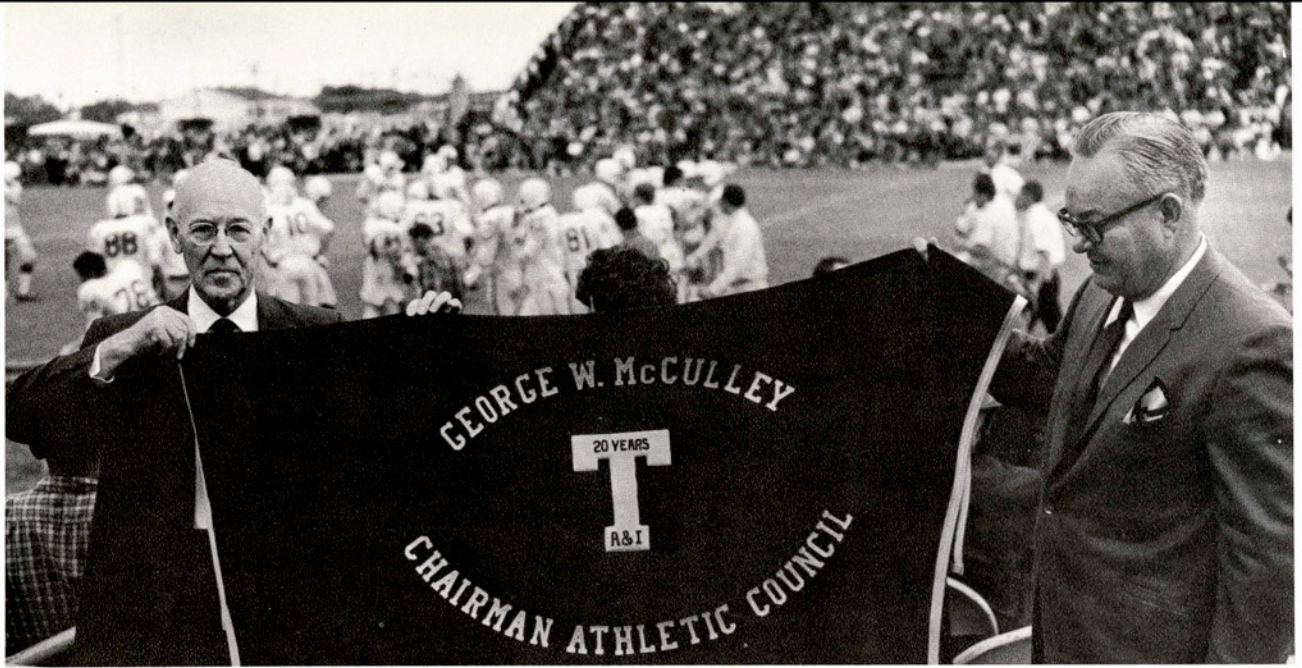

Dr. George W. McCulley, former Registrar and Director of Admissions and currently a professor of Business Administration at Texas A&I, was recognized for 20 years of service as chairman of the Athletic Council during the fall. President James C. Jernigan presented Dr. McCulley with a plaque and "T" blanket during a half-time ceremony at the Texas A&I vs. Southwest Texas game.

Freshmen



Roger O. Jarvis, Universal City
 Robbie Jay, Premont
 Donna Kay Johnson, San Antonio
 Jimmie Louise Johnston, Pleasanton
 Candy Jones, Buda



Deborah Jones, Aransas Pass
 James V. Jones, Midland
 Marti Jones, Houston
 Vonda Jones, Kingsville
 Robert Juranel, Sinton



Gary Kanipe, Corpus Christi
 Don Kuykendall, Corpus Christi
 Charles King, Corpus Christi
 Scott Kirchoff, Poth
 Kathy Klein, Kingsville



Sue Klinck, Eagle Pass
 Judy Kouri, San Antonio
 Sonny Krause, Pleasanton
 Judy Kreuz, Victoria
 Betty Krnavek, Corpus Christi

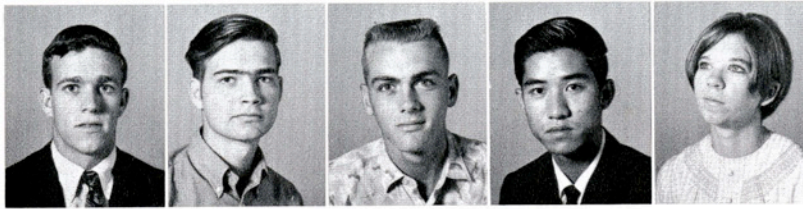

Patrick Laabs, San Antonio
 Steve Paul Labuda, Kingsville
 Tommy Ladewig, Corpus Christi
 How Man Lam, Honolulu, Hawaii
 Dana Marie Lamb, Seguin

Freshmen

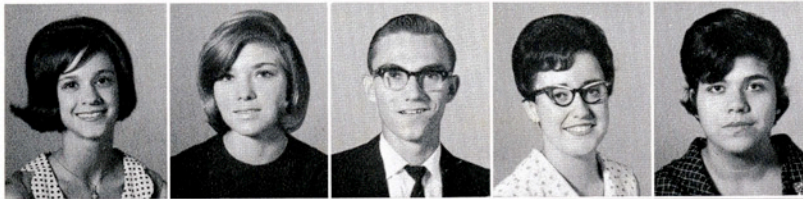

Jayne Lamson, Corpus Christi
 Vicki Landrum, Cotulla
 Jackie Lanfair, Rockport
 Linda Laws, Fort Worth
 Maria Hilda Leal, Benavides



Steven Leggett, Kingsville
 Nancy Lehmann, Kingsville
 Frank Lemmond, Kingsville
 Steven Leyden, Weslaco
 Richard Light, Kingsville



Marcia Lightcap, San Antonio
 Dalon Lively, Hondo
 Luanne Livingston, Austin
 Patricia Lockman, Orange Grove
 Kathy Loehman, San Antonio

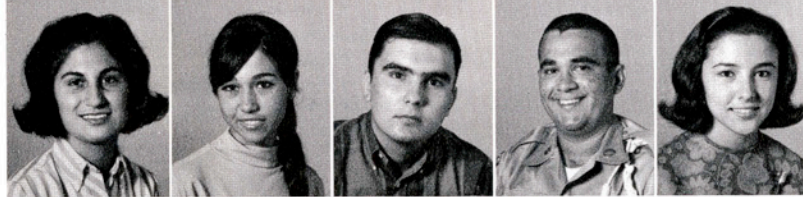

Edna Longoria, Kingsville
 Maria A. Longoria, Corpus Christi
 David J. Lopez, Rio Grande City
 Francisco Lopez Jr., Laredo
 Glenda Lopez, Alice



Herbert Lopez, Robstown
 Rosita Lopez, Alice
 Sylvia Irene Lopez, Laredo
 Arthur Loranc, Corpus Christi
 Pat Lowrie, Kingsville

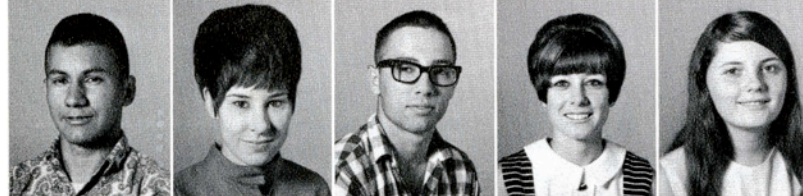

Matt Lozano Jr., San Antonio
 Sandra Mabe, Kingsville
 Terry Mabry, Edna
 Lana Macomb, Los Fresnos
 Faye L. Maddox, Kingsville



Rene Mejia, Falfurrias
 Joe Maksyn Jr., San Antonio
 Graciela Maldonado, Kingsville
 Lester D. Mallory Jr., Washington, D.C.
 Juan Mancias Jr., Odem

Fred Mann, Chesapeake, Virginia
 Steve Manning, San Antonio
 Marcelo Marroquin, Kingsville
 Max M. Martin Jr., Corpus Christi
 Cristela P. Martinez

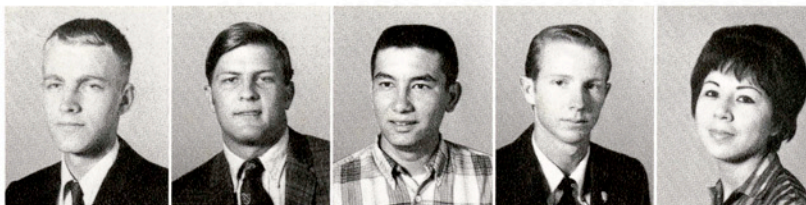

Joe Martinez, Orange Grove
 JoAnn Elaine Maupin, San Antonio
 Faye Maxwell, Ganada
 Susan Mayo, Odem
 Ruth McAda, Campbellton



David McBride, Austin
 Laura McClagherty, Robstown
 Julia McClure, Jourdanton
 Russell McDaniel, Weslaco
 Mak McGaughey, Houston



Marian R. McIntyre, Corpus Christi
 Kathy McNabb, Kingsville
 Nancy Messimer, Kingsville
 Nelda Mondragon, Mercedes
 Nieves Montalbo, Palito Blanco



Freshmen



"I said, SMILE!"

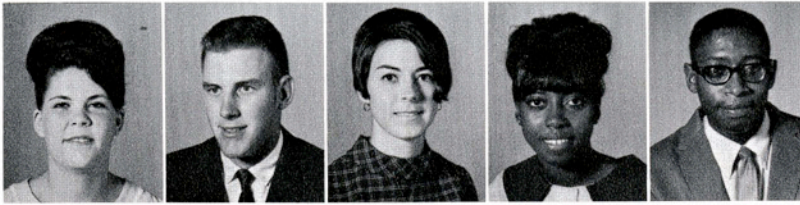

Harriet Montgomery, Odem
 (Buddy) Bueford Moody, Refugio
 Janice Moody, Robstown
 Diane Moore, San Antonio
 Melvin Moore, Houston

Freshmen



Stella Moore, Medina
 Dolores Mora, Falfurrias
 Gracie Moreno, Mercedes
 Cathy Morgan, Corpus Christi
 Loretta Ann Mudd, Donna

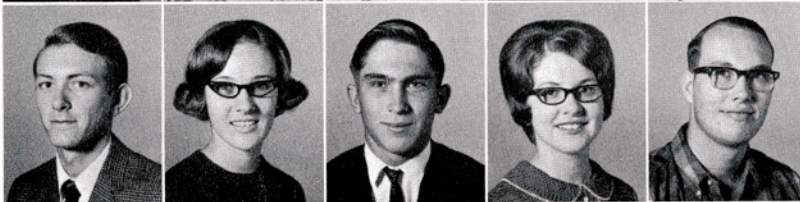

Randy P. Mumme, Port Lavaca
 Carolyn Murphy, Harlingen
 James L. Mutz, Floresville
 Sandra Nagel, Cuero
 Don Neal, Alice



Sharon Nix, Portland
 Tom Noles, Corpus Christi
 Bette Jo Nordmeyer, Mission
 Mike North, Corpus Christi
 Pamela Orr, Kingsville



Albert Ortega, Robstown
 Herb Osborn, Raymondville
 Margie Pargmann, Runge
 Randall Parker, Ingleside
 Robert E. Parker, Odem



Ginger Patterson, Rio Frio
 Linda Patton, Kingsville
 Joyce Pavelka, Robstown
 Wylma Pavelka, Robstown
 Jesus E. Payan Z., H. Matamoros, Tamps.

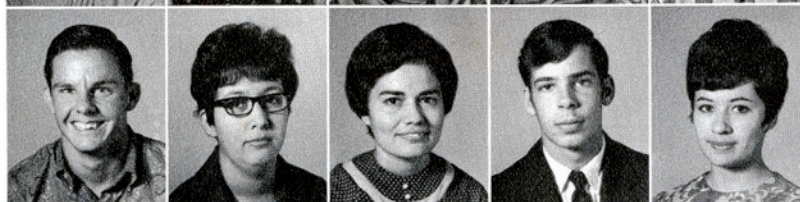

Jim Bo Peck, Weslaco
 Edna C. Pena, Benavides
 Gloria Pena, Realitos
 James Pennington, San Antonio
 Maria Teresita Perez, Kingsville



Norma Perez, Alice
 Norma L. Perez, Kingsville
 Melba D. Perkins, Alice
 Carrol Peters, Cuero
 Patsy Pleiffer, Alice

Band members surprise everyone by playing "Jalisco" during the change of classes in the week before the game with South West Texas State College.



Freshmen



Joe Pompa, Goliad
 Carol Post, Cuero
 Edward Postert, Bandera
 Raul Prado, San Antonio
 Jerry Pritchett, Kingsville

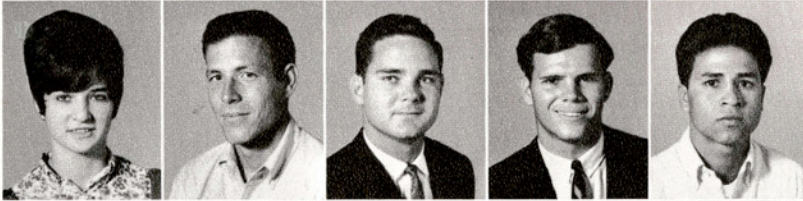

Jeanette Prochaska, Robstown
 Noe Pruneda, Bishop
 Jon A. Purvis, Harlingen
 Pat Pyle, Agua Dulce
 Daniel Ramirez, Raymondville



Mary Lou Ramirez, Corpus Christi
 Sylvia O. Ramirez, Roma
 Annabelle Ramos, Kingsville
 Ernesto Ramos Jr., Laredo
 Mario G. Ramon, Corpus Christi



Terry Rayburn, San Antonio
 David C. Reed, San Antonio
 Donnie Reese, Alice
 Whitney Reese, Alice
 Rafael Reyes, Potet

Betty Richter, Poth
 John F. Richter, LaVernia
 Judy Riggs, Bloomington
 Eli Lee Rios, Mission
 Rosario Rios, Alice



Pat Risken, Riviera
 Robert David Rivera, Alice
 Jo Nell Robertson, Benavides
 Ruben Robles, Robstown
 Yolanda Robles, Robstown



Consuelo Rodriguez, Alice
 Mary Rodriguez, Falls City
 Priscilla Ann Rodriguez, Kingsville
 Rosemary Rodriguez, Bay City
 Jolene Rose, Banquete



Jack Rouse, Falfurrias
 Darlene Rouquette, Fulton
 Jody Rouquette, Fulton
 Anna Louise Rupke, Corpus Christi
 Manuel Ruiz Jr., Alice



Alejandro Saenz, Alice
 Eleuterio L. Saenz, San Diego
 Maria Alicia Saenz, Falfurrias
 Alma G. Salinas, Alice
 Vicky Salinas, Houston



Joe Salone, Corpus Christi
 Arnold Sanchez, Kingsville
 Bertha Sanchez, Premont
 Sammy Sandoval, Alice
 Bruce Satterfield, San Antonio



Mary Satterwhite, Brownsville
 Becky Sawyer, Kingsville
 Henry Schiro, Alice
 Barbara Ann Schmidt, George West
 Anna Schoener, Taylor



Freshmen

Mark Dennis Schutte, Alice
 Gilbert Dale Schultze, Sinton
 William Schulz, Schertz
 Arthur O. Schulze, San Antonio
 Bailey J. Scott, San Antonio

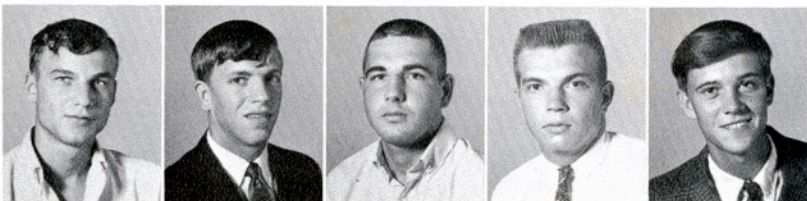

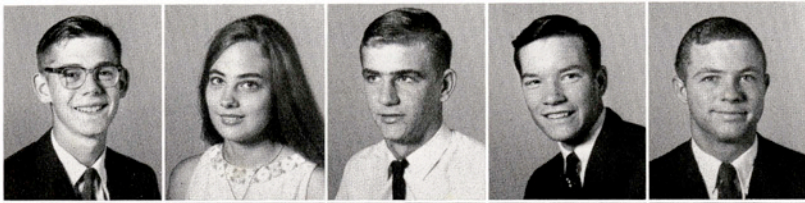

Darrell Scott, Karnes City
Beth Sedwick, Kingsville
John Seifert, Hondo
Thomas Seigler, McAllen
Tommy Sieler, Mathis

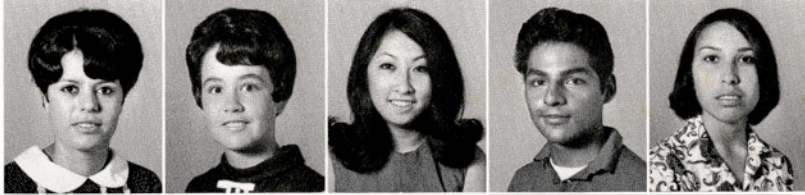

Gloria Sembrano, Odem
Judy Sharp, Kingsville
Jean Shimotsu, San Benito
Fernando Silva, San Antonio
Noelia Silva, Garciasville



Lonna Slaughter, Beeville
Bruce K. Smith, Flour Bluff
Charles H. Smith, Odem
Gary Smith, Kingsville
Linda Jane Smith, Kingsville

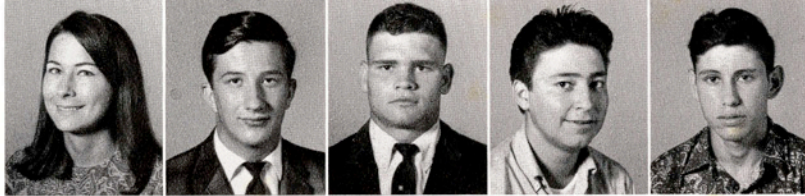

Sharon Smith, Kingsville
W. Randolph Smith, San Antonio
Alfred Lee Socha Jr., Soldotna, Alaska
Joe Solis, Bishop
Roberto Solis, Alice



Rosendo Solis, Brownsville
Manuel Sosa, Corpus Christi
Arleta Sparks, Kingsville
Beverly Spencer, La Feria
Jim Sprowl, San Antonio



Linda Rae Srubar, San Antonio
Dwight Steadman, Kingsville
Beverly Stein, Philadelphia, Pa.
Kathy Stein, Odem
Suzi Stensland, Harlingen



Lynn Stephenson, Three Rivers
Clyde Steves, Runge
Brenda Stewart, Palacios
Johnny Stewart, Ingleside
Connie Stiegler, Hondo

Freshmen



Carolyn Stiles, Kingsville
Clint Stiles, Cuero
Eugene Streng, Shiner
Jack Stringer, Bishop
Bobby Lee Stubbs, Robstown

Diane Sugarek, Beeville
 Neal Sullivan, Corpus Christi
 Virginia Swanner, Kingsville
 Roselee Tannery, McAllen
 Susan Taylor, Corpus Christi



Rafael Tercero, Comayagueta, Honduras
 Pham Nhat Tiem, Saigon
 Elizabeth Tinney, Bishop
 Cindi Titzman, Poth
 Jack Tracy, Houston



Joe Frank Trejo, Alice
 Mike Troppy, Raymondville
 Oscar Trujillo, Sinton
 Robert Turner, Texarkana
 Diane Unterbrink, Riviera

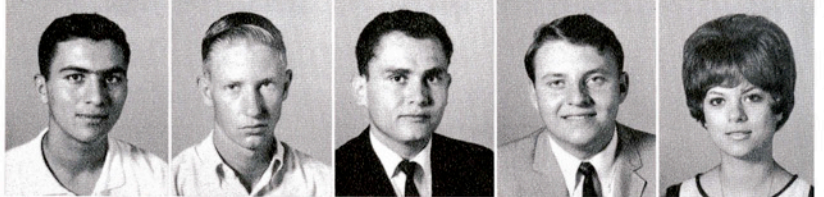

Guadalupe Ureste, Brackettville
 Homer L. Ureste, San Antonio
 Jerry Vanecek, Sinton
 Mary VanFleet, Kingsville
 Elise Vannoy, Pensacola, Fla.

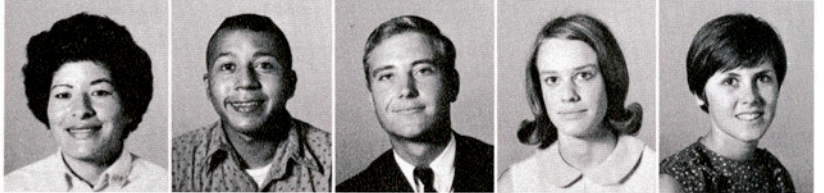

Freshmen



A cupcake is generally just a cupcake, but when it's eaten at the Big and Little Sister Picnic, the methods of receiving a cupcake are most unusual.

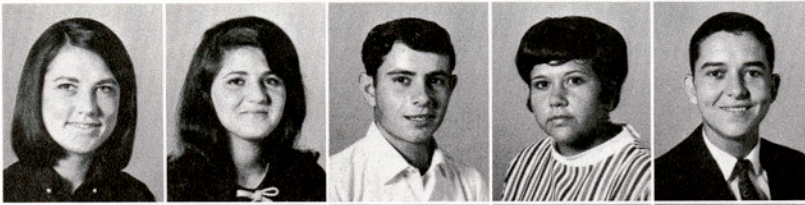

Marlett Vaughan, Austin
 Cynthia Vela, Alice
 Robert Vela, Realitos
 Elida Vera, Roma
 James M. Vera, Mission



Michael Vera, Kingsville
 Ricardo R. Vera, Premont
 James Lee Via, Kingsville
 Kaye Dean Villa, Hebronville
 David E. Villarreal, Rio Grande City



Juan Villarreal, Robstown
 Osvelia Villarreal, Falfurrias
 Sabas Andrew Villarreal, Refugio
 Don Wade, Edna
 Charlotte Welch, Port Arthur

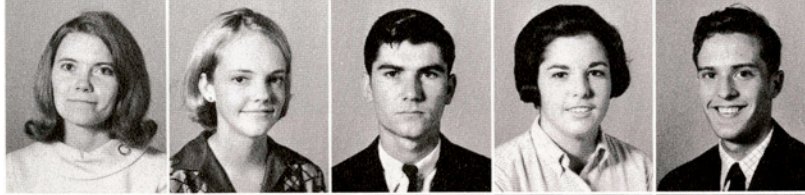

Beth Walters, Kingsville
 Ermengarde Walton, Corpus Christi
 Theron Weathersby, Hebronville
 Sharon Weed, Houston
 Whylie Welch, San Antonio



Craig Wentreck, Harlingen
 Ernest Wernecke, Kingsville
 Kennette Wiesehan, McAllen
 Floyd Wilkes, San Antonio
 Susan Willey, Kingsville



Daniel W. Williams, Pettus
 Earl T. Williams, San Antonio
 Judy Williams, Middletown, Ohio
 Gray Wilmeth, Dilley
 David R. Wilson, Eldorado, Ark.



Susan Wolma, San Antonio
 David Woodward, San Antonio
 Mary D. Work, Harlingen
 Lee Yaklin, Tivoli
 Max Zamarripa, Victoria

Freshmen

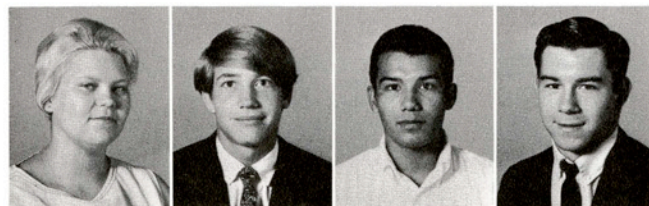

Judy Zanton, Freer
 Gary Zars, San Antonio
 Gabriel Zavala Jr., Robstown
 Jan R. Zengler, New Braunfels



The officers of the Sophomore Class are (front to back) Marsha McDonald, treasurer; Barbie Rosse, secretary; Karen Yvonne White, vice president; and Laura Gilliland, president.

Sophomores



Bob Addkison, Corpus Christi
 Donald Aguilar, Natalia
 Sheryl Albers, Bishop
 Amine Al-Tatan, Kuwait
 Diane Amacker, Kingsville

Dora Anaya, Corpus Christi
 Peggy Anderson, Seguin
 Robert M. Appell, Alice
 Raul Arizpe, Del Rio
 Kathy Austin, Bishop

Emmett Bacy, Corpus Christi
 Glenna Bahner, Bogota, Colombia
 Ruth Marie Baker, Sinton
 Tom Ballenger, San Benito
 Katherine Ballentine, Los Fresnos

Raburn B. Barbee III, Taft
 Glen Barbier, La Marque
 Brian Barnard, Rockport
 Cora Barnes, Falfurrias
 Estella Barrera, Alice

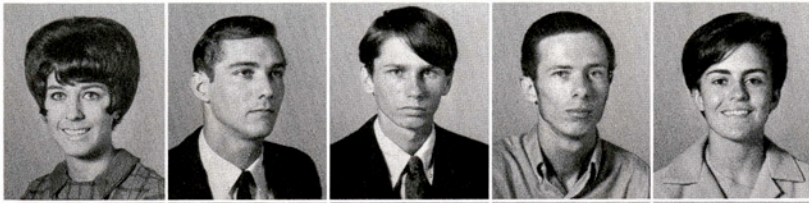

Loretta Barton, Corpus Christi
Wayne Basham, San Antonio
Glenn Bauer, Port Lavaca
Richard Bauer, Sophomore
Linda Beardsley, Kenedy



Douglas Benson, Harlingen
Kenneth Berger, Schulenburg
Ruben Bernal, Mexico
Brenda Birkmeyer, San Antonio
John Blackwell, San Antonio



Bill Bolen, Kingsville
Duffy Bowen, San Antonio
Irene Bowie, Bishop
Ronnie Box, Beeville
Mary Ann Boyer, Kingsville



Kathy Bradham, Premont
Bob Branham, Tuleta
Douglas K. Brown, Luling
Janet Brown, San Antonio
Ray Brown, Rockport



Robert Brown, Premont
Cindy Brundrett, Kerrville
William Bryant, San Antonio
Harvey Buehring, Orange Grove
James Bull, Port Lavaca



Sandra Bureau, Harlingen
Barbara J. Burns, Ingram
Roy Butler, Wichita Falls
Thomas Butler, Alice
Tommy Butts, Bishop



Joe H. Byrne, Tilden
Mary Lou Cabrera, Loredo
Margie Calderon, Robstown
Carlos Comacho, Kingsville
Jose E. Comacho, Kingsville

Sophomores



Robert Campbell, Kingsville
Gloria Canales, Kingsville
Ray Cano, Corpus Christi
David Carleton, Donna
Jim Carpenter, Houston



A&I students spent many hours painting the plywood wall around the on-campus oil well.

Sophomores



Bob Carr, Floresville
Della Jo Carroll, Bay City
Hermine Carter, Alice
Victoriano Casas Jr., San Diego
Alonzo Y. Castillo, Sinton



Mari Castillo, Laredo
Carolyn Chant, Devine
Adriana E. Chapa, Kingsville
Esmeralda G. Chavera, Alice
Melody Chorn, Abilene



David Glenn Christensen, Riviera
Marian Clampitt, Kingsville
Donna Clark, Corpus Christi
Richard Juarez Clements, Kingsville
Edward H. Cooper Jr., Somerset



Michelette Cooper, Kingsville
Pam Copeland, Waco
Craig Cosgrove, San Antonio
Joyce Covington, Bloomington
Laura Crabb, Rockport

Donald Craig, Vanderbilt
 Rondall Craig, Vanderbilt
 Steve Craig, Del Rio
 Allan D. Cumberland, Kingsville
 Suzanne Curtis, Pearsall



Sophomores

Florinda Davila, Hebbrownville
 Prakash Desai, Bilimora, India
 Jeannie Lee DeSpain, Freer
 Katherine M. DeSpain, Freer
 Bill Diehnelt, San Antonio



Mina Doan, San Benito
 William Augustus Dobie, Freer
 Frank Dodson Jr., Harlingen
 Alan Dolezal, Waco
 Thomas Dolezal, Port Lavaca

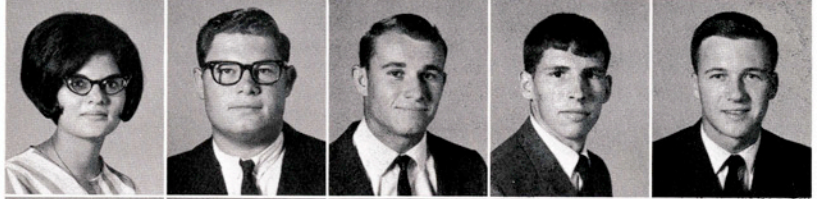

Darryl A. Dominguez, San Antonio
 Betty Dorsey, Beeville
 Mary Doucet, Port Arthur
 Jessie H. Douglas III, Bay City
 Henry Drake, Arlington



Jerome Dziuk, Karnes City
 Joyce Eckerman, Bishop
 Gail Edwards, Port Lavaca
 Alma Elizondo, Corpus Christi
 Thomas Epps, Corpus Christi



Marco Antonio Esparza, Eagle Pass
 Carmen Evans, Corpus Christi
 Cindy Evans, San Antonio
 Monna Evans, Mathis
 Jack Fisher, Kingsville



Candy Flores, Alice
 David W. Flores, Freer
 Emilia C. Flores, Alice
 Manuel Flores Jr., Hebbrownville
 Raul Guerrero Flores, Sinton



Robert Flores, Corpus Christi
 John Fohn, D'Hanis
 Edward Gambill, San Antonio
 Alejandro A. Garcia, Taft
 Eddie Garcia, San Antonio



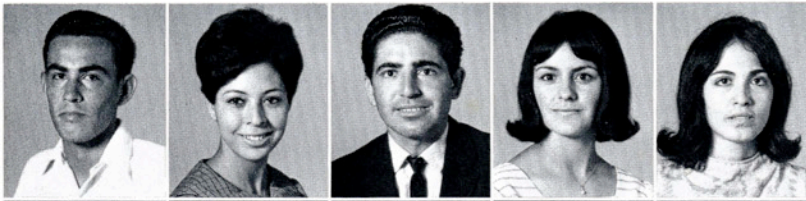

Elijio Garcia, Falfurrias
 Idalia L. Garcia, Hebbbronville
 Juan Garcia, Kingsville
 Mary Garcia, Palestine
 Hilda Garza, Goliad



Jesus F. Garza, Benavides
 Jose S. Garza Kingsville
 Maria Perla Garza, Rio Grande City
 Mary Ella Garza, Kingsville
 Mike Garza Jr., Kingsville



Ninfa Garza, Corpus Christi
 Omar Garza, San Isidro
 Laura Gass, Comfort
 Judith Gibson, Alice
 Warren Giese, Karnes City

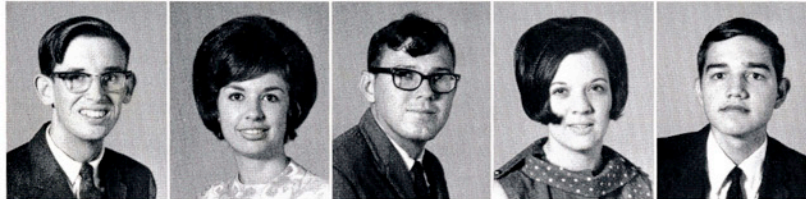

Michael Gilbert, LaMarque
 Shirley Gingerich, Pettus
 Gerald Goad, San Benito
 Janice Goebel, Cuero
 Buddy Gomez, Raymondville



Rafael Gomez, Corpus Christi
 Alonzo Gonzales, Sinton
 Feliz B. Gonzales, San Antonio
 Diana Gonzalez, Robstown
 Edna D. Gonzalez, Roma



Guile Gonzales Jr., Falfurrias
 Humberto Gonzales, Laredo
 Lorenzo Gonzalez, Corpus Christi
 Rosario Gonzalez, Rio Grande City
 Jennifer Goslin, Taft



Rod Grayson, Grand Isle, La.
 Lamar Greenwood, Mathis
 Elma M. Guerra, Calallen
 Jorge E. Guerra, Falfurrias
 Janie Guevara, Alice

Sophomores



Roldan A. Gutierrez, Kingsville
 Albert Hass, San Antonio
 Randy Habern, Corpus Christi
 Peggy Hahn, Westhoff
 Randy Hahn, San Antonio

Forrester Halamicek, Fredericksburg
 Dick Hander, Corpus Christi
 Alice Harper, Goliad
 Robert C. Harris, Sinton
 Dennis Hart, San Antonio



Linda Hart, Lyford
 Charlotte Harvey, Nixon
 Willie Haug, Banquete
 Ronnie Hausler, Kingsville
 Annette Hawthorne, Brownwood



Sandy Heard, Alice
 Jerry Hearn, Raymondville
 Brenda Heflin, Refugio
 Violet Herbolt, Fredericksburg
 Alfred B. Hernandez, Bishop



Andy Hill, Alice
 C. H. Hill Jr., Freer
 William Hill, Corpus Christi
 James D. Hillje, Cotulla
 Erna Hinojosa, Corpus Christi



Gloria Hinojosa, Kingsville
 Sylvia C. Hinojosa, Corpus Christi
 Charlene Hinze, Robstown
 Tommy Hodgkins, Sanderson
 Bonnie Holt, Somerset



Ethel Howerton, Kenedy
 Rolando Huerta, Hebbronville
 Robert Huff, Alice
 Steve Hulsebus, Ft. Dodge, Iowa
 Carl R. Ingram, Angleton

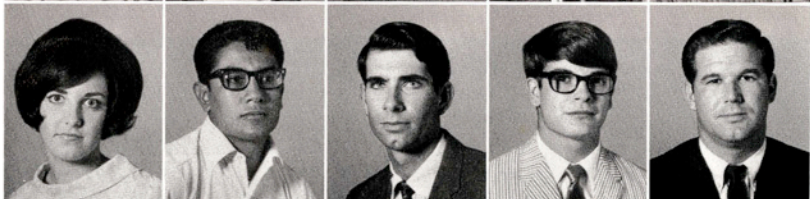

Michael Ivy, Kingsville
 Jerry Jackson, Corpus Christi
 Terry Jacob, Alice
 Billy James, Somerset
 David James, La Salle



Sophomores

Judy James, Jourdanton
 Patty Jauer, Hobson
 Ludia Jauregui, Freeport
 Susan Jecker, Seguin
 Jane Jeffrey, Lyford



Jerry Jenkins, Refugio
 Mary Ann Jenkins, Palacios
 Carol Jennings, Bishop
 Charles Johnson, Harlingen
 Jay Johnson, San Benito



Jeanie Annette Johnson, Freer
 Tommy Johnson, Floresville
 Roderick W. Jones, Houston
 Ricardo G. Juarez, Robstown
 Sandra Jungman, Bishop



James Kagy, Pearland
 Janis Kasper, Cuero
 Mike Kennedy, San Benito
 Linda Kerr, Harlingen
 Fred Ketcham, Santa Rosa



Darlene Key, Kingsville
 Weldon R. Klenke, Falfurrias
 Bonnie Kleinecke, Cuero
 Linda Knieriem, San Antonio
 Linda Carol Kocian, Bloomington



Sophomores



The Homecoming bonfire has long been a tradition at A&I.



Johnny Koliba, Corpus Christi
 Margie Kosarek, Corpus Christi
 Al Krenck, Shiner
 Bernard Krnavek, Corpus Christi
 Diana Krnavek, Corpus Christi



Perry Laabas, San Antonio
 Edwina Lange, Corpus Christi
 David Lawrence, Bishop
 Sandra C. LeBlanc, Corpus Christi
 Robert E. Lee Jr., Luling



Camille Lemmond, Kingsville
 Nancy Lemon, Bishop
 Donald Lewis, Port O'Conner
 Johanna Lieber, Rio Grande City
 Don Linstead, Corpus Christi



Linda Lloyd, Corpus Christi
 Marsha Locke, Kingsville
 Carroll Wayne Lohse, Skidmore
 Belia Lopez, Hebronville
 Diana Lopez, Bishop



Margie Lopez, Brownsville
 Santos Lopez, Three Rivers
 David Lyons, San Antonio
 Craig A. Mabrito, San Antonio
 Donna MacAllister, Sebastian



J. Omar Macias, Eagle Pass
 Paula Mahoney, George West
 Richard Malone, Devine
 Cindy Mann, San Antonio
 Mike Martin, Bishop



Conception G. Martinez, Cuero
 Diana Elsa Martinez, Alice
 Esther Martinez, Alice
 Joe E. Martinez, Port Lavaca
 Linda Nelda Martinez, Rio Grande City

Sophomores



Carl A. Marrullier, Houston
 Edward Massey, George West
 John Mathews, Edinburg
 Stanley Matson, Port Lavaca
 Alvin Matthews, Austin

Charles Matula, Hallettsville
 Dennis Matula, Hallettsville
 Loretta J. Mauer, Sinton
 Maurice Mayfield, Medina
 Vic McCain, San Antonio



Sophomores

Cheryl McCracken, Pettus
 Susan McCarty, Corpus Christi
 Weldon McFarland, Sutherland Springs
 Barbara McGee, Kingsville
 Anna Beth McInvak, Alice



Sandra S. McMannis, Corpus Christi
 Gary McMillan, Eagle Pass
 Pam McPherson, Kingsville
 Susan McQueen, Donna
 Craig Miller, Robstown



Linda Karen Mills, Kenedy
 Lloyd Miller, Alamo
 Tommy Miller, Edna
 Mike Mitchamore, Baytown
 Phillip Mitchell, Houston

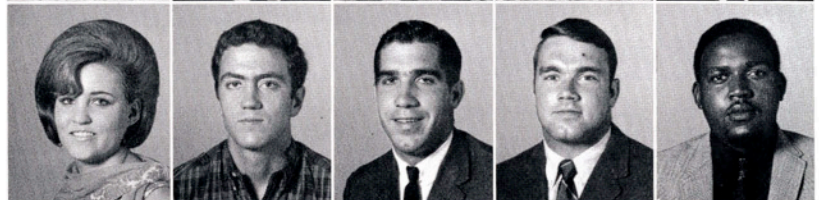

Dale Moerbe, Bishop
 Rolando Molina, Kingsville
 Xavier Montalvo, Kingsville
 Robert Montoya, Corpus Christi
 Karen Moody, Orange Grove

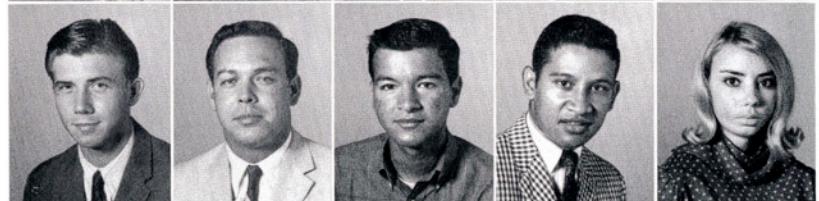

Martha Moody, Robstown
 Ern Monney, Victoria
 James Moore, Medina
 Thomas K. Moore, Corpus Christi
 Mario Morales, Falfurrias



Sheryl Morgan, Premont
 Kathleen Morris, Hebronville
 Thomas E. Morris, Premont
 Lee Moseley, Potteet
 Adan Munoz Jr., Kingsville

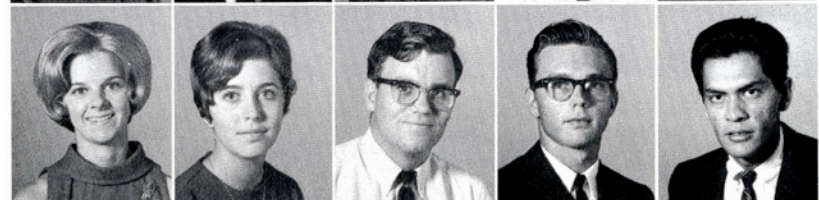

Monica Murich, Chicago, Illinois
 Fabrica Murphy, Riviera
 Wilson Myers, Llano
 Susan Nash, Corpus Christi
 Albert Nava, Alice



Robert S. Naylor, Sarasota, Florida
 Cindy Newsom, Kingsville
 Tommie Newton, Harlingen
 Manh Cuong Nguyen, Saigon, Vietnam
 Toni Nikolatos, San Antonio



Sandra Johnson Nix, Kingsville
 Gary Nunnallee, San Antonio
 Linda Osburn, Annapolis, Maryland
 Michael Overton, Port Lavaca
 Tommy W. Parker, Big Spring



Margaret Parsons, Pleasanton
 Noel Patten, Port Lavaca
 Dwayne Patterson, Riviera
 W. B. Patterson, III, Rio Frio
 Karen Pavelka, Banquete



Charles G. Payne, Fort Worth
 Doyle Peake, Houston
 Sarah Pearson, Bishop
 Delfino Perez, Freer
 Estela Perez, Kingsville



Sophomores

Don't you love these fast moving lectures?



Manuel Perez Jr., Raymondville
 Anton Peter Jr., El Campo
 Shirley Pettigrew, Somerset
 Diana Pevestorff, Nordheim
 Richard L. Phillips, Victoria



Sophomores

Nancy Phlaum, Chicago, Illinois
 Wayne Pierce, San Antonio
 Douglas Plant, Freer
 Hector Ponce, San Antonio
 Diane Porcher, Houston

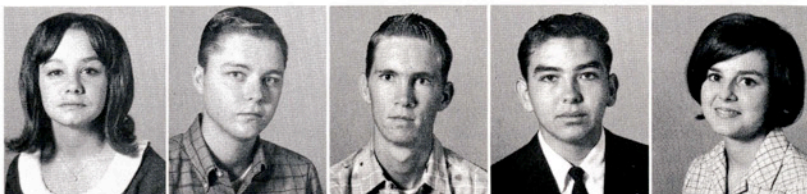

Wayne Porter, San Benito
 Cissie Pumphrey, Taylor
 Esther Ramirez, Brownsville
 Lino F. Ramirez, Corpus Christi
 Manuel Elio Ramirez, Kingsville



Mari Sagrario Ramirez, Mercedes
 Rosa Maria Ramirez, Laredo
 Edmundo Ramos Jr., San Diego
 Marvin Ramsey, Donna
 Cecil A. Rankin, Charlotte



Barbara Reed, Beeville
 Thomas Reed, Floresville
 Jim Reeves, Port Isabel
 Oscar Reyes, San Antonio
 Dana Rice, Freer



Cheryl D. Richardson, San Antonio
 Ricky Richardson, San Benito
 Cherri Ringen, San Antonio
 George Rivera, Alice
 Mike Rivera, Victoria



Oscar Rivera, Ft. Stockton
 Glen Robinson, Corinna, Maine
 Yolando Robles, Kingsville
 Rachel Rodarte, Laredo
 James Rodriguez Jr., Luling



Manuel H. Rodriguez, Three Rivers
 Rebecca Rodriguez, Raymondville
 Reynaldo V. Rodriguez, Raymondville
 Rogelio Rodriguez, Elk City, Oklahoma
 Carla Rogers, Kingsville





Keith Roper, Corpus Christi
 Richard Roper, Donna
 Marilyn Sue Roy, Los Fresnos
 Terry Russell, Devine
 Joe Ryan, Karnes City

Sophomores



Cynthia Ryon, Kingsville
 Alfredo Saenz Jr., Falfurrias
 Armando Saenz, San Diego
 Exiquio Saenz, San Isidro
 Evelyn Saha, El Maton



Jesus Salazar Jr., Jourdanton
 Samuel Saldivar, Alice
 Francisco X. Salinas, Hebbronville
 Linda Salinas, Alice
 Jeanie Sanchez, Kingsville



Woodrow Sanders, Corpus Christi
 Delmagene Saunders, George West
 Rose Ann Scallan, Houston
 Carla Schilling, Beeville
 John Schmuck, San Benito



Erich Schneider, Mathis
 John Schuch, Fredericksburg
 Patrick Schubert, Woodsboro
 Donna Scott, Harlingen
 William Frank Seifert, Mexico City



Harold Seiler, Sinton
 Arthur Settles, Bedford, Mass.
 Susan Seward, La Feria
 Billie Sheek, Corpus Christi
 Stan Short, Katy

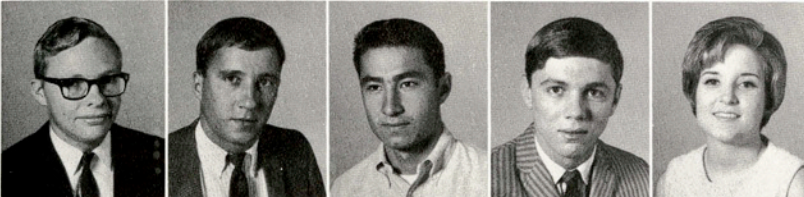

Stephen C. Shults, Harlingen
 Danny Sijansky, Robstown
 Johnny Silva, Kingsville
 Jerry Simmons, San Antonio
 Judy Ryon Sissom, Kingsville



Richard Skrobarczyk, Kingsville
 Cindy Smith, Pharr
 David Smith, Devine
 Shari Smith, San Antonio
 Shirley Smith, Eagle Pass

The band's part in promoting school spirit during the week leading up to the A&I-SWTSC football game was daily concerts overlooking the mall.



Sophomores



Eliseo Solis, Kingsville
 Martin Soward, Pleasanton
 Randy P. Sparks, Houston
 Mike Spillar, Alice
 Linda Spradley, Agua Dulce



Terry Stanfield, Alice
 Bebe Stebbins, San Antonio
 Sue Ann Steele, Santa Rosa
 Billy Stewart, McAllen
 Phyllis Jane Stewart, San Antonio



Cindi Stirl, Nordheim
 Ronald Stokes, Waco
 Carol Strickland, Sinton
 Howard Stridde, Mathis
 Mary Sutton, Brownsville



Arthur Dan Swan, Kingsville
 C. Ray Tate, Victoria
 Debbye Taylor, San Diego
 Sharon Ann Terry, Corpus Christi
 Mary Frances Tewes, Stockdale

Robert Tomlinson, Markham
 Norma Jean Trevino, Robstown
 Tony Trevino, Kingsville
 Marilyn Trlica, Skidmore
 Donna Gaye True, Bishop



Sophomores

Clifford L. Tubbs, Yancey
 Driskoll W. Tubbs, Yancey
 Pable Chavez Uresti, Raymondville
 Lynn Utz, Edna
 Efrain Valdez, Del Rio

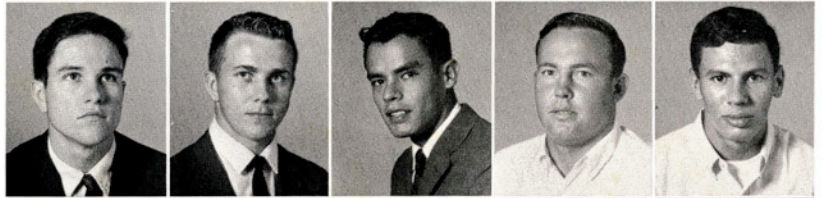

Veronica Valadez, Alice
 Hector Vasquez, Falfurrias
 Jose Guillermo Vera, Premont
 Ruben Vergara Jr., Robstown
 Armando Villarreal, Del Rio



Noemi S. Villarreal, Roma
 Zoyla Villarreal, Brownsville
 Vincent Visoky, Corpus Christi
 Stefan Vogt, Kingsville
 Elaine Wagner, Austin

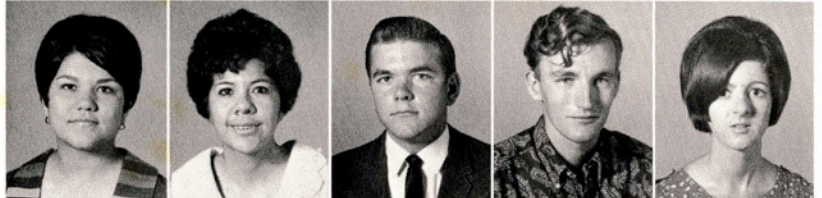

Pat Wallace, Bishop
 Ken Wallingford, Austin
 Joe Ward, San Antonio
 Nancy Ward, Bishop
 Sammie Lea Ward, Asherton



Kathryn Washington, Alice
 John Wehring, Corpus Christi
 Ray Weikel, Kingsville
 Thomas E. Weiss, Austin
 Cheryl Well, Bay City



Gloria White, San Antonio
 Karen Yvonne White, Odem
 Ricky White, Alice
 Shari Whitley, Bishop
 Donnie Whitson, Agua Dulce



Robert Williams, Smiley
 Charles Wilson, Corpus Christi
 Guthrie David Wilson, Freer
 Mary Helen Winkler, Kingsville
 Jim Winton, Portland, Maine

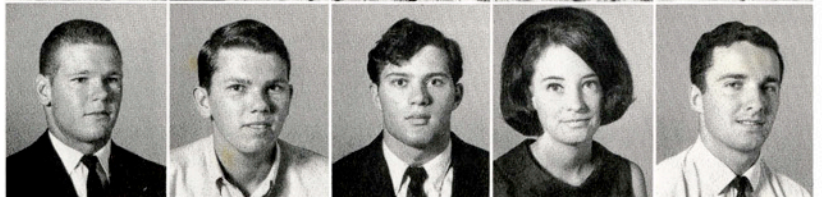

"If any of the guys hear about this, I'm had!"



Sophomores



David Withers, Fort Mill, S.C.



Bing Witt, Bishop
 Bobby Joe Wood, San Antonio
 Lynne Wood, Mission
 Frances Wright, Kingsville
 Joan Yanta, Runge



Keith Yarnold, Canadian
 Dalia Ybarra, Robstown
 A. J. Zacek, Vanderbilt
 Calvin Zamzow, Three Rivers
 Betty Zuniga, Corpus Christi

Robert C. Acosta, San Antonio
 Rafael Adame Jr., Matamoros, Mexico
 Celestin Adams, Eagle Pass
 Audrey Adcock, Point Comfort
 Elena Aguirre, Corpus Christi



Joseph E. Alderson, San Antonio
 Jolene Allen, Pleasanton
 Oralia S. Allen, Corpus Christi
 Lili Alejandro, Sabinas
 Nancy V. Angel, San Antonio



Graciela Araiza, Laredo
 Sal Armstrong, Uvalde
 Sue Arnold, Corpus Christi
 Allen Baass, Victoria
 Bertie Balthrope

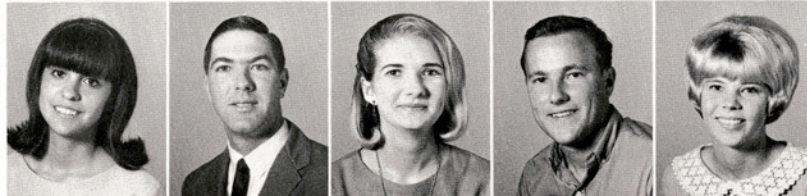

Julio Banda, El Campo
 Ovidio Barbour, Kingsville
 Carol Ann Barg, Aqua Dulce
 Kenneth J. Barnes, Flour Bluff
 Gilbert Barrera, Harlingen



Juniors



The Junior Class is led by Kathy Davis, secretary; Carol Darden, vice-president; Suzanne Osterloh, president; and Barbara Faseler, treasurer.



Gerry Barrington, Premont
 Myke Barron, Kingsville
 Georgetta Batiste, Galveston
 Janis Beard, Mathis
 Barbara Becker, Olmito



Nancy Becker, San Antonio
 Anna Benavides, Corpus Christi
 David Benavides Jr., Realitos
 Lilia Benavides, Uvalde
 John Bendele, D'Hanis



Mary Joyce Bendele, Blanco
 Beatrice Bender, Corpus Christi
 Brenda Benjamin, San Antonio
 Robert F. Biggers, Galveston
 Carol Bitter, San Antonio



L. Craig Blevins, Corpus Christi
 Kim G. Blue, Wharton
 Harold Bluhm, Alice
 Jerome Bockholt, Corpus Christi
 Richard Borchard, Robstown



Earline Borchardt, Orange Grove
 Arthur Borrego, San Antonio
 Lynn Boysen, Corpus Christi
 Joe Brett, Port Lavaca
 Linda Brewton, Corpus Christi

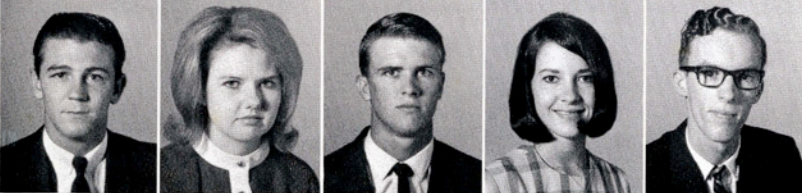

David Brieden, Freer
 Carole L. Brown, San Antonio
 Gene Brown, Eagle Pass
 Linda Brown, Harlingen
 Ronald B. Brown, Victoria



Bobby Don Buchholz, Victoria
 Leonard C. Burns, Ingram
 Floyde W. Burnside, Corpus Christi
 Hugh Burris, Kingsville
 Linda Burris, Ricardo

Juniors

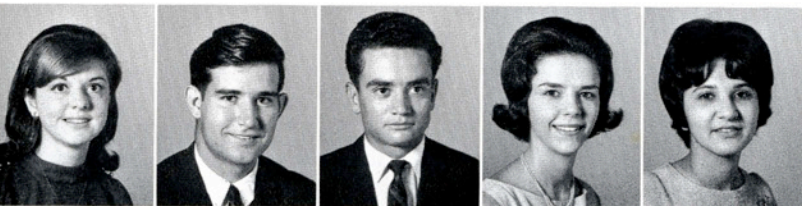

Karen Busby, Kenedy
 Samuel D. Butler III, Alice
 Agustin Calderon, Guatemala, C.A.
 Linda Sue Campbell, Bishop
 Ninfa Canales, Kingsville

Edwin Cann, Corpus Christi
 David Cano, Corpus Christi
 Arnoldo Cantu, San Diego
 Diana Cantu, Raymondville
 Diana Carnes, San Antonio



Juniors

Rosemary Caron, Tilden
 Maria Luisa Carrillo, Benavides
 Robert R. Castillo, El Salvador
 Antoine Cattan, Beirut, Lebanon
 Brenda Cavasar, Mathis

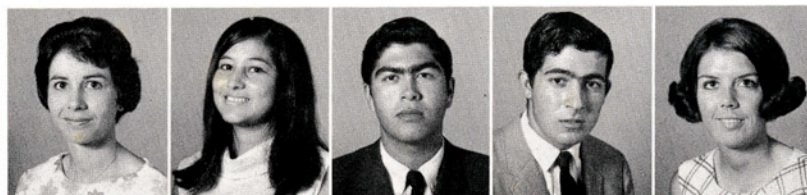

Diane Chamberlin, Corpus Christi
 Roberto Carlos Cavazos, Laredo
 Edelmiro Chapa Jr., Benavides
 Irma E. Chapa, Benavides
 Gregory C. Chapman, Corpus Christi



Stanton Chapman Jr., Sabinal
 Martin J. Chiuminatto, Jr., Kingsville
 Paula Chrisman, Devine
 Jerry Conroy, Dallas
 Mary Anne Clark, Houston



Judy Coleman, Robstown
 Mary Anne Coleman, Laredo
 Anna Collamore, Pleasanton
 Calvin C. Collier, Markham
 Grover G. Colwell, Refugio



John Connor, Kingsville
 Mary Cook, Taft
 Sandra Kathleen Cook, Bishop
 Nancy Cornelius, Agua Dulce
 Felix W. Covington, Bloomington



Sharon Cox, Bay City
 Rolan Currey, Sinton
 Pamela Cuthrell, Navasota
 Karen Rae Cloud, Los Fresnos
 Nasser Dai, Ghazvin, Iran



Onufry P. Danysh, Kenedy
 Topper Davenport, Luling
 Kathy Davis, Freer
 Sheila Davis, Yoakum
 Alejandro Delgado, Crystal City



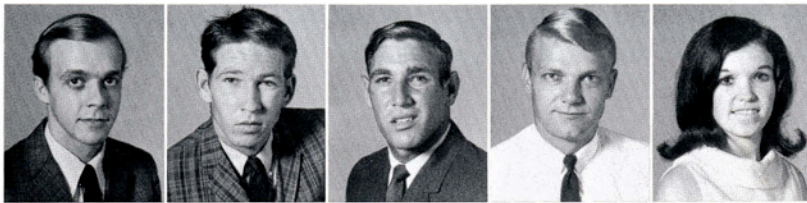

Rodolfo Delgado, Robstown
 Kenneth Derrough, Bayside
 Dennis Deville, Uvalde
 Charles Deviney, Bishop
 Sharon Dick, Galveston



Jeanene Dixon, Kingsville
 Jeanette Dobbins, Victoria
 Doug Dodds, Corpus Christi
 Roy Downer, Corpus Christi
 William P. Downer, Corpus Christi



Susan Doyle, San Antonio
 Dianna Drury, Point Comfort
 Juan M. Duncan, Laredo
 John S. Dunne Jr., San Diego
 James L. Duron, La Coste



Gregory M. Edelen, San Antonio
 Gill Ediger, Sinton
 Mary Kay Elliott, San Antonio
 Truman G. Ellison Jr., Hebbbronville
 Linda Elsea, Corpus Christi



Carl Emshoff, Banquete
 Nancy Enyart, Alice
 Gerion James Ermis Jr., El Campo
 Anna Marie Ernst, Victoria
 Michael Erskine, Ingleside



Joel Escamilla, Brownsville
 Oralia M. Escobar, Alice
 Jane Evans, Corpus Christi
 Elizabeth Farias, Brownsville
 Barbara Faseler, Bruni



Bob Ferguson, San Antonio
 Mary Layne Finley, Mathis
 Robert Fitch, Kingsville
 Jean Floyd, Houston
 Grady L. Fossler, Mercedes

Juniors



Jay M. Franklin, Corpus Christi
 Donald Friedeck, New Braunfels
 Nancy Frye, San Antonio
 Brooksie Fuchs, Weimar
 Delbert Fuchs, Weimar

Karl Fuchs, New Braunfels
 Aubrey Gabrysch Jr., Taft
 Lloyd Gaedke, Corpus Christi
 Albert Galvan, Brownsville
 Benito Garcia, Falfurrias

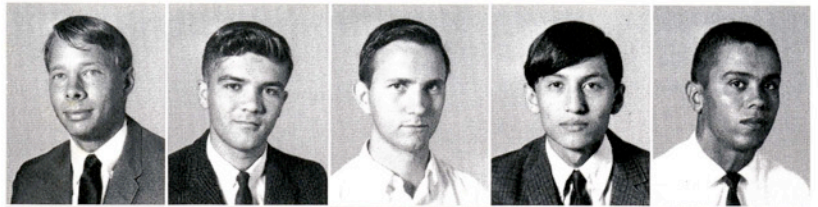

Carlos L. Garcia, Brownsville
 Gloria Garcia, Alice
 Hector Ramos Garcia, Kingsville
 Jesus C. Garcia, Los Fresnos
 Julia B. Garcia, Corpus Christi



Lilia Garcia, Laredo
 Maria Minerva Garcia, Brownsville
 Mario Garcia, Corpus Christi
 Ramiro Garcia, Brownsville
 Yolanda M. Garcia, Floresville



Virginia Gayle Garrett, Bishop
 Gloria P. Garza, Kingsville
 Irma Gloria Garza, Alice
 Leo Garza, Kingsville
 Robert Garza, Kingsville



Juniors



"If there's one thing I can't stand, it's a sloppy dancer."



Rosaelia Garza, Kingsville
 Zulema Garza, Falfurrias
 Adolph C. Garza, Corpus Christi
 Luanne Gentry, Alice
 Alan Gessling, Alice



George J. Gessner, Pittsburgh, Penn.
 Nancy Getz, Corpus Christi
 Michael Gewin, Beeville
 Ali Ghazi, Tripoli, Libya
 William Giese, Houston

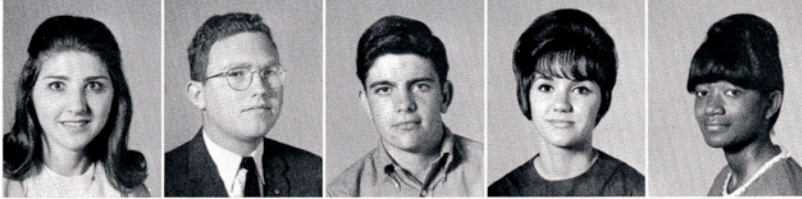

Deanna Gillaspay, Falfurrias
 Walter Gillett, George West
 David Gisler, Victoria
 Anne Glasscock, La Feria
 Gennethel Godley, Beeville



Reynaldo P. Gomez, Beeville
 Antolin Gonzales Jr., Rio Hondo
 Alma Irma Gonzalez, Hebronville
 Angel Gonzalez Jr., Kingsville
 Connie Gonzalez, Alice



Diana Gonzalez, Corpus Christi
 Jose E. Gonzalez, Kingsville
 Mary Alice Gonzalez, Benavides
 Yolanda M. Gonzalez, Harlingen
 Keith Goode, San Benito

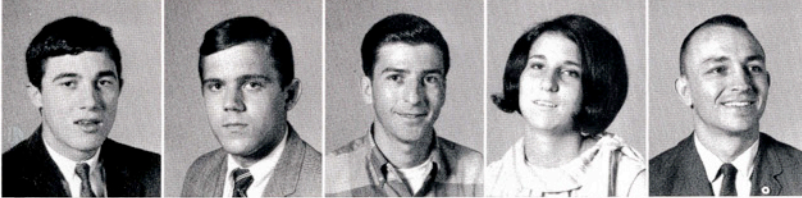

Tommy Goslin, Devine
 Tom Goss, San Antonio
 Kenneth Graham, Corpus Christi
 Judith Ann Graves, Leakey
 Mel Green, McCaulley

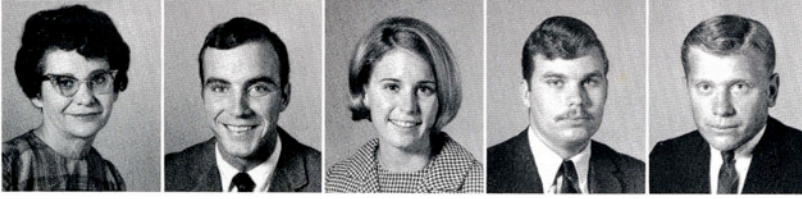

Virginia Greenwood, Corpus Christi
 Allan Gregoryk, Mathis
 Mary K. Griffin, Mission
 Lyon Grisell III, Corpus Christi
 Leon Grones, Hallettsville

Juniors



Ernesto Guajardo, Laredo
 Carlos Guerra, Corpus Christi
 Gracie G. Guerra, Kingsville
 Ignacio Guerra III, Benavides
 Manuel H. Guerra, Garciasville

Roberto Guerrero, Hebronville
 Armando Gutierrez, Corpus Christi
 Dona Gutierrez, Hebronville
 Mary Gutierrez, Brownsville
 Richard Gutierrez, Rio Grande City



Juniors

Gregory M. Haas, Corpus Christi
 Linda Hager, Brownsville
 Ramzy J. Halaby, Beirut, Lebanon
 Christine Hall, San Benito
 Charles Ham, Uvalde



Blake Hamilton, Kingsville
 Gary N. Haner, Spearman
 Thomas Melvin Haner, Hebronville
 Bill Harrell, Laredo
 Graham E. Harris, San Antonio

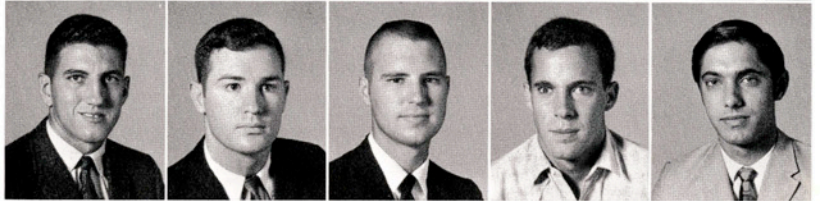

Janet Hartnell, Mercedes
 Harry Hassmann, Stockdale
 Alan Hausler, Kingsville
 Sharla Jann Hayes, Kingsville
 Henry Haynes, Corpus Christi

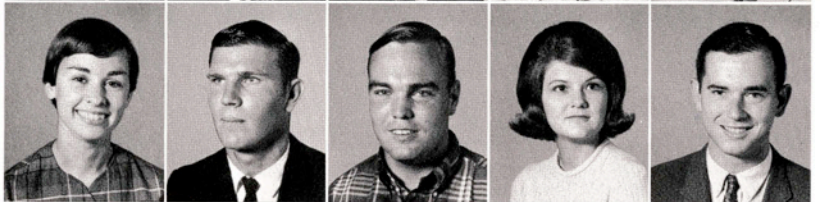

Marion Hellman, San Perlita
 Bill Henderson, Pharr
 Lucille Hendrick, Bruni
 Janie Hendricks, Corpus Christi
 Willie Henicke, George West



Margaret Ann Henry, Kenedy
 Mark Henry, Corpus Christi
 Guadalupe R. Hernandez, Robstown
 Manuel Hernandez, Corpus Christi
 Margarita Hernandez, Corpus Christi



Maria de la Luz Hernandez, Laredo
 James H. Herod, Kingsville
 Christina Herrera, Hebronville
 Fredia Hester, Ingleside
 Perry Hester, Ingleside



Edward Hickl, Bay City
 David Higginbotham, Bishop
 Paul R. Higginbotham, Roanoke, Va.
 Laura Hilario, Laredo
 Patsy A. Hilario, Laredo



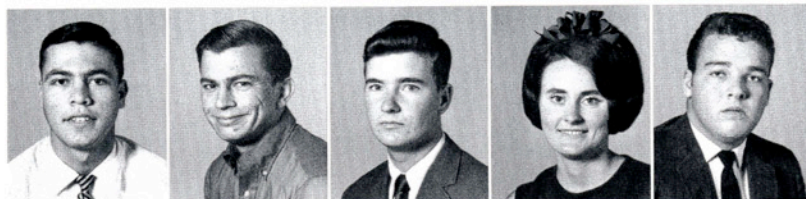

Hector Mario Hinojosa, Hebbronville
 Mariano Hinojosa, Corpus Christi
 Lloyd Hinze, Robstown
 Pat Hoag, San Benito
 Ronald Hodges, Somerset



Kathryn Holder, Pleasanton
 Terry Hollan, Fowlerton
 Gregory Hollmann, Cuero
 Norman Dale Homburg, Karnes City
 Claudia Housley, Weslaco



David Houston, Alice
 David C. Huber, Victoria
 David Hunt, Kerrville
 Michael J. Hutzler, La Coste
 Janie Ingle, Corpus Christi



Deborah Ingram, San Antonio
 Jim Inman, Corpus Christi
 Francisco Jose Jacintho, Sao Paulo, Brazil
 Helena Jackson, Wharton
 Richard Jaeger, Corpus Christi



Danny C. Jaloway, Corpus Christi
 Rene G. Jaso, Refugio
 Pedro Jasso Jr., Alice
 Luis Jimenez, San Benito
 Jayne Johnson, Bishop



Terry Johnson, Rio Grande City
 Cindy Johnston, Corpus Christi
 Sandra Johnston, Brownsville
 Betty Jones, Pleasanton
 Cheryl Jones, Corpus Christi



D. Craig Jones, Kingsville
 Patricia McGee Jones, Kingsville
 Mary Diane Jurecka, Robstown
 Ed Kellam, Robstown
 Crockett Keller, Austin

Juniors



Denny Kellogg, Storm Lake, Iowa
 Wilbur L. Kenner, Kenedy
 James Simon Kiening, Runge
 Lawrence Kieschnick, Sinton
 Tommy King, Raymondville

Veronica Kleffner, Corpus Christi
 Donny Kloster, Kingsville
 Alvin Kopecki, Falls City
 Barbara Krafka, Harlingen
 Glenn Krall, Robstown



Kris Krug, Houston
 Michael J. Kudlik, Brooklyn, N.Y.
 Vickie Kuhnert, Lyford
 Edwin Lahtinen, San Antonio
 Peter H. C. Lam, Honolulu, Hawaii



Maclovio Lara, Del Rio
 Rick Larsen, King Ferry, New York
 Felipe Segura Larrasquitu, Matamoros, Mex.
 Dennis Lawrence, Victoria
 Ruben A. Leal, Laredo



Valdemar Leal, Kingsville
 Donald G. Leavell, Palestine
 Santiago A. Ledesma, San Antonio
 Marvin Lenz, Mathis
 Thomas Jack Levi, Killeen



Juniors



Look on the bright side of ROTC — we don't have to take P.E.

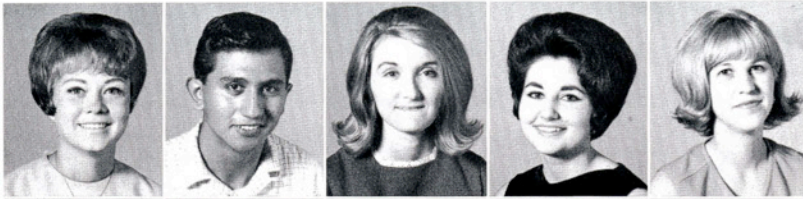

Sue Ann Lewis, Kingsville
 Johnny Lira, Sinton
 Jennifer Littleton, Corpus Christi
 Justine M. Lockman, Orange Grove
 Cathy Longwell, Harlingen



Angie Lopez, Uvalde
 Arthur Lopez, San Antonio
 Bertha Lopez, Corpus Christi
 Edward A. Lopez, Corpus Christi
 Ernesto B. Lopez, Brownsville



Frank Lovvorn, San Benito
 Robin Lowman, Bishop
 Larry Lytle, Premont
 Douglas Macdonald, Laredo
 Kenneth C. Machen, Kingsville



Sarah Jane MacNeil, La Porte
 Dan Magruder, Houston
 Delia Maldonado, Kingsville
 Charles Wayne Malven, San Antonio
 Maggie Mancias, Odem



Joan Mansheim, Corpus Christi
 Rosa Marroquin, Kingsville
 Marcia Byrd Martin, Corpus Christi
 Anna Maria Martinez, Kingsville
 Ignacio S. Martinez, Taft



Maria Socorro Martinez, Sinton
 Raul G. Martinez Jr., Cotulla
 Sylvia Martinez, Laredo
 Margaret Mastin, Kingsville
 Esperanza Mata, Laredo



Michael B. Matteson, Cedar Rapids, Iowa
 William Mayer, Eagle Pass
 Carolyn McCauley, Kingsville
 Joe McClanahan, Premont
 Cheslean McDonald, Kingsville

Juniors

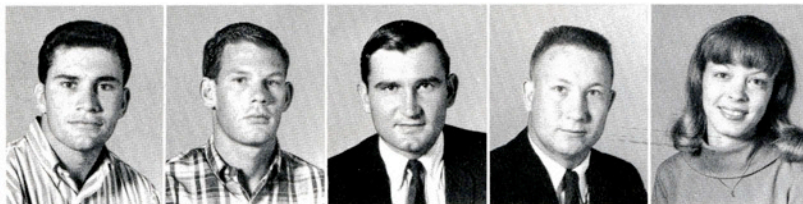

Pat McGill, Columbus
 Ben Allen McKinney, Laredo
 Robert McKinney, George West
 Johnny McFarland, George West
 Sharon McMurry, Kingsville

Judy Meadows, Victoria
 Linda Medrano, Corpus Christi
 Elvira Mendoza, Corpus Christi
 Kelsey Menzel, Huntsville
 Sam Merrill, Brownsville



Keith Messer, Taft
 James R. Miller II, Edna
 Patricia Janice Miller, Bay City
 Suda Mills, Corpus Christi
 Beverly Mitchell, Corpus Christi



Pat Moczygmba, Falls City
 Norma Molina, Brownsville
 Sharon Moltz, Corpus Christi
 Jan Monrreal, Corpus Christi
 Mary Montgomery, George West



Susan Moore, Corpus Christi
 Moraima Morales, Hondo
 Ray Morales, Big Foot
 Johnny Moreno, Port Lavaca
 Maria Julia Moreno, Laredo

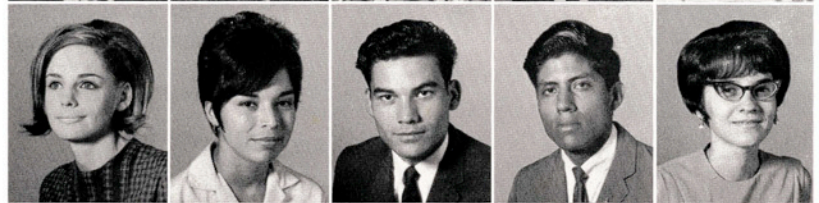

Elaine Morgan, San Antonio
 David L. Morrill, San Antonio
 Jo Moss, Sinton
 Leila Mousa, Corpus Christi
 Carol Ann Mueller, Nordheim



Agatha Mumme, Alice
 Teddy Mumme, Fredericksburg
 Victor Muniz, Falfurrias
 Hilda Murillo, Kingsville
 Michael Musick, Kingsville



Ernest Muzquiz, Moore
 Kenneth Nagel, Victoria
 William S. Nakayama II, Los Fresnos
 Esam R. Nassar, Saudi Arabia
 Oscar Navejar, Alice

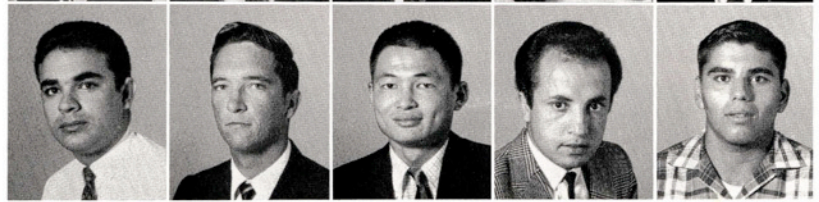

Juniors

Don Nelson, Kingsville
 Judy Nelson, Harlingen
 Norman Nelson, Corpus Christi
 Diane Neubauer, Kingsville
 Robert Z. New, Portland

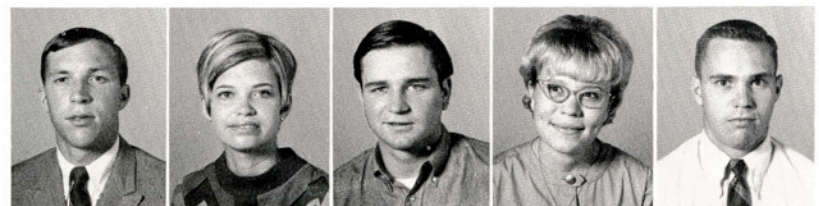



Lana Newman, San Antonio
 Pedro Ochoa Jr., Mission
 Teodoro Orona, San Benito
 Vickie Ozuna, Edinburg
 Griselda Padilla, Mercedes

Juniors



John D. Parish, Corpus Christi
 Imelda Pena, Kingsville
 Antonio Perez, Weslaco
 Elvira Carmen Perez, San Diego
 Estella Perez, San Diego



Ismael Perez, Bloomington
 Roel Perez, San Diego
 Yolanda Perez, Alice
 Joe M. Peters, Crystal City
 Lee Roy Peters Jr., Cotulla



Susan Petri, Devine
 John Phalen, East Cleveland, Ohio
 Newton J. Phillips, Driscoll
 Delbert J. Pierson, Westbrook, Minn.
 Larry Pressley, Taft



Christy Pryor, Corpus Christi
 Petra Puente, Laredo
 Virginia Putegnat, Brownsville
 Chuck Pyle, Banquete
 Ramiro Juan Quintero, Gregory



Rene Ramirez, San Antonio
 Rene Ramirez, Corpus Christi
 John Rankin, Corpus Christi
 Linda Salyer Rau, Alice
 Richard Reagan, Banquete

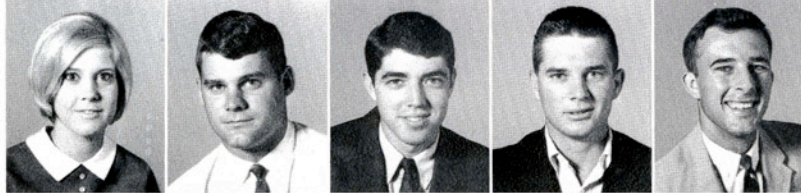

Sharon Reagan, Corpus Christi
 Bob Reel, Corpus Christi
 Sam Reid, Corpus Christi
 Jerry Retzliff, Three Rivers
 Jack Rickner, Raymondville



Mike Riley, George West
 Danny Rinkus, Uvalde
 Edmundo Rios, Kingsville
 Richard S. Rios, San Antonio
 Sandy Rios, Alice

Walter E. Ritchie, Eagle Pass
 Jose Luis Rivera, Kingsville
 Rosario C. Rivera, Kingsville
 Alex Rocha, El Campo
 Jane Rocha, Laredo



Milton Rockwell, San Antonio
 Damas Rodriguez, San Diego
 Elida Rodriguez, San Benito
 Jose F. Rodriguez, Bishop
 Raquel Rodriguez, Robstown



Raul Rodriguez, Eagle Pass
 Maria Annabell Rosa, Rio Grande City
 Clay Ross, Premont
 Francisco Ruiz, Los Fresnos
 Anatacio Saenz, Premont



Angelita H. Saenz, Corpus Christi
 Frank J. Saenz, Laredo
 Matias M. Saenz III, Hebbronville
 Ray Saenz, Taft
 Marva Sams, Corpus Christi



Juniors



Art classes provide a time for free expression.

Joe A. Sanchez, Robstown
 Meliton Sanchez Jr., Benavides
 Phillip J. Sanchez, Woodsboro
 Thomas Sanchez, Victoria
 David Sanzalone, Rahway, N.J.



Sharon Lynne Sato, Los Fresnos
 Betty Schellhase, Kerrville
 Barbara Scott, Jourdanton
 Dana Scott, Kingsville
 Sharon Scott, Kingsville



Laura Jeanne Semar, Pettus
 Roy Semar, Pettus
 Kathleen Shanafelt, Seguin
 Carl Shepherd, Corpus Christi
 Shirley Shepherd, Skidmore



Joseph Sheridan, El Paso
 Sharon Shurley, Uvalde
 Beth Simersky, Gonzales
 Skip Simpson, San Antonio
 Mildred Slack, Brownsville



Ann Slonek, Lake Jackson
 Gary Slusher, Corpus Christi
 Perry Smallwood, Uvalde
 Billy Dean Smith, Robstown
 David Goldwin Smith, Blanco



Frank W. Smith, Victoria
 Gerald B. Smith Jr., Corpus Christi
 Jimmie Lou Smith, Kingsville
 Sandye Snodgrass, San Antonio
 John A. Solis, San Antonio



Ignacio Sotolongo, Bellaire
 Wayne Sprowl, Sutherland Springs
 Jean Standley, Kingsville
 Sandy St. Clair, Kingsville
 George H. Stewart, Corpus Christi



Juniors

Ernie Stirl, Nordheim
 James A. Stockwell, Benavides
 Theresa Stolte, Freer
 Raymond Stunz, Newgulf
 William G. Sturgis, Corpus Christi





Emily Swetlick, Robstown
 Don Thigpen, Alice
 Butch Thomas, Lockhart
 John A. Thomas, Corpus Christi
 Zaidee Thomason, Corpus Christi

Juniors



David Thornblom, Bay City
 Eliseo Torres, Taft
 Maria Elena Torres, Corpus Christi
 Douglas Trapp, Raymondville
 Henry Trevino Trevino, Pearsall



Otila Trevino, Laredo
 Gildardo Triang, Cuero
 Janie Trojcek, Victoria
 Bill Truxaw, Beeville
 Leana Twombly, El Paso



Jerome Tymrak, Jourdanton
 Barbara Valadez, Alice
 Herminia Valdez, Corpus Christi
 Leonel Vela Jr., Falfurrias
 Maria Elena Vera, Kingsville



Walter D. Vickers, Jourdanton
 Olaya Villarreal, Mathis
 Donna Cobb Vogt, Kingsville
 John Waddell, Eagle Lake
 Jim Wagner, Nordheim

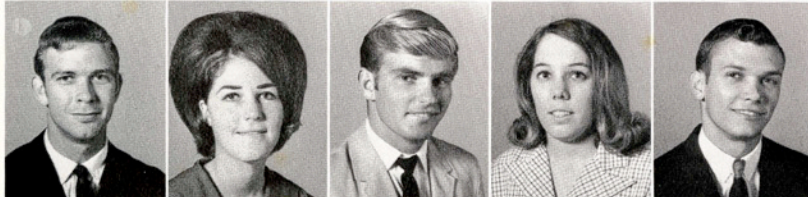

John Wallace, Alice
 Gracie Walt, Alice
 Bobby Washburn Jr., Corpus Christi
 Mary Watson, San Antonio
 Jim Wells, Alice



David Whitney, Ingleside
 Moya Jan Wilkinson, Premont
 Paul Will, Donna
 George Willemin, San Antonio
 Gaylen Williams, Corpus Christi

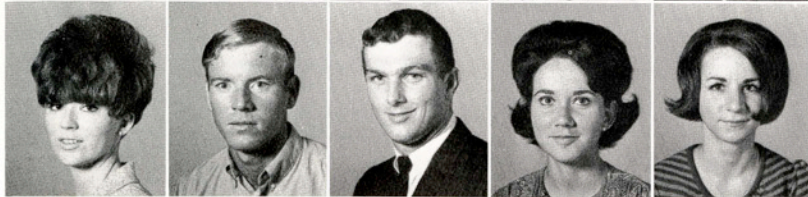

Susan Williams, Alice
 Henry Williams, Los Fresnos
 Dan Wilson, Berclair
 Judy Wilson, Kingsville
 Marcia Wilson, Taft

All engaged girls are invited to an annual tea given by the Home Economics Department.



Juniors



Sue Wilson, Decatur, Alabama
Paul Wilson, Carrizo Springs
Rodney Wilson, George West



Province Winkler, Premont
Judy Witt, Bishop
Larry W. Witten, Floresville
Wilford Wood, Rio Hondo
Barbara Jean Woods, Atlanta



Robert Wotipka, Woodsboro
Annette Wright, San Benito
Sessia Wyche III, Bay City
Jerry Young, Devine
Florence Youngblood, Goliad

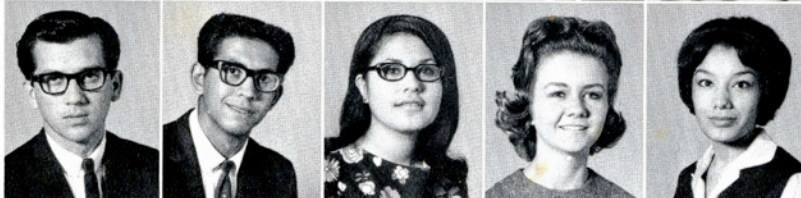

Emilio Zamora Jr., La Feria
Santiago Zamora, Kenedy
Mary Grace Zapata, Sinton
Betty Zapletal, Agua Dulce
Olivia Zavala, Robstown



Leading the Class of '68 are Terry Leslie, secretary; Lo Reese Kocian, vice president; Dianna Borja, treasurer; and president Pearl Garcia.

Seniors

Ramon Abarca, Corpus Christi
 Janie C. Aleman, Corpus Christi
 Ramon Aleman, San Benito
 James H. Alexander, Port Aransas
 Donald H. Allen, Brownsville



Sylvia M. Allen, Kingsville
 Tommy Allen, Refugio
 Arnaldo Alvarez, Kingsville
 Ann Anderson, Alice
 Cynthia Andrews, Framingham, Mass.

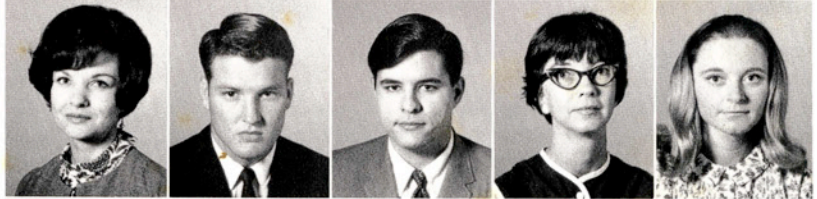

Vicente Aguilar Jr., Alice
 Thomas C. Arnold, Corpus Christi
 Sherry Arterburn, Refugio
 Rey Ayala, Laredo
 Elizabeth Sue Baca, Bay City



Janie Backus, San Benito
 Charles Allen Barber, Alvin
 Armando Barrera, Palito Blanco
 Diane McDaniel Barton, San Antonio
 Sarah Kay Barton, Kingsville



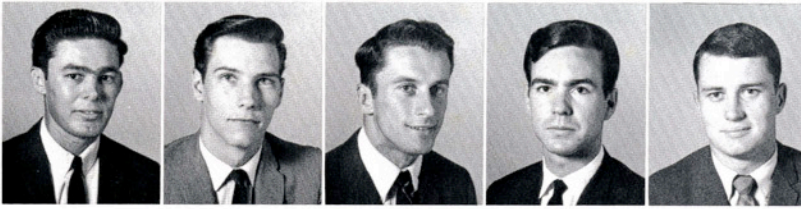

Jose Homero Bazan, Freer
 Henry L. Bean, San Antonio
 Verland Beard Jr., San Antonio
 David Debout, Corpus Christi
 Leonard A. Bedell, Corpus Christi

Seniors



Jackie Benefield, Laredo
 Mickey Bettis, Victoria
 Jo Charba Billings, Robstown
 Kenneth M. Bishop, Corpus Christi
 Lois Bitterman, San Antonio



Sammy Blackman, Premont
 Barbara Blass, San Antonio
 Kathy Board, Victoria
 Judy Bollinger, Sealy
 John R. Boothe, Yoakum



Diana Borja, Brownsville
 Anna Botard, Alice
 Alton Braudaway, Kenedy
 Helen Elaine Bremer, Sinton
 Leslie E. Brieden, Yancey



Allen Ray Briscoe, Devine
 Loretta Kaye Brock, Freeport
 Alice Carole Brown, Eagle Pass
 Clinton Brown, San Antonio
 J. Gregory Brown, Victoria



Reece Brown, Kingsville
 Dennis Brunner, Flatonia
 Nem J. Brian, Brownsville
 Yolanda Bueno, Laredo
 Suzanne Buffington, Corpus Christi



Laura Burns, Dilley
 Susan Burr, Laredo
 Susi Burris, Kingsville
 Larry R. Busby, George West
 Josue Bustos, Kingsville



Rob Butts, Beeville
 Roger Byrne, Tilden
 Rogelio E. Cabrera, Laredo
 Fela Cadena, Corpus Christi
 Wilma Pargmann Cagle, Mathis

Margie Calle, San Antonio
 Adan C. Canales, Alice
 Martha Cano, Kingsville
 Diana Cantlon, Refugio
 Herlinda E. Cantu, Kingsville



Rosa Maria Cantu, Laredo
 Gerald Carden, San Benito
 Julabeth Carden, Harlingen
 Cipriano Cardenas, Brownsville
 Manuel Cardenas, San Diego



Ginny Carlisle, Sinton
 Marisela Carrasco, Alice
 Rachel Carrizales, Mission
 Mary V. Carroll, Dilley
 Eloy Castaneda, Raymondville



Estanislado Y. Castillo, Jr., Sinton
 Maria Adela Castro, Brownsville
 Joe S. Ceballos, Olmito
 Rosa Maria Ceballos, Nueyo Laredo, Mex.
 Frankie R. Cernoch, Needville



Mario Chapa, La Joya
 Nelda Chapa, Benavides
 Lole J. Charles, Palito Blanco
 Earl Chesser, Jr., Kingsville
 Chih Yung Chi, China



Michael Chumbley, San Antonio
 Roberto Cisneros, Raymondville
 Rudy Cisneros, Raymondville
 John H. Clayton, Dallas
 Sandra Cleary, Brownsville



Jack Coffman, San Antonio
 Deana Collins, Corpus Christi
 Joe Colunga, Brownsville
 Glenda Lou Cook, Kingsville
 Karen Corcoran, Freer

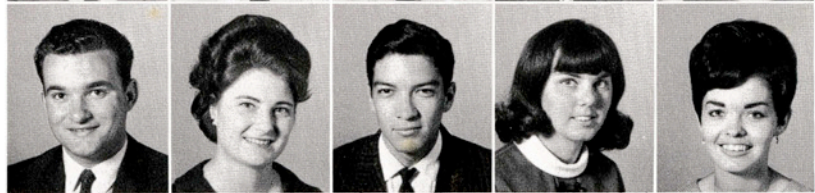

Seniors

Robert Cowley, McAllen
 James D. Coulter, Jr., Corpus Christi
 Alice Craig, Ingleside
 Don Cramer, Houston
 Vera Thomas Crawford, Corpus Christi





Jimmy Crow, Raymondville
 Patricia Underbrink Cumberland, Riviera
 Bob Currey, Sinton
 Samuel C. Celum III, Corpus Christi
 Julie Dailey, Harlingen

Seniors



Jim Davis, Corpus Christi
 Peggy Day, Karnes City
 Joyce DeCarriere, George West
 Stan Defenbaugh, Corpus Christi
 Consuelo DeLa Rosa, Kingsville



Andres DelBosque, Skidmore
 Gary Deskin, Karnes City
 Bob Devine, Belton
 Linda Dewey, Alamo
 David Dillon, Mercedes



Ricky Donaho, Corpus Christi
 J. R. Donaldson, Kingsville
 Pam Downing, Bishop
 Marjorie Drees, Berclair
 Rita Develand Dromgoole, Eagle Lake



Leon Dube, Edinburg
 Norma A. Duran, McAllen
 Mary Lynn Dvorak, Yoakum
 Mary Ann Dworaczyk, Pettus
 Joe Edmonson, Harlingen



Sandra Edwards, Corpus Christi
 Eugenia Efantis, Uvalde
 Dan Eggleston, San Antonio
 Micki Elder, Kingsville
 Oscar Rene Escobar, Alice



Paula Falco, Corpus Christi
 Juan Manuel Farias, Eagle Pass
 Elaine Farmer, Corpus Christi
 John Roy Faseler, Bay City
 Barbara Jo Fellers, Point Comfort



Edwin D. Ferretti, Chicago, Ill.
 Jackie H. Field, Corpus Christi
 James Finley, Mathis
 Karl Finley, Kingsville
 Lynda Fitzpatrick, Brownsville

Nancy Fleming, Santa Rosa
 Billy Fletcher, Brownsville
 Alicia Sandoval Flores, Alice
 Ernesto Flores, Laredo
 Lupe Flores, Mercedes



Johnnie Flynn, Houston
 Claudia Folkemer, Houston
 Craig Folkman, Houston
 Vivian Fournier, Houston
 Mitchell R. Frakich, Aransas Pass



Patti Franklin, Uvalde
 Sidney Moore Frerking, Alice
 John H. Fusselman, San Antonio
 Lesley Gadd, Kingsville
 Domingo Galindo, Raymondville

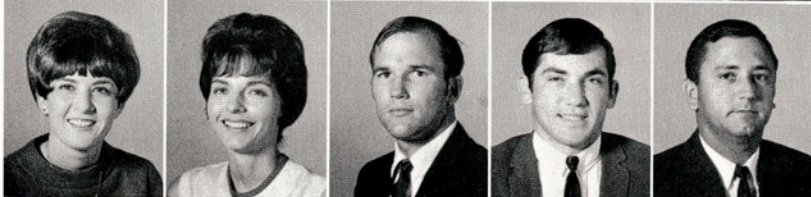

Johnny Gallegos, Charlotte
 Bedelia Ann Garcia, Corpus Christi
 Edward Garcia, Corpus Christi
 Elena A. Garcia, Laredo
 Elida Garcia, Kingsville

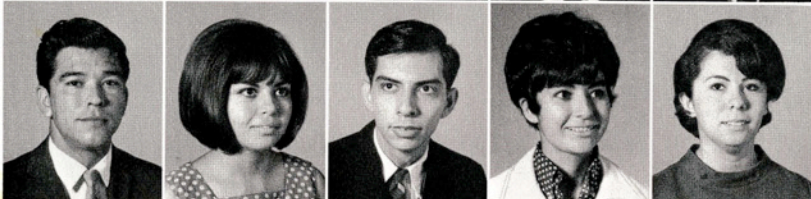

Irma Garcia, Ramirez
 Jose C. Garcia, Alice
 Margarita Garcia, Alice
 Olga C. Garcia, Kingsville
 Pearl Garcia, San Benito



Andres E. Garza, Kingsville
 Dolores S. Garza, Corpus Christi
 Guadalupe Garza Jr., Hebbbronville
 Irma Garza, Brownsville
 Lucy Garza, Falfurrias



M. Louisa R. Garza, Corpus Christi
 Ninfa G. Garza, Hebbbronville
 Reynaldo Garza, Port Lavaca
 Rolando Garza, Kingsville
 Thelma T. Garza, Kingsville



Seniors

Howard Gladstone, Harlingen
 Vernie Glasson, Sinton
 JoAnn Glock, Kingsville
 Anna Gomez, Brownsville
 Carlos Gomez, Venezuela





Armando Gonzalez, Robstown
 Dalia Gonzalez, Roma
 Dora Diana Gonzalez, Benavides
 Leandro Gomez Jr., Raymondville
 Susana Gonzalez, Lyford

Seniors



John Gorbet, Sandia
 John T. Gore, Sheridan
 Chris Ann Grassbaugh, Corpus Christi
 Howard Gueldner, San Antonio
 Olga Guerra, Laredo



Pedro Guerra, San Diego
 Richard M. Gutierrez, Corpus Christi
 Rosaena Gutierrez, Corpus Christi
 John D. Gwin, Kingsville
 Mike Gyllenband, Tivoli



Paul Hancock, Agua Dulce
 Mary Ann Hanzelka, Bloomington
 Judy Hardin, Batesville
 Dennis Harrod, George West
 Linda Harsdorff, Woodsboro



Eddie F. Hatch, Rio Hondo
 Mike Hebert, Alice
 Kathleen Heldenfels, Beeville
 Angelita Hernandez, Kingsville
 Aravela Mora Hernandez, Alice



Berta B. Hernandez, Corpus Christi
 Raul Hernandez, Mirando City
 Ann Langford Herndon, Washington, D.C.
 Angel Herranz, Valencia, Venezuela
 Eduardo Herrera, Guatemala, C.A.



Reynaldo Herrera, Corpus Christi
 Richard Herzog, Edcouch
 Elizabeth M. Hester, Ingleside
 Lynn Hickman, Memphis, Tenn.
 Janice Yow Hinds, Poteet



Billy Hinds, Charlotte
 Saul V. Hinojosa, Sejita
 Henry Hodge, Kingsville
 Brooks J. Holcombe, Edna
 Sylvia V. Holguin, Laredo

Shirley Hood, Donna
 Linda Hooker, Memphis, Tenn.
 Clarence Horlen, La Feria
 William Rand Horsman, Corpus Christi
 Davit Howell, Alice

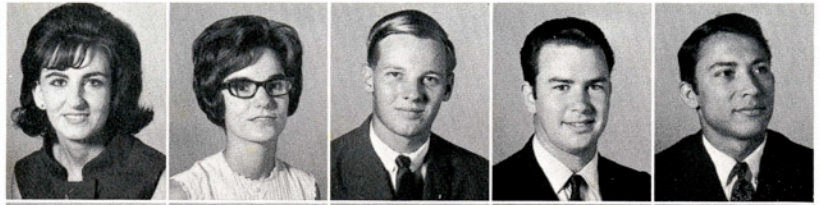

Sharon Hudlow, Ingleside
 Janice Whitaker Hudson, Kingsville
 Bill Hughs, San Antonio
 Chester L. Ingersoll Jr., Corpus Christi
 Robert L. Ingram, San Antonio



Pamela V. Ingram, Angleton
 Johnny Jackson, Port Lavaca
 Sandra Jay, Kingsville
 Janie John, San Antonio
 Lee Johnson, Laredo



Alice Jordan, Corpus Christi
 Ronald W. Kilgore, San Benito
 Herman Kihn, Guatemala City, Guatemala
 Ronald Kilpatrick, San Antonio
 Katherine Kitner, Kingsville



Douglas M. Klenke, San Antonio
 Cline H. Knowles Jr., Corpus Christi
 David Konvicka, Aransas Pass
 Marlene Kosanke, Oconomowoc, Wis.
 Robert Kosub, La Vernia

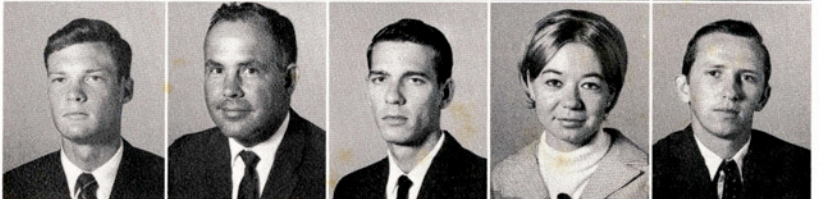

Wayne Kretz, San Benito
 Annette E. Krueger, Cuera
 Dolores Krull, Rio Hondo
 Daniel Krutilek, El Campo
 Rod Kuehler, Brownsville



Wayne Kuester, Yoakum
 David Kuykendall, Corpus Christi
 Jeanne Labuda, Kingsville
 Daniel Lane, Corpus Christi
 Ray Langford, Uvalde



Seniors

Edward Langham, Agua Dulce
 Ronnie Lanier, Kingsville
 Janet Laskoskie, Premont
 Charles Laycock, Harlingen
 Javier H. Leal, Laredo



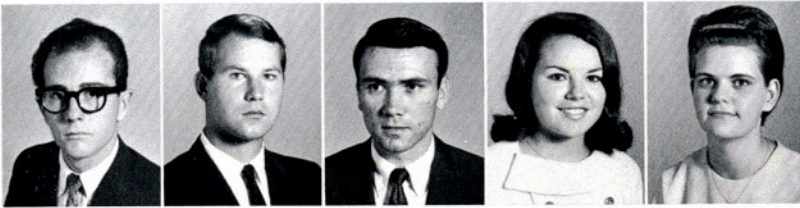

Jeannie Lewis, Rockport
 Felipita Lichtenbuger, Freer
 Bob Liddell, San Benito
 Morris Lobrecht, Alice
 George Loe, Corpus Christi

Seniors



Ernesto Longoria, Riviera
 Jose Longoria, Encino
 Leonel Longoria, Encino
 Brigido Lopez Jr., Rio Grande City
 Rose Marie Lopez, Victoria



Dana E. Love, Brownsville
 Debrah Magee, Corpus Christi
 Russell Mahoney, George West
 Hilda Maldonado, Kingsville
 Richard Lee Marhofer, Premont



Charles Michael Marler, Sinton
 Eileen T. Marquess, Louise
 Ed Martin, Corpus Christi
 Julia Eileen Martin, Beeville
 Francisco Martinez Jr., Laredo



Humberto R. Martinez, Cruz Calle
 Nori Martinez, Encino
 Paula Martinez, Corpus Christi
 Holman C. Massey, George West
 Donna Mathias, Agua Dulce

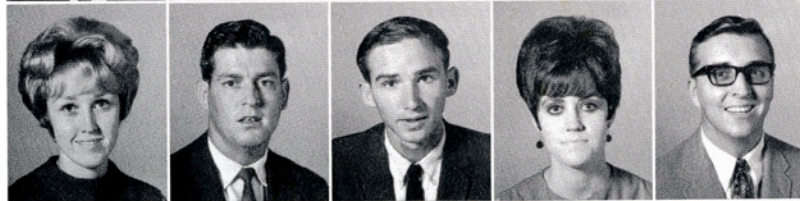

Denise McCallon, Corpus Christi
 Billy McCandless, Corpus Christi
 Daniel R. McGuill, Beeville
 Patricia Ann McKelvy, Bay City
 Donald C. Meek Jr., Rockport



Betty Jean Menn, Kingsville
 Harvey Ray Menn, Runge
 Gary A. Merchant, Premont
 Richard J. Mertz, Corpus Christi
 Franci Meyer, Hondo



Fred Frank Miller, Port Lavaca
 Marvin G. Miller, Middleburgh, N.Y.
 Vicente Hughes Molina, San Diego
 Ben Montes, Victoria
 Patricia M. Montgomery, Kingsville

Alvin R. Moore, Houston
 Kay Moore, Pharr
 Myrna Joyce Moorrees, Corpus Christi
 Linda Garcia Mora, Raymondville
 Robert Mora Jr., Corpus Christi



Seniors

Michael J. Morgan, Canal Zone, Panama
 William R. Morgan, San Benito
 Margaret Ann Mote, Kingsville
 Martha J. Mullen, Alice
 Joan Murray, Brownsville



Bonnie Nelson, Corpus Christi
 Joy Nelson, Kingsville
 Susie Nemece, Robstown
 Tommy NeSmith, Harlingen
 Robert Newell, Austin



Sue Nielsen, Devine
 Lawrence B. Noel, Corpus Christi
 Mary Elizabeth Oberle, Corpus Christi
 Maureen O'Brien, Kingsville
 Gloria Rangel Ochoa, Kingsville



Barbara Olivarez, Corpus Christi
 Alberto Oliveiraz, Brownsville
 Janice O'Neal, Corpus Christi
 John R. Ordner, Corpus Christi
 Lydia Ortiz, Kingsville



Larry W. Ottmers, Fredericksburg
 Prentice Ray Owen, Rockport
 Alan S. Owens, Corpus Christi
 Raymond F. Owens, Rockport
 Oralia Palacios, Concepcion



George Parker, Flour Bluff
 Herbert Parrish, Kingsville
 Kay Butler Partee, Kingsville
 Charlotte L. Patterson, Corpus Christi
 Gilbert Michael Patterson, Corpus Christi



Jan Patterson, Riviera
 Maria Estela Pena, San Antonio
 Mary Lou Pena, Banquete
 Herbert G. Pennick, San Antonio
 Paul Pennington, Corpus Christi





Patricia Pennington, Corpus Christi
 Amanda G. Perez, Alice
 Gloria Perez, Laredo
 Barbara Perry, East Greenwich, R. I.
 Karyn Plimper, Corpus Christi



Mary Jane Love Pool, Sinton
 Susan Aimee Porter, Hondo
 James E. Powell, San Antonio
 Pearl Powell, Pearsall
 Shirley Powers, Robstown



Geraldine Pritchard, Corpus Christi
 William R. Prvett, San Antonio
 Rogelio Quintanilla, Kingsville
 Noe Quintero, Gregory
 Adolfo Ramirez, Alice



Dora Ramirez, Kingsville
 Ernestine Ramirez, Alice
 Irma I. Ramirez, Corpus Christi
 Louis Ramirez Jr., Kingsville
 Peter Edgar Ramm, Corpus Christi

Seniors



The steadiness of a hand and the solid sounds of a violin enrich the music played by A&I's Symphonic Orchestra.

Ramiro R. Ramon, Del Rio
 Mary Ann Rankin, Houston
 Jon Ratcliff, Pleasanton
 Walter L. Reed Jr., Levelland
 Edna Requenez, San Isidro

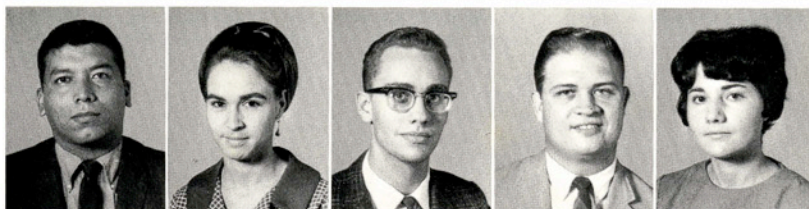

Sylvia Reyna, Corpus Christi
 Harry Richardson, Brownsville
 James Riggan, Raymondville
 Kay Riggan, Beeville
 Manuel Rios Jr., Alice



Manuel Alaniz Rocha, Refugio
 Alfonso Rodriguez, Crystal City
 Jesus Rodriguez, Laredo
 Lupe Rodriguez, Raymondville
 Sylvia Laura Rodriguez, Corpus Christi



Donald Rogers, San Antonio
 Carlos V. Rosales, San Antonio
 Ronnie Ross, Kingsville
 Susan Ross, Odem
 Ramiro Ruiz, Concepcion



Judith Sablatura, Agua Dulce
 Felix Saenz Jr., San Diego
 Julio Saenz Jr., Rio Grande City
 Lydia Saenz, San Diego
 Maria T. Salazar, Robstown



Eva Sanchez, Corpus Christi
 Raymond Sanchez Jr., Corpus Christi
 Mary Jo Sanders, Corpus Christi
 Kay Lynne Sanders, Kingsville
 Tom Sanders, Houston



Keith Sanford, Calallen
 Ray A. Santana, Corpus Christi
 Rene de los Santos, San Benito
 Ronald Schmidt, Seguin
 Wayne Schubert, Woodsboro



Seniors

Norrell Schulte, Hallettsville
 Vernon Scott, San Antonio
 Mimi Shafer, Sarita
 Linda Shaw, Columbus
 Kay Shelton, Corpus Christi





Margaret Slack, Brownsville
 Marvin Lee Smart, Taft
 Andres Ernesto Smith Jr., Laredo
 Sharon Smith, Alice
 Buckie D. Smithen, Kingsville

Seniors



James D. Soden, Houston
 Zaragoza Solis III, Laredo
 Juan Soliz, Kingsville
 Sylvia Ann Soliz, Alice
 Francisco Sosa, Laredo



Cynthia Sue Spencer, Mission
 Anna June Staten, Bay City
 Phillip Stautzenberger, Tynan
 Ken Stein, Odem
 Larry Douglas Steinke, Kingsville



C. M. Stephens Jr., Kerrville
 Lynn Stevens, Corpus Christi
 Judith Elaine Stewart, Three Rivers
 Goldialu Stone, Muleshoe
 Mary Martha Stotler, Corpus Christi

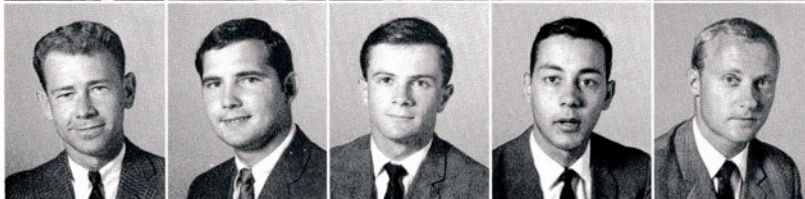

James E. Sutton Jr., Brownsville
 James J. Svetlik Jr., Bay City
 Jerrel Talbot, Colorado Springs, Colo.
 Aldo Tatangelo, Laredo
 Gerald Tegarden, Brownsville



Thelma Tellez, Kingsville
 Janis Tilley, Bay City
 Andrew Trevino Jr., Robstown
 Diana Trevino, Kingsville
 Elda E. Trevino, Taft



Ernest Trevino, Brownsville
 Hector Trevino, Laredo
 Mateo M. Trevino Jr., Laredo
 Raul A. Trevino, Laredo
 Gail Hart Tschirhart, Corpus Christi



Beverly Ulrich, Woodsboro
 Carolyn Unterbrink, Riviera
 Marie Utley, Benavides
 Alberto Valbuena, Bogota, Columbia
 Gloria B. Valdez, Robstown

Jesus Valdez, Laredo
 Yolanda Valle, Taft
 Ignazio Vallone, Laredo
 Dudley Van Ness, Ingleside
 Carlos Vargas, Laredo



Jose Angel Vasquez, Nuevo Laredo, Mex.
 Mike Vasquez, Robstown
 Alvaro Vela, Zapata
 Juan Velasquez III, Laredo
 Victor M. Vera, Lima, Peru



Ruben Villarreal, Reynosa Tamps, Mex.
 Kay Waddell, San Benito
 Jean Walker, Kingsville
 Edwin Wallace, Corpus Christi
 Randy Lou Martin Wallace, Corpus Christi



Fred Warnke, La Feria
 Loretta Warren, Uvalde
 Raymond Watson, San Antonio
 Frank Weaver, La Feria
 Janice Weeks, Woodsboro



James Wayne Weimer, San Antonio
 Judy Weimer, San Antonio
 Raymond Weiss, San Antonio
 Raynese Lee Welty, Uvalde
 Lloyce West, Sandia



Martha Lowe Wharton, Corpus Christi
 Joyce Whetstone, Ingleside
 Linda Whitley, Kingsville
 Claude B. Whittle, Greenville
 Karen Wilson Wienken, Weslaco



Jon Wilems, Corpus Christi
 Michael R. Wilkins, San Antonio
 Thomas J. Wilkinson Jr., Refugio
 Cynthia Ann Williams, Portland
 Kathy Williams, Woodsboro



Seniors

Lawrence Edward Williams, Victoria
 Juanita Wilson, Mt. Pleasant
 Lee Wingerter, San Antonio
 Joy Wolfe, Ingleside
 John Milton Wolferseder, Providence, R.I.





Ynes Ybarra Jr., Raymondville
 Victor M. Yera, Lima, Peru
 Adela Zamora, Lyford
 Ernest J. Zamora, Corpus Christi
 Hilda Zarate, Brownsville

Graduates

Charles Brett, Port Lavaca
 Armando Chapa, Robstown
 Sally L. Donaldson, Kingsville



Marie Louise Griggs, Kingsville
 Marjorie Huff, Alice
 Carroll C. Kelly, Agua Dulce
 Warapos Moorapun, Nakorn-Pathon,
 Thailand



Curtis Ray O'Neal, Woodsboro
 Diane Paulson, Corpus Christi
 Anita Sylvia Perez, Kingsville
 James M. Phillips, Gatesville



Benjamin Henriquez Rivas,
 Tegucigalpa, Honduras
 Russell J. Smith, Corpus Christi
 Oma P. Thompson, Marvell, Ark.
 Roland M. Volk, Corpus Christi



Index

A

Abarca, Ramon S. 120, 153, 301
Abernathy, James F. 124
Acevedo, Carlos J., Jr. 170
Acevedo, Rosa L. 254
Acosta, Robert C. 285
Acree, Diane E. 177, 242
Acree, Pamela J. 30, 176, 242
Adame, Rafael Jr. 285
Adams, Celestin F. IV 31, 157, 285
Adams, Cornelio, 141
Adcock, Audrey G. 29, 122, 129, 139, 285
Addison, Bobby J. 270
Agular, Donald 170
Agular, George 112, 115
Agular, Leonardo R. Jr. 97, 254
Agular, Vicente Jr. 301
Aguirre, Elena 141, 161, 285
Akivama, Alvin W. 32
Akronis, Gregory P. 85, 87
Al Tatan, Amine 270
Alba, Juanita 40, 141
Alba, Patricio 141, 161
Albers, Sheryl M. 112, 147, 176, 270
Albert, Darnell A. 158, 254
Albrecht, Larry 301
Alderson, Joseph E., Jr. 285
Alejandro, Lili 141, 162, 285
Aleman, Janie C. 162, 301
Aleman, Ramon, 301
Alexander, James H. 301
Alexander, Robert P. 104, 184
Alfonzo, Agustín J. 144
Ali Chazi, A. 14
Allee, Phelan E. 70, 76
Allen, Donald H. Jr. 301
Allen, Gayle 111, 115, 182
Allen, Jolene 285
Allen, Oralia S. 285
Allen, Sylvia M. 122, 301
Allen, Thomas R. 186, 301
Allyson, Charles 112
Almanza, Maximino 254
Alvarez, Arnoldo 161, 301
Amacker, Diane 270
Amador, Mary G. 141
Amezcua, Rosantina E. 254
Anaya, Dora A. 270
Anderson, Ann B. 301
Anderson, Kenneth C. 111, 108
Anderson, Lee K. 158
Anderson, Peggy J. 167, 270
Andrews, Cynthia M. 301
Andrews, Kathryn J. 183, 254
Angel, Nancy V. 108, 111, 152, 285
Appell, Mike 270
Arata, Graciela 149, 285
Arbuckle, James R. 254
Arc, Robert 169
Argubright, Cynthia A. 142, 254
Arizpe, Oscar 254
Arizpe, Raul M. 170, 270
Armstrong, George S. 285
Arnold, Daniel E. 166, 254
Arnold, Joe F. 254
Arnold, Olivia L. 178, 193
Arnold, Patricia S. 124, 166, 285
Arnold, Thomas C. 301
Arnold, Vincent C., Jr. 155, 163
Astersburn, Sheryl M. 140, 161, 301
Ashcraft, Mary L. 183
Asliby, Anadia 160
Atkins, Morris 109, 110, 113, 115, 148
Auld, Karl 155
Austin, Kathleen G. 270
Autry, Jackie L. 108
Avam, Michael D. 158
Ayala, Rey A. 149, 301
Ayers, Derace L. 119, 143
Azios, Rosario E. 29, 141, 149

B

Baas, Allen J. 285
Baca, Elizabeth S. 126, 153, 182, 301
Baca, Michael R. 254
Backus, Jane N. 41, 102, 144, 163, 164, 170, 178, 301
Bacy, Emmets L. 270
Bacy, Frank 254
Balm, Evelyn E. 177
Bahner, Glenna K. 144, 270
Bailey, Leo L., Jr. 128
Bailey, Ronnie L. 254
Baker, Ruth M. 270
Baldwin, Wayne R. 254
Ballenger, W. T., Jr. 32, 270
Ballentine, Katherine L. 270
Baltroupe, Roberta 30, 285
Balzer, Mary K. 179
Banda, Julis 285
Banche, Rabun B. III 189, 270
Barbee, Rocky M. 254
Barber, Charles A. 166, 301
Barbier, Glen E. 111, 156, 270
Barbour, Ovidia 182, 285
Bareis, Vivian K. 180
Barg, Carol A. 285
Barley, Sue C. 254
Barnard, Brian D. 270
Barnes, Charles D. 254
Barnes, Cora A. 270
Barnes, Gary W. 254
Barnes, Kenneth J. 285
Barnett, Joe B. 105, 190
Barnum, Gary E. 194
Barraza, Frances 255
Barrera, Armando 301
Barrera, Cesar 146
Barrera, Estella 270
Barrera, Gilberto Y., Jr. 120, 153, 285
Barrera, Xavier 107
Barrington, Gerry F. 286
Barron, Michel A. 136, 164, 180, 286

Barron, Susan V. 135, 181, 255
Barton, Diane M. 301
Barton, Loretta G. 182, 271
Barton, Sarah K. 301
Basham, Carrol W. 33, 271
Battisi, Georgetta M. 286
Bauer, Glenn E. II 271
Bauer, Richard J. 143, 185, 271
Bazan, Jose H. 302
Bazan, Roel 255
Beam, Danny A. 190
Bean, Henry L. 102, 163, 302
Beard, Janis J. 286
Beard, Verland L., Jr. 94, 95, 164, 302
Beardley, Linda K. 161, 271
Bebout, Jesse D., Jr. 111, 302
Becker, Amy 255
Becker, Barbara K. 286
Becker, Nancy G. 142, 286
Bedell, Leonard A. 148, 302
Bedre, Kathleen D. 180
Bel, Sandra J. 163
Bell, David M. 58, 169, 170
Bel, Benavides, Anna M. 286
Benavides, David Jr. 286
Benavides, Lilia 286
Benfield, John C. 119, 133, 286
Bendele, Mary J. 126, 286
Bender, Beatrice F. 286
Benefield, Jackie 302
Benefield, Jim C. 133
Benjamin, Brenda F. 286
Bennet, Melvin 95
Benson, Douglas H. 271
Berger, Kenneth A. 271
Berkman, Karen L. 255
Bernal, Ruben 271
Bernso, Leon 95
Berry, David J. 255
Bettis, Mickey C. 150, 302
Biddle, Kathleen E. 255
Biggers, Robert F. 286
Bill, Antonio P. 164
Billings, Jo G. 302
Billingsley, Weyland D., Jr. 146
Bingham, Hal E. 255
Birkmeyer, Brender J. 162, 271
Bishop, Dennis R. 255
Bishop, Kenneth M. 302
Bitter, Carol A. 30, 63, 126, 139, 178, 286
Bitterman, Lois A. 302
Bittinger, Craig 167
Bittinger, Stephen 167
Blackman, Samuel A. 302
Blackwell, John C. 271
Blanco, Carlos 255
Blanton, Ronald G. 255
Bliss, Barbara A. 302
Blivins, Louis C. 194, 286
Blivins, Phyllis L. 167, 171, 181, 255
Blout, Steve L. 119
Blue, Kim G. 286
Bluhm, Harold F. 286
Board, Kathy A. 158, 176, 302
Bochholt, Jerome M. 286
Boerjan, Sherry L. 255
Boerner, David L. 186
Bolen, William L. 271
Bollinger, Judy 302
Booker, Conaria V. 111
Boonagaarden, Marilyn S. 255
Boothe, John R. 302
Borchard, Richard H. 286
Borchardt, Earline A. 147, 286
Borja, Diana D. 29, 142, 153, 301, 302
Borrego, Arthur, 152, 169, 286
Borup, Marjorie A. 255
Bosquez, Richard 141, 161
Botard, Anna F. 302
Bowdler, Barbara A. 255
Bowdler, Joe D. 190
Bowden, Deidre A. 151, 255
Bowen, Duffy E. 271
Bowie, Irene 141, 271
Box, James R. 170, 217
Boyer, Mary A. 102, 271
Boysen, Cheryl L. 286
Bradham, Kathy T. 271
Branham, Robert E. 271
Brantstetter, Dale E. 125
Braudavay, Alton L. 31, 302
Bremes, Helen E. 29, 122, 127, 129, 139, 140, 147, 161, 302
Brett, Charles A. 314
Brett, Joe D. 193, 286
Brewton, Linda S. 111, 134, 152, 286
Bridgers, Richard E. 192
Brieden, David L. 286
Brieden, Leslie E. 65, 119, 123, 133, 184, 302
Brinley, Eldon D. 115, 140
Briscoe, Allen R. 119, 133, 302
Brook, Loveta K. 30, 145, 302
Browder, James A. 70
Brown, Alice C. 302
Brown, Carole L. 29, 127, 128, 286
Brown, Clinton E. 302
Brown, Douglas K. 52, 170, 271
Brown, Gary G. 119, 130, 133, 166
Brown, James C. 30
Brown, James G. 302
Brown, Janet J. 271
Brown, Joan A. 138
Brown, Linda C. 30, 286
Brown, Nancy J. 255
Brown, Ray M. 271
Brown, Reece M. 302
Brown, Robert C. 271
Brown, Ronald B. 286
Brown, Thomas J. 185
Brown, Walter G. 286
Brundrett, Cynthia A. 178, 271
Bronrett, Gerald L. 256
Brumler, Dennis F. 125, 166, 302
Bryan, Nem J. 302

Bryant, Forrest D. 256
Bryant, William D. 33, 119, 271
Bubert, Jerry A. 130, 166
Buchholz, Bobby D. 155, 163, 286
Buehring, Harvey L. 33, 119, 143, 147, 184, 271
Bueno, Viola Y. 302
Buffington, Suzanne J. 144, 302
Bull, James A. 271
Bureau, Sandra A. 271
Burgess, Frederick M. 113, 115
Burke, Joyce M. 256
Burnham, Robert M. 256
Burns, Barbara J. 135, 155, 271
Burns, Katie 182, 183
Burns, Laura C. 189, 302
Burns, Leord C. 31, 130, 153, 286
Burnside, Floyd W., Jr. 118, 190, 286
Burr, Susan 302
Burriss, Hugh B. 286
Burriss, Mary L. 126, 286
Burriss, Susan W. 54, 60, 155, 157, 302
Busby, Diana K. 286
Busby, Larry R. 119, 143, 184, 302
Bustillo, Rudolph L., Jr. 170, 256
Bustos, Josue 152, 156, 163, 302
Butler, Roy 271
Butler, Samuel D. 286
Butler, Thomas M. 271
Butts, Roberts L., Jr. 64, 118, 122, 136, 302
Butts, Tommy D. 271
Byrne, Ron 33, 302
Byrne, Joseph H. 271

C

Cabrera, Mary L. 140, 161, 271
Cabrera, Rogelio E. 302
Cadena, Felicitia M. 142, 302
Cadena, Joe 110, 113
Cagwell, Robert W. 256
Cage, Prussal C. 194
Cagle, Wilma P. 140, 161, 302
Cain, Sandy 256
Calaway, Cheryl R. 158
Calderon, Agustin I. 286
Calderon, Ninfa M. 271
Calle, Margie A. 303
Camacho, Carlos E. 132, 170, 271
Camacho, Jose E. 132, 271
Camp, Julia C. 57, 256
Campbell, Glenn A. 186
Campbell, Linda S. 286
Campbell, Luther L., Jr. 118, 136
Campbell, Robert D. 271
Canales, Adan C. 303
Canales, Diana G. 115, 271
Canales, Francisco F., III 256
Canales, Ninfa G. 141, 286
Cann, Edwin P. 287
Cannon, Gustav E. 120, 256
Cano, David 287
Cano, Joe E. 132
Cano, Luis R. 271
Cano, Martha S. 303
Cantlon, Diana L. 30, 303
Cantu, Arnoldo 287
Cantu, Diana D. 287
Cantu, Eduardo Jr. 169
Cantu, Herlinda E. 303
Cantu, Rosa M. 29, 303
Carden, Gerald R. 122, 124, 159, 166, 303
Carden, Julabeth L. 122, 129, 139, 145, 303
Cardenas, Cipriano A. 141, 160, 303
Cardenas, Manuel 138, 149, 151, 303
Carleton, David H. 162, 271
Carleton, Stephen M. 194
Carlisle, Virginia A. 178, 303
Carlson, Janet K. 178
Carlson, Michael A. 192
Carnes, Diana D. 287
Caron, Rosemary A. 29, 287
Carpenter, James D. 195, 271
Carr, Bobby B. 272
Carrazco, Marisela 141, 160, 303
Carrendo, Maria G. 256
Carrillo, Maria L. 287
Carrizales, Rachel 112, 115, 303
Carroll, Della J. 128, 272
Carroll, Mary V. 153, 182, 303
Carter, Hermine K. 272
Cartwright, Karen F. 112, 115, 134, 256
Cavajal, Juan A. 256
Casas, Victoriano Jr. 272
Cassia, Jessica S. 141, 149
Castaneda, Eloy 303
Castaneda, Minerva 105
Castilla, Ruben 256
Castillo, Alonzo Y. 141, 272
Castillo, Estanislado Y., Jr. 138, 141, 160, 303
Castillo, Manuel M. 111, 256
Castillo, Maria D. 272
Castillo, Mary A. 140, 161
Castillo, Oscar G. 169
Castillo, Roberto R. 144, 287
Castro, Maria A. 303
Cattan, Antonio R. 287
Caterlini, Kyle F. 287
Cavasar, Brenda S. 287
Cavasar, Cheryl J. 256
Cavazos, Ezequiel Jr. 166, 256
Cavazos, Roberto C. 287
Cavazos, Santos 111, 141
Cavazos, Steve A. 169, 192
Ceballos, Jose S. 303
Ceballos, Rosa M. 141, 161, 303
Celum, Samuel C. 154, 165, 304
Cernoch, Frankle R. 32, 149, 133, 184, 303
Chacon, Delia L. 256
Chamberlain, D. 287
Chandler, Cecil C., Jr. 192
Chaney, Bette R. 256
Chant, Carolyn N. 131, 272
Chapa, Adriana E. 272

D

Dalbeggott, Daniel A. 125, 257
Dai, Nassor 144, 287
Dailey, Julie A. 122, 129, 139, 304
Danesh, Onufry P. 26, 287
Darden, Carol L. 30, 39, 169, 180, 285
Davenport, John A., Jr. 195, 287
Davia, Florida 273
Davis, Charles V. 257

Davis, Edward G. 195
Davis, Frances K. 257
Davis, Jeffery 257
Davis, Jimmy K., Jr. 140, 304
Davis, Katherine E. 30, 180, 285, 287
Davis, Mary H. 112, 138, 135
Davis, Sheila D. 129, 287
Day, Peggy J. 304
Dayton, Rebecca R. 257
De Carriere, Betty J. 304
De La Garza, Rosendo Jr. 132, 149
De La Paz, Grace C. 257
De La Rosa, Consuelo T. 304
De Lecour, Maxa R. 161
De Le Leon, Lucia 161
De Los Santos, Albert 141
De Los Santos, Rene 311
De Spain, Jeannie L. 273
De Spain, Katherine M. 273
Deanda, Dolores 257
Deanda, Leroy J. 76
Defenbaugh, Stanley D. 32, 120, 304
Del Bosque, Andres 304
Delgado, Alejandro 286
Delgado, Benjamin 113, 257
Delgado, Rodolfo 288
Denman, Deanne M. 111
Derrough, Kenneth W. 288
Desai, Prakash R. 144, 273
Deskin, Gary L. 136, 147, 169, 304
Deville, Dennis J. 289
Devine, Charles R. 125, 190, 304
Deviney, George C. 288
Dewey, Linda A. 304
Dick, Sharon J. 22, 176, 288
Diehnelt, William J. 273
Diemer, Judy L. 155, 183, 257
Dillon, William D. 120, 304
Dincans, Bennett E., Jr. 65, 119, 123, 143
Dionne, James M. 257
Dishman, Patricia E. 257
Dishongh, Nancy J. 257
Dixon, Jeanean A. 288
Doan, Almira L. 273
Dobbins, Jeanette F. 288
Dobie, William A. 119, 143, 273
Dobrowski, William J. 170
Dodds, Douglas E. 288
Dodson, Frank A., Jr. 119, 170, 273
Dolezal, Alan L. 257, 273
Dolezal, Thomas M. 170, 273
Domel, Thomas G. 70
Dominguez, Darryl A. 273
Donaho, Richard W. 304
Donaldson, Joseph R. 146, 304
Donaldson, Sally L. 314
Doramus, Herbert G. 70
Dorsey, Betty M. 58, 162, 183, 273
Doucet, Mary T. 273
Douglas, Iessie H. 128, 273
Douglas, Karl M. 70, 76, 257
Douglas, Sharon A. 257
Downer, Roy A. 288
Downer, William P. 288
Downing, Pamela A. 61, 97, 139, 182, 304
Dove, Susan J. 29, 288
Drake, Henry M. 273
Dress, Marjorie A. 304
Drought, Rita D. 158, 304
Drury, Dianna S. 29, 126, 139, 288
Dube, Leon F. 63, 122, 150, 304
Duba, Michael J. 187
Dudley, Jack W. 119, 133
Duncan, Juan M. 288
Dunne, John J. 132, 288
Duran, Norma A. 304
Duron, James L. 32, 132, 151, 169, 288
Dusch, Linda L. 257
Dvorak, Mary L. 304
Dworaczek, Mary A. 304
Dworaczek, Patricia E. 142, 153, 257
Dyer, Michael H. 191, 257
Dziuk, Jerome J., Jr. 273

E

Eckerman, Joyce M. 147, 273
Eddleblute, Dean W. 194
Edelen, Gregory M. 153, 169, 171, 288
Edelen, Nancy M. 29, 153, 257
Ediger, Bradley G. 167, 169, 288
Edmonson, Carl E. 112, 257
Edmonson, Joe L. 110, 113, 114, 115, 148, 304
Edwards, Gail C. 273
Edwards, James R. 193
Edwards, Sandra 304
Eflatis, Eugenia P. 304
Egleston, Daniel M. 113, 115, 148, 151, 156, 164
Eicher, Cynthia A. 257
Eldred, Michal A. 54, 122, 139, 304
Elizondo, Alma J. 162, 273
Elliot, Mary K. 289
Ellison, Truman G. 288
Elsa, Linda E. 288
Emery, Glynda C. 122, 129, 139
Emshoff, Walter C. 147, 166, 288
Enyart, Nancy J. 288
Epps, Thomas W. 273
Ericson, Janet 179, 257
Ermis, Gerion J. 288
Ermis, Jim G. 119, 143, 146
Ernst, Anna M. 288
Erskine, Michael R. 288
Escamilla, Diana 237
Escamilla, Joel 289
Eschbach, Linda K. 139, 142, 145
Escobar, Oralia M. 161, 288
Escobar, Oscar R. 304
Escobar, Romero L. 257
Esparanza, Marco A. 273
Espinosa, Celia B. 160
Esquivel, Ernesto 132, 138
Estes, Thomas D. 111, 113, 257
Estringel, Frank 120
Etheridge, Barbara R. 181
Etheridge, Michael L. 109
Evans, Carmen E. 182, 273
Evans, Cynthia L. 142, 180, 273

Evans, Dalton F. 257
Evans, Jane S. 29, 161, 288
Evans, Marian A. 128
Evans, Monna J. 162, 180, 273
Evans, Samuel N. 128
Evans, William C. 96

F

Falco, Paula E. 304
Falvela, Frank A. 190
Fankhauser, Charis K. 30, 49, 120, 122, 129, 139, 162
Fankhauser, Judy M. 257
Farias, Elizabeth 288
Farias, Juan M. 304
Farmer, Debra A. 183, 257
Farmer, Elaine 304
Farmer, Roy L. 70, 73, 76
Faseler, Barbara L. 126, 285, 288
Faseler, John K. 304
Feid, Frank E. 169
Feild, John S. 119, 143
Fellers, Barbara J. 29, 60, 108, 134, 139, 150, 304
Ferguson, Robert R. 288
Ferguson, Timothee C. 113, 119, 257
Ferretti, Edwin D., III 304
Ficklin, Jeffery M. 193
Field, Jackie H., Jr. 304
Fielding, Ronald V. 70, 77, 95
Filla, Johnny 150
Finley, James J. 154, 166, 304
Finley, John K. 191, 304
Finley, Mary L. 151, 288
Fischer, Carolyn R. 257
Fish, Robert E. 194
Fisher, Bennett D. 120, 257
Fisher, Jack S. 170, 273
Fitch, Robert A. 288
Fitzgerald, M. 186
Fitzpatrick, Lynda K. 304
Flannery, Richard W. 169
Fleming, Nancy J. 305
Fletcher, Billy G. 131, 305
Flores, Alicia S. 142, 145, 305
Flores, Candelaria C. 273
Flores, David W. 170, 273
Flores, Eduardo 257
Flores, Emilia C. 273
Flores, Ernesto 305
Flores, Guadalupe 305
Flores, Manuel C. 54, 273
Flores, Manuel R. 157
Flores, Raul G. 273
Flores, Robert R. 273
Flores, Ruth 115
Floyd, Lucy J. 288
Flynn, Johnnie C. 97, 194, 305
Fohn, John H. 273
Fojtik, Felix D. 185
Folkemer, Claudia E. 305
Folkman, Craig W. 136, 150, 305
Foote, Ina F. 259
Foltman, Sue 61
Fosler, Grady L. 113, 118, 288
Fosler, Terry W. 112
Foster, Charlotte E. 118
Fothergill, Loren W. 125, 258
Fournier, Vivian L. 29, 63, 127, 178, 305
Fox, James E. 169, 171
Frakich, Mitchell R. 305
Franco, Diana 258
Franeck, Randall J. 32
Franklin, James M., III 102, 163, 288
Franklin, Patti M. 305
Freberg, Albert J., Jr. 22
Freeman, Alton Z., Jr. 258
Freeman, Charles 258
Freerking, Sidney M. 122, 129, 305
Friedeck, Donald R. 150, 288
Frisenhabal, James J. 70
Fromme, Darryl R. 119, 147, 164, 258
Frye, Nancy J. 288
Fuchs, Brooksis B. 288
Fuchs, Delbert W. 119, 143, 288
Fuchs, Karl W. 289
Fuessell, John W. 187
Fulkerson, Ruth A. 258
Fuller, Dwayne 92, 93
Fuller, Rodwin G. 131
Fusselman, John H. 125, 159, 166, 305

G

Gabrysch, Aubrey E., Jr. 289
Gadd, Lesley C. 156, 305
Gaedke, Lloyd W. 289
Gage, Paul E. 258
Gaiman, Gary J. 190
Gaiman, Michele M. 258
Galindo, Domingo 154, 305
Galindo, Jose M. 109, 112
Gallegos, Johnny B. 305
Galvan, Albert 289
Cambill, Edward C. 273
Gandy, Sherry E. 181
Garcia, Alejandro A. 273
Garcia, Bedelia A. 162, 305
Garcia, Benito 169, 170, 289
Garcia, Carlos L. 289
Garcia, Dora G. 144
Garcia, Edward A. 273
Garcia, Edward P. 305
Garcia, Elena A. 149, 161, 258, 305
Garcia, Elida 161, 305
Garcia, Elida 274
Garcia, Gloria D. 289
Garcia, Hector R. 289
Garcia, Idalia L. 141, 274
Garcia, Irma 305
Garcia, Jesus C. 289
Garcia, Jose H. 115
Garcia, Jose A. 258
Garcia, Jose C. 305
Garcia, Juan R. 274
Garcia, Julia B. 289
Garcia, Lilia I. 149, 289
Garcia, Margarita T. 44, 49, 141, 149, 162, 305

Garcia, Maria M. 289
Garcia, Mario L. 289
Garcia, Mary E. 141, 274
Garcia, Olga C. 141, 153, 160, 162, 305
Garcia, Patricia A. 53, 137
Garcia, Pearl L. 140, 149, 164, 301, 305
Garcia, Raul J. 132
Garcia, Raul Jr. 258
Garcia, Ruben 258
Garcia, Velma 258
Garcia, Yolanda M. 122, 289
Garner, Penelope R. 179, 258
Garden, Gerald 124
Garrett, Kathryn T. 139, 142, 145
Garrett, Virginia G. 178, 289
Garza, Adolph G. 290
Garza, Andres E. 305
Garza, Dolores S. 305
Garza, Gloria P. 140, 161, 289
Garza, Guadalupe Jr. 305
Garza, Hilda M. 274
Garza, Irma, 305
Garza, Irma C. 289
Garza, Jesus F. 274
Garza, Jose S. 274
Garza, Lionel Jr. 289
Garza, Louisa R. 305
Garza, Lucy M. 305
Garza, Maria P. 274
Garza, Mary E. 274
Garza, Mike F., Jr. 274
Garza, Ninfa A. 274
Garza, Ninfa G. 305
Garza, Omar 274
Garza, Raymond T. 258
Garza, Reynaldo 305
Garza, Roberto P. 289
Garza, Rosalinda D. 305
Garza, Rosalia 290
Garza, Thelma T. 305
Garza, Yolanda 112, 134
Garza, Yvonne S. 258
Garza, Zulema 290
Gass, Laura L. 167, 274
Gates, Jerry W. 70, 77
Gatlin, Michael P. 258
Gavenda, Frances G. 177
Gentry, Lu A. 290
Gerber, Robert E. 131
Gesick, William H. 191, 258
Gessling, Harry A. 169, 290
Gessner, George J. 290
Getz, Nancy B. 290
Gewin, Michael L. 290
Ghazi Abdulla 144, 290
Gibson, Judith M. 274
Giese, Maurice W. 258
Giese, Warren G. 274
Giese, William S. 290
Giesecke, William B. 191, 259
Gilbert, Michael G. 108, 111, 128, 152, 156, 274
Gillaspy, Deanna D. 52, 109, 112, 114, 134, 152, 176, 290
Gillespie, Ottilie P. 59, 171
Gillert, Walter P. 124, 290
Gillman, David 115
Gilliand, Laura A. 48, 164, 169, 180, 244
Gingerich, Shirley J. 29, 135, 274
Gisler, David A. 290
Gladstone, Howard L. 113, 115, 152, 305
Glasscock, Portia A. 30, 290
Glasson, Vernie R., III 305
Glock, Joann K. 305
Glock, Jody 182
Godley, Gerald W. 274
Godley, Genneth J. 290
Godoy, Albert 124
Goedey, Wilbur R. 192
Goebel, Janice M. 274
Georges, Zane A. 142, 147, 259
Goleman, Linda G. 171, 178
Gomez, Anna M. 153, 305
Gomez, Carlos E. 305
Gomez, Filiberto C. 274
Gomez, Jose A. 170, 259
Gomez, Leandro Jr. 306
Gomez, Rafael 274
Gomez, Rey P. 290
Gonzales, Alonzo O. 141, 274
Gonzales, Antonin Jr. 123, 290
Gonzales, Eduardo E. 259
Gonzales, Felix B. 111, 274
Gonzales, Martha O. 259
Gonzales, Pablo 259
Gonzalez, Alma I. 290
Gonzalez, Angel R., Jr. 290
Gonzalez, Antonio 108, 111
Gonzalez, Armando 144, 259
Gonzalez, Armando R. 306
Gonzalez, Consuelo R. 49, 97, 140, 161, 290
Gonzalez, Dalia N. 306
Gonzalez, David A. 259
Gonzalez, Diana C. 290
Gonzalez, Diana T. 274
Gonzalez, Dora D. 306
Gonzalez, Edna D. 274
Gonzalez, Guilibaldo Jr. 118, 274
Gonzalez, Gilbert 133, 169
Gonzalez, Hector C. 150
Gonzalez, Humberto 109, 110, 112, 152, 156, 274
Gonzalez, Jose E. 290
Gonzalez, Lorenzo 274
Gonzalez, Lydia E. 259
Gonzalez, Mario A. 259
Gonzalez, Mary A. 290
Gonzalez, Raul A. 113
Gonzalez, Robert 94
Gonzalez, Rosario 274
Gonzalez, Susana 160, 306
Gonzalez, Teresa 112
Gonzalez, Yolanda M. 111, 290
Goode, Douglas K. 32, 194, 290
Goode, Howard Jr. 119
Goodwin, Carol A. 181
Gorbet, John L. 306
Gore, John T. 306
Goslin, Jennifer P. 274

Goslin, Thomas M. 290
Goss, Thomas G. 259
Garcia, Mauro A. 290
Graff, Kathy J. 259
Graham, Kenneth L. 290
Graham, Linda A. 259
Grassbaugh, Chris A. 306
Graves, Judith A. 158, 162, 290
Gray, Larry E. 113
Grayson, Wilbur R., Jr. 274
Green, Jerry P. 259
Green, Mel 90
Greenawalt, Barbara C. 131
Greenawalt, Charles W. 131
Greenawalt, Richard D. 131
Greenlee, Vicki W. 30, 127, 176
Greenwood, Hayden D. 290
Greenwood, Virginia R. 290
Gregory, William A. 167, 259
Green, Jerry A. 259
Gregory, William A. 140, 290
Griffin, Mary K. 182, 290
Griffith, Ann H. 181
Griffith, Sandra E. 259
Griggs, Marie L. 314
Grisell, Elbert L. 290
Grisham, Cindee L. 259
Grissenbeck, David 92
Grohn, Carole E. 30
Gronos, Leonard J. 290
Groos, Gus J. 190
Guajardo, Anna I. 259
Guajardo, Ernesto 109, 110, 112, 156, 290
Guajardo, Fernan 144
Guedner, Howard C. 141, 147, 154, 306
Guerra, Carlos J. 290
Guerra, Carlos R. 162, 164
Guerra, Darío Jr. 274
Guerra, Elmo M. 259
Guerra, Gracie G. 290
Guerra, Ignacio 290
Guerra, Jorge E. 274
Guerra, Linda 259
Guerra, Manuel H. 290
Guerra, Olga A. 306
Guerra, Pedro Jr. 306
Guerra, Roberto 141
Guerrero, Aurora 141
Guerrero, Robert M. 141, 291
Guevara, Juanita D. 274
Gust, Michael R. 259
Guttsell, Pamela A. 178
Guthrie, Susan L. 259
Gutierrez, Armando G. 291
Gutierrez, Clemente R. 133
Gutierrez, Dora E. 291
Gutierrez, Maria 291
Gutierrez, Ricardo G. 291
Gutierrez, Richard M. 306
Gutierrez, Rosacena 306
Gutierrez, Rosa J. 109, 274
Guzman, Martha R. 259
Guzman, Ramon 110, 152
Guzman, Rene A. 109, 113, 115, 259
Gwinn, John D. 194, 306
Gyllenband, Michael S. 124, 159, 190, 306

H

Haas, Albert J., Jr. 274
Haas, Gregory M. 291
Habern, Charles R. 274
Hagar, Helen L. 153, 259
Hagar, Linda J. 29, 138, 291
Hahn, Edith E. 142, 147, 259
Hahn, Johnnie L. 185, 259
Hahn, Peggy S. 176, 274
Hahn, Randall M. 96, 274
Haljovsky, Jerry L. 70, 77
Halaby, Ramzy J. 52, 144, 291
Halamic, Forrester E. 113, 275
Halberdier, Johnny E. 193
Halberdier, Martha E. 162, 181, 259
Hall, Christine E. 161, 291
Hall, Martin N. 92, 259
Ham, Charles L. 291
Hamff, Laura L. 112
Hamilton, Blake E. 128, 291
Hamon, Harry D. 150
Hancock, John P. 136, 306
Hander, Richard G. 70, 250, 275
Haner, Gary N. 33, 291
Hans, Thomas M. 119, 123, 143, 291
Haney, Patricia H. 127
Hanson, Carole C. 178
Hanzelka, Mary A. 306
Harden, Judy A. 259
Hardin, Judy O. 111, 306
Harron, Terry E. 146
Harper, Alice E. 275
Harrell, Bill R. 291
Harrell, John K., Jr. 158, 185
Harrell, Emmett M. 194
Harris, Graham E. 291
Harris, Robert C. 275
Harrison, Dwight W. 70, 75, 77, 95, 243
Harrison, Larry I. 50
Harrod, Dennis B. 306
Harsdorff, Linda 306
Hart, Dennis D. 119, 158, 170, 275
Hart, Linda E. 275
Hartman, Glenn G. 259
Hartman, Larry A. 259
Hartnell, Janet M. 108, 134, 291
Hartwick, Lynette S. 112, 115, 259
Harvey, Charlotte N. 275
Hassmann, Harry E. 119, 143, 291
Hatch, Eddie F. 194, 306
Hatch, George C. 118
Hauenstein, Thomas E. 113
Haug, Willie A., Jr. 276
Hanschchild, David 111, 259
Hausler, Alan H. 291
Hausler, Lynette A. 183, 259
Hausler, Ronald D. 275
Haverhill, Cynthia A. 30, 127, 259
Hawthorne, Annette 30, 242, 275
Hayes, Sharla B. 291
Hayes, Susan L. 179, 259
Haynes, Henry H. 291

Hays, Thomas R. 154
Heard, Sandra L. 111, 275
Hearn, Jerry L. 275
Hebert, Michael 194, 306
Hefflin, Brenda K. 275
Heiligman, Johnny E. 183, 259
Heitkamp, Nancy J. 259
Heid, Charlene E. 180
Heidenfeld, Kathleen 306
Hellman, Marion 139, 142, 145, 179, 291
Hemmen, Mark J. 62, 159, 190
Henderson, Anita E. 30, 164, 182
Henderson, William B. 31, 194, 291
Hendricks, Leah L. 291
Hendrick, Lucille W. 30, 291
Henicke, Willie 291
Henke, Gerald W. 113, 259
Henneke, H. Paul 260
Henriquez-Rivas, B. 64
Henry, Margaret A. 162, 291
Henry, Mark 291
Henry, Rueben M. 118, 136
Herber, Carl R. 131, 260
Herbert, Violet K. 112, 126, 147, 162, 275
Herbst, Edna K. 260
Hernandez, Alfred B. 275
Hernandez, Angelita 306
Hernandez, Anna R. 260
Hernandez, Aravela M. 306
Hernandez, Berta B. 306
Hernandez, Guadalupe R. 291
Hernandez, Manuel R. 146, 291
Hernandez, Margarita K. 291
Hernandez, Mariana 149, 291
Hernandez, Raul 306
Hernand, Ann L. 306
Hernon, James D. 190
Herod, James H. 128, 291
Herrenz, Angel 306
Herrera, Christina D. 291
Herrera, Eduardo 192, 306
Herrera, Irma D. 260
Herrera, Jose 260
Herrera, Reynaldo 118, 306
Herrmann, Kathryn 159
Herwig, Stephen D. 260
Herzik, Ronald L. 193, 260
Herzog, Richard L. 306
Hester, Edgar P., Jr. 291
Hester, Elizabeth M. 306
Hester, Fredia L. 291
Hext, Samuel H. 260
Hickl, Edward L. 291
Hickl, Melvin J. 146
Hickl, Raymond W. 70, 78, 250
Hickman, Cleah L. 306
Higginbotham, Alford S. 193
Higginbotham, David C. 291
Higginbotham, Donald H. 110, 260
Higginbotham, Paul 187, 291
Higgins, Shirley A. 260
Hightower, Gary L. 59, 169, 171
Hilario, Laura 291
Hilario, Patricia A. 291
Hill, Anais 182
Hill, Andrew L. 119, 123, 158, 275
Hill, Christopher L. 260
Hill, Clarence H. 32, 108, 275
Hill, Daniel W. 260
Hill, Dave C. 150
Hill, Geneva 260
Hill, James W. 70, 78
Hill, William P. 275
Hillje, James D. 275
Hillmon, Reginald 260
Hilton, Patricia J. 178
Hindland, Douglas B. 186
Hindes, Janice Y. 140, 161, 306
Hindes, William R. 306
Hinojosa, Erna 275
Hinojosa, Gloria G. 275
Hinojosa, Graciela 260
Hinojosa, Hector M. 113, 292
Hinojosa, Mariano 292
Hinojosa, Saul U. 306
Hinojosa, Sylvia G. 141, 275
Hinze, Charlene B. 275
Hinze, Lloyd H. 292
Hitzfelder, Gary 260
Hoak, Patricia A. 30, 139, 180, 181, 292
Hodge, Henry E. 85, 90, 120, 169, 306
Hodges, Ronald G. 119, 292
Hodgkins, Daniel R. 186
Hodgkins, Thomas J. 275
Hoelne, Franklin J. 119, 260
Hoev, Fred A. 96
Hoffman, Ronald G. 260
Holcombe, Brooks J. 120, 306
Holder, Kathryn A. 164, 180, 292
Holeguin, Sylvia V. 306
Hollan, Terry W. 292
Hollingsworth, Riley S. 108, 111
Hollmann, Gregory F. 292
Holmes, Carole, 106, 107
Holt, Bonnie L. 30, 162, 163, 276
Holt, Kenneth G. 260
Holtz, Quintin C. 70, 78
Homburg, Norman D. 292
Hood, Shirley K. 142, 307
Hooker, Linda F. 307
Hoover, JoAnna 183, 260
Hopper, Sharon K. 177, 260
Horien, Clarence N. 194, 307
Horsman, William R. 307
Horton, Sandra K. 260
Hosaka, Tetsuo 144
Hosek, Frank E. 119, 260
Houser, Marilyn Jean 260
Houser, Donald 31, 65, 119, 143, 184
Houser, Ronald G. 31, 156
Housley, Claudia J. 126, 292
Houston, David H. 96, 136, 292
Howard, Juliana B. 29
Howell, William D. 307
Howerton, Ethel A. 126, 162, 275
Howland, Martin R. 154
Hubbard, Bradford S. 32, 166
Huber, David C. 292
Hudlow, Sharon G. 307

Hudson, Carolyn J. 29
Hudson, Gerald R. 128, 260
Hudson, Janice W. 307
Hudson, Terrance L. 128, 260
Huerfano, Dolores G. 260
Huerta, Juan F. 260
Huerta, Rosalinda 141, 275
Huerta, Rosario M. 260
Huff, Marjorie N. 129, 139, 314
Huff, Robert B. 143, 275
Hughes, Dorothy L. 131
Hughes, Mary E. 129
Hughes, Bill 307
Hulsebus, Steven W. 124, 167, 275
Hunt, David H. 32, 194, 292
Hunter, Gary S. 119, 158, 260
Huntington, Joy 183, 260
Hurtman, Billy 271
Hutchinson, Ann M. 141
Hutchinson, Gerald H. 260
Hutto, Robert E., Jr. 260
Hutzler, Michael J. 292
Hyden, Phyllis H. 131
Hyden, Ronald G. 131

I

Ingersoll, Chester L. Jr. 130, 147, 307
Ingle, Mary J. 292
Ingram, Deborah A. 292
Ingram, Robert L. 120, 307
Ingram, Pamela V. 307
Ingram, Zeno C., Jr. 275
Inman, James B. 292
Isaac, Maria A. 260
Isaacs, Elizabeth 26, 260
Ivy, Clyda D. 260
Ivy, Michael E. 275

J

Jancincho, Francisco J. 144, 158, 292
Jackson, Helene 292
Jackson, Jerry 275
Jackson, John G. 307
Jackson, Sandra L. 143
Jacob, Terry N. 193, 275
Jacobs, Emmanuel D. 260
Jacob, Archie L. 260
Jacob, Monte J. 158
Jaeger, Richard E. 118, 292
Jaloway, Danny C. 169, 292
James, David A. 275
James, Jay M. 194
James, Judy N. 275
James, William M., Jr. 32, 275
Jamison, Steven P. 113, 260
Jarvis, Roger O. 32, 261
Jaso, Rene G. 132, 170, 292
Jaso, Pedro Jr. 292
Jauer, Carolina S. 275
Jauregui, Lydia 141, 275
Jay, Harold E. 194
Jay, Robbie D. 261
Jay, Sandra H. 307
Jecker, Susan R. 275
Jeffrey, Beatrice J. 275
Jenkins, Jerry L. 128, 276
Jenkins, Mary A. 276
Jennings, Carol A. 276
Jennings, Caudle C., Jr. 192
Jimenez, Luis A. 292
John, Janie S. 307
Johnson, Alan K. 147
Johnson, Charles P. 118, 276
Johnson, Donna K. 261
Johnson, Gary H. 124, 159, 166
Johnson, Ina R. 26
Johnson, Jay D. 276
Johnson, Jayne M. 292
Johnson, Joanne A. 276
Johnson, Lee 142, 158, 307
Johnson, Pauline 115
Johnson, Terry A. 292
Johnson, Tommy A. 292
Johnston, Cynthia J. 161, 292
Johnston, Juanita L. 131, 142, 261
Johnston, Sandra L. 292
Jones, Allan R. 163
Jones, Betty L. 292
Jones, Candy 143
Jones, Cheryl J. 292
Jones, Christopher S. 93
Jones, Deborah N. 261
Jones, Dennis C. 111, 292
Jones, James V. 111, 128, 261
Jones, Martha R. 261
Jones, Mary L. 119, 261
Jones, Patricia 111, 154, 292
Jones, Richard C. 193
Jones, Roderick W. 276
Jones, Vonda L. 261
Jordan, Alice D. 307
Joyner, Richard B. 32
Joyner, Thomas R. 194
Jurez, Ricardo 276
Jungman, Sandra K. 29, 147, 276
Juraneck, Robert J. 261
Jurecka, Mary D. 292
Jurica, Danny J. 195

K

Kagy, James 276
Kanipe, Gary N. 261
Kardow, John P. 70, 78, 245, 251
Kasper, Janis K. 162, 180, 276
Kay, Martha A. 115
Kellam, Edwin E. 292
Keller, Crockett A. 166, 292
Kellogg, Denny M. 141, 292
Kelly, Carroll C. 314
Kenne, Wilbur L. 292
Kennedy, Michael K. 276
Kerr, Linda C. 276
Ketcham, James F. 276
Key, Darlene E. 276
Kierning, James S. 31, 292
Kieschnick, Lawrence E. 31, 118, 136, 147, 292

Kihn, Herman A. 144, 307
Killgore, Donald W. 307
Killam, Ed 136
Killen, James R. 190
Kilpatrick, Jimmie D. 136
Kilpatrick, Ronald W. 307
King, Charles 261
King, Tommy W. 292
Kirchoff, Scott 119, 261
Kirk, Vernon D. 112
Klimer, Kathrine A. 307
Klare, Terry A. 195
Kleffner, Veronica C. 293
Klein, Katherine A. 103, 261
Kleinbeck, Bonnie R. 181, 276
Klenke, Douglas M. 94, 307
Klenke, Weldon R. 276
Klinck, Barbara S. 59, 171, 261
Kloster, Donny L. 250, 293
Knesek, Sandra L. 29
Knieriem, Linda L. 276
Knight, Don F. 136
Knipfling, Richard F. 186
Knobels, Clive H., Jr. 307
Kocian, Linda C. 276
Kocian, Lo Reese J. 180, 301
Kochl, Catharin F. 134
Kochl, Carol A. 134
Koehler, Barbara L. 151, 153
Koliba, John A. 119, 133, 143, 277
Konavicka, David J. 130, 160, 307
Kopecki, Alvin A. 293
Kopplin, Gerald W. 96
Korman, Sue A. 183
Kosanke, Mickie 163, 307
Kosarak, Margie A. 277
Kosloski, Jimmie L. 120
Kosub, James T. 31, 119, 143
Kosub, Robert V. 31, 119, 133, 307
Kouri, Judith L. 261
Kraflka, Barbara L. 118, 122, 293
Krall, Glenn F., Jr. 130, 293
Krause, Norwood E. 261
Kreidler, John M. 167
Krenek, Albert L. 277
Krenek, Delmar J. 119, 158
Kretz, Wayne E. 307
Kreuz, Judith L. 147, 261
Krnavek, Bernard 277
Krnavek, Betty J. 261
Krnavek, Diana M. 277
Krueger, Annette E. 62, 139, 142, 145, 307
Krueger, Anthony F. 192
Krug, Dolores A. 293
Krull, Kristina F. 307
Krutlick, Daniel E. 122, 307
Kubelka, Eugene G. 70, 79
Kudlik, Michael J. 293
Kuehler, Rodney N. 118, 307
Kuester, Wayne D. 307
Kuhnett, Vickie J. 293
Kuykendall, Don R. 261
Kuykendall, John D. 122, 307

L

Laabs, Patrick M. 262
Laabs, Perry L. 277
Labuda, Steve P. 262
Labuda, Jeanne 62, 122, 129, 162, 307
Ladewig, Tommy L. 262
Lahntinen, Edwin E. 293
Laird, Babby 163
Lam, How Chung 144, 154, 166, 293
Lam, Howman 144, 166, 262
Lamb, Dana M. 262
Lamson, Jayne 262
Landrum, Vicki A. 262
Lane, Daniel R. 307
Lane, Pamela L. 181
Lanfair, Jackie I. 262
Lange, Edwin L. 277
Langford, Ray M. 158, 307
Langham, Edward T. 307
Lanier, Ronnie R. 63, 122, 146, 151, 307
Lannan, Larry B. 193
Lara, Madelvio H. 289
Larsen, Erik K. 140, 293
Larsen, Felipe S. 293
Laskoskie, James A. 136
Laskoskie, Janet 307
Latham, Kenny 192
Laurel, Rene R. 171
Lawrence, David M. 153, 277
Lawrence, Dennis K. 293
Laws, Linda K. 262
Laycock, Charles A. 307
Le Blanc, Sandra C. 277
Leach, Dennis E. 85, 86, 90, 91
Leal, Javier H. 307
Leal, Maria H. 262
Leal, Ruben A. 149, 293
Leal, Valdemar C. 293
Leavell, Donald G. 32, 293
Lechman, Santiago A. 132, 293
Lee, Robert E. 277
Leggett, James S. 131, 262
Lehmann, Nancy B. 183, 262
Lemmond, Camille M. 277
Lemmond, Frank S. 262
Leon, Nancy L. 181, 277
Lenz, Marvin E., Jr. 293
Leslie, Terry A. 180, 301
Lewi, Thomas J. 167, 293
Lewis, Donald R. 119, 143, 277
Lewis, Lola J. 308
Lewis, Nancy S. 178
Lewis, Sue A. 108, 294
Leyden, Steven C. 262
Lichtenberger, Felipita R. 308
Liddell, Robert M. 150, 308
Lieber, Johanna R. 277
Light, Richard D. 120, 125, 171, 262
Lightcap, Marcia E. 262
Linstead, Donald E. 277
Lira, Johnny R. 146, 294
Littleton, Jennifer 163, 294
Lively, Dalon F. 262
Livingston, Luanne 177, 262
Lloyd, Lindy A. 277

Lobrecht, Morris N. 308
Lochhausen, Marshall E. 186
Locke, Marsha L. 128, 277
Lockett, John A. 113
Lockman, Justine M. 30, 126, 147, 162, 176, 294
Lockman, Patricia L. 147, 262
Loe, George M. 150, 308
Loehman, Kathy E. 262
Lohe, Carroll W. 119, 277
Lomax, James P. 185
Longera, Patricia C. 38, 180, 195
Longoria, Edna E. 262
Longoria, Ernesto 140, 164, 308
Longoria, Jose L. 122, 308
Longoria, Leonel E. 308
Longoria, Maria A. 262
Longoria, Yolanda 111
Longwell, Catherine 145, 294
Lopez, Angela M. 162, 294
Lopez, Arthus S. 294
Lopez, Belia 277
Lopez, Bertha L. 294
Lopez, Brigido 132, 308
Lopez, David J. 113, 132, 262
Lopez, Delma 115
Lopez, Diana 112, 141, 277
Lopez, Edward A. 294
Lopez, Enrique 133
Lopez, Ernesto B. 294
Lopez, Francisco 262
Lopez, Glenda 262
Lopez, Heriberto 262
Lopez, Margie 277
Lopez, Rose M. 308
Lopez, Rostia 262
Lopez, Santos 277
Lopez, Sylvia I. 262
Loranc, Arthur R. 262
Lore, Dana E. 30, 127, 155, 163, 182, 308
Lovorn, Garland F. 136, 294
Lowery, Fred B. 124, 159, 166
Lowman, Robt. 294
Lowrie, Patricia G. 162, 181, 262
Lozano, Matthew T. 262
Lozano, Raymond R. 163
Lyle, Jennifer L. 111, 128
Lynch, Larry C. 97
Lyons, David R. 277
Lytle, Larry F. 294

M

Mabe, Sandra K. 183, 262
Mabrito, Craig A. 32, 277
Mabry, Terry C. 262
Mac Allister, Donna 277
Mac Neil, Sarah J. 119, 294
MacDonald, Douglas 294
Machon, Kenneth C. 124, 153, 166, 294
Macias, Jesus 277
Macomb, Lana J. 262
Maddock, Clifford F. 125, 166
Maddox, Faye L. 113, 115, 134, 262
Magee, Debrah 308
Magruder, Daniell E. 136, 150, 294
Mahoney, Paula A. 153, 277
Mahoney, Russell L. 308
Maksyn, Joseph J. 191, 262
Maldonado, Delia 294
Maldonado, Graciela 262
Maldonado, Hilda E. 160, 308
Maley, Carolyn 308
Mallory, Lester 144, 153, 262
Malone, Richard L. 277
Maltzberger, George 130, 159, 166
Malven, Charles W. 32, 156, 294
Mancias, Juan 262
Mancias, Magdalena 29, 153, 161, 294
Mann, Cynthia B. 179, 277
Mann, Frederick D. 263
Manning, James H. 124
Manning, Stephen D. 191, 263
Mansheim, Joan E. 294
Marhofer, Richard L. 136, 308
Marler, Charles M. 308
Marques, Eileen 308
Marroquin, Marcelo 132, 263
Marroquin, Rosa I. 140, 161, 294
Marrullier, Carl 277
Martin, Ed. 308
Martin, Elaine 29
Martin, Harmon D. 113
Martin, Julia E. 308
Martin, Marcia B. 294
Martin, Max 263
Martin, Michael R. 277
Martine, Nick A. 194
Martinez, Anna M. 294
Martinez, Conception 277
Martinez, Cristella 263
Martinez, Diana E. 277
Martinez, Esther 277
Martinez, Evelia 149
Martinez, Francisco 141, 149, 160, 308
Martinez, Homero 94
Martinez, Humberto R. 308
Martinez, Ignacio 294
Martinez, Joe E. 277
Martinez, Joe F. 171, 263
Martinez, Linda M. 277
Martinez, Maria N. 308
Martinez, Maria S. 294
Martinez, Nory 141
Martinez, Paula 141, 153, 162, 308
Martinez, Raul Jr. 294
Martinez, Sylvia 294
Massey, Edward M. 277
Massey, Holman C. 308
Maslin, Margaret L. 294
Mata, Esperanza 294
Mathews, John A. 92, 93, 277
Mathews, Woods L. 92, 93
Mathias, Donna E. 308
Matson, Stanley M. 119, 143, 277
Matteson, Michael B. 111, 169, 171, 294
Mathews, Alvin L. 70, 251, 277
Matula, Charles F. 70, 278
Matula, Dennis E. 278
Mauer, Loretta J. 278

Maupin, JoAnn E. 109, 113, 115, 263
Maxwell, Faye L. 263
Mayer, William A. 294
Mayfield, Maurice J. 31, 170, 278
Mayo, Susan E. 263
McAda, Ruth E. 263
McBride, David W. 124, 191, 263
McBride, Mary E. 179
McBurnett, Mary F. 182, 183
McCain, Victor 32, 128, 278
McCalla, Richard A. 154, 166
McCallon, Denise 308
McCandless, Billy W. 136, 308
McCarthy, Susan 278
McCauley, Carolyn L. 294
McClanahan, Danny G. 186
McClanahan, Joe J. 140, 294
McClougherty, Laura S. 263
McClure, Julia B. 263
McColeman, John D. 119, 158
McCracken, Cheryl L. 278
McDaniel, Bobby R. 263
McDaniel, Boyd J. 113
McDonald, Cheslean M. 140, 294
McDonald, Douglas 31
McDonald, Marsha P. 162, 180
McDonald, Norman G. 70, 79, 169
McFarland, Johnny R. 294
McFarland, Weldon H. 278
McGaughey, Barry J. 263
McGee, Barbara S. 111, 128, 278
McGill, Patrick 79, 294
McGuill, Daniel R. 308
McIntyre, Marian R. 263
McInevale, Ann B. 278
McKelvey, Patricia A. 308
McKinney, Ben A. 294
McKinney, Robert W. 119, 143, 184, 294
McMannis, Sondra 278
McMillan, Gary 278
McMurry, Sharon L. 180, 294
McNabb, Kathy J. 179, 263
McPherson, Pamela S. 118, 182, 278
McQueen, Marjorie S. 142, 278
McWhorter, Tammy 124, 147
Meadows, Judith L. 29, 111, 295
Medina, Guadalupe S. 132
Medrano, Linda J. 142, 295
Medrick, Joanne 115
Meek, Donald C., Jr. 308
Meeks, James M. 195
Meischen, David E. 153
Mejia, Rene A. 262
Melinger, Lyndon 194
Mendez, Frank R. 171
Mendoza, Elvira 142, 295
Mendoza, Hector J. 169
Mendoza, Irma E. 144
Mendoza, Yolanda 144
Menn, Betty J. 308
Menn, Harvey R. 308
Menzel, Kelsey D. 163, 295
Merchant, Gary A. 308
Merrill, Samuel A. 263
Mertt, Richard J. 308
Messer, James K. 295
Messimer, Nancy K. 128, 263
Meyer, Charles L. 85, 89, 90, 91
Meyer, Francis L. 64, 164, 169, 178, 191, 308
Meyne, Marlene Y. 147
Miller, Craig A. 125, 278
Miller, Fred F. 308
Miller, James R. 96, 295
Miller, Linda 162
Miller, Lloyd A. 278
Miller, Marvin G. 130, 166, 308
Miller, Patricia J. 295
Miller, Thomas A. 278
Miller, William R. 109, 113
Mills, Linda K. 278
Mills, Suda 295
Mitcham, Michael E. 79, 278
Mitchell, Beverly 295
Mitchell, Philip N. 163, 278
Mitchell, Robert C. 194
Moczymba, Patrick J. 119, 143, 295
Moerbe, Dale L. 278
Molina, Norma 295
Molina, Rolando 108, 113, 156, 278
Molina, Vicente H. 138, 161, 308
Moltz, Sharon L. 295
Mondragon, Nelda 142, 153, 263
Monreal, Jan 295
Montalbo, Nieves 263
Montalvo, Roel 132
Montalvo, Xavier 278
Montes, Ben 308
Montgomery, Harriet L. 264
Montgomery, Mary L. 126, 295
Montgomery, Patricia 308
Montoya, Robert 33, 170, 278
Moody, Buford C. 264
Moody, Janice L. 264
Moody, Karen G. 278
Moody, Martha 29, 278
Moon, Carolyn G. 163
Mooney, C. V. 159
Mooney, Ern Jr. 189, 278
Moore, Warapoj 314
Moore, Alvin 309
Moore, Diane B. 264
Moore, Ellen S. 295
Moore, James A. 278
Moore, Joseph A., Jr. 113, 148
Moore, Lilly K. 63, 105, 139, 145, 178, 179, 309
Moore, Melvin J. 31, 166, 264
Moore, Stella L. 264
Moore, Thomas K. 278
Moore, Myrna J. 147, 309
Mora, Dolores A. 264
Mora, Garcia L. 309
Mora, Robert Jr. 309
Morales, Mario 278
Morales, Mary 295
Morales, Reynaldo 295
Moreno, Graciela 142, 153, 264
Moreno, Johnny 295

Moreno, Maria J. 295
Morgan, Carol E. 295
Morgan, Cathy J. 264
Morgan, James M. 32, 65, 125
Morgan, Linda S. 57, 182
Morgan, Mac 159, 166
Morgan, Michael J. 63, 128, 130, 159, 166, 309
Morgan, Sheryl E. 135, 278
Morgan, William R. 309
Morrill, David L. 125, 169, 170, 295
Morris, Kathleen 178, 278
Morris, Thomas E. 278
Morrison, Hu M. 61, 122, 136
Mosley, Lee F. 278
Moss, Jo Ann 29, 295
Mote, Margaret A. 64, 122, 129, 134, 150, 309
Moussa, Lelia 295
Mrazek, Ronald W. 33, 85
Mudd, Loretta A. 264
Mueller, Carol A. 153, 295
Mullen, Martha J. 309
Mumme, Agatha K. 122, 178, 295
Mumme, Randy P. 264
Mumme, Teddy H. 295
Muniz, Victor 132, 169, 170, 295
Munoz, Adan R. 278
Murch, Monica M. 142, 167, 278
Murrillo, Maria H. 295
Murphy, Carolyn A. 264
Murphy, Patricia A. 118
Murphy, Patricia A. 278
Murray, Joan F. 309
Musick, Michael D. 108, 111, 112, 115, 152, 156, 295
Mutz, James L. 264
Muquizz, Ernest R. 113, 152, 295
Myers, Elaine 58, 157
Myers, Wilson R. 278

N

Nagel, Kenneth E. 295
Nagel, Sandra I. 142, 147, 264
Nayama, William S. II 295
Nance, Terry H. 190
Nanez, Armando 112
Narro, Frank R. 192
Nash, Susan 278
Nassar, Esam R. 295
Nava, Albert Jr. 278
Navejar, Oscar P. 295
Naylor, Robert K. 154
Naylor, Robert S., Jr. 279
Neal, Curtiss W. 251
Neal, David B. 193
Neal, Donald W. 264
Nedbaek, Cathryn E. 140, 161
Nedbaek, Vernon L. 133
Neeley, Alan L. 141, 160
Nelson, Bonnie L. 309
Nelson, Don C. 103, 164, 192, 293
Nelson, Joy B. 112, 115, 122, 129, 309
Nelson, Judith A. 295
Nelson, Norman L. 295
Nelson, Victor B. 141
Nemec, Susan A. 29, 139, 309
Ness, Van D. 33
Nesmith, Thomas H., Jr. 119, 143, 309
Neubauer, Diane E. 76, 295
New, Robert Z. 295
Newell, Robert J. 153, 309
Newman, Daniel L. 150
Newman, Lana R. 296
Newson, Cynthia M. 279
Newton, Tommie A. 275
Neugen, Mahn G. 146, 279
Nielsen, Susan E. 30, 150, 180, 309
Nikolatos, Toni L. 279
Nix, Gerald D. 70, 74, 80, 251
Nix, Sandra J. 279
Nix, Sharon L. 142, 264
Noel, Lawrence B. 309
Noles, John T. 264
Nordmeyer, Bette J. 183, 264
North, Michael R. 264
Nuñez, Chris S. 70, 80
Nunnallee, Gary L. 279

O

O'Brien, Maureen 106, 138, 139, 163, 178, 309
O'Neal, Curtis R. 118, 314
O'Neal, Janice M. 309
Oberle, Mary E. 309
Ochoa, Gloria R. 309
Ochoa, Pedro Jr. 133, 296
O'Field, N. A. 169
Olivarez, Barbara 122, 129, 309
Oliveria, Alberto 309
Orner, Charles F. 194
Ordner, John R. 309
Orona, Teodoro A. 296
Orr, Pamela A. 264
Ortega, Albert 146, 264
Ortega, Homer M. 113
Ortiz, Linda G. 309
Osborn, Herbert A. 120, 264
Osworn, Linda T. 279
Osterloh, Alice S. 285
Ottmers, Larry W. 113, 114, 148, 309
Oveland, Gregory A. 194
Oschandl, Jeffrey C. 192
Overton, Michael E. 279
Owen, Prentice R. 309
Owens, Alan S. 309
Owens, Raymond F. 309
Ozuna, Maria V. 111, 115, 134, 152, 296

P

Padilla, Griselda 296
Palacios, Oralia 309
Pargmann, Margie A. 147, 161, 162, 264
Paris, Sandra M. 29, 111
Parish, John D. 33, 124, 151, 166, 296
Parker, George J. 92, 93, 140
Parker, George 309

Parker, Jimmie L. Jr. 31, 85
Parker, Randall A. 171, 264
Parker, Robert E. 264
Parker, Tommy W. 279
Parsons, Herbert L. 309
Parsons, Margaret L. 279
Partee, Kay B. 309
Passmore, Judy L. 182
Patten, Donald N. 279
Patterson, Charlotte L. 309
Patterson, Eldon D. 195, 279
Patterson, Gilbert M. 155, 309
Patterson, Ginger L. 264
Patterson, James S. 129, 309
Patterson, William B. III 279
Patton, Linda R. 128, 264
Pauk, Cheryl 128
Paulson, Diane L. 314
Pavel, Larry A. 109, 113
Pavelka, Joyce A. 264
Pavelka, Karen H. 279
Pavelka, Wylma M. 264
Payan, Jesus E. 264
Payne, Charles G. II 279
Peake, Doyle C. 109, 112, 124, 279
Peal, Sam R. 120
Pearce, Sheridan R. 192
Pearson, Sarah J. 180, 181, 279
Peck, James R. 154, 264
Peck, Jim B. 136
Pena, Edna C. 264
Pena, Gloria G. 264
Pena, Inesita 151, 296
Pena, Maria E. 309
Pena, Maria I. 153
Pena, Mary L. 309
Pennick, Herbert G. 309
Pennington, James L. 264
Pennington, Patricia L. 150, 310
Pennington, Pat S. 309
Pepper, Patricia A. 131
Perez, Amanda G. 151, 310
Perez, Anita S. 314
Perez, Antonio N. 296
Perez, Delfino S. 279
Perez, Elvira 296
Perez, Estela 279, 296
Perez, Gloria 149, 153, 310
Perez, Ismael L. 296
Perez, Maul Jr. 180
Perez, Marcos 115
Perez, Maria T. 264
Perez, Norma L. 264
Perez, Norma R. 264
Perez, Roel 296
Perez, Valdemar Jr. 169
Perez, Yolanda G. 141, 296
Perkins, Marsha 264
Perry, Barbara E. 310
Peter, Anton A. 280
Peters, Carol J. 264
Peters, Joe M. 296
Peters, Lee R., Jr. 31, 150, 296
Petric, Susan F. 296
Petrus, Julius L., Jr. 170
Pettingrew, Shirley J. 30, 135, 151, 162, 280
Petitjohn, William R. 70, 80
Pevestorf, Dianna L. 135, 280
Pfeiffer, Patricia M. 264
Phalen, John E. 124, 296
Phillips, James M. 314
Phillips, Newton J. 296
Phillips, Richard L. 119, 280
Phlaum, Nancy J. 280
Pierce, Barrett W. 64, 124, 159, 164
Pierce, Wayne C. 119, 158, 280
Pierson, Delbert J. 123, 147, 296
Pittman, Sharryn P. 119
Plant, Douglas W. 119, 133, 143, 280
Plimper, Mary K. 105, 178, 310
Plunkett, James H. 113
Poland, William F. 185
Pollman, Charles 92
Pompa, Jose A. 263
Ponce, Hector D. 113, 115, 280
Pond, Judith E. 178, 179
Pool, Mary J. 122, 129, 310
Porcher, Diane E. 52, 58, 157, 170, 178, 260
Porter, Anna S. 122
Porter, Danny C. 190
Porter, Susan A. 138, 150, 310
Porter, Wayne K. 280
Post, Carol L. 142, 147, 265
Postert, Edward J., Jr. 158, 265
Powell, Amanda P. 310
Powell, James E. 128, 310
Powers, Scott L. 70, 80
Powers, Shirley J. 140, 161, 310
Prado, Raul C. 170, 265
Pressley, Lowry L. 33, 296
Pritchard, Geraldine K. 122, 129, 310
Pritchett, Jerry L. 265
Prochaska, Jeanette 265
Prochaska, Timmy J. 133
Pruett, William R. 310
Pruneda, Noe G. 265
Pryor G. Christine 296
Puente, Petra 113, 134, 152, 296
Pual, Larry E. 194
Pullin, Larry C. 70, 81
Pumphrey, Ethel M. 39, 162, 180, 280
Purvis, Jon A. 265
Putegnat, Virginia 296
Pyle, Charles L. 166
Pyle, Chuck 296
Pyle, Patrick C. 125, 265

Q

Quinn, Richard L. 120
Quintanilla, Rogelio 310
Quintero, Noe Jr. 310
Quintero, Ramiro J. 169, 296

R

Rainey, Robert P., Jr. 85
Rains, Shelly M. 194
Rakowitz, Lonnie E. 158

Ramirez, Adan S. 133
Ramirez, Adolfo 120, 141, 310
Ramirez, Daniel 265
Ramirez, Dora V. 310
Rarrish, Herbert L. 309
Ramirez, Ernestine 310
Ramirez, Esther 280
Ramirez, Irma I. 140, 161, 310
Ramirez, Laura 141, 160
Ramirez, Lino 296
Ramirez, Louis Jr. 108, 112, 115, 152, 156, 310
Ramirez, Manuel E., Jr. 113, 280
Ramirez, Maria 280
Ramirez, Mary L. 265
Ramirez, Raymond P. 119, 158
Ramirez, Rene 296
Ramirez, Rene V. 296
Ramirez, Rosa M. 149, 153, 280
Ramirez, Sylvia O. 265
Ramm, Thelma P. 29
Ramm, Peter E. 310
Ramon, Mario G. 112, 265
Ramon, Ramiro R. 311
Ramos, Annabelle 265
Ramos, Edmundo, Jr. 280
Ramos, Ernesto Jr. 265
Ramey, Buck M. 187
Ramey, Marvin D. 32, 128, 280
Randolph, Charles S. 110, 113, 115, 148
Rankin, Cecil A. 280
Rankin, John L. 120, 296
Rankin, Mary A. 139, 311
Ratliff, Jonathan E. 311
Rau, Linda J. 296
Rayburn, Terry G. 33, 265
Raymond, Shari L. 179
Reagan, Richard 296
Reagan, Sharon A. 296
Reed, Robert D. 70, 250
Reed, Barbara A. 280
Reed, David 265
Reed, David W. 33
Reed, Thomas W. 185, 280
Reed, Walter L., Jr. 311
Reel, Robert C. 296
Reese, Donnie C. 265
Reese, Whitney R. 265
Reeves, James A. 280
Reichert, Mary A. 180
Reid, Samuel C. 296
Reinert, Ginger H. 139, 161
Reinert, Dennis J. 193
Reitzenfeld, Edna 311
Respondek, James 70, 81
Retzlaff, Jerry E. 169, 296
Reyes, Jose R. 146
Reyes, Oscar L. 280
Reyes, Rafael 171, 265
Reyna, Sylvia 311
Rice, Dana 280
Richardson, Cheryl D. 112, 115, 176, 280
Richardson, Harry 311
Richardson, Richard Jr. 280
Richter, Roger S. 85, 88, 91
Richter, Betty J. 142, 266
Richtner, John F. 266
Rickner, Jack A. 296
Riedel, George E., Jr. 33, 124, 146
Riggan, James C. 311
Riggan, Marjorie K. 139, 311
Riggan, Kay L. 122, 296
Riggs, Judy 179, 266
Riley, Jerry M. 296
Riley, Thomas M. 81
Rimkus, Daniel M. 296
Ringer, Cheri 280
Rios, Anna M. 118
Rios, Edmundo 138, 296
Rios, Eli L. 266
Rios, Manuel Jr. 311
Rios, Richard S. 132, 296
Rios, Rosario R. 266
Rios, Sandra A. 29, 296
Ripple, Walter A. 122, 178
Risken, Patrick A. 155, 266
Ritchie, Carole E. 297
Rivas, Benjamin 314
Rivera, George 102, 103, 163, 280
Rivera, Joe L. 297
Rivera, Mike M. 146, 280
Rivera, Oscar 280
Rivera, Robert D. 266
Rivera, Rosario C. 297
Rives, Martin K. 186
Robbins, Raymond D. 125, 166
Robertson, Jo Nell 266
Robertson, Kenny W. 85, 86, 90
Robertson, Larry W. 186
Robertson, Richard T. 190
Robinson, Glendon M. 190, 180
Robles, Ruben M. 266
Robles, Yolanda 140, 161, 266, 280
Rocha, Alex 297
Rocha, Jane 149, 297
Rocha, Maria A. 311
Rockwell, Milton E. 120, 297
Rohde, Raquel E. 280
Rodriguez, Alfonso 311
Rodriguez, Bertha A. 54, 140, 157, 161
Rodriguez, Consuelo 266
Rodriguez, Damas Jr. 297
Rodriguez, Earnie 82, 93
Rodriguez, Elda 297
Rodriguez, Guadalupe 311
Rodriguez, James Jr. 33, 280
Rodriguez, Jesus 311
Rodriguez, Jose F. 169, 297
Rodriguez, Manuel Jr. 111, 280
Rodriguez, Mary L. 109, 113, 115, 266
Rodriguez, Patricia A. 266
Rodriguez, Raquel 297
Rodriguez, Raul G. 297
Rodriguez, Raul R. 280
Rodriguez, Rebecca 280
Rodriguez, Rene 146
Rodriguez, Reynaldo V. 280
Rodriguez, Rosemary 266
Rodriguez, Sylvia L. 311
Roerig, Jeffrey D. 190

Rogers, Carla L. 113, 128, 280
Rogers, Donald F. 119, 133, 311
Roper, Joel K. 170, 281
Roper, Richard B. 112, 115, 281
Rosa, Maria A. 297
Rosales, Carlos V. 110, 113, 114, 148, 311
Rose, Reba J. 155, 266
Ross, Clay W. 33, 297
Ross, Ronnie D. 311
Ross, Susan 311
Rosse, Anna B. 45, 180, 185
Rouquette, Essie D. 183, 266
Rouquette, Jody L. 266
Rouse, Jack D. 266
Rowen, Deidre 158
Roy, Marilyn S. 167, 281
Ruiz, Juan M. 146
Ruiz, Manuel Jr. 266
Ruiz, Ramiro 311
Rupke, Anna L. 111, 266
Ruschhaupt, Trey 185
Russell, Susan T. 281
Ryan, Joe M. 281
Ryon, Cynthia D. 281

S

Sablatura, Judith A. 311
Saenz, Adan 157
Saenz, Alejandro 266
Saenz, Alfredo Jr. 281
Saenz, Anastacio 14, 162, 297
Saenz, Angelita H. 297
Saenz, Armando 281
Saenz, Eleuterio 266
Saenz, Exequio 281
Saenz, Felix Jr. 311
Saenz, Frank J. 297
Saenz, Julio Jr. 311
Saenz, Lydia M. 311
Saenz, Maria A. 266
Saenz, Matias M. 297
Saenz, Ray Jr. 103, 297
Saenz, William P. 132
Saha, Evelyn A. 281
Salas, Humberto 109, 115
Salazar, Jesus M., Jr. 119, 281
Salazar, Maria T. 311
Saldana, Aminta 115
Saldana, Carlos R. 70, 81
Saldivar, Samuel 281
Salinas, Alma G. 266
Salinas, Francisco 111, 281
Salinas, Linda A. 141, 153, 281
Salinas, Victoria E. 266
Salone, Joe L. 266
Sams, Marvin L. 297
Sanson, William H. 150
Sanchez, Arnold P. 266
Sanchez, Bertha 266
Sanchez, Eva P. 311
Sanchez, Ella 141
Sanchez, Jeannie 161, 281
Sanchez, Joe A. 296
Sanchez, Juan A. 133
Sanchez, Meliton M., Jr. 118, 298
Sanchez, Phillip J. 298
Sanchez, Raymond F. 109, 128, 156, 311
Sanchez, Tomas 298
Sanderfer, Gladys 122, 129
Sanders, Kay L. 139, 311
Sanders, Mary J. 62, 162, 164, 311
Sanders, Woodrow 281
Sanders, Tom 311
Sanderfer, James B. 194
Sandoval, Antonio L. 109, 110, 112
Sandoval, Armando S. 266
Sanford, Keith 154, 166, 311
Santana, Ray A. 311
Sanzalone, David 298
Sato, Sharon L. 298
Satterfield, Bruce W. 266
Satterwhite, Mary E. 153, 162, 243, 266
Saunders, Charles M. 32, 120
Saunders, Delmagene 30, 127, 140, 161, 281
Sawyer, Rebecca J. 266
Scallan, Rose A. 30, 153, 182, 281
Scalles, Rosemary 115
Schellhase, Betty L. 298
Schilling, Carla M. 135, 158, 162, 281
Schiro, Henry R. 266
Schmidt, Barbara A. 162, 266
Schmidt, Ronald J. 311
Schmuck, John H. 281
Schneider, Erich P. 147, 281
Schmitz, Rex 33, 133
Schoener, Anna 112
Schalener, Anna M. 109, 266
Schrimsher, Joel 192
Schubert, Patrick L. 281
Schubert, Wayne R. 186, 311
Schuch, John L. 113, 152, 281
Schueneman, Patricia L. 126
Schuette, Mark D. 266
Schulte, Norrell D. 154, 311
Schulze, Gilbert D. 147, 266
Schulz, William W., Jr. 266
Schulze, Arthur O. 266
Schulze, Linda K. 59
Schuster, Billy R. 31
Scott, Bailey J. 266
Scott, Barbara K. 298
Scott, Dana L. 266
Scott, Darrell P. 267
Scott, David V. 311
Scott, Donna G. 128, 135, 142, 281
Scott, Edward L. 70, 71, 73, 81
Scott, James P. 155
Scott, Robert 115
Scott, Sharon L. 298
Scrimshire, Floyd H. 119, 133
Seale, James Jr. 151
Sedwick, Jessica E. 181, 267
Seifert, John M. 267
Seifert, William F. 189, 281
Seigler, Thomas J. 267

Seiler, Harold J. 281
Seiler, Thomas R. 119, 185, 267
Self, Shirley A. 162
Sells, Jim H. 123, 133, 169, 184
Sena, Laura B. 112
Semar, Euard J. 298
Semar, Roy F. 109, 113, 148, 298
Sembrano, Gloria 267
Sensat, Judy V. 108, 158, 176
Senter, John T. 169, 170
Serna, Jose L. 63
Settles, Arthur E. 281
Seward, Susan L. 281
Seward, Victoria 111, 134, 152
Shafer, Clifton M. Jr. 136
Shafer, Mimi 311
Shanafelt, Kathleen 127, 176, 298
Shanafelt, Jack 189
Sharp, Judy L. 162, 181, 267
Sharples, Robert 194
Shaw, Linda L. 176, 311
Sheek, Billie A. 50, 135, 148, 169, 176, 281
Shelton, Kay F. 311
Shepherd, Carl 298
Shepherd, Shirley J. 298
Sheridan, Joseph C. 136, 169, 298
Shimotsu, Jean 267
Shipley, Linda K. 109, 114, 115
Shipley, Stephen G. 113
Short, Stanley G. 32, 281
Shults, Stephen C. 281
Shurley, Sharon 298
Sides, Jay H. 190
Siemonsma, David 130, 159
Sijansky, Danny 281
Silva, Fernando 109, 110, 112, 267
Silva, Juan G. 170, 281
Silva, Noelia 267
Simersky, Beth L. 122, 129, 162, 298
Simmons, Robert 281
Simpson, Gary 120
Simpson, Skipper 32, 298
Sims, Bonnie 135
Sissom, Judy R. 281
Skrobarczyk, Richard 281
Slack, Margaret 312
Slack, Mildred 298
Slaughter, Jerry D. 166
Slaughter, Louana D. 111, 177, 267
Slonek, Ann 298
Slusher, Gary 298
Smallwood, Braxton 298
Smart, Marvin L. 136, 312
Smith, Andrew, 149, 312
Smith, Billy 298
Smith, Bruce K. 267
Smith, Charles H. 267
Smith, Charles T. 194
Smith, Cynthia 167, 281
Smith, David A. 109, 110, 113, 115, 281
Smith, David 148, 152, 298
Smith, Devey M. 33
Smith, Franklin 298
Smith, Gary W. 128, 267
Smith, Gerald Jr. 298
Smith, Gilbert 125
Smith, Jeffrey W. 146
Smith, Jimmie L. 184, 298
Smith, Kaye 108, 111, 131
Smith, Linda J. 267
Smith, Lynne 190
Smith, Mike 186
Smith, Russell J. 314
Smith, Shari 163, 281
Smith, Sharon 30, 179, 312
Smith, Sharon A. 55, 157, 267
Smith, Sharon Ann 183
Smith, Shirley M. 158, 162, 281
Smith, Terri A. 122, 126, 129, 162
Smith, Walter M. 169
Smith, William R. 267
Smithen, Buckle D. 312
Snodgrass, Sandra 176, 298
Socha, Alfred Jr. 267
Soden, James 130, 166, 169, 312
Solis, Eliseo 163, 282
Solis, John A. 132, 298
Solis, Jose S. 267
Solis, Robert 267
Solis, Rosendo 146, 170, 267
Solis, Zaragoza 312
Soliz, Juan L. 312
Soliz, Sylvia A. 312
Sosa, Francisco 109, 110, 112, 115, 312
Sosa, Manuel 112, 267
Sotelo, Alex 111, 113, 152
Sotolongo, Ignacio 144, 157, 298
Soward, Hillard 282
Soward, Martin 128
Sparks, Arleta 267
Sparks, Randy 32, 282
Spears, James E. 35
Spears, Margarette 111
Speer, Wallace K. 163
Spencer, Beverly 131, 267
Spencer, Cynthia 312
Spencer, Richard J. 194
Spillar, Michael J. 282
Spradley, Linda 176, 282
Sprague, Roy D., Jr. 190
Sproll, Harold 298
Sproll, James C. 267
Srubar, Linda 267
Stanley, Ellna 298
Stanfield, Terry 170, 282
Stanfield, Thomas 57, 169
Stanga, Paula 30, 135, 178
Staten, Anna 128, 312
Stautzenberger, Philip 119, 133, 184, 312
St. Clair, Sandy 128, 298
Steadman, Carl D. 267
Steadman, Darwin 120
Stebbins, Bertha 171, 282
Steele, Sue A. 282
Stein, Beverly L. 267
Stein, Katherine A. 267
Stein, Kenneth E. 312
Steinke, Larry D. 70, 312

Stensland, Susan L. 111, 267
Stephens, C. M. Jr. 125, 166, 312
Stephens, Thomas 113
Stephenson, Naomi 267
Stevens, Laura 312
Stevens, Clyde 185, 267
Stevens, Fred 169, 184
Stewart, Billy 282
Stewart, Brenda 177, 242, 267
Stewart, Donna 145, 182
Stewart, George 298
Stewart, John 267
Stewart, Judith 140, 161, 312
Stewart, Phyllis 282
Stiegler, Connie 179, 267
Stiles, Clinton 267
Stiles, Elizabeth 267
Stirl, Cynthia 49, 282
Stirl, Ernest 298
Stites, Lawrence 109, 113
Stockwell, James 110, 112, 298
Stokes, Ronald 109, 112, 152, 156, 282
Stolte, Alice 298
Stone, Diane 180
Stone, Goldialu 142, 145, 312
Stotter, Mary M. 312
Streng, Eugene 124, 166, 267
Strickland, Carol 282
Striddle, Howard 282
Stringer, Jackie 267
Stubbs, Bobby L. 267
Stunz, Raymond G. 298
Sturgis, William 298
Sugarek, Diane 142, 268
Sullivan, Harold 186
Sullivan, Neal 268
Supak, Darrell J. 169
Sutton, James E., Jr. 150, 157, 171, 312
Sutton, Mary 282
Svetlik, James Jr. 312
Swan, Arthur 282
Swanner, Virginia 268
Sweetlick, Emily 299
Syler, Robert J. 191

T

Talbot, Jerrill D. 148, 312
Talley, Louis G., Jr. 102, 128
Tannery, Roselee 268
Taplin, Alfred L., Jr. 115
Targosz, Sandra K. 177
Tatangelo, Aldo Jr. 312
Tate, Clarence R. 124, 262
Tautz, Chip 105
Taylor, Daniel N. 194
Taylor, Deborah K. 282
Taylor, Susan E. 268
Tegarden, Gerald C. 312
Tellez, Thelma G. 139, 157, 312
Teltschik, Coywin L. 192
Tercero, Rafael 144, 268
Terry, Sharon A. 50, 169, 282
Tetusa, Kosaka 144
Tewes, Mary F. 282
Thamm, David R. 110, 115, 148
Thetford, Frank O., Jr. 119, 123
Thielhorn, William E. 195
Thigpen, William D. 299
Thomas, Carol A., Jr. 70, 299
Thomas, John A. 299
Thomas, Larry A. 169, 170
Thomason, Zidee L. 182, 299
Thompson, Orin P. 314
Thornblom, David K. 299
Thornton, Davey S. 146
Tidwell, Robert A. 119, 123, 133, 184
Tiem, Pham N. 268
Tiller, Lloyd L., Jr. 125, 166
Tilley, Janice 126, 312
Timmons, Marshall L. 191
Tinney, Elizabeth A. 153, 157, 268
Tipton, Charles J. 33
Titzman, Cynthia Ann 268
Todd, Ben M. 111
Tomblinson, Robert L. 283
Torres, Eliseo S. 132, 299
Torres, Maria E. 268
Tracy, Jack F. 299
Trapp, Douglas R. 299
Traylor, Jeanette R. 111, 152
Trejo, Joe F. 268
Trevino, Adrian F. 115
Trevino, Andrew Jr. 132
Trevino, Diana 312
Trevino, Eldo E. 312
Trevino, Ernesto 54, 157, 312
Trevino, Hector H. 312
Trevino, Henry T. 299
Trevino, Juan F., Jr. 111, 115, 156
Trevino, Mateo M., Jr. 312
Trevino, Norma J. 283
Trevino, Ottila 149, 299
Trevino, Roger 169
Trevino, Raul 312
Trevino, Roger 169
Trevino, Romero C. 58
Trevino, Tony 124, 283
Triana, Gildardo 299
Trlica, Marilyn K. 135, 283
Trojacak, Janie M. 299
Troppy, Michael D. 268
Truan, George 61
True, Donna G. 283
Trujillo, Oscar 141, 268
Truxaw, William M. 299
Tschirhart, Georgia G. 312
Tubbs, Clifford L. 283
Tubbs, Driskill W. 283
Tumblin, Bob 104
Turner, Robert E. 268
Turner, Thomas D. 299
Tumbly, Leane J. 190
Tymrak, Jerome M. 119, 133, 299

U

Ulrich, Beverly J. 312
Underbrink, Bill 84, 133
Underbrink, James J. 184
Underbrink, Robert L. 123

Unterbrink, Carolyn R. 312
Unterbrink, Diane E. 183, 268
Urban, Karen E. 140, 161
Ureste, Guadalupe 161, 268
Ureste, Homer L. 268
Uresti, Pablo C. 283
Utley, Marie 162, 312
Utz, Walter L. 32, 119, 143, 184, 283

V

Valadez, Barbara 142, 299
Valadez, Veronica 283
Valbuena, Alberto 124, 144, 312
Valdez, Efrain 283
Valdez, Gloria 138, 141, 153, 312
Valdez, Herminia 141, 299
Valdez, Jesus 149, 313
Valle, Yolanda C. 313
Vallone, Ignazio 122, 313
Van Cleave, Jack 155
VanDeventer, Daryl T. 158
Van Flect, Mary E. 111, 268
Van Ness, Dudley E. 313
Vanecek, Jerry B. 268
Vannoy, Elise 111, 268
Vargas, Carlos Jr. 313
Vasquez, Hector J. 283
Vasquez, Jose A. 146, 149, 313
Vasquez, Mike D. 138, 141, 313
Vaughan, Marlett J. 147, 269
Vela, Alvaro 313
Vela, Cynthia L. 269
Vela, Guile R. 70
Vela, Leonel Jr. 146, 299
Vela, Robert 369
Velasquez, Juan 149, 169, 171, 313
Vera, Elida 269
Vera, Maria M. 269
Vera, Jose G. 283
Vera, James F. 299
Vera, Michael 269
Vera, Richardo R. 141, 269
Vera Rivasp V. 60, 313, 314
Verecken, William R. 169, 170
Versara, Ruben Jr. 146, 283
Via, James L. 269
Vickers, Joe J. 158
Vickers, Kenneth L. 193
Vickers, Walter D. 119, 143, 158, 299
Villa, Kaye D. 269
Villarreal, Armando 283
Villarreal, Celia 161
Villarreal, David 269
Villarreal, Joe D. 113
Villarreal, Juan F. 111, 269
Villarreal, Noemi S. 283
Villarreal, Olava O. 299
Villarreal, Osveta 269
Villarreal, Rosita M. 113
Villarreal, Ruben 313
Villarreal, Sabas 269
Villarreal, Zoila 283
Visosky, Vincent L. 118, 120, 283
Vogt, Donna C. 163, 299
Vogt, Stefan 163, 283
Volk, Roland M. 314
Vrazel, Brian S. 186

W

Waddell, John W. 192, 299
Waddell, Marie K. 126, 313
Waddell, Richard H. 194
Waddell, Mitze R. 122
Wade, Daniel F. 185
Wade, Donald W. 154, 166, 269
Wagner, Charla L. 30, 127, 142, 145
Wagner, Elaine L. 107, 108, 111, 134, 152, 283
Wagner, James M. 299
Walker, Dale R. 191
Walker, Jean 313
Walker, Michael D. 26
Walker, Robert L. 92, 163
Walker, Robert P. 70, 128
Walker, Sally A. 181
Walker, Suehanna 30, 127, 181
Wallace, Edwin L. 125, 166, 313
Wallace, John H. 299
Wallace, Patrick 283
Wallace, Randy L. 142, 145, 313
Wallace, Steve 146
Wallington, Ken 283
Walt, Grace 299
Walters, Lorena B. 183, 269
Walton, ERMengarde E. 183, 269
Ward, Joe A. 283
Ward Nancy C. 283
Ward Sammie L. 158, 162, 283
Ward, Robert D., Jr. 169
Warne, Fred W. 56, 169, 313
Warren, Loretta 129, 313
Washington, Bobby Jr. 299
Washington, Donald R. 70
Washington, Kathryn J. 283
Watson, James M. 124, 166
Watson, Mary R. 299
Watson, Raymond 313
Watts, Terry G. 171
Weatherly, Theon L. 158, 269
Weaver, Frank 124, 313
Webb, Denis 70
Weber, Jimmy M. 70
Webster, Judy 142
Weed, Sharon D. 111, 179, 269
Weeks, Janice L. 52, 157, 167, 313
Wehring, John 283
Wehlik, Hester R. 163, 283
Weimer, James W. 119, 123, 133, 184, 313
Weimer, Judy 147, 313
Weiss, Linda 112
Weiss, Raymond E. 113, 313
Weiss, Thomas E. 171, 283
Welch, Charlotte 269
Welch, Whylie 269
Well, Cheryl 283
Wells, James D. 299
Welty, Raynese 158, 313

